



US00RE50130E

(19) **United States**  
(12) **Reissued Patent**  
**Zheng et al.**

(10) **Patent Number:** **US RE50,130 E**  
(45) **Date of Reissued Patent:** **\*Sep. 17, 2024**

(54) **COMPUTING SYSTEM WITH ADAPTIVE BACK-UP MECHANISM AND METHOD OF OPERATION THEREOF**

(71) Applicant: **Samsung Electronics Co., Ltd.**,  
Suwon-si (KR)

(72) Inventors: **Hongzhong Zheng**, Sunnyvale, CA (US); **Keith Chan**, Newark, CA (US); **Wonseok Lee**, Kyoung Ki (KR); **Tackhwi Lee**, San Jose, CA (US)

(73) Assignee: **Samsung Electronics Co., Ltd.**,  
Gyeonggi-Do (KR)

(\*) Notice: This patent is subject to a terminal disclaimer.

(21) Appl. No.: **17/013,566**

(22) Filed: **Sep. 5, 2020**

**Related U.S. Patent Documents**

Reissue of:

(64) Patent No.: **9,910,775**  
Issued: **Mar. 6, 2018**  
Appl. No.: **15/160,780**  
Filed: **May 20, 2016**

U.S. Applications:

(63) Continuation-in-part of application No. 14/501,851, filed on Sep. 30, 2014, now Pat. No. 9,372,759.  
(60) Provisional application No. 62/012,825, filed on Jun. 16, 2014.

(51) **Int. Cl.**  
**G06F 11/14** (2006.01)  
**G06F 11/20** (2006.01)  
**G06F 12/16** (2006.01)

(52) **U.S. Cl.**  
CPC ..... **G06F 11/141** (2013.01); **G06F 11/1402** (2013.01); **G06F 11/1435** (2013.01); **G06F 11/1441** (2013.01); **G06F 11/1456** (2013.01); **G06F 11/1471** (2013.01); **G06F 11/2015** (2013.01); **G06F 12/16** (2013.01)

(58) **Field of Classification Search**  
CPC ..... **G06F 11/141**; **G06F 11/1402**; **G06F 11/1435**; **G06F 11/1441**; **G06F 11/1456**; **G06F 11/1471**; **G06F 11/2015**; **G06F 12/16**  
See application file for complete search history.

(56) **References Cited**

**U.S. PATENT DOCUMENTS**

8,555,090 B2 10/2013 Hagiwara  
8,566,639 B2\* 10/2013 Moshayedi ..... G11C 5/141  
714/49  
8,635,494 B2 1/2014 Cho  
(Continued)

**FOREIGN PATENT DOCUMENTS**

JP 2000132463 A 5/2000  
JP 2008257650 A 10/2008  
(Continued)

*Primary Examiner* — Eron J Sorrell  
(74) *Attorney, Agent, or Firm* — Perspectives Law Group, Corp.

(57) **ABSTRACT**

A computing system includes: an adaptive back-up controller configured to calculate an adaptive back-up time based on a reserve power source for backing up a volatile memory to a nonvolatile memory; and a processor core, coupled to the adaptive back-up controller, configured to back up at least a portion of the volatile memory to the nonvolatile memory within the adaptive back-up time based on a back-up priority.

**20 Claims, 6 Drawing Sheets**

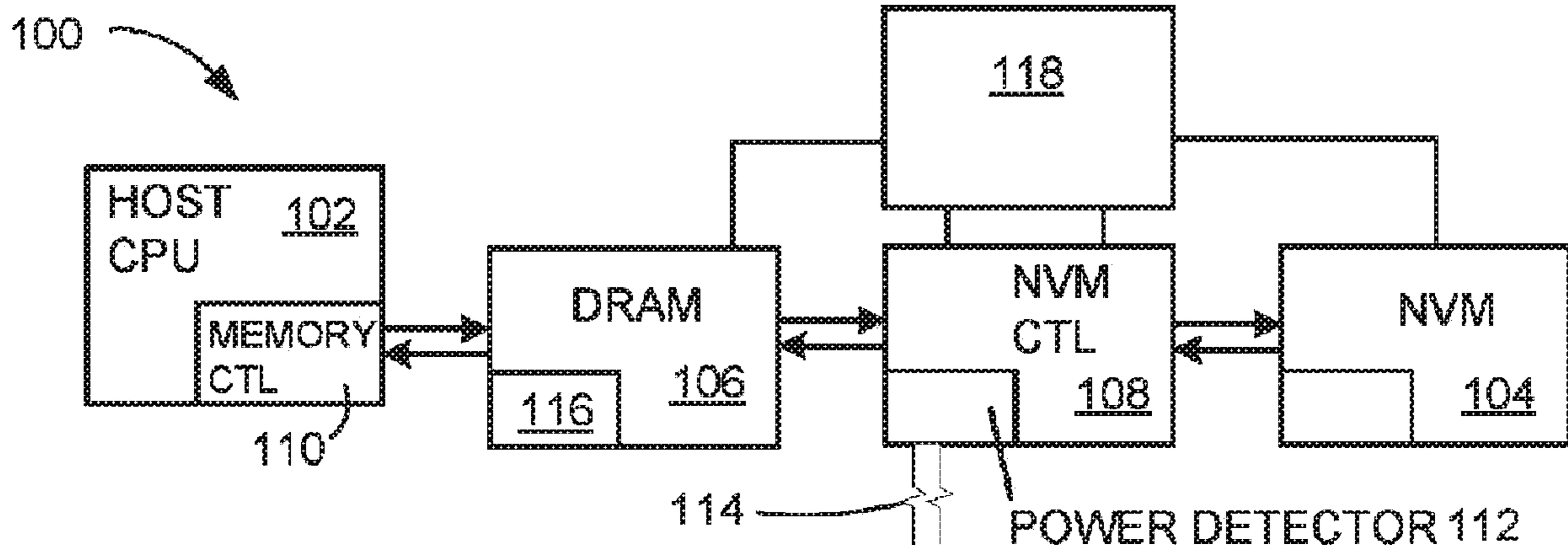

# US RE50,130 E

Page 2

(56)

## References Cited

### U.S. PATENT DOCUMENTS

9,104,397 B2 8/2015 Kuroda et al.  
9,141,505 B1\* 9/2015 Crow ..... G06F 11/3037  
2002/0120811 A1\* 8/2002 Maeda ..... G06F 1/30  
713/320  
2005/0086461 A1\* 4/2005 Hsu ..... G06F 11/1441  
714/E11.138  
2005/0132150 A1\* 6/2005 Jewell ..... G06F 11/1441  
713/340  
2010/0076714 A1\* 3/2010 Discenzo ..... H02N 2/181  
702/104  
2010/0332896 A1\* 12/2010 Wilson ..... G06F 1/30  
714/14  
2010/0332897 A1\* 12/2010 Wilson ..... G11C 5/141  
714/14  
2012/0210169 A1\* 8/2012 Coile ..... G06F 11/2092  
714/22

2012/0254636 A1\* 10/2012 Tsukamoto ..... G06F 1/30  
713/300  
2013/0097451 A1 4/2013 Kuroda et al.  
2013/0097458 A1\* 4/2013 Sekino ..... G06F 11/1441  
714/E11.138  
2013/0111104 A1 5/2013 Kim  
2014/0156880 A1 1/2014 Shim  
2014/0215277 A1\* 7/2014 Judd ..... G06F 11/2284  
714/42  
2015/0081958 A1\* 3/2015 Li ..... G06F 1/30  
711/103  
2015/0279463 A1 10/2015 Berke

### FOREIGN PATENT DOCUMENTS

KR 20110121579 A 11/2011  
KR 20130047680 A 5/2013  
KR 20140071135 A 6/2014

\* cited by examiner

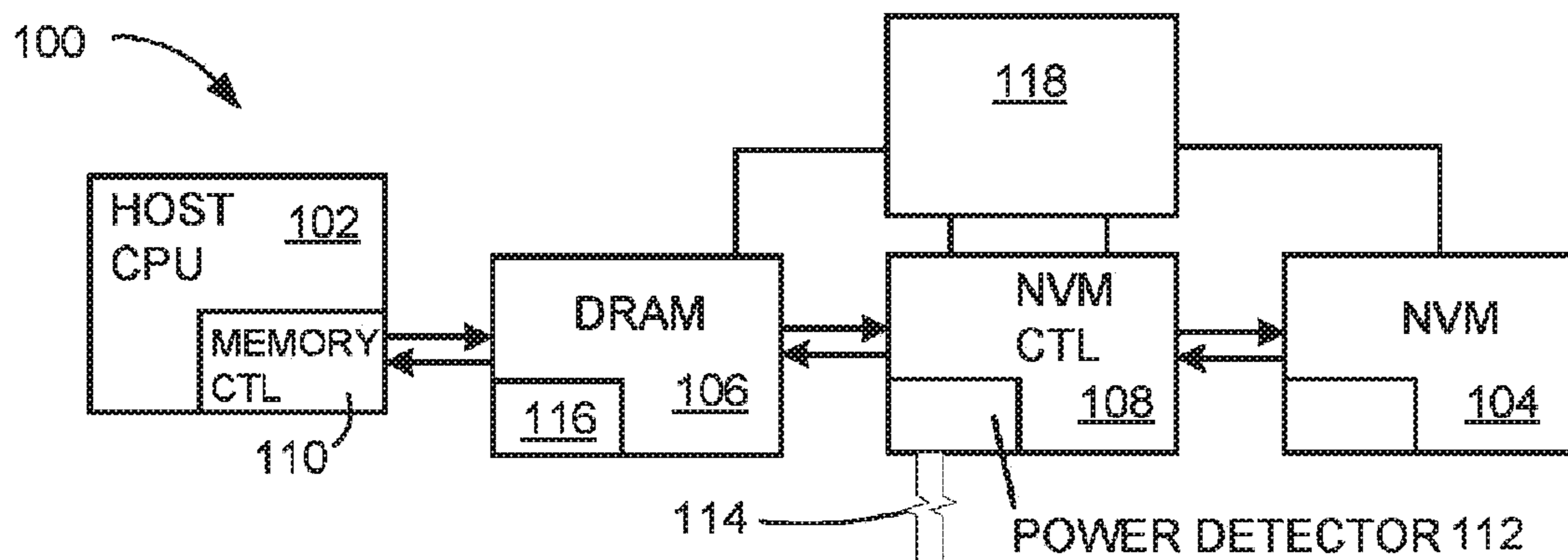

FIG. 1

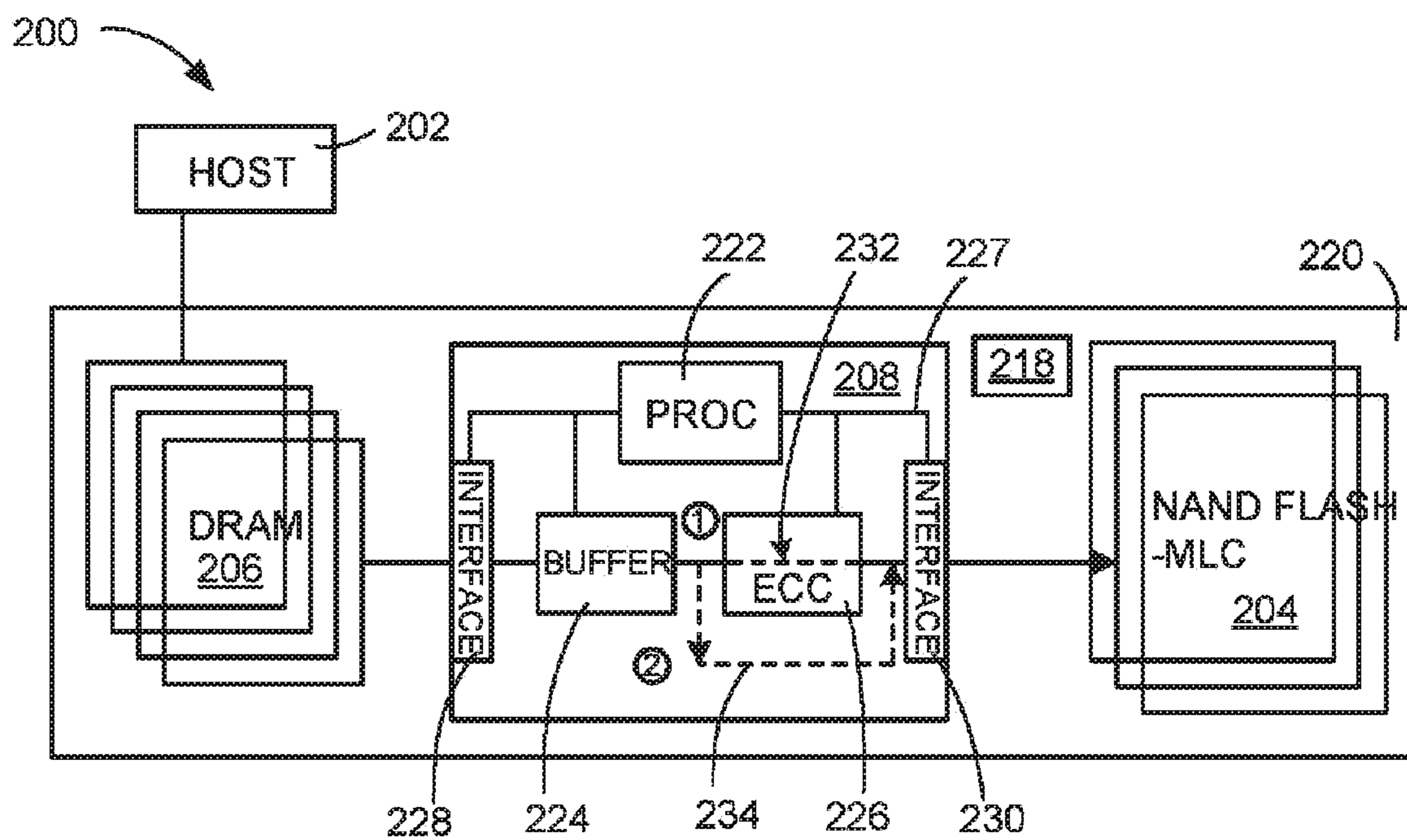

FIG. 2

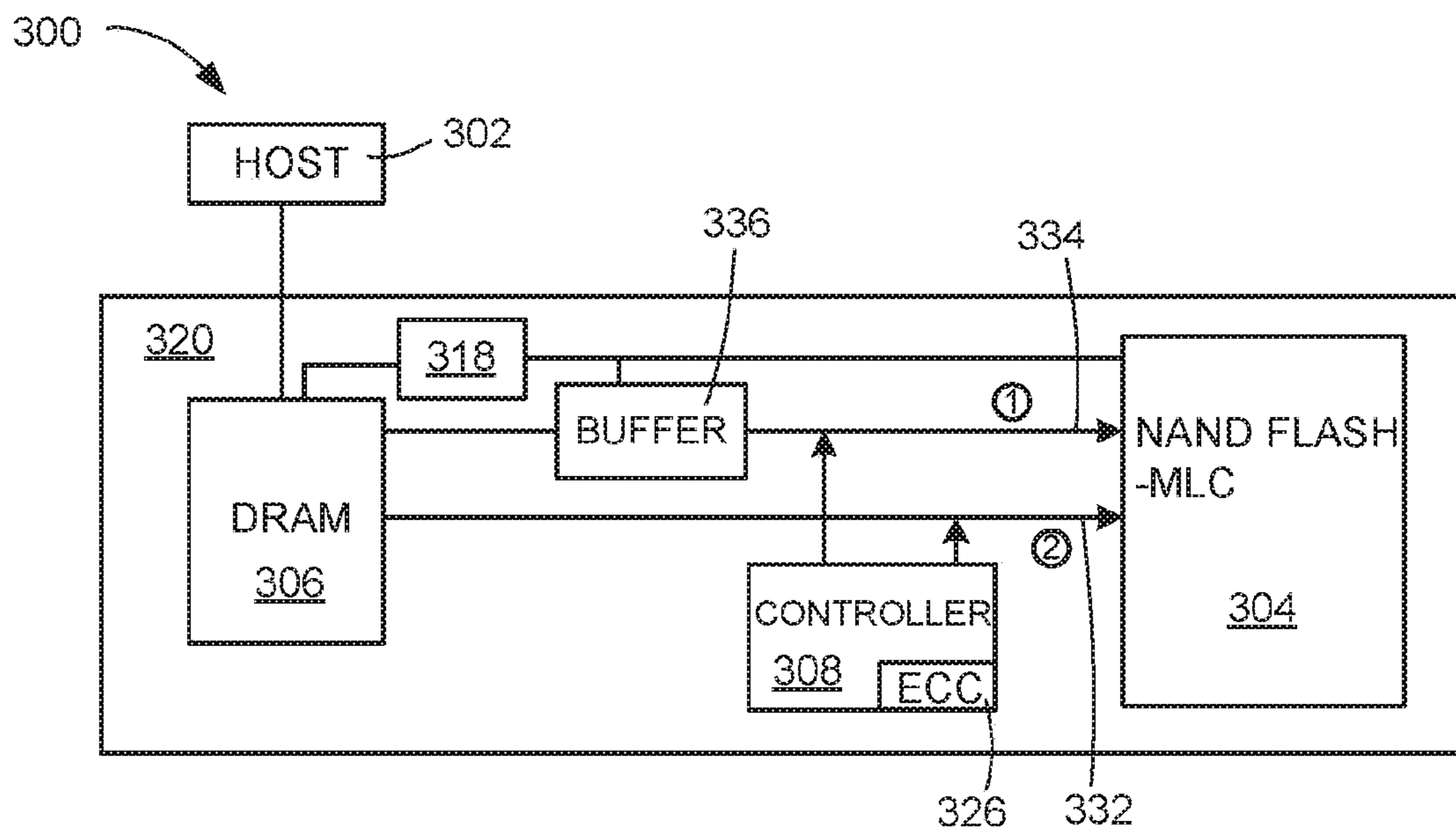

FIG. 3

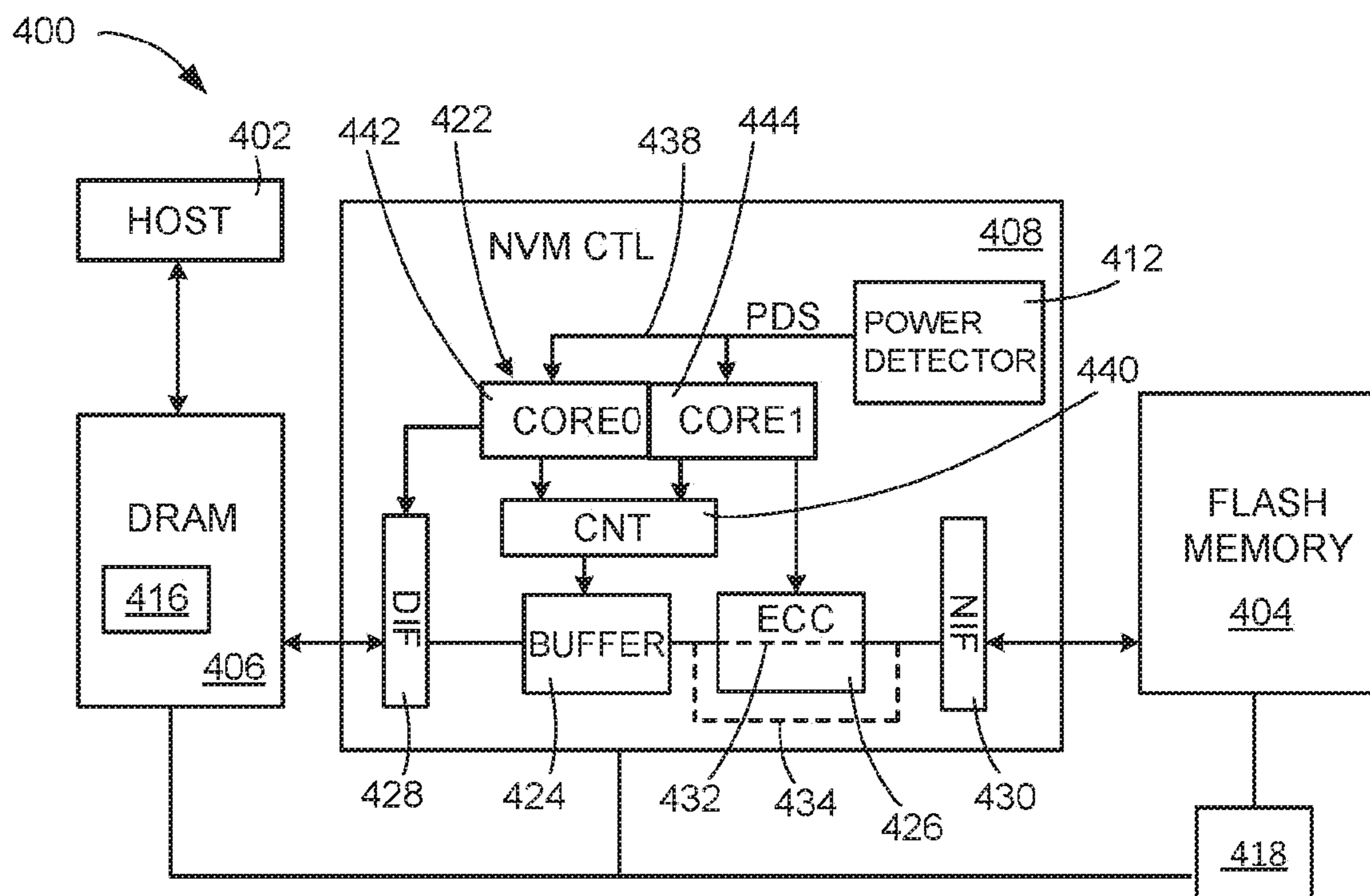

FIG. 4

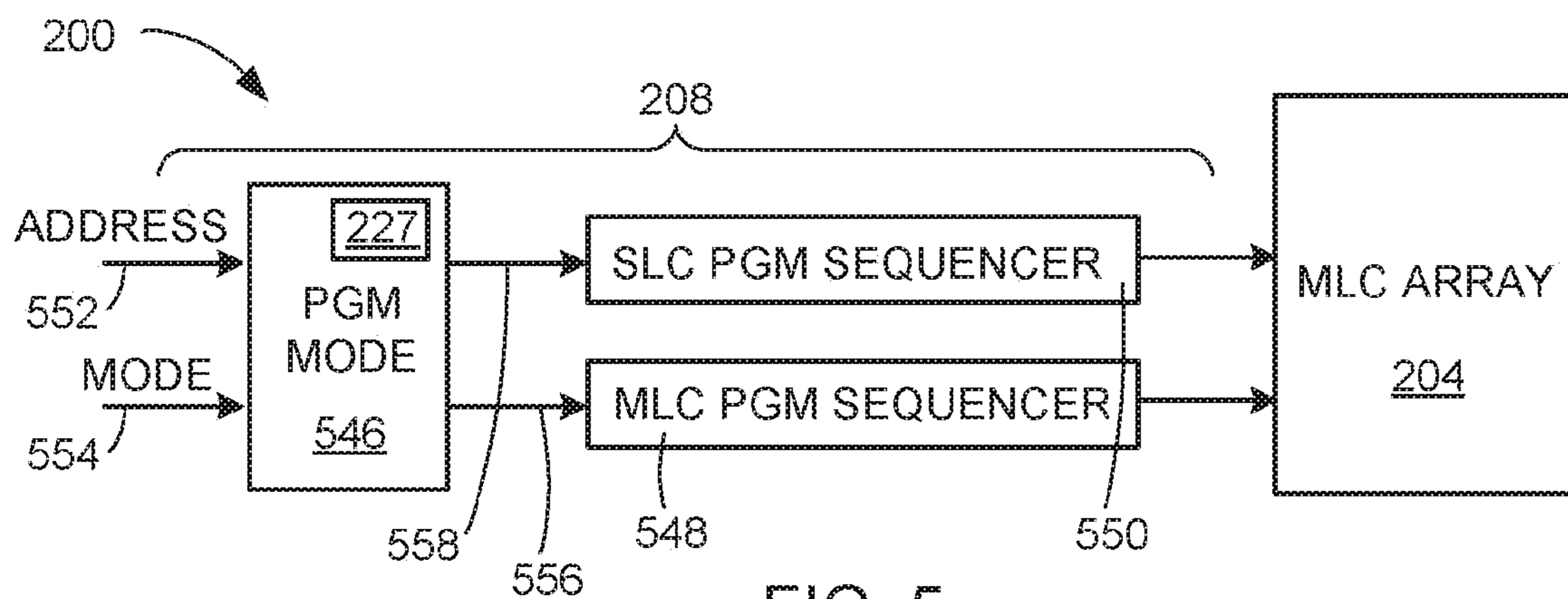

FIG. 5

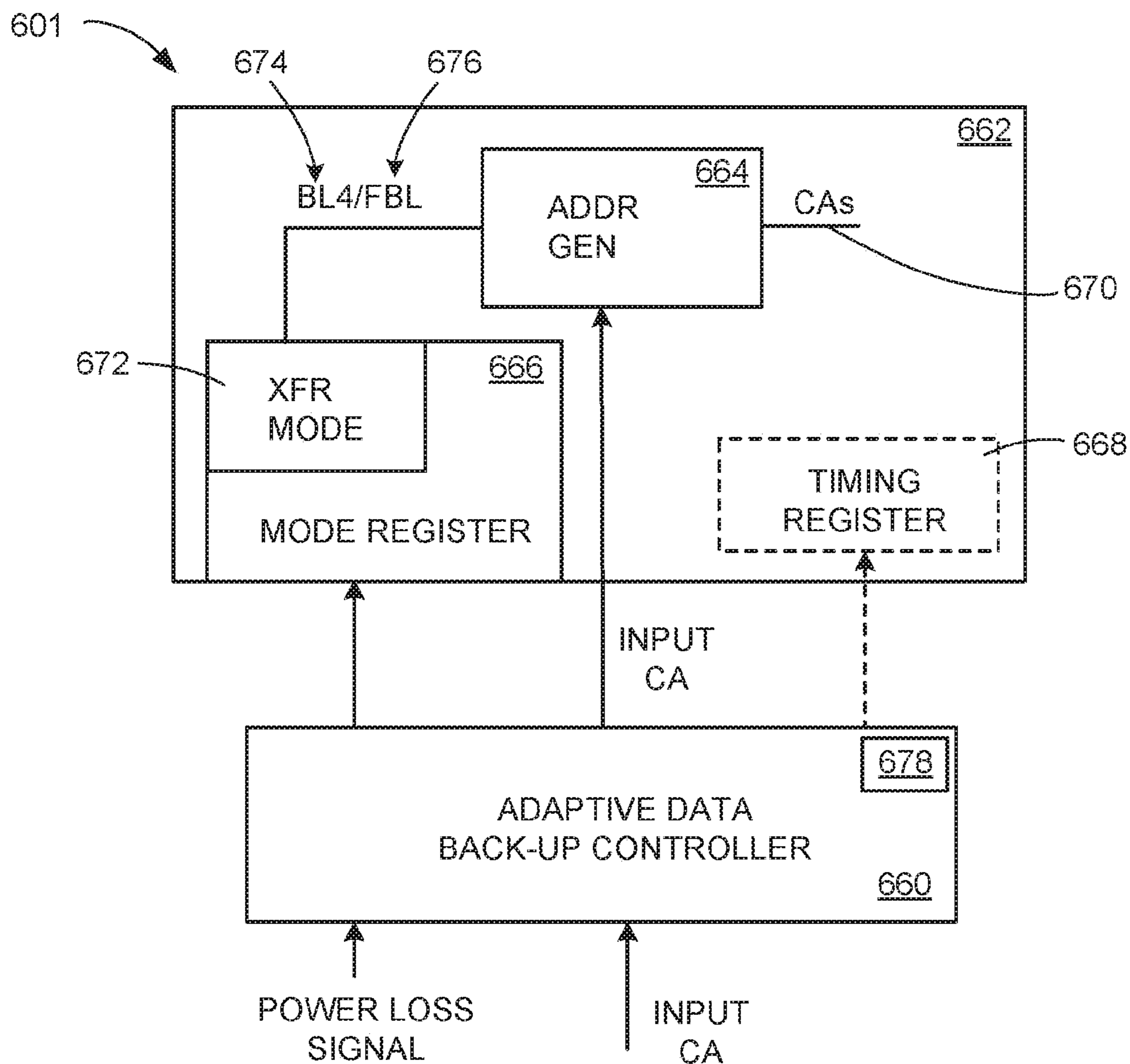

FIG. 6

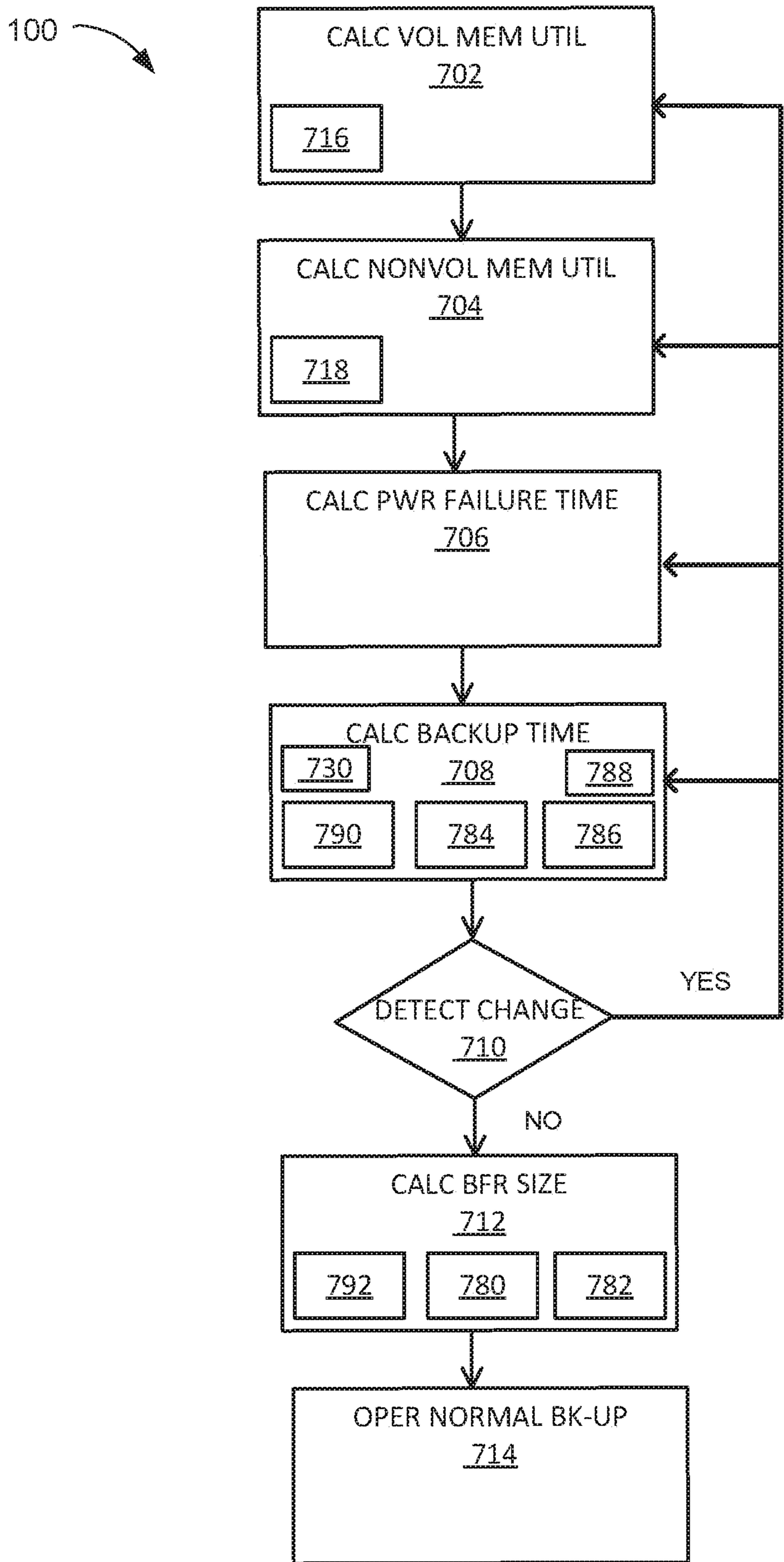



FIG. 7

100 

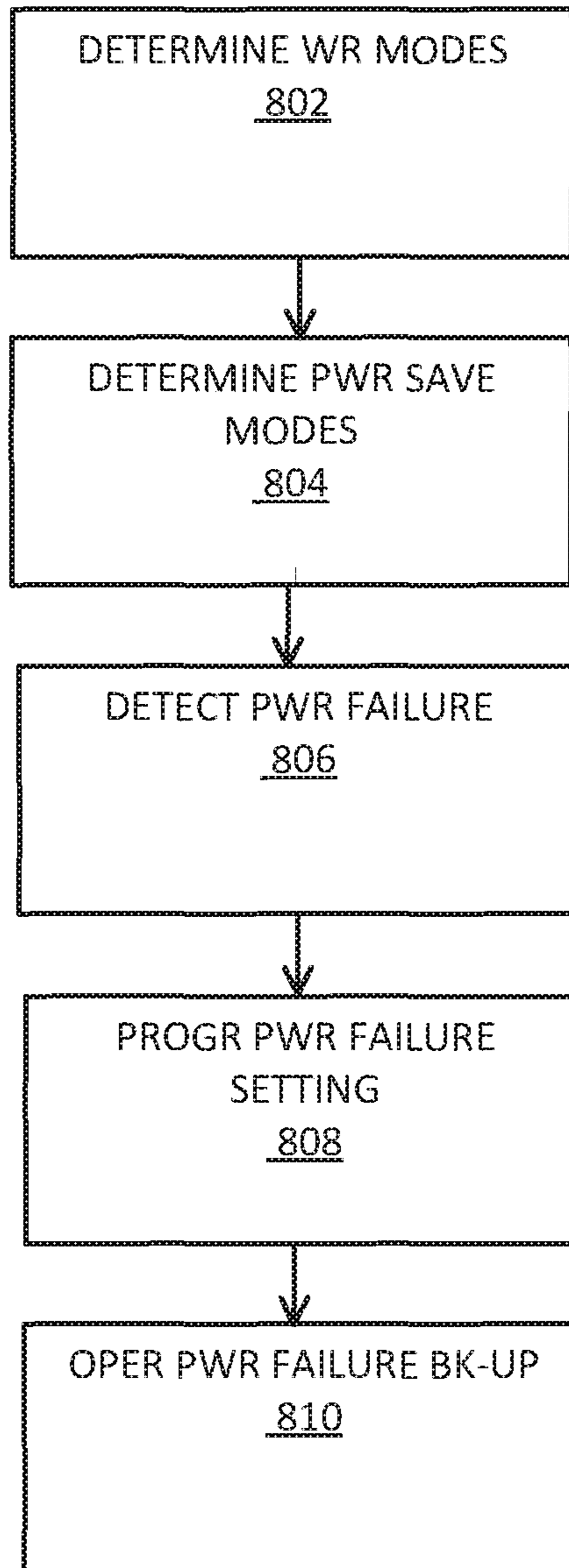

FIG. 8

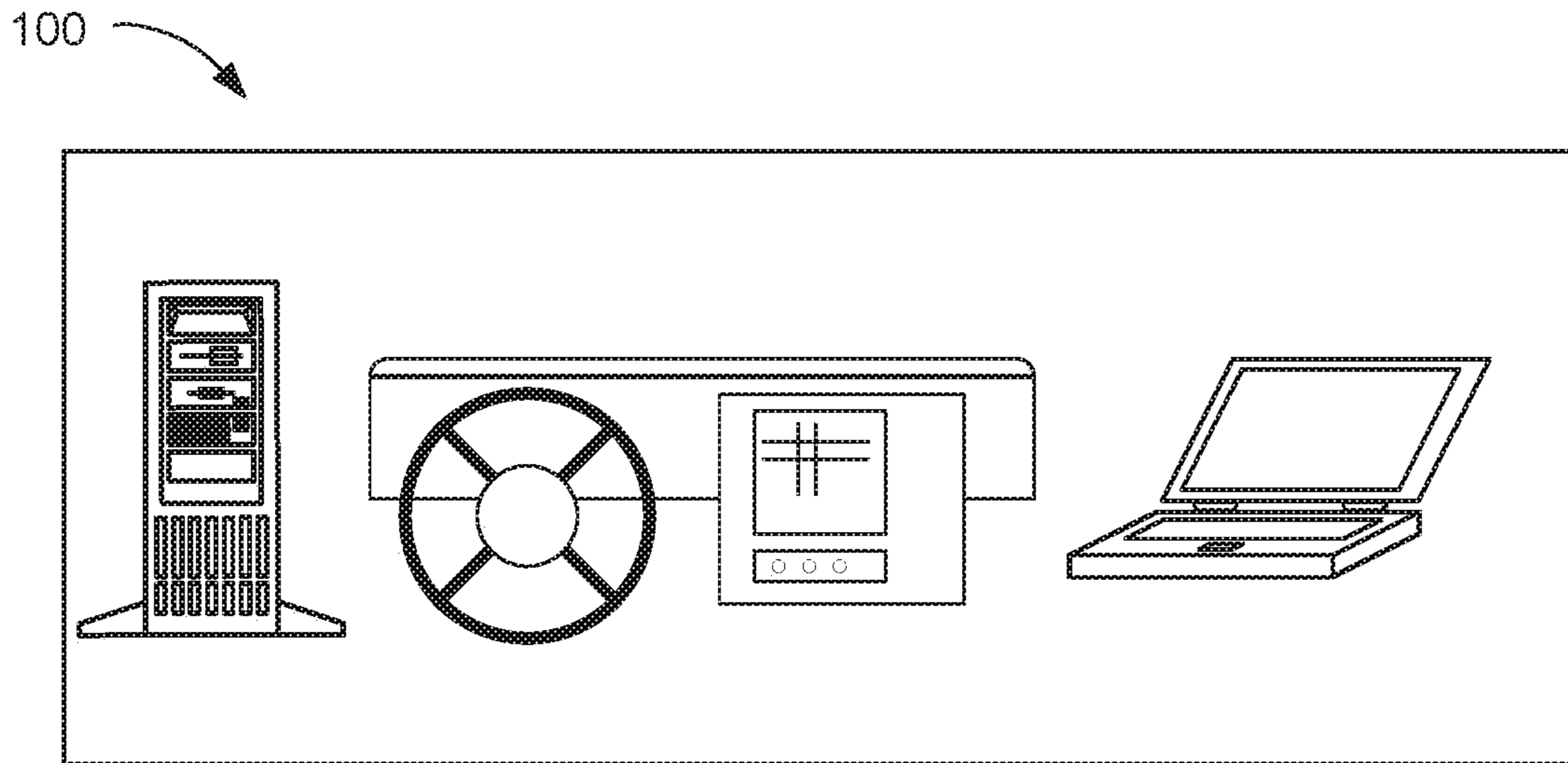

FIG. 9

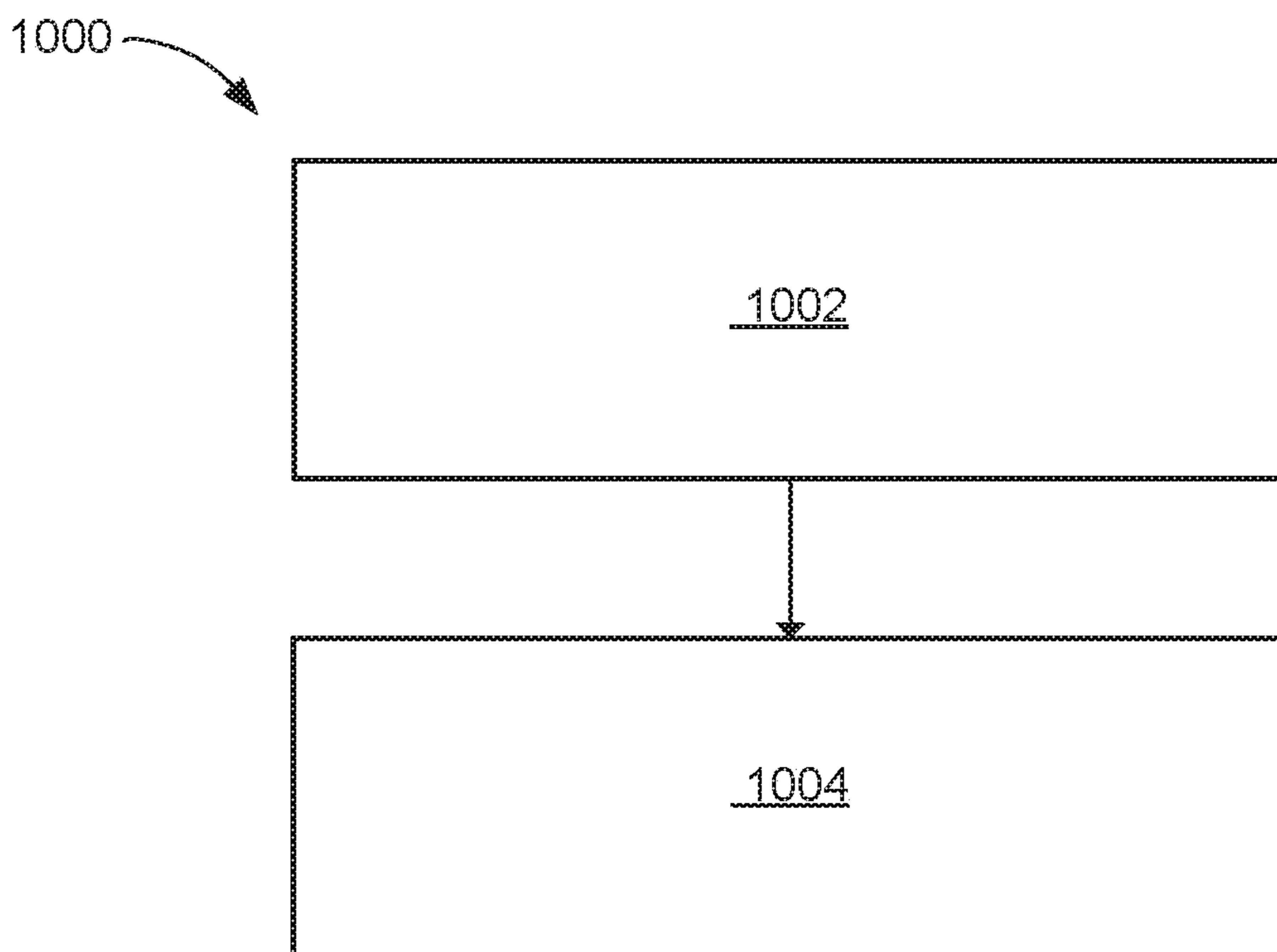

FIG. 10



**COMPUTING SYSTEM WITH ADAPTIVE  
BACK-UP MECHANISM AND METHOD OF  
OPERATION THEREOF**

**Matter enclosed in heavy brackets [ ] appears in the original patent but forms no part of this reissue specification; matter printed in italics indicates the additions made by reissue; a claim printed with strikethrough indicates that the claim was canceled, disclaimed, or held invalid by a prior post-patent action or proceeding.**

CROSS-REFERENCE TO RELATED  
APPLICATION(S)

This application is a Continuation-in-Part to U.S. patent application Ser. No. 14/501,851 filed Sep. 30, 2014, and the subject matter thereof is incorporated herein by reference thereto. U.S. patent application Ser. No. 14/501,851 filed Sep. 30, 2014 further claims the benefit of U.S. Provisional Patent Application Ser. No. 62/012,825 filed Jun. 16, 2014, the subject matter thereof is incorporated herein by reference thereto.

TECHNICAL FIELD

An embodiment of the present invention relates generally to a computing system, and more particularly to a system with back-up.

BACKGROUND

Modern consumer and industrial electronics, such as computing systems, servers, appliances, televisions, cellular phones, automobiles, satellites, and combination devices, are providing increasing levels of functionality to support modern life. While the performance requirements can differ between consumer products and enterprise or commercial products, there is a common need for data retention to avoid loss of data.

Research and development in the existing technologies can take a myriad of different directions. Some have taken a memory hierarchy approach utilizing volatile and non-volatile memory for operational performance and for avoiding loss of data when power is lost. However, available systems do not guarantee no loss of data.

Thus, a need still remains for a computing system with back-up mechanism for eliminating data loss. In view of the ever-increasing commercial competitive pressures, along with growing consumer expectations and the diminishing opportunities for meaningful product differentiation in the marketplace, it is increasingly critical that answers be found to these problems. Additionally, the need to reduce costs, improve efficiencies and performance, and meet competitive pressures adds an even greater urgency to the critical necessity for finding answers to these problems.

Solutions to these problems have been long sought but prior developments have not taught or suggested any solutions and, thus, solutions to these problems have long eluded those skilled in the art.

SUMMARY

An embodiment of the present invention provides an apparatus, including: an adaptive back-up controller configured to calculate an adaptive back-up time based on a reserve power source for backing up a volatile memory to a

nonvolatile memory; and a processor core, coupled to the adaptive back-up controller, configured to back up at least a portion of the volatile memory to the nonvolatile memory within the adaptive back-up time based on a back-up priority.

An embodiment of the present invention provides a method, including: calculating an adaptive back-up time based on a reserve power source for backing up a volatile memory to a nonvolatile memory; and backing up at least a portion of the volatile memory to the nonvolatile memory within the adaptive back-up time based on a back-up priority.

Certain embodiments of the invention have other steps or elements in addition to or in place of those mentioned above. The steps or elements will become apparent to those skilled in the art from a reading of the following detailed description when taken with reference to the accompanying drawings.

BRIEF DESCRIPTION OF THE DRAWINGS

FIG. 1 is a computing system with an adaptive back-up mechanism in an embodiment of the present invention.

FIG. 2 is a computing system with an adaptive back-up mechanism in a further embodiment of the present invention.

FIG. 3 is a computing system with an adaptive back-up mechanism in yet a further embodiment of the present invention.

FIG. 4 is a computing system with an adaptive back-up mechanism in yet a further embodiment of the present invention.

FIG. 5 is a detailed block diagram of a portion of the computing system.

FIG. 6 is a detailed block diagram of the adaptive back-up system.

FIG. 7 is a control flow for a normal operation for an adaptive back-up for the computing system.

FIG. 8 is a control flow for a power failure operation for the adaptive back-up for the computing system.

FIG. 9 shows examples of the computing system as application examples with the embodiment of the present invention.

FIG. 10 is a flow chart of a method of operation of a computing system in an embodiment of the present invention.

DETAILED DESCRIPTION

Embodiments prevent or eliminate data loss when there is a power failure because the embodiments adaptively controls the time intervals of normal data back-up modes to guarantee that all data back-up before total power failure. Embodiments calculate the available back-up time available to the reserve power source for given conditions present for backing up the data from the volatile memory. Embodiments can calculate the adaptive back-up time based on the available back-up time. The adaptive back-up time helps control the back-up of the volatile memory to the nonvolatile memory during normal operation, e.g. without power failure.

Embodiments further prevent or eliminate data loss when there is a power failure because the embodiments dynamically adjust the time intervals of the normal data back-up modes to guarantee all data can be backed up before total power failure. Embodiments adjusts the available back-up time possible by the reserve power source when conditions influencing the ability to back-up the data change. The

available back-up time is dynamically adjusted as the reserve power source discharges or is utilized when a power failure has been detected. The available back-up time can further be dynamically adjusted if the reserve power source can be at least partially recharged. Embodiments can adjust the adaptive back-up time based on adjustments to the available back-up time of the reserve power source. The dynamic adjustments to the adaptive back-up time allow it to be variable as opposed to a fixed time interval. The dynamic adjustments to the adaptive back-up time further help control the back-up of the volatile memory to the nonvolatile memory during normal operation while avoiding data loss when power failure is detected.

Embodiments yet further prevent or eliminate data loss when there is a power failure because the embodiments adaptively control the amount of data from the volatile memory to be backed up during normal data back-up mode to guarantee all data back-up before total power lost. As the embodiments calculate the available back-up time and the adaptive back-up time, the embodiments can also calculate how much data from the volatile memory needs to be backed-up in normal operations with the write entries commit, and therefore can schedule back-ups to ensure that data will not be lost when power failure is detected based on the remaining charge in the reserve power source.

Embodiments yet further prevent or eliminate data loss when there is a power failure because the embodiments adjust the amount of data from the volatile memory to be backed up during normal data back-up mode to guarantee all data back-up before total power lost. As the embodiments adjust the available back-up time and the adaptive back-up time, the embodiments can also adjust how much data from the volatile memory needs to be backed-up in normal operations with adjustments to the write entries commit to ensure that data will not be lost when power failure is detected and the back-up process is based on the remaining charge in the reserve power source.

Embodiments prevent or eliminate data loss when there is a power failure because the embodiments improve the back-up of the volatile memory with settings to help avoid loss of the desired data in the volatile memory. Embodiments can transfer data from the volatile memory in full burst length to improve efficiency of backing up data during the power failure. Also, embodiments can improve efficiency of backing up the data to the nonvolatile memory by writing to the nonvolatile memory in a faster write mode. Further, embodiments can improve backing up the data by transferring the data through a power saving path instead of the normal data path during the power failure.

Embodiments with a back-up priority can select types or portions from the volatile data to be backed up to the non-volatile memory. The back-up priority can provide a single tier priority mechanism or a multi-tier priority mechanism. Embodiments can also operate to deprioritize system tasks not identified by the back-up priority. Embodiments can further operate to pause or stop system tasks not identified by the back-up priority.

The following embodiments are described in sufficient detail to enable those skilled in the art to make and use the invention. It is to be understood that other embodiments would be evident based on the present disclosure, and that system, process, architectural, or mechanical changes can be made without departing from the scope of an embodiment of the present invention.

In the following description, numerous specific details are given to provide a thorough understanding of the various embodiments of the invention. However, it will be apparent

that various embodiments may be practiced without these specific details. In order to avoid obscuring various embodiments, some well-known circuits, system configurations, and process steps are not disclosed in detail.

The drawings showing embodiments of the system are semi-diagrammatic, and not to scale and, particularly, some of the dimensions are for the clarity of presentation and are shown exaggerated in the drawing figures. Similarly, although the views in the drawings generally show similar orientations, this depiction in the figures is arbitrary for the most part. Generally, an embodiment can be operated in any orientation.

The term “module” referred to herein can include software, hardware, or a combination thereof in an embodiment of the present invention in accordance with the context in which the term is used. For example, the software can be machine code, firmware, embedded code, application software, or a combination thereof. Also for example, the hardware can be circuitry, processor, computer, integrated circuit, integrated circuit cores, a pressure sensor, an inertial sensor, a microelectromechanical system (MEMS), passive devices, or a combination thereof. Further, if a module is written in the apparatus claims section, the modules are deemed to include hardware circuitry for the purposes and the scope of apparatus claims.

The modules in the following description of the embodiments can be coupled to one other as described or as shown. The coupling can be direct or indirect without or with, respectively, intervening items between coupled items. The coupling can be by physical contact or by communication between items.

Referring now to FIG. 1, therein is shown a computing system 100 with an adaptive back-up mechanism in an embodiment of the present invention. FIG. 1 depicts one embodiment of the computing system 100 where data can be backed-up. The term backed-up refers to storage of data for data retention or to avoid losing data due to power failure to the computing system 100 or a portion of the computing system 100.

The computing system 100 can depict an embodiment where a host processor 102 can be (but need not be) on the same system board (not shown), such as a printed circuit board, a plug in card, or a mezzanine card, as a nonvolatile memory 104, volatile memory 106, and a local memory controller 108. The host processor 102 can store data in the volatile memory 106, the nonvolatile memory 104, or a combination thereof. The host processor 102, the local memory controller 108, or a combination thereof can utilize the nonvolatile memory 104 to adaptively back-up the data from the volatile memory 106, as will be discussed in more detail in FIGS. 6, 7, and 8.

The host processor 102 can include a host memory controller 110 for interacting with the volatile memory 106, the nonvolatile memory 104, the local memory controller 108, or a combination thereof. The host memory controller 110 provides protocol support for interacting with the volatile memory 106, the nonvolatile memory 104, the local memory controller 108, or a combination thereof.

Examples for the host processor 102 can include a general purpose microprocessor, a multi-core processor device, a digital signal processor (DSP), or an application specific integrated circuit (ASIC) with processing capability. Examples for the host memory controller 110 can include a random access memory (RAM) controller. The RAM can be volatile, such as a dynamic random access memory

(DRAM) or a static random access memory (SRAM). The RAM can also be nonvolatile, such as a solid state flash memory.

The local memory controller **108** provides controls for data movement between the volatile memory **106** and the nonvolatile memory **104**. The local memory controller **108** can be a nonvolatile memory controller, in this example. The local memory controller **108** can also adaptively back-up data from the volatile memory **106** to the nonvolatile memory **104**, described in more detail in FIGS. **6**, **7**, and **8**. The local memory controller **108** can include a power detector **112** for detecting a power failure **114** requiring at least a portion of the volatile data **116** to be backed-up to the nonvolatile memory **104**. FIG. **1** depicts the power failure **114** as an indicator between a reserve power source **118** and the local memory controller **108**.

The power failure **114** refers to a condition where a portion of the data stored in the volatile memory **106** is at risk of being lost or not being retrievable. The power failure **114** also refers to a condition where data cannot be written to the nonvolatile memory **104**. As examples, both these conditions for the power failure **114** can be due to insufficient power being supplied to the volatile memory **106** or the nonvolatile memory **104**. Also for example, the power failure **114** can also indicate insufficient power being supplied to any part of the data path between the volatile memory **106** and the nonvolatile memory **104** that can cause data loss without back-up to the nonvolatile memory **104**.

The reserve power source **118** provides the energy for the back-up mechanism when the power failure **114** condition is detected. The reserve power source **118** can be connected to a primary power source (not shown), which provides power for the normal operation of the computing system **100**, the data transfer with the volatile memory **106**, the data transfer with the nonvolatile memory **104**, or a combination thereof.

The reserve power source **118** can be implemented in a number of ways. As an example, the reserve power source **118** can be an energy source implemented with a battery or a capacitor. The reserve power source **118** can be rechargeable, as an example, with the primary power source.

Referring now to FIG. **2**, therein is shown a computing system **200** with an adaptive back-up mechanism in a further embodiment of the present invention. The description for the computing system **100** of FIG. **1** also applies to the computing system **200**. For this embodiment, the description from FIG. **1** is applicable for elements with the same element name, even though the element can be labeled with a different element number. Much of the similarities are not repeated in this embodiment description for brevity.

The computing system **200** can include a host processor **202**, a nonvolatile memory **204**, a volatile memory **206**, and a local memory controller **208**. The computing system **200** is shown as an embodiment where the host processor **202** is on a different system card (not shown) than other devices. The computing system **200** is shown with the volatile memory **206**, the nonvolatile memory **204**, and the local memory controller **208** all on a storage card **220**, in this example.

The storage card **220** provides storage capability to the computing system **200**, to the host processor **202**, or a combination thereof. A reserve power source **218** can be on the storage card **220**. As an example, the local memory controller **208** can perform the adaptive back-up from the volatile memory **206** to the nonvolatile memory **204**, described more in FIGS. **6**, **7**, and **8**.

In this example, the storage card **220** has a number of devices for the volatile memory **206** as well as for the

nonvolatile memory **204**. Examples for the storage card **220** can be a plug-in card, a mezzanine card, or a line card. As a specific example, the storage card **220** can be a nonvolatile dual in-line memory module (NVDIMM) and the local memory controller **208** can be the nonvolatile memory controller for the NVDIMM.

FIG. **2** also depicts some example details for an embodiment of the local memory controller **208** according to the invention. The local memory controller **208** can include a processor core **222**, a local buffer **224**, data reliability circuitry **226**, a volatile memory interface **228**, and a nonvolatile memory interface **230**. FIG. **2** also depicts a normal data path **232** and a power saving path **234**.

The processor core **222** can provide at least some controls for the operation of the storage card **220**. Examples of the processor core **222** can be a general purpose processing core, a finite state machine, a specialized writeable control store, or a combination thereof. The processor core **222** can be a single core or multiple cores of the same or different types.

The local buffer **224** can provide intermediary storage for the data being transferred between the volatile memory **206** and the nonvolatile memory **204**. The local buffer **224** can also compensate for differences in transfer rate between the volatile memory **206** and the nonvolatile memory **204**. The local buffer **224** can also provide at least some of the formatting differences between how data is stored between the volatile memory **206** and the nonvolatile memory **204**. The processor core **222** also can provide at least some of the translation in the differences in format. Examples of a local buffer **224** can include a first in first out (FIFO) buffer, bidirectional shift registers, an internal RAM, or a combination thereof.

The data reliability circuitry **226** provides functions for error detection, error correction, or a combination thereof for the data being transferred between the volatile memory **206** and the nonvolatile memory **204**. The functionality of the data reliability circuitry **226** can depend on whether the data being transferred includes some data protection scheme as part of the data format being transferred.

As examples, the data reliability circuitry **226** can provide protection with block codes, convolution codes, parity codes, or a combination thereof. The data reliability circuitry **226** can also operate on systematic codes or nonsystematic codes. Examples of some protection schemes handled by the data reliability circuitry **226** can include for Reed-Solomon (RS), Low Density Parity Check (LDPC), cyclic redundancy check (CRC), or a combination thereof.

The local memory controller **208** can assist in the data transfer between the volatile memory **206** and the nonvolatile memory **204**. The data transfer can also be assisted or operated by the processor core **222**. As an example, the data transfer can be between the volatile memory interface **228** and the nonvolatile memory interface **230** through the normal data path **232**.

The normal data path **232** is for data transfer in normal operation. Normal operation refers to operation of the computing system **200**, or as a more specific example the storage card **220**, without detecting the power failure **114** of FIG. **1**. For example, the normal data path **232** can include traversing through the local buffer **224** and the data reliability circuitry **226**. The normal data path **232** can refer to the data path within and outside the local memory controller **208**.

The volatile memory interface **228** provides functions for data transfer to and from the volatile memory **206**. For example, the volatile memory interface **228** can provide the protocol and physical input/output interface to interact with the volatile memory **206**. As a further example, the volatile

memory interface **228** can also provide formatting functions so the data can be written to or retrieved from the volatile memory **206**.

The nonvolatile memory interface **230** provides functions for data transfer to and from the nonvolatile memory **204**. For example, the nonvolatile memory interface **230** can provide the protocol and physical input/output interface to interact with the nonvolatile memory **204**. As a further example, the nonvolatile memory interface **230** can also provide formatting functions so the data can be written to or retrieved from the nonvolatile memory **204**.

Turning to the situation where the storage card **220** detects the power failure **114**, in some example embodiments, the local memory controller **208** or as a more specific example the processor core **222** can modify the data transfer from the volatile memory **206** to the nonvolatile memory **204** and potentially in the opposite direction. There are a number of ways to modify the data transfer when the power failure **114** is detected in order to ensure that no data is lost. Some of the modifications described herein can be for power savings, for increasing data transfer rates, or a combination thereof.

For example, the local memory controller **208** can perform the data transfer from the volatile memory interface **228** to the nonvolatile memory interface **230** through the power saving path **234**. The power saving path **234** is a data path for the data transfer requiring less power for the data transfer than the normal data path **232**. As examples, the power saving path **234** can be within the local memory controller **208** or can also include data path outside of the local memory controller **208**.

The power saving path **234** can achieve lower power consumption in a number of ways. For example, the storage card **220** or the local memory controller **208** can operate with some of the circuitry in a low power mode. The low power mode can include shutting clocks to the block to eliminate logic transition thereby only leaving leakage current for power consumption in complementary metal oxide semiconductor (CMOS) technology. The low power mode can also include disabling a function of logic that can also result in eliminating logic transitions leaving only leakage current. Further, low power mode can also bypass some logic or circuitry so as to avoid execution of that circuitry, also allowing for elimination of electrical transitions. As in the example of the local memory controller **208**, the data reliability circuitry **226** can be bypassed or not executed.

As another modification example, the storage card **220** or the local memory controller **208** can modify the transfer mechanism to write the data to the nonvolatile memory **204**. The storage card **220** can modify the programming mode to allow a faster write mode **227** to the nonvolatile memory **204**. The faster write mode **227** refers to writing to the nonvolatile memory **204** for increased programming or writing performance compared to other considerations. Examples of these considerations can be memory or storage density for multi-level cell (MLC) storage as opposed to single level cell (SLC) storage, which is described more in FIG. 5.

As a further modification example, the storage card **220** or the local memory controller **208** can modify the transfer mechanism from the volatile memory **206**. As an example, the storage card **220** can program the volatile memory **206** to transfer in burst mode or full burst mode instead of byte-to-byte mode or partial burst mode for faster transfer performance, as further described in FIG. 6. The storage card **220** can also disable any error correction circuitry (not shown) in the volatile memory **206**, if supported, to improve transfer performance and to lower power consumption.

Referring now to FIG. 3, therein is shown a computing system **300** with an adaptive back-up mechanism in yet a further embodiment of the present invention. The description for the computing system **100** of FIG. 1 and the computing system **200** of FIG. 2 also apply to the computing system **300**. For this embodiment, the descriptions from FIG. 1 and FIG. 2 are applicable for elements with the same element name, even though the element can be labeled with a different element number. Much of the similarities are not repeated in this embodiment description for brevity.

The computing system **300** can include a host processor **302**, a nonvolatile memory **304**, a volatile memory **306**, a local memory controller **308**, and a buffer device **336**. Similar to the computing system **200**, the computing system **300** is shown as an embodiment where the host processor **302** is on a different system card (not shown) than other devices. The computing system **300** is shown with the volatile memory **306**, the nonvolatile memory **304**, and the local memory controller **308** all on a storage card **320**, in this example.

In this embodiment, the buffer device **336** can be part of a power saving path **334** while the data path with the local memory controller **308** can be for a normal data path **332**. When the storage card **320** or the computing system **300** detects the power failure **114** of FIG. 1, then the data transfer can occur through the power saving path **334** and through the buffer device **336**, as an example. The normal data path **332** can include the functionalities of a data reliability circuitry **326** in the local memory controller **308**.

The buffer device **336** can provide the intermediary storage for the data being transferred between the volatile memory **306** and the nonvolatile memory **304**. The buffer device **336** can also compensate for differences in transfer rate between the volatile memory **306** and the nonvolatile memory **304**. The buffer device **336** can also provide at least some of the formatting differences between how data is stored between the volatile memory **306** and the nonvolatile memory **304**. Examples of the buffer device **336** can include a memory management device with a first in first out (FIFO) buffer, bidirectional shift registers, an internal RAM, or a combination thereof.

A reserve power source **318** can be connected to the buffer device **336**, the volatile memory **306**, the nonvolatile memory **304**, or a combination thereof. The reserve power source **318** can optionally be not connected to the local memory controller **308** in this embodiment so as to avoid extraneous discharge. As described above, the reserve power source **318** provides the energy for backing up of data from the volatile memory **306** to the nonvolatile memory **304** that can be through the buffer device **336** and/or the power saving path **334**. The data back-up during a power failure **114** would not involve operating the local memory controller **308** through the normal data path **332** if the reserve power source **318** is not connected to the local memory controller **308**.

Referring now to FIG. 4, therein is shown a computing system **400** with an adaptive back-up mechanism in yet a further embodiment of the present invention. The description for the computing system **100** of FIG. 1 and the computing system **200** of FIG. 2 also apply to the computing system **400**. For this embodiment, the descriptions from FIG. 1 and FIG. 2 are applicable for elements with the same element name, even though the element can be labeled with a different element number. Much of the similarities are not repeated in this embodiment description for brevity.

The computing system **400** can include a host processor **402**, a nonvolatile memory **404**, a volatile memory **406**, a

local memory controller **408**, and a reserve power source **418**. The computing system **400** is shown as an embodiment where the host processor **402** can be on a different or the same system card (not shown) as the volatile memory **406**, the nonvolatile memory **404**, and the local memory controller **408**.

The local memory controller **408** can include a power detector **412** for detecting the power failure **114** of FIG. 1 requiring at least a portion of the volatile data **416** to be backed-up to the nonvolatile memory **404**. The power detector **412** can generate a power detect signal **438** indicating the power failure **114**.

The local memory controller **408** can also include a processor core **422**, a local buffer **424**, data reliability circuitry **426**, a volatile memory interface **428**, a nonvolatile memory interface **430**, and a counter **440**. FIG. 4 also depicts a normal data path **432** and a power saving path **434**. In this example, the power saving path **434** bypasses the data reliability circuitry **426** while the normal data path **432** includes the operation of the data reliability circuitry **426**.

This embodiment depicts the processor core **422** including multiple cores referred to as a first core **442** and a second core **444** for convenience. The first core **442** is shown coupled to the volatile memory interface **428** and the counter **440**. The second core **444** is shown coupled to the counter **440** and the data reliability circuitry **426**.

As an example, the first core **442** can manage the data ingress, data egress, or a combination thereof relative to the volatile memory **406** and the local buffer **424**. The first core **442** can help manage the data transfer based on the valid error detection, error correction, or a combination thereof from the data reliability circuitry **426** when the power detect signal **438** indicates that there is no power failure **114**. The first core **442** can manage the data transfer without regard to the error detection or error correction from the data reliability circuitry **426** when the power detect signal **438** indicates that there is a power failure **114**.

The second core **444** can control the operation or bypass of the data reliability circuitry **426** depending on the state of the power detect signal **438** indicating the power failure **114** or not. If the power failure **114** is not detected, the second core **444** can operate the data reliability circuitry **426** to release the data for the data transfer when the appropriate error detection, error correction, or a combination thereof operation has completed. If the power failure **114** is detected, the second core **444** can bypass the operation of the data reliability circuitry **426** to release the data for the data transfer from the volatile memory **406** to the nonvolatile memory **404** or vice versa.

The counter **440** can provide a tracking for the data transfer being released. The counter **440** can operate at a number of granularities. For example, the counter **440** can increment or decrement based on a symbol or byte level, a packet granularity based on the transfer protocol, or based on a predetermined data size.

As an example, the increment of the counter **440** can be based on data being transferred to the local buffer **424** and ready to be released. The decrement of the counter **440** can be based on the data being transferred when released from the local buffer **424**. As a specific example, the first core **442** can increment the counter **440** and the second core **444** can decrement the counter **440**.

The local memory controller **408** can operate with energy from the reserve power source **418** to data back-up from the volatile memory **406** to the nonvolatile memory **404** when there is a power failure **114**. However, the functionality of

the local memory controller **408** can differ than for data back-up when a power failure **114** is not detected.

For example, only one of the cores in the processor core **422** can operate for backing up the data to expend less energy from the reserve power source **418**. Also for example, the counter **440** can also be operated without verification of data being backed up with the data reliability circuitry **426**. The data reliability circuitry **426** can be put in low power mode, bypassed, or a combination thereof. The back-up can occur with the power saving path **434** bypassing the data reliability circuitry **426**.

Referring now to FIG. 5, therein is shown a detailed block diagram of a portion of the computing system **200**. Although FIG. 5 is described with the embodiment in FIG. 2, it is understood that the description is not limited to the embodiment in FIG. 2.

FIG. 5 depicts a portion of the local memory controller **208** and the nonvolatile memory **204**. FIG. 5 depicts one of the modifications for the adaptive back-up mechanism where the programming or writing to the nonvolatile memory **204** can be changed to a faster write mode **227**.

The local memory controller **208** can include a program mode circuitry **546**, a first mode sequencer **548**, and a second mode sequencer **550**. Although not shown in this figure, it is understood that the first mode sequencer **548**, the second mode sequencer **550**, or a combination thereof can be part of or interface to the nonvolatile memory interface **230** of FIG. 2.

The program mode circuitry **546** allows for the selection or setting of the write mode to the nonvolatile memory **204**. The program mode circuitry **546** can receive an address **552** for the location of where to write the data into the nonvolatile memory **204**. The address **552** can be a logical address or a physical address to the nonvolatile memory **204**. The program mode circuitry **546** can translate the logical address from the address **552** to the physical address to the nonvolatile memory **204**.

The program mode circuitry **546** can also receive an indication for a mode **554** for which the nonvolatile memory **204** should be written. In this example embodiment, the mode **554** can specify either the first mode sequencer **548** or the second mode sequencer **550** for programming or writing to the nonvolatile memory **204**. The mode **554** can also be used by the program mode circuitry **546** for translating the address **552** from logical to physical, if necessary.

The first mode sequencer **548** provides the controls for programming the nonvolatile memory **204** in a first mode **556**. As an example, the first mode **556** can be a multi-level cell (MLC) programming. The second mode sequencer **550** provides the controls for programming the nonvolatile memory in the second mode **558**. As an example, the second mode **558** can be a SLC programming. In this example, the second mode sequencer **550** represents the faster write mode **227** compared to the first mode sequencer **548**.

The first mode sequencer **548** and the second mode sequencer **550** can be implemented in a number of ways. For example, the first mode sequencer **548**, the second mode sequencer **550**, or a combination thereof can be implemented by circuitry, such as a finite state machine or other logic circuits.

Referring now to FIG. 6, therein is shown a detailed block diagram of an adaptive back-up system **601**. The adaptive back-up system **601** provides the adaptation of timing of storing data from the volatile memory **206** of FIG. 2 to the nonvolatile memory **204** of FIG. 2. The adaptive back-up system **601** also provides modification to the transfer mecha-

## 11

nism for the volatile memory 206 for backing up data when the power failure 114 of FIG. 1 is detected.

The description for the adaptive back-up system 601 can also apply to the embodiments described for the computing system 100 of FIG. 1, the computing system 300 of FIG. 3, and the computing system 400 of FIG. 4 in addition to the computing system 200 of FIG. 2. Much of the similarities are not repeated in this description for brevity.

As examples, the adaptive back-up system 601 can be included in the volatile memory interface 228 of FIG. 2, the local buffer 224 of FIG. 2, the processor core 222 of FIG. 2, the nonvolatile memory interface 230 of FIG. 2, or a combination thereof. The adaptive back-up system 601 can be implemented in hardware circuitry, software, or a combination thereof.

For this example, the adaptive back-up system 601 can include an adaptive back-up controller 660 and an interface block 662. The interface block 662 provides the protocol support for memory access. In this example, the interface block 662 can provide protocol support for access to the volatile memory 206. The adaptive back-up controller 660 provides the adaptation of timing for the memory access.

In this embodiment, the interface block 662 can include an address generator 664, a transfer mode block 666, a timing block 668, or a combination thereof. The description for the adaptive back-up controller 660 is described in FIG. 7.

The address generator 664 provides memory addresses 670 for accessing memory. The transfer mode block 666 provides controls for a data transfer mode 672 for the memory access, such as the read or write transfer mode from the volatile memory 206. The timing block 668 provides a timing control for backing up the data from the volatile memory 206 to the nonvolatile memory 204.

The address generator 664 can be programmable. As examples, the adaptive back-up controller 660, the processor core 222, the host processor 202 of FIG. 2, or a combination thereof can program the address generator 664.

The address generator 664 can increment or decrement the memory addresses 670. The address generator 664 can increment or decrement with different granularities based on the data transfer mode 672. The transfer mode block 666 can determine the increment or decrement size to be larger or smaller. The address generator 664 can be implemented in a number of ways, such as a counter, a finite state machine, a programmable and an executable control store.

The transfer mode block 666 can be programmable. As examples, the adaptive back-up controller 660, the processor core 222, the host processor 202, or a combination thereof can program the data transfer mode 672 in the transfer mode block 666.

The data transfer mode 672 provides the transfer burst size for the memory access to the volatile memory 206. The data transfer mode 672 can specify that the memory access can be a specific value for a partial burst length 674 or can specify a full burst length 676. An example in this embodiment, the partial burst length 674 is less than the full burst length 676.

The timing block 668 can measure a time interval between backup events from the volatile memory 206 to the nonvolatile memory 204 for normal operation. The timing block 668 can be programmable. As examples, the adaptive back-up controller 660, the processor core 222, the host processor 202, or a combination thereof can program an adaptive back-up time 678 in the timing block 668. The timing block 668 can also be part of the adaptive back-up controller 660.

## 12

The adaptive back-up time 678 provides a dynamic timing for backing up the volatile memory 206 to the nonvolatile memory 204. The adaptive back-up time 678 is dynamic because it is not constrained to a fixed periodic timing. The adaptive back-up time 678 can be adjusted by the adaptive back-up controller 660 based on a number of factors, which is described in FIG. 7. The adaptive back-up 678 is used for backing up data from the volatile memory 106 to the nonvolatile memory 104 of FIG. 1 during normal operation or without detecting the power failure 114.

Referring now to FIG. 7, therein is shown a control flow for a normal operation for an adaptive back-up for the computing system 100. The description for FIG. 7 also applies for the computing system 200 of FIG. 2, the computing system 300 of FIG. 3, and the computing system 400. Much of the similarities are not repeated in this embodiment description for brevity.

As noted in FIG. 6, the calculation of the adaptive back-up time 678 of FIG. 6 is based on factors. As an example for an embodiment, the factors can include:

Current write buffer occupancy: wr\_buf\_occ (referred to as a write buffer occupancy 780)

Write buffer entry size: wr\_buf\_entry\_size (referred to as a write entry size 782)

NVM internal write bandwidth: nvm\_wr\_bw (referred to as a nonvolatile bandwidth 784)

NVM internal write latency: nvm\_wr\_lat (referred to as a nonvolatile latency 786)

External NVDIMM write throughput: nvdimm\_wr\_thput (referred to as a nonvolatile throughput 788)

Time to total power failure: time\_to\_power\_loss (referred to as an available back-up time 790)

Based on these factors, the adaptive back-up controller 660 of FIG. 6 can compute:

Time to next data backup: time\_to\_next\_databackup (referred to as the adaptive back-up time 678)

Write buffer entries to commit at current interval: wr\_buf\_entries\_to\_commit (referred to as a write entries commit 792)

The write entries commit 792 represents the amount of data backed up from the volatile memory 106 within or at the adaptive back-up time 678, as described more thoroughly later.

As an example, the adaptive back-up controller 660 can process the factors with a calculate volatile memory utilization module 702, a calculate nonvolatile memory utilization module 704, a calculate power failure time module 706, a calculate back-up time module 708, a detect change module 710, a calculate buffer size module 712, and an operate normal back-up module 714. The flow can progress from one module to the other as depicted in FIG. 7, although it is understood that this is shown as an example.

The calculate volatile memory utilization module 702 determines the power consumption for memory access with the volatile memory 106. The calculate nonvolatile memory utilization module 704 determines the power consumption for memory access with the nonvolatile memory 104. The calculate power failure time module 706 determines the amount of time available for the data transfer between the volatile memory 106 and the nonvolatile memory 104 based on a charge capacity in the reserve power source 118 of FIG. 1. The calculate back-up time module 708 determines the back-up time during normal operation.

The detect change module 710 monitors or detects conditions that can affect backing up the data from the volatile memory 106 to the nonvolatile memory 104. The calculate buffer size module 712 determines the amount of data in the

volatile memory **106** to be backed up. The operate normal back-up module **714** executes the adaptive back-up of the volatile memory **106**.

The calculate volatile memory utilization module **702** determines the power consumption for memory access in a number of ways. For example, the determination of a source consumption **716** can be based on the data transfer mode **672** for the volatile memory **106**. The source consumption **716** is the power consumption for accessing the volatile memory **106** as the source of data to be the backed up. The source consumption **716** can vary based on the data transfer mode **672**. The source consumption **716** can be less for smaller burst size per burst, however, the smaller burst size can lead to an overall larger power consumption to complete the back-up. As an example, the source consumption **716** can be less when the data transfer mode **672** is set for full burst length **676** of FIG. **6** rather than partial burst length **674** of FIG. **6**.

As a further example, the determination for the source consumption **716** can be based on the physical interface of the volatile memory **106**. The source consumption **716** can vary based on a read or write access to the volatile memory **106**. The source consumption **716** can also vary based on the electrical levels for the input/output of the volatile memory **106**. The higher values for the electrical voltage levels or the current requirements are for the input/output, the higher the source consumption **716**.

The calculate nonvolatile memory utilization module **704** can similarly calculate the power consumption for access to the nonvolatile memory **104** as done with the calculate volatile memory utilization module **702**. A target consumption **718** is the power consumption for accessing the nonvolatile memory **104** as the target of data to be backed up. For example, the determination of the target consumption **718** can be based on the faster write mode **227** of FIG. **2** for the nonvolatile memory **104**. As a further example, the determination for the target consumption **718** can be based on the physical interface of the nonvolatile memory **104**. The target consumption **718** can vary based on a read or write access to the nonvolatile memory **104**. The target consumption **718** can also vary based on the electrical levels or current requirements for the input/output of the nonvolatile memory **104**.

The calculate power failure time module **706** can be used to determine the available back-up time **790** to back-up data from the volatile memory **106** to the nonvolatile memory **104** based on the charge remaining in the reserve power source **118**. The available back-up time **790** is the amount of time available for a backing up the volatile memory **106** to the nonvolatile memory **104** based on the remaining charge in the reserve power source **118** of FIG. **1**. The determination of the available back-up time **790** can be done in a number ways.

For example, the determination can be calculated also based on the amount of data that needs to be backed up and the power consumption by the volatile memory **106** and the nonvolatile memory **104**. The source consumption **716** can provide information on how much charge from the reserve power source **118** will be expended when moving the data from the volatile memory **106** for back-up. The target consumption **718** can provide information on how much charge from the reserve power source **118** will be expended when writing the data to the nonvolatile memory **104** for back-up.

The determination can also include other factors. For example, the power consumption of the local memory controller **108** of FIG. **1** or the utilization of the normal data

path **232** of FIG. **2** or the power saving path **234** of FIG. **2**. As described earlier, the power consumption for backing up data can vary depending on transferring the data with the normal data path **232** of FIG. **2** or the power saving path **234** of FIG. **2** or through the data reliability circuitry **226** of FIG. **2**. Further, other factors can impact the power consumption for backing up the data including other devices that can be part of the data path performing the back-up function. Examples of the other devices can be the local memory controller **108** of FIG. **1**.

The calculate back-up time module **708** determines the adaptive back-up time **678**. As noted earlier, the adaptive back-up time **678** is dynamically adjusted and calculated based on factors. As examples, the factors can include the nonvolatile bandwidth **784**, the nonvolatile latency **786**, the nonvolatile throughput **788**, the available back-up time **790**, or a combination thereof.

The nonvolatile bandwidth **784** represents the data transfer rate for programming or writing to the nonvolatile memory **104**. The nonvolatile bandwidth **784** can be based on factors. For example, the faster write mode **227**, voltage levels, and environmental conditions can affect the nonvolatile bandwidth **784**.

The nonvolatile latency **786** represents the delay in writing data to the nonvolatile memory **104**. The nonvolatile latency **786** can represent the delay for the entire data to be backed up to the nonvolatile memory **104** or a portion of it.

The nonvolatile throughput **788** represents an external programming or write throughput for writing to the nonvolatile memory **104**. The term external refers to the data path from the host processor **102** of FIG. **2**. In the embodiment illustrated in FIG. **2**, the external portion would be the data path from the host processor **102** to the volatile memory **106** of FIG. **2**.

The adaptive back-up time **678** can be calculated as follows:

$$\text{time\_to\_next\_databackup} = [(\text{time\_to\_power\_loss} - \text{nvm\_wr\_lat}) * \text{nvm\_wr\_bw}] / \text{nvdim\_wr\_thput} \quad (\text{Equation 1})$$

Equation 1 for the adaptive back-up time **678** can be expressed also as:

$$\text{adaptive back-up time } 678 = [(\text{available back-up time } 790 - \text{nonvolatile latency } 786) * \text{nonvolatile bandwidth } 784] / \text{nonvolatile throughput } 788 \quad (\text{Equation 1})$$

The computing system **200** can back-up the data from the volatile memory **106** to the nonvolatile memory **104** during normal operation within or at the adaptive back-up time **678** as calculated by Equation 1. The adaptive back-up time **678** can be dynamically adjusted based on changes to the remaining charge capacity in the reserve power source **118** as expressed through the available back-up time **790**.

In this example, Equation 1 also considers the delay to write to the nonvolatile memory **104** through the nonvolatile latency **786**. Equation 1 also provides a ratio of backing up the existing data in the volatile memory **106** with the nonvolatile bandwidth **784** while considering receiving more data into the volatile memory **106** with the nonvolatile throughput **788**. Accounting for this ratio allows the computing system **200** to guarantee that no data is lost when the power failure **114** is detected.

As a further example, the computing system **100** can provide a back-up priority **730**. The back-up priority **730** can be used to identify what type or what portion from the volatile data **116** of FIG. **1** in the volatile memory **106** should be backed up to the nonvolatile memory **104** before other types or portions of the volatile data **116** that were not identified by the back-up priority **730**.

The back-up priority 730 can be implemented in a number of ways. For example, the back-up priority 730 can represent a single tier priority mechanism. The single tier can allow the back-up priority 730 to identify at least a type or a portion of the volatile data 116 to be prioritized above other types or portions of the volatile data 116 where the back-up priority 730 has not been set or has not been identified by the back-up priority 730.

As a further example, the back-up priority 730 can be a multi-tier mechanism. In this example, the back-up priority 730 can provide different levels of importance of which types or portions of the volatile data 116 to be backed up before lower tiers or the non-identified types or portions during the available back-up time 790.

Also for example, the back-up priority 730 can be set based on system functions for the computing system 100 as a type of volatile data 116. Examples of types for the volatile data 116 can include data for housing cleaning or system maintenance (garbage collection), storage system maintenance, programming functions as erase before writing to the non-volatile memory 104 not related to the back-up, cache data, or a combination thereof. As specific examples, the back-up priority 730 can increase the importance of backing up critical user data or application data over general system maintenance data. As another specific example, dirty data in the cache data can be prioritized over the non-updated data in the cache data. As a further specific example, some system data can be view more important than others. For example, data relating to an operating system of the computing system 100 can be set to be higher importance with the back-up priority 730 than application data.

The computing system 100 can set the back-up priority 730 to increase the importance of certain volatile data 116 while reducing or even foregoing backing up of other volatile data 116. As an example, the computer system 100 can use the back-up priority 730 to increase the importance of backing up certain types or portions of user data, application data, or a combination thereof. For example, other volatile data 116 that are lower priority may not be backed-up during the available back-up time 790 during the power failure 114 of FIG. 1 or may be backed-up only after the volatile data 116 that has been identified as high priority with the back-up priority 730 has been backed-up.

Further for example, the computing system 100 can set the back-up priority 730 to prioritize the type of the volatile data 116 providing cache data for the computing system 100. Cache data are used to provide faster access for the processing engine, such as host processor 102 of FIG. 1, the local memory controller 108 of FIG. 1, the host memory controller 110 of FIG. 1, or a combination thereof. More particularly, the back-up priority 730 can be used to identify the dirty data in the cache data of the volatile data 116. Dirty data represents data that has changed between what is part of the volatile data 116 and what is stored elsewhere whereby the volatile data 116 is serving the cache data. Giving priority to the dirty cache data over clean cache data or non-updated data can ensure that changes made to the contents of a data set (the dirty cache lines) are backed up before cache lines that do not represent changes to the data (clean cache lines), thereby better protecting system integrity.

Continuing the example with the back-up priority 730, the computing system 100 can set the back-up priority 730 to effectively deprioritize some types or portions of the volatile data 116. As discussed earlier, the back-up priority 730 can be used to prioritize user data, application data, cache data, dirty portion of the cache data, or a combination thereof.

The back-up priority 730 can select one or more of these types of data when functioning as a single tier priority mechanism. The back-up priority 730 can select a number of these types of data and set a priority among them when the back-up priority 730 is functioning as a multi-tier priority mechanism.

In effect, through the act of setting the back-up priority 730, other types or portions of the volatile data 116 can be deselected (or de-emphasized) from being backed up during the power failure 114. Alternatively, the back-up priority 730 can affirmatively deselect the identified data of the volatile data 116 not to be backed up in the available back-up time 790 or the computing system 100 can separately set the non-identified volatile data 116 not to be backed-up during the power failure 114.

Further, the computing system 100 can elect to pause background processes during the available back-up time 790 and during the power failure 114. As a specific example, the computing system 100 can select not to perform performing cleaning functions such as garbage collection, erase functions to the non-volatile memory 204 not involved in the back-up, or a combination thereof. Further, the computing system 100 can pause background processes separately from and unrelated to the back-up priority 730, or that can be affected or set by the back-up priority 730.

As specific examples, the host processor 102, the local memory controller 108, the host memory controller 110, or a combination thereof can program the values for the back-up priority 730.

As a further example, if the power failure 114 of FIG. 1 is detected, the local memory controller 108 can notify the external system, such as the host processor 102, from sending additional data to the volatile memory 106. In this situation, Equation 1 can be simplified to an expression without the ratio of the nonvolatile bandwidth 784 and the nonvolatile throughput 788. As a different example, the ratio of the nonvolatile bandwidth 784 and the nonvolatile throughput 788 can be set to 1 in Equation 1. The ratio of the nonvolatile bandwidth 784 and the nonvolatile throughput 788 can be dynamic and change in value.

It has been discovered that embodiments prevent or eliminate data loss when there is a power failure 114 because the embodiments adaptively control the time intervals of normal data back-up modes to guarantee that all data is backed up before total power failure. Embodiments calculate the available back-up time 790 available to the reserve power source 118 for the given conditions present for backing up the data from the volatile memory 106. Embodiments can calculate the adaptive back-up time 678 based on the available back-up time 790. The adaptive back-up time 678 helps control the back-up of the volatile memory 106 to the nonvolatile memory 104 during normal operation, e.g. without power failure 114.

The detect change module 710 determines changes to the computing system 200 affecting the adaptive back-up mechanism. As an example, the detect change module 710 can monitor the remaining charge in the reserve power source 118. The reserve power source 118 can discharge reducing the available back-up time 790. This change can cause the adaptive back-up time 678 to be adjusted and recalculated. As an example, the flow can loop back to the calculate back-up time module 708.

As a further example, if the power failure 114 was detected and a portion of the charge in the reserve power source 118 was used to back-up the volatile memory 106 and then power is restored, there remaining charge in the reserve power source 118 has been reduced. This example would



also reduce the available back-up time **790**. This can also require an adjustment or recalculation of the adaptive back-up time **678** for normal operation. As an example, the flow can loop back to the calculate power failure time module **706**. The computing system **100** can halt storage system background maintenance functions such as garbage collection and defragmenting memory so as to preserve the reserve power source **118** during the power failure **114**. The storage system maintenance functions are storage system functions that generally can be used to increase or optimize performance of a storage system, but are not immediately essential for the operation of the computing system **100**. As an example, one of the effects of halting the storage system background maintenance functions is increasing the available back-up time **790**.

Other environmental changes can affect the adaptive back-up time **678**. For example, changes to the voltage supply to the volatile memory **106**, the nonvolatile memory **104**, the local memory controller **108**, or a combination thereof can affect the values for the nonvolatile bandwidth **784**, the nonvolatile throughput **788**, or a combination thereof. This change can also require an adjustment or recalculation of the adaptive back-up time **678**. As an example, the flow can loop back to the calculate volatile memory utilization module **702**, the calculate nonvolatile memory utilization module **704**, or a combination thereof.

It has been discovered that embodiments further prevent or eliminate data loss when there is a power failure **114** because the embodiments dynamically adjust the time intervals of the normal data back-up modes to guarantee all data can be backed up before total power failure. Embodiments adjust the available back-up time **790** by the reserve power source **118** when conditions influencing the ability to back-up the data change. The available back-up time **790** is dynamically adjusted as the reserve power source **118** discharges or is utilized when a power failure **114** has been detected. The available back-up time **790** can further be dynamically adjusted if the reserve power source **118** can be at least partially recharged. Embodiments can adjust the adaptive back-up time **678** based on adjustments to the available back-up time **790** of the reserve power source **118**. The dynamic adjustments to the adaptive back-up time **678** allow it to be variable as opposed to a fixed time interval. The dynamic adjustments to the adaptive back-up time **678** further help control the back-up of the volatile memory **106** to the nonvolatile memory **104** during normal operation while avoiding data loss when power failure **114** is detected.

Also for example, the detect change module **710** can utilize the back-up priority **730** to determine changes affecting the adaptive back-up mechanism. As an example, if the back-up priority **730** is set to prioritize only a particular type of volatile data **116**, this impacts the amount of data to be backed up, therefore the flow can loop back to the calculate volatile memory utilization module **702** to calculate the volatile memory **206** of FIG. 2 used by priority data, to the calculate nonvolatile memory utilization module **704** to determine if there is sufficient space to back-up the prioritized data, and to the calculate back-up time module **708** to calculate if there is enough power to back-up the priority data, or a combination thereof.

Further, the pausing or stopping of storage system background maintenance functions of the computing system **100** can increase the amount of energy available for back-ups, and eliminating the need to back-up de-prioritized data can reduce the amount of the volatile data **116** needing to be backed up. As another example, utilizing the back-up priority **730** to select only the cache data in the volatile data **116**

can also reduce amount of the volatile data **116** needing to be backed up. Further for example, the back-up priority **730** can be used to selected only the dirty portion of a cache data from the volatile data **116** can yet further reduce the amount of the volatile data **116** needing to be backed up. The calculate buffer size module **712** can determine the amount of data in the volatile memory **106** to be backed up in normal operation. As an example, the calculate buffer size module **712** can calculate a write entries commit **792**, which is the amount of data to back-up from the volatile memory **106** within or at the next adaptive back-up time **678**. This ensures that the remaining charge in the reserve power source **118** can back-up the remaining data in the volatile memory **106** without loss of data when the power failure **114** is detected.

The calculate buffer size module **712** can make this determination based on a number of factors. As examples, the factors can include the write buffer occupancy **780**, the write entry size **782**, the nonvolatile bandwidth **784**, the nonvolatile latency **786**, the available back-up time **790**. As an example, the write entries commit **792** can be calculated as follows:

$$\text{wr\_buf\_entries\_to\_commit} = \text{wr\_buf\_occ} - \left\{ \frac{[(\text{time\_to\_power\_loss} - \text{nvm\_wr\_lat}) * \text{nvm\_wr\_bw}]}{\text{wr\_buf\_entry\_size}} \right\} \quad (\text{Equation 2})$$

Equation 2 for the write entries commit **792** can be expressed also as:

$$\text{write entries commit } 792 = \text{write buffer occupancy } 780 - \left\{ \frac{[(\text{available back-up time } 790 - \text{nonvolatile latency } 786) * \text{nonvolatile bandwidth } 784]}{\text{write entry size } 782} \right\}$$

As a specific example, the write entries commit **792** represents the number of entries to commit to back-up from the volatile memory **106** within or at the next adaptive back-up time **678**. The write buffer occupancy **780** represents the number of entries in the volatile memory **106** with data that can be potentially backed up. The write entry size **782** represents the size for each of the entries. The write entry size **782** can be expressed in a number of ways, such as an absolute value in physical memory size or a percentage of the total size for the volatile memory **106**.

The write entries commit **792**, the write buffer occupancy **780**, or a combination thereof can also be affected by the back-up priority **730**. The computing system **100** can utilize the back-up priority **730** to verify the amount of space in the non-volatile memory **204** is available to accommodate the write buffer occupancy **780**. Also, the computing system **100** can verify or prepare the non-volatile memory **204** with sufficient space for the write buffer occupancy **780** without requiring erase cycles during the available back-up time **790** for the power failure **114**. The computing system **100** can also calculate or predict the amount needed in the non-volatile memory **204** for the write buffer occupancy **780**. The computing system **100** can calculate or predict the amount needed in the non-volatile memory **204** in a number of ways. For example, as the computing system **100** operates, as the back-up priority **730** selects particular types of data to be backed up, if the computing system **100** projects or estimates that type of data utilization in the volatile memory **206**, then the size of the write entries commit **792**, the write occupancy **780**, or a combination thereof of this type of data can be calculated to predict the amount of space that is needed in the non-volatile memory **204**.

Equation 2 takes into account the available back-up time **790** relative to the nonvolatile latency **786**. As an example, the nonvolatile latency **786** is subtracted from the available back-up time **790** because of the delay for backing up data.

In addition to the delay, Equation 2 also considers the speed of how fast the data can be backed up with the nonvolatile bandwidth **784**. The calculation for how fast the data can be backed up also considers the size of the write entries in the volatile memory **106** with the write entry size **782**.

Equation 2 then subtracts the result from the above calculations from the number of write buffers occupying the volatile memory **106** that can be potentially backed-up with the write buffer occupancy **780**. The result of this latter subtraction results in the write entries commit **792** in the volatile memory **106** to commit to the next back-up at the adaptive back-up time **678**.

The operate normal back-up module **714** performs the back-up of the data from the volatile memory **106** at the adaptive back-up time **678**. The operate normal back-up module **714** can perform data back-up when the adaptive back-up time **678** has been reached or triggered. The operate normal back-up module **714** can perform with the timing function in a number of ways. For example, the timing block **668** of FIG. 6 or a timer function in the local memory controller **108** can provide the timer function. Also as an example, the host processor **102** can provide the timer function.

When the adaptive back-up time **678** has been reached or triggered, the operate normal back-up module **714** can back-up the volatile memory **106** and the amount of data to be backed up at this particular back-up event is determined by the write entries commit **792**. The adaptive back-up time **678** can be triggered more than once during normal operation as long as a power failure **114** is not detected. Although the adaptive back-up time **678** is not necessarily a fixed time interval, it can provide a time interval for backing up data during normal operation and can be adjusted.

The adaptive back-up time **678** can be dynamically adjusted such that the operate normal back-up module **714** can perform the back-up of the volatile memory at varying or non-fixed timing or period. Also, adjustments to the adaptive back-up time **678** can also modify or update the write entries commit **792**. These functions ensures that enough data is backed up to the nonvolatile memory **104** such that when the power failure **114** is detected, the amount of data in the volatile memory **106** that needs to be backed up can be completed with the remaining charge in the reserve power source **118**.

It has been discovered that embodiments yet further prevent or eliminate data loss when there is a power failure **114** because the embodiments adaptively control the amount of data from the volatile memory **106** to be backed up during normal data back-up mode to guarantee all data is backed-up before total power loss. The embodiments calculate or adjust the available back-up time **790** and the adaptive back-up time **678**. The embodiments can calculate how much data from the volatile memory **106** needs to be backed-up in normal operations with the write entries commit **792**, and therefore can schedule back-ups to ensure that data will not be lost when a power failure **114** is detected, and the back-up process is based on the remaining charge in the reserve power source **118**. The embodiments can adjust the available back-up time **790** and the adaptive back-up time **678**. The embodiments can also adjust how much data from the volatile memory **106** needs to be backed-up in normal operations with adjustments to the write entries commit **792** to ensure that data will not be lost when power failure **114** is detected, and the back-up process is based on the remaining charge in the reserve power source **118**.

It has been further discovered that the back-up priority **730** can be utilized to select types or portions from the

volatile data **116** to be backed up to the non-volatile memory **204**. The back-up priority **730** can provide a single tier priority mechanism or a multi-tier priority mechanism. Embodiments can further operate to pause or stop system tasks not identified by the back-up priority **730**.

Referring now to FIG. 8, therein is a control flow for a power failure operation for the adaptive back-up for the computing system **100**. The description for FIG. 8 also applies for the computing system **200** of FIG. 2, the computing system **300** of FIG. 3, and the computing system **400** of FIG. 4. Much of the similarities are not repeated in this embodiment description for brevity. In the example in FIG. 8, the control flow can include a determine write modes module **802**, a determine power save modes module **804**, a detect power failure module **806**, a program power failure setting module **808**, and a operate power failure back-up module **810**.

The determine write modes module **802** determines the available modes to program the nonvolatile memory **104**. For example, the determine write modes module **802** detects or extracts the available modes to program or write to the nonvolatile memory **104**. Also, the determine write modes module **802** can also calculate which of the available modes is faster or more power efficient to write or program the nonvolatile memory. As an example, the determine write modes module **802** can determine whether the faster write mode **227** of FIG. 2 exists and if so, which is most efficient for the back-up when power failure **114** is detected.

The determine power save modes module **804** determines the availability of power saving features for the back-up process. For example, the determine power save modes module **804** detects or extracts if the power saving path **234** of FIG. 2 exists or if the computing system **100** is constrained to the normal data path **232**. As examples, this power saving determination can be made for the local memory controller **108** of FIG. 1, the data reliability circuitry **226** of FIG. 2, the buffer device **336** of FIG. 3, the host processor **102** of FIG. 1, or the interaction with the host processor **102**.

The detect power failure module **806** determines if a power failure event has occurred that can cause data loss from the volatile memory **106**. Data loss does not necessarily include data reliability. The detect power failure module **806** can determine if the power failure **114** has been detected thereby potentially interrupting the normal operation of the computing system **100** and the back-up process for normal operation at the adaptive back-up time **678** of FIG. 6.

The program power failure setting module **808** provides the setting of the computing system **100** for backing up the volatile memory **106**. For example, the program power failure setting module **808** can program the nonvolatile memory **104** with the appropriate value for the faster write mode **227** of FIG. 2 for programming or writing to the nonvolatile memory **104** that is most efficient for backing up data with the reserve power source **118** of FIG. 1. Also for example, the program power failure setting module **808** can also determine the appropriate power saving path **234** to utilize for backing up data with the reserve power source **118**. Further for example, the program power failure setting module **808** can set the appropriate value for the data transfer mode **672** of FIG. 6 for transferring data from the volatile memory **106** for back-up with the reserve power source **118**.

The operate power failure back-up module **810** performs the back-up of the volatile memory **106** when the power failure **114** has been detected. The operate power failure back-up module **810** continues to back-up the volatile

memory 106 while the power failure 114 condition exists until the volatile memory 106 back-up is complete or the power failure 114 condition no longer exists, where normal operation can resume. If normal operation resumes from a condition of power failure 114, the adjustments to the adaptive back-up time 678 of FIG. 7 and the write entries commit 792 of FIG. 7 can be made.

The operate power failure back-up module 810 can perform the back-up from the volatile memory 106 to the nonvolatile memory 104 based on the settings from the program power failure setting module 808. For example, the transfer from the volatile memory 106 can be with the data transfer mode 672 as the full burst length 676 of FIG. 5. Also for example, the nonvolatile memory 104 can be programmed or written with the faster write mode 227 set to SLC. Further for example, the power saving path 234 can be utilized instead of the normal data path 232 including bypassing the data reliability circuitry 226.

It has been discovered that embodiments prevent or eliminate data loss when there is a power failure 114 because the embodiments improve the back-up of the volatile memory 106 with settings to help avoid loss of the desired data in the volatile memory 106. Embodiments can transfer data from the volatile memory 106 in full burst length 676 to improve efficiency of backing up data during the power failure 114. Also, embodiments can improve efficiency of backing up the data to the nonvolatile memory 104 by writing to the nonvolatile memory 104 in the faster write mode 227. Further, embodiments can improve backing up the data by transferring the data through the power saving path 234 instead of the normal data path 232 during the power failure 114.

Referring now to FIG. 9, therein are shown examples of the computing system 100 as application examples with the embodiment of the present invention. FIG. 9 depicts various embodiments, as examples, for the computing system 100, such as a computer server, a dash board of an automobile, and a notebook computer.

These application examples illustrate the importance of the various embodiments of the present invention to provide improved assurance of data retention despite interrupted power. The adaptive back-up mechanism for ensuring data is backed up from the volatile memory 106 of FIG. 1 to nonvolatile memory 104 of FIG. 1 without data loss. This is accomplished with the dynamic calculations for the adaptive back-up time 678 of FIG. 5 and the write entries commit 792 of FIG. 7 to back-up a portion of the volatile memory 106 during normal operation. Also, programming various parts of the computing system 100 to optimize the back-up when the power failure 114 of FIG. 1 aides ensuring all the desired data in the volatile memory 106 is backed-up to the nonvolatile memory with just the reserve power source 118 of FIG. 7.

The computing system 100, such as the computer server, the dash board, and the notebook computer, can include a one or more of a subsystem (not shown), such as a printed circuit board having various embodiments of the present invention or an electronic assembly having various embodiments of the present invention. The computing system 100 can also be implemented as an adapter card.

Referring now to FIG. 10, therein is a flow chart of a method of operation of a computing system 100 in an embodiment of the present invention. The method 1000 includes: calculating an adaptive back-up time based on a reserve power source for backing up a volatile memory to a nonvolatile memory in a block 1002; and backing up at least

a portion of the volatile memory to the nonvolatile memory within the adaptive back-up time based on a back-up priority in a block 1004.

The computing system 100 and the other embodiments have been described with module functions or order as an example. The computing system 100 can partition the modules differently or order the modules differently. For example, the program power failure setting module 808 of FIG. 8 can operate before the detect power failure module 806 of FIG. 8. Also for example, the calculate buffer size module 712 of FIG. 7 can occur before the detect change module 710 of FIG. 7.

The modules described in this application can be hardware implementation or hardware accelerators in the computing system 100 and in the other embodiments. The modules can also be hardware implementation or hardware accelerators within the computing system 100 or external to the computing system 100.

The modules described in this application can be implemented as instructions stored on a non-transitory computer readable medium to be executed by the computing system 100 or the other embodiments. The non-transitory computer readable medium can include memory internal to or external to the computing system 100. The non-transitory computer readable medium can include non-volatile memory, such as a hard disk drive, non-volatile random access memory (NVRAM), solid-state storage device (SSD), compact disk (CD), digital video disk (DVD), or universal serial bus (USB) flash memory devices. The non-transitory computer readable medium can be integrated as a part of the computing system 100 or installed as a removable portion of the computing system 100.

The resulting method, process, apparatus, device, product, and/or system is straightforward, cost-effective, uncomplicated, highly versatile, accurate, sensitive, and effective, and can be implemented by adapting known components for ready, efficient, and economical manufacturing, application, and utilization. Another important aspect of an embodiment of the present invention is that it valuably supports and services the historical trend of reducing costs, simplifying systems, and increasing performance.

These and other valuable aspects of an embodiment of the present invention consequently further the state of the technology to at least the next level.

While the invention has been described in conjunction with a specific best mode, it is to be understood that many alternatives, modifications, and variations will be apparent to those skilled in the art in light of the foregoing description. Accordingly, it is intended to embrace all such alternatives, modifications, and variations that fall within the scope of the included claims. All matters set forth herein or shown in the accompanying drawings are to be interpreted in an illustrative and non-limiting sense.

What is claimed is:

1. A [computing system] memory module comprising:
  - a storage card configured to transfer data that includes:
    - an adaptive back-up controller, connected to the storage card, configured to calculate an adaptive back-up time based on a reserve power source for backing up a volatile memory to a nonvolatile memory, and
    - adjust a power state of data reliability circuitry, by lowering power consumption to only leakage current in functions for error detection, error correction, or a combination thereof, to change the adaptive back-up time to an adjusted adaptive back-up time; and
  - a processor core, on the storage card and coupled to the adaptive back-up controller, configured to back up at

least a portion of the volatile memory to the nonvolatile memory within the *adjusted* adaptive back-up time based on a back-up priority.

2. The [system] *memory module* as claimed in claim 1 wherein the adaptive back-up controller is further configured to adjust the adaptive back-up time based on a change to the reserve power source.

3. The [system] *memory module* as claimed in claim 1 wherein the adaptive back-up controller is further configured to calculate an available back-up time for the reserve power source based on stopping storage system maintenance functions *and blocking a clock for the data reliability circuitry*.

4. The [system] *memory module* as claimed in claim 1 wherein:

the adaptive back-up controller is further configured to calculate a write entries commit from the volatile memory to back-up volatile data functioning as a cache data based on the back-up priority; and

the processor core is further configured to back-up the write entries commit.

5. The [system] *memory module* as claimed in claim 1 wherein:

the adaptive back-up controller is further configured to adjust a write entries commit from the volatile memory to back-up volatile data functioning as a cache data based on the back-up priority selecting dirty data from the cache data; and

the processor core is further configured to back-up the write entries commit for the dirty data.

6. The [system] *memory module* as claimed in claim 1 wherein the adaptive back-up controller is further configured to calculate a write entries commit, based on a nonvolatile latency and a nonvolatile bandwidth, from the volatile memory to back-up.

7. The [system] *memory module* as claimed in claim 1 wherein:

the adaptive back-up controller is further configured to adjust the adaptive back-up time based on a change to the reserve power source; and

the processor core is further configured to adjust a write entries commit, based on the adaptive back-up time, from the volatile memory to back-up.

8. The [system] *memory module* as claimed in claim 1 further comprising:

a power detector, coupled to the processor core, configured to detect a power failure; and

a power saving path, coupled to the processor core, configured to back-up the portion of the volatile memory to the nonvolatile memory based on the power failure.

9. The [system] *memory module* as claimed in claim 1 further comprising:

a power detector, coupled to the processor core, configured to detect a power failure;

a program mode circuitry, coupled to the processor core, configured to program a faster write mode for writing to the nonvolatile memory; and

wherein:

the processor core is further configured to back-up the portion of the volatile memory to the nonvolatile memory with the faster write mode based on the power failure.

10. The [system] *memory module* as claimed in claim 1 further comprising:

a power detector, coupled to the processor core, configured to detect a power failure;

wherein:

the processor core is further configured to modify a data transfer mode for the volatile memory to back-up the portion of the volatile memory to the nonvolatile memory based on the power failure.

11. A method of operation of a [computing system] *memory module* comprising:

calculating an adaptive back-up time based on a reserve power source for backing up a volatile memory to a nonvolatile memory;

*adjusting a power state of data reliability circuitry, by lowering power consumption to only leakage current in functions for error detection, error correction, or a combination thereof, to change the adaptive back-up time to an adjusted adaptive back-up time;* and

backing up at least a portion of the volatile memory to the nonvolatile memory within the *adjusted* adaptive back-up time based on a back-up priority.

12. The method as claimed in claim 11 wherein calculating the adaptive back-up time includes adjusting the adaptive back-up time based on a change to the reserve power source.

13. The method as claimed in claim 11 wherein calculating the adaptive back-up time based on the reserve power source includes calculating an available back-up time for the reserve power source based on stopping storage system maintenance functions *and blocking a clock for the data reliability circuitry*.

14. The method as claimed in claim 11 further comprising:

calculating a write entries commit from the volatile memory to back-up volatile data functioning as a cache data based on the back-up priority; and

wherein:

backing up at least the portion of the volatile memory includes backing up the write entries commit.

15. The method as claimed in claim 11 further comprising:

adjusting a write entries commit from the volatile memory to back-up volatile data functioning as a cache data based on the back-up priority selecting dirty data from the cache data; and

wherein:

backing up at least a portion of the volatile memory to the nonvolatile memory within the adaptive back-up time includes backing up the write entries commit for the dirty data.

16. The method as claimed in claim 11 wherein backing up at least a portion of the volatile memory to the nonvolatile memory within the adaptive back-up time includes calculating a write entries commit, based on a nonvolatile latency and a nonvolatile bandwidth, from the volatile memory to back-up.

17. The method as claimed in claim 11 wherein:

calculating the adaptive back-up time includes adjusting the adaptive back-up time based on a change to the reserve power source; and

backing up at least a portion of the volatile memory to the nonvolatile memory within the adaptive back-up time includes adjusting a write entries commit, based on the adaptive back-up time, from the volatile memory to back-up.

18. The method as claimed in claim 11 further comprising:

detecting a power failure; and

backing up the portion of the volatile memory to the nonvolatile memory based on the power failure and through a power saving path.

19. The method as claimed in claim 11 further comprising:

- detecting a power failure;
- programming a faster write mode for writing to the nonvolatile memory; and
- backing up the portion of the volatile memory to the nonvolatile memory with the faster write mode based on the power failure.

5

20. The method as claimed in claim 11 further comprising:

- detecting a power failure; and
- modifying a data transfer mode for the volatile memory to back-up the portion of the volatile memory to the nonvolatile memory based on the power failure.

10

\* \* \* \* \*

15