



US00RE50109E

(19) **United States**
(12) **Reissued Patent**
Case et al.

(10) **Patent Number:** **US RE50,109 E**
(45) **Date of Reissued Patent:** ***Sep. 3, 2024**

(54) **ELECTRIC OR NATURAL GAS FIRED
SMALL FOOTPRINT FRACTURING FLUID
BLENDING AND PUMPING EQUIPMENT**

(56) **References Cited**

U.S. PATENT DOCUMENTS

(71) Applicant: **Halliburton Energy Services, Inc.**,
Houston, TX (US)

548,793 A 10/1895 Winship
1,730,173 A 10/1929 Stearns

(Continued)

(72) Inventors: **Leonard R. Case**, Duncan, OK (US);
Ed B. Hagan, Hastings, OK (US);
Calvin L. Stegemoeller, Sagerton, TX
(US); **Ron Hyden**, Spring, TX (US)

FOREIGN PATENT DOCUMENTS

CA 2522428 C 9/2008
CN 1877079 A 12/2006

(Continued)

(73) Assignee: **Halliburton Energy Services, Inc.**,
Houston, TX (US)

OTHER PUBLICATIONS

(*) Notice: This patent is subject to a terminal disclaimer.

“Truck-Back Turbines”, Machine Design, vol. 32, No. 5, Mar. 3,
1960, p. 12, 3 pages.

(Continued)

(21) Appl. No.: **16/537,070**

(22) Filed: **Aug. 9, 2019**

Related U.S. Patent Documents

Reissue of:

(64) Patent No.: **8,834,012**
Issued: **Sep. 16, 2014**
Appl. No.: **12/774,959**
Filed: **May 6, 2010**

U.S. Applications:

(60) Continuation of application No. 15/853,076, filed on
Dec. 22, 2017, now Pat. No. Re. 47,695, which is a
(Continued)

(51) **Int. Cl.**
E21B 21/06 (2006.01)
E21B 43/40 (2006.01)

(52) **U.S. Cl.**
CPC **E21B 21/062** (2013.01); **E21B 43/40**
(2013.01)

(58) **Field of Classification Search**
CPC **E21B 43/40**; **E21B 21/062**
(Continued)

Primary Examiner — William C Doerrler

(74) *Attorney, Agent, or Firm* — John Wustenberg; Baker
Botts L.L.P.

(57) **ABSTRACT**

Methods and systems for integral storage and blending of the materials used in oilfield operations are disclosed. A modular integrated material blending and storage system includes a first module comprising a storage unit, a second module comprising a liquid additive storage unit and a pump for maintaining pressure at an outlet of the liquid additive storage unit. The system further includes a third module comprising a pre-gel blender. An output of each of the first module, the second module and the third module is located above a blender and gravity directs the contents of the first module, the second module and the third module to the blender. The system also includes a pump that directs the output of the blender to a desired down hole location. The pump may be powered by natural gas or electricity.

30 Claims, 7 Drawing Sheets

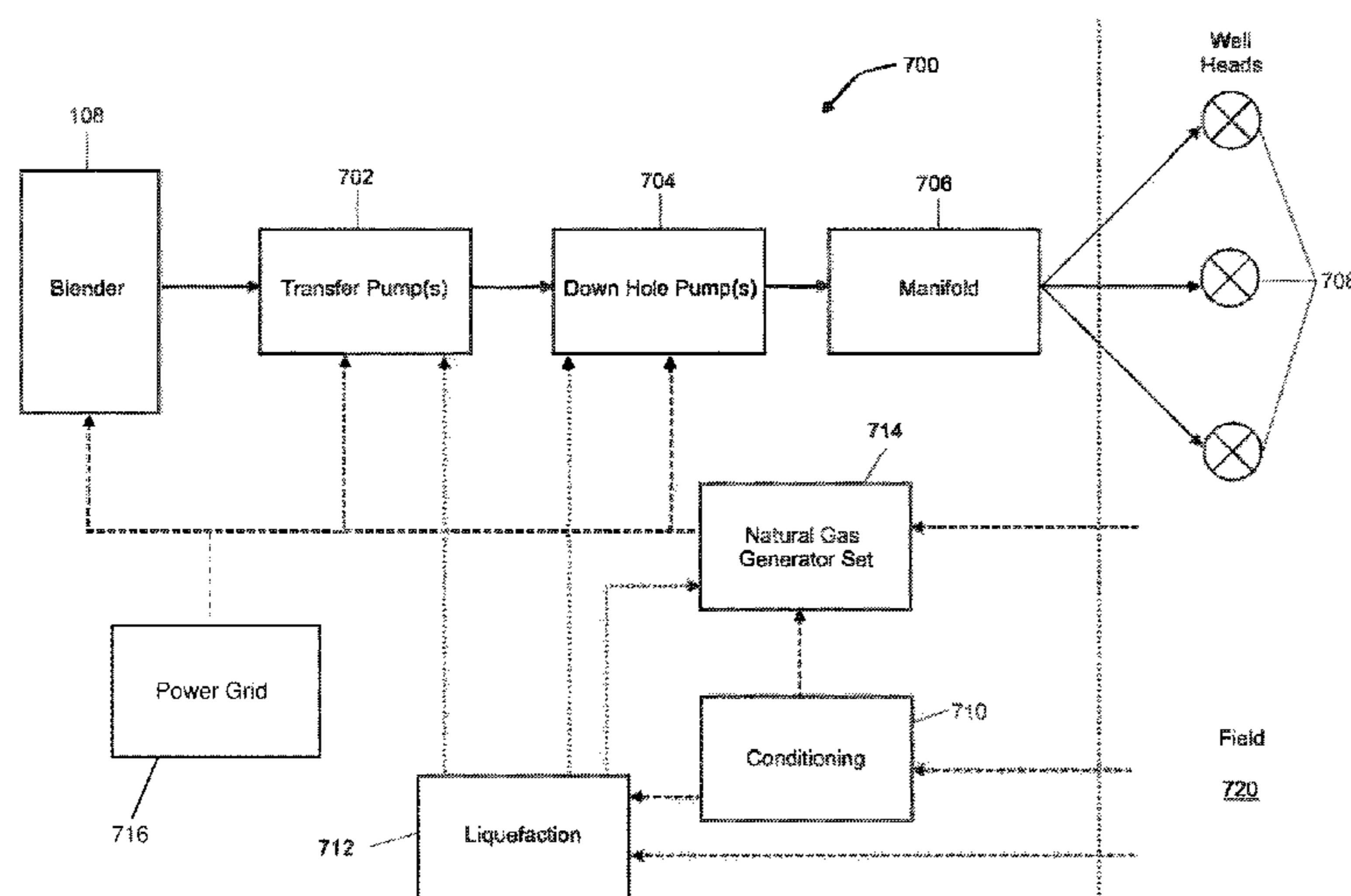

(NEW)

Related U.S. Application Data

division of application No. 15/079,027, filed on Mar. 23, 2016, now Pat. No. Re. 46,725, which is an application for the reissue of Pat. No. 8,834,012, which is a continuation-in-part of application No. 12/557,730, filed on Sep. 11, 2009, now Pat. No. 8,444,312.

(58) Field of Classification Search

USPC 366/141, 181.8, 183.1, 154.1
See application file for complete search history.

(56) References Cited**U.S. PATENT DOCUMENTS**

2,026,600 A	1/1936	Wilkinson	5,333,695 A	8/1994	Walter	172/272
2,237,812 A	4/1941	De Blieux	5,343,000 A	8/1994	Griffen et al.	177/145
2,795,403 A	6/1957	Mead	5,382,411 A	1/1995	Allen	
2,821,854 A	2/1958	Franke	5,426,137 A	6/1995	Allen	
3,116,086 A	12/1963	Barengoltz	5,452,615 A	9/1995	Hilton	73/862.043
3,155,248 A	11/1964	Haller	5,452,954 A	9/1995	Handke et al.	
3,259,190 A	7/1966	Parsons	5,546,683 A	8/1996	Clark	37/468
3,279,550 A	10/1966	Kersten	5,578,798 A	11/1996	Nuyts	177/136
3,291,234 A	12/1966	Woodburn	5,606,853 A	3/1997	Birch et al.	
3,378,074 A	4/1968	Kiel	5,635,680 A	6/1997	Dojan	177/136
3,381,943 A	5/1968	Miller	5,637,837 A	6/1997	Merz et al.	177/145
3,547,291 A	12/1970	Batterton et al.	5,665,910 A	9/1997	Knutson et al.	73/200
3,587,760 A	6/1971	Othmar et al.	5,717,167 A	2/1998	Filing et al.	177/136
3,591,147 A	7/1971	Anderson et al.	5,752,768 A	5/1998	Assh	366/3
3,687,319 A	8/1972	Adam et al.	5,764,522 A	6/1998	Shalev	700/240
3,722,595 A	3/1973	Kiel	5,769,058 A	6/1998	Scogin	
3,792,790 A	2/1974	Brubaker	5,811,737 A	9/1998	Gaiski	177/1
3,854,540 A	12/1974	Holmstrom, Jr.	5,811,738 A	9/1998	Boyovich et al.	177/136
3,857,452 A	12/1974	Hartman	5,833,364 A	11/1998	Rushing et al.	
3,893,655 A	7/1975	Sandiford	5,850,757 A	12/1998	Wierenga	73/296
3,931,999 A	1/1976	McCain	5,880,410 A	3/1999	Neuman	177/187
3,934,739 A	1/1976	Zumsteg et al.	5,884,232 A	3/1999	Buder	702/42
3,962,877 A	6/1976	Schiemichen	5,981,446 A	11/1999	Qiu et al.	
4,063,605 A	12/1977	Graham	6,007,227 A	12/1999	Carlson	
4,103,752 A	8/1978	Schmidt	6,118,083 A	9/2000	Boyovich et al.	177/136
4,159,180 A	6/1979	Cooper et al.	6,148,667 A	11/2000	Johnson	73/296
4,163,626 A	8/1979	Batterton et al.	6,186,657 B1	2/2001	Fuchsbichler	
4,169,506 A	10/1979	Berry	6,242,701 B1	6/2001	Breed et al.	177/144
4,187,047 A	2/1980	Squifflet	6,284,987 B1	9/2001	Al-Modiny	177/170
4,249,838 A	2/1981	Harvey et al.	6,313,414 B1	11/2001	Campbell	177/16
4,265,266 A	5/1981	Kierbow et al.	6,384,349 B1	5/2002	Voll	177/25.19
4,345,628 A	8/1982	Campbell et al.	6,414,455 B1	7/2002	Watson	
4,345,872 A	8/1982	Arnold	6,474,926 B2	11/2002	Weiss	414/332
4,411,327 A	10/1983	Lockery et al.	6,495,774 B1	12/2002	Pederson	177/136
4,465,420 A	8/1984	Dillman	6,532,830 B1	3/2003	Jansen et al.	73/862.042
4,562,360 A	12/1985	Fujimoto	6,601,763 B1	8/2003	Hoch et al.	235/385
4,576,005 A	3/1986	Force	6,769,315 B2	8/2004	Stevenson et al.	73/862.629
4,583,170 A	4/1986	Carlin et al.	6,817,376 B2	11/2004	Morgan et al.	
4,621,972 A	11/1986	Grotte	6,928,886 B2	8/2005	Meusel et al.	73/862.324
4,634,335 A	1/1987	Van Den Pol	6,948,535 B2	9/2005	Stegemoeller	
4,708,569 A	11/1987	Nijenhuis	7,048,432 B2	5/2006	Phillippi et al.	
4,716,932 A	1/1988	Adams, Jr.	7,114,322 B2	10/2006	Yamanaka et al.	
4,726,435 A	2/1988	Kitagawa et al.	7,202,425 B2	4/2007	Knudsen et al.	177/211
4,730,118 A	3/1988	Quarles et al.	7,214,028 B2	5/2007	Boasso	414/812
4,775,275 A	10/1988	Perry	7,214,892 B2	5/2007	Williamson	177/170
4,819,750 A	4/1989	Carnevale	7,240,549 B2	7/2007	Kimbara et al.	73/296
4,844,189 A	7/1989	Shisgal et al.	7,267,001 B1	9/2007	Stein	73/296
4,850,702 A	7/1989	Arribau et al.	7,353,875 B2	4/2008	Stephenson et al.	
4,850,750 A	7/1989	Cogbill et al.	7,472,542 B2	1/2009	Yamanaka et al.	
4,854,714 A	8/1989	Davis	7,528,329 B2	5/2009	Nuyts	177/136
4,898,473 A	2/1990	Stegemoeller et al.	7,789,142 B2	9/2010	Dotson	
4,913,198 A	4/1990	Hayahara et al.	7,836,949 B2	11/2010	Dykstra	
4,916,631 A	4/1990	Crain et al.	7,841,394 B2	11/2010	McNeel et al.	
5,016,666 A	5/1991	McKinney et al.	7,946,340 B2	5/2011	Surjaatmadja et al.	
5,044,861 A	9/1991	Kirchhoff et al.	8,146,665 B2	4/2012	Neal	
5,127,450 A	7/1992	Saatkamp	8,444,312 B2 *	5/2013	Hagan et al.	366/141
5,133,212 A	7/1992	Grills et al.	2001/0038018 A1	11/2001	Bell et al.	222/58
5,161,628 A	11/1992	Wirth	2003/0047387 A1	3/2003	Bogat	186/59
5,205,370 A	4/1993	Paul et al.	2003/0047603 A1	3/2003	Lustenberger et al.	235/385
5,272,920 A	12/1993	Stephenson et al.	2003/0054963 A1	3/2003	Chowdhary et al.	
5,318,382 A	6/1994	Cahill	2003/0117890 A1	6/2003	Dearing et al.	
			2003/0202869 A1	10/2003	Posch	
			2004/0008571 A1	1/2004	Coody et al.	
			2004/0011523 A1	1/2004	Sarada	
			2005/0067336 A1	3/2005	Graham, Sr.	
			2005/0110648 A1	5/2005	Lehrman et al.	340/686.1
			2005/0155667 A1	7/2005	Stegemoeller	
			2006/0015414 A1	1/2006	Congram et al.	
			2006/0028914 A1	2/2006	Phillippi et al.	
			2006/0107998 A1	5/2006	Kholy et al.	
			2006/0225924 A1	10/2006	Ivan et al.	175/66
			2007/0107540 A1	5/2007	Davies	73/866
			2007/0120367 A1	5/2007	Scherzer	
			2007/0125543 A1	6/2007	McNeel et al.	
			2007/0125544 A1	6/2007	Robinson et al.	
			2007/0201305 A1	8/2007	Heilman et al.	E21B 21/062 366/141
			2007/0277982 A1	12/2007	Shampine et al.	
			2008/0017369 A1	1/2008	Sarada	

(56)

References Cited**U.S. PATENT DOCUMENTS**

2008/0029267	A1	2/2008	Shampine et al.	
2008/0066911	A1	3/2008	Luharuka et al.	
2008/0087428	A1	4/2008	Symington et al.	
2008/0135238	A1	6/2008	Cugnet et al.	
2008/0165613	A1	7/2008	Dykstra	
2008/0173480	A1	7/2008	Annaiyappa et al.	
2008/0203734	A1	8/2008	Grimes et al.	
2008/0238101	A1	10/2008	Ziegenfuss	
2008/0264625	A1	10/2008	Ochoa	
2008/0264641	A1 *	10/2008	Slabaugh	B01F 3/1207 166/308.2
2008/0271927	A1	11/2008	Crain	
2009/0068031	A1	3/2009	Gambier et al.	
2009/0078410	A1	3/2009	Krenek et al.	
2009/0090504	A1	4/2009	Weightman	
2009/0095482	A1 *	4/2009	Surjaatmadja	E21B 43/25 166/305.1
2009/0107734	A1	4/2009	Lucas	
2009/0178387	A1	7/2009	Schultz et al.	
2009/0301725	A1	12/2009	Case et al.	
2010/0018710	A1	1/2010	Leshchyshyn et al.	
2010/0038907	A1	2/2010	Hunt et al.	
2010/0071284	A1	3/2010	Hagan et al.	
2010/0071899	A1	3/2010	Coquilleau et al.	
2010/0314106	A1	12/2010	Tubel	
2011/0103974	A1 *	5/2011	Lamascus	F04B 49/065 417/45
2011/0197988	A1	8/2011	Van Vliet et al.	
2012/0157356	A1	6/2012	Dawson et al.	

FOREIGN PATENT DOCUMENTS

DE	37 17 417	A1	12/1988
DE	295 18 215	U1	5/1996
EP	0605113	A1	7/1994
EP	A 0 605 113	A1	7/1994
EP	1655456	A2	5/2006
EP	1900973	B1	6/2010
FR	2474335		7/1981
FR	2474335	A1	7/1981
GB	976279	A	11/1964
WO	1994019263	A1	9/1994
WO	WO 94/19263		9/1994
WO	WO 2007/113528	A1	10/2007
WO	2009065858	A1	5/2009
WO	WO 2009/065858		5/2009

OTHER PUBLICATIONS

Tomlinson, H. L., A. C. Byrd, and C. F. VanBerg. "Fracturing process control and automation." Permian Basin Oil and Gas Recovery Conference. Society of Petroleum Engineers, 1988.

Stephenson, S. V., et al. "Fracturing process control and automation: Phase 2." Petroleum Computer Conference. Society of Petroleum Engineers, 1993.

Purvis, D. L., R. J. Novotny, and B. T. Carlson. "Field-Applied Computerized Tracking System: A Practical Approach to On-Site Quality Control." SPE Computer Applications 3.05 (1991): 22-28.

Invalidity Chart, Mud Pump and Associated Materials HHUS Sold to Nabors, *U.S. Well Services, LLC v. Tops Well Services, LLC et al.*, Case 3:19-cv-00237, D.I. 76-13 (S.D. Tex.), Apr. 29, 2020, 135 pages.

"The Jet Frac Revolution," Turbine Stimulation Technologies, BIC Magazine, Apr. 2006, 3 pages.

Archive of MTT Website, available at <https://web.archive.org/web/20090615185330/marineturbine.com/frac.asp>, Jun. 15, 2009, 3 pages.

Excerpts from manual related to Halliburton Stim Star vessel, admitted as prior art, 7 pages.

1966 Halliburton Sales and Service Catalog, 3 pages.

U.S. Pat. No. 548,793, issued Oct. 29, 1895 to James H. Winship for "Rendering Apparatus".

Office Action in U.S. Appl. No. 11/741,509, dated Aug. 19, 2009.

Office Action in U.S. Appl. No. 11/741,509, dated Jan. 28, 2010.

Office Action in U.S. Appl. No. 11/930,756, dated Mar. 18, 2009.

Office Action in U.S. Appl. No. 11/930,756, dated Jul. 7, 2009.

Office Action in U.S. Appl. No. 11/930,756, dated Jan. 28, 2010.

Advisory Action in U.S. Appl. No. 11/930,756, dated Mar. 31, 2010.

Office Action issued in U.S. Appl. No. 12/235,270, dated Mar. 4, 2011.

Office Action issued in U.S. Appl. No. 12/435,551, dated Jun. 15, 2011.

Office Action issued in U.S. Appl. No. 12/635,009, dated Jul. 23, 2012.

Fenna et al., "Dictionary of Weights, Measures, and Units," Oxford University Press, 2002, pp. I, 65 and 66, dated 2002.

Kutz et al., "Mechanical Engineers' Handbook," 2nd Ed., 1998, p. I, II, and 1332, dated 1998.

Abulnaga, "Slurry Systems Handbook," 2002, pp. I, II, and 1.20, dated 2002.

International Search Report in PCT/GB2010/001717 mailed May 10, 2011.

Office Action in U.S. Appl. No. 12/182,297 mailed Apr. 21, 2011.

International Search Report in PCT/GB2010/000512 mailed Jun. 25, 2010.

Office Action in U.S. Appl. No. 12/422,450 mailed Jun. 18, 2010.

"Hydraulic Fracturing and Flowback Hazards Other than Respirable Silica." Occupational Safety and Health Administration, OSHA 3763-12 2014, 2014, 27 pages.

Occupational Safety and Health Administration. "Hazard alert: Worker exposure to silica during hydraulic fracturing." Retrieved from http://www.osha.gov/dts/hazardalerts/hydraulic_frac_hazard_alert.html (2012), 7 pages.

"Auxiliary Pump Plants," Halliburton Special Services, dated May 24, 2000.

"2,400 Hydraulic Horsepower Electric Pump Plant With All Support Equipment," Halliburton Special Services, dated May 24, 2000.

"Electric Pumping Equipment SCR Drive," Pumping Equipment Data Book Manual No. 277.17165, Halliburton Services, Section 17, pp. 187-194, dated Sep. 1980.

API TR 11L, A. P. I. "Design Calculations for Sucker Rod Pumping Systems (Conventional Units)." (Jun. 2008), Abstract only, 3 pages.

Van Domelen, M.L., et al., "Onsite Design, Analysis, and Automation Maximizes Efficiency of Fracturing Operations," SPE 18863, Mar. 13-14, 1989, 10 pages.

Turner P. Northern, "Automatic Lease Operations," Journal of Petroleum Technology, vol. 6, No. 01, pp. 21-24, 1954, doi: 10.2118/283-g.

Eugene C. Campbell, "Isolated Waterflood," PE Production Automation Symposium, 1964, vol. All Days, SPE-856-MS, doi: 10.2118/856-ms.

R.A. Hinchliffe, "The Solid State Pipeline Gauger," Journal of Canadian Petroleum Technology, vol. 5, No. 04, pp. 171-174, 1966, doi: 10.2118/66-04-03.

Millard E. Owens & Bret R. Allard, "Installation and Operation Of Hydraulic Pumping Systems On Cook Inlet," Offshore Technology Conference, 1970, vol. All Days, OTC-1194-MS, doi: 10.4043/1194-ms.

M.P. Cleary, A.M. Burharali, A.R. Crockett, & I.A. Salehi, "Computerized Field System for Real-Time Monitoring and Analysis of Hydraulic Fracturing Operations," in International Meeting on Petroleum Engineering, 1986, vol. All Days, SPE-14087-MS, doi: 10.2118/14087-ms.

H.L. Tomlinson, A.C. Byrd, & C.F. VanBerg, Jr., "Fracturing process control and automation," in Permian Basin Oil and Gas Recovery Conference, 1988.

S.O. Norris & K.S. Capps, "Reservoir Simulation with Simultaneous Graphic Display on the Macintosh II PC," SPE Computer Applications, vol. 2, No. 06, pp. 24-27, 1990, doi: 10.2118/20362-pa.

S.V. Stephenson, E.L. Woodall, C.D. Donaghe, & R.E. Dant, "Fracturing process control and automation: Phase 2," Petroleum Computer Conference, 1993.

(56)

References Cited

OTHER PUBLICATIONS

Stephen Rassenfoss, “The Keywords for Blowout Preventers Are Trust But Verify,” *Journal of Petroleum Technology*, vol. 64, No. 08, pp. 40-48, 2012, doi: 10.2118/0812-0040-JPT.

U.S. Department of Energy, “Benefits of Using Mobile Transformers and Mobile Substations for Rapidly Restoring Electrical Service—A Report to the United States Congress Pursuant to Section 1816 of the Energy Policy Act of 2005,” Aug. 2006, available at: https://www.energy.gov/sites/default/files/oeprod/DocumentsandMedia/MTS_Report_to_Congress_FINAL_73106.pdf.

Document 381—USWS’S Opening Brief in Support of Its Motion for Judgment on the Pleadings of Invalidity Under 35 USC § 251, Jul. 7, 2023, Case 6:21-cv-00367-ADA, 27 pages.

Document 394—Halliburton’s Brief in Opposition to USWS’S Motion for Judgment on the Pleadings, Jul. 21, 2023, Case 6:21-cv-00367-ADA, 26 pages.

Document 402—USWS’S Reply Brief in Support of Its Motion for Judgment on the Pleadings of Invalidity Under 35 U. S.C. § 251, Jul. 25, 2023, Case 6:21-cv-00367-ADA, 16 pages.

Verdict Form, Case 6:21-cv-00367-ADA, *Halliburton Energy Services vs. U.S. Well Services, Inc.*, Filed Aug. 24, 2023, 6 pages.

Text Order Denying [381] Motion for Judgment on the Pleadings, Aug. 16, 2023, entered by Judge Alan D. Albright, Case 6:21-cv-00367-ADA, 2 pages.

Excerpts of Transcript of Jury Trial Proceedings before the Honorable Alan D. Albright, Case 6:21-cv-00367-ADA, *Halliburton Energy Services vs. U.S. Well Services, Inc.*, Aug. 23, 2023, 16 pages.

Excerpts of Transcript of Jury Trial Proceedings before the Honorable Alan D. Albright, Case 6:21-cv-00367-ADA, *Halliburton Energy Services vs. U.S. Well Services, Inc.*, Aug. 24, 2023, 40 pages.

Document 136—Defendants U.S. Well Services, LLC’s and Profrac Holding Corp.’s Fourth Amended Answer and Counterclaim, Nov. 30, 2023, Case 6:22-cv-00905-ADA-DTG, 103 pages.

Document 131—Defendants U.S. Well Services, LLC’s and Profrac Holding Corp.’s Third Amended Answer and Counterclaim, Nov. 17, 2023, Case 6:22-cv-00905-ADA-DTG, 69 pages.

Document 143—Redacted Copy of Defendants U.S. Well Services, LLC’s and Profrac Holding Corp.’s Opening Claim Construction Brief, Dec. 18, 2023, Case 6:22-cv-00905-ADA-DTG, 28 pages.

Document 160—Redacted Copy of Plaintiffs Halliburton Energy Services, Inc.’s, Halliburton Group Technologies, Inc.’s, and Halliburton US Technologies, Inc.’s Claim Construction Brief in Response, Jan. 11, 2024, Case 6:22-CV-00905-ADA-DTG, 29 pages.

Document 169—Plaintiffs Halliburton Energy Services, Inc.’s, Halliburton Group Technologies, Inc.’s, and Halliburton US Technologies, Inc.’s Claim Construction Sur-Reply Brief, Feb. 8, 2024, Case 6:22-cv-00905-ADA-DTG, 19 pages.

Exhibit D to Document 143—Declaration of Dr. Gary R. Wooley, Dec. 18, 2023, Case 6:22-cv-00905-ADA-DTG, 42 pages.

Document 217—Memorandum in Support of Second Claim Construction Order, Case 6:22-CV-905-ADA-DTG, Apr. 9, 2024, 23 pages.

Document 219—Second Claim Construction Order, Case 6:22-CV-00905-ADA-DTG, Apr. 10, 2024, 1 page.

Cooper, Bob et al., “Jet Frac Porta-Skid—A New Concept in Oil Field Service Pump Equipment”, 1969, American Institute of Mining, Metallurgical, and Petroleum Engineers, Inc., Society of Petroleum Engineers of AIME, SPE-2706, 10 pages.

Porter, John A., “Gas Turbines—Application and Experience”, 1968, American Institute of Mining, Metallurgical, and Petroleum Engineers, Inc., Denver, CO, Power Sources, Society of Petroleum Engineers of AIME, SPE-1889, 6 pages.

Document 202—Unopposed Motion for Leave to Amend and Supplement Final Invalidity Contentions, Mar. 25, 2024, Case 6:22-cv-00905-ADA, 8 pages.

Transcript of Oral Videotaped Deposition Ron Hyden, Feb. 15, 2024 (redacted), Case 6:22-cv-00905-ADA-DTG, 83 pages.

Transcript of Video-Recorded Deposition of Halliburton Energy Services, Inc., et al., through Leonard Case, Feb. 13, 2024 (redacted), Case 6:22-cv-00905-ADA, 128 pages.

Boerger pump—available at: http://www.boerger-pumps.com/contero/gallery/Prospekte_USA/us_p_ssr_boerger_powerfeed_0309.pdf.

International Search Report and Written Opinion issued in PCT/GB2011/000678 mailed on Oct. 12, 2012.

Office Action in U.S. Appl. No. 12/422,450, Jun. 18, 2010.

Office Action from U.S. Appl. No. 11/930,756, dated May 27, 2010.

International Preliminary Report on Patentability in PCT/GB2009/001675 issued Feb. 1, 2011.

Office Action issued in Canadian Application No. 2, 731, 840 on Jul. 25, 2012.

Office Action issued in U.S. Appl. No. 12/235,270, Mar. 4, 2011.

* cited by examiner

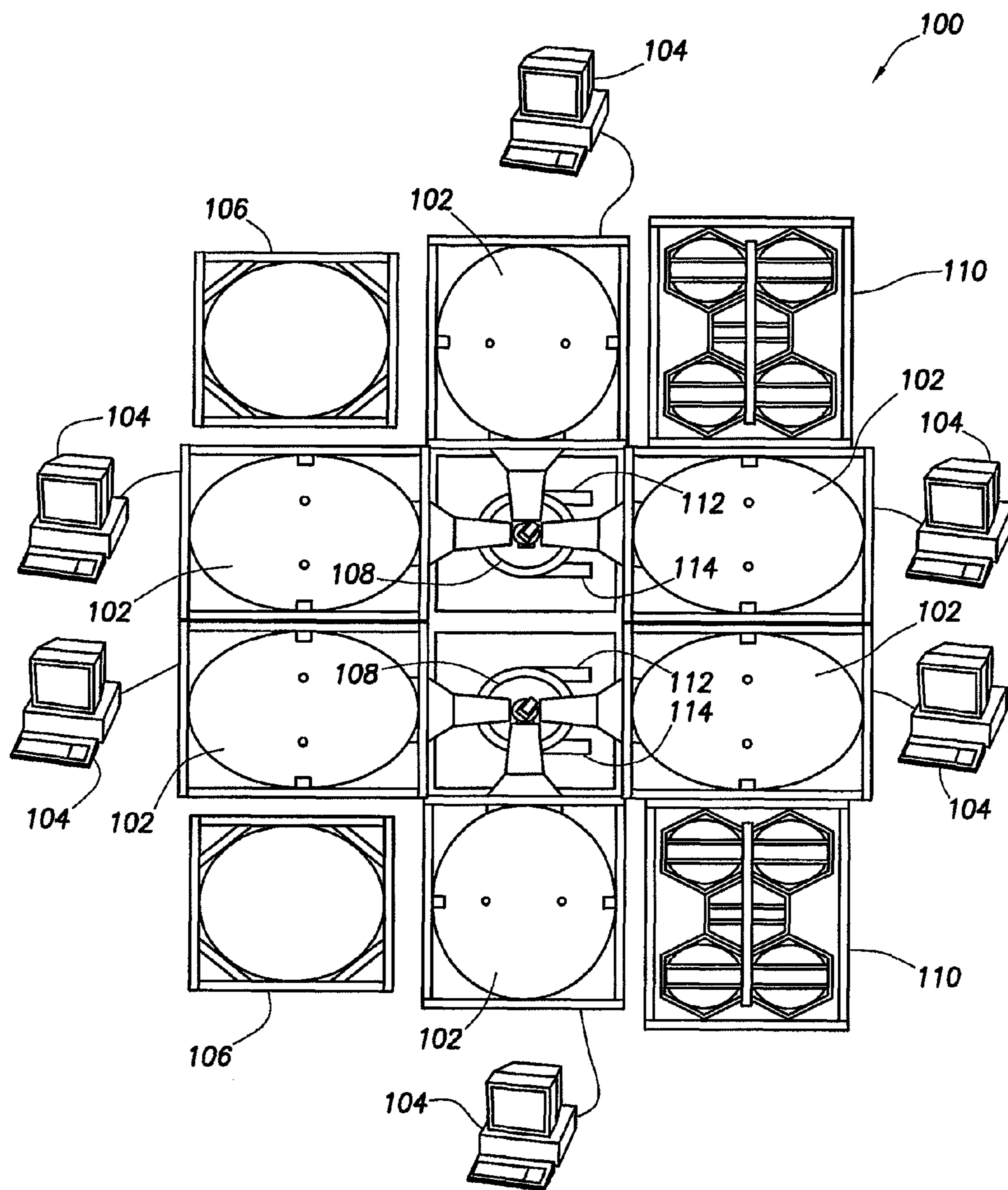

FIG. 1

FIG.2

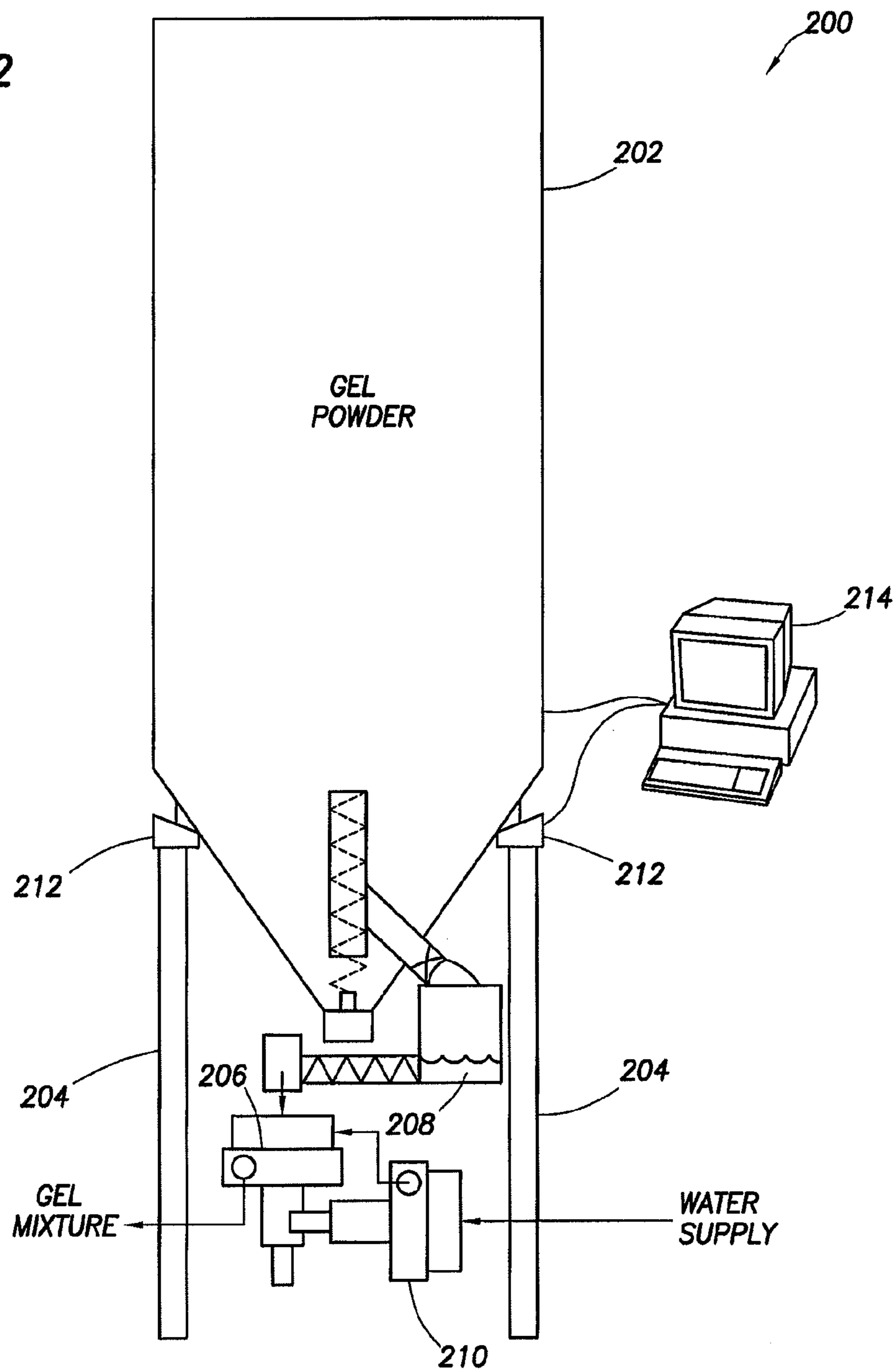

FIG.3

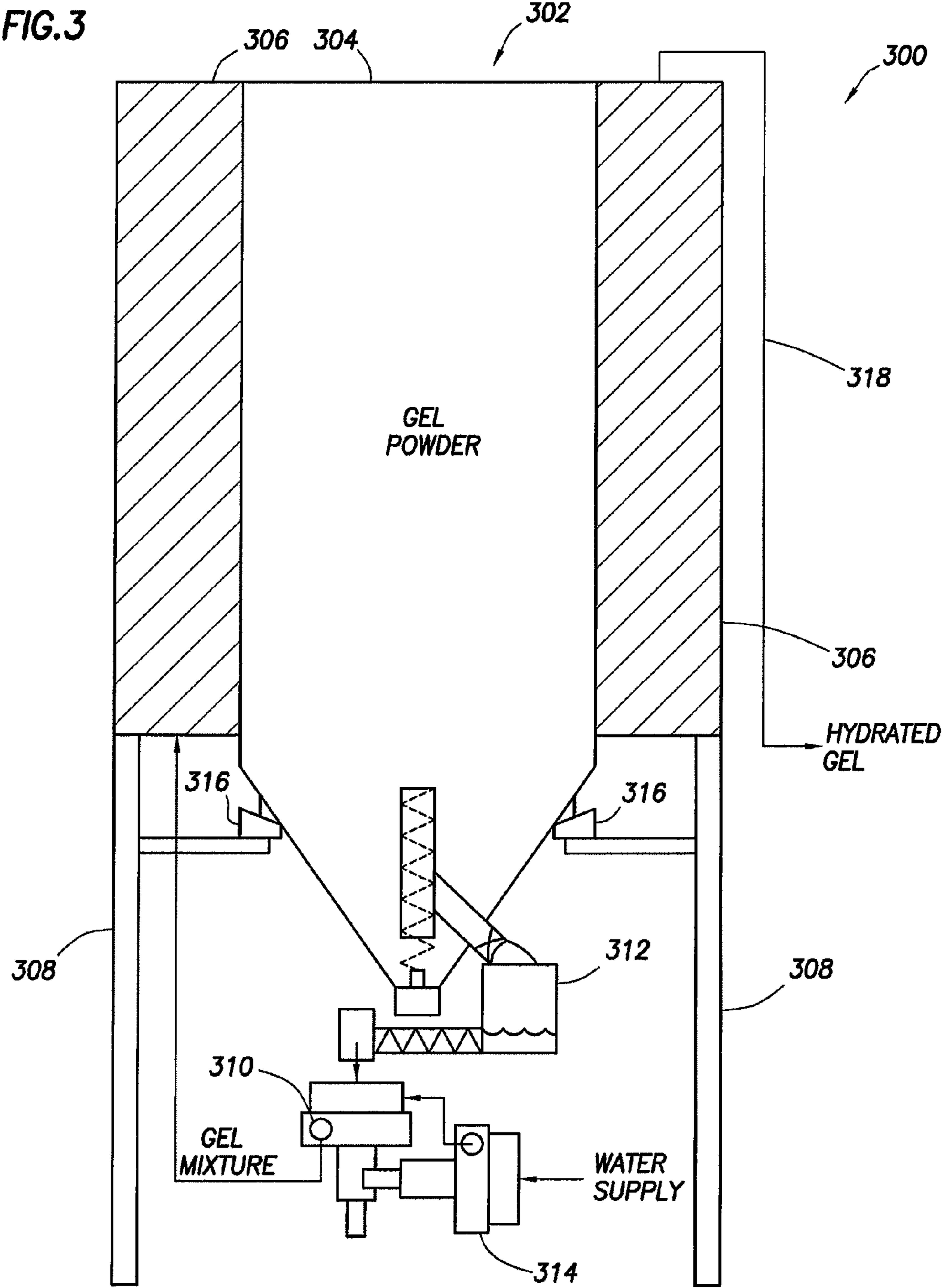
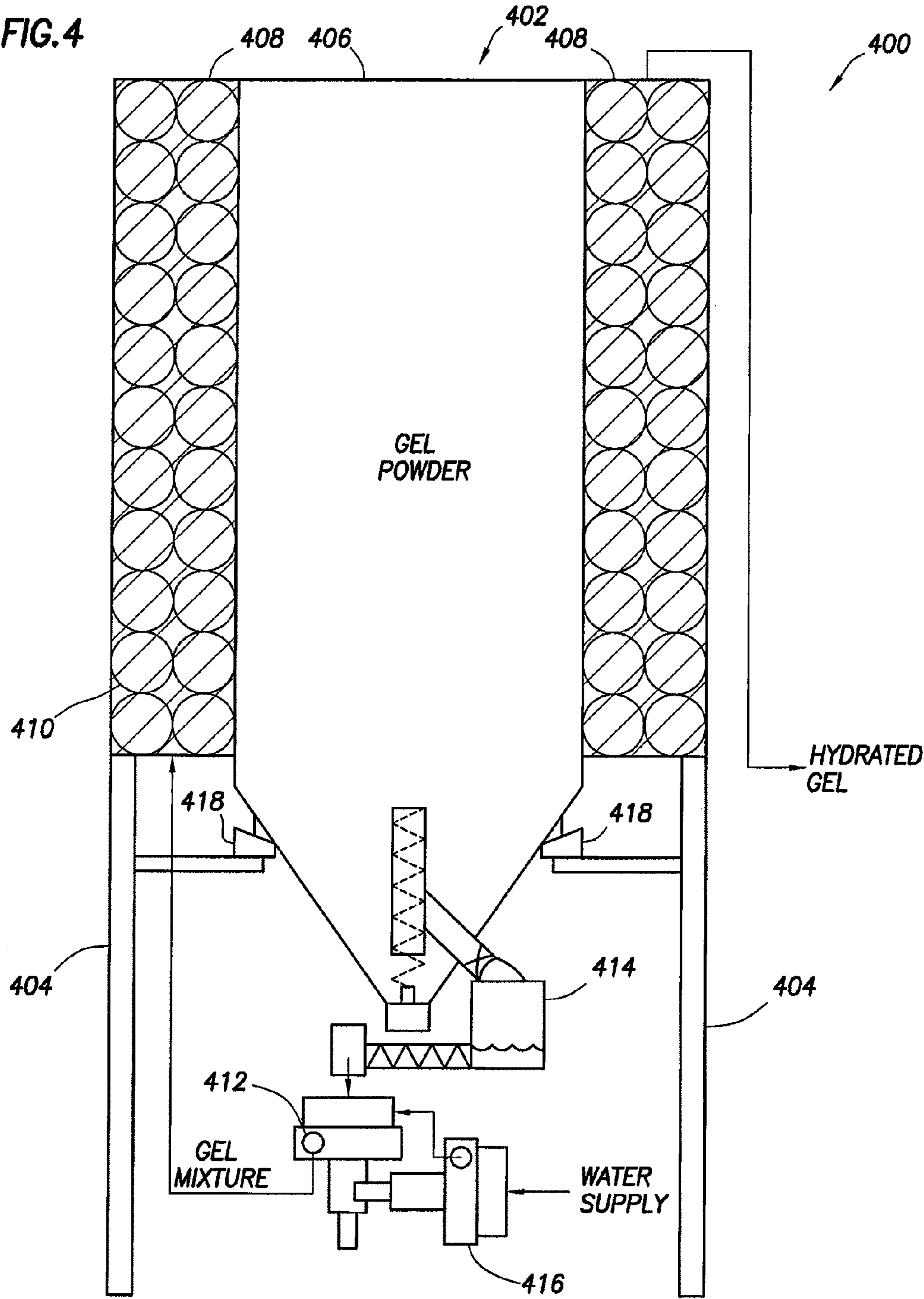
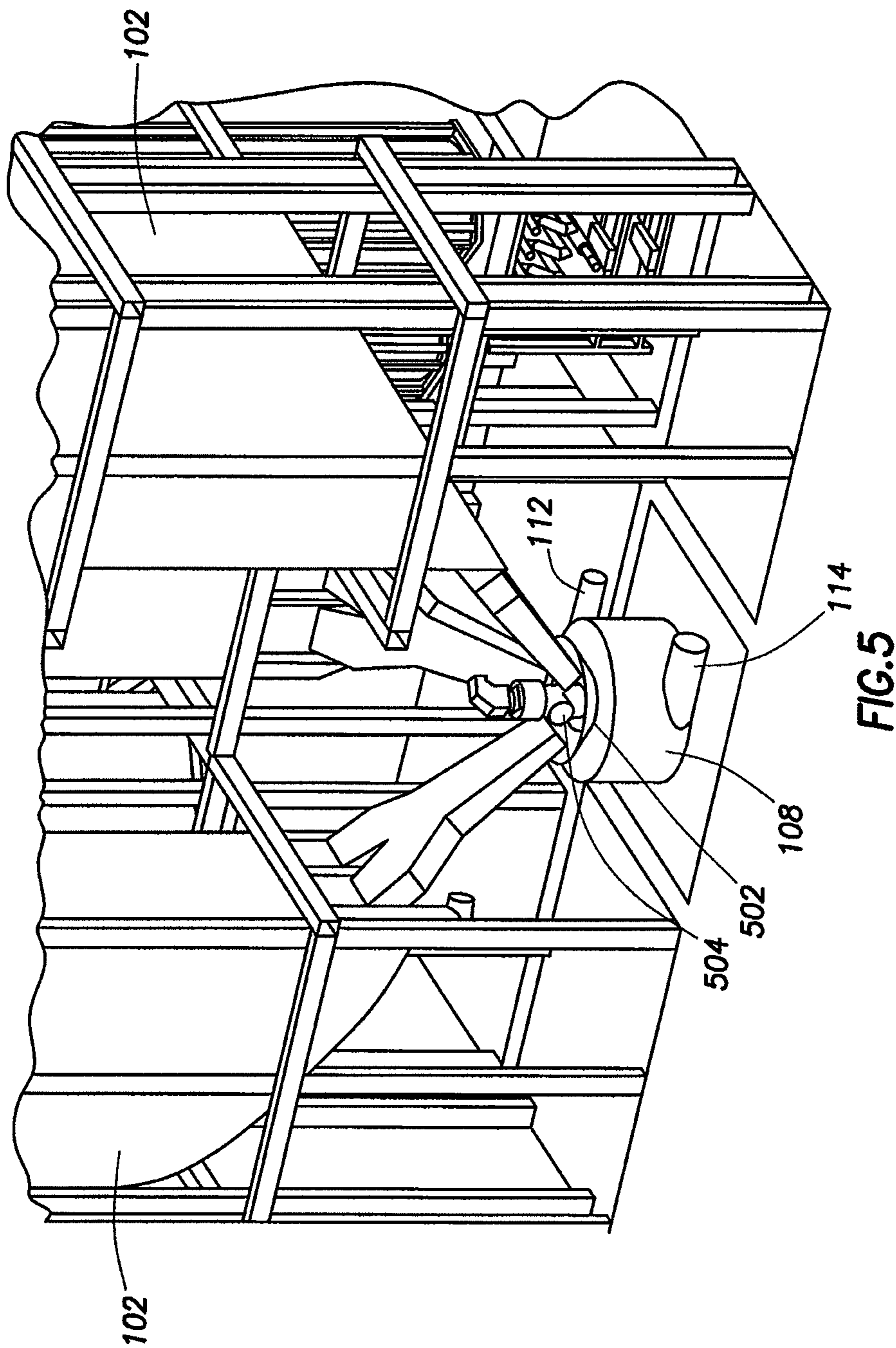

FIG. 4





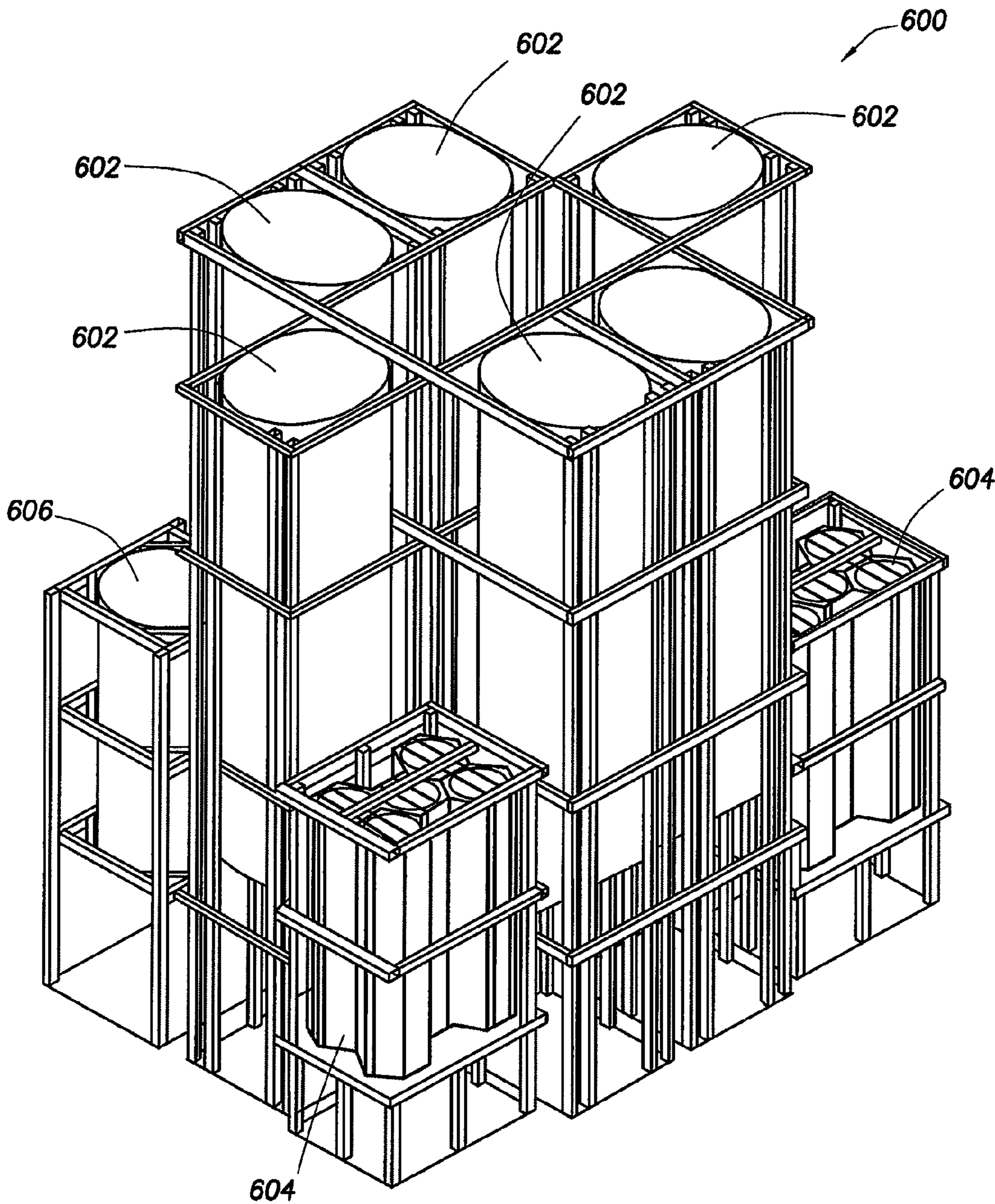
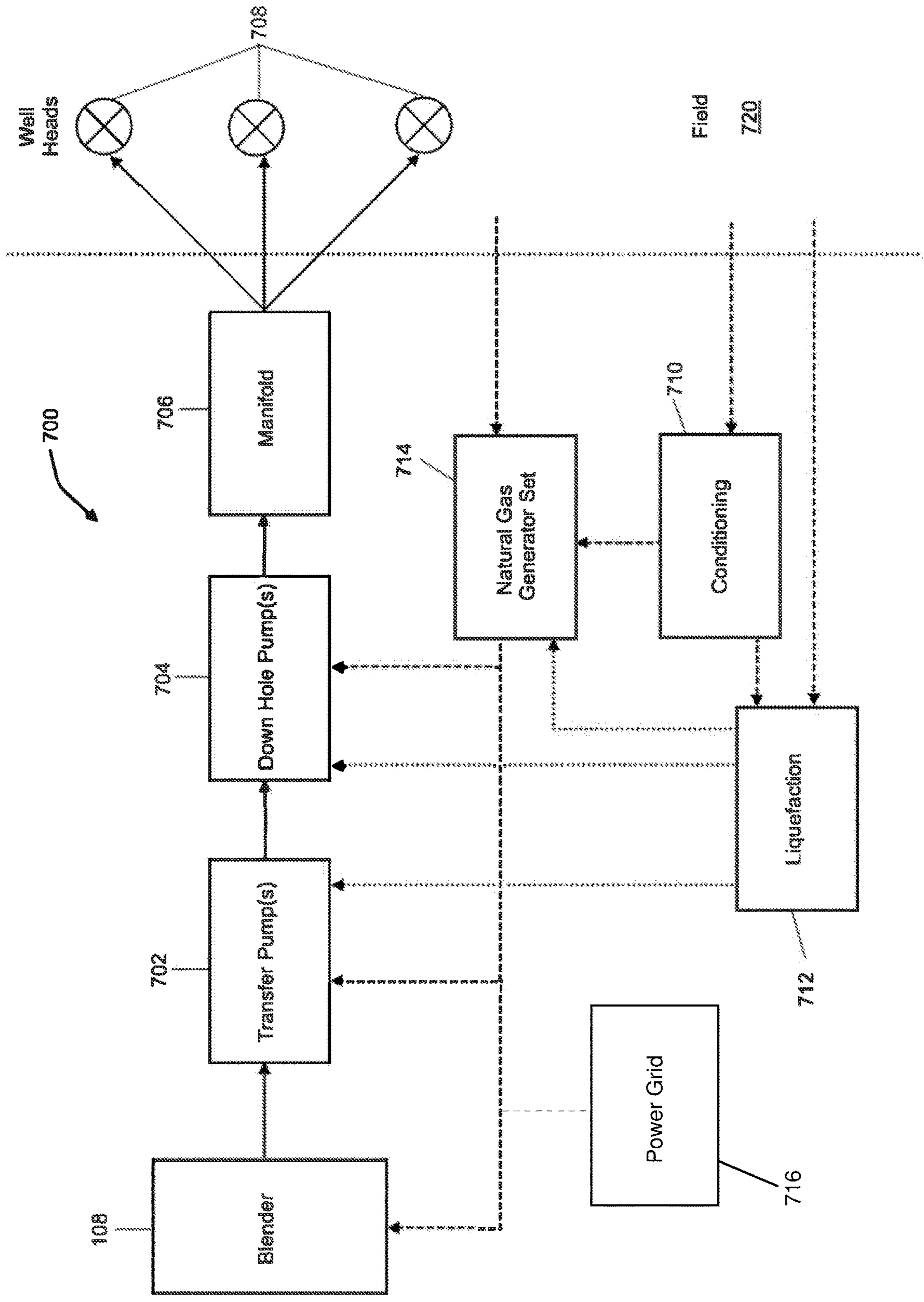

FIG. 6



(NEW) FIG. 7

ELECTRIC OR NATURAL GAS FIRED SMALL FOOTPRINT FRACTURING FLUID BLENDING AND PUMPING EQUIPMENT

Matter enclosed in heavy brackets [] appears in the original patent but forms no part of this reissue specification; matter printed in italics indicates the additions made by reissue; a claim printed with strikethrough indicates that the claim was canceled, disclaimed, or held invalid by a prior post-patent action or proceeding.

Notice: More than one reissue application has been filed for the reissue of U.S. Pat. No. 8,834,012. The reissue applications are U.S. patent application Ser. No. 15/079,027, now U.S. Pat. No. RE46,725, which is a reissue application of U.S. Pat. No. 8,834,012; U.S. patent application Ser. No. 15/853,076, now U.S. Pat. No. RE47,695, which is a reissue of U.S. Pat. No. 8,834,012 and a divisional reissue application of U.S. patent application Ser. No. 15/079,027, now U.S. Pat. No. RE46,725; co-pending U.S. patent application Ser. No. 16/537,124, which is a continuation reissue application of U.S. patent application Ser. No. 15/853,076 and a reissue of U.S. Pat. No. 8,834,012; the present U.S. patent application Ser. No. 16/537,070, which is a continuation reissue application of U.S. patent application Ser. No. 15/853,076 and a reissue of U.S. Pat. No. 8,834,012; and the following co-pending U.S. patent applications Ser. Nos. 17/221,152, 17/221,176, 17/221,186, 17/221,204, 17/221,221, 17/221,242, 17/221,267, 17/221,281, 17/221,317, 17/352,956, and 17/353,091, each of which is a continuation reissue application of U.S. patent application Ser. Nos. 16/537,070 and 16/537,124 and a reissue of U.S. Pat. No. 8,834,012.

CROSS REFERENCE TO RELATED APPLICATIONS

[This application is a continuation-in-part of U.S. patent application Ser. No. 12/557,730, filed Sep. 11, 2009, now U.S. Pat. No. 8,444,312 entitled "Improved Methods and Systems for Integral Blending and Storage of Materials," the entire disclosure of which is incorporated herein by reference.] *This application is a continuation reissue of U.S. patent application Ser. No. 15/853,076, filed on Dec. 22, 2017, now U.S. Pat. No. RE47,695, which is a reissue of U.S. Pat. No. 8,834,012 and a divisional reissue application of U.S. patent application Ser. No. 15/079,027, filed on Mar. 23, 2016, now U.S. Pat. No. RE46,725, which is a reissue application of U.S. patent application Ser. No. 12/744,959, filed on May 6, 2010, now U.S. Pat. No. 8,834,012, issued on Sep. 16, 2014, entitled "Electric or Natural Gas Fired Small Footprint Fracturing Fluid Blending and Pumping Equipment," which is a continuation-in-part of U.S. patent application Ser. No. 12/557,730, filed Sep. 11, 2009, now U.S. Pat. No. 8,444,312, issued on May 21, 2013, entitled "Improved Methods and Systems for Integral Blending and Storage of Materials," the entire disclosures of which are incorporated herein by reference.*

BACKGROUND

The present invention relates generally to oilfield operations, and more particularly, to methods and systems for integral storage and blending of the materials used in oilfield operations.

Oilfield operations are conducted in a variety of different locations and involve a number of equipments, depending on the operations at hand. The requisite materials for the different operations are often hauled to and stored at the well site where the operations are to be performed.

Considering the number of equipments necessary for performing oilfield operations and ground conditions at different oilfield locations, space availability is often a constraint. For instance, in well treatment operations such as fracturing operations, several wells may be serviced from a common jobsite pad. In such operations, the necessary equipment is not moved from well site to well site. Instead, the equipment may be located at a central work pad and the required treating fluids may be pumped to the different well sites from this central location. Accordingly, the bulk of materials required at a centralized work pad may be enormous, further limiting space availability.

Typically, in modem well treatment operations, equipment is mounted on a truck or a trailer and brought to location and set up. The storage units used are filled with the material required to prepare the well treatment fluid and perform the well treatment. In order to prepare the well treatment fluid, the material used is then transferred from the storage units to one or more blenders to prepare the desired well treatment fluid which may then be pumped down hole.

For instance, in conventional fracturing operations a blender and a pre-gel blender are set between the high pressure pumping units and the storage units which contain the dry materials and chemicals used. The dry materials and the chemicals used in the fracturing operations are then transferred, often over a long distance, from the storage units to the mixing and blending equipments. Once the treating process is initiated, the solid materials and chemicals are typically conveyed to the blender by a combination of conveyer belts, screw type conveyers and a series of hoses and pumps.

The equipment used for transferring the dry materials and chemicals from the storage units to the blender occupy valuable space at the job site. Additionally, the transfer of dry materials and chemicals to the blender consumes a significant amount of energy as well as other system resources and contributes to the carbon foot print of the job site. Moreover, in typical "on land" operations the entire equipment spread including the high horsepower pumping units are powered by diesel fired engines and the bulk material metering, conveying and pumping is done with diesel fired hydraulic systems. Emissions from the equipment that is powered by diesel fuel contributes to the overall carbon footprint and adversely affects the environment.

FIGURES

Some specific example embodiments of the disclosure may be understood by referring, in part, to the following description and the accompanying drawings.

FIG. 1 is a top view of an Integrated Material Storage and Blending System in accordance with an exemplary embodiment of the present invention.

FIG. 2 is a cross sectional view of an Integrated Pre-gel Blender in accordance with a first exemplary embodiment of the present invention.

FIG. 3 is a cross sectional view of an Integrated Pre-gel Blender in accordance with a second exemplary embodiment of the present invention.

FIG. 4 is a cross sectional view of an Integrated Pre-gel Blender in accordance with a third exemplary embodiment of the present invention.

3

FIG. 5 depicts a close up view of the interface between the storage units and a blender in an Integrated Material Storage and Blending System in accordance with an exemplary embodiment of the present invention.

FIG. 6 is an isometric view of an Integrated Material Storage and Blending System in accordance with an exemplary embodiment of the present invention.

FIG. 7 is a schematic diagram illustrating a pumping system in accordance with an exemplary embodiment of the present invention.

While embodiments of this disclosure have been depicted and described and are defined by reference to example embodiments of the disclosure, such references do not imply a limitation on the disclosure, and no such limitation is to be inferred. The subject matter disclosed is capable of considerable modification, alteration, and equivalents in form and function, as will occur to those skilled in the pertinent art and having the benefit of this disclosure. The depicted and described embodiments of this disclosure are examples only, and not exhaustive of the scope of the disclosure.

SUMMARY

The present invention relates generally to oilfield operations, and more particularly, to methods and systems for integral storage and blending of the materials used in oilfield operations.

In one embodiment, the present invention is directed to an integrated material blending and storage system comprising: a storage unit; a blender located under the storage unit; wherein the blender is operable to receive a first input from the storage unit; a liquid additive storage module having a pump to maintain constant pressure at an outlet of the liquid additive storage module; wherein the blender is operable to receive a second input from the liquid additive storage module; and a pre-gel blender; wherein the blender is operable to receive a third input from the pre-gel blender; wherein gravity directs the contents of the storage unit, the liquid additive storage module and the pre-gel blender to the blender; a first pump; and a second pump; wherein the first pump directs the contents of the blender to the second pump; and wherein the second pump directs the contents of the blender down hole; wherein at least one of the first pump and the second pump is powered by one of natural gas and electricity.

In another exemplary embodiment, the present invention is directed to a modular integrated material blending and storage system comprising: a first module comprising a storage unit; a second module comprising a liquid additive storage unit and a pump for maintaining pressure at an outlet of the liquid additive storage unit; and a third module comprising a pre-gel blender; wherein an output of each of the first module, the second module and the third module is located above a blender; and wherein gravity directs the contents of the first module, the second module and the third module to the blender; a pump; wherein the pump directs the output of the blender to a desired down hole location; and wherein the pump is powered by one of natural gas and electricity.

The features and advantages of the present disclosure will be readily apparent to those skilled in the art upon a reading of the description of exemplary embodiments, which follows.

DESCRIPTION

The present invention relates generally to oilfield operations, and more particularly, to methods and systems for integral storage and blending of the materials used in oilfield operations.

4

Turning now to FIG. 1, an Integrated Material Storage and Blending System (IMSBS) in accordance with an exemplary embodiment of the present invention is depicted generally with reference numeral 100. The IMSBS 100 includes a number of storage units 102. The storage units 102 may contain sand, proppants or other solid materials used to prepare a desired well treatment fluid.

In one exemplary embodiment, the storage units 102 may be connected to load sensors (not shown) to monitor the reaction forces at the legs of the storage units 102. The load sensor readings may then be used to monitor the change in weight, mass and/or volume of materials in the storage units 102. The change in weight, mass or volume can be used to control the metering of material from the storage units 102 during well treatment operations. As a result, the load sensors may be used to ensure the availability of materials during oilfield operations. In one exemplary embodiment, load cells may be used as load sensors. Electronic load cells are preferred for their accuracy and are well known in the art, but other types of force-measuring devices may be used. As will be apparent to one skilled in the art, however, any type of load-sensing device can be used in place of or in conjunction with a load cell. Examples of suitable load-measuring devices include weight-, mass-, pressure- or force-measuring devices such as hydraulic load cells, scales, load pins, dual shear beam load cells, strain gauges and pressure transducers. Standard load cells are available in various ranges such as 0-5000 pounds, 0-10000 pounds, etc.

In one exemplary embodiment the load sensors may be communicatively coupled to an information handling system 104 which may process the load sensor readings. While FIG. 1 depicts a separate information handling system 104 for each storage unit 102, as would be appreciated by those of ordinary skill in the art, with the benefit of this disclosure, a single information handling system may be used for all or any combination of the storage units 102. Although FIG. 1 depicts a personal computer as the information handling system 104, as would be apparent to those of ordinary skill in the art, with the benefit of this disclosure, the information handling system 104 may include any instrumentality or aggregate of instrumentalities operable to compute, classify, process, transmit, receive, retrieve, originate, switch, store, display, manifest, detect, record, reproduce, handle, or utilize any form of information, intelligence, or data for business, scientific, control, or other purposes. For example, the information handling system 104 may be a network storage device, or any other suitable device and may vary in size, shape, performance, functionality, and price. For instance, in one exemplary embodiment, the information handling system 104 may be used to monitor the amount of materials in the storage units 102 over time and/or alert a user when the contents of a storage unit 102 reaches a threshold level. The user may designate a desired sampling interval at which the information handling system 104 may take a reading of the load sensors.

The information handling system 104 may then compare the load sensor readings to the threshold value to determine if the threshold value is reached. If the threshold value is reached, the information handling system 104 may alert the user. In one embodiment, the information handling system 104 may provide a real-time visual depiction of the amount of materials contained in the storage units 102. Moreover, as would be appreciated by those of ordinary skill in the art, with the benefit of this disclosure, the load sensors may be coupled to the information handling system 104 through a wired or wireless (not shown) connection.

5

As depicted in FIG. 1, the IMSBS 100 may also include one or more Integrated Pre-gel Blenders (IPB) 106. The IPB 106 may be used for preparing any desirable well treatment fluids such as a fracturing fluid, a sand control fluid or any other fluid requiring hydration time.

FIG. 2 depicts an IPB 200 in accordance with an exemplary embodiment of the present invention. The IPB 200 comprises a pre-gel storage unit 202 resting on legs 204. As would be appreciated by those of ordinary skill in the art, the pre-gel storage unit 202 may be a storage bin, a tank, or any other desirable storage unit. The pre-gel storage unit 202 may contain the gel powder used for preparing the gelled fracturing fluid. As would be appreciated by those of ordinary skill in the art, with the benefit of this disclosure, the gel powder may comprise a dry polymer. Specifically, the dry polymer may be any agent used to enhance fluid properties, including, but not limited to, wg18, wg35, wg36 (available from Halliburton Energy Services of Duncan, Okla.) or any other guar or modified guar gelling agents. The materials from the pre-gel storage unit 202 may be directed to a mixer 206 as a first input through a feeder 208. As would be appreciated by those of ordinary skill in the art, with the benefit of this disclosure, in one embodiment, the mixer 206 may be a growler mixer and the feeder 208 may be a screw feeder which may be used to provide a volumetric metering of the materials directed to the mixer 206. A water pump 210 may be used to supply water to the mixer 206 as a second input. A variety of different pumps may be used as the water pump 210 depending on the user preferences. For instance, the water pump 210 may be a centrifugal pump, a progressive cavity pump, a gear pump or a peristaltic pump. The mixer 206 mixes the gel powder from the pre-gel storage unit 202 with the water from the water pump 210 at the desired concentration and the finished gel is discharged from the mixer 206 and may be directed to a storage unit, such as an external frac tank (not shown), for hydration. The finished gel may then be directed to a blender 108 in the IMSBS 100.

In one exemplary embodiment, the legs 204 of the pre-gel storage unit 202 are attached to load sensors 212 to monitor the reaction forces at the legs 204. The load sensor 212 readings may then be used to monitor the change in weight, mass and/or volume of materials in the pre-gel storage unit 202. The change in weight, mass or volume can be used to control the metering of material from the pre-gel storage unit 202 at a given set point. As a result, the load sensors 212 may be used to ensure the availability of materials during oilfield operations. In one exemplary embodiment, load cells may be used as load sensors 212. Electronic load cells are preferred for their accuracy and are well known in the art, but other types of force-measuring devices may be used. As will be apparent to one skilled in the art, however, any type of load-sensing device can be used in place of or in conjunction with a load cell. Examples of suitable load-measuring devices include weight-, mass-, pressure- or force-measuring devices such as hydraulic load cells, scales, load pins, dual sheer beam load cells, strain gauges and pressure transducers. Standard load cells are available in various ranges such as 0-5000 pounds, 0-10000 pounds, etc.

In one exemplary embodiment the load sensors 212 may be communicatively coupled to an information handling system 214 which may process the load sensor readings. Although FIG. 2 depicts a personal computer as the information handling system 214, as would be apparent to those of ordinary skill in the art, with the benefit of this disclosure, the information handling system 214 may include any instrumentality or aggregate of instrumentalities operable to compute, classify, process, transmit, receive, retrieve, origi-

6

nate, switch, store, display, manifest, detect, record, reproduce, handle, or utilize any form of information, intelligence, or data for business, scientific, control, or other purposes. For example, the information handling system 214 may be a network storage device, or any other suitable device and may vary in size, shape, performance, functionality, and price. For instance, in one exemplary embodiment, the information handling system 214 may be used to monitor the amount of materials in the pre-gel storage unit 202 over time and/or alert a user when the contents of the pre-gel storage unit 202 reaches a threshold level. The user may designate a desired sampling interval at which the information handling system 214 may take a reading of the load sensors 212. The information handling system 214 may then compare the load sensor readings to the threshold value to determine if the threshold value is reached. If the threshold value is reached, the information handling system 214 may alert the user. In one embodiment, the information handling system 214 may provide a real-time visual depiction of the amount of materials contained in the pre-gel storage unit 202.

Moreover, as would be appreciated by those of ordinary skill in the art, with the benefit of this disclosure, the load sensors 212 may be coupled to the information handling system 214 through a wired or wireless (not shown) connection. As would be appreciated by those of ordinary skill in the art, with the benefit of this disclosure, in one exemplary embodiment, the dry polymer material may be replaced with a Liquid Gel Concentrate ("LGC") material that consists of the dry polymer mixed in a carrier fluid. In this exemplary embodiment, the feeder and mixer mechanisms would be replaced with a metering pump of suitable construction to inject the LGC into the water stream, thus initiating the hydration process.

FIG. 3 depicts an IPB in accordance with a second exemplary embodiment of the present invention, denoted generally by reference numeral 300. The IPB 300 comprises a pre-gel storage unit 302 resting on legs 308. The pre-gel storage unit 302 in this embodiment may include a central core 304 for storage and handling of materials. In one embodiment, the central core 304 may be used to store a dry gel powder for making gelled fracturing fluids. The pre-gel storage unit 302 may further comprise an annular space 306 for hydration volume. As would be appreciated by those of ordinary skill in the art, with the benefit of this disclosure, the gel powder may comprise a dry polymer. Specifically, the dry polymer may comprise a number of different materials, including, but not limited to, wg18, wg35, wg36 (available from Halliburton Energy Services of Duncan, Okla.) or any other guar or modified guar gelling agents.

The materials from the central core 304 of the pre-gel storage unit 302 may be directed to a mixer 310 as a first input through a feeder 312. As would be appreciated by those of ordinary skill in the art, with the benefit of this disclosure, in one embodiment, the mixer 310 may be a growler mixer and the feeder 312 may be a screw feeder which may be used to provide a volumetric metering of the materials directed to the mixer 310. A water pump 314 may be used to supply water to the mixer 310 as a second input. A variety of different pumps may be used as the water pump 314 depending on the user preferences. For instance, the water pump 314 may be a centrifugal pump, a progressive cavity pump, a gear pump or a peristaltic pump. The mixer 310 mixes the gel powder from the pre-gel storage unit 302 with the water from the water pump 314 at the desired concentration and the finished gel is discharged from the mixer 310. As discussed above with reference to the storage

units 102, the pre-gel storage unit 302 may rest on load sensors 316 which may be used for monitoring the amount of materials in the pre-gel storage unit 302. The change in weight, mass or volume can be used to control the metering of material from the pre-gel storage unit 302 at a given set point.

In this embodiment, once the gel having the desired concentration is discharged from the mixer 310, it is directed to the annular space 306. The gel mixture is maintained in the annular space 306 for hydration. Once sufficient time has passed and the gel is hydrated, it is discharged from the annular space 306 through the discharge line 318.

FIG. 4 depicts a cross sectional view of a storage unit in an IPB 400 in accordance with a third exemplary embodiment of the present invention. The IPB 400 comprises a pre-gel storage unit 402 resting on legs 404. The pre-gel storage unit 402 in this embodiment may include a central core 406 for storage and handling of materials. In one embodiment, the central core 406 may be used to store a dry gel powder for making gelled fracturing fluids. As would be appreciated by those of ordinary skill in the art, with the benefit of this disclosure, the gel powder may comprise a dry polymer. Specifically, the dry polymer may be any agent used to enhance fluid properties, including, but not limited to, wg18, wg35, wg36 (available from Halliburton Energy Services of Duncan, Okla.) or any other guar or modified guar gelling agents. The pre-gel storage unit 402 may further comprise an annular space 408 which may be used as a hydration volume. In this embodiment, the annular space 408 contains a tubular hydration loop 410.

The materials from the central core 406 of the pre-gel storage unit 402 may be directed to a mixer 412 as a first input through a feeder 414. As would be appreciated by those of ordinary skill in the art, with the benefit of this disclosure, in one embodiment, the mixer 412 may be a growler mixer and the feeder 414 may be a screw feeder which may be used to provide a volumetric metering of the materials directed to the mixer 412. A water pump 416 may be used to supply water to the mixer 412 as a second input. A variety of different pumps may be used as the water pump 416 depending on the user preferences. For instance, the water pump 416 may be a centrifugal pump, a progressive cavity pump, a gear pump or a peristaltic pump. The mixer 412 mixes the gel powder from the pre-gel storage unit 402 with the water from the water pump 416 at the desired concentration and the finished gel is discharged from the mixer 412. As discussed above with reference to FIG. 1, the pre-gel storage unit 402 may rest on load sensors 418 which may be used for monitoring the amount of materials in the pre-gel storage unit 402. The change in weight, mass or volume can be used to control the metering of material from the pre-gel storage unit 402 at a given set point.

In this embodiment, once the gel having the desired concentration is discharged from the mixer 412, it is directed to the annular space 408 where it enters the tubular hydration loop 410. As would be appreciated by those of ordinary skill in the art, with the benefit of this disclosure, the portions of the gel mixture are discharged from the mixer 412 at different points in time, and accordingly, will be hydrated at different times. Specifically, a portion of the gel mixture discharged from the mixer 412 into the annular space 408 at a first point in time, t1, will be sufficiently hydrated before a portion of the gel mixture which is discharged into the annular space 408 at a second point in time, t2. Accordingly, it is desirable to ensure that the gel mixture is transferred through the annular space 408 in a First-In-First-Out (FIFO) mode. To that end, in the third exemplary embodiment, a

tubular hydration loop 410 is inserted in the annular space 408 to direct the flow of the gel as it is being hydrated.

As would be appreciated by those of ordinary skill in the art, with the benefit of this disclosure, in order to achieve optimal performance, the tubular hydration loop 410 may need to be cleaned during a job or between jobs. In one embodiment, the tubular hydration loop 410 may be cleaned by passing a fluid such as water through it. In another exemplary embodiment, a pigging device may be used to clean the tubular hydration loop 410.

Returning to FIG. 1, the IMSBS 100 may include one or more blenders 108 located at the bottom of the storage units 102. In one embodiment, multiple storage units 102 may be positioned above a blender 108 and be operable to deliver solid materials to the blender 108. FIG. 5 depicts a close up view of the interface between the storage units 102 and the blender 108. As depicted in FIG. 5, gravity directs the solid materials from the storage units 102 to the blender 108 through the hopper 502, obviating the need for a conveyer system.

Returning to FIG. 1, the IMSBS 100 may also include one or more liquid additive storage modules 110. The liquid additive storage modules 110 may contain a fluid used in preparing the desired well treatment fluid. As would be appreciated by those of ordinary skill in the art, with the benefit of this disclosure, depending on the well treatment fluid being prepared, a number of different fluids may be stored in the liquid additive storage modules 110. Such fluids may include, but are not limited to, surfactants, acids, cross-linkers, breakers, or any other desirable chemical additives. As discussed in detail with respect to storage units 102, load sensors (not shown) may be used to monitor the amount of fluid in the liquid additive storage modules 110 in real time and meter the amount of fluids delivered to the blender 108. As would be appreciated by those of ordinary skill in the art, with the benefit of this disclosure, a pump may be used to circulate the contents and maintain constant pressure at the head of the liquid additive storage modules 110. Because the pressure of the fluid at the outlet of the liquid additive storage modules 110 is kept constant and the blender 108 is located beneath the liquid additive storage modules 110, gravity assists in directing the fluid from the liquid additive storage modules 110 to the blender 108, thereby obviating the need for a pump or other conveyor systems to transfer the fluid.

As depicted in more detail in FIG. 5, the blender 108 includes a fluid inlet 112 and an optional water inlet 504. Once the desired materials are mixed in the blender 108, the materials exit the blender 108 through the outlet 114.

In one embodiment, when preparing a well treatment fluid, a base gel is prepared in the IPB 106. In one embodiment, the gel prepared in the IPB may be directed to an annular space 406 for hydration. In another exemplary embodiment, the annular space may further include a hydration loop 410. In one exemplary embodiment, the resulting gel from the IPB 106 may be pumped to the centrally located blender 108. Each of the base gel, the fluid modifying agents and the solid components used in preparing a desired well treatment fluid may be metered out from the IPB 106, the liquid additive storage module 110 and the storage unit 102, respectively. The blender 108 mixes the base gel with other fluid modifying agents from the liquid additive storage modules 110 and the solid component(s) from the storage units 102. As would be appreciated by those of ordinary skill in the art, with the benefit of this disclosure, when preparing a fracturing fluid the solid component may be a dry proppant. In one exemplary embodiment, the dry proppant may

be gravity fed into the blending tub through metering gates. Once the blender **108** mixes the base gel, the fluid modifying agent and the solid component(s), the resulting well treatment fluid may be directed to a down hole pump (not shown) through the outlet **114**. A variety of different pumps may be used to pump the output of the IMSBS down hole. For instance, the pump used may be a centrifugal pump, a progressive cavity pump, a gear pump or a peristaltic pump. In one exemplary embodiment, chemicals from the liquid additive storage modules **110** may be injected in the manifolds leading to and exiting the blender **108** in order to bring them closer to the centrifugal pumps and away from other chemicals when there are compatibility or reaction issues.

As would be appreciated by those of ordinary skill in the art, with the benefit of this disclosure, the mixing and blending process may be accomplished at the required rate dictated by the job parameters. As a result, pumps that transfer the final slurry to the down hole pumps typically have a high horsepower requirement. *FIG. 7 depicts a pumping system in accordance with an exemplary embodiment of the present invention, denoted generally with reference numeral 700.* In one exemplary embodiment, the transfer pump **702** may be powered by a natural gas fired engine or a natural gas fired generator set **714**. In another exemplary embodiment, *shown in FIG. 7*, the transfer pump **702** may be powered by electricity from a power grid **716**. Once the fluid system is mixed and blended with proppant and other fluid modifiers it is boosted to the high horsepower down hole pumps **704**. The down hole pumps pump the slurry through the high pressure ground manifold **706** to the well head **708** and down hole. In one embodiment, the down hole pumps **704** may be powered by a natural gas fired engine, a natural gas fired generator set **714**, or electricity from a power grid **716**. The down hole pumps typically account for over two third of the horsepower on location, thereby reducing the carbon footprint of the overall operations.

In one exemplary embodiment, the natural gas used to power the transfer pumps, the down hole pumps or the other system components may be obtained from the field **720** on which the subterranean operations are being performed. In one embodiment, the natural gas may be converted to liquefied natural gas **712** and used to power pumps and other equipment that would typically be powered by diesel fuel. In another embodiment, the natural gas may be used to provide power through generator sets **714**. The natural gas from the field **720** may undergo conditioning **710** before being used to provide power to the pumps and other equipment. The conditioning process may include cleaning the natural gas, compressing the natural gas in compressor stations and if necessary, removing any water contained therein.

As would be appreciated by those of ordinary skill in the art, with the benefit of this disclosure, the IMSBS may include a different number of storage units **102**, IPBs **106** and/or liquid additive storage modules **110**, depending on the system requirements. For instance, in another exemplary embodiment (not shown), the IMSBS may include three storage units, one IPB and one liquid additive storage module.

FIG. 6 depicts an isometric view of IMSBS in accordance with an exemplary embodiment of the present invention, denoted generally with reference numeral 600. As depicted in *FIG. 6*, each of the storage units **602**, each of the liquid additive storage modules **604** and each of the IPBs **606** may be arranged as an individual module. In one embodiment, one or more of the storage units **602**, the liquid additive storage modules **604** and the IPBs **606** may include a latch

system which is couplable to a truck or trailer which may be used for transporting the module. In one embodiment, the storage units **602** may be a self-erecting storage unit as disclosed in U.S. patent application Ser. No. 12/235,270, assigned to Halliburton Energy Services, Inc., which is incorporated by reference herein in its entirety. Accordingly, the storage units **602** may be specially adapted to connect to a vehicle which may be used to lower, raise and transport the storage unit **602**. Once at a jobsite, the storage unit **602** may be erected and filled with a predetermined amount of a desired material. A similar design may be used in conjunction with each of the modules of the IMSBS **600** disclosed herein in order to transport the modules to and from a job site. Once the desired number of storage units **602**, the liquid additive storage modules **604** and the IPBs **606** are delivered to a job site, they are erected in their vertical position. Dry materials such as proppants or gel powder may then be filled pneumatically to the desired level and liquid chemicals may be pumped into the various storage tanks. Load sensors (not shown) may be used to monitor the amount of materials added to the storage units **602**, the liquid additive storage modules **604** and the IPBs **606** in real time.

As would be appreciated by those of ordinary skill in the art, with the benefit of this disclosure, an IMSBS **600** in accordance with an exemplary embodiment of the present invention which permits accurate, real-time monitoring of the contents of the storage units **602**, the liquid additive storage modules **604** and/or the IPBs **606** provides several advantages. For instance, an operator may use the amount of materials remaining in the storage units **602**, the liquid additive storage modules **604** and/or the IPBs **606** as a quality control mechanism to ensure that material consumption is in line with the job requirements. Additionally, the accurate, real-time monitoring of material consumption expedites the operator's ability to determine the expenses associated with a job.

As would be appreciated by those of ordinary skill in the art, with the benefit of this disclosure, the different equipment used in an IMSBS in accordance with the present invention may be powered by any suitable power source. For instance, the equipment may be powered by a combustion engine, electric power supply which may be provided by an on-site generator or by a hydraulic power supply.

Therefore, the present invention is well-adapted to carry out the objects and attain the ends and advantages mentioned as well as those which are inherent therein. While the invention has been depicted and described by reference to exemplary embodiments of the invention, such a reference does not imply a limitation on the invention, and no such limitation is to be inferred. The invention is capable of considerable modification, alteration, and equivalents in form and function, as will occur to those ordinarily skilled in the pertinent arts and having the benefit of this disclosure. The depicted and described embodiments of the invention are exemplary only, and are not exhaustive of the scope of the invention. Consequently, the invention is intended to be limited only by the spirit and scope of the appended claims, giving full cognizance to equivalents in all respects. The terms in the claims have their plain, ordinary meaning unless otherwise explicitly and clearly defined by the patentee.

What is claimed is:

[1. An integrated material blending and storage system comprising:

a storage unit;

a blender located under the storage unit;

wherein the blender is operable to receive a first input from the storage unit through a hopper;

11

a liquid additive storage module having a first pump to maintain constant pressure at an outlet of the liquid additive storage module;
 wherein the blender is operable to receive a second input from the liquid additive storage module; and
 a pre-gel blender, wherein the pre-gel blender comprises at least a pre-gel storage unit resting on a leg, further wherein the pre-gel storage unit comprises a central core and an annular space, wherein the annular space hydrates the contents of the pre-gel blender;
 wherein the blender is operable to receive a third input from the pre-gel blender;
 wherein gravity directs the contents of the storage unit, the liquid additive storage module and the pre-gel blender to the blender;
 a second pump; and
 a third pump;
 wherein the second pump directs the contents of the blender to the third pump; and
 wherein the third pump directs the contents of the blender down hole;
 wherein at least one of the second pump and the third pump is powered by one of natural gas and electricity.]

[2. The system of claim 1, wherein the storage unit comprises a load sensor.]

[3. The system of claim 1, wherein the pre-gel blender comprises:
 a feeder coupling the pre-gel storage unit to a first input of a mixer;
 a fourth pump coupled to a second input of the mixer;
 wherein the pre-gel storage unit contains a solid component of a well treatment fluid;
 wherein the feeder supplies the solid component of the well treatment fluid to the mixer;
 wherein the fourth pump supplies a fluid component of the well treatment fluid to the mixer; and
 wherein the mixer outputs a well treatment fluid.]

[4. The system of claim 3, wherein the well treatment fluid is a gelled fracturing fluid.]

[5. The system of claim 4, wherein the solid component is a gel powder.]

[6. The system of claim 4, wherein the fluid component is water.]

[7. The system of claim 3, wherein the central core contains the solid component of the well treatment fluid.]

[8. The system of claim 3, wherein the well treatment fluid is directed to the annular space.]

[9. The system of claim 3, wherein the annular space comprises a tubular hydration loop.]

[10. The system of claim 9, wherein the well treatment fluid is directed from the mixer to the tubular hydration loop.]

[11. The system of claim 3, wherein the well treatment fluid is selected from the group consisting of a fracturing fluid and a sand control fluid.]

[12. The system of claim 3, further comprising a power source to power at least one of the feeder, the mixer and the pump.]

[13. The system of claim 12, wherein the power source is selected from the group consisting of a combustion engine, an electric power supply and a hydraulic power supply.]

[14. The system of claim 13, wherein one of the combustion engine, the electric power supply and the hydraulic power supply is powered by natural gas.]

[15. The system of claim 1, further comprising a load sensor coupled to one of the storage unit, the liquid additive storage module or the pre-gel blender.]

12

[16. The system of claim 15, further comprising an information handling system communicatively coupled to the load sensor.]

[17. The system of claim 15, wherein the load sensor is a load cell.]

[18. The system of claim 15, wherein a reading of the load sensor is used for quality control.]

[19. The system of claim 1, wherein the electricity is derived from one of a power grid and a natural gas generator set.]

[20. A modular integrated material blending and storage system comprising:
 a first module comprising a storage unit;
 a second module comprising a liquid additive storage unit and a first pump for maintaining pressure at an outlet of the liquid additive storage unit; and
 a third module comprising a pre-gel blender, wherein the pre-gel blender comprises at least a pre-gel storage unit resting on a leg, further wherein the pre-gel storage unit comprises a central core and an annular space, wherein the annular space hydrates the contents of the pre-gel blender;
 wherein an output of each of the first module, the second module and the third module is located above a blender; and
 wherein gravity directs the contents of the first module through a hopper, the second module and the third module to the blender;
 a second pump;
 wherein the second pump directs the output of the blender to a desired down hole location; and
 wherein the second pump is powered by one of natural gas and electricity.]

[21. The system of claim 20, wherein each of the first module, the second module and the third module is a self erecting module.]

[22. The system of claim 20, wherein the third module comprises:
 a feeder coupling the pre-gel storage unit to a first input of a mixer;
 a third pump coupled to a second input of the mixer;
 wherein the pre-gel storage unit contains a solid component of a well treatment fluid;
 wherein the feeder supplies the solid component of the well treatment fluid to the mixer;
 wherein the third pump supplies a fluid component of the well treatment fluid to the mixer; and
 wherein the mixer outputs a well treatment fluid.]

[23. The system of claim 22, wherein the well treatment fluid is directed to the blender.]

[24. The system of claim 20, wherein the blender mixes the output of the first module, the second module and the third module.]

[25. The system of claim 20, further comprising a fourth pump for pumping an output of the blender down hole.]

[26. The system of claim 25, wherein the fourth pump is selected from the group consisting of a centrifugal pump, a progressive cavity pump, a gear pump and a peristaltic pump.]

27. A method of performing a fracturing operation, the method comprising:
 using at least one pump to pump a fracturing fluid down hole in the performing of the fracturing operation;
 using electricity to power the at least one pump, wherein the electricity is sufficient to power the at least one pump and is produced on-site using field gas; and

13

using electricity from a power grid in the performing of the fracturing operation.

28. The method of claim 27 wherein the fracturing fluid comprises a liquid and a solid material.

29. The method of claim 28 wherein the solid material comprises sand or proppant.

30. The method of claim 28 wherein the solid material is directed from at least one storage unit to a blender without a powered conveyor system.

31. The method of claim 30 further comprising monitoring real-time consumption of the solid material from the at least one storage unit.

32. The method of claim 31 wherein the electricity from the power grid is used to power equipment used for the monitoring real-time consumption of the solid material.

33. The method of claim 27 further comprising pumping the fracturing fluid through a manifold.

34. The method of claim 27 wherein the power provided to the at least one pump using the electricity produced using the field gas powers at least two thirds of a total horsepower for the fracturing operation.

35. The method of claim 27 wherein the fracturing fluid is transferred to the at least one pump using a transfer pump.

36. The method of claim 35 wherein the electricity from the power grid is used to power the transfer pump.

37. The method of claim 27 wherein the electricity from the power grid is used to power a pump.

38. The method of claim 27 wherein the field gas is conditioned field gas.

39. The method of claim 38 wherein the conditioned field gas has been conditioned by removing water.

40. The method of claim 38 wherein the conditioned field gas is compressed.

41. The method of claim 38 wherein the conditioned field gas is liquefied.

42. A method of performing a fracturing operation, the method comprising:

having a fracturing fluid comprising a liquid and a solid material;

using electricity sufficient to power a first pump to pump the fracturing fluid down hole in the performing of the fracturing operation, wherein the electricity sufficient to power the first pump is produced on-site using field gas; and

using electricity sufficient to power a second pump to pump the fracturing fluid down hole in the performing of the fracturing operation, wherein the electricity sufficient to power the second pump is from a power grid.

43. The method of claim 42 wherein the fracturing fluid further comprises a liquid additive that is delivered to a blender from a liquid additive storage module having a load sensor to monitor an amount of the liquid additive delivered to the blender.

44. The method of claim 42 wherein the solid material is directed from at least one storage unit to a blender without a powered conveyor system, and wherein the blender is used to prepare the fracturing fluid.

14

45. The method of claim 44 wherein the at least one storage unit comprises a silo.

46. The method of claim 44 further comprising monitoring real-time consumption of the solid material from the at least one storage unit during the fracturing operation.

47. The method of claim 46 further comprising using one or more load sensors to monitor the real-time consumption of the solid material from the at least one storage unit during the fracturing operation.

48. A method of performing a fracturing operation, the method comprising:

using at least one pump to pump a fracturing fluid down hole in the performing of the fracturing operation;

using only electricity to power the at least one pump, wherein the electricity is produced on-site using field gas; and

using electricity from a power grid in the performing of the fracturing operation.

49. The method of claim 48 wherein the power provided to the at least one pump using the electricity produced using the field gas powers at least two thirds of a total horsepower for the fracturing operation.

50. The method of claim 48 wherein a blender is used to prepare the fracturing fluid and is powered with the electricity from the power grid.

51. The method of claim 48 wherein the using the electricity from the power grid in the performing of the fracturing operation comprises powering at least a second pump used to pump the fracturing fluid down hole in the performing of the fracturing operation with the electricity from the power grid.

52. A method of performing a fracturing operation, the method comprising:

using at least one pump to pump a fracturing fluid down hole in the performing of the fracturing operation;

using electricity sufficient to power the at least one pump, wherein the electricity is produced using at least one on-site generator powered with field gas; and

using electricity from a power grid in the performing of the fracturing operation.

53. The method of claim 52 wherein the power provided to the at least one pump using the electricity produced using the at least one on-site generator powers at least two thirds of a total horsepower for the fracturing operation.

54. The method of claim 52 further comprising directing a solid material from a storage unit to a blender without a powered conveyor system to prepare the fracturing fluid.

55. The method of claim 54 wherein the using the electricity from the power grid in the performing of the fracturing operation comprises powering the blender with the electricity from the power grid.

56. The method of claim 52 wherein the using the electricity from the power grid in the performing of the fracturing operation comprises powering at least one pump used to pump a fracturing fluid down hole to perform the fracturing operation with the electricity from the power grid.

* * * * *