



US00RE49782E

(19) **United States**
(12) **Reissued Patent**
Zheng

(10) **Patent Number:** **US RE49,782 E**
(45) **Date of Reissued Patent:** **Jan. 2, 2024**

(54) **SHIFT REGISTER AND DRIVING METHOD THEREOF GATE DRIVING CIRCUIT AND DISPLAY APPARATUS**

(71) Applicant: **BOE TECHNOLOGY GROUP CO., LTD.**, Beijing (CN)

(72) Inventor: **Can Zheng**, Beijing (CN)

(73) Assignee: **BOE TECHNOLOGY GROUP CO., LTD.**, Beijing (CN)

(21) Appl. No.: **17/191,101**

(22) Filed: **Mar. 3, 2021**

Related U.S. Patent Documents

Reissue of:

(64) Patent No.: **10,223,993**
Issued: **Mar. 5, 2019**
Appl. No.: **15/736,543**
PCT Filed: **Jun. 29, 2017**
PCT No.: **PCT/CN2017/090775**
§ 371 (c)(1),
(2) Date: **Dec. 14, 2017**
PCT Pub. No.: **WO2018/040711**
PCT Pub. Date: **Mar. 8, 2018**

(30) **Foreign Application Priority Data**

Aug. 29, 2016 (CN) 201610754883.4

(51) **Int. Cl.**
G09G 3/36 (2006.01)
G11C 19/28 (2006.01)

(52) **U.S. Cl.**
CPC **G09G 3/3677** (2013.01); **G09G 3/36** (2013.01); **G11C 19/28** (2013.01); **G09G 2310/0286** (2013.01); **G09G 2310/06** (2013.01)

(58) **Field of Classification Search**
CPC **G09G 2310/0286**; **G09G 2310/06**; **G09G 3/36**; **G09G 3/3677**; **G11C 19/28**; **H05K 1/0306**; **H05K 3/0097**; **H01L 39/22**
See application file for complete search history.

(56) **References Cited**

U.S. PATENT DOCUMENTS

8,610,655 B2 12/2013 Chai
9,177,666 B2 11/2015 Wu

(Continued)

FOREIGN PATENT DOCUMENTS

CN 103077689 A 5/2013
CN 103198781 A 7/2013

(Continued)

OTHER PUBLICATIONS

Japanese Office Action from Japanese Patent Application No. 2018-500805 dated May 10, 2021.

(Continued)

Primary Examiner — Peng Ke

(74) *Attorney, Agent, or Firm* — Dilworth & Barrese, LLP.; Michael J. Musella, Esq.

(57) **ABSTRACT**

A shift register includes: an input unit, configured to provide an input signal to a first node; a pull-up unit, configured to provide a voltage of a first supply voltage terminal to an output terminal; a pull-up control unit, configured to provide the voltage of the first supply voltage terminal or a voltage of a second supply voltage terminal to a second node; a pull-down unit, configured to provide a third clock signal from a third clock signal terminal to the output terminal; a pull-down control unit, configured to provide the voltage of the first supply voltage terminal to the first node; a first noise reduction unit, configured to reduce electrical leakage of the input unit to the first node; and a second noise reduction unit, configured to reduce electrical leakage of the pull-down control unit to the first node.

16 Claims, 4 Drawing Sheets

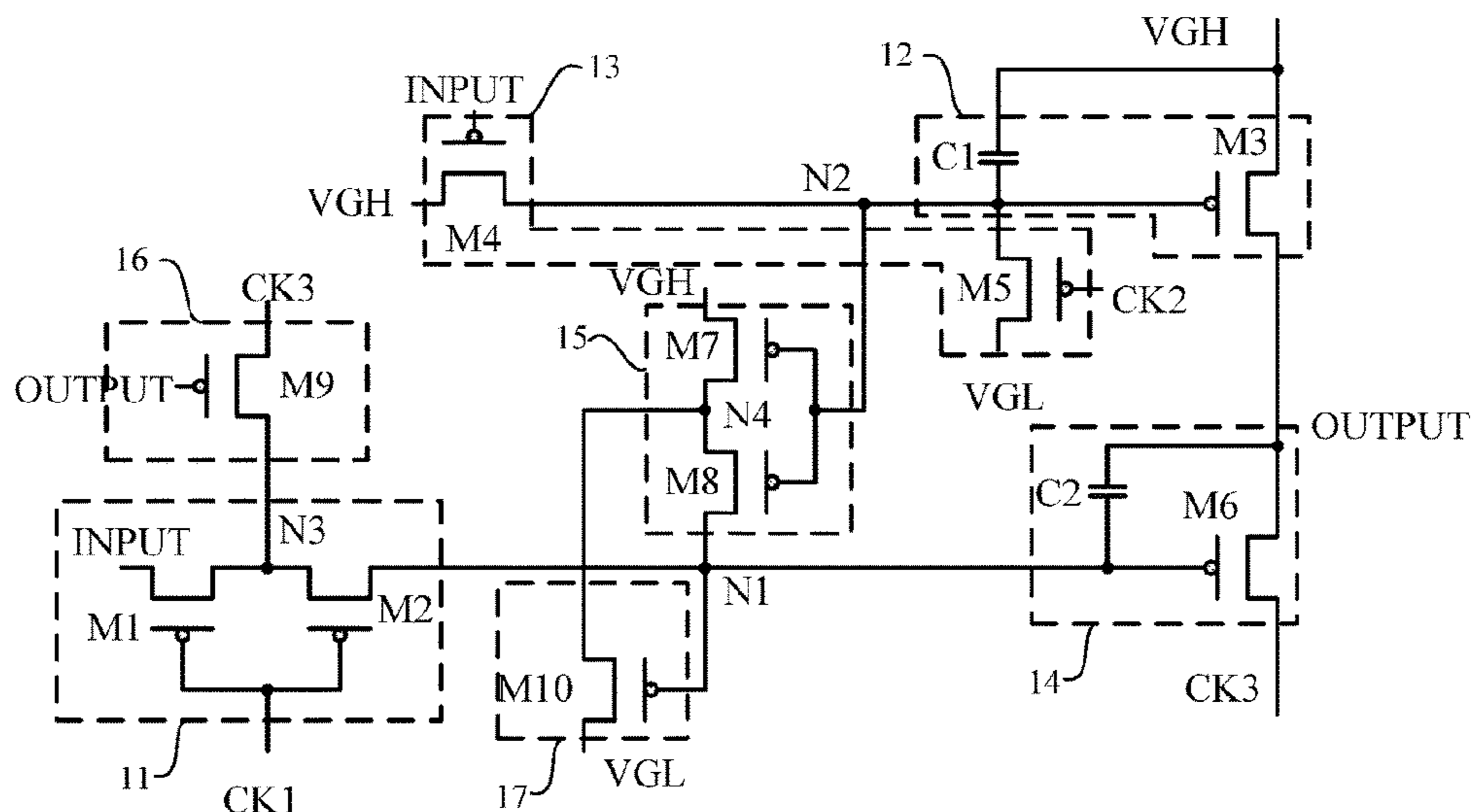

(56)

References Cited

U.S. PATENT DOCUMENTS

9,886,891 B2* 2/2018 In G09G 3/3266
2007/0274433 A1 11/2007 Tobita et al.
2008/0278214 A1 11/2008 Yoon et al.
2014/0168044 A1* 6/2014 Hu G11C 19/28
377/64
2015/0348596 A1 12/2015 Yao et al.
2016/0218707 A1* 7/2016 Park G09G 3/3677
2016/0253975 A1* 9/2016 Yang G11C 19/28
345/58

FOREIGN PATENT DOCUMENTS

CN 103426414 A 12/2013
CN 103714789 A 4/2014
CN 104715710 A 6/2015
CN 104835476 A 8/2015
CN 105118417 A 12/2015
CN 105679229 A 6/2016
CN 106297697 A 1/2017
JP 2007317288 A 12/2007
JP 2015-518625 A 7/2015
KR 20160092584 A 8/2016
KR 102007906 B1 8/2019

OTHER PUBLICATIONS

Search Report and Written Opinion dated Sep. 28, 2017 from State
Intellectual Property Office of the P.R. China.
Chinese Office Action dated Apr. 24, 2017.

* cited by examiner

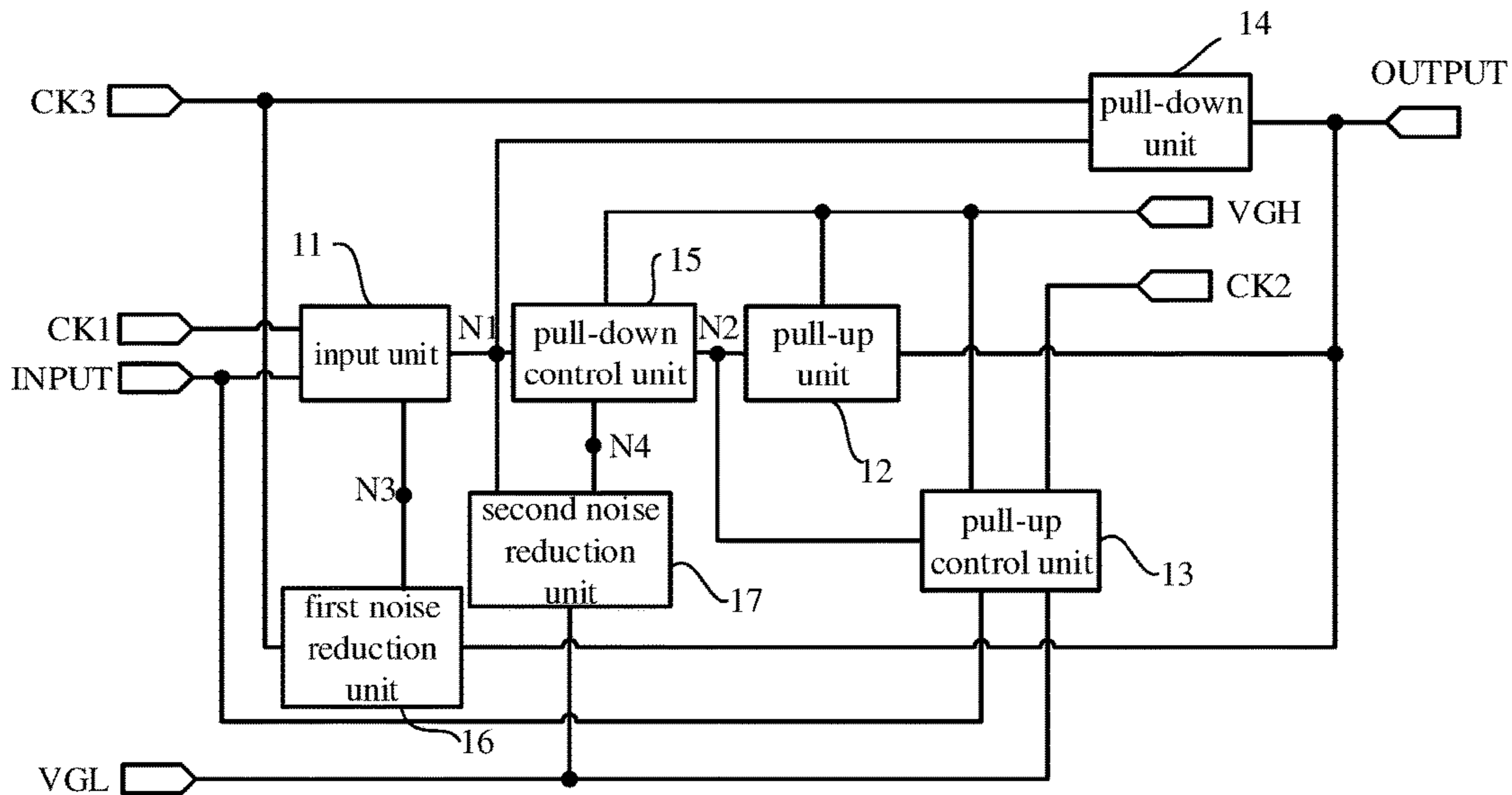

FIG. 1

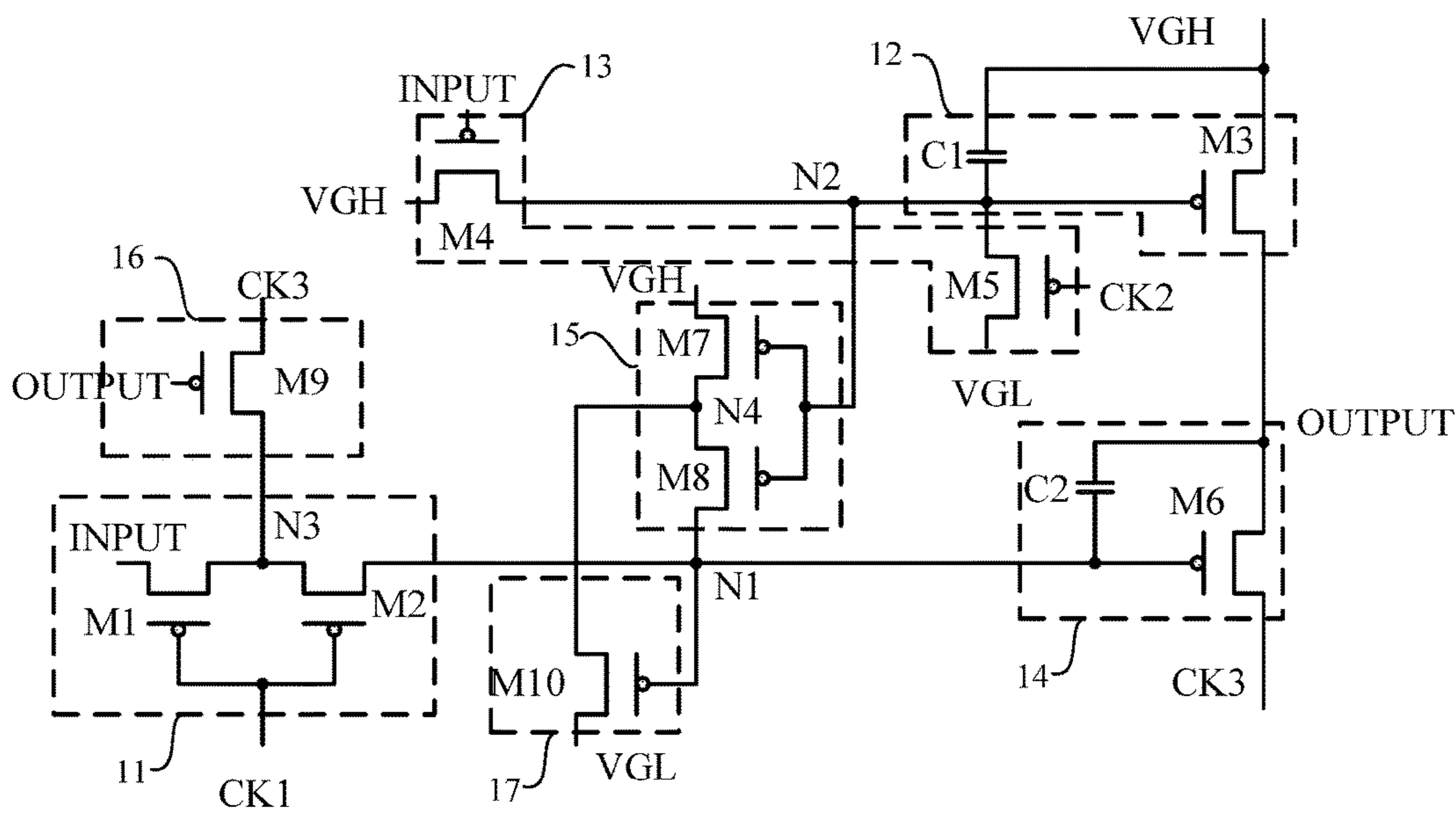

FIG. 2

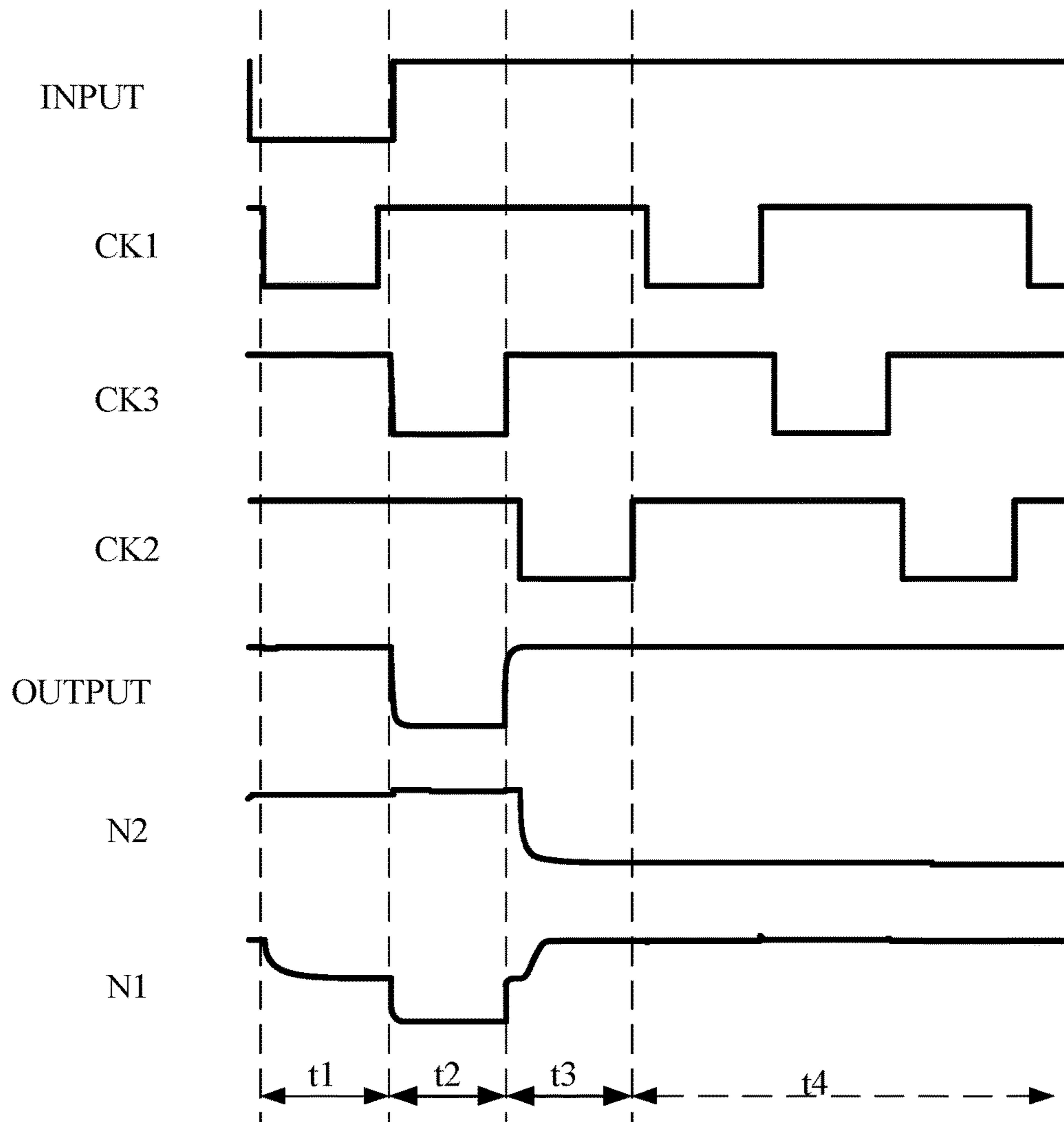

FIG. 3

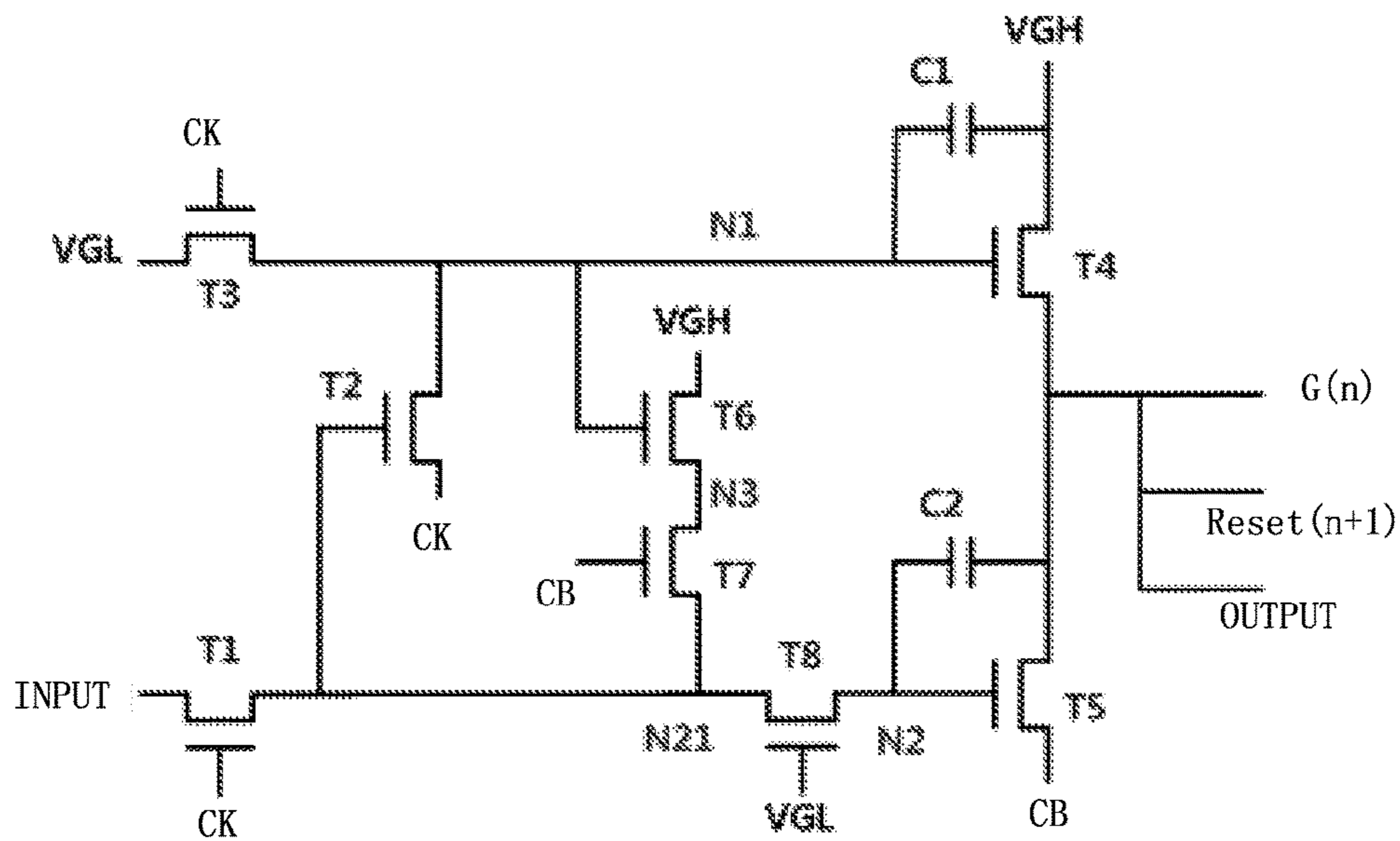

FIG. 4

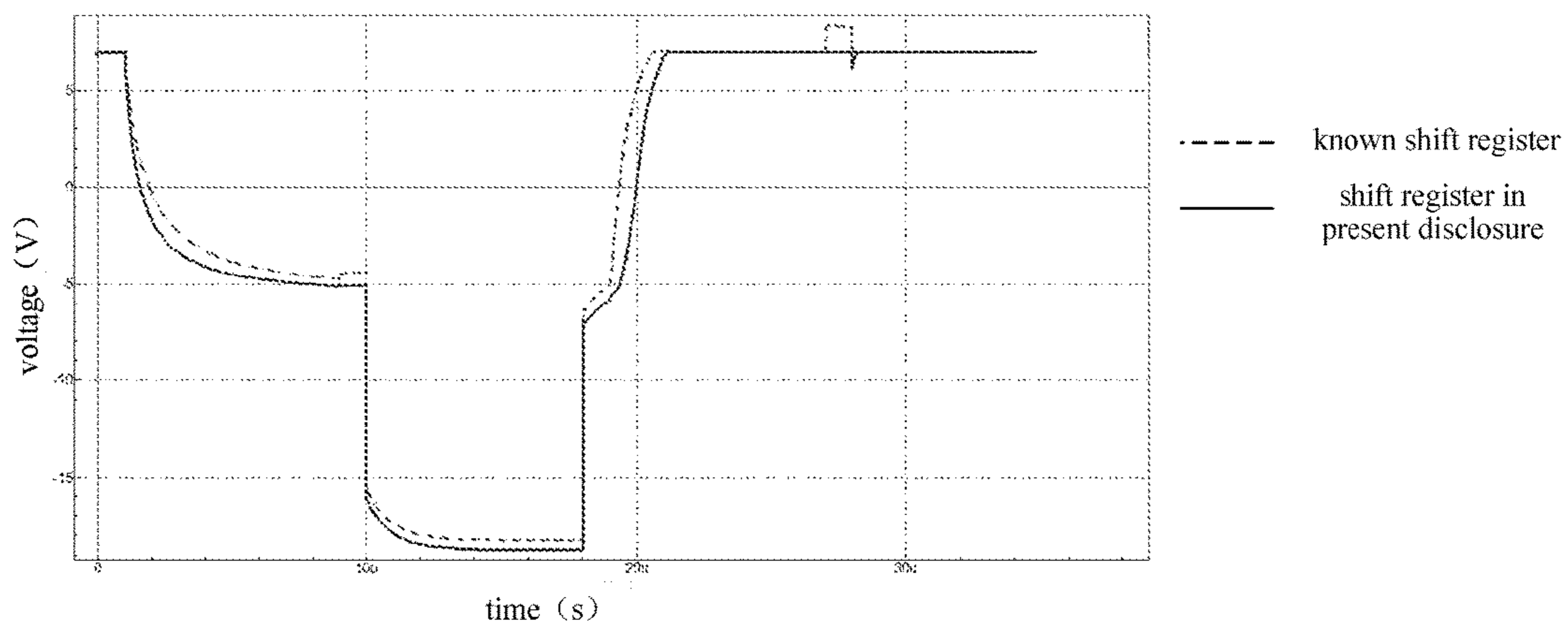

FIG. 5

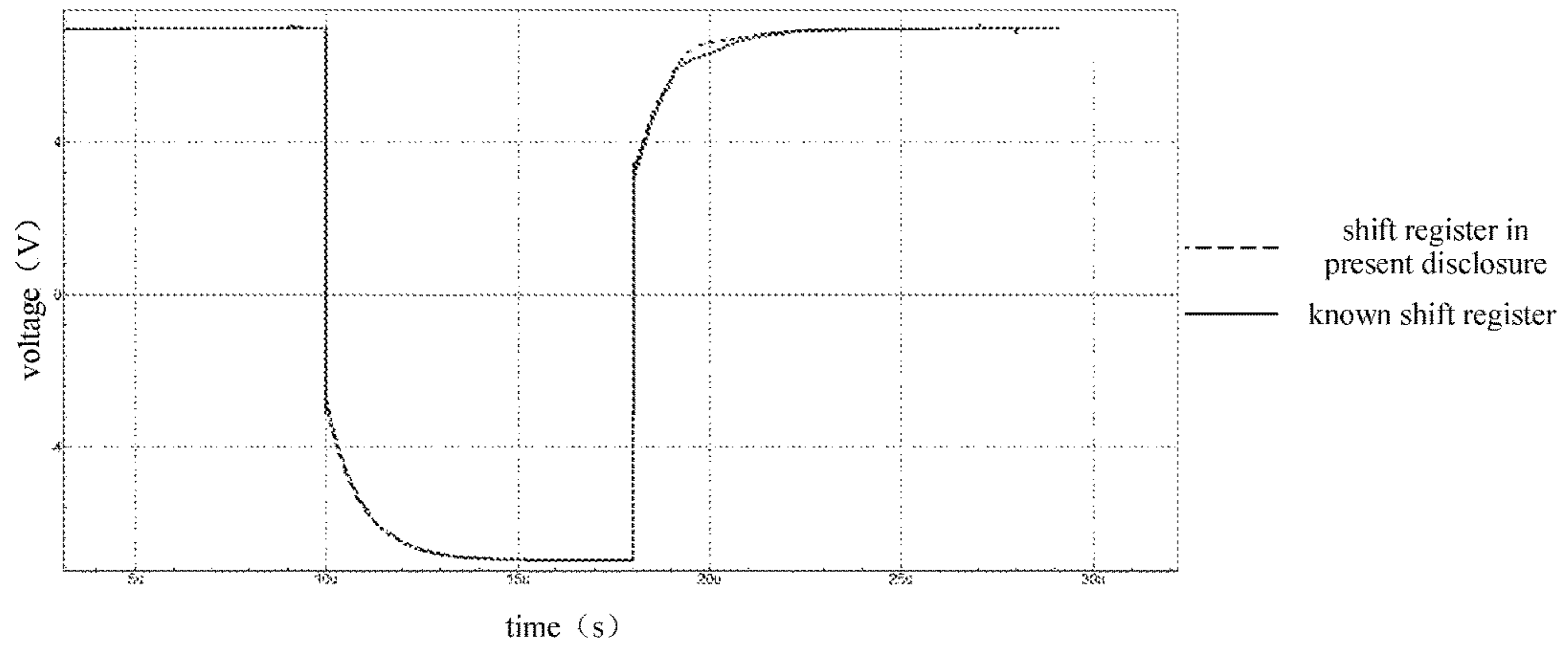

FIG. 6

**SHIFT REGISTER AND DRIVING METHOD
THEREOF GATE DRIVING CIRCUIT AND
DISPLAY APPARATUS**

Matter enclosed in heavy brackets [] appears in the original patent but forms no part of this reissue specification; matter printed in italics indicates the additions made by reissue; a claim printed with strikethrough indicates that the claim was canceled, disclaimed, or held invalid by a prior post-patent action or proceeding.

The present application claims the priority of Chinese patent application No. 201610754883.4 filed on Aug. 29, 2016, and the entire content disclosed by the Chinese patent application is incorporated herein by reference as part of the present application.

TECHNICAL FIELD

The present disclosure relates to a shift register and a driving method thereof, a gate driving circuit and a display apparatus including the shift register.

BACKGROUND

Thin film transistor-liquid crystal displays (TFT-LCDs) are widely used in various fields of production and living and use an M*N pixel matrix to display by progressive scanning. During the process of displaying, the TFT-LCD drives each pixel in the display panel to display by driving circuits. The driving circuits of a TFT-LCD mainly include a gate driving circuit and a data driving circuit. The data driving circuit is used to sequentially latch the input data in accordance with the timing of a clock signal, convert the latched data into analog signals, and input the analog signals to the data lines of the display panel. The gate driving circuit is typically implemented with shift registers, and the shift registers convert a clock signal into on/off voltages and output them to the gate lines of the display panel respectively. Each of the gate lines of the display panel is typically coupled with one shift register (i.e., the shift register in one stage). Pixels in the display panel are progressively scanned by the shift registers which output turn-on voltages in turn.

In the field of display, in order to continuously improve display effect and user experience, the displays having high definition and high number of pixels (Pixels Per Inch, PPI for short) have become a hot research topic. However, as the number of pixels increases, the number of pixels driven by a gate line in each row also increases and the load on the shift register increases. Therefore, it is necessary to improve the driving ability of the shift register.

SUMMARY

At least one embodiment of the present disclosure provides a shift register and a driving method thereof, which can reduce the noise at the output terminal of the shift register and improve the driving ability of the shift register.

An aspect of the present disclosure provides a shift register, comprising: an input unit, a first terminal of the input unit being connected with an input terminal of the shift register to receive an input signal from the input terminal, a second terminal of the input unit being connected with a first clock signal terminal, and a third terminal of the input unit being connected with a first node, and the input unit being

configured to provide the input signal to the first node under control of a first clock signal from the first clock signal terminal; a pull-up unit, a first terminal of the pull-up unit being connected with a first supply voltage terminal, a second terminal of the pull-up unit being connected with a second node, and a third terminal of the pull-up unit being connected with an output terminal of the shift register, and the pull-up unit being configured to provide a voltage of the first supply voltage terminal to the output terminal under control of a voltage of the second node; a pull-up control unit, a first terminal of the pull-up control unit being connected with a second clock signal terminal, a second terminal of the pull-up control unit being connected with the first supply voltage terminal, a third terminal of the pull-up control unit being connected with the second node, a fourth terminal of the pull-up control unit being connected with the input terminal, and a fifth terminal of the pull-up control unit being connected with a second supply voltage terminal, and the pull-up control unit being configured to provide the voltage of the first supply voltage terminal to the second node under control of the input signal or to provide a voltage of the second supply voltage terminal to the second node under control of a second clock signal from the second clock signal terminal; a pull-down unit, a first terminal of the pull-down unit being connected with the first node, a second terminal of the pull-down unit being connected with a third clock signal terminal, and a third terminal of the pull-down unit being connected with the output terminal, and the pull-down unit being configured to provide a third clock signal from the third clock signal terminal to the output terminal under control of a voltage of the first node; a pull-down control unit, a first terminal of the pull-down control unit being connected with the first supply voltage terminal, a second terminal of the pull-down control unit being connected with the first node, and a third terminal of the pull-down control unit being connected with the second node, and the pull-down control unit being configured to provide the voltage of the first supply voltage terminal to the first node under control of a voltage of the second node; a first noise reduction unit, a first terminal of the first noise reduction unit being connected with the third clock signal terminal, a second terminal of the first noise reduction unit being connected with the output terminal, and a third terminal of the first noise reduction unit being connected with the third node, and the first noise reduction unit being configured to reduce electrical leakage of the input unit to the first node by adjusting a voltage of the third node; and a second noise reduction unit, a first terminal of the second noise reduction unit being connected with a fourth node, a second terminal of the second noise reduction unit being connected with the first node, and a third terminal of the second noise reduction unit being connected with the second supply voltage terminal, and the second noise reduction unit being configured to reduce electrical leakage of the pull-down control unit to the first node by adjusting a voltage of the fourth node; wherein the third node is a connection node between the first noise reduction unit and the input unit, and the fourth node is a connection node between the second noise reduction unit and the pull-down control unit.

For example, the input unit comprises: a first transistor, with a gate electrode of the first transistor being connected with the first clock signal terminal, a first electrode of the first transistor being connected with the input terminal and a second electrode of the first transistor being connected with the third node; and a second transistor, with a gate electrode of the second transistor being connected with the first clock signal terminal, a first electrode of the second

3

transistor being connected with the third node and a second electrode of the second transistor being connected with the first node.

For example, the pull-up unit comprises: a third transistor, with a gate electrode of the third transistor being connected with the second node, a first electrode of the third transistor being connected with the first supply voltage terminal and a second electrode of the third transistor being connected with the output terminal; and a first capacitor, with a first end of the first capacitor being connected with the second node and a second end of the first capacitor being connected with the first supply voltage terminal.

For example, the pull-up control unit comprises: a fourth transistor, with a gate electrode of the fourth transistor being connected with the input terminal, a first electrode of the fourth transistor being connected with the first supply voltage terminal and a second electrode of the fourth transistor being connected with the second node; and a fifth transistor, with a gate electrode of the fifth transistor being connected with the second clock signal terminal, a first electrode of the fifth transistor being connected with the second node and a second electrode of the fifth transistor being connected with the second supply voltage terminal.

For example, the pull-down unit comprises: a sixth transistor, with a gate electrode of the sixth transistor being connected with the first node, a first electrode of the sixth transistor being connected with the output terminal and a second electrode of the sixth transistor being connected with the third clock signal terminal; and a second capacitor, with a first end of the second capacitor being connected with the first node and a second end of the second capacitor being connected with the output terminal.

For example, the pull-down control unit comprises: a seventh transistor, with a gate electrode of the seventh transistor being connected with the second node, a first electrode of the seventh transistor being connected with the first supply voltage terminal and a second electrode of the seventh transistor being connected with the fourth node; and an eighth transistor, with a gate electrode of the eighth transistor being connected with the second node, a first electrode of the eighth transistor being connected with the fourth node and a second electrode of the eighth transistor being connected with the first node.

For example, the first noise reduction unit comprises: a ninth transistor, with a gate electrode of the ninth transistor being connected with the output terminal, a first electrode of the ninth transistor being connected with the third clock signal terminal and a second electrode of the ninth transistor being connected with the third node.

For example, the second noise reduction unit comprises: a tenth transistor, with a gate electrode of the tenth transistor being connected with the first node, a first electrode of the tenth transistor being connected with the fourth node and a second electrode of the tenth transistor being connected with the second supply voltage terminal.

For example, the above-described transistors are all p-type transistors.

For example, the duty cycles of the first, second and third clock signal from the above-described first, second and third clock signal terminal are 33%.

For example, the first supply voltage terminal is a high supply voltage terminal while the second supply voltage terminal is a low supply voltage terminal.

Another aspect of the present disclosure provides a driving method applicable to a shift register comprising an input unit, a pull-up unit, a pull-up control unit, a pull-down unit, a pull-down control unit, a first noise reduction unit and a

4

second noise reduction unit, the driving method comprises: providing an input signal to a first node by the input unit; providing a voltage of a first supply voltage terminal to an output terminal of the shift register by the pull-up unit; providing the voltage of the first supply voltage terminal or a voltage of a second supply voltage terminal to a second node by the pull-up control unit; providing a third clock signal from a third clock signal terminal to the output terminal by the pull-down unit; providing the voltage of the first supply voltage terminal to the first node by the pull-down control unit; reducing electrical leakage of the input unit to the first node by adjusting a voltage of a third node by the first noise reduction unit; and reducing electrical leakage of the pull-down control unit to the first node by adjusting a voltage of a fourth node by the second noise reduction unit;

wherein the first node is a connection node among the input unit, the pull-down unit, the pull-down control unit and the second noise reduction unit, the second node is a connection node among the pull-up unit, the pull-up control unit, and the pull-down control unit, the third node is a connection node between the first noise reduction unit and the input unit, and fourth node is a connection node between the second noise reduction unit and the pull-down control unit.

For example, the first supply voltage terminal is a high supply voltage terminal while the second supply voltage terminal is a low supply voltage terminal.

For example, a duty cycle of the third clock signal from the above-described third clock signal terminal is 33%.

Still another aspect of the disclosure provides a gate driving circuit, which comprises the above-described shift register.

Further still another aspect of the disclosure provides a display apparatus, which comprises the above-described gate driving circuit.

According to embodiments of the present disclosure, in a shift register and a driving method thereof, a gate driving circuit and a display apparatus including the shift register, a corresponding level is connected to the connection point of the series-connection transistors to reduce the leakage current at the output phase of the gate level of the driving transistor by adopting a series-connection transistor structure and a timing control, thereby reducing the noise at the output terminal of the shift register and improving the driving ability of the shift register.

BRIEF DESCRIPTION OF THE DRAWINGS

FIG. 1 shows a block diagram of a shift register according to an embodiment of the present disclosure;

FIG. 2 shows an exemplary circuit structural diagram of a shift register according to an embodiment of the present disclosure;

FIG. 3 shows a timing chart of respective signals when the shift register in FIG. 2 is scanned;

FIG. 4 shows a circuit structural diagram of a known shift register;

FIG. 5 is a comparison diagram illustrating levels of the gate electrodes of the driving transistors respectively for the shift register in FIG. 2 and the shift register in FIG. 4 with the same circuit parameters; and

FIG. 6 is a comparison diagram illustrating the output levels of the driving transistors respectively for the shift register in FIG. 2 and the shift register in FIG. 4 with the same circuit parameters.

5

DETAILED DESCRIPTION

The technical solutions of the embodiments will be described in a clearly and fully understandable way in connection with the drawings related to the embodiments of the disclosure. Apparently, the described embodiments are just a part but not all of the embodiments of the disclosure. Based on the described embodiments herein, those skilled in the art can obtain other embodiment(s), without any inventive work, which should be within the scope of the disclosure.

The transistors used in all the embodiments of the present disclosure can be thin film transistors or field effect transistors, or other devices with the same characteristics. In the present embodiment, the drain electrode and source electrode of each transistor can be interchanged. Therefore, the drain electrode and the source electrode of each transistor in the embodiments of the present disclosure are no difference in practice. Here, just to distinguish between the two electrodes of a transistor other than its gate electrode, one of them is referred to as a drain electrode while the other is referred to as a source electrode.

The present disclosure provides a shift register, which can reduce the noise at the output terminal of the shift register and improve the driving ability of the shift register.

FIG. 1 shows a block diagram of a shift register according to an embodiment of the present disclosure. As illustrated in FIG. 1, in an embodiment, the shift register includes an input unit 11, a pull-up unit 12, a pull-up control unit 13, a pull-down unit 14, a pull-down control unit 15, a first noise reduction unit 16, and a second noise reduction unit 17.

A first terminal of the input unit 11 is connected with an input terminal INPUT of the shift register to receive an input signal from the input terminal INPUT, a second terminal of the input unit 11 is connected with a first clock signal terminal CK1, and a third terminal of the input unit 11 is connected with a first node N1. The input unit 11 is configured to provide the input signal to the first node N1 under control of a first clock signal from the first clock signal terminal CK1.

A first terminal of the pull-up unit 12 is connected with a first supply voltage terminal VGH, a second terminal of the pull-up unit 12 is connected with a second node N2, and a third terminal of the pull-up unit 12 is connected with an output terminal OUTPUT of the shift register. The pull-up unit 12 is configured to provide a voltage of the first supply voltage terminal VGH to the output terminal OUTPUT under control of a voltage of the second node N2.

A first terminal of the pull-up control unit 13 is connected with a second clock signal terminal CK2, a second terminal of the pull-up control unit 13 is connected with the first supply voltage terminal VGH, a third terminal of the pull-up control unit 13 is connected with the second node N2, a fourth terminal of the pull-up control unit 13 is connected with the input terminal INPUT, and a fifth terminal of the pull-up control unit 13 is connected with a second supply voltage terminal VGL. The pull-up control unit 13 is configured to provide the voltage of the first supply voltage terminal VGH to the second node N2 under control of the input signal, or to provide a voltage of the second supply voltage terminal VGL to the second node N2 under control of a second clock signal from the second clock signal terminal CK2.

A first terminal of the pull-down unit 14 is connected with the first node N1, a second terminal of the pull-down unit 14 is connected with a third clock signal terminal CK3, and a third terminal of the pull-down unit 14 is connected with the

6

output terminal OUTPUT. The pull-down unit 14 is configured to provide a third clock signal from the third clock signal terminal CK3 to the output terminal OUTPUT under control of a voltage of the first node N1.

A first terminal of the pull-down control unit 15 is connected with the first supply voltage terminal VGH, a second terminal of the pull-down control unit 15 is connected with the first node N1, and a third terminal of the pull-down control unit 15 is connected with the second node N2. The pull-down control unit 15 is configured to provide the voltage of the first supply voltage terminal VGH to the first node N1 under control of a voltage of the second node N2.

A first terminal of the first noise reduction unit 16 is connected with the third clock signal terminal CK3, a second terminal of the first noise reduction unit 16 is connected with the output terminal OUTPUT, and a third terminal of the first noise reduction unit 16 is connected with the third node N3. The first noise reduction unit 16 is configured to reduce the electrical leakage of the input unit 11 to the first node N1 by adjusting a voltage of the third node N3.

A first terminal of the second noise reduction unit 17 is connected with a fourth node N4, a second terminal of the second noise reduction unit 17 is connected with the first node N1, and a third terminal of the second noise reduction unit 17 is connected with the second supply voltage terminal VGL. The second noise reduction unit 17 is configured to reduce the electrical leakage of the pull-down control unit 15 to the first node N1 by adjusting a voltage of the fourth node N4.

The third node N3 is a connection node between the first noise reduction unit 16 and the input unit 11, and the fourth node N4 is a connection node between the second noise reduction unit 17 and the pull-down control unit 15.

The first noise reduction unit 16 and the second noise reduction unit 17 maintain the level of the first node N1 by reducing the electrical leakage of the input unit 11 and the pull-down control unit 15 to the first node N1, so as to reduce the noise at the output terminal of the shift register.

The duty cycles of the first, second and third clock signal from the above-described first, second and third clock signal terminal are 33%.

The first supply voltage terminal VGH is a high supply voltage terminal while the second supply voltage terminal VGL is a low supply voltage terminal.

FIG. 2 shows an exemplary circuit structural diagram of a shift register according to an embodiment of the present disclosure. Hereinafter, description is given with respect to a case where the transistors in FIG. 2 are all p-type transistors which are respectively turned on when low levels are inputted to their gate electrodes respectively.

As illustrated in FIG. 2, in an embodiment, for example, the input unit 11 includes a first transistor M1 and a second transistor M2. A gate electrode of the first transistor M1 is connected with the first clock signal terminal CK1, a first electrode of the first transistor M1 is connected with the input terminal INPUT, and a second electrode of the first transistor M1 is connected with the third node N3. A gate electrode of the second transistor M2 is connected with the first clock signal terminal CK1, a first electrode of the second transistor M2 is connected with the third node N3 and a second electrode of the second transistor M2 is connected with the first node N1. When the first clock signal from the first clock signal terminal CK1 is at a low level, the first transistor M1 and the second transistor M2 are both turned on, and the input signal from the input terminal INPUT is transmitted to the first node N1.

In an embodiment, for example, the pull-up unit **12** includes a third transistor **M3** and a first capacitor **C1**. A gate electrode of the third transistor **M3** is connected with the second node **N2**, a first electrode of the third transistor **M3** is connected with the first supply voltage terminal **VGH** and a second electrode of the third transistor **M3** is connected with the output terminal **OUTPUT**. A first end of the first capacitor **C1** is connected with the second node **N2** and a second end of the first capacitor **C1** is connected with the first supply voltage terminal **VGH**. When the voltage of the second node **N2** is at a low level, the third transistor **M3** is turned on, and the voltage of the first supply voltage terminal **VGH** is provided to the output terminal **OUTPUT**.

In an embodiment, for example, the pull-up control unit **13** includes a fourth transistor **M4** and a fifth transistor **M5**. A gate electrode of the fourth transistor **M4** is connected with the input terminal **INPUT**, a first electrode of the fourth transistor **M4** is connected with the first supply voltage terminal **VGH** and a second electrode of the fourth transistor **M4** is connected with the second node **N2**. A gate electrode of the fifth transistor **M5** is connected with the second clock signal terminal **CK2**, a first electrode of the fifth transistor **M5** is connected with the second node **N2** and a second electrode of the fifth transistor **M5** is connected with the second supply voltage terminal **VGL**. For example, when the second clock signal from the second clock signal terminal **VGL** is at a low level, the fifth transistor **M5** is turned on, and the voltage of the second supply voltage terminal **VGL** is provided to the second node **N2**; when the input signal from the input terminal **INPUT** is at a low level, the fourth transistor **M4** is turned on, and the voltage of the first supply voltage terminal **VGH** is provided to the second node **N2**.

In an embodiment, for example, the pull-down unit **14** includes a sixth transistor **M6** and a second capacitor **C2**. A gate electrode of the sixth transistor **M6** is connected with the first node **N1**, a first electrode of the sixth transistor **M6** is connected with the output terminal **OUTPUT** and a second electrode of the sixth transistor **M6** is connected with the third clock signal terminal **CK3**. A first end of the second capacitor **C2** is connected with the first node **N1** and a second end of the second capacitor **C2** is connected with the output terminal **OUTPUT**. When the voltage of the first node **N1** is at a low level, the sixth transistor **M6** is turned on, and the third clock signal from the third clock signal terminal **CK3** is provided to the output terminal **OUTPUT**.

In an embodiment, for example, the pull-down control unit **15** includes a seventh transistor **M7** and an eighth transistor **M8**. A gate electrode of the seventh transistor **M7** is connected with the second node **N2**, a first electrode of the seventh transistor **M7** is connected with the first supply voltage terminal **VGH** and a second electrode of the seventh transistor **M7** is connected with the fourth node **N4**. A gate electrode of the eighth transistor **M8** is connected with the second node **N2**, a first electrode of the eighth transistor **M8** is connected with the fourth node **N4** and a second electrode of the eighth transistor **M8** is connected with the first node **N1**. When the voltage of the second node **N2** is at a low level, the seventh transistor **M7** and the eighth transistor **M8** are respectively turned on, and the voltage of the first supply voltage terminal **VGH** is provided to the first node **N1**.

In an embodiment, for example, the first noise reduction unit **16** includes a ninth transistor **M9**, with a gate electrode of the ninth transistor **M9** is connected with the output terminal **OUTPUT**, a first electrode of the ninth transistor **M9** is connected with the third clock signal terminal **CK3** and a second electrode of the ninth transistor **M9** is connected with the third node **N3**. When the output signal of the

output terminal **OUTPUT** is at a low level and the third clock signal from the third clock signal terminal **CK3** is at a low level, the ninth transistor **M9** is turned on, so that the voltage of the third node **N3** is pulled down to reduce the electrical leakage of the above-described second transistor **M2** to the first node **N1** and reduce the influence on the level of the first node **N1**, which reduces the influence on the level of a gate electrode of the driving transistor, that is, the sixth transistor **M6**, reducing noise at the output terminal of the shift register and improve the driving ability of the driving transistor.

In an embodiment, for example, the second noise reduction unit **17** includes a tenth transistor **M10**, with a gate electrode of the tenth transistor **M10** is connected with the first node **N1**, a first electrode of the tenth transistor **M10** is connected with the fourth node **N4** and a second electrode of the tenth transistor **M10** is connected with the second supply voltage terminal **VGL**. When the voltage of the first node **N1** is at a low level, the tenth transistor **M10** is turned on, so that the voltage of the fourth node **N4** is pulled down to reduce electrical leakage of the above-described eighth transistor **M8** to the first node **N1** and reduce the influence on the level of the first node **N1**, so that the level of the first node **N1** can be continuously maintained at a low level, which reduces the influence on the level of a gate electrode of the driving transistor, that is, the sixth transistor **M6**, reducing noise at the output terminal and improve the driving ability of the driving transistor.

It can be understood that the specific circuit structures of the input unit **11**, the pull-up unit **12**, the pull-up control unit **13**, the pull-down unit **14**, the pull-down control unit **15**, the first noise reduction unit **16** and the second noise reduction unit **17** as illustrated in FIG. 2 are only exemplary. Any other appropriate circuit structure can be adopted for each unit as long as the respective functions can be implemented, which is not limited in the present disclosure.

FIG. 3 shows a timing chart of respective signals when the shift register in FIG. 2 is scanning. In the following, the specific working process of the shift register according to an embodiment of the present disclosure during scanning will be described with reference to FIG. 2 and FIG. 3.

In the present embodiment, the first supply voltage terminal **VGH** is a high supply voltage terminal while the second supply voltage terminal **VGL** is a low supply voltage terminal.

During the first phase **t1** (the input phase), the signal input from the input terminal **INPUT** and the first clock signal of the first clock signal terminal **CK1** are at a low level **VL** (which also represents the level of the second supply voltage terminal **VGL** in the present embodiment), and the third clock signal of the third clock signal terminal **CK3** is at a high level **VH** (which also represents the level of the first supply voltage terminal **VGH** in the present embodiment). The first transistor **M1** and the second transistor **M2** are turned on, and the low level signal of the input terminal **INPUT** is transmitted to the first node **N1**, and at this time, the first node **N1** is at a low level. Because there is produced a threshold loss when the p-type transistor transmits a low level, the level of the first node **N1** is $VL + |v_{thp}|$, where v_{thp} represents the threshold voltage of the transistor (in this embodiment, it is assumed that all the transistors have the same threshold voltage). Because the first node **N1** is at a low level, the driving transistor, that is, the sixth transistor **M6**, is turned on. Because the third clock signal of the third clock signal terminal **CK3** is at a high level **VH**, the output terminal **OUTPUT** outputs a high-level output signal. At the same time, because the signal input from the input terminal

INPUT is at a low level, the fourth transistor M4 is turned on, the level of the second node N2 is pulled to a high level of the first supply voltage terminal VGH and the third transistor M3 is turned off.

During the second phase t2 (the pull-down phase), the signal input from the input terminal INPUT and the first clock signal of the first clock signal terminal CK1 are at a high level VH, and the third clock signal of the third clock signal terminal CK3 is at a low level VL. Because the sixth transistor M6 is turned on in the phase t1 and the third clock signal of the third clock signal terminal CK3 is at a low level, the output terminal OUTPUT outputs a low-level output signal. Because the first clock signal of the first clock signal terminal CK1 is at a high level, the first transistor M1 and the second transistor M2 are turned off. The level of the second node N2 is pulled to a high level in the phase t1, so the seventh transistor M7 and the eighth transistor M8 are turned off, and the gate electrode of the sixth transistor M6 is in a floating state. Because a capacitor has the function of keeping the voltage difference across both ends thereof constant, the voltage difference ($VL+|V_{thp}|-VH$) across the two ends of the second capacitor C2 remains constant. Therefore, the level of the first node N1 decreases as the level of the output terminal OUTPUT decreases, and finally stabilizes at $2VL+|V_{thp}|-VH$. The sixth transistor M6 operates in a linear region, the third clock signal of the third clock signal terminal CK3 is transmitted to the output terminal OUTPUT without a threshold loss, and the level of the output signal from the output terminal OUTPUT is the level VL. In this process, the output signal at a low level from the output terminal OUTPUT turns on the ninth transistor M9, the level of the third node N3 is pulled down, the leakage current of the second transistor M2 is reduced, and the influence on the level of the first node N1 is reduced, that is, the influence on the level of a gate electrode of the driving transistor (that is the sixth transistor M6) is reduced, reducing the noise at the output terminal of the shift register. At the same time, the level of the first node N1 is at a low level, the tenth transistor M10 is turned on and the level of the fourth node N4 is pulled down, so as to reduce the leakage current of the eighth transistor M8 and reduce the influence on the level of the first node N1. So the level of the first node N1 can be continuously maintained at a low level, which reduces the influence on the level of a gate electrode of the driving transistor (that is the sixth transistor M6), reduces the noise at the output terminal and improves the driving ability of the driving transistor.

During the third phase t3 (the pull-up phase), this phase is divided into two sub-phases. In the first sub-phase, the third clock signal of the third clock signal terminal CK3 jumps to the high level VH, and the second capacitor C2 has a function of keeping the voltage difference across both ends constant. Therefore, the level of the first node N1 also jumps to $VL+|V_{thp}|$. The sixth transistor M6 is still in an on-state and pulls up the level of the output signal from the output terminal OUTPUT to the high level VH of the third clock signal from the third clock signal terminal CK3. In the second sub-phase, the second clock signal of the second clock signal terminal CK2 jumps to the low level, the fifth transistor M5 is turned on, the level of the second node N2 is pulled down, the third transistor M3 is turned on, and the level of the output signal from the output terminal OUTPUT remains at high level VH. At the same time, the seventh transistor M7 and the eighth transistor M8 are turned on, the level of the first node N1 is pulled to the high level VH, and the sixth transistor M6 is turned off.

During the fourth phase t4 (the maintaining phase), the second clock signal of the second clock signal terminal CK2 periodically jumps to a low level and the level of the second node N2 remains at a low level, so that the third transistor M3 remains to turn on and the level of the output signal from the output terminal OUTPUT is stable at the high level VH. The first clock signal of the first clock signal terminal CK1 periodically jumps to a low level which turns on the first transistor M1 and the second transistor M2 and stabilizes the level of the first node N1 to be the high level VH, therefore ensuring a stable output of the output terminal OUTPUT, and reducing the noise.

Then, until the next frame arrives, after the shift register receives the low level signal of the input terminal INPUT, the above-described phases is re-executed.

The duty cycles of the first, second and third clock signal from the above-described first, second and third clock signal terminal are 33%.

The shift register according to the embodiments of the present disclosure adopts a series-connection transistor structure (for example, transistors M1 and M2 are connected in series, and transistors M7 and M8 are connected in series) and, by means of a timing control, connects a corresponding level to the connection points (for example, nodes N3 and N4) of the series-connection transistors to reduce the leakage current (for example, the leakage current of the second transistor M2 and the leakage current of the eighth transistor M8 are reduced), which reduces the influence of the pull-down phase (that is, the output phase) on the level of the gate electrode (that is, the level of the first node N1) of the driving transistor, and thereby eliminating the noise at the output terminal and improving the driving ability of the shift register.

The present disclosure further provides a driving method for the above-described shift register. Hereinafter, the method will be described in conjunction with FIG. 1 and FIG. 3. In an embodiment, for example, as illustrated in FIG. 1, the shift register includes an input unit 11, a pull-up unit 12, a pull-up control unit 13, a pull-down unit 14, a pull-down control unit 15, a first noise reduction unit 16, and a second noise reduction unit 17. The driving method for the shift register includes the following operations: providing the input signal to the first node N1 by the input unit 11; providing the voltage of the first supply voltage terminal VGH to the output terminal OUTPUT of the shift register by the pull-up unit 12; providing the voltage of the first supply voltage terminal VGH or the voltage of a second supply voltage terminal VGL to the second node N2 by the pull-up control unit 13; providing the third clock signal from the third clock signal terminal CK3 to the output terminal OUTPUT by the pull-down unit 14; providing the voltage of the first supply voltage terminal VGH to the first node N1 by the pull-down control unit 15; reducing electrical leakage of the input unit 11 to the first node N1 by adjusting the voltage of the third node N3 by the first noise reduction unit 16; and reducing electrical leakage of the pull-down control unit 15 to the first node N1 by adjusting the voltage of the fourth node N4 by the second noise reduction unit 17.

Here the first node N1 is a connection node among the input unit 11, the pull-down unit 14, the pull-down control unit 15 and the second noise reduction unit 17, the second node N2 is a connection node among the pull-up unit 12, the pull-up control unit 13, and the pull-down control unit 15, the third node N3 is a connection node between the first noise reduction unit 16 and the input unit 11, and fourth node N4 is a connection node between the second noise reduction unit 17 and the pull-down control unit 15.

In the present embodiment, the first supply voltage terminal VGH is a high supply voltage terminal while the second supply voltage terminal VGL is a low supply voltage terminal, and a duty cycle of the third clock signal from the above third clock signal terminal CK3 is 33%. 5

FIG. 4 shows a circuit structural diagram of a known shift register. FIG. 5 and FIG. 6 respectively show a comparison diagram between the gate level and the output level of the driving transistors in the shift register in FIG. 2 and the shift register in FIG. 4 with the same circuit parameters. As illustrated in FIG. 5 and FIG. 6, the driving ability of the shift register in an embodiment of the present disclosure and a known shift register as shown in FIG. 4 are compared under the same conditions regarding device size, device model, driving pulse width and load (10 Ω , 60 pF). It can be seen that, in the output phase, the gate level of the driving transistor in the shift register according to the embodiments of the present disclosure is better in the low potential holding effect than the gate level of the driving transistor of the known shift register. Therefore, the delay of the output level of the driving transistor in the shift register according to the embodiments of the present disclosure is correspondingly smaller than the delay of the output level of the driving transistor of the known shift register. 10 15 20 25

The shift register according to an embodiment of the present disclosure adopts a series-connection transistor structure and, by means of a timing control, connect a corresponding level at the connection points of the series-connection transistors to reduce the leakage current, which reduces the influence of the pull-down phase (that is, output phase) on the level of a gate electrode of the driving transistor, thereby eliminating the noise at the output terminal and improving the driving ability of the shift register. 30 35

An embodiment of the disclosure further provides a gate driving circuit, which includes the shift register in the above-described embodiments. The shift register in the gate driving circuit has the same advantages as the shift register in the above-described embodiments, and the redundant description will be omitted here. 40

An embodiment of the disclosure further provides a display apparatus, which includes the gate driving circuit in the above-described embodiments. Exemplarily, the display apparatus can be any products or components with display functions, such as organic light emitting diode display panels, electronic papers, mobile telephones, tablet computers, TVs, displays, notebook computers, digital picture frames, navigators or the like. 45

According to embodiments of the present disclosure, in the shift register and the driving method thereof, the gate driving circuit and the display apparatus including the shift register, the corresponding level is connected to the connection point of the series-connection transistors to reduce the leakage current at the output phase of the gate level of the driving transistor by the way of adopting a series-connection transistor structure and a timing control, thereby reducing the noise at the output terminal of the shift register and improving the driving ability of the shift register. 50 55

What have been described above are only specific implementations of the present disclosure, the protection scope of the present disclosure is not limited thereto. Any modifications or substitutions easily occur to those skilled in the art within the technical scope of the present disclosure should be within the protection scope of the present disclosure. Therefore, the protection scope of the present disclosure should be based on the protection scope of the claims. 60 65

What is claimed is:

1. A shift register, comprising:

an input unit, a first terminal of the input unit [being connected with] *being electrically connected with* an input terminal of the shift register to receive an input signal from the input terminal, a second terminal of the input unit [being connected with] *being electrically connected with* a first clock signal terminal, and a third terminal of the input unit [being connected with] *being electrically connected with* a first node, and the input unit being configured to provide the input signal to the first node under control of a first clock signal from the first clock signal terminal;

a pull-up unit, a first terminal of the pull-up unit [being connected with] *being electrically connected with* a first supply voltage terminal, a second terminal of the pull-up unit [being connected with] *being electrically connected with* a second node, and a third terminal of the pull-up unit [being connected with] *being electrically connected with* an output terminal of the shift register, and the pull-up unit being configured to provide a voltage of the first supply voltage terminal to the output terminal [under control of a voltage of the second node];

[a pull-up control unit, a first terminal of the pull-up control unit being connected with a second clock signal terminal, a second terminal of the pull-up control unit being connected with the first supply voltage terminal, a third terminal of the pull-up control unit being connected with the second node, a fourth terminal of the pull-up control unit being connected with the input terminal, and a fifth terminal of the pull-up control unit being connected with a second supply voltage terminal, and the pull-up control unit being configured to provide the voltage of the first supply voltage terminal to the second node under control of the input signal or to provide a voltage of the second supply voltage terminal to the second node under control of a second clock signal from the second clock signal terminal;

a pull-down unit, a first terminal of the pull-down unit being connected with the first node, a second terminal of the pull-down unit being connected with a third clock signal terminal, and a third terminal of the pull-down unit being connected with the output terminal, and the pull-down unit being configured to provide a third clock signal from the third clock signal terminal to the output terminal under control of a voltage of the first node;]

a pull-down control unit, a first terminal of the pull-down control unit [being connected with] *being electrically connected with* the first supply voltage terminal, a second terminal of the pull-down control unit [being connected with] *being electrically connected with* the first node, and a third terminal of the pull-down control unit [being connected with] *being electrically connected with* the second node[, and the pull-down control unit being configured to provide the voltage of the first supply voltage terminal to the first node under control of a voltage of the second node];

[a first noise reduction unit, a first terminal of the first noise reduction unit being connected with the third clock signal terminal, a second terminal of the first noise reduction unit being connected with the output terminal, and a third terminal of the first noise reduction unit being connected with the third node, and the first noise reduction unit being configured to reduce electrical leakage of the input unit to the first node by adjusting a voltage of the third node;] and

13

a second noise reduction unit, a first terminal of the second noise reduction unit [being connected with] *being electrically connected with* a fourth node, a second terminal of the second noise reduction unit [being connected with] *being electrically connected with* the first node, [and a third terminal of the second noise reduction unit being connected with the second supply voltage terminal.] and the second noise reduction unit being configured to reduce electrical leakage of the pull-down control unit to the first node by adjusting a voltage of the fourth node;

wherein [the third node is a connection node between the first noise reduction unit and the input unit, and] the fourth node is a connection node between the second noise reduction unit and the pull-down control unit.

[2. The shift register of claim 1, wherein the input unit comprises:

a first transistor, with a gate electrode of the first transistor being connected with the first clock signal terminal, a first electrode of the first transistor being connected with the input terminal and a second electrode of the first transistor being connected with the third node; and a second transistor, with a gate electrode of the second transistor being connected with the first clock signal terminal, a first electrode of the second transistor being connected with the third node and a second electrode of the second transistor being connected with the first node.]

[3. The shift register of claim 2, wherein the pull-up unit comprises:

a third transistor, with a gate electrode of the third transistor being connected with the second node, a first electrode of the third transistor being connected with the first supply voltage terminal and a second electrode of the third transistor being connected with the output terminal; and a first capacitor, with a first end of the first capacitor being connected with the second node and a second end of the first capacitor being connected with the first supply voltage terminal.]

[4. The shift register of claim 3, wherein the pull-up control unit comprises:

a fourth transistor, with a gate electrode of the fourth transistor being connected with the input terminal, a first electrode of the fourth transistor being connected with the first supply voltage terminal and a second electrode of the fourth transistor being connected with the second node; and a fifth transistor, with a gate electrode of the fifth transistor being connected with the second clock signal terminal, a first electrode of the fifth transistor being connected with the second node and a second electrode of the fifth transistor being connected with the second supply voltage terminal.]

[5. The shift register of claim 4, wherein the pull-down unit comprises:

a sixth transistor, with a gate electrode of the sixth transistor being connected with the first node, a first electrode of the sixth transistor being connected with the output terminal and a second electrode of the sixth transistor being connected with the third clock signal terminal; and a second capacitor, with a first end of the second capacitor being connected with the first node and a second end of the second capacitor being connected with the output terminal.]

14

[6. The shift register of claim 5, wherein the pull-down control unit comprises:

a seventh transistor, with a gate electrode of the seventh transistor being connected with the second node, a first electrode of the seventh transistor being connected with the first supply voltage terminal and a second electrode of the seventh transistor being connected with the fourth node; and

an eighth transistor, with a gate electrode of the eighth transistor being connected with the second node, a first electrode of the eighth transistor being connected with the fourth node and a second electrode of the eighth transistor being connected with the first node.]

[7. The shift register of claim 6, wherein the first noise reduction unit comprises:

a ninth transistor, with a gate electrode of the ninth transistor being connected with the output terminal, a first electrode of the ninth transistor being connected with the third clock signal terminal and a second electrode of the ninth transistor being connected with the third node.]

[8. The shift register of claim 7, wherein the second noise reduction unit comprises:

a tenth transistor, with a gate electrode of the tenth transistor being connected with the first node, a first electrode of the tenth transistor being connected with the fourth node and a second electrode of the tenth transistor being connected with the second supply voltage terminal.]

[9. The shift register of claim 8, wherein the transistors are all p-type transistors.]

[10. The shift register of claim 1, wherein duty cycles of the first, second and third clock signal from the first, second and third clock signal terminal are 33%.]

11. The shift register of claim 1, wherein the first supply voltage terminal is a high supply voltage terminal while the second supply voltage terminal is a low supply voltage terminal.

[12. A driving method applicable to a shift register comprising an input unit, a pull-up unit, a pull-up control unit, a pull-down unit, a pull-down control unit, a first noise reduction unit and a second noise reduction unit, the driving method comprising:

providing an input signal to a first node by the input unit; providing a voltage of a first supply voltage terminal to an output terminal of the shift register by the pull-up unit; providing the voltage of the first supply voltage terminal or a voltage of a second supply voltage terminal to a second node by the pull-up control unit; providing a third clock signal from a third clock signal terminal to the output terminal by the pull-down unit; providing the voltage of the first supply voltage terminal to the first node by the pull-down control unit; reducing electrical leakage of the input unit to the first node by adjusting a voltage of a third node by the first noise reduction unit; and

reducing electrical leakage of the pull-down control unit to the first node by adjusting a voltage of a fourth node by the second noise reduction unit;

wherein the first node is a connection node among the input unit, the pull-down unit, the pull-down control unit and the second noise reduction unit, the second node is a connection node among the pull-up unit, the pull-up control unit, and the pull-down control unit, the third node is a connection node between the first noise reduction unit and the input unit, and the fourth node is a connection node between the second noise reduction

15

unit and the pull-down control unit, the first supply voltage terminal is a high supply voltage terminal while the second supply voltage terminal is a low supply voltage terminal, and a duty cycle of the third clock signal from the third clock signal terminal is 33%.]

13. A gate driving circuit, comprising the shift register according to claim 1.

14. A display apparatus, comprising the gate driving circuit according to claim 13.

15. The shift register of claim 1, further comprising:
a pull-up control unit, a first terminal of the pull-up control unit being electrically connected with a second clock signal terminal, a second terminal of the pull-up control unit being electrically connected with the first supply voltage terminal, a third terminal of the pull-up control unit being electrically connected with the second node, a fourth terminal of the pull-up control unit being electrically connected with a second supply voltage terminal;

a pull-down unit, a first terminal of the pull-down unit being electrically connected with the first node, a second terminal of the pull-down unit being electrically connected with the output terminal, and the pull-down unit being configured to control a voltage of the output terminal under control of a voltage of the first node; and

a first noise reduction unit, being electrically connected with a third node;

wherein the third node is a connection node between the first noise reduction unit and the input unit.

16. The shift register of claim 15, wherein the input unit comprises:

a first transistor, with a gate electrode of the first transistor being electrically connected with the first clock signal terminal, a first electrode of the first transistor being electrically connected with the input terminal and a second electrode of the first transistor being electrically connected with the third node; and

a second transistor, with a first electrode of the second transistor being electrically connected with the third node and a second electrode of the second transistor being electrically connected with the first node.

17. The shift register of claim 16, wherein the pull-up unit comprises:

a third transistor, with a gate electrode of the third transistor being electrically connected with the second node, a first electrode of the third transistor being electrically connected with the first supply voltage terminal and a second electrode of the third transistor being electrically connected with the output terminal; and

a first capacitor, with a first end of the first capacitor being electrically connected with the second node and a second end of the first capacitor being electrically connected with the first supply voltage terminal.

18. The shift register of claim 17, wherein the pull-up control unit comprises:

a fourth transistor, being electrically connected with the second node; and

a fifth transistor, with a gate electrode of the fifth transistor being electrically connected with the second clock signal terminal.

19. The shift register of claim 18, wherein the pull-down unit comprises:

a sixth transistor, with a gate electrode of the sixth transistor being electrically connected with the first

16

node, and a first electrode of the sixth transistor being electrically connected with the output terminal.

20. The shift register of claim 19, wherein the pull-down control unit comprises:

a seventh transistor, with a gate electrode of the seventh transistor being electrically connected with the second node, a first electrode of the seventh transistor being electrically connected with the first supply voltage terminal and a second electrode of the seventh transistor being electrically connected with the fourth node.

21. The shift register of claim 20, wherein the first noise reduction unit comprises:

a ninth transistor, being electrically connected with the third node.

22. The shift register of claim 21, wherein the second noise reduction unit comprises:

a tenth transistor, with a gate electrode of the tenth transistor being electrically connected with the first node, and a first electrode of the tenth transistor being electrically connected with the fourth node.

23. The shift register of claim 16, wherein the pull-up unit comprises a third transistor and a first capacitor, the pull-up control unit comprises a fourth transistor and a fifth transistor, the pull-down unit comprises a sixth transistor, the pull-down control unit comprises a seventh transistor, the first noise reduction unit comprises a ninth transistor, the second noise reduction unit comprises a tenth transistor, and the first to tenth transistors are all p-type transistors.

24. The shift register of claim 15, wherein a duty cycle of the first from the first clock signal terminal is 33%.

25. A shift register, comprising a first control unit, an input unit, a second control unit, a third control unit, a fourth control unit, a fifth control unit, and a sixth control unit, wherein

the input unit is electrically connected with an input terminal, a first node and a third node, the input unit comprises a first transistor and a second transistor, a first electrode of the first transistor is electrically connected with the input terminal, a first electrode of the second transistor is electrically connected with the third node, and a second electrode of the second transistor is electrically connected with the first node; the first control unit is electrically connected with the third node;

the second control unit is electrically connected with a second node and a fourth node, the second control unit comprises a seventh transistor, a gate electrode of the seventh transistor is electrically connected with the second node, a first electrode of the seventh transistor is electrically connected with a first supply voltage terminal, and a second electrode of the seventh transistor is electrically connected with the fourth node;

the sixth control unit is electrically connected with the first node and the fourth node, the sixth control unit comprises a tenth transistor, a gate electrode of the tenth transistor is electrically connected with the first node, and a first electrode of the tenth transistor is electrically connected with the fourth node;

the third control unit is electrically connected with the second node;

the fourth control unit is electrically connected with second node and an output terminal, the fourth control unit comprises a third transistor and a first capacitor, a first electrode of the third transistor is electrically connected with the first supply voltage terminal, a gate electrode of the third transistor is electrically connected with a first electrode of the first capacitor, a

17

second electrode of the third transistor is electrically connected with the output terminal, and a second electrode of the first capacitor is electrically connected with the first supply voltage terminal; and
 the fifth control unit is electrically connected with the first node and the output terminal, the fifth control unit comprises a sixth transistor, a gate electrode of the sixth transistor is electrically connected with the first node, and a first electrode of the sixth transistor is electrically connected with the output terminal.
 26. A shift register, comprising a first noise reduction unit, an input unit, a pull-down control unit, a pull-up control unit, a pull-up unit, a pull-down unit, and a second noise reduction unit, wherein
 the input unit is electrically connected with an input terminal, a first node and a third node, the input unit comprises a first transistor and a second transistor, a first electrode of the first transistor is electrically connected with the input terminal, a first electrode of the second transistor is electrically connected with the third node, and a second electrode of the second transistor is electrically connected with the first node;
 the first noise reduction unit is electrically connected with the third node;
 the pull-down control unit is electrically connected with a second node and a fourth node, the pull-down control unit comprises a seventh transistor, a gate electrode of the seventh transistor is electrically connected with the second node, a first electrode of the seventh transistor is electrically connected with a first supply voltage

18

terminal, and a second electrode of the seventh transistor is electrically connected with the fourth node;
 the second noise reduction unit is electrically connected with the first node and the fourth node, the second noise reduction unit comprises a tenth transistor, a gate electrode of the tenth transistor is electrically connected with the first node, and a first electrode of the tenth transistor is electrically connected with the fourth node;
 the pull-up control unit is electrically connected with the second node;
 the pull-up unit is electrically connected with second node and an output terminal, the pull-up unit comprises a third transistor and a first capacitor, a first electrode of the third transistor is electrically connected with the first supply voltage terminal, a gate electrode of the third transistor is electrically connected with a first electrode of the first capacitor, a second electrode of the third transistor is electrically connected with the output terminal, and a second electrode of the first capacitor is electrically connected with the first supply voltage terminal; and
 the pull-down unit is electrically connected with the first node and the output terminal, the pull-down unit comprises a sixth transistor, a gate electrode of the sixth transistor is electrically connected with the first node, and a first electrode of the sixth transistor is electrically connected with the output terminal.

* * * * *