

US00RE49764E

(19) **United States**
(12) **Reissued Patent**
Nova

(10) **Patent Number:** **US RE49,764 E**
(45) **Date of Reissued Patent:** ***Dec. 26, 2023**

(54) **MEDICAL DEVICE ADJUSTING
OPERATION WHEN USED WITH
NON-AUTHENTICATED PATIENT
PARAMETER COLLECTING ACCESSORY**

(71) Applicant: **PHYSIO-CONTROL, INC.**, Redmond,
WA (US)

(72) Inventor: **Richard C. Nova**, Redmond, WA (US)

(73) Assignee: **Physio-Control, Inc.**, Redmond, WA
(US)

(*) Notice: This patent is subject to a terminal dis-
claimer.

(21) Appl. No.: **16/457,681**

(22) Filed: **Jun. 28, 2019**

Related U.S. Patent Documents

Reissue of:

(64) Patent No.: **9,907,971**
Issued: **Mar. 6, 2018**
Appl. No.: **15/156,258**
Filed: **May 16, 2016**

U.S. Applications:

(63) Continuation of application No. 14/678,742, filed on
Apr. 3, 2015, now Pat. No. 9,339,661, which is a
(Continued)

(51) **Int. Cl.**
A61N 1/39 (2006.01)
A61B 5/01 (2006.01)
(Continued)

(52) **U.S. Cl.**
CPC **A61N 1/3931** (2013.01); **A61B 5/01**
(2013.01); **A61B 5/021** (2013.01); **A61B**
5/0215 (2013.01);
(Continued)

(58) **Field of Classification Search**
CPC **A61N 1/3931**; **A61B 5/01**; **A61B 5/021**;
A61B 5/0215

See application file for complete search history.

(56) **References Cited**

U.S. PATENT DOCUMENTS

5,321,392 A 6/1994 Skakoon et al.
5,591,213 A * 1/1997 Morgan A61N 1/3925
607/5

(Continued)

FOREIGN PATENT DOCUMENTS

CN 1859946 A * 11/2006 A61B 90/98
KR 1020040095307 A 11/2004

OTHER PUBLICATIONS

English translation of CN 1859946 A.*

(Continued)

Primary Examiner — Nick Corsaro

(74) *Attorney, Agent, or Firm* — Lee & Hayes, P.C.

(57) **ABSTRACT**

Embodiments are directed to a medical device, such as a defibrillator, for use with an accessory capable of collecting a parameter of a patient. The medical device is capable of at least performing a basic functionality, an advanced functionality, and of defibrillating the patient. The medical device includes an energy storage module within a housing for storing an electrical charge that is to be delivered to the patient for the defibrillating. The medical device includes a processor structured to determine whether a data set received from the accessory confirms or not a preset authentication criterion about the accessory. Although when the accessory is coupled to the housing the medical device is capable of the defibrillating and the basic functionality, the medical device is capable of the advanced functionality only when the accessory is coupled to the housing and it is determined that the preset authentication criterion is confirmed. Embodiments also include methods of operation and a programmed solution.

20 Claims, 7 Drawing Sheets

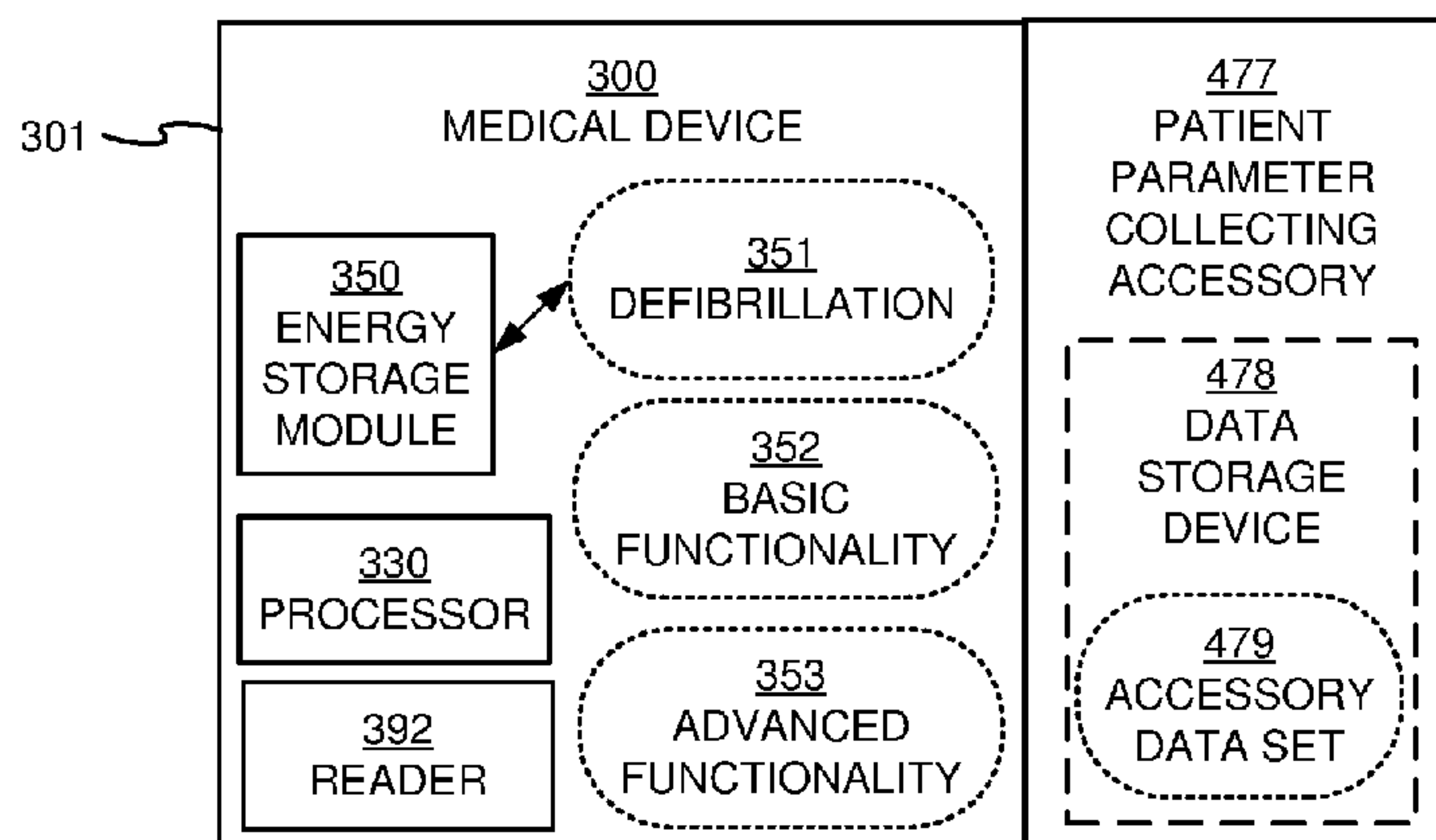

**MEDICAL DEVICE AND ATTACHED
AUTHORIZED ACCESSORY**

continuation of application No. 13/445,776, filed on Apr. 12, 2012, now Pat. No. 9,008,766, which is a continuation-in-part of application No. 12/760,331, filed on Apr. 14, 2010, now Pat. No. 8,183,823, and a continuation-in-part of application No. 12/760,378, filed on Apr. 14, 2010, now Pat. No. 8,179,087, which is a continuation-in-part of application No. 12/131,267, filed on Jun. 2, 2008, now Pat. No. 7,728,548, said application No. 12/760,331 is a continuation-in-part of application No. 12/131,267, filed on Jun. 2, 2008, now Pat. No. 7,728,548.

- (56)
- References Cited**
- U.S. PATENT DOCUMENTS
- | | | | | |
|-----------|-----|---------|------------------|----------------------|
| 5,702,431 | A | 12/1997 | Wang et al. | |
| 5,721,482 | A | 2/1998 | Benvegar et al. | |
| 5,792,185 | A * | 8/1998 | Burton | A61N 1/3931
607/2 |
| 5,939,856 | A | 8/1999 | Demuro et al. | |
| 6,072,229 | A | 6/2000 | Steijer et al. | |
| 6,072,299 | A | 6/2000 | Kurle et al. | |
| 6,101,413 | A * | 8/2000 | Olsen et al. | |
| 6,127,063 | A | 10/2000 | Kowalsky et al. | |
| 6,134,468 | A * | 10/2000 | Morgan et al. | |
| 6,181,102 | B1 | 1/2001 | Andrews et al. | |
| 6,223,077 | B1 | 4/2001 | Schweizer et al. | |

6,249,105	B1	6/2001	Andrews et al.
6,291,966	B1	9/2001	Wendelrup et al.
6,438,415	B1	8/2002	Powers
6,639,381	B2	10/2003	Tamura et al.
6,873,133	B1	3/2005	Kavounas
6,972,542	B2	12/2005	Patino et al.
7,095,210	B2	8/2006	Tamura et al.
7,250,612	B2	7/2007	Pai-Paranjape et al.
7,728,548	B2	6/2010	Daynes et al.
8,179,087	B2 *	5/2012	Neumiller et al.
8,183,823	B2 *	5/2012	Neumiller et al.
8,229,562	B2	7/2012	Ginggen et al.
2003/0195581	A1	10/2003	Meadows et al.
2004/0039257	A1	2/2004	Hickle
2004/0162586	A1 *	8/2004	Covey et al.
2006/0178170	A1	8/2006	Chung et al.
2007/0143864	A1	6/2007	Cabana et al.
2008/0077185	A1	3/2008	Pearce et al.
2008/0140163	A1	6/2008	Keacher et al.
2010/0198286	A1	8/2010	Neumiller et al.
2010/0198287	A1	8/2010	Neumiller et al.
2012/0249302	A1 *	10/2012	Szu G06K 7/10297

White, Ron, *How Computers Work*, 7th Ed., Que Corporation, Oct. 15, 2003.*

Derfler, Frank J. et al., *How Networks Work*, 7th Ed., Que Corporation, Oct. 18, 2004.*

International Preliminary Report on Patentability in International Application No. PCT/US2009/045943, dated Sep. 1, 2010, 12 pages.

Response to Written Opinion in International Application No. PCT/US209/045943, dated Aug. 2, 2010, 18 pp.

International Search Report and Written Opinion in International Application No. PCT/US2009/045943, dated May 4, 2010, 14 pages.

U.S. Appl. No. 12/760,331, “Selective Powering of Medical Device Depending on Authentication of Power Adapter System,” by James S. Neumiller, filed Apr. 14, 2010, 23 pages.

Office Action for U.S. Appl. No. 15/156,258, dated Nov. 18, 2016, Nova, “Medical Device Adjusting Operation When Used With Non-Authenticated Patient Parameter Collecting Accessory,” 6 pages.

Office Action for U.S. Appl. No. 13/445,776, dated Mar. 19, 2013, Nova, “Medical Device Adjusting Operation When Used With Non-Authenticated Patient Parameter Collecting Accessory,” 5 pages.

Office Action for U.S. Appl. No. 13/445,776, dated Jun. 5, 2014, Nova, “Medical Device Adjusting Operation When Used With Non-Authenticated Patient Parameter Collecting Accessory,” 8 pages.

Office Action for U.S. Appl. No. 15/156,258, dated Jul. 12, 2017, Nova, “Medical Device Adjusting Operation When Used With Non-Authenticated Patient Parameter Collecting Accessory,” 7 pages.

Office Action for U.S. Appl. No. 14/678,742, dated Jul. 31, 2015, Nova, “Medical Device Adjusting Operation When Used With Non-Authenticated Patient Parameter Collecting Accessory,” 5 pages.

U.S. Appl. No. 12/760,378, by James S. Neumiller, filed Apr. 14, 2010.

* cited by examiner

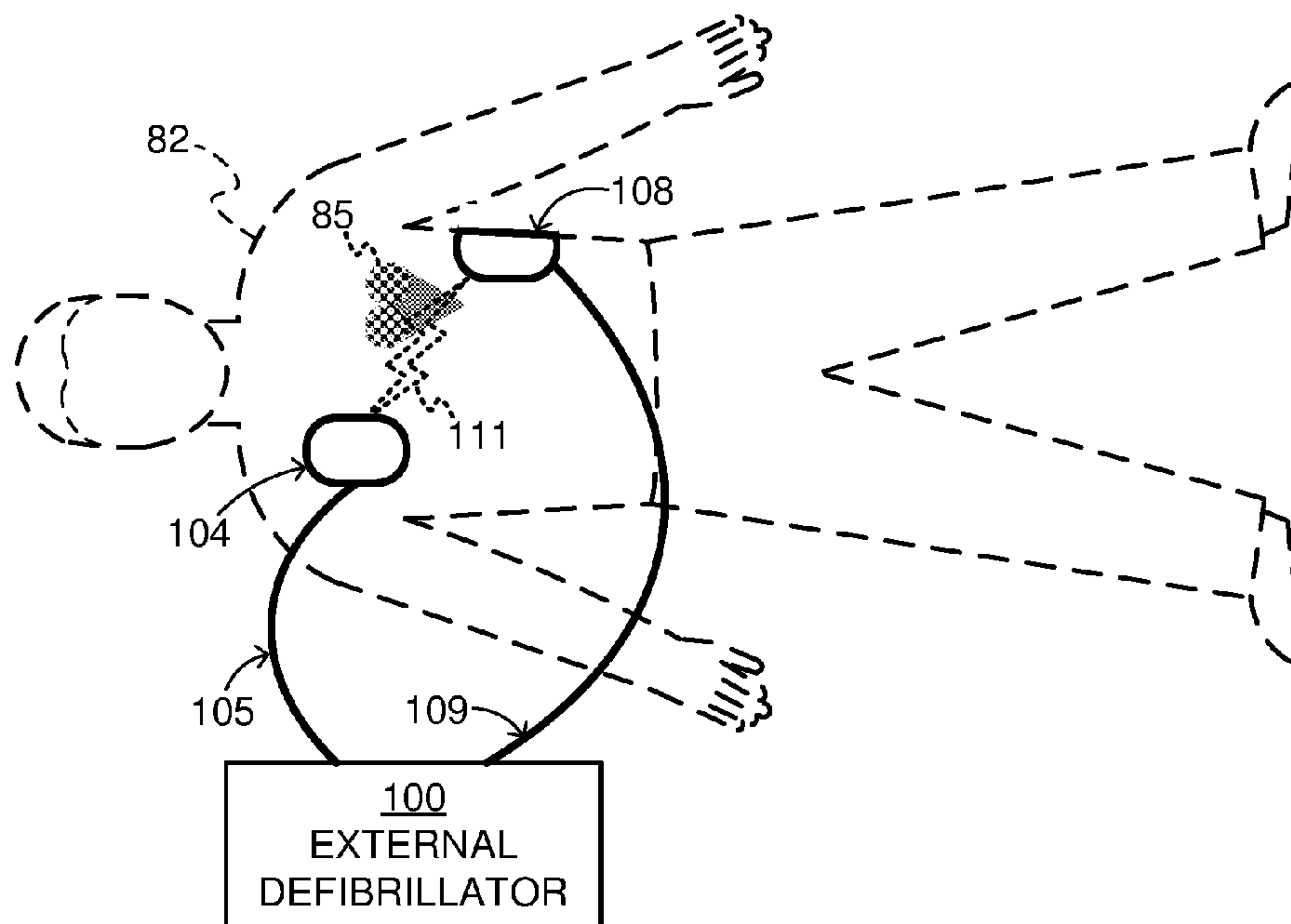

FIG. 1

DEFIBRILLATION SCENE

TYPE OF EXTERNAL DEFIBRILLATOR	INTENDED TO BE USED BY PERSONS:	
	IN THE MEDICAL PROFESSIONS	NOT IN THE MEDICAL PROFESSIONS
DEFIBRILLATOR – MONITOR	√	
AED	√	√

FIG. 2

TWO MAIN TYPES OF EXTERNAL DEFIBRILLATORS

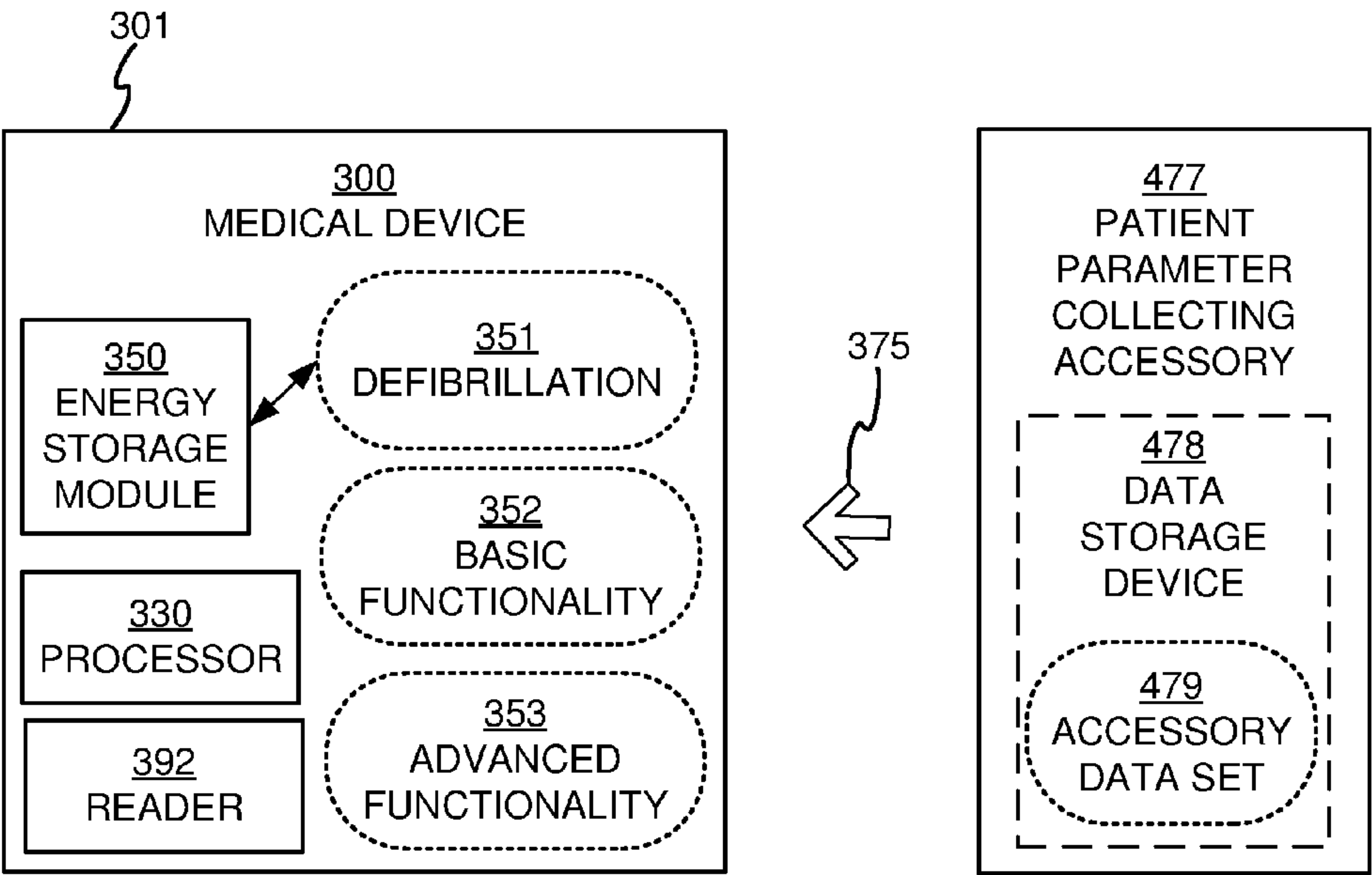

FIG. 3 MEDICAL DEVICE WITH READER/
VALIDATOR FOR ACCESSORY

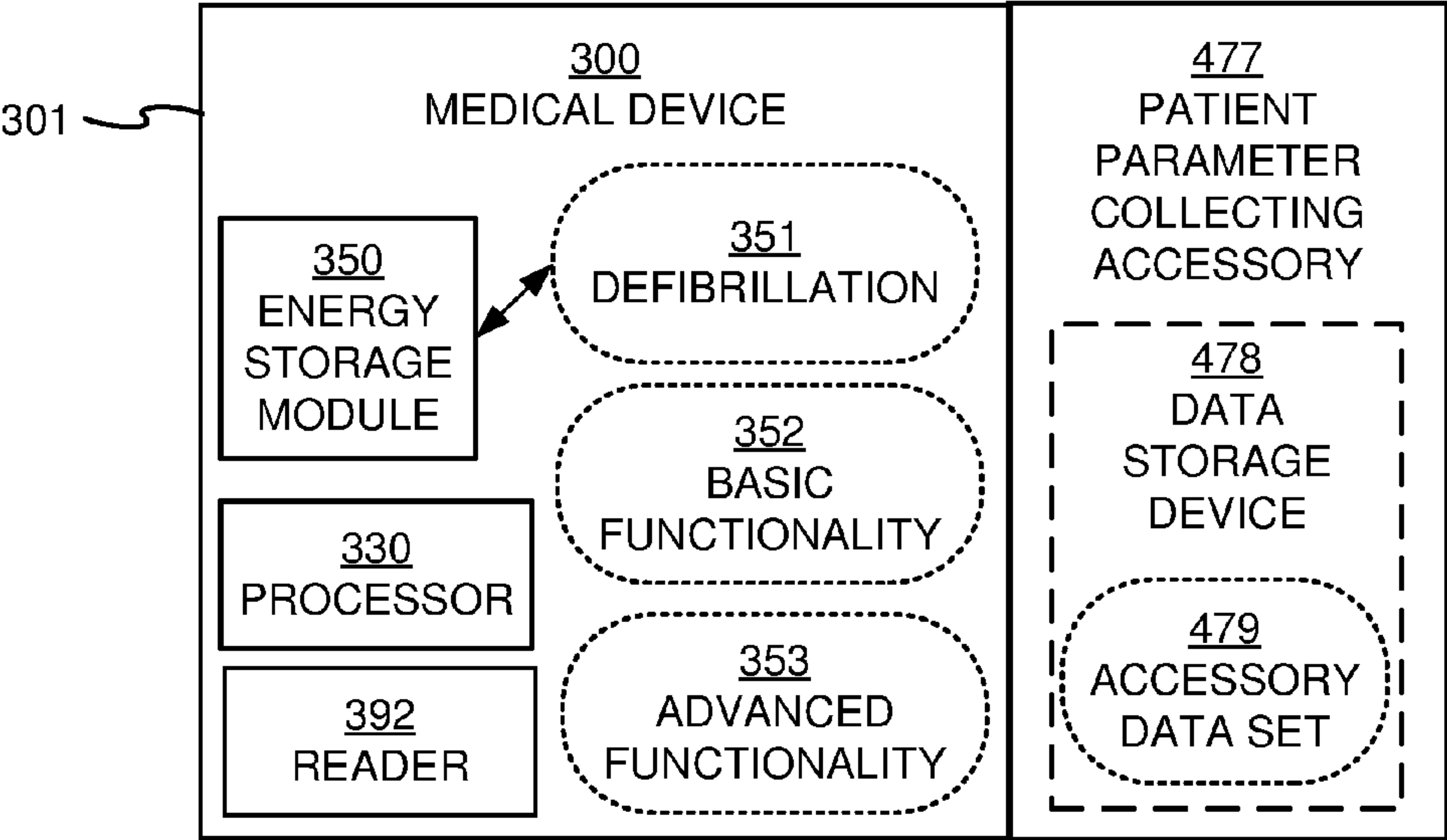

FIG. 4 MEDICAL DEVICE AND ATTACHED AUTHORIZED ACCESSORY

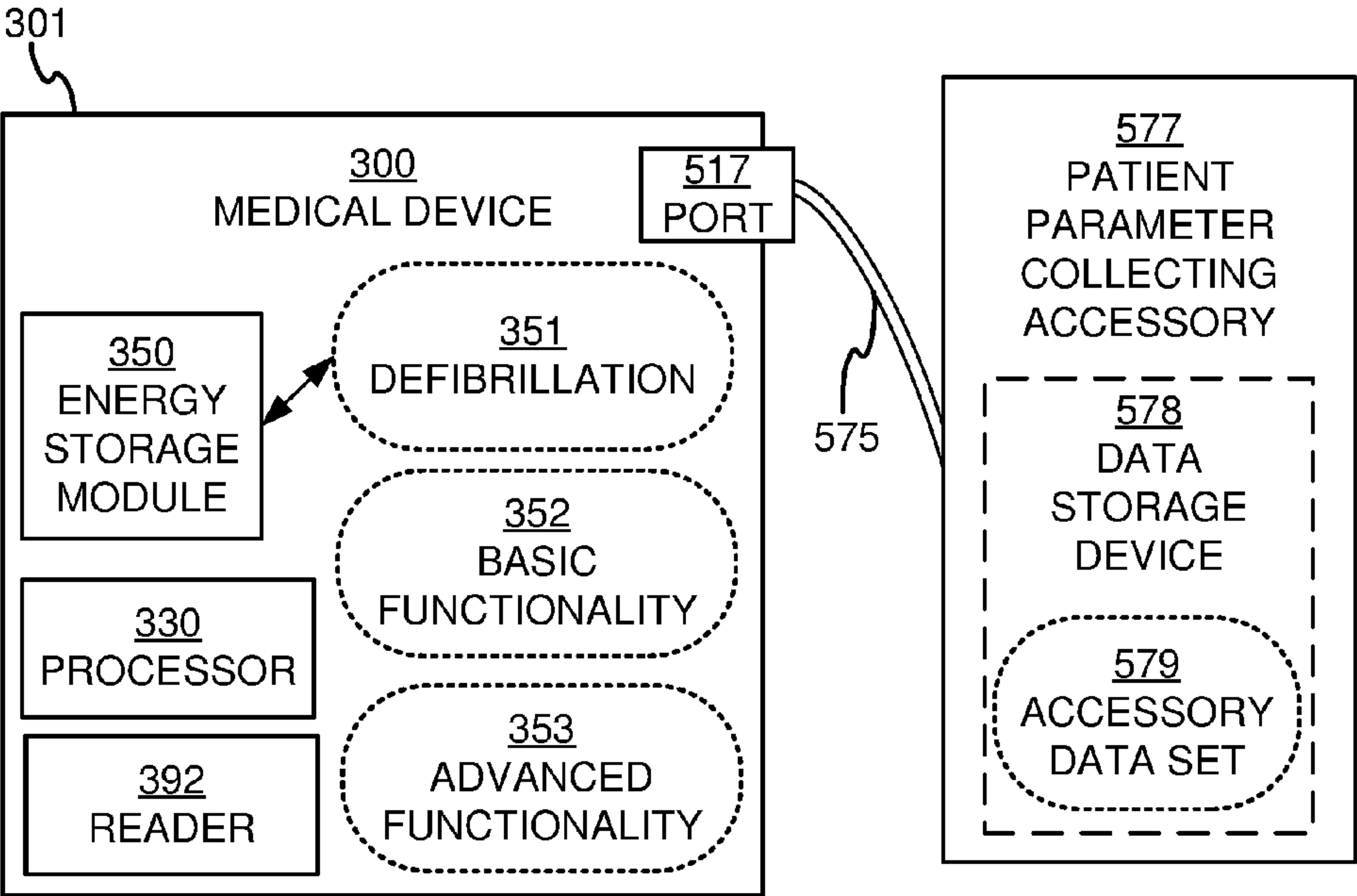

FIG. 5 MEDICAL DEVICE AND ATTACHED AUTHORIZED ACCESSORY

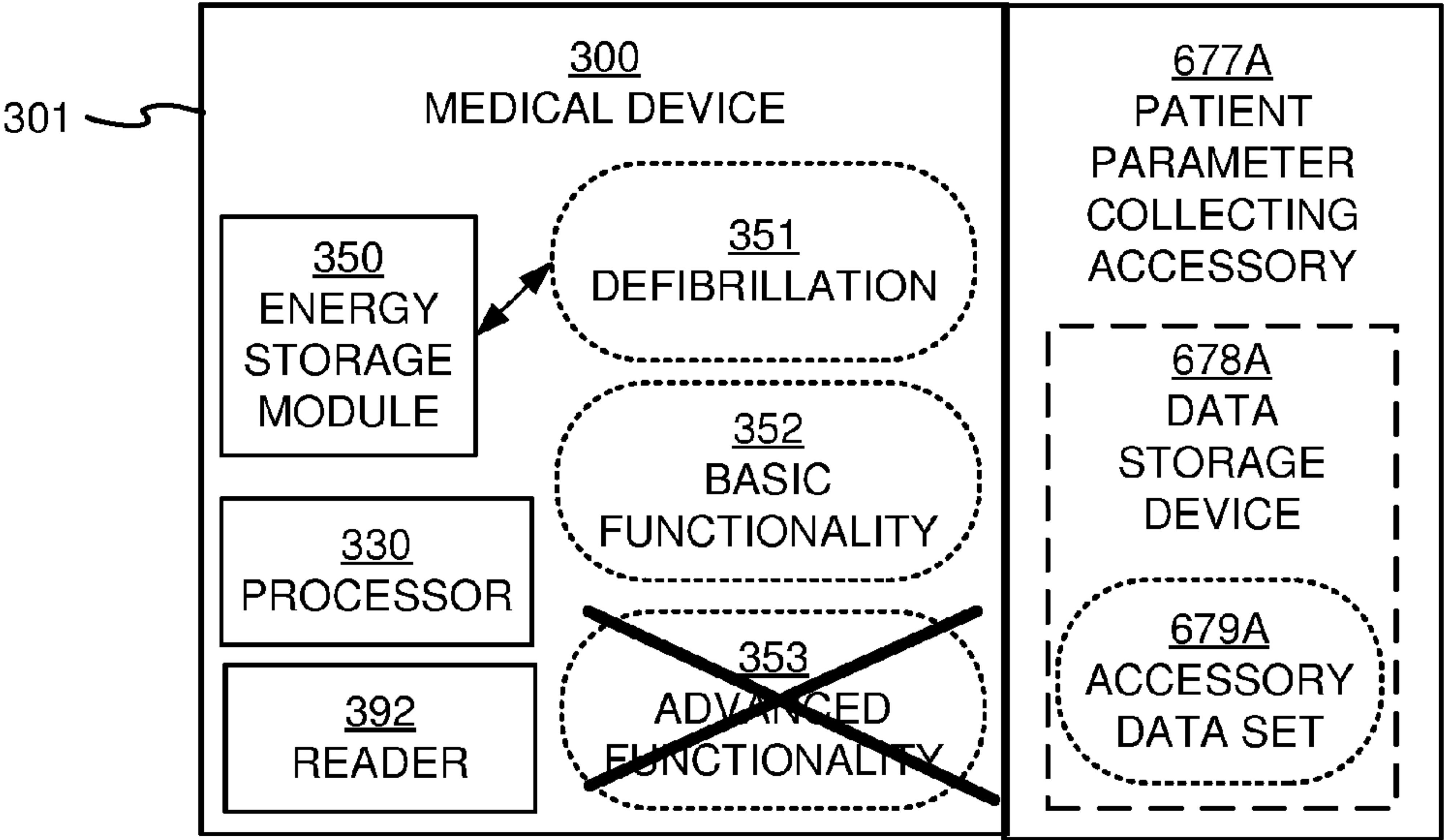

FIG. 6A MEDICAL DEVICE AND ATTACHED UNAUTHORIZED ACCESSORY

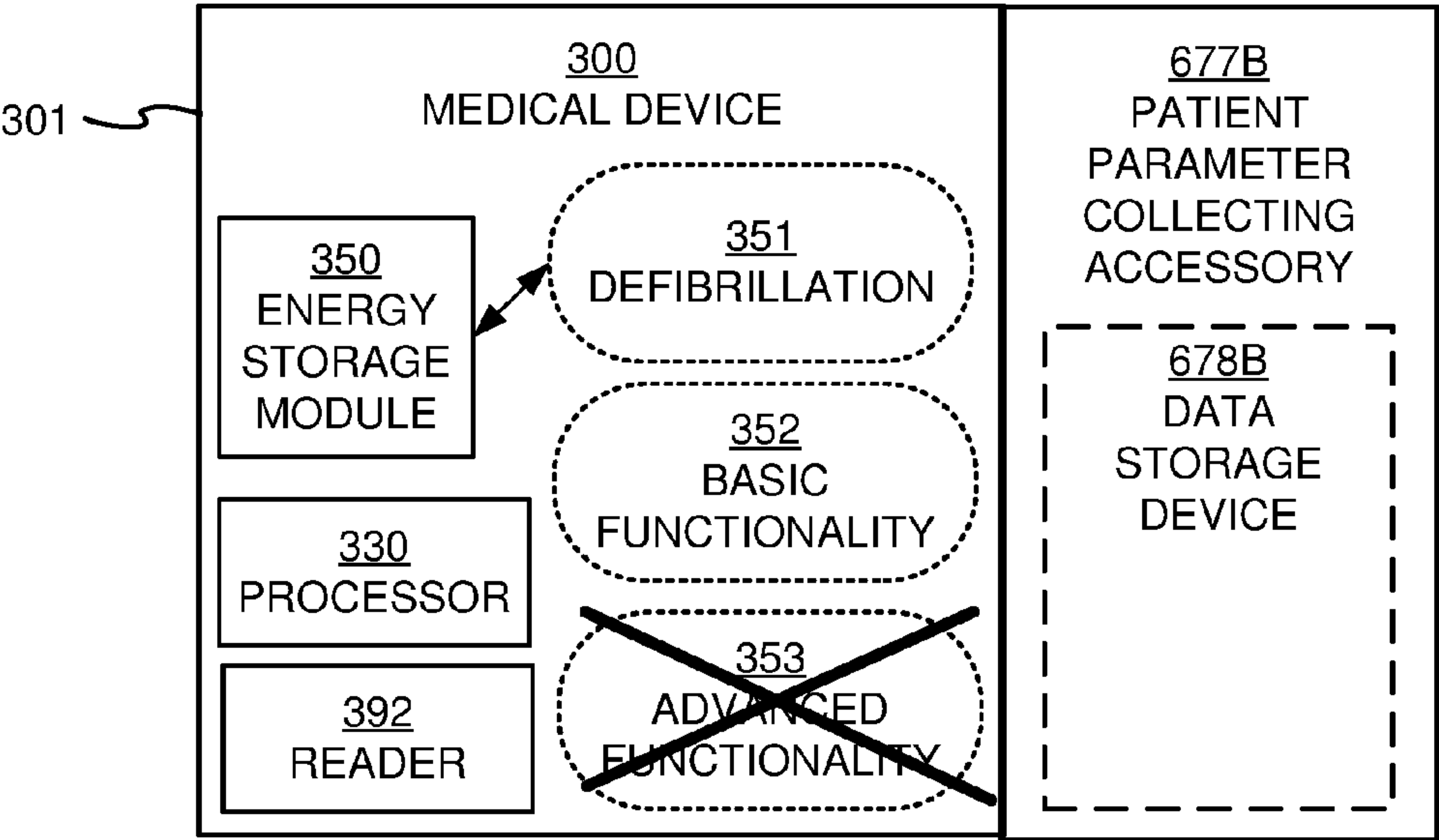

FIG. 6B MEDICAL DEVICE AND ATTACHED UNAUTHORIZED ACCESSORY

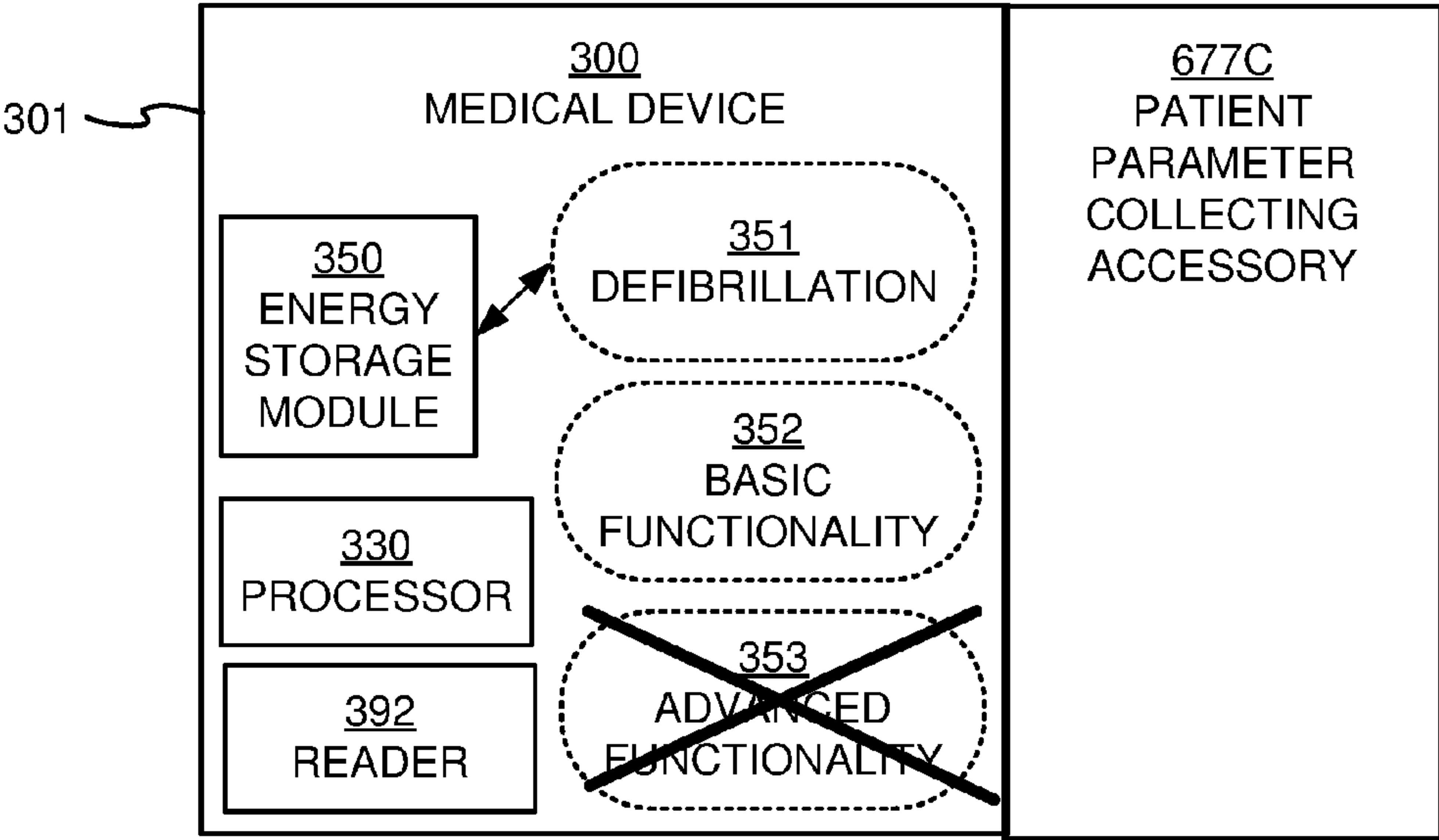

FIG. 6C MEDICAL DEVICE AND ATTACHED UNAUTHORIZED ACCESSORY

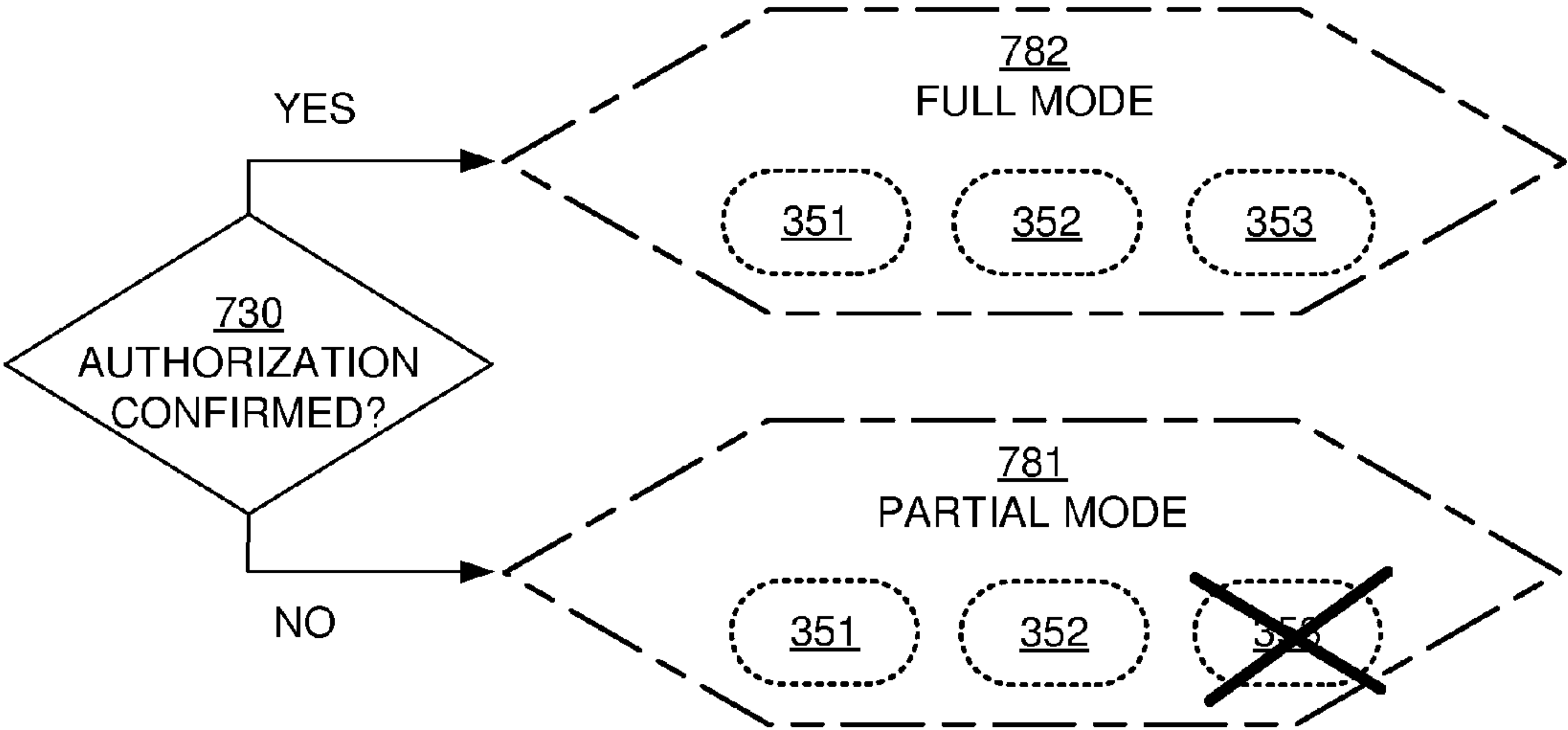
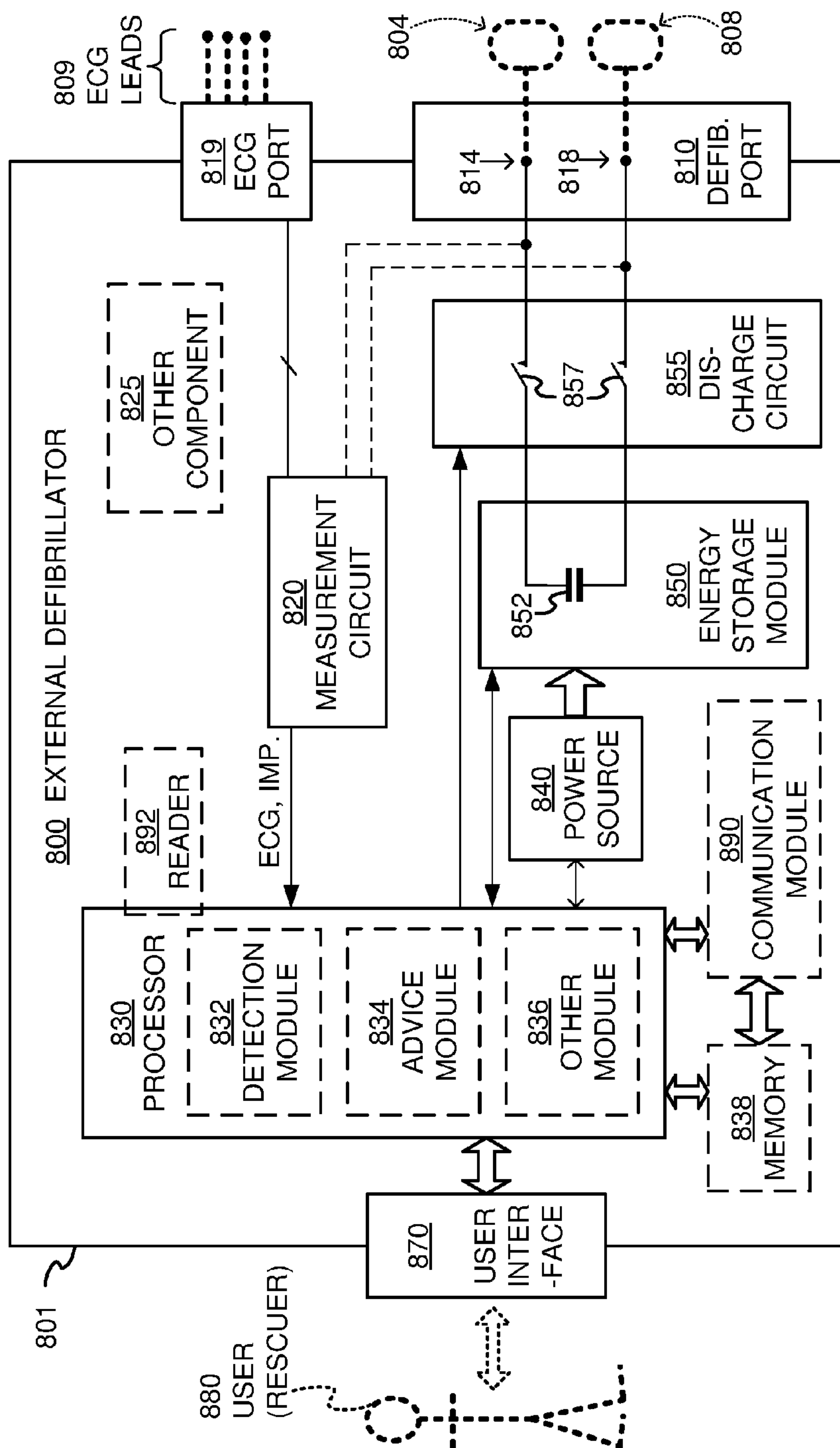

FIG. 7 OPERATION OF MEDICAL DEVICE



COMPONENTS OF EXTERNAL DEFIBRILLATOR

**8
G.
F**

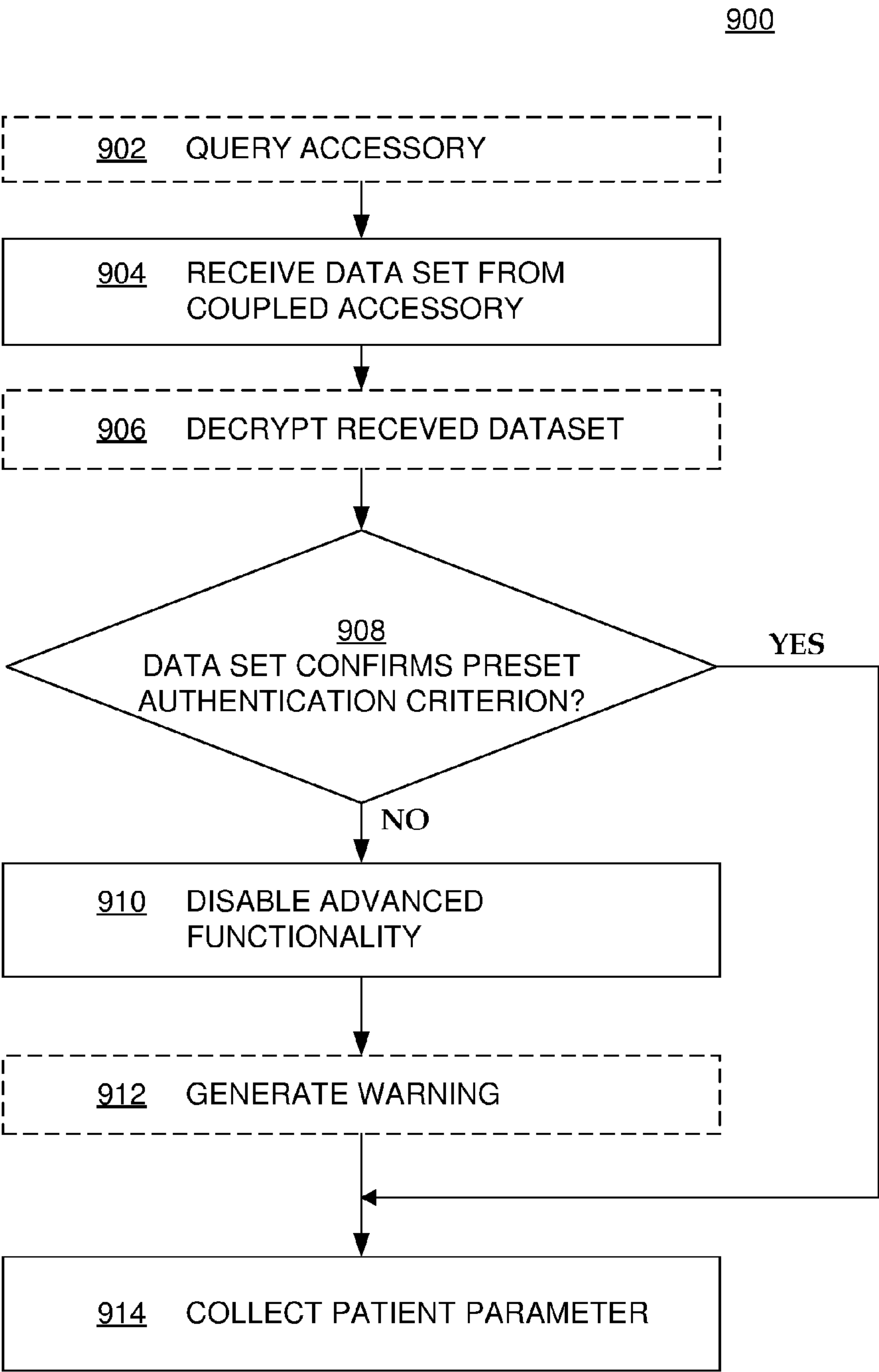

FIG. 9

METHODS

**MEDICAL DEVICE ADJUSTING
OPERATION WHEN USED WITH
NON-AUTHENTICATED PATIENT
PARAMETER COLLECTING ACCESSORY**

Matter enclosed in heavy brackets [] appears in the original patent but forms no part of this reissue specification; matter printed in italics indicates the additions made by reissue; a claim printed with strikethrough indicates that the claim was canceled, disclaimed, or held invalid by a prior post-patent action or proceeding.

CROSS REFERENCE TO RELATED PATENT
APPLICATIONS

This patent application is a continuation of U.S. patent application Ser. No. 14/678,742, filed Apr. 3, 2015, entitled MEDICAL DEVICE ADJUSTING OPERATION WHEN USED WITH NON-AUTHENTICATED PATIENT PARAMETER COLLECTING ACCESSORY, currently pending, which is a continuation of U.S. patent application Ser. No. 13/445,776, filed Apr. 12, 2012, entitled MEDICAL DEVICE ADJUSTING OPERATION WHEN USED WITH NON-AUTHENTICATED PATIENT PARAMETER COLLECTING ACCESSORY, issued as U.S. Pat. No. 9,008,766, which is a continuation-in-part of U.S. patent application Ser. No. 12/760,331, filed Apr. 14, 2010, entitled SELECTIVE POWERING OF MEDICAL DEVICE DEPENDING ON AUTHENTICATION OF POWER ADAPTER SYSTEM, issued as U.S. Pat. No. 8,183,823. The U.S. Ser. No. 13/445,776 application is a continuation-in-part application of U.S. patent application Ser. No. 12/760,378, filed Apr. 14, 2010, entitled SELECTIVE RECHARGING OF MEDICAL DEVICE DEPENDING ON AUTHENTICATION OF POWER ADAPTER SYSTEM, issued as U.S. Pat. No. 8,179,087.

Both U.S. patent application Ser. Nos. 12/760,331 and 12/760,378 are continuations-in-part of U.S. patent application Ser. No. 12/131,267, entitled DEFIBRILLATOR BATTERY AUTHENTICATION SYSTEM filed on Jun. 2, 2008, which is now U.S. Pat. No. 7,728,548. All of the above-referenced patents and patent applications are incorporated by reference herein.

FIELD

This invention generally relates to medical devices and accessories for them.

BACKGROUND

In humans, the heart beats to sustain life. In normal operation, it pumps blood through the various parts of the body. More particularly, the various chamber of the heart contract and expand in a periodic and coordinated fashion, which causes the blood to be pumped regularly. More specifically, the right atrium sends deoxygenated blood into the right ventricle. The right ventricle pumps the blood to the lungs, where it becomes oxygenated, and from where it returns to the left atrium. The left atrium pumps the oxygenated blood to the left ventricle. The left ventricle, then, expels the blood, forcing it to circulate to the various parts of the body. The heart chambers pump because of the heart's electrical control system. More particularly, the sinoatrial (SA) node generates an electrical impulse, which generates further electrical signals. These further signals cause the

above-described contractions of the various chambers in the heart, in the right sequence. The electrical pattern created by the sinoatrial (SA) node is called a sinus rhythm.

Sometimes, however, the electrical control system of the heart malfunctions, which can cause the heart to beat irregularly, or not at all. The cardiac rhythm is then generally called an arrhythmia, and some of it may be caused by electrical activity from locations in the heart other than the SA node. Some types of arrhythmia may result in inadequate blood flow, thus reducing the amount of blood pumped to the various parts of the body. Some arrhythmias may even result in a Sudden Cardiac Arrest (SCA). In a SCA, the heart fails to pump blood effectively, and death can occur. In fact, it is estimated that SCA results in more than 250,000 deaths per year in the United States alone. Further, a SCA may result from a condition other than an arrhythmia.

One type of arrhythmia associated with SCA is known as Ventricular Fibrillation (VF). VF is a type of malfunction where the ventricles make rapid, uncoordinated movements, instead of the normal contractions. When that happens, the heart does not pump enough blood. The person's condition will deteriorate rapidly and, if not reversed in time, they will die soon, e.g. within ten minutes.

Ventricular Fibrillation can often be reversed using a life-saving device called a defibrillator. A defibrillator, if applied properly, can administer an electrical shock to the heart. The shock may terminate the VF, thus giving the heart the opportunity to resume pumping blood. If VF is not terminated, the shock may be repeated, often at escalating energies.

A challenge with defibrillation is that the electrical shock must be administered very soon after the onset of VF. There is not much time: the survival rate of persons suffering from VF decreases by about 10% for each minute the administration of a defibrillation shock is delayed. After about 10 minutes the rate of survival for SCA victims averages less than 2%.

The challenge of defibrillating early after the onset of VF is being met in a number of ways. First, for some people who are considered to be at a higher risk of VF or other heart arrhythmias, an Implantable Cardioverter Defibrillator (ICD) can be implanted surgically. An ICD can monitor the person's heart, and administer an electrical shock as needed. As such, an ICD reduces the need to have the higher-risk person be monitored constantly by medical personnel.

Regardless, VF can occur unpredictably, even to a person who is not considered at risk. As such, VF can be experienced by many people who lack the benefit of ICD therapy. When VF occurs to a person who does not have an ICD, they collapse, because blood flow has stopped. They should receive therapy quickly.

For a VF victim without an ICD, a different type of defibrillator can be used, which is called an external defibrillator. External defibrillators have been made portable, so they can be brought to a potential VF victim quickly enough to revive them.

During VF, the person's condition deteriorates, because the blood is not flowing to the brain, heart, lungs, and other organs. Blood flow must be restored, if resuscitation attempts are to be successful.

Cardiopulmonary Resuscitation (CPR) is one method of forcing blood flow in a person experiencing cardiac arrest. In addition, CPR is the primary recommended treatment for some patients with some kinds of non-VF cardiac arrest, such as asystole and pulseless electrical activity (PEA). CPR

is a combination of techniques that include chest compressions to force blood circulation, and rescue breathing to force respiration.

Properly administered CPR provides oxygenated blood to critical organs of a person in cardiac arrest, thereby minimizing the deterioration that would otherwise occur. As such, CPR can be beneficial for persons experiencing VF, because it slows the deterioration that would otherwise occur while a defibrillator is being retrieved. Indeed, for patients with an extended down-time, survival rates are higher if CPR is administered prior to defibrillation.

Proper treatment and cure of patients oftentimes includes using medical devices. Many of these medical devices, such as defibrillators, use accessories. These accessories are typically replaced more often than the device itself, for example due to wear. Other accessories are intended to be used for only one patient, and are therefore replaced each time the medical device is used with a new patient.

Accessories are typically produced by either the device manufacturer or a party authorized by the device manufacturer. These accessories are made to exacting standards to work properly with the device. Some companies may make accessories that are not authorized by the device manufacturer but still may work with the device. These accessories are known as unauthorized accessories. Sometimes unauthorized accessories are made to lower quality standards than authorized accessories. Due to this lower quality, some unauthorized accessories can cause the device to not function as well, or even cause it to malfunction, both of which may compromise patient care. Oftentimes, users may not be able to distinguish between authorized and unauthorized accessories because some unauthorized accessories are produced and marked to appear as authorized accessories. Thus, there is no way to tell from looking at an accessory whether it will operate properly, in the case of an authorized accessory, or may compromise patient care, in the case of an unauthorized accessory.

Embodiments of the invention address these and other limitations of the prior art.

BRIEF SUMMARY

The present description gives instances of devices, systems, software and methods, the use of which may help overcome problems and limitations of the prior art.

Embodiments include a medical device for use with an accessory capable of collecting a parameter of a patient, the medical device capable of at least a basic functionality, an advanced functionality, and of defibrillating the patient. The device includes a housing structured to couple with the accessory and an energy storage module within the housing for storing an electrical charge that is to be delivered to the patient for the defibrillating. The device also includes a processor in the housing structured to determine whether a data set received from the accessory confirms or not a preset authentication criterion about the accessory. When the accessory is coupled to the housing, the medical device is capable of the defibrillating and the basic functionality. The medical device is additionally capable of the advanced functionality only when the accessory is coupled to the housing and it is determined that the preset authentication criterion is confirmed.

Other embodiments include a method in a medical device for use with an accessory capable of collecting a parameter of a patient and capable of at least a basic functionality, an advanced functionality, and of defibrillating the patient. The method includes enabling the defibrillating ability of the

medical device, enabling the basic functionality of the medical device, and enabling the advanced functionality of the medical device. After the accessory is coupled to the medical device, the method determines whether a data set received from the accessory confirms or not a preset authentication criterion about the coupled accessory. The method also disables the advanced functionality of the medical device after it is determined that the preset authentication criterion is not confirmed about the coupled accessory.

An advantage over the prior art is that users of such devices can be secure knowing that patient care is not being compromised by using unauthorized, and perhaps inferior, accessories.

In some embodiments, critical functionality of the medical device is not put at risk due to operation with a faulty, unauthorized accessory. In some embodiments, operators of a medical device are informed early when unauthorized accessories are coupled to the device, alerting such operators of the possibility of compromised patient care. In some embodiments, when the advanced functionality is blocked, operators are informed before such functionality is medically necessary.

These and other features and advantages of this description will become more readily apparent from the following Detailed Description, which proceeds with reference to the drawings, in which:

BRIEF DESCRIPTION OF THE DRAWINGS

FIG. 1 is a diagram of a scene where an external defibrillator is used to save the life of a person according to embodiments.

FIG. 2 is a table listing two main types of the external defibrillator shown in FIG. 1, and who they might be used by.

FIG. 3 is a block diagram of an external defibrillator medical device made according to embodiments, before an accessory has been attached.

FIG. 4 is a block diagram of the medical device of FIG. 3, after an authorized accessory has been attached.

FIG. 5 is a block diagram of the medical device of FIG. 3, after another authorized accessory has been attached, using a different attachment method than in FIG. 4.

FIG. 6A is a block diagram of the medical device of FIG. 3, after an example unauthorized accessory has been attached.

FIG. 6B is a block diagram of the medical device of FIG. 3, after another example unauthorized accessory has been attached.

FIG. 6C is a block diagram of the medical device of FIG. 3, after one more example unauthorized accessory has been attached.

FIG. 7 is a conceptual diagram for explaining an operation of the medical device of FIG. 3.

FIG. 8 is a detailed block diagram of an example external defibrillator, such as that shown in FIG. 3, showing additional components that may be included according to embodiments.

FIG. 9 is a detailed flow diagram illustrating example methods according to embodiments of the invention.

DETAILED DESCRIPTION

As has been mentioned, the present description is about medical devices, methods of operating such medical devices, and a programmed processor to control such medi-

5

cal devices for controlling enabling features of the medical device based on a determination of whether an authorized accessory is attached.

Embodiments are now described in more detail.

FIG. 1 is a diagram of a defibrillation scene. A person 82 is lying on their back. Person 82 could be a patient in a hospital, or someone found unconscious, and then turned to be on their back. Person 82 is experiencing a condition in their heart 85, which could be Ventricular Fibrillation (VF).

A portable external defibrillator 100 has been brought close to person 82. At least two defibrillation electrodes 104, 108 are usually provided with external defibrillator 100, and are sometimes called electrodes 104, 108. Electrodes 104, 108 are coupled with external defibrillator 100 via respective electrode leads 105, 109. A rescuer (not shown) has attached electrodes 104, 108 to the skin of person 82. Defibrillator 100 is administering, via electrodes 104, 108, a brief, strong electric pulse 111 through the body of person 82. Pulse 111, also known as a defibrillation shock, goes also through heart 85, in an attempt to restart it, for saving the life of person 82.

Defibrillator 100 can be one of different types, each with different sets of features and capabilities. The set of capabilities of defibrillator 100 is determined by planning who would use it, and what training they would be likely to have. Examples are now described.

FIG. 2 is a table listing two main types of external defibrillators, and who they are primarily intended to be used by. A first type of defibrillator 100 is generally called a defibrillator-monitor, because it is typically formed as a single unit in combination with a patient monitor. A defibrillator-monitor is sometimes called monitor-defibrillator. A defibrillator-monitor is intended to be used by persons in the medical professions, such as doctors, nurses, paramedics, emergency medical technicians, etc. Such a defibrillator-monitor is intended to be used in a pre-hospital or hospital scenario.

As a defibrillator, the device can be one of different varieties, or even versatile enough to be able to switch among different modes that individually correspond to the varieties. One variety is that of an automated defibrillator, which can determine whether a shock is needed and, if so, charge to a predetermined energy level and instruct the user to administer the shock. Another variety is that of a manual defibrillator, where the user determines the need and controls administering the shock.

As a patient monitor, the device has features additional to what is minimally needed for mere operation as a defibrillator. These features can be for monitoring physiological indicators of a person in an emergency scenario. These physiological indicators are typically monitored as signals. For example, these signals can include a person's full ECG (electrocardiogram) signals, or impedance between two electrodes. Additionally, these signals can be about the person's temperature, non-invasive blood pressure (NIBP), arterial oxygen saturation/pulse oximetry (SpO2), the concentration or partial pressure of carbon dioxide in the respiratory gases, which is also known as capnography, and so on. These signals can be further stored and/or transmitted as patient data.

A second type of external defibrillator 100 is generally called an AED, which stands for "Automated External Defibrillator". An AED typically makes the shock/no shock determination by itself, automatically. Indeed, it can sense enough physiological conditions of the person 82 via only the shown defibrillation electrodes 104, 108 of FIG. 1. In its present embodiments, an AED can either administer the shock automatically, or instruct the user to do so, e.g. by

6

pushing a button. Being of a much simpler construction, an AED typically costs much less than a defibrillator-monitor. As such, it makes sense for a hospital, for example, to deploy AEDs at its various floors, in case the more expensive defibrillator-monitor is more critically being deployed at an Intensive Care Unit, and so on.

AEDs, however, can also be used by people who are not in the medical profession. More particularly, an AED can be used by many professional first responders, such as policemen, firemen, etc. Even a person with only first-aid training can use one. And AEDs increasingly can supply instructions to whoever is using them.

AEDs are thus particularly useful, because it is so critical to respond quickly, when a person suffers from VF. Indeed, the people who will first reach the VF sufferer may not be in the medical professions.

Increasing awareness has resulted in AEDs being deployed in public or semi-public spaces, so that even a member of the public can use one, if they have obtained first aid and CPR/AED training on their own initiative. This way, defibrillation can be administered soon enough after the onset of VF, to hopefully be effective in rescuing the person.

There are additional types of external defibrillators, which are not listed in FIG. 2. For example, a hybrid defibrillator can have aspects of an AED, and also of a defibrillator-monitor. A usual such aspect is additional ECG monitoring capability.

FIG. 3 is a block diagram of an external defibrillator medical device made according to embodiments, before an accessory has been attached. A medical device 300 may use an accessory 477 capable of collecting a parameter of a patient, such as the patient 82 of FIG. 1. The medical device 300 is capable of at least a basic functionality 352, an advanced functionality 353, and of defibrillating the patient 351. The medical device 300 includes a housing 301 structured to couple with the accessory 477. The medical device 300 also includes an energy storage module 350 within the housing 301 for storing an electrical charge that is to be delivered to the patient for the defibrillating of the patient. Also within the housing 301 of the medical device 300 is a processor 330 structured to determine whether a data set 479 received from the accessory 477 confirms or not a preset authentication criterion about the accessory. This authentication criterion is used by the medical device 300 to determine if the accessory 477 is an authorized accessory, and, based on the determination of whether an authorized accessory is attached or coupled to the medical device, set a level of services or cause other actions to occur.

The accessory 477 includes a data storage device 478, which stores an accessory data set 479. The data set 479 may be read by the medical device 300, as described below, and a determination made from the data set used to set a level of functionality for the medical device. The data storage device 478 may be, for example, a non-volatile memory device, such as a PROM, EPROM, or Flash memory. In other embodiments the data storage device 478 may be an RFID (Radio Frequency Identification) tag, bar code, etc. Similarly, the reader 392 may be structured however necessary to read the data set 479, 579 from the data storage device 478, 578. For example, the reader 392 may be an RFID reader, a bar code reader, an infrared reader, or a set of instructions in the processor 330.

FIG. 4 is a block diagram of the medical device of FIG. 3 after an authorized accessory has been attached or coupled to it, while FIG. 5 is a block diagram of the medical device of FIG. 3 after another authorized accessory has been attached using a different attachment method than in FIG. 4.

More particularly, in FIG. 4, the accessory 477 is directly attached or coupled, for example wirelessly coupled to the medical device 300, while in FIG. 5, the accessory 577 is coupled through a port 517 on the medical device 300. If the accessory 577 is connected through the port 517, the medical device 300 could use, for example, inductive coupling to transfer connection and authentication information from the accessory to the medical device. Other types of potential coupling at the port 517 may include optical coupling, infrared transmission, or a direct wired connection.

In some embodiments, the accessory 477 or 577 may be a non-invasive blood pressure hose, a non-invasive blood pressure cuff, an ECG cable, an ECG electrode, pulse oximetry sensor, a respiration sensor, a communication accessory for transferring patient data, a communication accessory for notification of an event, or a communication accessory for interaction with medical personnel, for instance. If the accessory 477 is a patient parameter collecting accessory, the parameter may include capnography, pulse oximetry, non-invasive blood pressure, ECG with three or more leads, invasive blood pressure, temperature, heart rate, respiration rate or CPR performance monitoring, for example.

An accessory detector, which may or may not be part of a reader 392 determines if an accessory 477 is attached to the medical device 300. After the accessory 477 is attached to the medical device 300, regardless of how the accessory is attached or coupled, the reader 392 reads the data set 479 stored in the data storage device 478 of the accessory 477. The processor 330 uses the data stored within the accessory data set 479 and read by the reader 392 to determine if a preset authentication criterion is confirmed. The medical device 300, or the processor 330 within, then uses this determination to control a level of functionality of the medical device. In some embodiments, instead of the processor 330, an other processor determines whether operation of the medical device 300 is to be according to the advanced functionality or the basic functionality

In some embodiments, when the accessory 477 is coupled to the housing 301, the medical device 300 is capable of the defibrillating and the basic functionality 352. Further, in some embodiments, the medical device 300 is additionally capable of the advanced functionality only when the accessory 477 is coupled to the housing 301 and it is determined that the preset authentication criterion is confirmed. An alternative operation method is for the medical device 300 to not be enabled for advanced functionality 353 until an authorized accessory is attached to it.

When both the basic functionality 352 and the advanced functionality 353 are enabled on the medical device 300, oftentimes the functionalities differ by level of service. For example, the basic functionality 352 of the medical device 300 may be to report a first aspect of a parameter monitored through the accessory 477, such as an instantaneous value of the monitored parameter, and the advanced functionality 353 may be to report a second aspect of the monitored parameter, for example a trend of values of the monitored parameter. In another example, the first aspect may be an instantaneous value of an oxygen saturation reading, and the second aspect is one of carboxyhemoglobin and methemoglobin. In yet another example, the basic functionality may be to report on processing a 3-lead ECG, and the advanced functionality is to report on processing ECG based on more leads. In still a further example, the basic functionality 352 may be to report one of ventricular fibrillation and ventricular tachycardia, and the advanced functionality 353 is to report on a detected STEMI. In another example, the advanced functionality 353

is to provide a full set of data for ST plotting, but the basic functionality 352 is to provide less than the full set for ST plotting. In yet another example the basic functionality 352 is an AED mode while the advanced functionality 353 is a manual mode.

Other examples of advanced functionality 353 of the medical device 300 include an information display functionality, a synchronized cardioversion therapy, or a pacing therapy.

In some embodiments, to read the data set 479, 579 of the respective accessory 477, 577, the processor 330 of the medical device 300 causes a query to be transmitted to the accessory. Then, the data set 479, 579 is received responsive to the query. In other embodiments, the data set 479, 579 is received responsive to attaching the accessory 477, 577 to the housing 301. In other embodiments, the data set 479, 579 is received responsive to power-on of the medical device 300. In some embodiments the data set 479, 579 received from the accessory 477, 577 may be encrypted. In such a case a decryption algorithm is applied by the processor 330 to determine whether the received data set confirms the authentication or does not confirm the authentication.

FIGS. 6A, 6B, and 6C are block diagrams of the medical device 300 of FIG. 3 after various example unauthorized accessories have been attached. Unlike the examples described with reference to FIGS. 4 and 5, where an authorized accessory was attached to the medical device 300 and the medical device was therefore capable of all of defibrillation 351, basic functionality 352, and advanced functionality 353, in FIGS. 6A, 6B, and 6C, an unauthorized accessory 677A, 677B, or 677C, is attached to the medical device. In some embodiments of the invention, attaching an unauthorized accessory to the medical device 300 causes the medical device to disable the advanced functionality 353 of the medical device.

Recall from above that the medical device 300 may use various methods to read data from the accessory. The difference with reference to FIGS. 6A, 6B, and 6C is that a valid set of data is not received from the accessory. In the example illustrated in FIG. 6A, the accessory 677A includes an accessory data set 679A stored in a data storage device 678A, however the data stored in the accessory data set does not satisfy the preset criterion at the medical device 300 to indicate that the accessory 677A is an authorized device. In the example of FIG. 6B, there is no data stored in the data storage device 678B, and therefore does not satisfy the preset criterion, because there is no data with which to make the determination. Finally, in the example of FIG. 6C, there is not even a data storage device present in the accessory 677, thus it is impossible to read data from such an accessory, and therefore the preset criterion is also not satisfied.

Thus, in embodiments of the invention, if no data set is received from the accessory, such as the accessory 677B or 677C, the authentication is not confirmed, and the advanced functionality 353 of the medical device 300 is disabled or is not enabled. Also, as stated above, if a data set 679A is present in the accessory 677A, but the data within the data set does not indicate that the accessory is an authorized device, then the advanced functionality 353 of the medical device 300 is disabled, or is not enabled.

In addition to disabling the advanced functionality 353 of the medical device 300, the medical device may take additional action when an unauthorized accessory is attached. For example, if the authentication is not confirmed, the medical device 300 may output a warning, such as a warning to the user that the advanced functionality is disabled because an unauthorized accessory is being used. Other

actions may include the medical device **300** sending a notification to a manufacturer of the medical device if the authentication is not confirmed. In other embodiments, if the authentication is not confirmed, the medical device **300** generates and stores an internal record.

In some embodiments, the advanced functionality **353** of the medical device **300** is enabled, or not disabled, for a limited time after it is determined that the preset authentication criterion is not confirmed. In other words, the advanced functionality **353** of the medical device may be enabled for a period of time, or for a number of operations or events before becoming disabled. Oftentimes when in this mode the medical device **300** will generate a warning to the user, as described above, to alert the user that the advanced functionality **353** will be disabled before or in conjunction with the advanced functionality actually being disabled. This affords the user an opportunity to secure an authorized accessory and attach it to the medical device **300** without losing the advanced functionality **353**.

Embodiments of the invention are also directed to a control system for a medical device for use with an accessory capable of collecting a parameter of a patient. The medical device is capable of at least a basic functionality, an advanced functionality, and of defibrillating the patient. In such an embodiment, the control system may include, for example, with reference to FIG. 3, a reader **392** structured to read a data set from the accessory, and a processor **330** coupled to the reader **392** and structured to determine whether the data set from the accessory confirms or not a preset authentication criterion about the accessory. In some embodiments the function of the reader **392** is included within the processor **330**. When the accessory is coupled to the housing, the medical device is capable of the defibrillating and the basic functionality. Further, the control system is structured to enable the advanced functionality of the medical device only when the accessory is coupled to the housing and it is determined that the preset authentication criterion is confirmed. As described above, the control system may include the reader **392** and processor **330**, or the control system may include other components adapted to control the operation of the medical device. Some of such components are described with reference to FIG. 9 below.

FIG. 7 is a conceptual diagram for explaining an operation of according to embodiments. In a procedure **730**, the medical device **300** determines whether the attached accessory is authorized or not authorized. If the accessory is an authorized device, the medical device **300** operates in the full mode **782**, where defibrillation **351**, basic functionality **352**, and advanced functionality **353** are all possible. If instead the accessory is not authorized, then the medical device **300** operates in partial mode **781**, where defibrillation **351** and basic functionality **352** are possible, but where advanced functionality **353** is not possible.

FIG. 8 is a detailed block diagram showing components of an external defibrillator **800** made according to embodiments, which may be an embodiment of the medical device **300** of FIG. 3. These components can be, for example, in external defibrillator **100** of FIG. 1. Plus, these components of FIG. 8 can be provided in a housing **801**, which is also known as casing **801**.

External defibrillator **800** is intended for use by a user **880**, who would be the rescuer. Defibrillator **800** typically includes a defibrillation port **810**, such as a socket in housing **801**. Defibrillation port **810** includes nodes **814**, **818**. Defibrillation electrodes **804**, **808**, which can be similar to electrodes **104**, **108**, can be plugged in defibrillation port **810**, so as to make electrical contact with nodes **814**, **818**,

respectively. It is also possible that electrodes can be connected continuously to defibrillation port **810**, etc. Either way, defibrillation port **810** can be used for guiding via electrodes to person **82** an electrical charge that has been stored in defibrillator **800**, as will be seen later in this document.

If defibrillator **800** is actually a defibrillator-monitor, as was described with reference to FIG. 2, then it will typically also have an ECG port **819** in housing **801**, for plugging in ECG leads **809**. ECG leads **809** can help sense an ECG signal, e.g. a 12-lead signal, or from a different number of leads. Moreover, a defibrillator-monitor could have additional ports (not shown), such as to receive accessories, and an other component **825** for the above described additional features, such as patient signals.

Defibrillator **800** also includes a measurement circuit **820**. Measurement circuit **820** receives physiological signals from ECG port **819**, and also from other ports, if provided. These physiological signals are sensed, and information about them is rendered by circuit **820** as data, or other signals, etc.

If defibrillator **800** is actually an AED, it may lack ECG port **819**. Measurement circuit **820** can obtain physiological signals through nodes **814**, **818** instead, when defibrillation electrodes **804**, **808** are attached to person **82**. In these cases, a person's ECG signal can be sensed as a voltage difference between electrodes **804**, **808**. Plus, impedance between electrodes **804**, **808** can be sensed for detecting, among other things, whether these electrodes **804**, **808** have been inadvertently disconnected from the person.

Defibrillator **800** also includes a processor **830**. Processor **830** may be implemented in any number of ways. Such ways include, by way of example and not of limitation, digital and/or analog processors such as microprocessors and digital-signal processors (DSPs); controllers such as microcontrollers; software running in a machine; programmable circuits such as Field Programmable Gate Arrays (FPGAs), Field-Programmable Analog Arrays (FPAAs), Programmable Logic Devices (PLDs), Application Specific Integrated Circuits (ASICs), any combination of one or more of these, and so on.

Processor **830** can be considered to have a number of modules. One such module can be a detection module **832**, which senses outputs of measurement circuit **820**. Detection module **832** can include a VF detector. Thus, the person's sensed ECG can be used to determine whether the person is experiencing VF.

Another such module in processor **830** can be an advice module **834**, which arrives at advice based on outputs of detection module **832**. Advice module **834** can include a Shock Advisory Algorithm, implement decision rules, and so on. The advice can be to shock, to not shock, to administer other forms of therapy, and so on. If the advice is to shock, some external defibrillator embodiments merely report that to the user, and prompt them to do it. Other embodiments further execute the advice, by administering the shock. If the advice is to administer CPR, defibrillator **800** may further issue prompts for it, and so on.

Processor **830** can include additional modules, such as module **836**, for other functions. In addition, if other component **825** is indeed provided, it may be operated in part by processor **830**, etc.

A reader **892** may be included within the processor **830** as a reader module **892**, or may be a separate circuit or function. The reader **892** may be coupled to any or all of the defibrillation port **810**, the ECG port **819**, and any other port that receives an accessory. The reader **892** may read data

11

from the accessory. Then, the processor **830** may use a module, for example the other module **836**, to determine whether the accessory is an authorized accessory. The determination may be made based on the data read from the accessory by the reader **892** and applying the read data to one or more preset authentication criteria. After it is determined whether or not the accessory is an authorized one, the processor may control which of the functionalities of the defibrillator **800** to enable or disable.

Defibrillator **800** optionally further includes a memory **838**, which can work together with processor **830**. Memory **838** may be implemented in any number of ways. Such ways include, by way of example and not of limitation, nonvolatile memories (NVM), read-only memories (ROM), random access memories (RAM), any combination of these, and so on. Memory **838**, if provided, can include programs for processor **830**, and so on. The programs can be operational for the inherent needs of processor **830**, and can also include protocols and ways that decisions can be made by advice module **834**. In addition, memory **838** can store prompts for user **880**, etc. Moreover, memory **838** can store patient data.

Defibrillator **800** may also include a power source **840**. To enable portability of defibrillator **800**, power source **840** typically includes a battery. Such a battery is typically implemented as a battery pack, which can be rechargeable or not. Sometimes, a combination is used, of rechargeable and non-rechargeable battery packs. Other embodiments of power source **840** can include AC power override, for where AC power will be available, and so on. In some embodiments, power source **840** is controlled by processor **830**.

Defibrillator **800** additionally includes an energy storage module **850**. Module **850** is where some electrical energy is stored, when preparing it for sudden discharge to administer a shock. Module **850** can be charged from power source **840** to the right amount of energy, as controlled by processor **830**. In typical implementations, module **850** includes one or more capacitors **852**, and so on.

Defibrillator **800** moreover includes a discharge circuit **855**. Circuit **855** can be controlled to permit the energy stored in module **850** to be discharged to nodes **814**, **818**, and thus also to defibrillation electrodes **804**, **808**. Circuit **855** can include one or more switches **857**. Those can be made in a number of ways, such as by an H-bridge, and so on.

Defibrillator **800** further includes a user interface **870** for user **880**. User interface **870** can be made in any number of ways. For example, interface **870** may include a screen, to display what is detected and measured, provide visual feedback to the rescuer for their resuscitation attempts, and so on. Interface **870** may also include a speaker, to issue voice prompts, etc. Interface **870** may additionally include various controls, such as pushbuttons, keyboards, and so on. In addition, discharge circuit **855** can be controlled by processor **830**, or directly by user **880** via user interface **870**, and so on.

Defibrillator **800** can optionally include other components. For example, a communication module **890** may be provided for communicating with other machines. Such communication can be performed wirelessly, or via wire, or by infrared communication, and so on. This way, data can be communicated, such as patient data, incident information, therapy attempted, CPR performance, and so on.

FIG. 9 is a detailed flow diagram illustrating example methods according to embodiments of the invention. An example flow **900**, which accords to embodiments of the invention, operates within or in conjunction with a medical device for use with an accessory capable of collecting a

12

parameter of a patient and capable of at least a basic functionality, an advanced functionality, and of defibrillating the patient. In the flow **900**, after the accessory is coupled to the medical device, a process **904** receives a data set from the coupled accessory. Then, a process **908** determines whether a data set received from the accessory confirms or not a preset authentication criterion about the coupled accessory.

If the process **908** determines that the preset authentication criterion about the coupled accessory is not confirmed, then a process **910** disables the advanced functionality and then a process **914** collects the patient parameter. Instead, if the process **908** determines that the preset authentication criterion about the coupled accessory is confirmed, then the patient parameter is collected in the process **914** without the advanced functionality ever having been disabled in the process **910**.

Returning back to the beginning of the flow **900**, some of the optional processes that may be present in the flow **900** are illustrated in dashed boxes. Before the data set is received from the coupled accessory in the process **904**, the accessory may be queried in a process **902**. Further, if the data set received from the accessory is encrypted, then the data set may be de-encrypted in a process **906**. Finally, between the process **910** that disables the advanced functionality and the process **914** that collects the patient parameter, an optional process **912** generates a warning, for example, to the user, that the advanced functionality has been disabled. In other embodiments, the warning generated in the process **912** may be sent as a notification to a manufacturer of the device, or may be stored as a record. Other method steps are also possible without deviating from the scope of the invention, such as the functions and operations of various components described above with reference to the above figures. For instance, other methods may optionally include detecting whether the accessory is attached or not attached to the housing.

In this description, numerous details have been set forth in order to provide a thorough understanding. In other instances, well-known features have not been described in detail in order to not obscure unnecessarily the description.

A person skilled in the art will be able to practice the present invention in view of this description, which is to be taken as a whole. The specific embodiments as disclosed and illustrated herein are not to be considered in a limiting sense. Indeed, it should be readily apparent to those skilled in the art that what is described herein may be modified in numerous ways. Such ways can include equivalents to what is described herein. In addition, the invention may be practiced in combination with other systems.

The following claims define certain combinations and subcombinations of elements, features, steps, and/or functions, which are regarded as novel and non-obvious. Additional claims for other combinations and subcombinations may be presented in this or a related document.

What is claimed is:

[1. A medical device for an accessory capable of collecting a parameter of a patient, comprising:

- a housing configured to couple with a remote accessory configured to collect a parameter of a patient;
- an energy storage module disposed within the housing configured to store an electrical charge and configured to deliver the electrical charge to the patient for defibrillating the patient, the medical device further configured to have basic functionality and advanced functionality;

13

a processor disposed in the housing and configured to determine whether a data set received from the remote accessory confirms preset authentication criterion about the remote accessory, wherein the data set corresponds to information stored in a memory of the remote accessory; and

a memory coupled to and accessible by the processor, the memory configured to store authentication and readiness information and to authenticate the accessory.]

[2. The medical device of claim 1, in which the advanced functionality of the medical device is enabled in response to confirming the authentication information against the preset authorization criterion.]

[3. The medical device of claim 2, in which the advanced functionality of the medical device is enabled for a limited time.]

[4. The medical device of claim 1, wherein advanced functionality of the medical device is disabled in response to failing to confirm the authentication information against the preset authorization criterion.]

[5. The medical device of claim 4, wherein a warning is displayed on a display in response to the failing to confirm the authentication information.]

[6. The medical device of claim 1, wherein the received data set is encrypted when received at the medical device.]

[7. The medical device of claim 1, wherein the remote accessory comprises an electrode.]

[8. The medical device of claim 7, wherein the electrode comprises an electrocardiogram electrode.]

[9. The medical device of claim 7, wherein the electrode comprises an defibrillation electrode.]

10. A method [in a medical device for use an accessory capable of collecting a parameter of a patient,] comprising:
receiving a data set from a remote accessory *configured to collect a parameter of a patient*;
determining whether the data set confirms a preset authentication criterion about the remote accessory;
disabling [at least one] a function of [the] a medical device in response to [not confirming] *determining that the data set [received against] does not confirm the preset authentication criterion, wherein the function comprises reporting an aspect of the parameter*; and
collecting [at least one patient] *the parameter while the [at least one] function is disabled.*

11. The method of claim 10, wherein the receiving [a] of the data set from [a] the remote accessory comprises [communicatively coupling the remote accessory to the medical device] *receiving the data set through a wireless communication channel.*

12. The method of claim 10, [further comprising, by the medical device, coupling of the remote accessory to a processor of the medical device,]

wherein the remote accessory comprises [a defibrillation electrode and] a memory, *and*
wherein the data set [corresponds to information] *is stored in the memory.*

13. The method of claim 10, wherein the [at least one] function is enabled prior to [confirming the authentication data] *the determining whether the data set confirms the preset authentication criterion about the remote accessory.*

14. The method of claim 10, further comprising:
enabling the function after the collecting the parameter; and
collecting [at least one patient] *the parameter again after the enabling the [at least one] function[is enabled].*

14

[15. A control system for a medical device for use with an accessory capable of collecting a parameter of a patient, comprising:

a reader coupled to a medical device and configured to read a data set from a remote accessory coupled to the medical device, wherein the medical device is configured to defibrillate a patient;

a processor coupled to the reader and configured to determine whether the data set from the remote accessory confirms a preset authentication criterion about the accessory,

wherein the processor is further configured to enable at least one function of the medical device in response to determining that the preset authentication criterion is confirmed and the remote accessory is authenticated.]

[16. The control system of claim 15, wherein the at least one function of the medical device is enabled for a limited time.]

[17. The control system of claim 15, wherein the at least one function of the medical device is disabled in response to failing to confirm the authentication information against the preset authorization criterion.]

[18. The control system of claim 15, further comprising a decryption module configured to decrypt the received data set, wherein the received data set is encrypted when received at the medical device.]

[19. The control system of claim 15, wherein the remote accessory comprises an electrode.]

[20. The control system of claim 15, wherein the reader comprises a radio-frequency identification reader configured to couple the remote accessory to the medical device through a wireless communication coupling.]

21. *The method of claim 10, wherein the remote accessory comprises an electrode.*

22. *The method of claim 10, wherein the remote accessory comprises a defibrillation electrode.*

23. *The method of claim 10, wherein the remote accessory comprises an electrocardiogram electrode.*

24. *The method of claim 10, wherein the remote accessory comprises a pulse oximetry sensor.*

25. *The method of claim 10, wherein the medical device comprises a defibrillator.*

26. *The method of claim 10, further comprising: receiving a second data set from a second remote accessory;*

determining whether the second data set confirms the preset authentication criterion; and

enabling the function in response to determining that the second data set confirms the preset authentication criterion.

27. *The method of claim 10, further comprising, after the determining that the data set does not confirm the preset authentication criterion, enabling the function for a limited time, wherein the disabling occurs after the enabling of the function for the limited time.*

28. *The method of claim 10, further comprising causing a warning to be displayed on a display in response to the determining that the data set does not confirm the preset authentication criterion.*

29. *The method of claim 10, further comprising causing a warning to be sent to a manufacturer of the medical device in response to the determining that the data set does not confirm the preset authentication criterion.*

30. *The method of claim 10, wherein the data set is encrypted when received from the remote accessory, the method further comprising decrypting the data set.*

31. The method of claim 10, further comprising sending a query to the remote accessory requesting the data set, wherein the receiving of the data set from the remote accessory is in response to the sending of the query to the remote accessory.

5

32. The method of claim 10, wherein the determining that the data set does not confirm the preset authentication criterion indicates that the remote accessory is an unauthorized accessory.

33. The method of claim 10, further comprising receiving information that the remote accessory is coupled to the medical device, wherein the receiving of the data set from the remote accessory is in response to the receiving of the information.

10

34. The method of claim 10, wherein the receiving of the data set from the remote accessory comprises reading the data set using a reader coupled to the medical device.

15

35. The method of claim 34, wherein the reader comprises a radiofrequency identification reader.

20

* * * * *