

US00RE49477E

(19) **United States**  
 (12) **Reissued Patent**  
**Fertala et al.**

(10) **Patent Number: US RE49,477 E**  
 (45) **Date of Reissued Patent: Mar. 28, 2023**

(54) **ENGINEERED ANTIBODY FOR INHIBITION OF FIBROSIS**

(71) Applicant: **THOMAS JEFFERSON UNIVERSITY**, Philadelphia, PA (US)

(72) Inventors: **Andrzej Fertala**, Voorhees, NJ (US);  
**Andrzej Steplewski**, Phoenixville, PA (US)

(73) Assignee: **Thomas Jefferson University**, Philadelphia, PA (US)

(21) Appl. No.: **16/590,929**

(22) Filed: **Oct. 2, 2019**

**Related U.S. Patent Documents**

Reissue of:

(64) Patent No.: **9,777,055**  
 Issued: **Oct. 3, 2017**  
 Appl. No.: **14/391,585**  
 PCT Filed: **Feb. 26, 2013**  
 PCT No.: **PCT/US2013/027787**  
 § 371 (c)(1),  
 (2) Date: **Oct. 9, 2014**  
 PCT Pub. No.: **WO2013/158217**  
 PCT Pub. Date: **Oct. 24, 2013**

U.S. Applications:

(60) Provisional application No. 61/636,073, filed on Apr. 20, 2012.

(51) **Int. Cl.**  
**C07K 16/00** (2006.01)  
**C07K 16/18** (2006.01)  
**C07K 16/28** (2006.01)  
**C07K 16/46** (2006.01)  
**A61K 39/00** (2006.01)

(52) **U.S. Cl.**  
 CPC ..... **C07K 16/18** (2013.01); **A61K 2039/505** (2013.01); **C07K 2317/24** (2013.01); **C07K 2317/565** (2013.01); **C07K 2317/622** (2013.01); **C07K 2317/76** (2013.01); **C07K 2317/92** (2013.01)

(58) **Field of Classification Search**  
 None  
 See application file for complete search history.

(56) **References Cited**

**U.S. PATENT DOCUMENTS**

3,876,763 A 4/1975 Yoshikazu  
 4,316,464 A 2/1982 Peterson  
 4,751,079 A 6/1988 Burger  
 4,752,475 A 6/1988 Davis  
 5,397,569 A 3/1995 Whitfill

5,530,101 A \* 6/1996 Queen ..... C07K 16/00  
 424/133.1

5,656,439 A 8/1997 Eyre  
 5,674,495 A 10/1997 Bowersock  
 5,800,815 A \* 9/1998 Chestnut ..... C07K 14/70564  
 424/133.1

5,925,347 A 7/1999 Vermeulen  
 6,204,367 B1 3/2001 Eyre  
 6,642,007 B1 11/2003 Saltarelli et al.  
 6,660,481 B2 12/2003 Rosenquist et al.  
 7,365,167 B2 4/2008 Watkins et al.  
 7,390,885 B2 6/2008 Watkins et al.  
 7,566,770 B2 7/2009 Watkins et al.

9,777,055 B2 10/2017 Fertala et al.  
 10,973,898 B2 4/2021 Lee  
 2002/0104485 A1 8/2002 Lewis et al.  
 2005/0136428 A1 \* 6/2005 Crea ..... C07K 16/00  
 506/11

2007/0077199 A1 4/2007 Watkins et al.  
 2008/0050388 A1 2/2008 Watkins et al.  
 2008/0131912 A1 6/2008 Tu et al.  
 2009/0104215 A1 4/2009 Ekiel et al.  
 2009/0203037 A1 8/2009 Brophy et al.  
 2009/0252729 A1 \* 10/2009 Farrington ..... A61K 47/48338  
 424/135.1  
 2011/0044896 A1 2/2011 Nakamura et al.

**FOREIGN PATENT DOCUMENTS**

WO 9625951 8/1996

**OTHER PUBLICATIONS**

Chung, et al., "Collagen fibril formation. A new target to limit fibrosis", J Biol Chem, 283, 2008, 25879-25886.  
 Fertala, et al., "Engineering and characterization of the chimeric antibody that targets the C-terminal telopeptide of the alpha2 chain of human collagen I: a next step in the quest to reduce localized fibrosis", Connect Tissue Res, 54, 2013, 187-196.

(Continued)

*Primary Examiner* — Bruce R Campell  
 (74) *Attorney, Agent, or Firm* — Saul Ewing LLP;  
 Kathryn Doyle; Alireza Behrooz

(57) **ABSTRACT**

A chimeric, humanized or single-chain antibody contains a light chain variable region containing the complementarity determining regions of SEQ ID NO: 1, SEQ ID NO:2 and SEQ ID NO:3, and a heavy chain variable region containing the complementarity determining regions [SEQ ID NO:4,] SEQ ID NO:5 and SEQ ID NO:6. The antibody or antibody fragment thereof is capable of binding the C-terminal telopeptide of the  $\alpha 2(I)$  chain of human collagen I, and is useful in the treatment of diseases or disorders associated with excessive collagen fibril.

**14 Claims, 18 Drawing Sheets**

**Specification includes a Sequence Listing.**

(56)

**References Cited**

## OTHER PUBLICATIONS

Steplewski, et al., "Inhibition of collagen fibril formation, Fibrogenesis Tissue Repair", 5 Suppl 1, 2012, S29.

Toleikis, et al., "Cloning single-chain antibody fragments (scFv) from hybridoma cells", Methods in Molecular Medicine, vol. 94, VIII., 2004, 447-458.

UniProt Direct submission A0N587\_9MURI (Jun. 28, 2011) [Retrieved from the Internet Apr. 6, 2013: <<http://www.uniprot.org/uniprot/A0N587.txt>>].

Steplewski et al., "Inhibition of collagen fibril formation", Fibrogenesis & Tissue Repair, 5(Suppl 1):529 (Jun. 2012).

Fertala et al., "Engineering and Characterization of the Chimeric Antibody that Targets the C-terminal Telopeptide of the  $\alpha 2$  Chain of Human Collagen 1: A Next Step in the Quest to Reduce Localized Fibrosis", Connect Tissue Res., (Feb. 22, 2013) [downloaded Apr. 5, 2013 from <<http://informahealthcare.com/doi/abs/10.3109/02770903.2013.778839>>].

Arakawa et al., "cDNA sequence analysis of monoclonal antibody FU-MK-1 specific for a transmembrane carcinoma-associated antigen, and construction of a mouse/human chimeric antibody", Hybridoma, 18(2):131(8)(Apr. 1999)—(Abstract).

Beger et al., "A Peptide DNA Surrogate Accelerates Autoimmune Manifestations and Nephritis in Lupus-Prone Mice", The Journal of Immunology, 168:3617-3626 (2002).

Prockop et al., "Inhibition of the Self-assembly of Collagen I into Fibrils with Synthetic Peptides", The Journal of Biological Chemistry, 273(25):15598-15604 (1998).

Fledelius et al., "Development of a monoclonal antibody to urinary degradation products from the C-terminal telopeptide alpha 1 chain of type I collagen. Application in an enzyme immunoassay and comparison to CrossLaps ELISA", PubMed, Scand J Clin Lab Invest, 57(1):73-83 (Feb. 1997)—(Abstract).

Kirschbaum et al., "The 3' part of the immunoglobulin kappa locus of the mouse", PubMed, 1. Eur J Immunol, 28(5):1458-66 (May 1998)—(Abstract).

Srivastava et al., "A new monoclonal antibody ELISA for detection and characterization of C-telopeptide fragments of type I collagen in urine", PubMed, Calcif Tissue Int., 69(6):327-36 (Dec. 2001)—(Abstract).

Gen Bank: AAL92968.1 (Mar. 23, 2002).

GenBank: AAO73036.1 (Mar. 31, 2003).

GenBank: AAR75704.1 (Dec. 18, 2003).

GenBank: BAA32079.1 (Mar. 27, 2002).

GenBank: CAA75918.1 (Nov. 14, 2006).

GenBank: CAT03374.1 (Dec. 14, 2008).

\* cited by examiner

Met Val Leu Met Leu Leu Leu Leu Trp Val Ser Gly Thr Cys  
Gly Asp Ile Val Met Ser Gln Ser Pro Ser Ser Leu Ala Val  
Ser Ala Gly Glu Lys Val Thr Met Ser Cys Lys Ser Ser Gln  
Ser Leu Leu Asn Ser Arg Thr Arg Lys Asn Asn Leu Ala Trp  
Tyr Gln Gln Lys Pro Gly Gln Ser Pro Lys Leu Leu Ile Tyr  
Trp Ala Ser Thr Arg Glu Ser Gly Val Pro Asp Arg Phe Thr  
Gly Ser Gly Ser Gly Thr Asp Phe Thr Leu Thr Ile Ser Ser  
Val Gln Ala Glu Asp Leu Ala Val Tyr Tyr Cys Lys Gln Ser  
Tyr Asn Leu Trp Thr Phe Gly Gly Gly Thr Lys Leu Glu Ile  
Lys Arg (SEQ ID NO:7)

FIG. 1

Met Gly Trp Val Trp Asn Leu Leu Phe Leu Met Ala Ala Ala  
Gln Cys Ile Gln Ala Gln Ile Gln Leu Val Gln Ser Gly Pro  
Glu Leu Lys Lys Pro Gly Glu Thr Val Lys Ile Ser Cys Lys  
Ala Ser Gly Tyr Thr Phe Thr Asp Tyr Pro Leu His Trp Val  
Lys Gln Ala Pro Gly Lys Gly Leu Gln Trp Met Ala Trp Ile  
Asn Thr Glu Thr Gly Glu Pro Thr Tyr Ala Asp Asp Phe Thr  
Gly Arg Phe Ala Phe Ser Leu Glu Thr Ser Ala Ser Thr Ala  
Tyr Leu Gln Ile Asn Asn Leu Lys Asn Glu Asp Thr Ala Thr  
Tyr Phe Cys Val Arg Gly Tyr Tyr Tyr Tyr Trp Gly Gln Gly  
Thr Thr Leu Ser Val Ser Ser (SEQ ID NO:8)

FIG. 2



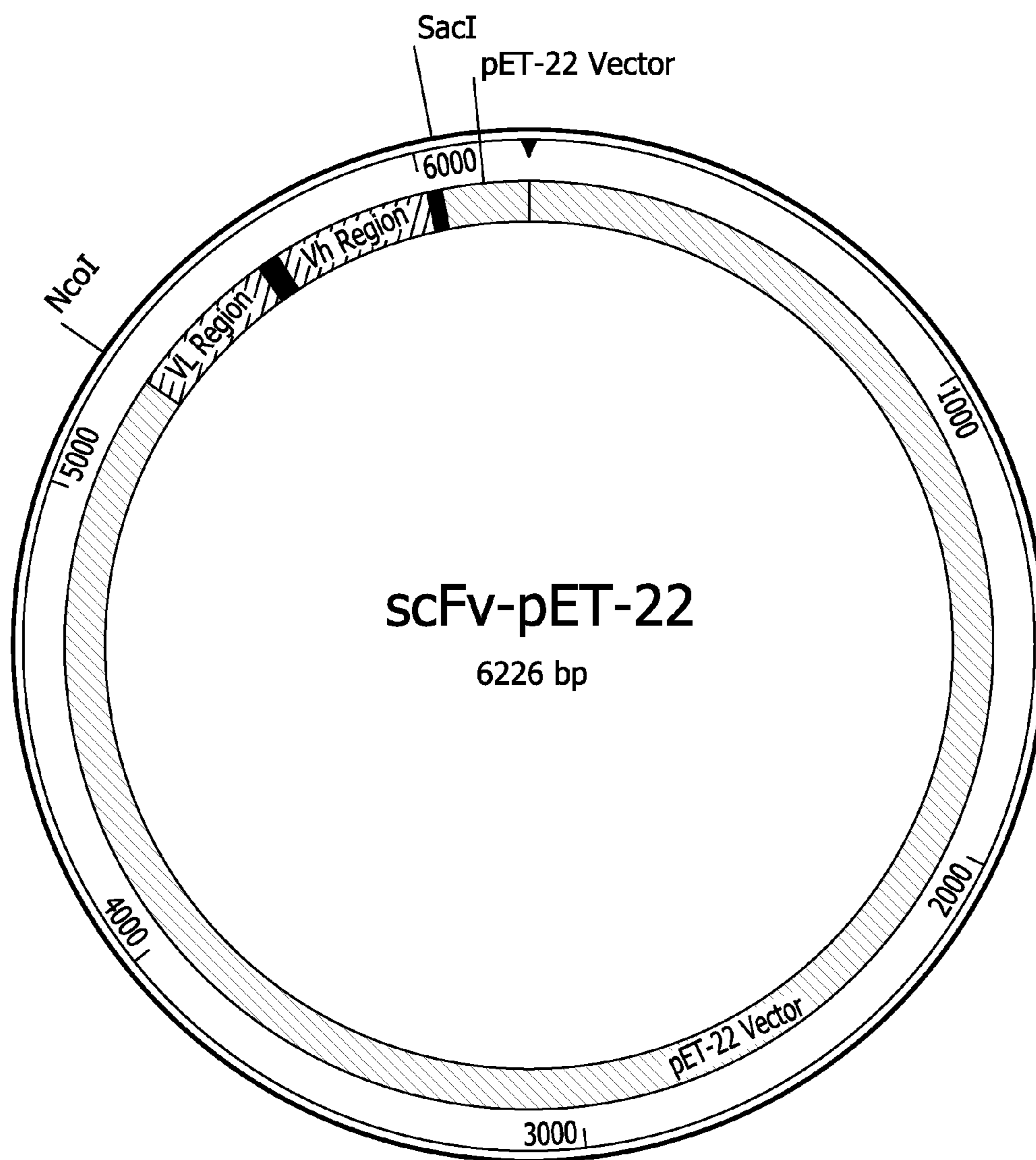

FIG. 4

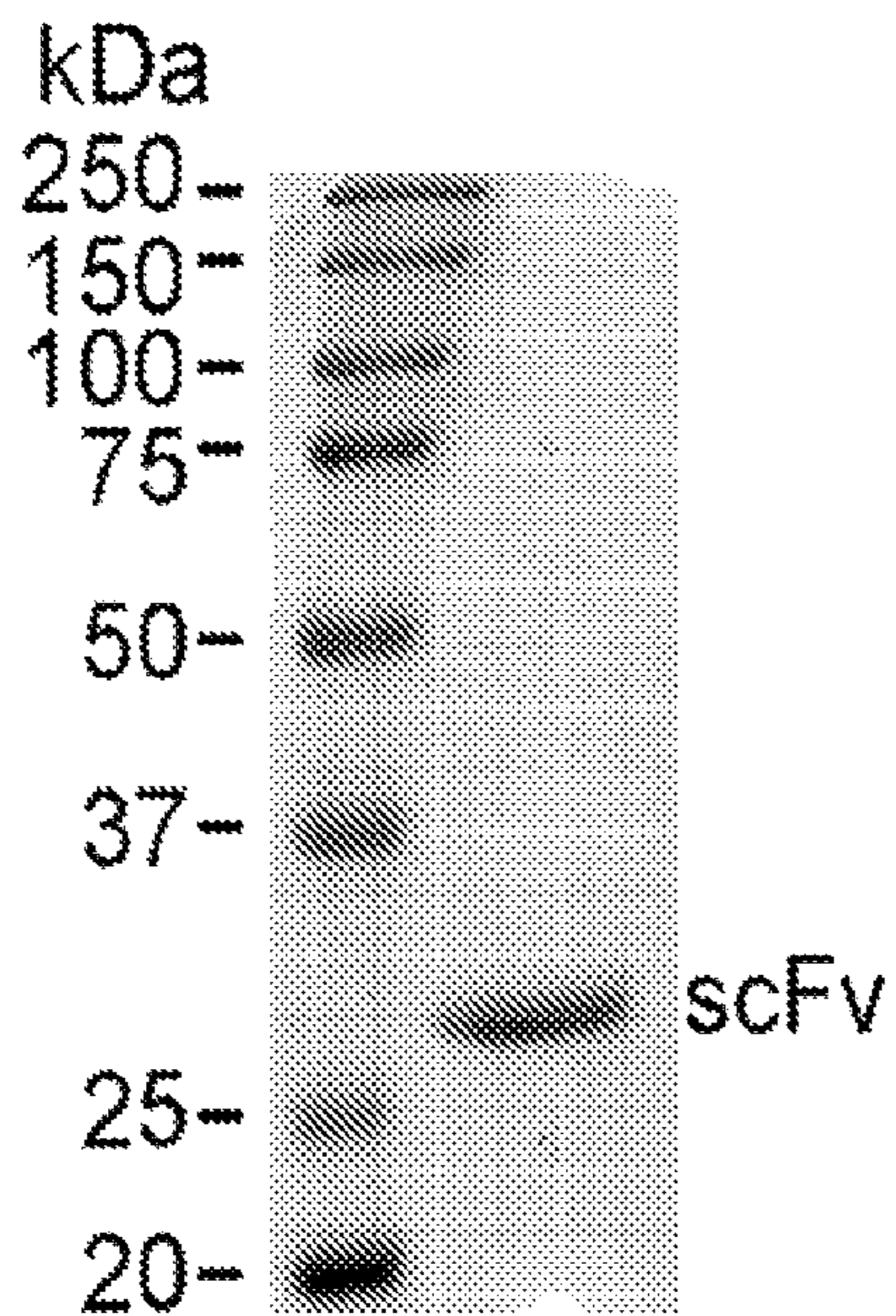

FIG. 5A

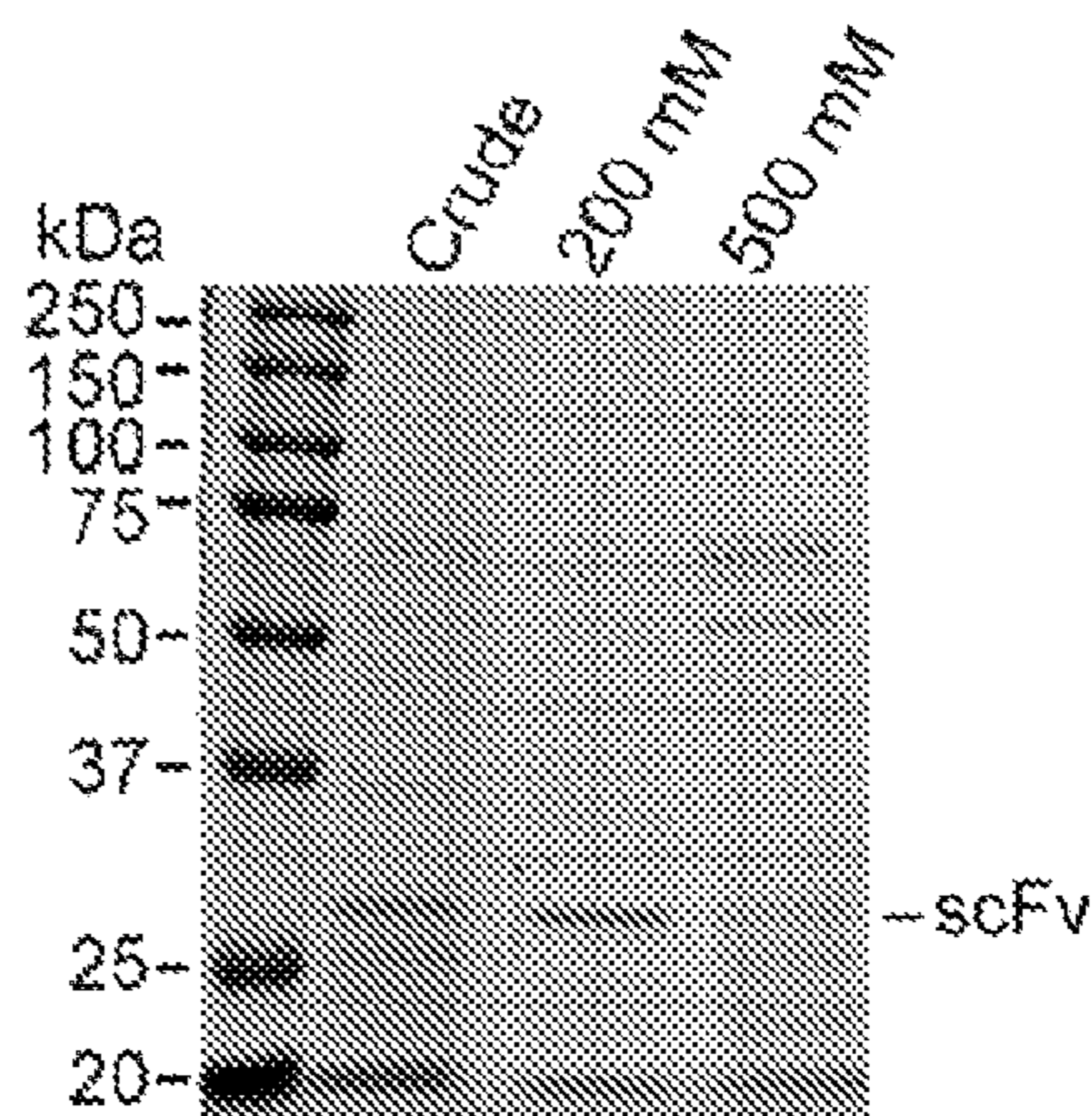

FIG. 5B

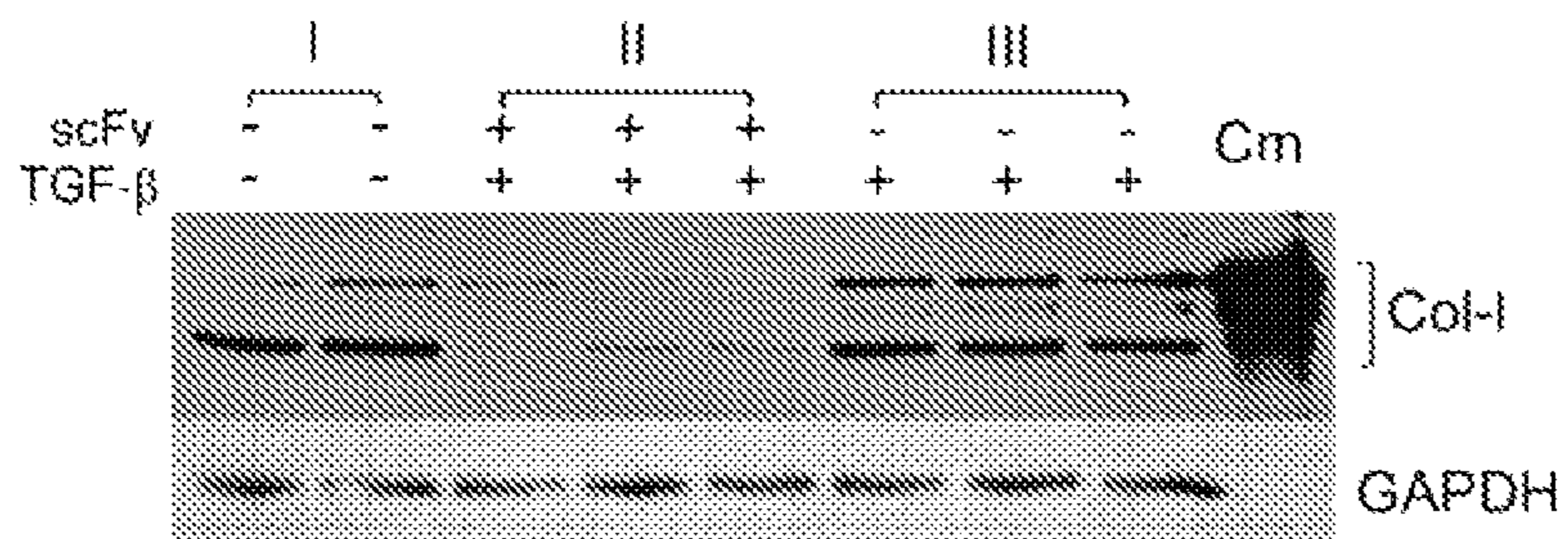

FIG. 8

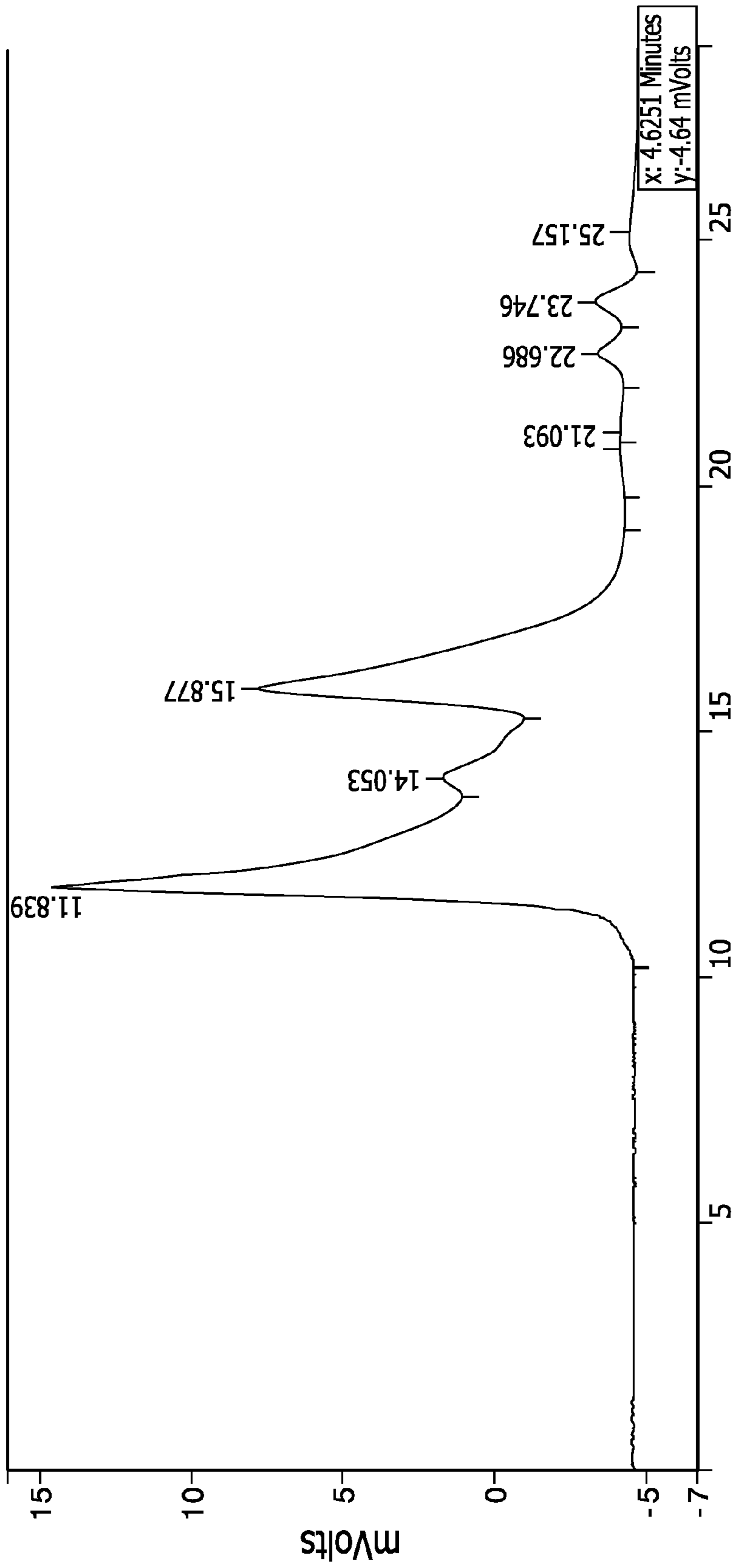

FIG. 6

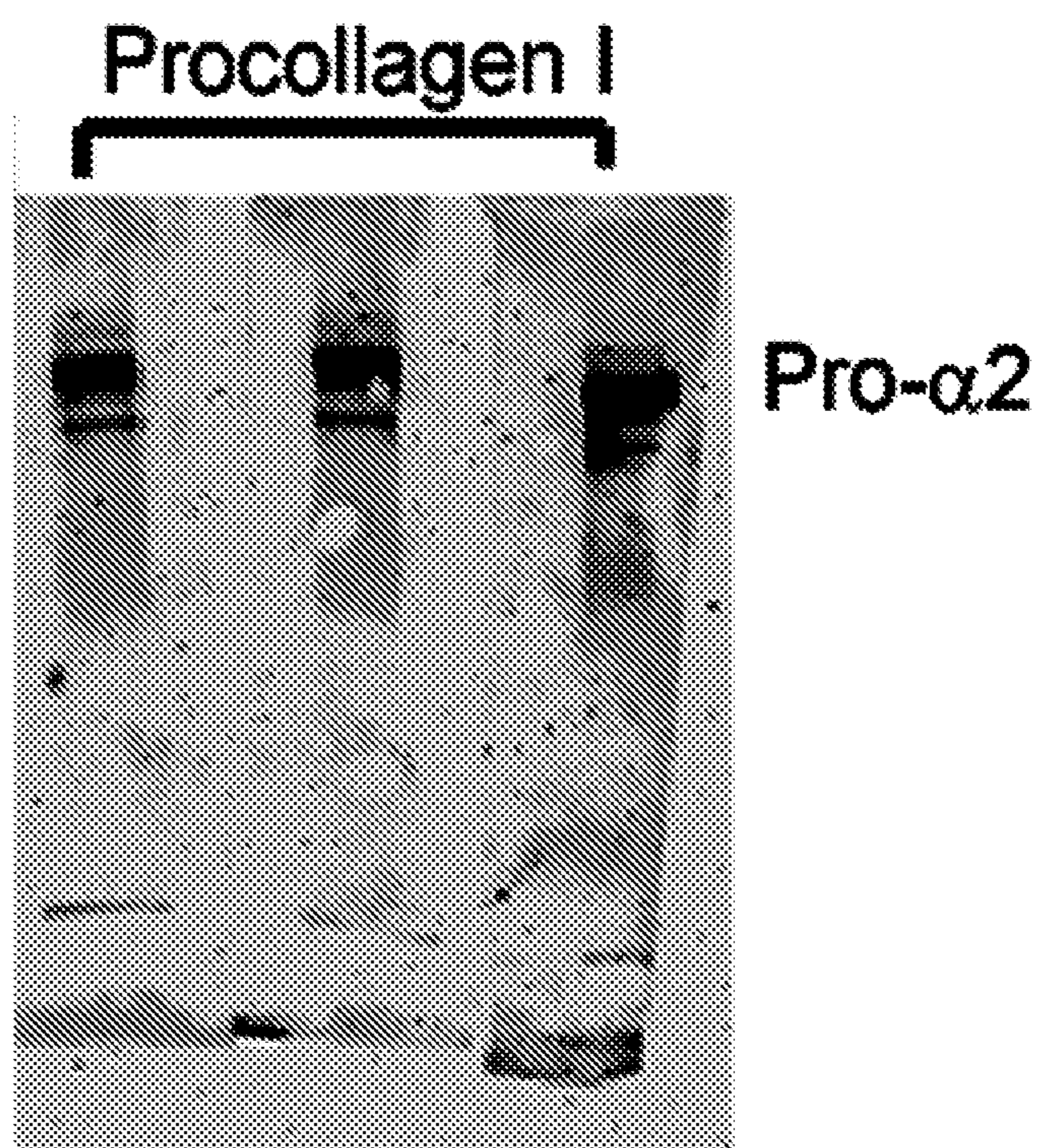

FIG. 7



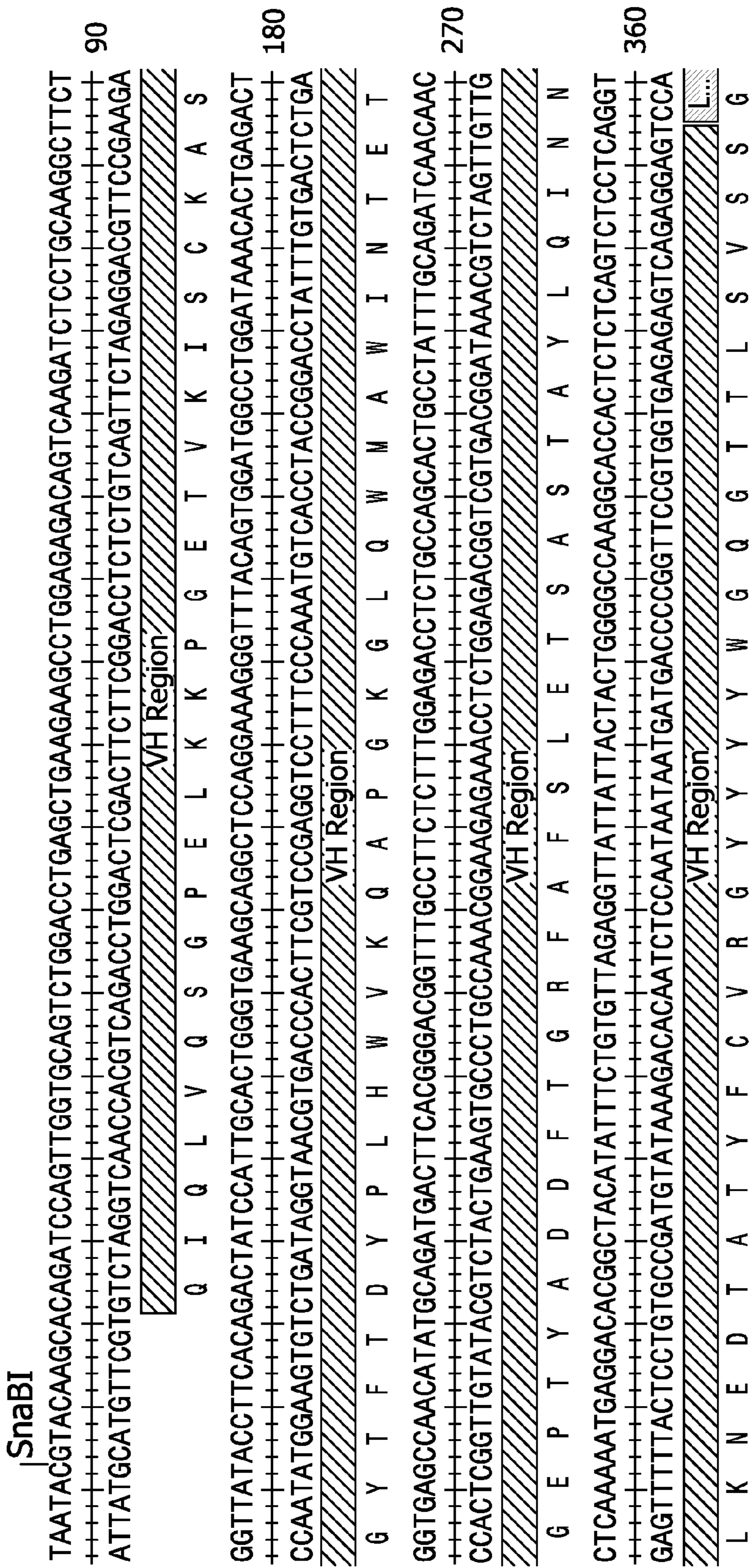

FIG. 9A



TATTACTGCAAGCAATCTTATAATCTGTGGACGTTCCGGTGGAGGCACCAAGCTGGAAATCAAACGTCATCATCATCATGGAGGT 810  
 ATAATGACGTTTCGTTAGAAATATTAGACACCTGCAAGCCACCTCCGTGGTTCGACCTTTAGTTGCAGTAGTAGTAGTACCTCCA  
 VL Region His Tag  
 Y Y C K Q S Y N L W T F G G T K L E I K R H H H H H H H

|NotI  
 AGTTCTTAGGCGCGCATAA  
 TCAAGAATCCGCGGGTATT

FIG. 9C

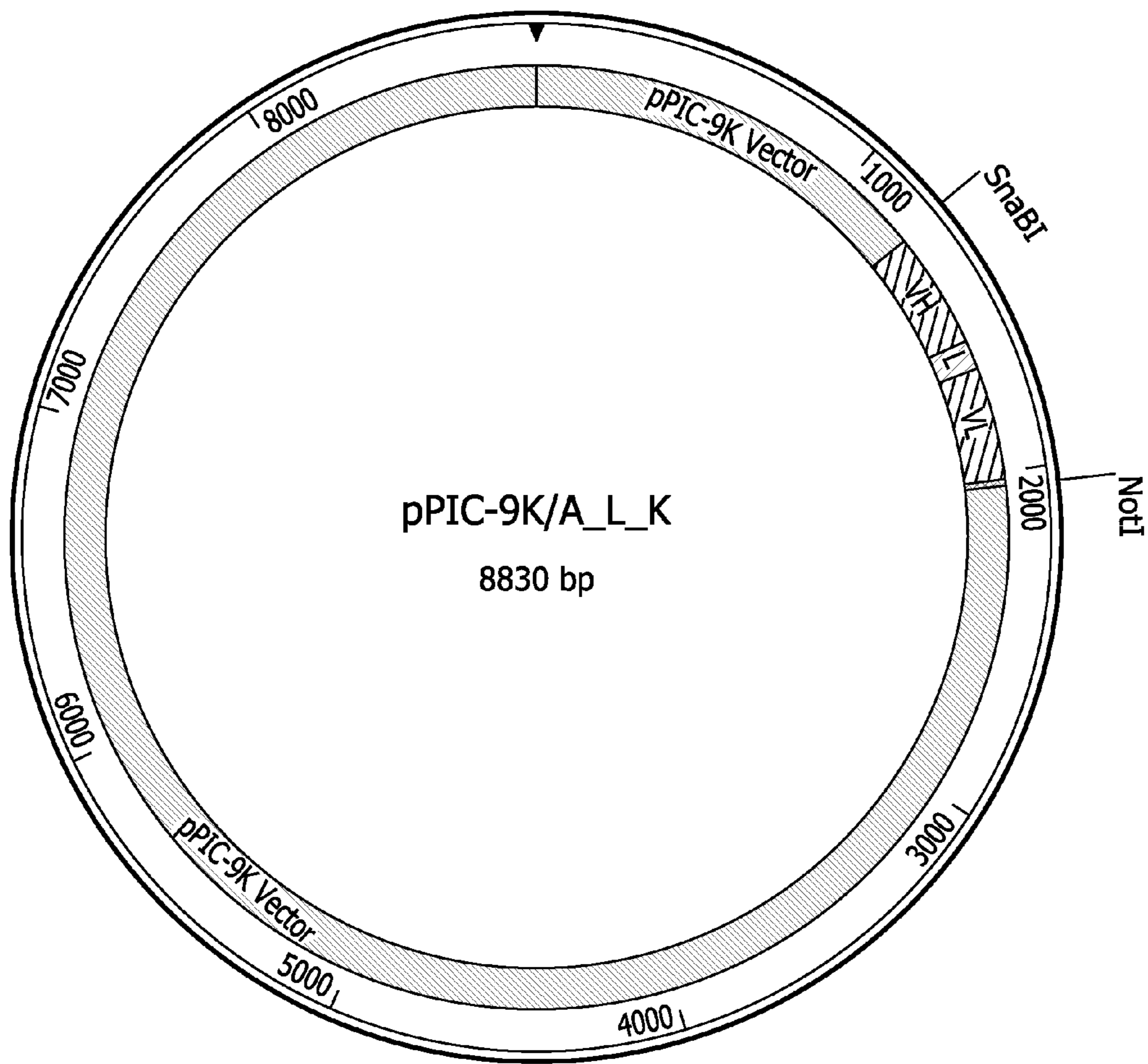

FIG. 10



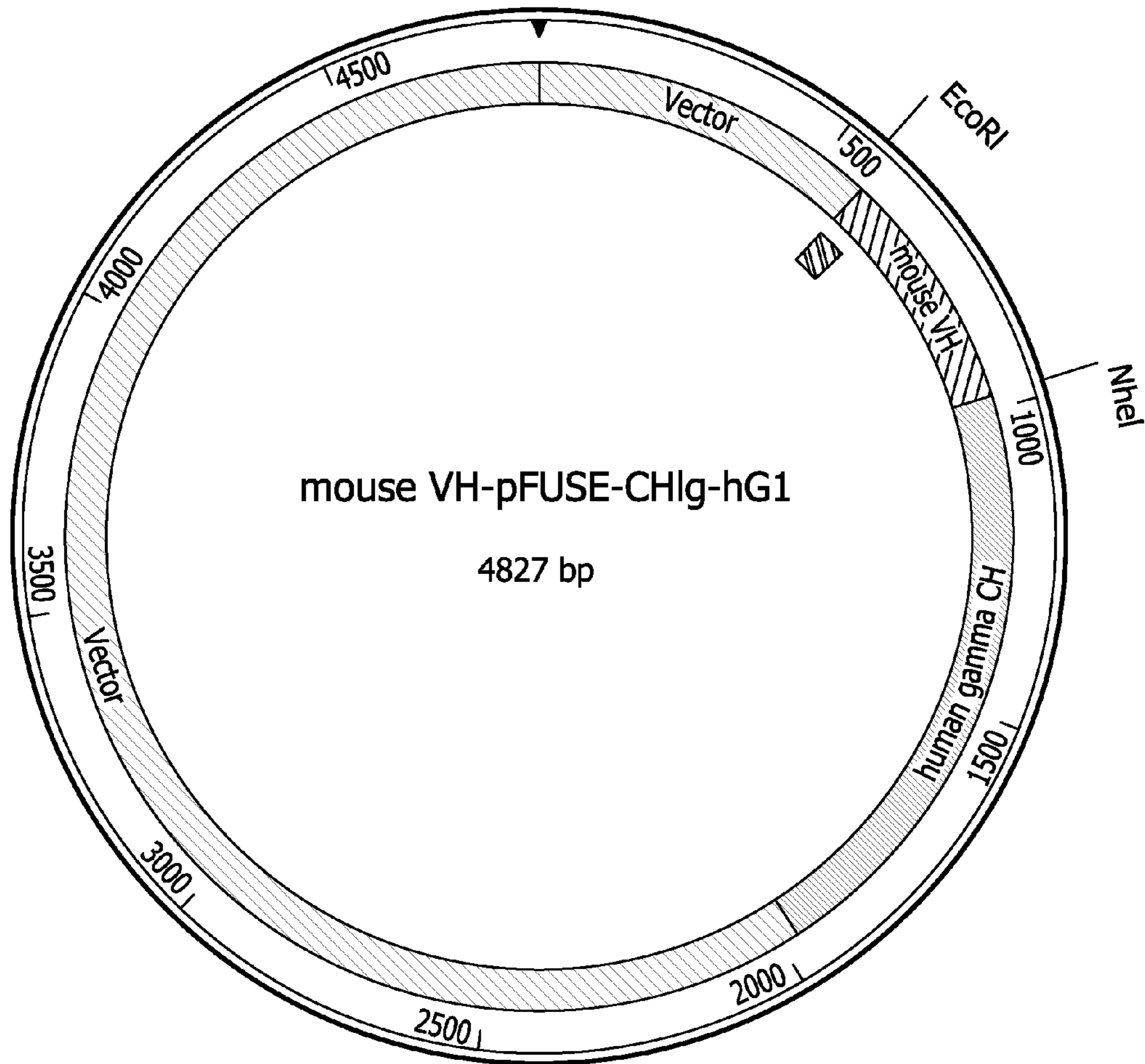

FIG. 12



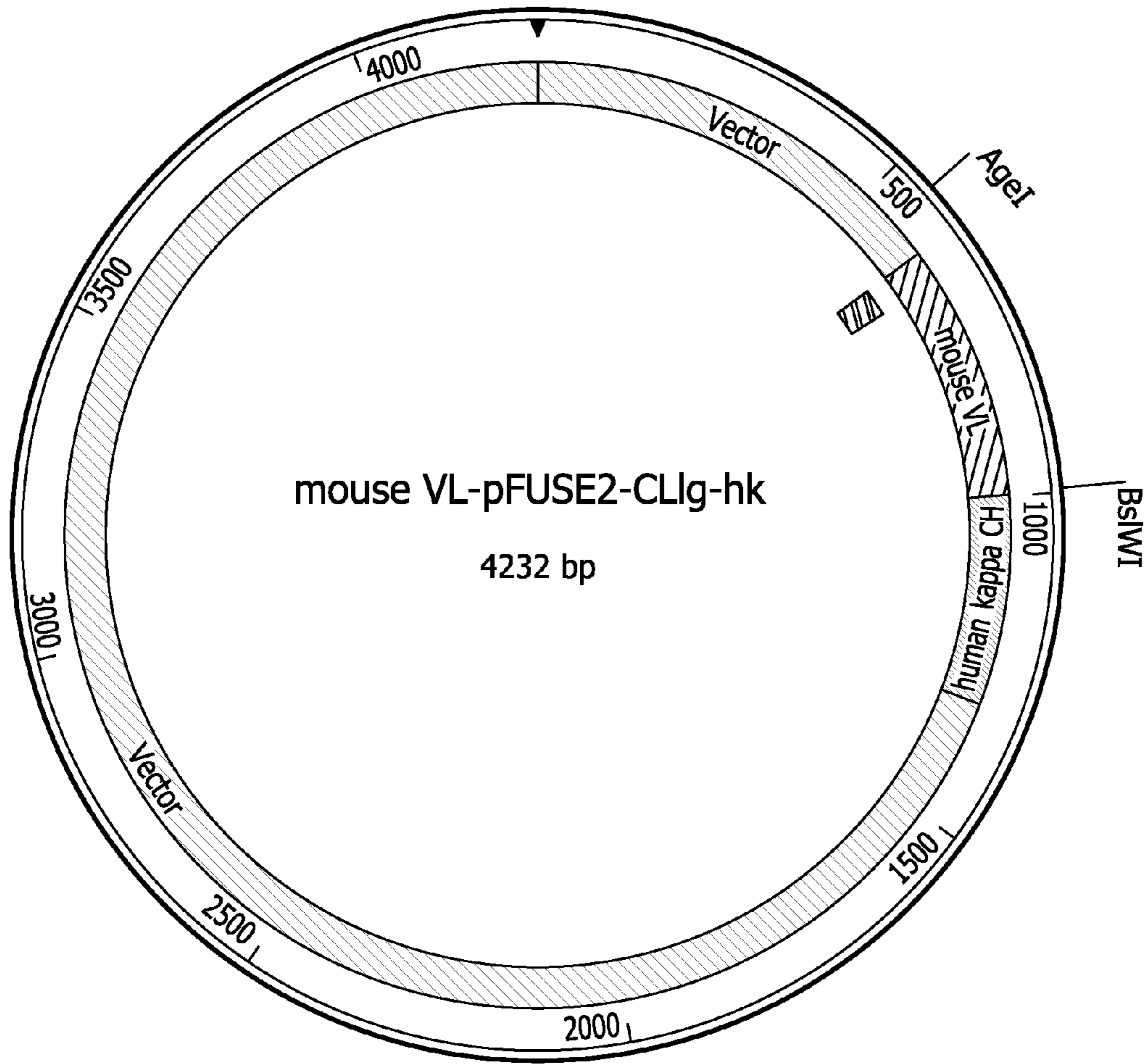

FIG. 14



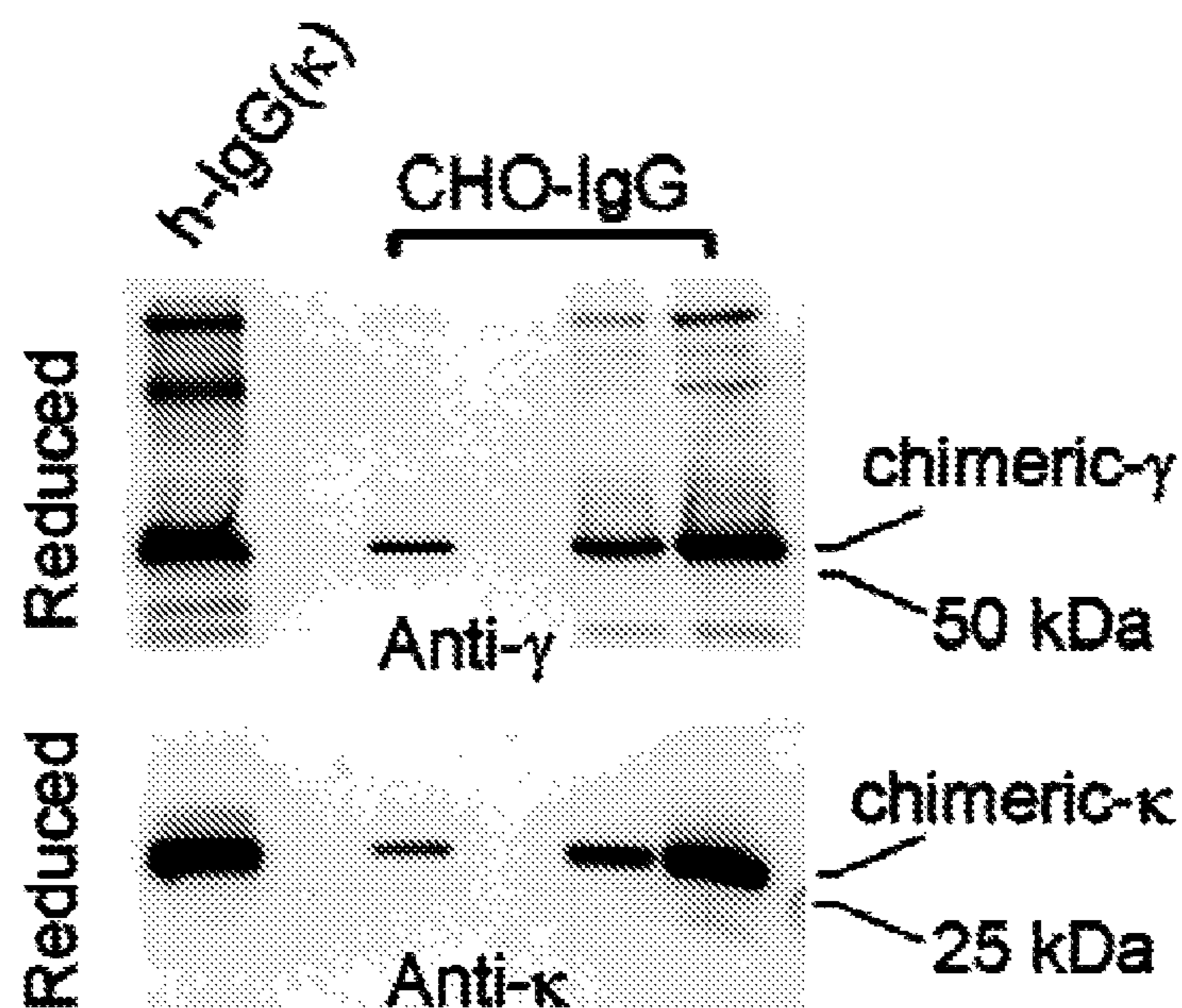

FIG. 15A

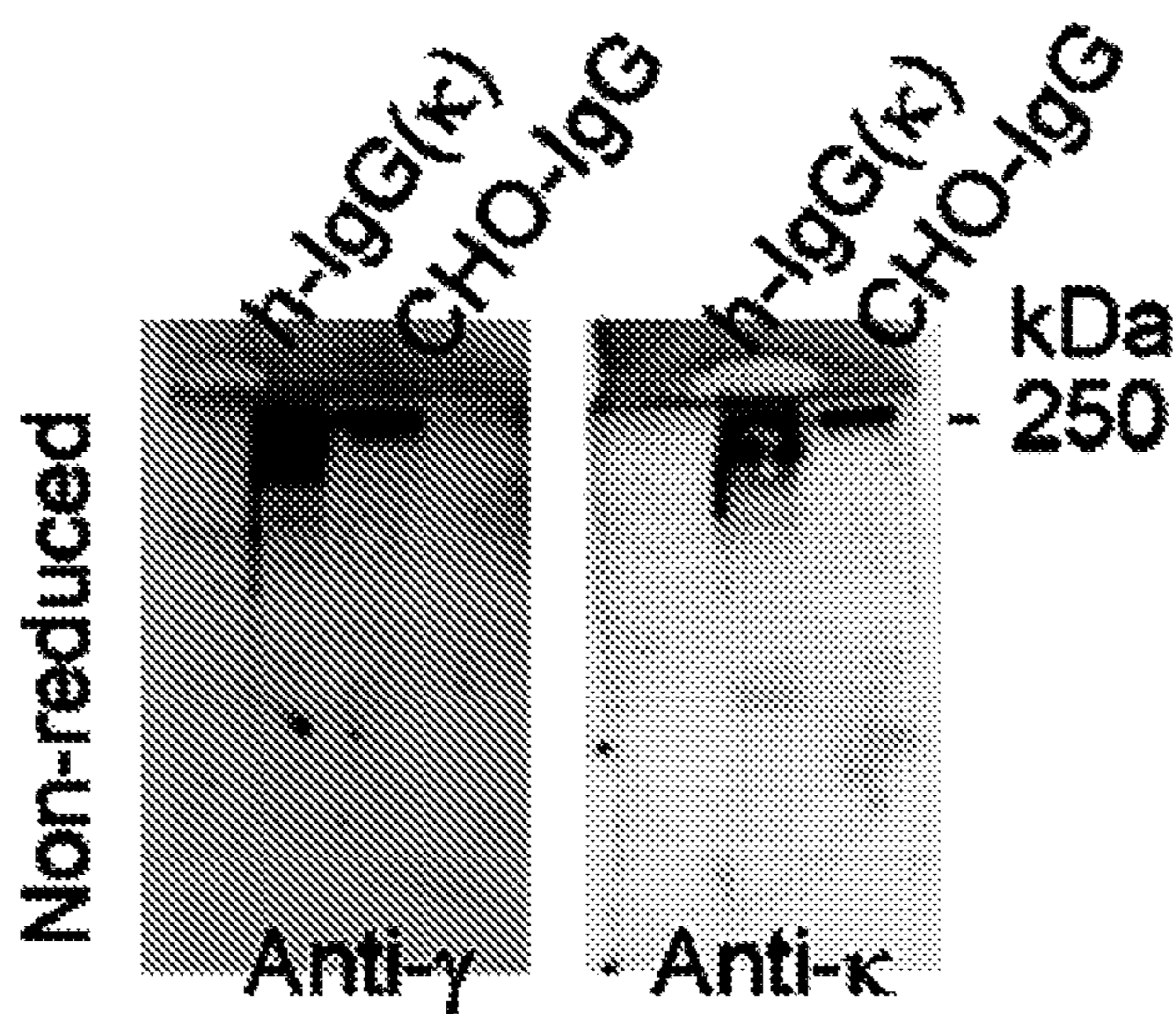

FIG. 15B

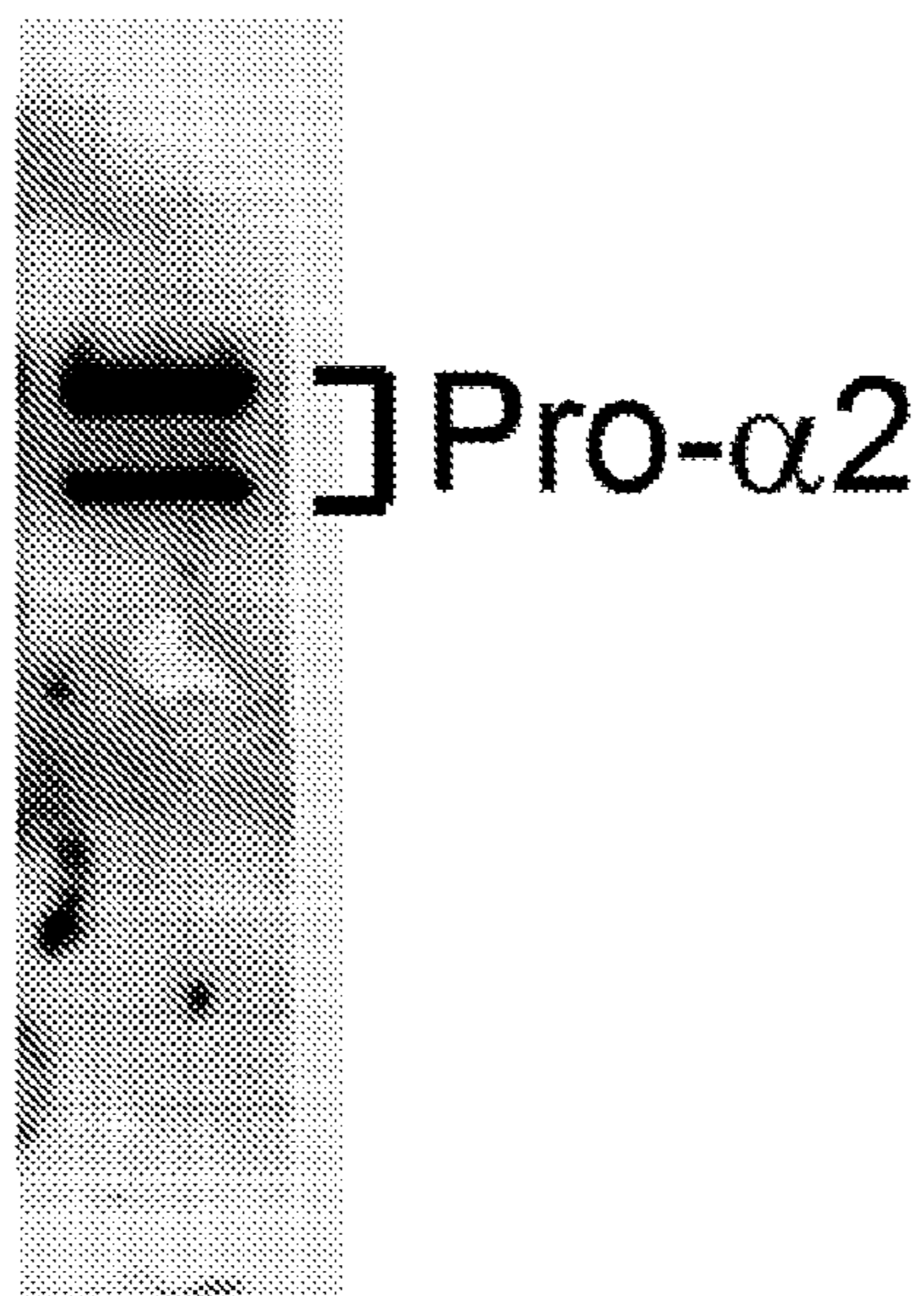

FIG. 16

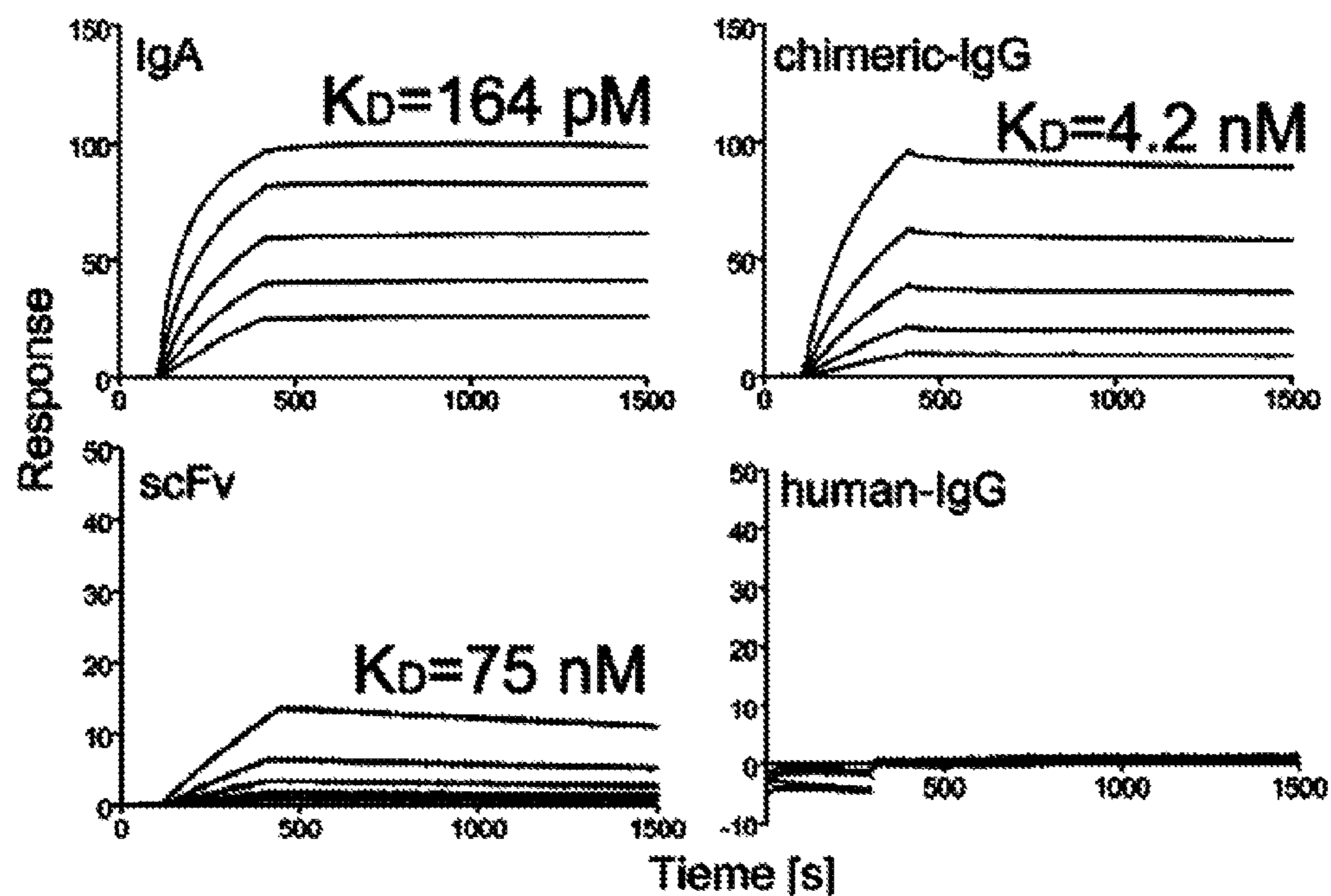

FIG. 17

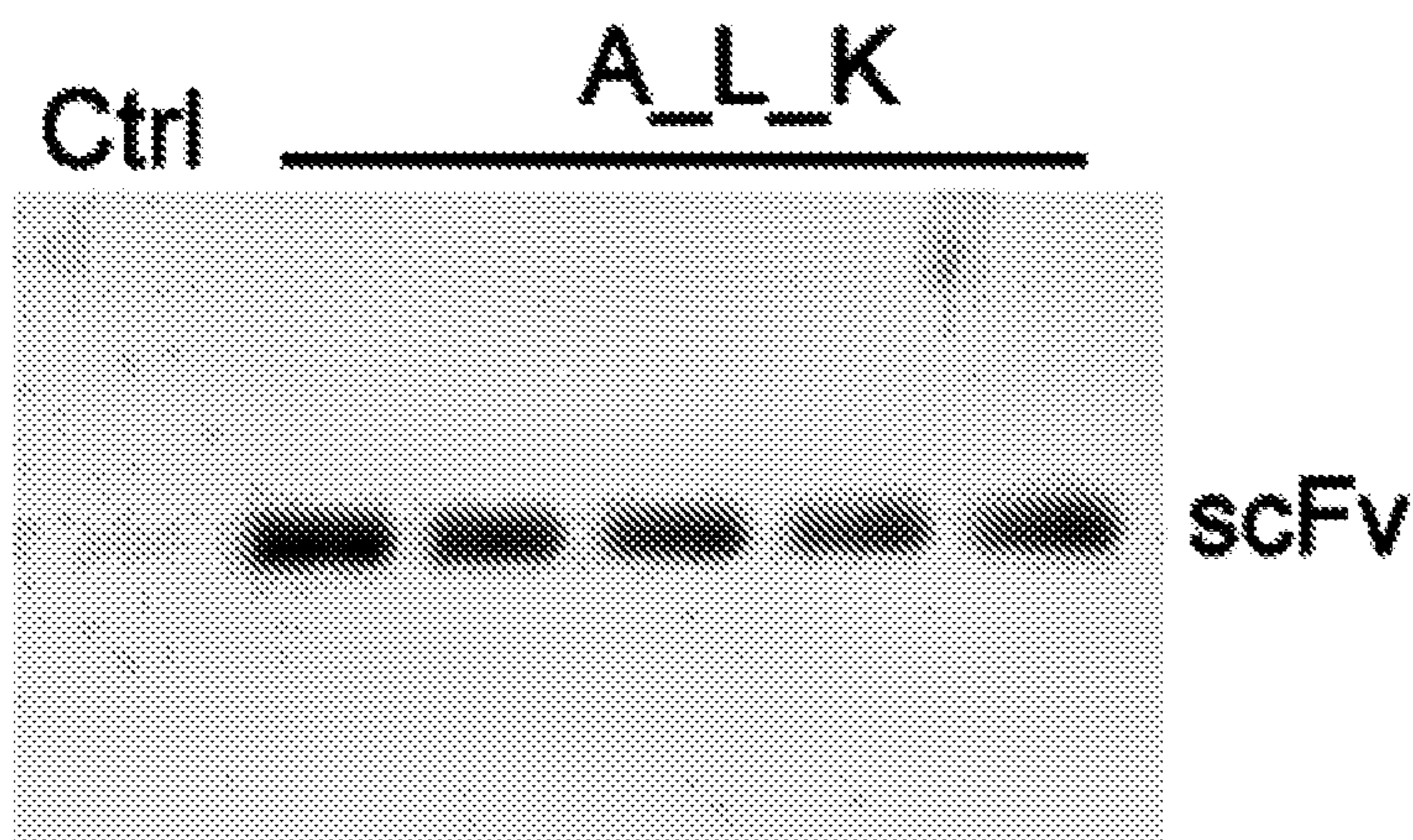

FIG. 18A



FIG. 18B

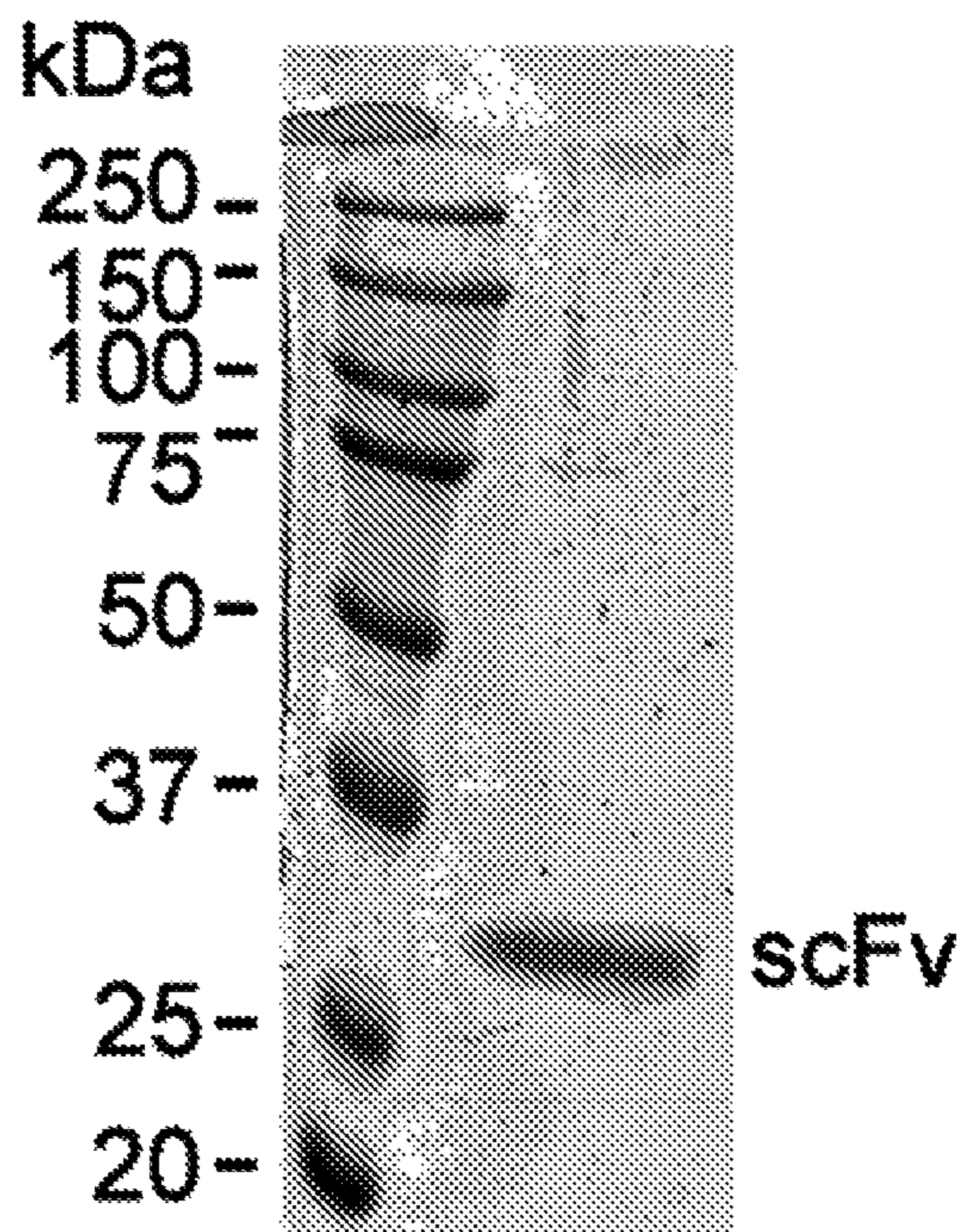

FIG. 19

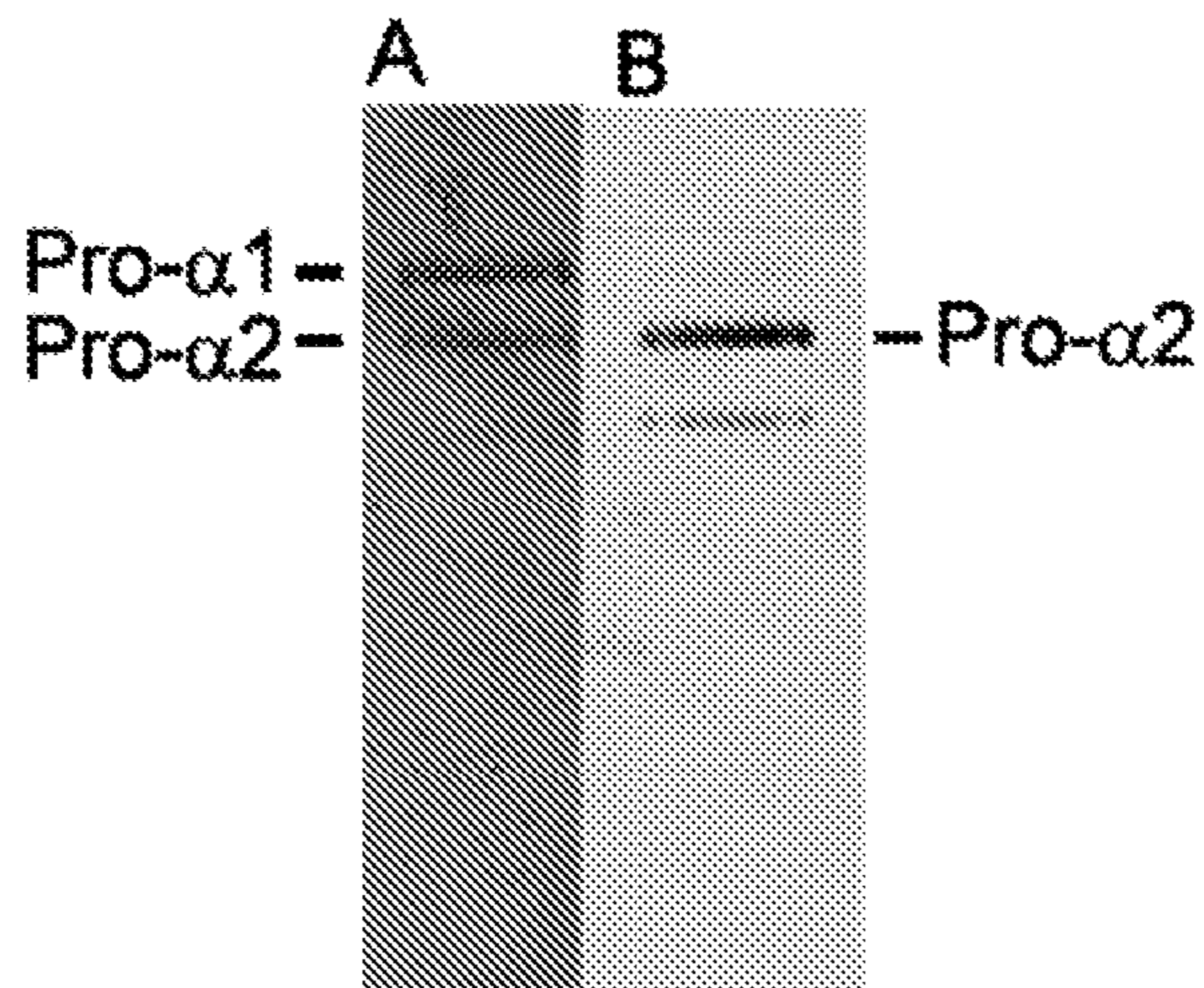

FIG. 20

## ENGINEERED ANTIBODY FOR INHIBITION OF FIBROSIS

**Matter enclosed in heavy brackets [ ] appears in the original patent but forms no part of this reissue specification; matter printed in italics indicates the additions made by reissue; a claim printed with strikethrough indicates that the claim was canceled, disclaimed, or held invalid by a prior post-patent action or proceeding.**

### REFERENCE TO GOVERNMENT GRANT

The benefit of the filing date of U.S. Provisional Patent Application No. 61/636,073, filed Apr. 20, 2012, is hereby claimed. The entire disclosures of the aforesaid application are incorporated herein by reference.

### REFERENCE TO GOVERNMENT GRANT

The invention was made with government support under grant 5RO1 AR048544-05 and IR21AR061118-01 awarded by the National Institutes of Health. The government has certain rights in the invention.

### SEQUENCE LISTING

The instant application contains a Sequence Listing which has been submitted in ASCII format via EFS-Web and is hereby incorporated by reference in its entirety. Said ASCII copy, created on [Feb. 25, 2013, is named 37075\_0269\_00\_WO\_SL.txt and is 30,011 bytes in size] *Sep. 12, 2019, is named 205961-7033RE1\_SequenceListing.txt and is 30,100 bytes in size.*

### FIELD OF THE INVENTION

The invention relates to engineered antibodies for the treatment of fibrotic disorders.

### BACKGROUND OF THE INVENTION

Collagen I, the most abundant structural protein of connective tissue such as skin, bone and tendon, is first synthesized as a precursor molecule, procollagen. Formation of collagen fibrils is initiated by enzymatic processing of procollagen to expose telopeptides, which engage in site-specific intermolecular interactions to drive collagen self assembly. In vivo, collagen fibrils are stabilized by the covalent cross-links formed between fibril-incorporated collagen molecules. Self assembly of collagen molecules results in collagen fibrils, the main component of fibrotic lesions, particularly scarring.

Collagen/collagen binding is mediated through the interaction of the C-terminal  $\alpha 1(I)$  and  $\alpha 2(I)$  telopeptides of one collagen molecule, and the Triple-helical Telopeptide-Binding Region (T-TBR) of another binding partner. The T-TBR is located within an  $\alpha 1(I)$  chain in the region flanked by residues 776 and 796 (Prockop, et al. (1998) J Biol Chem. 273, 15598-15604).

Fibrosis is the formation of excess fibrous connective tissue in an organ or tissue in a reparative or reactive process. Types of fibrosis include, for example, pulmonary fibrosis (lungs), idiopathic pulmonary fibrosis (where the cause is unknown), cirrhosis (liver), endomyocardial fibrosis (heart), mediastinal fibrosis (soft tissue of the mediastinum), myelofibrosis (bone marrow), retroperitoneal fibrosis (soft

tissue of the retroperitoneum), progressive massive fibrosis (lungs), nephrogenic systemic fibrosis (skin), Crohn's Disease intestine, keloid (skin), myocardial infarction (heart), scleroderma/systemic sclerosis (skin, lungs), arthrofibrosis (knee, shoulder, other joints) and some forms of adhesive capsulitis (shoulder).

Although the fibrotic changes seen in excessive scarring may be triggered in many ways, such as trauma, accidental injury or surgical procedures, most of them are developed through fundamentally similar pathways that, in the end, lead to altering a number of functions of involved tissues. For instance, after surgery in the abdomen, the formation of excessive scar tissue around abdominal organs often interferes with their functionality. After plastic surgery to the face, the formation of excessive scar tissue frequently compromises the benefits of the surgery. Excessive scar formation also presents a major complication in the eye after glaucoma surgery performed to maintain a lamellar channel from the subconjunctival space to the anterior chamber. Frequently, however, the excessive scar formation closes this pressure-reducing channel, thereby forcing the intraocular pressure to rise (Addicks, et al. (1983) Arch Ophthalmol. 101, 795-798). Yet another significant problem with excessive formation of fibrous deposits is the foreign body response to medical devices and materials implanted in the human body (Anderson, et al. (2008) Semin Immunol. 20, 86-100). Moreover, excessive scarring of the vocal folds may severely alter their ability to vibrate, thereby causing a number of voice disorders (Lim, et al. (2006) Ann Otol Rhinol Laryngol. 115, 921-929). Another medical problem of localized fibrosis is the formation of keloids, excessive scars for which there are no successful treatment methods. This particular scarring is an ongoing and rising problem; as keloids are more common in Americans of African and Asian descent, it is expected that in the near future the number of keloid cases in the USA will increase due to the foreseen rise in the percentage of these ethnic groups (Taylor, et al. (2002) J Am Acad Dermatol. 46, S41-62).

To date, no effective therapeutics for excessive fibrosis are available. What is needed are therapeutics and therapeutic methods that can prevent the excessive deposition of collagen fibrils that is characteristic of fibrotic processes, and to reduce localized and systemic fibrotic lesions.

### SUMMARY OF THE INVENTION

A chimeric, humanized or single-chain antibody is provided. The antibody comprises a light chain variable region comprising complementarity determining regions comprising the amino acid sequences SEQ ID NO:1, SEQ ID NO:2 and SEQ ID NO:3, and a heavy chain variable region comprising the complementarity determining regions comprising the amino acid sequences [SEQ ID NO:4,] SEQ ID NO:5 and SEQ ID NO:6. Also provided are fragments of said chimeric or humanized antibodies. The antibody or antibody fragment is capable of binding the C-terminal telopeptide of the  $\alpha 2(I)$  chain of human collagen I.

In one embodiment, the antibody or antibody fragment is a chimeric antibody or chimeric antibody fragment. In one embodiment, the chimeric antibody comprises an antibody light chain comprising a light variable region having the amino acid sequence SEQ ID NO:10, and an antibody heavy chain comprising a heavy chain variable region having the amino acid sequence SEQ ID NO:11. In another embodiment, a fragment of said chimeric antibody is provided, which antibody fragment binds the C-terminal telopeptide of the  $\alpha 2(I)$  chain of human collagen.

In embodiments of the chimeric antibody, the antibody light chain comprises a human antibody light chain constant region, and the antibody heavy chain comprises a human antibody heavy chain constant region. In another embodiment, a fragment of said chimeric antibody is provided, which antibody fragment binds the C-terminal telopeptide of the  $\alpha 2(I)$  chain of human collagen. In some embodiments, the constant region comprises an IgG constant region.

In another embodiment, the antibody or antibody fragment is a humanized antibody or fragment of a humanized antibody, which fragment binds the C-terminal telopeptide of the  $\alpha 2(I)$  chain of human collagen. In some embodiments, the humanized antibody or antibody fragment comprises a human antibody framework region and/or a human antibody constant region. In some embodiment, the constant region comprises an IgG constant region. Also provided are fragment of said humanized antibody which bind the C-terminal telopeptide of the  $\alpha 2(I)$  chain of human collagen.

In other embodiments, the antibody is a single chain antibody. In one embodiment, the single chain antibody comprises a light chain variable region having the amino acid sequence shown in SEQ ID NO:9, SEQ ID NO:10 or SEQ ID NO:26, and a heavy chain variable region having the amino acid sequence shown in SEQ ID NO:11.

In certain embodiments, the single chain antibody comprises a linker comprising a sequence of amino acids that links the light chain variable region and the heavy chain variable region.

In some embodiments, the linker connects the carboxy terminus of the light chain variable region to the amino terminus of the heavy chain variable region. In other embodiments, the linker connects the carboxy terminus of the heavy chain variable region to the amino terminus of the light chain variable region.

In some embodiments, the linker may comprise the amino acid sequence Gly-Gly-Ser, or the amino acid sequence Gly-Gly-Gly-Gly-Ser (SEQ ID NO:29). In some embodiments, the linker comprises from two to twelve repeats of the amino acid sequence Gly-Gly-Ser or from two to twelve repeats of the amino acid sequence Gly-Gly-Gly-Gly-Ser (SEQ ID NO:29). In some embodiments, the aforesaid linker connects the carboxy terminus of the light chain variable region to the amino terminus of the heavy chain variable region. In other embodiments, the aforesaid linker connects the carboxy terminus of the heavy chain variable region to the amino terminus of the light chain variable region.

In an embodiment, the single chain antibody comprises the amino acid sequence shown in SEQ ID NO:12. In another embodiment, the single chain antibody comprises the amino acid sequence shown in SEQ ID NO:16.

Provided is a polynucleotide for expressing a chimeric antibody light chain, said polynucleotide comprising a first segment encoding an antibody light chain variable region having the amino acid sequence SEQ ID NO:10 and a second segment encoding a human antibody light chain constant region. In one embodiment, of the aforesaid polynucleotide, the first segment comprises the nucleotide sequence SEQ ID NO:22.

Provided is a polynucleotide for expressing a chimeric antibody heavy chain, said polynucleotide comprising a first segment encoding an antibody heavy chain variable region having the amino acid sequence SEQ ID NO:11 and a second segment encoding a human antibody heavy chain constant region. In one embodiment of the aforesaid polynucleotide, the first segment comprises the nucleotide sequence SEQ ID NO:23.

Provided is a polynucleotide for expressing a single chain antibody comprising a first segment encoding an antibody light chain variable region having the amino acid sequence shown in SEQ ID NO:9, SEQ ID NO:10 or SEQ ID NO:26, and a second segment encoding an antibody heavy chain variable region comprising the amino acid sequence shown in SEQ ID NO:11. In certain embodiments, the polynucleotide comprises a linker segment between said first and second segments. The linker segment encodes a linker comprising one or more amino acids. In certain embodiments, the linker segment encodes a linker comprising from two to twelve repeats of the amino acid sequence Gly-Gly-Ser, or from two to twelve repeats of the amino acid sequence Gly-Gly-Gly-Gly-Ser (SEQ ID NO:29). In some embodiments, the first DNA segment comprises the nucleotide sequence SEQ ID NO:22, SEQ ID NO:27 or SEQ ID NO:28, and the second DNA segment comprises the nucleotide sequence SEQ ID NO:23.

In an embodiment, the polynucleotide for expressing a single chain antibody encodes a single chain antibody comprising the amino acid sequence SEQ ID NO:12. In an embodiment, the aforesaid polynucleotide comprises the nucleotides sequence SEQ ID NO:13.

In an embodiment, the polynucleotide for expressing a single chain antibody encodes a single chain antibody comprising the amino acid sequence SEQ ID NO:16. In an embodiment, the aforesaid polynucleotide comprises the nucleotide sequence SEQ ID NO:17.

Also provided are pharmaceutical compositions comprising the aforementioned chimeric, humanized or single-chain antibody, or fragment of a chimeric or humanized antibody, and a pharmaceutically acceptable carrier.

Also provided is a method of treating a disease or disorder associated with excessive collagen fibril formation in a subject, comprising administering to the subject an effective amount of the aforesaid antibody or antibody fragment. In one embodiment, the disease or disorder comprises scar formation. In some embodiments, the disease or disorder comprises fibrosis. Non-limiting examples of such fibroses include: pulmonary fibrosis, idiopathic pulmonary fibrosis, cirrhosis, endomyocardial fibrosis, mediastinal fibrosis, myelofibrosis, retroperitoneal fibrosis, progressive massive fibrosis, nephrogenic systemic fibrosis, Crohn's Disease, keloid formation, myocardial infarction, scleroderma/systemic sclerosis, arthrofibrosis, and adhesive capsulitis.

In certain embodiments of the method of treatment, the fibrosis results from a surgical procedure, e.g., abdominal surgery, plastic surgery, glaucoma surgery or surgery for implantation of a medical implant or device.

In another embodiment, the aforesaid chimeric, humanized or single-chain antibody, or fragment of a chimeric or humanized antibody is provided for use in medicine. In another embodiment, the aforesaid chimeric, humanized or single-chain antibody, or fragment of a chimeric or humanized antibody is for treating a disease or disorder associated with excessive collagen fibril formation in a subject. In another embodiment, the aforesaid chimeric, humanized or single-chain antibody, or fragment of a chimeric or humanized antibody is used for the preparation of a medicament for treating a disease or disorder associated with excessive collagen fibril formation in a subject.

#### BRIEF DESCRIPTION OF THE FIGURES

FIG. 1 shows the amino acid sequence (SEQ ID NO:7) of the light chain variable region of an engineered antibody of the invention. The complementarity determining regions

## 5

(CDRs) are double-underlined. The first fifteen amino acids in FIG. 1 comprise a signal sequence. The signal sequenced is single-underlined.

FIG. 2 shows the amino acid sequence (SEQ ID NO:8) of the heavy chain variable region of an engineered antibody of the invention. [The complementarity determining regions are double-underlined.] The first nineteen amino acids in FIG. 2 comprise a signal sequence. The signal sequenced is single-underlined.

FIG. 3 shows the DNA (SEQ ID NO:15) and amino acid (SEQ ID NO:14) sequences of an scFv for bacterial expression. The sequences of the  $V_H$  and  $V_L$  regions as well as that of the linker are indicated. The black boxes indicate insertions made during the cloning process. A FLAG-tag is also indicated.

FIG. 4 is a schematic of the scFv construct of FIG. 3 cloned into the pET-22 vector.

FIG. 5A shows an electrophoretic assay of a refolded scFv of the invention expressed in bacteria purified with anti-FLAG antibody. Electrophoretic migration of the purified single chain antibody indicates the predicted mass.

FIG. 5B shows an electrophoretic assay of the refolded single chain antibody expressed in bacteria and purified by ion exchange chromatography. The fraction including the scFv was eluted with 200 mM NaCl, while contaminating proteins were eluted with 500 mM NaCl.

FIG. 6 shows a chromatography profile of the same scFv analyzed by HPLC size exclusion. The three main peaks indicate the single chain antibody monomers and oligomers.

FIG. 7 shows the results of a Western blot analysis of the binding of the same scFv to collagen  $\alpha 2$ -chain. The lines in FIG. 7 depict different repeats of the assay, and were identified as procollagen I  $\alpha 2$  chains, thereby indicating the binding specificity of the single chain antibody for collagen  $\alpha 2$ -chain.

FIG. 8 shows the inhibition of collagen fibril deposition in cultures of keloid-derived human fibroblasts by the scFv: (I) non treated, (II) treated with tissue growth factor  $\beta$  (TGF- $\beta$ ) and single chain antibody, and (III) treated only with TGF- $\beta$ . Cell layers consisting of collagen-rich extracellular matrix and cells were collected and analyzed for the presence of collagen I (Col-I), a main constituent of collagen fibrils. An equal number of cells in the analyzed groups is indicated by comparable amounts of GAPDH. The analyzed groups and the collagen I marker (Cm) are indicated.

FIGS. 9A-9C show the DNA coding sequence (upper sequence, which is SEQ ID NO:19), the DNA non-coding sequence (middle sequence, which is SEQ ID NO:30), and amino acid (SEQ ID NO:18) sequences of the construct designated A\_L\_K, for the expression of an scFv in yeast. Restriction sites utilized in the cloning strategy are indicated.

FIG. 10 is a schematic of the scFv construct of FIGS. 9A-9C cloned into the pPIC-9K plasmid. Restriction sites utilized in the cloning strategy are indicated.

FIG. 11 shows the DNA (SEQ ID NO:20) and amino acid (SEQ ID NO:8) sequences of a construct encoding a mouse heavy chain variable region ( $mV_H$ ), for the preparation of a further construct for expressing a chimeric antibody heavy chain consisting of the  $mV_H$  and the constant region of a human  $\gamma$  chain ( $mV_H$ -h $\gamma$ ). Restriction sites utilized in the cloning strategy are indicated.

FIG. 12 is a schematic of a plasmid for expression of the  $mV_H$ -h $\gamma$ , utilizing the  $mV_H$  construct of FIG. 11. The  $mV_H$  construct was cloned into the pFUSE-CHIg-hG1 plasmid as shown in FIG. 12 to express the  $mV_H$ -h $\gamma$ . Restriction sites utilized in the cloning strategy are indicated.

## 6

FIG. 13 shows the DNA (SEQ ID NO:21) and amino acid (SEQ ID NO:7) sequences of a construct encoding a mouse light chain variable region ( $mV_L$ ), for the preparation of a plasmid for expressing a chimeric antibody heavy chain consisting of the  $mV_L$  and the constant region of a human  $\kappa$  chain ( $mV_L$ -h $\kappa$ ). Restriction sites utilized in the cloning strategy are indicated.

FIG. 14 is a schematic of a plasmid for expression of the chimeric  $mV_L$ -h $\kappa$  utilizing the  $mV_L$  construct of FIG. 13. The  $mV_L$  construct was cloned into the pFUSE2-CLIg-h $\kappa$  plasmid as shown in FIG. 14 to express the  $mV_L$ -h $\kappa$ . Restriction sites utilized in the cloning strategy are indicated.

FIG. 15A is a Western blot analysis under reducing conditions showing that specific antibodies against IgG  $\gamma$  and  $\kappa$  chains (Anti- $\gamma$ ; Anti- $\kappa$ ) reacted with a chimeric antibody of the invention secreted by CHO cells. The results confirm the presence of  $\gamma$  and  $\kappa$  chains in the chimeric antibody (chimeric- $\gamma$ ; chimeric- $\kappa$ ). Human IgG containing a  $\kappa$  chain was used as positive marker (h-IgG( $\kappa$ )). The chimeric antibody was composed of a murine heavy  $\alpha$  chain variable region (SEQ ID NO:8)/human  $\gamma$  constant region chain and a murine light chain  $\kappa$  region (SEQ ID NO:7)/human  $\kappa$  constant region chain.

FIG. 15B is a Western blot analysis of the same chimeric antibody under non-reducing conditions with anti-human  $\gamma$  and anti-human  $\kappa$  antibodies. The results indicate that the antibody heavy and light chains (the component  $mV_H$ -h $\gamma$  and  $mV_L$ -h $\kappa$  chains) were covalently linked via disulfide bonds, thereby indicating the formation of the chimeric antibody. The presence of a high molecular band (CHO-IgG) indicates production of chimeric IgG molecules by the CHO cells. Human IgG with the  $\kappa$  chain was used as positive marker (h-IgG( $\kappa$ )).

FIG. 16 is a Western blot assay showing the binding of the purified chimeric antibody to its target,  $\alpha 2$ Ct, as detected by chemiluminescence with the use of the anti-human  $\gamma$  antibodies conjugated with horseradish peroxidase (HRP). Positive bands were identified as those corresponding to intact procollagen I  $\alpha 2$  chain (upper band) and its partially degraded form. Native human IgG with the  $\kappa$  chain was used as a positive marker (Bethyl Laboratories Inc.).

FIG. 17 shows association and dissociation curves illustrating kinetics of the binding between procollagen and the following anti- $\alpha 2$ Ct antibody variants: the original anti- $\alpha 2$ Ct mouse IgA antibody (IgA) from which the  $mV_H$  and  $mV_L$  were obtained; the bacterial-derived scFv variant (scFv) of FIG. 3; the mouse-human chimeric IgG (chimeric IgG); and human IgG with the light  $\kappa$  chain (human-IgG) (control). In each panel, the curves represent association and dissociation events during the interaction between immobilized procollagen I and free antibody variants present at concentrations ranging from  $4 \times 10^{-7}$  M to  $1.25 \times 10^{-8}$  M. For each assay, the association rate constants ( $k_{on}$ ) and the dissociation rate constants ( $k_{off}$ ) were obtained, and the equilibrium dissociation constants ( $K_D$ ) values were calculated from a ratio of  $k_{off}/k_{on}$ .

FIG. 18A is a Western blot assay of scFv variant prepared in yeast from the A\_L\_K construct. The lanes show the secretion of various yeast clones cultured in His(-) conditions. Cell culture media from non-transformed yeast cells (left lane, "Ctrl") are negative for the scFv variant.

FIG. 18B shows the result of PCR assays of yeast clones producing scFv variants from the A\_L\_K DNA construct, and from another DNA construct, K\_L\_A. The presence of the DNA constructs in the genomes of the analyzed clones is indicated.

FIG. 19 shows an electrophoretic assay of the A\_L\_K yeast scFv variant after purification by nickel column. Electrophoretic migration of the purified scFv in denaturing/reducing conditions indicates its predicted mass.

FIG. 20 is a Western blot analysis showing in lane (A) electrophoresis of the purified human procollagen I in a polyacrylamide gel, showing staining of procollagen I  $\alpha$ 1 and  $\alpha$ 2 chains. The procollagen chains were transferred to a nitrocellulose membrane and probed with His-tagged yeast-derived A\_L\_K scFv variant. The A\_L\_K scFv variant bound to its specific target procollagen I  $\alpha$ 2 chain, as shown in lane (B).

#### DEFINITIONS

As used herein, each of the following terms has the meaning associated with it in this section.

The articles “a” and “an” are used herein to refer to one or to more than one (i.e. to at least one) of the grammatical object of the article. By way of example, “an element” means one element or more than one element.

The term “about” will be understood by persons of ordinary skill in the art and will vary to some extent depending on the context in which it is used. As used herein, “about” is meant to encompass variations of  $\pm 20\%$  or  $\pm 10\%$ , more preferably  $\pm 5\%$ , even more preferably  $\pm 1\%$ , and still more preferably  $\pm 0.1\%$ .

Unless otherwise specified herein, the terms “antibody” and “antibodies” broadly encompass naturally-occurring forms of antibodies (e.g., IgG, IgA, IgM, IgE) and recombinant antibodies as well as derivatives having at least an antigenic binding site. Antibody derivatives may comprise a protein or chemical moiety conjugated to an antibody.

By “chimeric antibody” is meant an antibody molecule in which different portions are derived from different animal species, such as those having a variable region derived from a murine antibody and a human immunoglobulin constant region. Typically, a chimeric antibody is composed of a variable region comprising light and heavy chain variable regions, and a constant region derived or obtained from a human antibody.

A “humanized antibody” refers to an antibody in which the complementarity defining regions (CDRs) of an antibody of a non-human mammal, e.g., mouse, are grafted to a human antibody. The variable domain of each of an antibody heavy chain and light chain comprise three CDRs; the intervening sequence segments are “framework segments”. Each variable domain is composed of four framework segments. In a humanized antibody, the framework segments are typically of human origin.

A “single chain antibody”, also known as a “single-chain variable fragment” (scFv) is a fusion protein of the variable regions of the heavy and light chains of an immunoglobulin, wherein the regions are optionally connected by a linker. As used herein, “single chain antibody” or “single-chain variable fragment” includes such fusion proteins, and also multimers (linear or branched) formed of such fusion proteins.

A “polynucleotide” as utilized in the practice of the present invention may include any polymer or oligomer of pyrimidine and purine bases, preferably cytosine, thymine, and uracil, and adenine and guanine, respectively. The polynucleotide may comprise any deoxyribonucleotide, ribonucleotide or peptide nucleic acid component, and any chemical variants thereof, such as methylated, hydroxymethylated or glucosylated forms of these bases, and the like. The polynucleotide may comprise DNA or RNA, or a

mixture thereof, and may exist permanently or transitionally in single-stranded or double-stranded form, including homoduplex, heteroduplex, and hybrid states.

As used herein, the term “subject” or “patient” refers to any animal (e.g., a mammal), including, but not limited to humans, non-human primates, rodents, and the like. Typically, the terms “subject” and “patient” are used interchangeably herein in reference to a human subject.

The term “treating” as used herein, unless otherwise indicated, means reversing, alleviating, inhibiting the progress of, or preventing, either partially or completely, an indicated disease or disorder. The term “treatment” as used herein, unless otherwise indicated, refers to the act of treating. The term “treating” does not necessarily mean that the disease or disorder will, in fact, be eliminated.

The term “therapeutically effective amount” or “effective amount” means the amount of a subject compound or combination that will elicit the biological or medical response of a tissue, system, animal or human that is being sought.

As envisioned in the present invention with respect to the disclosed compositions of matter and methods, in one aspect the embodiments of the invention comprise the components and/or steps disclosed herein. In another aspect, the embodiments of the invention consist essentially of the components and/or steps disclosed herein. In yet another aspect, the embodiments of the invention consist of the components and/or steps disclosed herein.

#### DETAILED DESCRIPTION OF THE INVENTION

Engineered antibodies are provided that bind to the C-terminal telopeptides of the  $\alpha$ 2-chain of collagen. The engineered antibodies inhibit the formation of collagen fibrils. Free collagen molecules that do not incorporate into fibrils are readily accessible for degradation by enzymes present in the extracellular space (Prockop and Fertala, J. Biol. Chem. 273:15598-15604 (1988); Chang et al., Diabetes 29:778-781 (1980)). The engineered antibodies comprise a [heavy] light chain variable region comprising the three complementarity determining regions having the amino acid sequences shown in SEQ ID NO:1, SEQ ID NO:2 and SEQ ID NO:3, and a [light] heavy chain variable region comprising the three complementarity determining regions having the amino acid sequences shown in [SEQ ID NO:4,] SEQ ID NO:5 and SEQ ID NO:6. The engineered antibodies are capable of binding the C-terminal telopeptide of the  $\alpha$ 2(I) chain of human collagen I.

In one embodiment, the engineered antibody is a chimeric antibody comprising the mouse light chain variable region ( $mV_L$ ) having the amino acid sequence of SEQ ID NO:10, and the mouse heavy chain variable region ( $mV_H$ ) having the amino acid sequence of SEQ ID NO:11. The mouse light chain variable region and mouse heavy chain variable regions, with predicted signal peptides, are shown in FIGS. 1 and 2, respectively. The  $mV_L$  [and  $mV_H$ ] complementarity determining regions are shown by double underlining in FIG. 1 [and FIG. 2]. The first fifteen amino acids in FIG. 1 (indicated by single underlining) comprise the signal sequence for the  $mV_L$ . The first nineteen amino acids in FIG. 2 (indicated by single underlining) comprise the signal sequence for the  $mV_H$ .

Using the sequences encoding the above light and heavy chain variable regions, chimeric antibodies may be produced by any of the well-known techniques for production of chimeric antibodies (Morrison et al., 1984, Proc. Natl. Acad.



Sci., 81:6851-5; Neuberger et al., 1984, Nature, 312:604-8; Takeda et al., 1985, Nature, 314:452-4). Accordingly, a DNA molecule encoding the light chain variable region SEQ ID NO:10, e.g., the DNA molecule having the nucleotide sequence of SEQ ID NO:22, is prepared. The DNA molecule may further encode a signal sequence for the light chain variable region, such as the fifteen amino acid signal sequence shown in FIG. 1 by single underlining. SEQ ID NO:7 is the amino acid sequence of the polypeptide comprising the signal sequence and light chain variable region shown in FIG. 1. SEQ ID NO:7 may be encoded by, for example, the nucleotide sequence of SEQ ID NO:24.

A DNA molecule encoding the heavy chain variable region SEQ ID NO:11, e.g., the DNA molecule having the nucleotide sequence of SEQ ID NO:23, is prepared. The DNA molecule may further encode a signal sequence for the heavy chain variable region, such as the nineteen amino acid signal sequence shown in FIG. 2 by single underlining. SEQ ID NO:8 is the amino acid sequence of the polypeptide comprising the signal sequence and heavy chain variable region shown in FIG. 2. SEQ ID NO:8 may be encoded by, for example, the nucleotide sequence of SEQ ID NO:25.

The DNA molecules encoding the light and heavy chain variable regions are then ligated into vector DNA and expressed using, for example, any of the available ligation kits to construct a recombinant vector. See e.g., J. Sambrook et, Molecular Cloning, Cold Spring Harbor Laboratory Press, 1989.

In one embodiment, a chimeric antibody may be prepared by ligating a mouse leader sequence and a variable region sequence present in a cloned mouse cDNA to a sequence coding for a human antibody constant region already present in an expression vector of a mammalian cell. Alternatively, a mouse leader sequence and a variable region sequence present in a cloned cDNA are ligated to a sequence coding for a human antibody constant region followed by ligation to a mammalian cell expression vector. The mouse leader sequence may comprise, for example, the signal sequences shown in FIG. 1 or FIG. 2.

The polypeptide comprising human antibody constant region can comprise any of the heavy or light chain constant regions of human antibodies, including, for example,  $\gamma 1$ ,  $\gamma 2$ ,  $\gamma 3$  or  $\gamma 4$  for heavy chains, and  $\kappa$  for light chains.

To prepare a chimeric antibody, two expression vectors are constructed. A first expression vector contains DNAs coding for the light chain variable region and human light chain constant region under the control of an expression control element such as an enhancer/promoter system. A second expression vector contains DNAs coding for the heavy chain variable region and human heavy chain constant region under the control of an expression control element such as an enhancer/promoter system. Host cells such as mammalian cells (for example, COS cell) are cotransformed with these expression vectors. The transformed cells are cultivated in vitro or in vivo to produce a chimeric antibody, See, e.g. WO91/16928.

As an alternative, mouse leader sequence present in cloned cDNA and DNAs coding for mouse light chain variable region and human light chain constant regions, as well as a mouse leader sequence and DNAs coding for mouse heavy chain variable region and human heavy chain constant region, are introduced into a single expression vector (see, for example, WO94/11523). The single vector is used to transform a host cell. The transformed host is cultured in vivo or in vitro to produce a desired chimeric antibody.

The vector for the expression of the heavy chain of the chimeric antibody can be obtained by introducing cDNA comprising a nucleotide sequence coding for the mouse heavy chain variable region into a suitable expression vector containing genomic DNA comprising a nucleotide sequence coding for the heavy chain constant region of human antibody, or cDNA coding for the heavy chain constant region. As indicated above, the heavy chain constant region may comprise, for example,  $\gamma 1$ ,  $\gamma 2$ ,  $\gamma 3$  or  $\gamma 4$ .

Expression vectors comprising genomic DNA coding for a heavy chain constant region include, for example, HEF-PMh-g gamma 1 (WO92/19759) and DHER-INCREMENT E-RVh-PM1-f (WO92/19759). Alternatively, a human constant region library can be prepared using cDNA from human peripheral blood mononuclear cells, as described by Liu. et al., Proc. Natl. Acad. Sci. USA, 84:3439-43 (1987) or Reff et al., Blood 83(2): 435-45 (1994), for example.

The cDNA coding for the mouse heavy chain variable region of SEQ ID NO:11 (e.g., the nucleotide sequence SEQ ID NO:23, which does not contain a signal sequence segment; or the nucleotide sequence of SEQ ID NO:25, which contains a signal sequence) is treated with suitable restriction enzyme(s) and inserted into genomic DNA coding for a heavy chain constant region, to construct a chimeric heavy chain expression vector containing the genome DNA coding for the heavy chain constant region. Insertion is by ligation of the cDNA encoding the heavy chain constant region, and insertion into an expression vector such as pQCXIH (Clontech), to construct an expression vector containing the complete cDNA encoding the complete chimeric heavy chain. Alternatively, the cDNA encoding the mouse heavy chain variable region may be ligated into an appropriate commercially available cloning plasmid that expresses the constant region of a human heavy chain, e.g., pFUSE-CHIg-hG1 (InvivoGen, San Diego, Calif.).

In a similar fashion, a vector for the expression of the light chain of the chimeric antibody can be constructed by ligating a cDNA coding for the mouse light chain variable region (e.g., the nucleotide sequence SEQ ID NO:22, which does not contain a signal sequence; or the nucleotide sequence of SEQ ID NO:24, which contains a signal sequence) and a genomic DNA or cDNA coding for the light chain constant region of a human antibody, and introduction into a suitable expression vector. The light chain constant region includes, for example,  $\kappa$  or  $\lambda$ , chains. Any of the four known  $\lambda$  chain constant region isotypes may be utilized. Alternatively, the cDNA encoding the mouse light chain variable region may be ligated into an appropriate commercially available cloning plasmid that expresses the constant region of a human  $\kappa$  light chain, e.g., pFUSE2-CLIg-hk (InvivoGen, San Diego, Calif.).

FIG. 11 shows the DNA (SEQ ID NO:20) and amino acid (SEQ ID NO:8) sequences of a construct encoding a mouse heavy chain variable region ( $mV_H$ ) containing a leader signal peptide, for the preparation of a further construct for expressing a chimeric antibody heavy chain consisting of the  $mV_H$  and the constant region of a human  $\gamma$  chain ( $mV_H$ -h $\gamma$ ). FIG. 12 is a schematic of a plasmid for expression of the  $mV_H$ -h $\gamma$ , utilizing the  $mV_H$  construct of FIG. 11. The  $mV_H$  construct was cloned into the pFUSE-CHIg-hG1 plasmid as shown in FIG. 12. Restriction sites utilized in the cloning strategy are indicated.

FIG. 13 shows the DNA (SEQ ID NO:21) and amino acid (SEQ ID NO:7) sequences of a construct encoding a mouse light chain variable region ( $mV_L$ ) containing a leader signal peptide, for the preparation of a plasmid for expressing a chimeric antibody heavy chain consisting of the  $mV_L$  and

the constant region of a human  $\kappa$  chain ( $mV_L$ -hk). FIG. 14 is a schematic of a plasmid for expression of the chimeric  $mV_L$ -hk, utilizing the  $mV_L$  construct of FIG. 13. The  $mV_L$  construct was cloned into the pFUSE2-CLlg-hk plasmid as shown in FIG. 14. Restriction sites utilized in the cloning strategy are indicated.

In another embodiment, the engineered antibody is a humanized antibody. The humanized antibody comprises a human antibody framework region and advantageously further comprises a human antibody constant region. The six complementarity determining regions (CDRs) SEQ ID NOS:1-6 are grafted to a human antibody. The general genetic recombination procedure for producing humanized antibodies are described, for example, in EP 125023 and WO 96/02576. Accordingly, a DNA sequence is designed in which DNA encoding the aforementioned CDRs are ligated through framework regions. The DNA sequence is synthesized by a polymerase chain reaction method using oligonucleotide primers which are designed to have regions overlapping the terminal regions of the CDRs and the framework regions. The resultant DNA is ligated to DNA encoding the human antibody constant region, and the ligation product is integrated into an expression vector. The resultant recombinant expression vector is introduced into a host, thereby producing the humanized antibody. See, e.g., WO 96/02576.

The framework regions ligated through the CDRs are selected so that the CDRs can form a functional antigen binding site. If necessary, an amino acid(s) in the framework regions of the antibody variable region may be replaced so that the CDRs of the resulting humanized antibody can form an appropriate antigen binding site. See Sato et al., *Cancer Res.* 53:851-6 (1993).

The amino acid sequences of the framework regions are preferably selected to reflect a high homology to the framework sequences of a human antibody. In this regard, a comparison may be undertaken between the variable regions SEQ ID NO:10 and SEQ ID NO:11 and the variable regions of structurally elucidated human antibodies using, e.g., the Protein Data Bank. Other research tools that may be consulted include the Kabat Database of Sequences of Proteins of Immunological Interest, [www.kabatdatabase.com](http://www.kabatdatabase.com) and the search tools included as part of that database; and Kabat, E. A. et al., (1991) *Sequences of Proteins of Immunological Interest*, 5<sup>th</sup> edition. U.S. Department of Health and Human Services.

A humanized antibody variable region is selected as a basis for the humanized antibody variable region. For example, the framework region of a human antibody variable region having a high homology, e.g., greater than about 80%, or greater than about 90%, or greater than about 95%, with the framework regions of SEQ ID NOS:10 and 11 (the non-CDR regions of SEQ ID NOS:10 and 11) is selected. A polypeptide comprising the framework regions of the humanized antibody and the CDRs of SEQ ID NOS:1-6 can be produced by "CDR-grafting", a PCR-based method utilizing a DNA fragment of a human antibody as a template. For an example of CDR grafting, see Kettleborough et al., *Protein Eng.* 4(7):773-783 (1991); "Antibody Humanization by CDR Grafting", *Methods of Molecular Biology*, 248(11): 135-159 (2004).

Humanized antibodies may be prepared, as exemplified in Jones et al., 1986 *Nature* 321:522-525, which describes replacing the complementarity-determining regions in a human antibody with those from a mouse. Also see Riechmann, 1988, *Nature* 332:323-327; Queen et al., 1989, *Proc. Nat. Acad. Sci. USA* 86:10029 (preparation of humanized

antibody binding the interleukin 2 receptor); and Orlandi et al., 1989, *Proc. Natl. Acad. Sci. USA* 86:3833 (describing the cloning of immunoglobulin variable domains for expression by the polymerase chain reaction).

Any suitable expression system may be used to produce the chimeric or humanized antibody. For example, eukaryotic cells include animal cells such as established mammalian cell lines, fungal cells, and yeast cells; prokaryotic cells include bacterial cells such as *Escherichia coli*. Mammalian host cells are preferred. The expression system may incorporate conventional promoters useful for the expression in mammalian cells, e.g., the human cytomegalovirus (HCMV) immediate early promoter. Promoters for expression in mammalian cells may include virus promoters, such as those of retrovirus, polyoma virus, adenovirus and simian virus (SV) 40, and mammalian cell derived promoters, such as those of human polypeptide chain elongation factor-1 alpha (HEF-1 alpha).

The expression system may include a replication origin such as those derived from SV40, polyoma virus, adenovirus or bovine papilloma virus (BPV). The expression vector may comprise a gene for phosphotransferase APH(3') II or I (neo), thymidine kinase (TK), *E. coli* xanthine-guanine phosphoribosyltransferase (Ecogpt) or dihydrofolate reductase (DHFR) as a selective marker for increasing the gene copy number in a host cell system.

The expressed chimeric or humanized antibody is produced by culturing the thus-transformed host cells, and isolating and purifying the antibody from the cells according to well-known techniques. The concentration of the resulting purified antibody can be determined by, for example, enzyme-linked immunosorbent assay (ELISA). Antigen-binding activity can be confirmed by known methods antibody, techniques such as ELISA, enzyme immunoassay, radioimmunoassay or fluorescent assay.

Fragments of the chimeric or humanized antibody retaining antigen-binding activity may be prepared, e.g., Fab,  $F(ab')_2$ , and Fv fragments. Antibody fragments can be produced by cleaving the antibody with an enzyme (e.g., papain, pepsin) into antibody fragments, or by constructing a gene encoding the antibody fragment and inserting the gene into an expression vector and introducing the resultant recombinant expression vector into a suitable host cell, thereby expressing the antibody fragment (see, for example, Co et al., *J. Immunol.* 152:2968-76 (1994)).

In another embodiment, the engineered antibody is a single-chain antibody (SCA), also referred to herein as a single-chain variable fragment (scFv), comprising a light chain variable region comprising the complementarity determining regions (CDRs) having the amino acid sequences shown in SEQ ID NO:1, SEQ ID NO:2 and SEQ ID NO:3, and a heavy chain variable region comprising the complementarity determining regions having the amino acid sequences shown in [SEQ ID NO:4,] SEQ ID NO:5 and SEQ ID NO:6. The scFv can be produced by ligating a heavy chain variable region comprising the CDRs of SEQ ID NOS:[4,] 5 and 6 to a light chain variable region comprising the CDRs of SEQ ID NOS:1, 2 and 3 through a linker. The linker is preferably a peptide linker, i.e., the linker is composed of amino acid residues. The residues for the linker may be selected from naturally occurring amino acids, non-naturally occurring amino acids, and modified amino acids. The linker will typically connect the carboxy terminus of the heavy chain variable region to the amino terminus of said light chain variable region. The reverse is also possible, i.e., using the linker to connect the carboxy terminus of the light chain variable region to the amino terminus of the

heavy chain variable region. The linker may comprise any number of amino acids. The linker may thus comprise, for example, 1, 2, 3, 4, 5, 6, 7, 8, 9, 10, 11, 12, 13, 14, 15, 16, 17, 18, 19, 21, 22, 23, 24, 25, 26, 27, 28, 29, 30, 31, 32, 33, 34, 35, 36, 37, 38, 39, 40, 41, 42, 43, 44, 45, 46, 47, 48, 49, 50, 51, 52, 53, 54, 55, 56, 57, 58, 59, 60, or more amino acids. In some embodiments, the linker may be composed of from 3 to 60 amino acid residues, from 3 to 40 amino acids, from 3 to 30 amino acids, from 3 to 24 amino acids, from 3 to 18 amino acids, or from 3 to 15 amino acids. The linker may comprise, for example, a repeating sub-sequence of 2, 3, 4, 5 or more amino acid residues, comprising 2, 3, 4, 5, 6, 7, 8, 9, 10, 11, 12 or more repeats of the sub-sequence.

In one embodiment, the linker comprises the amino acid sequence Gly-Ser, or repeats thereof. See, e.g., Huston, et al., *Methods in Enzymology*, 203:46-88 (1991). In another embodiment, the linker comprises the amino acid sequence Glu-Lys, or repeats thereof. See, e.g., Whitlow et al., *Protein Eng.*, 6:989 (1993). In another embodiment, the linker comprises the amino acid sequence Gly-Gly-Ser, or repeats thereof. In another embodiment, the linker comprises the amino acid sequence Gly-Gly-Gly-Gly-Ser (SEQ ID NO:29), or repeats thereof. In certain specific embodiments, the linker contains from 2 to 12 repeats of Gly-Gly-Ser or Gly-Gly-Gly-Gly-Ser (SEQ ID NO:29).

An scFv of the invention having the amino acid sequence SEQ ID NO:14 is illustrated in FIG. 3. The scFv comprises from amino terminus to carboxy terminus, (i) an initial methionine residue, (ii) the mV<sub>L</sub> sequence SEQ ID NO:9, which comprises the parental mV<sub>L</sub> of SEQ ID NO:10 without the terminal Arg residue of SEQ ID NO:10, (iii) Val-Asp, (iv) a linker, (v) Leu-Glu, (vi) the mV<sub>H</sub> sequence SEQ ID NO:11, and (vii) a FLAG-Tag for affinity chromatography purification.

The antibody or antibody fragments of the invention may be utilized to bind to the C-terminal telopeptides of the  $\alpha$ 2-chain of collagen to inhibit the formation of collagen fibrils, and thereby prevent excessive deposition of collagen fibrils that is characteristic of fibrotic processes. The antibody or antibody fragments of the invention may thus be utilized to reduce localized and systemic fibrotic lesions, including but not limited to fibroses occurring in internal organs, the dermis or the eye.

Types of fibrosis that may be treated or prevented include, for example, pulmonary fibrosis, idiopathic pulmonary fibrosis, cirrhosis, endomyocardial fibrosis, mediastinal fibrosis, myelofibrosis, retroperitoneal fibrosis, progressive massive fibrosis, nephrogenic systemic fibrosis, Crohn's Disease, keloid formation, myocardial infarction, scleroderma/systemic sclerosis, arthrofibrosis, and adhesive capsulitis. The fibrotic lesion treated may be triggered by trauma, accidental injury or surgical procedures, among other causes. The antibody or antibody fragments of the invention may be administered, for example, after surgery in the abdomen to avoid the formation of excessive scar tissue around abdominal organs; after plastic surgery to the face to reduce scar formation; to the eye following glaucoma surgery performed to maintain a lamellar channel from the subconjunctival space to the anterior chamber, to prevent excessive scar formation that may function to close the pressure-reducing channel and cause intraocular pressure to rise; and following implantation of medical devices and materials implanted in the human body, which would otherwise trigger a fibrotic response. In one embodiment, the antibody or antibody fragments are administered to treat or prevent the formation of keloids,

Pharmaceutical compositions for use in accordance with the present invention can be formulated in conventional manner using one or more pharmaceutically acceptable carriers or excipients. The antibodies or fragments thereof can be formulated for administration in accordance with the route of administration. Formulations for injection can be presented in unit dosage form, e.g., in ampoules or in multi-dose containers, with an added preservative. The compositions can take such forms as suspensions, solutions, or emulsions in oily or aqueous vehicles, and can contain formulatory agents such as suspending, stabilizing and/or dispersing agents. Alternatively, the antibody can be in lyophilized powder form for constitution with a suitable vehicle, e.g., sterile pyrogen-free water, before use.

In some embodiments, the subject of treatment is human. In other embodiments, the subject is a veterinary subject.

Treatment may involve administration of one or more antibodies or antibody fragments of the invention, alone or with a pharmaceutically acceptable carrier. The active agent may be administered in combination with one or more other therapeutic, diagnostic or prophylactic agents. The administered composition may thus further comprise an additional agent selected from the group consisting of corticosteroids, antiinflammatories, immunosuppressants, antimetabolites, and immunomodulators, for example.

The pharmaceutically acceptable carrier may comprise any solvents, dispersion media, coatings, antibacterial and antifungal agents, isotonic and absorption enhancing or delaying agents, and the like that are physiologically compatible. Some examples of pharmaceutically acceptable carriers are water, saline, phosphate buffered saline, acetate buffer with sodium chloride, dextrose, glycerol, polyethylene glycol, ethanol and the like, as well as combinations thereof. In some cases, it will be preferable to include isotonic agents, for example, sugars, polyalcohols such as mannitol, sorbitol, or sodium chloride in the composition. Additional examples of pharmaceutically acceptable substances are surfactants, wetting agents or minor amounts of auxiliary substances such as wetting or emulsifying agents, preservatives or buffers, which enhance the shelf life or effectiveness of the antibody.

The compositions used in the practice of the invention may be in a variety of forms, for example, liquid, semi-solid and solid dosage forms, such as liquid solutions, dispersions or suspensions, tablets, pills, lyophilized cake, dry powders, liposomes and suppositories. The preferred form depends on the intended mode of administration and therapeutic application. In some embodiments, the antibody or antibody fragment may be administered by using a pump, enema, suppository, or indwelling reservoir or such like.

Therapeutic compositions typically must be sterile and stable under the conditions of manufacture and storage. The composition can be formulated as a solution, lyophilized cake, dry powder, microemulsion, dispersion, liposome, or other ordered structure suitable to high drug concentration. Sterile solutions can be prepared by incorporating the antibody or fragment in the required amount in an appropriate solvent with one or a combination of ingredients enumerated above, as required, followed by sterilization. In the case of sterile powders for the preparation of sterile solutions, the preferred methods of preparation are vacuum drying and freeze-drying that yields a powder of the active ingredient plus any additional desired ingredient from a previously sterile solution thereof. Generally, dispersions are prepared by incorporating the active compound into a sterile vehicle that contains a basic dispersion medium and the required other ingredients from those enumerated above. The desired

characteristics of a solution can be maintained, for example, by the use of surfactants and the required particle size in the case of dispersion by the use of surfactants, phospholipids and polymers. Prolonged absorption of injectable compositions can be brought about by including in the composition an agent that delays absorption, for example, monostearate salts, polymeric materials, oils and gelatin.

In certain embodiments, the antibody or antibody fragment compositions of the invention may be prepared with a carrier that will protect the antibody against rapid release, such as a controlled release formulation, including implants, transdermal patches, and microencapsulated delivery systems. Biodegradable, biocompatible polymers can be used, such as ethylene vinyl acetate, polyanhydrides, polyglycolic acid, collagen, polyorthoesters, and polylactic acid. Many methods for the preparation of such formulations are patented or generally known to those skilled in the art. See, e.g., Sustained and Controlled Release Drug Delivery Systems (J. R. Robinson, ed., Marcel Dekker, Inc., New York (1978)).

The compositions of the invention may be administered parenterally. The term "parenteral" as used herein includes subcutaneous, intravenous, intramuscular, intra-articular, intra-synovial, intrasternal, intrathecal, intrahepatic, intral-  
esional and intracranial injection or infusion techniques.

The compositions of the invention may be given orally, in any orally acceptable dosage form including, but not limited to, capsules, tablets, aqueous suspensions or solutions. In the case of tablets for oral use, carriers which are commonly used include lactose and corn starch. Lubricating agents, such as magnesium stearate, are also typically added. For oral administration in a capsule form, useful diluents include lactose and dried corn starch.

The compositions of the invention may be administered topically. For topical applications, the pharmaceutical compositions may be formulated in a suitable ointment containing the active component suspended or dissolved in one or more carriers. Carriers for topical administration of the compounds of this invention include, but are not limited to, mineral oil, liquid petrolatum, white petrolatum, propylene glycol, polyoxyethylene, polyoxypropylene compound, emulsifying wax and water. Alternatively, the pharmaceutical compositions can be formulated in a suitable lotion or cream containing the active components suspended or dissolved in one or more pharmaceutically acceptable carriers. Suitable carriers include, but are not limited to, mineral oil, sorbitan monostearate, polysorbate 60, cetyl esters wax, cetaryl alcohol, 2-octyldodecanol, benzyl alcohol and water. Topically-transdermal patches may also be used. For topical applications, the pharmaceutical compositions may be formulated in a suitable ointment containing the active component suspended or dissolved in one or more carriers. Carriers for topical administration of the compounds of this invention include, but are not limited to, mineral oil, liquid petrolatum, white petrolatum, propylene glycol, polyoxyethylene, polyoxypropylene compound, emulsifying wax and water. Alternatively, the pharmaceutical compositions can be formulated in a suitable lotion or cream containing the active components suspended or dissolved in one or more pharmaceutically acceptable carriers. Suitable carriers include, but are not limited to, mineral oil, sorbitan monostearate, polysorbate 60, cetyl esters wax, cetaryl alcohol, 2-octyldodecanol, benzyl alcohol and water.

Topical or other localized administration is advantageously utilized at the site of a localized fibrosis, e.g., by localized injection. The location of the fibrosis may comprise, for example, a wound, particularly a wound edge.

The dosage of active agent may vary according to factors such as the disease state, age, sex, and weight of the individual, and the ability of the antibody or antibody portion to elicit a desired response in the individual. A therapeutically effective amount is also one in which any toxic or detrimental effects of the antibody or antibody portion are outweighed by the therapeutically beneficial effects. Detection and measurement of indicators of efficacy may be measured by a number of available diagnostic tools, including, for example, by physical examination including blood tests, pulmonary function tests, and chest X-rays; CT scan; bronchoscopy; bronchoalveolar lavage; lung biopsy and CT scan. A "prophylactically effective amount" refers to an amount effective, at dosages and for periods of time necessary, to achieve the desired prophylactic result. Typically, since a prophylactic dose is used in subjects prior to or at an earlier stage of disease, the prophylactically effective amount may be less than the therapeutically effective amount.

Dosage regimens can be adjusted to provide the optimum desired response (e.g., a therapeutic or prophylactic response). For example, a single bolus can be administered, several divided doses can be administered over time or the dose can be proportionally reduced or increased as indicated by the exigencies of the therapeutic situation. It is especially advantageous to formulate parenteral compositions in dosage unit form for ease of administration and uniformity of dosage. Dosage unit form as used herein refers to physically discrete units suited as unitary dosages for the mammalian subjects to be treated; each unit containing a pre-determined quantity of active compound calculated to produce the desired therapeutic effect in association with the required pharmaceutical carrier.

As a non-limiting example, an effective amount of an antibody or antibody fragment active agent is from about 0.025 to about 50 mg/kg, or from about 0.1 to about 50 mg/kg, or from about 0.1-25 mg/kg, or from about 0.1 to about 10 mg/kg, or from about 0.1 to about 3 mg/kg. Dosage may vary with the type and severity of the condition to be alleviated. For any particular treatment subject, specific dosage regimens may be adjusted over time according to the individual need and the professional judgment of the person administering or supervising the administration of the compositions, and that dosage ranges set forth herein are exemplary only and are not intended to limit the scope or practice of the claimed composition.

The practice of the invention is illustrated by the following non-limiting example. The invention should not be construed to be limited solely to the compositions and methods described herein, but should be construed to include other compositions and methods as well. One of skill in the art will know that other compositions and methods are available to perform the procedures described herein.

## EXAMPLES

### Example 1: Single-Chain Antibody by Bacterial Expression

A construct for preparing a single chain antibody, also referred to herein as a single-chain variable fragment (scFv), was prepared containing DNA sequences encoding the light chain variable region of SEQ ID NO:7 and the heavy chain variable region of SEQ ID NO:8. The DNA sequences were obtained by PCR from a hybridoma expressing an IgA class antibody to collagen  $\alpha$ 2-chain (Chung et al., J Biol. Chem. 283(38):25879-25886 (2008)). Total RNA was prepared

from hybridoma cells with the use of an RNA-isolation kit according to the manufacturer's protocol (QIAGEN). PCR products spanning the  $V_H$  of the  $\alpha$  and the  $V_L$  of the  $\kappa$  chains were cloned into the pETBlue-1 Blunt vector and sequenced.

#### A. Bacterial Expression System

For the bacterial expression of the scFv, a construct was created in which the  $V_L$  region was connected with the  $V_H$  region via a 15 amino acid linker comprising three repeats of the Gly-Gly-Gly-Gly-Ser (SEQ ID NO:29) motif. A DNA sequence encoding a FLAG tag was fused to the 3' end of the construct to facilitate downstream purification of the recombinant scFv (FIG. 3). Minor additions to the original amino acid sequences of the  $V_L$  (SEQ ID NO:10) and  $V_H$  (SEQ ID NO:11) regions were created as a consequence of the cloning process (FIG. 3). Moreover, the native signal peptides shown in FIGS. 1 and 2 (single underlining) were omitted in the scFv construct. The constructs were thus arranged to provide a scFv comprising, from N-terminus to C-terminus, light chain variable region-linker-heavy chain variable region, where the linker connected the N-terminus of the heavy chain to the C-terminus of the light chain. More specifically, the scFv comprised, from amino terminus to carboxy terminus, (i) an initial methionine residue, (ii) the  $mV_L$  sequence SEQ ID NO:9, which comprises the parental  $mV_L$  of SEQ ID NO:10 without the terminal Arg residue of SEQ ID NO:10, (iii) Val-Asp, (iv) a linker, (v) Leu-Glu, (vi) the  $mV_H$  sequence SEQ ID NO.11, and (vii) a FLAG-Tag. The fidelity of the construct was confirmed by DNA sequencing.

The scFv DNA construct was initially cloned into the NcoI/SacI site of the pET-28 (not shown), a vector that does not include any signaling sequences for the secretion of exogenous proteins into the periplasm (EMD Biosciences). Because the expression of exogenous proteins in bacteria is frequently associated with the formation of insoluble aggregates packed into the inclusion bodies, the pET-22 vector was also employed (FIG. 4) (EMD Biosciences). In contrast to the pET-28 vector, the pET-22 vector carries an N-terminal pelB signal sequence for potential periplasmic localization of the expressed protein, a situation in which the produced proteins are potentially more soluble. The two above vectors were tested for their ability to facilitate the production of the scFv variant.

Bacteria expressing the scFv cloned into the pET-22 and pET-28 vectors were cultured in the presence of ampicillin or kanamycin, respectively. After reaching the optical density ( $OD_{600}$ ) of 0.5 units, bacterial cultures were treated with 1 mM isopropyl  $\beta$ -D-1-thiogalactopyranoside (IPTG) to induce the expression of the scFv. Subsequently, the bacterial cultures were incubated for an additional 3 h at 37° C.

Bacteria were collected by centrifugation and then lysed with the B-PER II Protein Extraction Reagent (Thermo Scientific) in the presence of lysozyme, and then the scFv-rich insoluble inclusion bodies were collected by centrifugation. Subsequently, the inclusion bodies were solubilized in 6M guanidinium hydrochloride (GdnHCl) in the presence of the reducing agent dithiothreitol (DTT). Refolding conditions were tested by running pilot-scale refolding assays with the use of the Protein Refolding Kit (Thermo Scientific). As a result of these assays, the denatured scFv molecules present in the GdnHCl-solubilized material were refolded by diluting them into 100 volumes of a refolding buffer consisting of 55 mM Tris, 21 mM NaCl, 0.88 mM KCL, pH 8.2. Subsequently, the sample was concentrated 100-fold by ultrafiltration.

#### B. scFv Purification and Analyses

Pilot purification of the scFv was carried out with the agarose-conjugated anti-FLAG antibody according to the manufacturer's protocol (Sigma-Aldrich). The purity of purified soluble scFv was analyzed by polyacrylamide gel electrophoresis and by Western blot assay with the anti-FLAG antibody (Sigma-Aldrich) run in denaturing and reducing conditions. The result is shown in FIG. 5A. The electrophoretic migration of the purified scFv indicated the predicted mass.

In addition, due to the relatively high cost of the anti-FLAG antibody, an ion exchange chromatography on the MonoQ Sepharose resin (GE Healthcare Life Sciences) was employed to purify the semi-preparative amounts of the scFv variant. In brief, a sample containing the refolded scFv was loaded onto a MonoQ Sepharose column, and then bound proteins were eluted with a 0-1 M NaCl gradient. The collected peaks were then checked for the presence of the scFv variant by gel electrophoresis assays and Western blot assays with the use of the anti-FLAG antibody (Sigma-Aldrich) (FIG. 5B) in denaturing and reducing conditions. The fraction including the scFv was eluted with 200 mM NaCl, while contaminating proteins were eluted with 500 mM NaCl (FIG. 5B).

The molecular mass of the purified native scFv was analyzed by high pressure liquid size exclusion chromatography (SEC HPLC) run in non-denaturing conditions. The chromatography profile is shown in FIG. 6. The three main peaks in FIG. 6 indicate the single chain antibody monomers and oligomers.

The binding specificity of the scFv for its intended epitope, the  $\alpha 2$ -chain of collagen, was confirmed by a Western blot-based assay as follows. Purified human procollagen I was electrophoresed in a polyacrylamide gel. Subsequently, procollagen chains were transferred to a nitrocellulose membrane. Next, the membranes were incubated with FLAG-tagged single chain antibody. The bound single chain antibody was detected with chemiluminescence by an anti-FLAG antibody conjugated to horseradish peroxidase. The results are shown in FIG. 7. The lines in FIG. 7 depict different repeats of the assay, and were identified as procollagen I  $\alpha 2$  chains, thereby indicating specific binding of the scFv to collagen  $\alpha 2$ -chain.

#### Example 2: Single Chain Antibody Inhibition of Collagen Fibril Deposition

Assays of the inhibition of collagen fibril deposition by the scFv of Example 1 were done in cultures of keloid-derived fibroblasts. In brief, the fibroblasts were seeded into the wells of a 96-well plate at the density of  $4 \times 10^3$  cells/well. Six hours after seeding, the attached cell layers were washed and fresh media supplemented with 40  $\mu$ g/ml of L-ascorbic acid phosphate magnesium salt n-hydrate (Wako Pure Chemical Co.) was added to the cells. Three experimental groups of cells were analysed: (I) non treated, (II) treated with tissue growth factor  $\beta$  (TGF- $\beta$ ) and the scFv, and (III) treated only with TGF- $\beta$ . TGF- $\beta$  was added at a concentration of 1 ng/ml, while scFv was added at 1, 5 or 10  $\mu$ g/ml. The purpose of adding TGF- $\beta$ , an activator of collagen biosynthesis, was to stimulate cells to produce and secrete high amounts of collagen. After the 48-h culture in the presence or the absence of TGF- $\beta$  and scFv, layers consisting of collagen-rich extracellular matrix and cells were solubilized by adding a lysis buffer and analyzed by Western blot assays for the presence of collagen I, a main constituent of collagen fibrils. The results shown in FIG. 8 indicate a

marked decrease of collagen deposits in a group treated with the scFv. An equal number of cells in the analyzed groups is indicated by comparable amounts of GAPDH. The analyzed groups and the collagen I marker (Cm) are indicated.

#### Example 3: Constructs for Single-Chain Antibody Production by Yeast Expression

Constructs for the expression of the scFv of Example 1 in yeasts were also engineered. The rationale for employing yeasts to produce the scFv variants was dictated by the fact that those organisms are eukaryotes, a characteristic that potentially may improve the folding and solubility of the recombinant scFv variants.

Accordingly, the following scFv variants were designed: (i) A<sub>L</sub>K, a construct in which a cassette for the V<sub>H</sub> of the mouse heavy  $\alpha$  chain was linked with a cassette for the V<sub>L</sub> of the mouse light  $\kappa$  chain; and (ii) K<sub>L</sub>A, a construct in which a cassette for the V<sub>L</sub> of the light  $\kappa$  chain was linked with a cassette for the V<sub>H</sub> of the heavy  $\alpha$  chain. In comparison to the 15-amino acid linker designed for the bacterial scFv construct (FIG. 3), the scFv constructs for yeast expression consisted of a 30-amino acid linker. See FIGS. 9A-9C. By increasing the length of the linker, the predicted solubility of the A<sub>L</sub>K and K<sub>L</sub>A scFv variants will be higher than that with a shorter linker. Moreover, the increased length of the linker may decrease the potential of scFv variants to form oligomers. If necessary, that the length of the linker may be readily changed by DNA engineering technology.

The nucleotide (SEQ ID NOS:19 and 30) and amino acid (SEQ ID NO:18) sequences of the A<sub>L</sub>K construct are shown in FIGS. 9A-9C. A schematic of the same construct cloned into the pPIC-9K plasmid is shown in FIG. 10. In both figures, restriction sites utilized in the cloning strategy are indicated—SnaBI and NotI restriction sites were incorporated at the 5' and 3' ends of the construct, respectively, to facilitate its downstream cloning into the pPIC-9K yeast-expression vector (Invitrogen). A construct for the K<sub>L</sub>A scFv was prepared in a similar way (not shown). The entire DNA constructs for the A<sub>L</sub>K and K<sub>L</sub>A variants were synthesized commercially (Blue Heron Biotechnology, Bothell, Wash. 98021 USA). In both constructs, a His-tag-coding sequence was incorporated to facilitate the downstream purification process (FIGS. 9A-9C). The fidelity of constructs was confirmed by sequencing. The nucleotide and amino acid sequences of the V<sub>H</sub>-linker-V<sub>L</sub> portion of the A<sub>L</sub>K construct (without added restriction sites and His-Tag), comprise SEQ ID NO:17 (nucleotide) and SEQ ID NO:16 (amino acid).

#### Example 4: Preparation of Chimeric Antibody by Mammalian Cell Expression

Constructs for the mammalian-cell expression of full-length mouse/human chimeric IgG were created. The constructs consist of sequences encoding a mouse variable region fused to sequences encoding constant regions of human  $\gamma$  and  $\kappa$  chains. Two such DNA constructs were prepared as follows for the expression of a chimeric mouse/human antibody. A first construct encoded a chimera of the mouse-derived heavy chain variable region and a human-derived heavy  $\gamma$  chain (mV<sub>H</sub>-h $\gamma$ ), while the second construct encoded a chimera of the mouse-derived light chain variable region and a human-derived light  $\kappa$  chain (mV<sub>L</sub>-h $\kappa$ ).

#### A. Preparation of DNA Construct for Chimeric Mouse V<sub>H</sub>-Human Heavy $\gamma$ Chain (mV<sub>H</sub>-h $\gamma$ )

The DNA sequence encoding the V<sub>H</sub> region of the heavy mouse  $\alpha$  chain of the original anti- $\alpha$ 2Ct IgA was cloned into the pETBlue-1 Blunt vector (EMD Biosciences/Novagen). To facilitate downstream cloning into the pFUSE-CHlg-hG1 vector that includes the sequence encoding the constant region (CH) of the heavy  $\gamma$  chain of the human IgG1 (InvivoGen), the EcoRI and NheI restriction sites were introduced via PCR to the DNA sequence encoding the V<sub>H</sub> region. See FIG. 11. (The nucleotide and amino acid sequences shown in FIG. 11 are SEQ ID NO:20 and SEQ ID NO:8, respectively.) Subsequently, an insert encoding the V<sub>H</sub> region of the heavy mouse  $\alpha$  chain was cloned into corresponding restriction sites of the pFUSE-CHlg-hG1 vector (FIG. 12). The fidelity of the mV<sub>H</sub>-h $\gamma$  construct was confirmed by DNA sequencing.

#### B. Preparation of DNA Construct for Chimeric Mouse V<sub>L</sub>-Human Light $\kappa$ Chain (mV<sub>L</sub>-h $\kappa$ )

DNA sequence encoding the V<sub>L</sub> region of the light mouse  $\kappa$  chain of the original anti- $\alpha$ 2Ct IgA was cloned into the pETBlue-1 Blunt vector (EMD Biosciences/Novagen). To facilitate downstream cloning into the pFUSE2-CLlg-h $\kappa$  vector that includes the sequence encoding the constant region (CH) of the human light  $\kappa$  chain (InvivoGen), the AgeI and BsiWI restriction sites were introduced via PCR to the DNA sequence encoding the V<sub>L</sub> region of the light mouse  $\kappa$  chain. See FIG. 13. (The nucleotide and amino acid sequences shown in FIG. 13 are SEQ ID NO:21 and SEQ ID NO:7, respectively.) Subsequently, the insert encoding the V<sub>L</sub> region of the light mouse  $\kappa$  chain was cloned into the corresponding restriction sites of the pFUSE2-CLlg-h $\kappa$  vector (FIG. 14). The fidelity of the mV<sub>L</sub>-h $\kappa$  construct was confirmed by DNA sequencing.

#### C. Selection of Clones Expressing Chimeric mV<sub>H</sub>-h $\gamma$ and mV<sub>L</sub>-h $\kappa$ Variants in Mammalian Cells

Chimeric variants were expressed in Chinese hamster ovary cells (CHO). In brief, CHO cells were transfected with a DNA construct encoding the mV<sub>H</sub>-h $\gamma$  variant. Zeocin-resistant clones were selected and screened for the presence of the mV<sub>H</sub>-h $\gamma$ . Specifically, proteins secreted to the media by selected clones were analyzed by Western blot for the presence of the mV<sub>H</sub>-h $\gamma$  variant with the use of the goat anti-human  $\gamma$  chain polyclonal antibody conjugated with HRP (Sigma-Aldrich). Next, the selected  $\gamma$  chain-positive CHO clone was expanded in cell culture and then transfected with a DNA construct encoding the mV<sub>L</sub>-h $\kappa$  variant. Subsequently, cell culture media from the double-transfected clones resistant to Zeocin and Blasticidin were analyzed by Western blot for the production of the mV<sub>L</sub>-h $\kappa$  chain with the use of the polyclonal goat anti-human  $\kappa$  chain antibodies conjugated with HRP. Selected clones stably co-expressing mV<sub>H</sub>-h $\gamma$  and mV<sub>L</sub>-h $\kappa$  chains were expanded in cell culture and then cryopreserved in liquid nitrogen.

#### D. Purification of the Chimeric Antibody Consisting of the mV<sub>H</sub>-h $\gamma$ and mV<sub>L</sub>-h $\kappa$ Chains

Cell culture media from selected CHO cells producing the chimeric antibody were collected. Subsequently, proteins secreted to the media were precipitated with ammonium sulfate added to a 50-% saturation. Precipitated proteins were collected by centrifugation and then the protein pellet was solubilized in phosphate buffered saline (PBS). Insoluble material was removed by centrifugation while the supernatant was collected for further processing. The chimeric IgG was purified by employing the Protein-L agarose (Thermo Scientific), a resin that specifically binds to the  $\kappa$  chain of human but not bovine origin.

Purified chimeric antibodies were analyzed in reducing conditions for the presence of the  $\gamma$  and  $\kappa$  chains. Specific antibodies against particular chains confirm the production

of the  $\gamma$  and  $\kappa$  chains by CHO cells (FIG. 15A). To determine if the two chains of the chimeric IgG antibody, i.e., mV<sub>H</sub>-h $\gamma$  and mV<sub>L</sub>-h $\kappa$  chains, co-assemble into native-like molecules consisting of both types of chains linked via disulfide bonds, the purified proteins secreted from CHO cells were separated in a polyacrylamide gel in non-reducing conditions. Subsequent Western blot assays with the anti-human  $\gamma$  chain and the anti human  $\kappa$  chain antibodies indicate that mV<sub>H</sub>-h $\gamma$  and mV<sub>L</sub>-h $\kappa$  chains were covalently linked via disulfide bonds, thereby indicating the formation of chimeric antibody molecules consisting of heavy and light chains of expected molecular mass (FIG. 15B.). The presence of a high molecular band indicates production of chimeric IgG molecules by CHO cells. Human IgG with the chain was used as a positive marker (h-IgG( $\kappa$ )).

#### E. Binding of the Chimeric IgG to its Designated Target

Western blot assays were employed to test the binding of purified chimeric IgG to its designated target, i.e., the C terminal telopeptide of the  $\alpha 2$  chain of human procollagen I ( $\alpha 2$ Ct). In brief, the  $\alpha 1$  and  $\alpha 2$  chains of procollagen I purified from the cultured of human dermal fibroblasts were separated in a polyacrylamide gel followed by their transfer into a nitrocellulose membrane. Subsequently, the membrane was incubated with chimeric IgG solubilized in a blocking buffer. The binding of the chimeric IgG to the  $\alpha 2$ Ct was detected by chemiluminescence with the use of the anti-human  $\gamma$  antibodies conjugated with horseradish peroxidase (HRP), as shown in FIG. 16. Positive bands were identified as those corresponding to intact procollagen I  $\alpha 2$  chain (upper band) and its partially degraded form. Native human IgG with the  $\kappa$  chain was used as a positive marker (Bethyl Laboratories Inc.).

#### Example 5: Binding Kinetics of Anti- $\alpha 2$ Ct Variants to Human Procollagen

The binding of the anti- $\alpha 2$ Ct variants (scFv and chimeric-Ig) to human procollagen I was analyzed with the use of the SensiQ Pioneer biosensor (ICx Nomadics). In brief, purified human procollagen I, a protein that includes a native  $\alpha 2$  C telopeptide, was covalently immobilized on a sensor chip (COOH2, ICx Nomadics). Subsequently, the kinetics of the binding of the original anti- $\alpha 2$ Ct mouse IgA antibody, the binding of the bacterial-derived scFv variant of Example 1, and the binding of the mouse-human chimeric IgG of Example 4, were analyzed. Human IgG with the light  $\kappa$  chain was used as a control (Bethyl Laboratories, Inc.). The dissociation equilibrium constant ( $K_D$ ) values for each interaction were calculated with the use of the QDat software (ICx Nomadics). The results are shown in FIG. 17. In each panel, the curves represent association and dissociation events during the interaction between immobilized procollagen I and free antibody variants present at concentrations ranging from  $4 \times 10^{-7}$  M to  $1.25 \times 10^{-8}$  M. For each assay, the association rate constants ( $k_{on}$ ) and the dissociation rate constants ( $k_{off}$ ) were obtained, and the equilibrium dissociation constants ( $K_D$ ) values were calculated from a ratio of  $k_{off}/k_{on}$ . Although specific  $K_D$  values differ, all variants are characterized by a strong binding affinity to procollagen I. The lack of binding of control human IgG to procollagen I indicates the high specificity of the presented binding assays.

#### Example 6: Expression, Purification and Testing of scFv Variants Produced in Yeast

##### A. Expression of scFv in Yeasts

Yeast clones expressing the A\_L\_K or K\_L\_A scFv variants cloned into the pPIC-9K yeast-expression vector according to Example 3 were selected by culturing them in

the absence of histidine (His(-) conditions) according to manufacturer's suggestions (Invitrogen). Subsequently, the selected clones were tested for production of the scFv variants. In brief, the selected clones were cultured in the presence of methanol as a sole source of carbon. After six days cell culture media were tested for the presence of secreted scFv variants. Specifically, His-tagged scFv variants were detected by Western blot assays in which the anti-His tag antibody was employed. In addition to Western blot assays, PCR was employed to confirm the presence of DNA encoding the specific scFv variants in the yeasts' genome.

The results are shown in FIGS. 18A (Western blot assay) and 18B (PCR assay). Because of noticeably smaller yield of the K\_L\_A variant (not shown), only the A\_L\_K scFv construct was chosen for further analyses. As shown in FIG. 18A, Western blot assays of the A\_L\_K scFv variant secreted by various yeast clones cultured in His(-) conditions stained positive for His-tagged scFv variant. Cell culture media from non-transformed yeast cells (Ctrl) are negative for the scFv variant. As shown in FIG. 148, PCR assay confirmed the presence of DNA constructs encoding the A\_L\_K and K\_L\_A variants in the genome of analyzed clones.

##### B. Purification of Yeast scFv Variants

Purification of the scFv variants was carried out with a nickel column according to the manufacturer's protocol (Invitrogen). The His-tagged A\_L\_K was purified on the nickel column. The purified scFv variants were analyzed by gel electrophoresis and by Western blot assays run in denaturing and reducing conditions. Furthermore, the molecular mass of the purified native scFv was analyzed by high pressure liquid size exclusion chromatography (SEC HPLC) run in non-denaturing conditions.

As indicated in FIG. 19, the A\_L\_K scFv variant eluted from the nickel column contributed the main band seen in the electrophoretic gel. In the denaturing/reducing conditions of the assay, the A\_L\_K scFv variant purified from yeast cultures migrated in the electrophoretic field according to its predicted mass of 28 kDa. SEC HPLC assays (not shown), however, demonstrate that in the applied native conditions, most of the concentrated scFv molecules (concentration of 0.6 mg/ml) aggregate to form high-molecular mass assemblies. Such aggregate formation is a common characteristic of recombinant proteins, and may be remedied by optimization of experimental conditions in which aggregate formation is minimized.

##### C. Western Blot Assays of scFv Binding to its Designated Target

Western blot assays were employed to test the binding of purified scFv to its designated target i.e. the C terminal telopeptide of the  $\alpha 2$  chain of human procollagen I ( $\alpha 2$ Ct). In brief, the Pro- $\alpha 1$  and Pro- $\alpha 2$  chains of procollagen I purified from the culture of human dermal fibroblasts were separated in a polyacrylamide gel followed by their transfer into a nitrocellulose membrane. Subsequently, the nitrocellulose membrane was incubated with scFv. The binding of the His-tagged scFv to the  $\alpha 2$ Ct was detected by chemiluminescence with the use of the anti-His antibodies conjugated with horseradish peroxidase (HRP). The results, shown in FIG. 20. Lane (A) represents the electrophoresis of the purified human procollagen I in a polyacrylamide gel (Coomassie blue-stained chains are indicated). Lane B represents the nitrocellulose membrane incubated with His-tagged yeast-derived scFv. The presented protein band (Lane B) was identified as procollagen I  $\alpha 2$  chain, thereby indicating specific scFv- $\alpha 2$ Ct binding.

The disclosures of each and every patent, patent application, publication and GenBank record cited herein are hereby incorporated herein by reference in their entirety.

One skilled in the art will readily appreciate that the present invention is well adapted to carry out the objects and obtain the ends and advantages mentioned, as well as those inherent therein. While the invention has been disclosed with reference to specific embodiments, it is apparent that

other embodiments and variations of this invention may be devised by others skilled in the art without departing from the true spirit and scope used in the practice of the invention. The appended claims are intended to be construed to include all such embodiments and equivalent variations.

---

 SEQUENCE LISTING
 

---

<160> NUMBER OF SEQ ID NOS: 30

<210> SEQ ID NO 1  
 <211> LENGTH: 17  
 <212> TYPE: PRT  
 <213> ORGANISM: Mus musculus

<400> SEQUENCE: 1

Lys Ser Ser Gln Ser Leu Leu Asn Ser Arg Thr Arg Lys Asn Asn Leu  
 1 5 10 15

Ala

<210> SEQ ID NO 2  
 <211> LENGTH: 7  
 <212> TYPE: PRT  
 <213> ORGANISM: Mus musculus

<400> SEQUENCE: 2

Trp Ala Ser Thr Arg Glu Ser  
 1 5

<210> SEQ ID NO 3  
 <211> LENGTH: 8  
 <212> TYPE: PRT  
 <213> ORGANISM: Mus musculus

<400> SEQUENCE: 3

Lys Gln Ser Tyr Asn Leu Trp Thr  
 1 5

<210> SEQ ID NO 4  
 <211> LENGTH: 16  
 <212> TYPE: PRT  
 <213> ORGANISM: Mus musculus

<400> SEQUENCE: 4

Gln Ile Gln Leu Val Gln Ser Gly Pro Glu Leu Lys Lys Pro Gly Glu  
 1 5 10 15

<210> SEQ ID NO 5  
 <211> LENGTH: 19  
 <212> TYPE: PRT  
 <213> ORGANISM: Mus musculus

<400> SEQUENCE: 5

Met Ala Trp Ile Asn Thr Glu Thr Gly Glu Pro Thr Tyr Ala Asp Asp  
 1 5 10 15

Phe Thr Gly

<210> SEQ ID NO 6  
 <211> LENGTH: 5  
 <212> TYPE: PRT  
 <213> ORGANISM: Mus musculus

<400> SEQUENCE: 6

Gly Tyr Tyr Tyr Tyr  
 1 5



-continued

---

<210> SEQ ID NO 7  
 <211> LENGTH: 128  
 <212> TYPE: PRT  
 <213> ORGANISM: Mus musculus  
 <220> FEATURE:  
 <221> NAME/KEY: SIGNAL  
 <222> LOCATION: (1)..(15)

<400> SEQUENCE: 7

Met Val Leu Met Leu Leu Leu Trp Val Ser Gly Thr Cys Gly Asp  
 1 5 10 15  
 Ile Val Met Ser Gln Ser Pro Ser Ser Leu Ala Val Ser Ala Gly Glu  
 20 25 30  
 Lys Val Thr Met Ser Cys Lys Ser Ser Gln Ser Leu Leu Asn Ser Arg  
 35 40 45  
 Thr Arg Lys Asn Asn Leu Ala Trp Tyr Gln Gln Lys Pro Gly Gln Ser  
 50 55 60  
 Pro Lys Leu Leu Ile Tyr Trp Ala Ser Thr Arg Glu Ser Gly Val Pro  
 65 70 75 80  
 Asp Arg Phe Thr Gly Ser Gly Ser Gly Thr Asp Phe Thr Leu Thr Ile  
 85 90 95  
 Ser Ser Val Gln Ala Glu Asp Leu Ala Val Tyr Tyr Cys Lys Gln Ser  
 100 105 110  
 Tyr Asn Leu Trp Thr Phe Gly Gly Gly Thr Lys Leu Glu Ile Lys Arg  
 115 120 125

<210> SEQ ID NO 8  
 <211> LENGTH: 133  
 <212> TYPE: PRT  
 <213> ORGANISM: Mus musculus  
 <220> FEATURE:  
 <221> NAME/KEY: SIGNAL  
 <222> LOCATION: (1)..(19)

<400> SEQUENCE: 8

Met Gly Trp Val Trp Asn Leu Leu Phe Leu Met Ala Ala Ala Gln Cys  
 1 5 10 15  
 Ile Gln Ala Gln Ile Gln Leu Val Gln Ser Gly Pro Glu Leu Lys Lys  
 20 25 30  
 Pro Gly Glu Thr Val Lys Ile Ser Cys Lys Ala Ser Gly Tyr Thr Phe  
 35 40 45  
 Thr Asp Tyr Pro Leu His Trp Val Lys Gln Ala Pro Gly Lys Gly Leu  
 50 55 60  
 Gln Trp Met Ala Trp Ile Asn Thr Glu Thr Gly Glu Pro Thr Tyr Ala  
 65 70 75 80  
 Asp Asp Phe Thr Gly Arg Phe Ala Phe Ser Leu Glu Thr Ser Ala Ser  
 85 90 95  
 Thr Ala Tyr Leu Gln Ile Asn Asn Leu Lys Asn Glu Asp Thr Ala Thr  
 100 105 110  
 Tyr Phe Cys Val Arg Gly Tyr Tyr Tyr Trp Gly Gln Gly Thr Thr  
 115 120 125  
 Leu Ser Val Ser Ser  
 130

<210> SEQ ID NO 9  
 <211> LENGTH: 112  
 <212> TYPE: PRT  
 <213> ORGANISM: Mus

-continued

&lt;400&gt; SEQUENCE: 9

Asp Ile Val Met Ser Gln Ser Pro Ser Ser Leu Ala Val Ser Ala Gly  
 1 5 10 15  
 Glu Lys Val Thr Met Ser Cys Lys Ser Ser Gln Ser Leu Leu Asn Ser  
 20 25 30  
 Arg Thr Arg Lys Asn Asn Leu Ala Trp Tyr Gln Gln Lys Pro Gly Gln  
 35 40 45  
 Ser Pro Lys Leu Leu Ile Tyr Trp Ala Ser Thr Arg Glu Ser Gly Val  
 50 55 60  
 Pro Asp Arg Phe Thr Gly Ser Gly Ser Gly Thr Asp Phe Thr Leu Thr  
 65 70 75 80  
 Ile Ser Ser Val Gln Ala Glu Asp Leu Ala Val Tyr Tyr Cys Lys Gln  
 85 90 95  
 Ser Tyr Asn Leu Trp Thr Phe Gly Gly Gly Thr Lys Leu Glu Ile Lys  
 100 105 110

&lt;210&gt; SEQ ID NO 10

&lt;211&gt; LENGTH: 113

&lt;212&gt; TYPE: PRT

&lt;213&gt; ORGANISM: Mus musculus

&lt;400&gt; SEQUENCE: 10

Asp Ile Val Met Ser Gln Ser Pro Ser Ser Leu Ala Val Ser Ala Gly  
 1 5 10 15  
 Glu Lys Val Thr Met Ser Cys Lys Ser Ser Gln Ser Leu Leu Asn Ser  
 20 25 30  
 Arg Thr Arg Lys Asn Asn Leu Ala Trp Tyr Gln Gln Lys Pro Gly Gln  
 35 40 45  
 Ser Pro Lys Leu Leu Ile Tyr Trp Ala Ser Thr Arg Glu Ser Gly Val  
 50 55 60  
 Pro Asp Arg Phe Thr Gly Ser Gly Ser Gly Thr Asp Phe Thr Leu Thr  
 65 70 75 80  
 Ile Ser Ser Val Gln Ala Glu Asp Leu Ala Val Tyr Tyr Cys Lys Gln  
 85 90 95  
 Ser Tyr Asn Leu Trp Thr Phe Gly Gly Gly Thr Lys Leu Glu Ile Lys  
 100 105 110

Arg

&lt;210&gt; SEQ ID NO 11

&lt;211&gt; LENGTH: 114

&lt;212&gt; TYPE: PRT

&lt;213&gt; ORGANISM: Mus musculus

&lt;400&gt; SEQUENCE: 11

Gln Ile Gln Leu Val Gln Ser Gly Pro Glu Leu Lys Lys Pro Gly Glu  
 1 5 10 15  
 Thr Val Lys Ile Ser Cys Lys Ala Ser Gly Tyr Thr Phe Thr Asp Tyr  
 20 25 30  
 Pro Leu His Trp Val Lys Gln Ala Pro Gly Lys Gly Leu Gln Trp Met  
 35 40 45  
 Ala Trp Ile Asn Thr Glu Thr Gly Glu Pro Thr Tyr Ala Asp Asp Phe  
 50 55 60  
 Thr Gly Arg Phe Ala Phe Ser Leu Glu Thr Ser Ala Ser Thr Ala Tyr  
 65 70 75 80  
 Leu Gln Ile Asn Asn Leu Lys Asn Glu Asp Thr Ala Thr Tyr Phe Cys  
 85 90 95

-continued

---

Val Arg Gly Tyr Tyr Tyr Trp Gly Gln Gly Thr Thr Leu Ser Val  
 100 105 110

Ser Ser

&lt;210&gt; SEQ ID NO 12

&lt;211&gt; LENGTH: 246

&lt;212&gt; TYPE: PRT

&lt;213&gt; ORGANISM: Artificial Sequence

&lt;220&gt; FEATURE:

&lt;223&gt; OTHER INFORMATION: Recombinantly produced single chain antibody

&lt;400&gt; SEQUENCE: 12

Met Asp Ile Val Met Ser Gln Ser Pro Ser Ser Leu Ala Val Ser Ala  
 1 5 10 15

Gly Glu Lys Val Thr Met Ser Cys Lys Ser Ser Gln Ser Leu Leu Asn  
 20 25 30

Ser Arg Thr Arg Lys Asn Asn Leu Ala Trp Tyr Gln Gln Lys Pro Gly  
 35 40 45

Gln Ser Pro Lys Leu Leu Ile Tyr Trp Ala Ser Thr Arg Glu Ser Gly  
 50 55 60

Val Pro Asp Arg Phe Thr Gly Ser Gly Ser Gly Thr Asp Phe Thr Leu  
 65 70 75 80

Thr Ile Ser Ser Val Gln Ala Glu Asp Leu Ala Val Tyr Tyr Cys Lys  
 85 90 95

Gln Ser Tyr Asn Leu Trp Thr Phe Gly Gly Gly Thr Lys Leu Glu Ile  
 100 105 110

Lys Val Asp Gly Gly Gly Gly Ser Gly Gly Gly Gly Ser Gly Gly Gly  
 115 120 125

Gly Ser Leu Glu Gln Ile Gln Leu Val Gln Ser Gly Pro Glu Leu Lys  
 130 135 140

Lys Pro Gly Glu Thr Val Lys Ile Ser Cys Lys Ala Ser Gly Tyr Thr  
 145 150 155 160

Phe Thr Asp Tyr Pro Leu His Trp Val Lys Gln Ala Pro Gly Lys Gly  
 165 170 175

Leu Gln Trp Met Ala Trp Ile Asn Thr Glu Thr Gly Glu Pro Thr Tyr  
 180 185 190

Ala Asp Asp Phe Thr Gly Arg Phe Ala Phe Ser Leu Glu Thr Ser Ala  
 195 200 205

Ser Thr Ala Tyr Leu Gln Ile Asn Asn Leu Lys Asn Glu Asp Thr Ala  
 210 215 220

Thr Tyr Phe Cys Val Arg Gly Tyr Tyr Tyr Trp Gly Gln Gly Thr  
 225 230 235 240

Thr Leu Ser Val Ser Ser  
 245

&lt;210&gt; SEQ ID NO 13

&lt;211&gt; LENGTH: 738

&lt;212&gt; TYPE: DNA

&lt;213&gt; ORGANISM: Artificial Sequence

&lt;220&gt; FEATURE:

&lt;223&gt; OTHER INFORMATION: Recombinantly produced polynucleotide encoding single chain antibody of SEQ ID NO:12

&lt;400&gt; SEQUENCE: 13

atggacattg tgatgtcaca gtctccatcc tcctggctg tgtcagcagg agagaaggtc 60

actatgagct gcaaatccag tcagagtctg ctcaacagta gaaccgaaa gaataacttg 120

gcttggtacc agcagaaacc agggcagtct cctaaactgc tgatctactg ggcattccact 180

-continued

---

```

agggaatctg gggtcctga tcgcttcaca ggcagtggat ctgggacaga tttcactctc 240
accatcagca gtgtgcaggc tgaagacctg gcagtttatt actgcaagca atcttataat 300
ctgtggacgt tccgtggagg caccaagctg gaaatcaaag tcgacgggtg tggtggttct 360
ggcggcggcg gctccggtgg tggtggttct ctcgagcaga tccagttggt gcagtctgga 420
cctgagctga agaagcctgg agagacagtc aagatctcct gcaaggcttc tggttatacc 480
ttcacagact atccattgca ctgggtgaag caggctccag gaaagggttt acagtggatg 540
gcctggataa aactgagac tggtgagcca acatatgcag atgacttcac gggacggttt 600
gccttctctt tggagacctc tgccagcact gcctatttgc agatcaacaa cctcaaaaat 660
gaggacacgg ctacatattt ctgtgtaga ggttattatt actactgggg ccaaggcacc 720
actctctcag tctcctca 738

```

&lt;210&gt; SEQ ID NO 14

&lt;211&gt; LENGTH: 254

&lt;212&gt; TYPE: PRT

&lt;213&gt; ORGANISM: Artificial Sequence

&lt;220&gt; FEATURE:

&lt;223&gt; OTHER INFORMATION: Recombinantly produced single chain antibody comprising C-terminal FLAG tag

&lt;400&gt; SEQUENCE: 14

```

Met Asp Ile Val Met Ser Gln Ser Pro Ser Ser Leu Ala Val Ser Ala
1           5           10          15

Gly Glu Lys Val Thr Met Ser Cys Lys Ser Ser Gln Ser Leu Leu Asn
          20          25          30

Ser Arg Thr Arg Lys Asn Asn Leu Ala Trp Tyr Gln Gln Lys Pro Gly
          35          40          45

Gln Ser Pro Lys Leu Leu Ile Tyr Trp Ala Ser Thr Arg Glu Ser Gly
          50          55          60

Val Pro Asp Arg Phe Thr Gly Ser Gly Ser Gly Thr Asp Phe Thr Leu
65          70          75          80

Thr Ile Ser Ser Val Gln Ala Glu Asp Leu Ala Val Tyr Tyr Cys Lys
          85          90          95

Gln Ser Tyr Asn Leu Trp Thr Phe Gly Gly Gly Thr Lys Leu Glu Ile
          100         105         110

Lys Val Asp Gly Gly Gly Gly Ser Gly Gly Gly Gly Ser Gly Gly Gly
          115         120         125

Gly Ser Leu Glu Gln Ile Gln Leu Val Gln Ser Gly Pro Glu Leu Lys
          130         135         140

Lys Pro Gly Glu Thr Val Lys Ile Ser Cys Lys Ala Ser Gly Tyr Thr
145         150         155         160

Phe Thr Asp Tyr Pro Leu His Trp Val Lys Gln Ala Pro Gly Lys Gly
          165         170         175

Leu Gln Trp Met Ala Trp Ile Asn Thr Glu Thr Gly Glu Pro Thr Tyr
          180         185         190

Ala Asp Asp Phe Thr Gly Arg Phe Ala Phe Ser Leu Glu Thr Ser Ala
          195         200         205

Ser Thr Ala Tyr Leu Gln Ile Asn Asn Leu Lys Asn Glu Asp Thr Ala
          210         215         220

Thr Tyr Phe Cys Val Arg Gly Tyr Tyr Tyr Tyr Trp Gly Gln Gly Thr
225         230         235         240

Thr Leu Ser Val Ser Ser Asp Tyr Lys Asp Asp Asp Asp Lys
          245         250

```

-continued

<210> SEQ ID NO 15  
 <211> LENGTH: 765  
 <212> TYPE: DNA  
 <213> ORGANISM: Artificial Sequence  
 <220> FEATURE:  
 <223> OTHER INFORMATION: Recombinantly produced polynucleotide encoding  
 single chain antibody of SEQ ID NO:14 and STOP codon

<400> SEQUENCE: 15

```

atggacattg tgatgtcaca gtctccatcc tccttggtcg tgtcagcagg agagaaggtc      60
actatgagct gcaaatccag tcagagtctg ctcaacagta gaacccgaaa gaataacttg      120
gcttggtacc agcagaaacc agggcagtct cctaaactgc tgatctactg ggcattccact      180
agggaaatctg gggtcctga tcgcttcaca ggcagtggat ctgggacaga tttcactctc      240
accatcagca gtgtgcaggc tgaagacctg gcagtttatt actgcaagca atcttataat      300
ctgtggacgt tgggtggagg caccaagctg gaaatcaaag tcgacgggtg tggtggttct      360
ggcggcgggcg gctccgggtg tggtggttct ctgagcaga tccagttggt gcagtctgga      420
cctgagctga agaagcctgg agagacagtc aagatctcct gcaaggcttc tggttatacc      480
ttcacagact atccattgca ctgggtgaag caggctccag gaaagggttt acagtggatg      540
gcctggataa aactgagac tggtgagcca acatatgcag atgacttcac gggacggttt      600
gccttctctt tggagacctc tgccagcact gcctatttgc agatcaacaa cctcaaaaat      660
gaggacacgg ctacatattt ctgtgtaga ggttattatt actactgggg ccaaggcacc      720
actctctcag tctctcaga ctacaaagac gatgacgata aatag                          765
  
```

<210> SEQ ID NO 16  
 <211> LENGTH: 259  
 <212> TYPE: PRT  
 <213> ORGANISM: Artificial Sequence  
 <220> FEATURE:  
 <223> OTHER INFORMATION: Recombinantly produced single chain antibody

<400> SEQUENCE: 16

```

Gln Ala Gln Ile Gln Leu Val Gln Ser Gly Pro Glu Leu Lys Lys Pro
1           5           10           15
Gly Glu Thr Val Lys Ile Ser Cys Lys Ala Ser Gly Tyr Thr Phe Thr
          20           25           30
Asp Tyr Pro Leu His Trp Val Lys Gln Ala Pro Gly Lys Gly Leu Gln
          35           40           45
Trp Met Ala Trp Ile Asn Thr Glu Thr Gly Glu Pro Thr Tyr Ala Asp
          50           55           60
Asp Phe Thr Gly Arg Phe Ala Phe Ser Leu Glu Thr Ser Ala Ser Thr
          65           70           75           80
Ala Tyr Leu Gln Ile Asn Asn Leu Lys Asn Glu Asp Thr Ala Thr Tyr
          85           90           95
Phe Cys Val Arg Gly Tyr Tyr Tyr Trp Gly Gln Gly Thr Thr Leu
          100          105          110
Ser Val Ser Ser Gly Gly Gly Gly Ser Gly Gly Gly Gly Ser Gly Gly
          115          120          125
Gly Gly Ser Gly Gly Gly Gly Ser Gly Gly Gly Gly Ser Gly Gly Gly
          130          135          140
Gly Ser Asp Ile Val Met Ser Gln Ser Pro Ser Ser Leu Ala Val Ser
          145          150          155          160
Ala Gly Glu Lys Val Thr Met Ser Cys Lys Ser Ser Gln Ser Leu Leu
          165          170          175
  
```

-continued

---

Asn Ser Arg Thr Arg Lys Asn Asn Leu Ala Trp Tyr Gln Gln Lys Pro  
 180 185 190

Gly Gln Ser Pro Lys Leu Leu Ile Tyr Trp Ala Ser Thr Arg Glu Ser  
 195 200 205

Gly Val Pro Asp Arg Phe Thr Gly Ser Gly Ser Gly Thr Asp Phe Thr  
 210 215 220

Leu Thr Ile Ser Ser Val Gln Ala Glu Asp Leu Ala Val Tyr Tyr Cys  
 225 230 235 240

Lys Gln Ser Tyr Asn Leu Trp Thr Phe Gly Gly Gly Thr Lys Leu Glu  
 245 250 255

Ile Lys Arg

<210> SEQ ID NO 17  
 <211> LENGTH: 777  
 <212> TYPE: DNA  
 <213> ORGANISM: Artificial Sequence  
 <220> FEATURE:  
 <223> OTHER INFORMATION: Recombinantly produced polynucleotide encoding  
 single chain antibody of SEQ ID NO:16

&lt;400&gt; SEQUENCE: 17

caagcacaga tccagttggt gcagtctgga cctgagctga agaagcctgg agagacagtc 60  
 aagatctcct gcaaggcttc tggttatacc ttcacagact atccattgca ctgggtgaag 120  
 caggctccag gaaagggttt acagtggatg gcttgataa aactgagac tggtgagcca 180  
 acatatgcag atgacttcac gggacggttt gccttctctt tggagacctc tgccagcact 240  
 gcctatattgc agatcaacaa cctcaaaaat gaggacacgg ctacatattt ctgtgtaga 300  
 ggttattatt actactgggg ccaaggcacc actctctcag tctctcagg tgggtgggtg 360  
 tctggcggcg gcggtccgg tgggtgggtg agcggcggtg gtggttccgg cggcggcggc 420  
 tctgggtggg gtggttctga cattgtgatg tcacagtctc catcctcctt ggctgtgtca 480  
 gcaggagaga aggtcactat gagctgcaaa tccagtcaga gtctgctcaa cagtagaacc 540  
 cgaagaata acttggttg gtaccagcag aaaccagggc agtctcctaa actgctgatc 600  
 tactgggcat cactagggga atctggggtc cctgatcgct tcacaggcag tggatctggg 660  
 acagatttca ctctcaccat cagcagtgtg caggctgaag acctggcagt ttattactgc 720  
 aagcaatctt ataactctgtg gacgttcggt ggaggcacca agctggaaat caaacgt 777

<210> SEQ ID NO 18  
 <211> LENGTH: 263  
 <212> TYPE: PRT  
 <213> ORGANISM: Artificial Sequence  
 <220> FEATURE:  
 <223> OTHER INFORMATION: Recombinantly produced single chain antibody  
 with C-terminal His tag

&lt;400&gt; SEQUENCE: 18

Gln Ile Gln Leu Val Gln Ser Gly Pro Glu Leu Lys Lys Pro Gly Glu  
 1 5 10 15

Thr Val Lys Ile Ser Cys Lys Ala Ser Gly Tyr Thr Phe Thr Asp Tyr  
 20 25 30

Pro Leu His Trp Val Lys Gln Ala Pro Gly Lys Gly Leu Gln Trp Met  
 35 40 45

Ala Trp Ile Asn Thr Glu Thr Gly Glu Pro Thr Tyr Ala Asp Asp Phe  
 50 55 60

Thr Gly Arg Phe Ala Phe Ser Leu Glu Thr Ser Ala Ser Thr Ala Tyr  
 65 70 75 80



-continued

---

<210> SEQ ID NO 20  
 <211> LENGTH: 431  
 <212> TYPE: DNA  
 <213> ORGANISM: Artificial Sequence  
 <220> FEATURE:  
 <223> OTHER INFORMATION: Recombinantly produced construct encoding mouse antibody heavy chain variable region, with restriction sites

<400> SEQUENCE: 20

cagaattcgt gatctagtcg acatgggttg ggtgtggaac ttgctattcc tgatggcagc 60  
 tgccaatgt atccaagcac agatccagtt ggtgcagtct ggacctgagc tgaagaagcc 120  
 tggagagaca gtcaagatct cctgcaaggc ttctggttat accttcacag actatccatt 180  
 gcaactgggtg aagcaggctc caggaaaggg tttacagtgg atggcctgga taaacactga 240  
 gactggtgag ccaacatatg cagatgactt cacgggacgg tttgccttct ctttggagac 300  
 ctctgccagc actgcctatt tgcagatcaa caacctcaaa aatgaggaca cggctacata 360  
 tttctgtggt agaggttatt attactactg gggccaaggc accactctct cagtctctc 420  
 agctagcgta t 431

<210> SEQ ID NO 21  
 <211> LENGTH: 459  
 <212> TYPE: DNA  
 <213> ORGANISM: Artificial Sequence  
 <220> FEATURE:  
 <223> OTHER INFORMATION: Recombinantly produced construct encoding mouse antibody light chain variable region, with restriction sites

<400> SEQUENCE: 21

cacgaccggt ctagagctag cctaggctcg agaagcttgt cgacgaattc agatactagt 60  
 cgacatgggt ctcattgttac tgctgctatg ggtatctggt acctgtgggg acattgtgat 120  
 gtcacagtct ccatectccc tggtgtgtc agcaggagag aaggctacta tgagctgcaa 180  
 atccagtcag agtctgctca acagtagaac ccgaaagaat aacttggctt ggtaccagca 240  
 gaaaccaggg cagtctccta aactgctgat ctactgggca tccactaggg aatctggggg 300  
 ccctgatcgc ttcacaggca gtggatctgg gacagatttc actctacca tcagcagtgt 360  
 gcaggctgaa gacctggcag tttattactg caagcaatct tataatctgt ggacgttcgg 420  
 tggaggcacc aagctggaaa tcaaactgac ggatgctgc 459

<210> SEQ ID NO 22  
 <211> LENGTH: 339  
 <212> TYPE: DNA  
 <213> ORGANISM: Artificial Sequence  
 <220> FEATURE:  
 <223> OTHER INFORMATION: Recombinantly produced polynucleotide encoding mouse antibody light chain variable region

<400> SEQUENCE: 22

gacattgtga tgtcacagtc tccatcctcc ctggctgtgt cagcaggaga gaaggctact 60  
 atgagctgca aatccagtc gagtctgctc aacagtagaa cccgaaagaa taacttggt 120  
 tggtagcagc agaaaccagg gcagtctcct aaactgctga tctactgggc atccactagg 180  
 gaatctgggg tcctgatcg cttcacaggc agtggatctg ggacagattt cactctcacc 240  
 atcagcagtg tgcaggctga agacctggca gtttattact gcaagcaatc ttataatctg 300  
 tggacgttcg gtggaggcac caagctggaa atcaaacgg 339



-continued

---

<210> SEQ ID NO 23  
 <211> LENGTH: 342  
 <212> TYPE: DNA  
 <213> ORGANISM: Artificial Sequence  
 <220> FEATURE:  
 <223> OTHER INFORMATION: Recombinantly produced polynucleotide encoding mouse antibody heavy chain variable region

<400> SEQUENCE: 23

```
cagatccagt tggcagtc tggacctgag ctgaagaagc ctggagagac agtcaagatc    60
tcttgcaagg cttctgggta taccttcaca gactatccat tgcactgggt gaagcaggct    120
ccaggaaagg gtttacagt gatggcctgg ataaacactg agactggtga gccaacatat    180
gcagatgact tcacgggacg gtttgccttc tctttggaga cctctgccag cactgcctat    240
ttgcagatca acaacctcaa aatgaggac acggctacat atttctgtgt tagaggttat    300
tattactact ggggccaagg caccactctc tcagtctcct ca                          342
```

<210> SEQ ID NO 24  
 <211> LENGTH: 384  
 <212> TYPE: DNA  
 <213> ORGANISM: Artificial Sequence  
 <220> FEATURE:  
 <223> OTHER INFORMATION: Recombinantly produced polynucleotide encoding mouse antibody light chain variable region, with signal sequence

<400> SEQUENCE: 24

```
atggttctca tggtactgct gctatgggta tctggtacct gtggggacat tgtgatgtca    60
cagtctccat cctccttggc tgtgtcagca ggagagaagg tcactatgag ctgcaaatcc    120
agtcagagtc tgctcaacag tagaaccega aagaataact tggcttggtta ccagcagaaa    180
ccagggcagt ctctaaact gctgatctac tgggcatcca ctagggaatc tggggtcctt    240
gatcgcttca caggcagtgg atctgggaca gatttcactc tcaccatcag cagtgtgcag    300
gctgaagacc tggcagttta ttactgcaag caatcttata atctgtggac gttcgggtgga    360
ggcaccaagc tggaaatcaa acgg                          384
```

<210> SEQ ID NO 25  
 <211> LENGTH: 399  
 <212> TYPE: DNA  
 <213> ORGANISM: Artificial Sequence  
 <220> FEATURE:  
 <223> OTHER INFORMATION: Recombinantly produced polynucleotide encoding mouse antibody heavy chain variable region, with signal sequence

<400> SEQUENCE: 25

```
atgggttggg tgtggaactt gctattcctg atggcagctg cccaatgtat ccaagcacag    60
atccagttgg tgcagtctgg acctgagctg aagaagcctg gagagacagt caagatctcc    120
tgcaaggctt ctgggttatac cttcacagac tatccattgc actgggtgaa gcaggctcca    180
ggaaaagggtt tacagtggat ggctggata aacctgaga ctggtgagcc aacatattgca    240
gatgacttca cgggacggtt tgcttctctt ttggagacct ctgccagcac tgctatttg    300
cagatcaaca acctcaaaa tgaggacacg gctacatatt tctgtgtag aggttattat    360
tactactggg gccaaagcac cactctctca gtctctca                          399
```

<210> SEQ ID NO 26  
 <211> LENGTH: 113  
 <212> TYPE: PRT  
 <213> ORGANISM: Artificial Sequence

-continued

&lt;220&gt; FEATURE:

<223> OTHER INFORMATION: Recombinantly produced antibody light chain variable region derived from mouse with native signal sequence removed and native C-terminal arginine residue removed; including an inserted N-terminal methionine residue

&lt;400&gt; SEQUENCE: 26

```

Met Asp Ile Val Met Ser Gln Ser Pro Ser Ser Leu Ala Val Ser Ala
1           5           10           15
Gly Glu Lys Val Thr Met Ser Cys Lys Ser Ser Gln Ser Leu Leu Asn
          20           25           30
Ser Arg Thr Arg Lys Asn Asn Leu Ala Trp Tyr Gln Gln Lys Pro Gly
          35           40           45
Gln Ser Pro Lys Leu Leu Ile Tyr Trp Ala Ser Thr Arg Glu Ser Gly
          50           55           60
Val Pro Asp Arg Phe Thr Gly Ser Gly Ser Gly Thr Asp Phe Thr Leu
65           70           75           80
Thr Ile Ser Ser Val Gln Ala Glu Asp Leu Ala Val Tyr Tyr Cys Lys
          85           90           95
Gln Ser Tyr Asn Leu Trp Thr Phe Gly Gly Gly Thr Lys Leu Glu Ile
          100          105          110
Lys

```

&lt;210&gt; SEQ ID NO 27

&lt;211&gt; LENGTH: 336

&lt;212&gt; TYPE: DNA

&lt;213&gt; ORGANISM: Artificial Sequence

&lt;220&gt; FEATURE:

<223> OTHER INFORMATION: Recombinantly produced polynucleotide encoding mouse antibody light chain variable region, without native signal sequence and without native C-terminal arginine residue

&lt;400&gt; SEQUENCE: 27

```

gacattgtga tgtcacagtc tccatcctcc ctggctgtgt cagcaggaga gaaggtcact      60
atgagctgca aatccagtca gagtctgctc aacagtagaa cccgaaagaa taacttggtc      120
tggtaccagc agaaaccagg gcagtctcct aaactgctga tctactgggc atccactagg      180
gaatctgggg tccctgatcg cttcacaggc agtggatctg ggacagattt cactctcacc      240
atcagcagtg tgcaggctga agacctggca gtttattact gcaagcaatc ttataatctg      300
tggacgttcg gtggaggcac caagctggaa atcaaa                                336

```

&lt;210&gt; SEQ ID NO 28

&lt;211&gt; LENGTH: 339

&lt;212&gt; TYPE: DNA

&lt;213&gt; ORGANISM: Artificial Sequence

&lt;220&gt; FEATURE:

<223> OTHER INFORMATION: Recombinantly produced polynucleotide encoding mouse antibody light chain variable region, without native signal sequence and without native C-terminal arginine residue; including an inserted N-terminal methionine residue

&lt;400&gt; SEQUENCE: 28

```

atggacattg tgatgtcaca gtctccatcc tcctggctg tgtcagcagg agagaaggtc      60
actatgagct gcaaatccag tcagagtctg ctcaacagta gaacccgaaa gaataacttg      120
gcttggtacc agcagaaacc agggcagtct cctaaactgc tgatctactg ggcattcact      180
agggaaatctg gggtcctga tcgcttcaca ggcagtggat ctgggacaga tttcactctc      240
accatcagca gtgtgcaggc tgaagacctg gcagtttatt actgcaagca atcttataat      300
ctgtggacgt tcggtggagg caccaagctg gaaatcaaa                                339

```

-continued

<210> SEQ ID NO 29  
 <211> LENGTH: 5  
 <212> TYPE: PRT  
 <213> ORGANISM: Artificial Sequence  
 <220> FEATURE:  
 <223> OTHER INFORMATION: Synthesized linker segment

<400> SEQUENCE: 29

Gly Gly Gly Gly Ser  
 1 5

<210> SEQ ID NO 30  
 <211> LENGTH: 831  
 <212> TYPE: DNA  
 <213> ORGANISM: Artificial Sequence  
 <220> FEATURE:  
 <223> OTHER INFORMATION: Recombinantly produced construct encoding  
 single chain antibody with restriction sites and His Tag;  
 complementary strand to SEQ ID NO:19

<400> SEQUENCE: 30

ttatgcggcc gcctaagaac tacctccatg atgatgatga tgatgacgtt tgatttccag 60  
 cttggtgect ccaccgaacg tccacagatt ataagattgc ttgcagtaat aaactgccag 120  
 gtcttcagcc tgcacactgc tgatggtgag agtgaaatct gtcccagatc cactgcctgt 180  
 gaagcgatca gggaccccag attccctagt ggatgccccag tagatcagca gtttaggaga 240  
 ctgccctggt ttctgctggt accaagccaa gttattcttt cggggttctac tgttgagcag 300  
 actctgactg gatttgcagc tcatagtgac cttctctcct gctgacacag ccagggagga 360  
 tggagactgt gacatcacia tgtcagaacc accaccacca gagccgccgc cgccggaacc 420  
 accaccgccg ctaccaccac caccggagcc gccgccgcca gaaccaccac cacctgagga 480  
 gactgagaga gtggtgcctt ggccccagta gtaataataa cctctaacac agaaatatgt 540  
 agccgtgtcc tcatttttga ggttggtgat ctgcaaatag gcagtgctgg cagaggtctc 600  
 caaagagaag gcaaaccgtc ccgtgaagtc atctgcatat gttggctcac cagtctcagt 660  
 gtttatccag gccatccact gtaaaccctt tcttgagacc tgcttcacc agtgcaatgg 720  
 atagtctgtg aaggtataac cagaagcctt gcaggagatc ttgactgtct ctccaggctt 780  
 cttcagctca ggtccagact gcaccaactg gatctgtgct tgtacgtatt a 831

45

What is claimed is:

**[1.** A chimeric, humanized, or single-chain antibody which comprises a light chain variable region comprising complementarity determining regions comprising the amino acid sequences SEQ ID NO:1, SEQ ID NO:2, and SEQ ID NO:3, and a heavy chain variable region comprising complementarity determining regions comprising the amino acid sequences SEQ ID NO:4, SEQ ID NO:5, and SEQ ID NO:6, or a fragment of said chimeric or humanized antibody, which antibody or antibody fragment binds the C-terminal telopeptide of the  $\alpha 2(I)$  chain of human collagen I.]

**[2.** The antibody or antibody fragment according to claim 1, which is a chimeric antibody or fragment of a chimeric antibody, which fragment binds the C-terminal telopeptide of the  $\alpha 2(I)$  chain of human collagen.]

**[3.** [The] A chimeric, humanized, or single-chain antibody [according to claim 2, which comprises] comprising an antibody light chain comprising three complementarity determining regions of a light variable region having the amino acid sequence shown in SEQ ID NO:10, and an antibody heavy chain comprising three complementarity

determining regions of a heavy chain variable region having the amino acid sequence SEQ ID NO:11, or a fragment of said chimeric antibody [which], wherein the antibody or the fragment each binds the C-terminal telopeptide of the  $\alpha 2(I)$  chain of human collagen I.

**[4.** The chimeric, humanized, or single-chain antibody or the fragment according to claim 3, wherein said antibody light chain comprises a human antibody light chain constant region, and said antibody heavy chain comprises a human antibody heavy chain constant region[, or a fragment of said chimeric antibody which binds the C-terminal telopeptide of the  $\alpha 2(I)$  chain of human collagen].

**[5.** The chimeric, humanized, or single-chain antibody according to claim 4, wherein the human constant regions comprise IgG constant regions.

**[6.** The antibody or antibody fragment according to claim 1, which is a humanized antibody or fragment of a humanized antibody, which fragment binds the C-terminal telopeptide of the  $\alpha 2(I)$  chain of human collagen.]

**[7.** The humanized antibody according to claim 6, which comprises a human antibody framework region and/or a

47

human antibody constant region, or a fragment of said humanized antibody which binds the C-terminal telopeptide of the  $\alpha 2(I)$  chain of human collagen.]

[8. The humanized antibody according to claim 6, which comprises a human antibody constant region.]

[9. The humanized antibody according to claim 8, wherein the constant region comprises an IgG constant region.]

10. The antibody according to claim [1] 3, which is a single chain antibody.

[11. The single chain antibody according to claim 10, wherein the single chain antibody comprises a light chain variable region having the amino acid sequence shown in SEQ ID NO:10, and a heavy chain variable region having the amino acid sequence shown in SEQ ID NO:11.]

12. The [single chain] antibody according to claim [11] 10, wherein the antibody further comprises a linker comprising a sequence of one or more amino acids linking said light chain variable region and said heavy chain variable region.

13. The [single chain] antibody according to claim 12, wherein the linker comprises the amino acid sequence Gly-Gly-Ser or the amino acid sequence Gly-Gly-Gly-Gly-Ser (SEQ ID NO:29).

14. The [single chain] antibody according to claim 12, wherein the linker connects the carboxy terminus of said light chain variable region to the amino terminus of said heavy chain variable region.

15. The [single chain] antibody according to claim 13, wherein the linker comprises from two to twelve repeats of

48

the amino acid sequence Gly-Gly-Ser, or from two to twelve repeats of the amino acid sequence Gly-Gly-Gly-Gly-Ser (SEQ ID NO:29).

16. The [single chain] antibody according to claim 15, comprising the amino acid sequence shown in SEQ ID NO:12.

17. The [single chain] antibody according to claim 12, wherein the linker connects the carboxy terminus of said heavy chain variable region to the amino terminus of said light chain variable region.

18. The [single chain] antibody according to claim 17, wherein the linker comprises from two to twelve repeats of the amino acid sequence Gly-Gly-Ser, or from two to twelve repeats of the amino acid sequence Gly-Gly-Gly-Gly-Ser (SEQ ID NO:29).

19. The [single chain] antibody according to claim 18, comprising the amino acid sequence shown in SEQ ID NO:16.

20. A pharmaceutical composition comprising the antibody or [antibody] the fragment according to claim [1] 3 and a pharmaceutically acceptable carrier.

21. *The chimeric, humanized, or single-chain antibody or the fragment according to claim 3, wherein the antibody or fragment each comprises the light variable region having the amino acid sequence shown in SEQ ID NO:10 and the heavy chain variable region having the amino acid sequence SEQ ID NO:11.*

\* \* \* \* \*