



US00RE49127E

(19) **United States**
(12) **Reissued Patent**
Roden et al.

(10) **Patent Number: US RE49,127 E**
(45) **Date of Reissued Patent: *Jul. 5, 2022**

(54) **METHODS, SYSTEMS, AND STORAGE
MEDIUMS FOR MANAGING CONTENT
STORAGE AND SELECTION**

(71) Applicant: **Chanyu Holdings, LLC**, Wilmington,
DE (US)

(72) Inventors: **Barbara J. Roden**, Atlanta, GA (US);
Douglas A. Bulleit, Atlanta, GA (US)

(73) Assignee: **Chanyu Holdings, LLC**, Wilmington,
DE (US)

(*) Notice: This patent is subject to a terminal dis-
claimer.

(21) Appl. No.: **16/799,628**

(22) Filed: **Feb. 24, 2020**

Related U.S. Patent Documents

Reissue of:

(64) Patent No.: **8,892,839**
Issued: **Nov. 18, 2014**
Appl. No.: **12/166,056**
Filed: **Jul. 1, 2008**

U.S. Applications:

(63) Continuation of application No. 15/356,081, filed on
Nov. 18, 2016, now Pat. No. Re. 47,877, which is an
(Continued)

(51) **Int. Cl.**
G06F 12/00 (2006.01)
H04L 9/00 (2022.01)
H04N 21/4335 (2011.01)
H04N 5/765 (2006.01)
H04N 21/2543 (2011.01)
H04N 21/2743 (2011.01)
H04N 21/2747 (2011.01)
H04N 21/433 (2011.01)

(52) **U.S. Cl.**
CPC **H04N 21/4335** (2013.01); **H04N 5/765**
(2013.01); **H04N 21/2543** (2013.01); **H04N**
21/2743 (2013.01); **H04N 21/2747** (2013.01);
H04N 21/4334 (2013.01); **Y10S 707/9994**
(2013.01); **Y10S 707/99953** (2013.01)

(58) **Field of Classification Search**
CPC **H04N 5/765**; **H04N 21/2543**; **H04N**
21/2743; **H04N 21/4334**; **H04N 21/4335**;
H04N 21/2747; **Y10S 7/99953**; **Y10S**
7/9994
USPC **711/165**; **705/52**; **707/999.01**, **999.202**;
709/219; **725/14**, **142**, **91**, **92**
See application file for complete search history.

(56) **References Cited**

U.S. PATENT DOCUMENTS

5,530,557 A 6/1996 Asit et al.
5,557,317 A 9/1996 Nishio et al.
(Continued)

Primary Examiner — B. James Peikari
Assistant Examiner — Behzad Peikari
(74) *Attorney, Agent, or Firm* — Kowert, Hood, Munyon,
Rankin & Goetzel, P.C.

(57) **ABSTRACT**

Exemplary embodiments relate to methods, systems, and storage mediums for managing content storage and selection activities. The method includes aggregating content from content providers and presenting the content to a content device. The method also includes monitoring consumption of storage space with respect to storage capacity in the content device, relocating content contained in the storage space of the content device when a predetermined condition is met, and providing access to relocated content. The relocation is operable for freeing up the storage space of the content device.

20 Claims, 3 Drawing Sheets

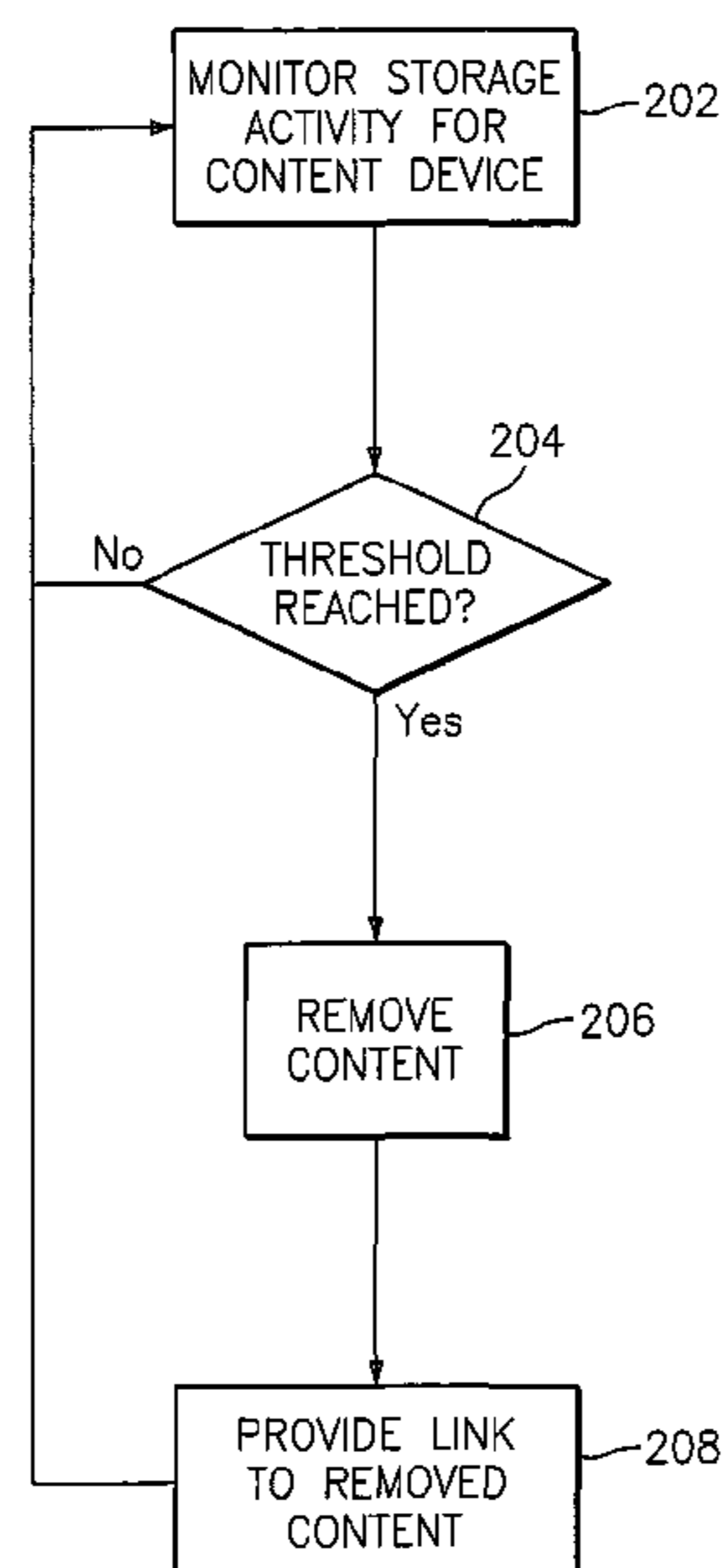

Related U.S. Application Data

application for the reissue of Pat. No. 8,892,839,
which is a continuation of application No. 10/984,
445, filed on Nov. 9, 2004, now Pat. No. 7,395,395.

(56)

References Cited

U.S. PATENT DOCUMENTS

5,719,983	A	2/1998	Henderson et al.	
6,931,657	B1 *	8/2005	Marsh	725/46
7,088,910	B2	8/2006	Potrebic et al.	
7,660,902	B2 *	2/2010	Graham	H04L 63/0281 709/229
2002/0040475	A1	4/2002	Yap et al.	
2003/0086023	A1	5/2003	Chung et al.	
2003/0095791	A1	5/2003	Barton et al.	H04N 21/4334 386/230
2004/0258390	A1 *	12/2004	Olson	386/46
2005/0155070	A1 *	7/2005	Slaughter	725/86
2005/0289617	A1	12/2005	Safadi et al.	

* cited by examiner

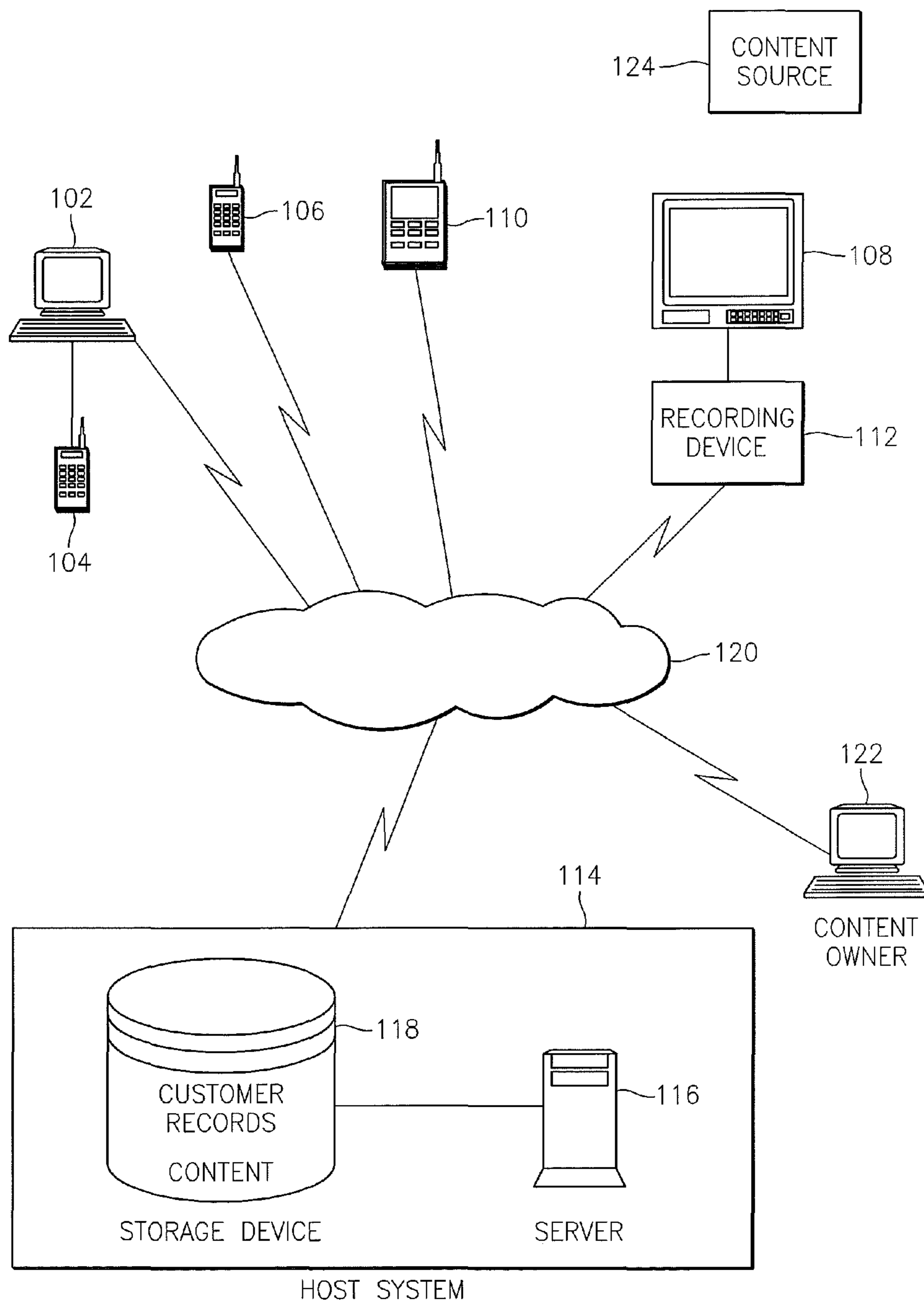

FIG. 1

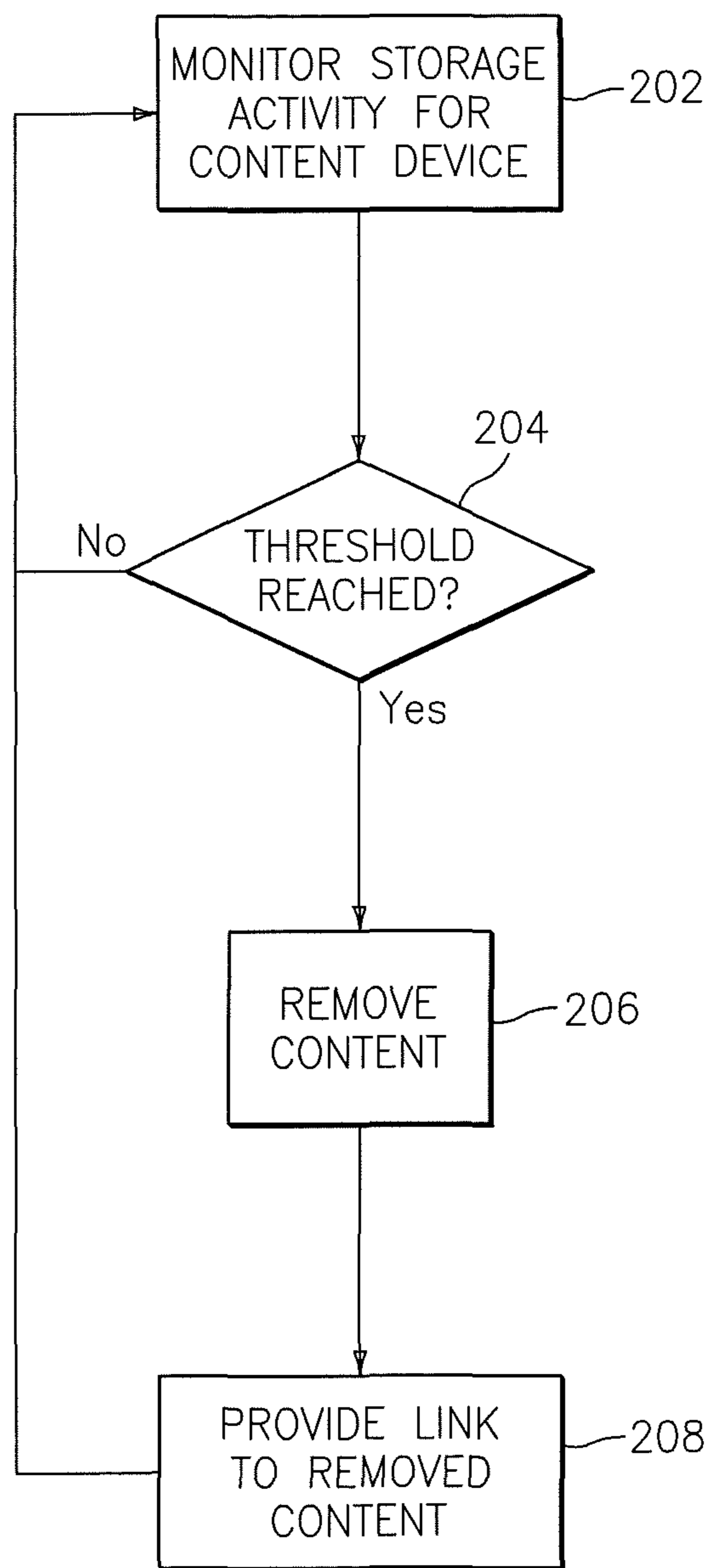

FIG. 2

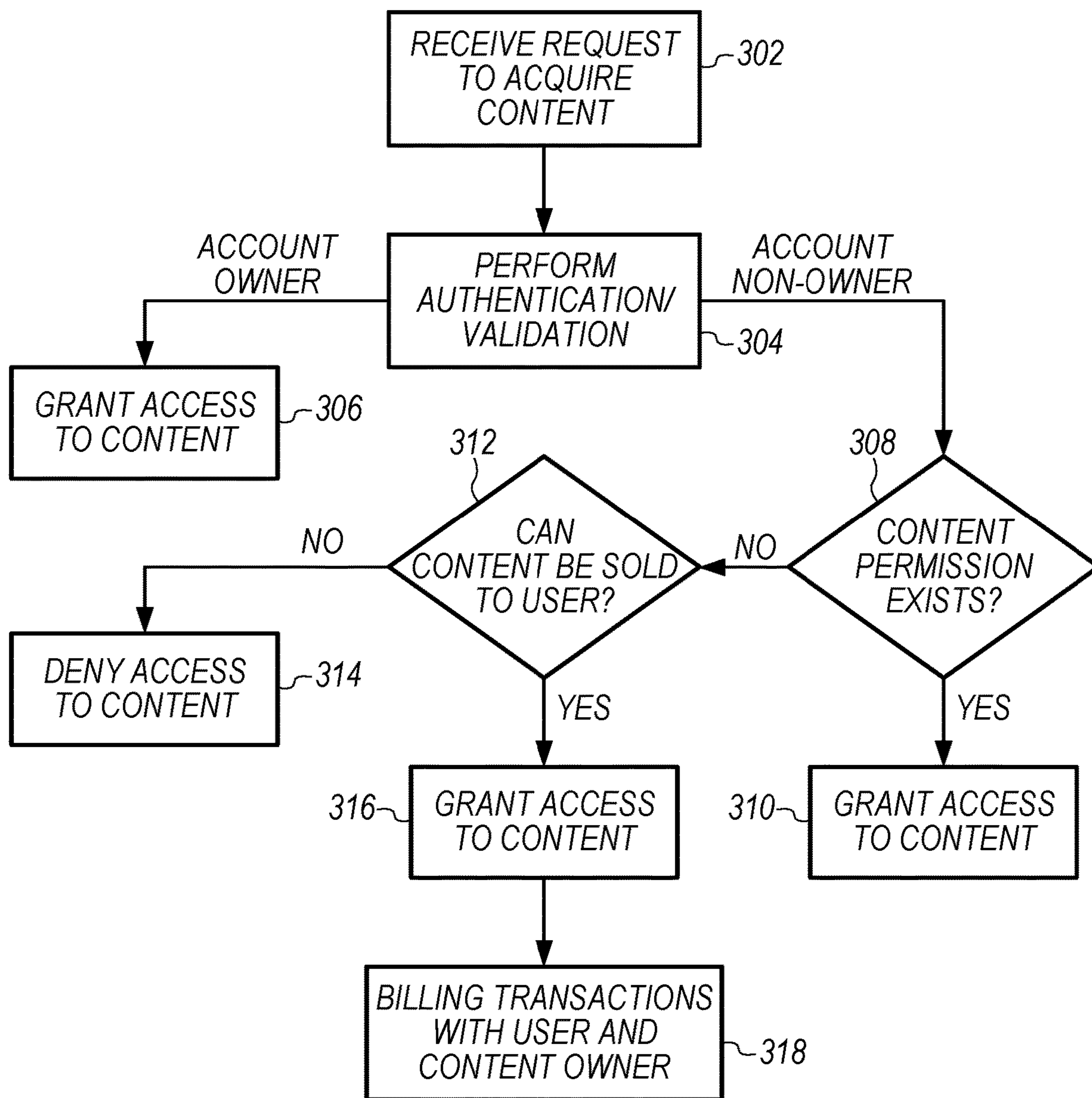

FIG. 3
(Amended)

1

**METHODS, SYSTEMS, AND STORAGE
MEDIUMS FOR MANAGING CONTENT
STORAGE AND SELECTION**

Matter enclosed in heavy brackets [] appears in the original patent but forms no part of this reissue specification; matter printed in italics indicates the additions made by reissue; a claim printed with strikethrough indicates that the claim was canceled, disclaimed, or held invalid by a prior post-patent action or proceeding.

CROSS REFERENCE TO RELATED
APPLICATIONS

[This application is a continuation of U.S. patent application Ser. No. 10/984,445 filed Nov. 9, 2004, the contents of which are incorporated by reference herein in their entirety.] *More than one reissue application has been filed for the reissue of U.S. Pat. No. 8,892,839, which is a continuation of U.S. application Ser. No. 10/984,445, filed Nov. 9, 2004 (now U.S. Pat. No. 7,395,395). The reissue applications are U.S. application Ser. No. 15/356,081, filed Nov. 18, 2016 (now U.S. Pat. No. RE47,877), and the present reissue application, which is a continuation of U.S. application Ser. No. 15/356,081.*

Embodiments of the invention relate generally to managing content, and more particularly, to methods, systems, and storage mediums for managing content storage and selection services over a network.

Television programming customers are currently presented with a fixed interface into their provider's available on-screen programming listings from which they make choices on programs to view. Many customers utilize personal recording devices in order to build libraries of preferred programs for recurrent or subsequent viewing. These personal recording devices offer fixed amounts of storage, thereby limiting the amount of programming that may be stored by the customer. In order to add to the library, one or more programs need to be removed or deleted from storage, or alternatively, the storage system needs to be upgraded to accommodate additional content. If the customer does not wish to upgrade, he/she may need to regularly monitor the current storage availability, particularly in light of the storage requirements of any selected programming content to be stored. This can be time consuming and burdensome for the customer. Similar disadvantages exist with other content storage devices such as computers, digital music devices, digital cameras, and personal video recorders, to name a few.

What is needed, therefore, is a way for customers to create and maintain libraries of content that are easy and convenient to access and manage without requiring upgrades to existing storage systems or the acquisition of additional storage systems.

SUMMARY OF THE INVENTION

Exemplary embodiments of the invention relate to methods, systems, and storage mediums for managing content storage and selection services over a communications network. Methods include aggregating content from content providers and presenting the content to a content device. The methods also include monitoring consumption of storage space with respect to storage capacity in the content device, relocating content contained in the storage space of the content device when a predetermined condition is met, and

2

providing access to relocated content. The relocation is operable for freeing up the storage space of the content device.

Other systems, methods, and/or computer program products according to exemplary embodiments will be or become apparent to one with skill in the art upon review of the following drawings and detailed description. It is intended that all such additional systems, methods, and/or computer program products be included within this description, be within the scope of the present invention, and be protected by the accompanying claims.

BRIEF DESCRIPTION OF THE DRAWINGS

Referring now to the drawings wherein like elements are numbered alike in the several FIGURES:

FIG. 1 is a block diagram of a system upon which the content storage and selection system may be implemented in exemplary embodiments;

FIG. 2 is a flow diagram of a process for implementing the storage management features of the content storage and selection system in exemplary embodiments; and

FIG. 3 is a flow diagram of a process for implementing content selection and security features of the content storage and selection system in exemplary embodiments.

DETAILED DESCRIPTION OF THE
INVENTION

According to exemplary embodiments, the content storage and selection system provides content storage system monitoring, management, and off-site storage services. The content storage and selection system also facilitates the creation and management of content libraries, browsing and acquisition of content from a third-party content library or other content sources, and provides security features. The storage may apply to any type of content such as documents, text files, email, images, video, sound, music, programming, and multimedia.

Referring now to FIG. 1, a block diagram of an exemplary system for implementing the content storage and selection system is generally shown. The exemplary system of FIG. 1 includes a host system 114 in communication with content devices 102-112 via a network 120. Host system 114 refers to the entity implementing the content storage and selection services described herein. Users of content devices 102-112 may communicate with host system 114 utilizing one or a combination of communications technologies including, e.g., satellite or cellular technology, circuit-switched networking, and packet-switched networking, among others. The telecommunications infrastructure utilized for enabling communications for content devices 102-112 are well known and will be readily understood by those skilled in the art.

The term "user" as described herein, refers to one or a combination of: a consumer of content (e.g., an individual purchases a song via the Internet and downloads the song to a personal computer; an individual purchases a compact disk (CD) from a 'brick and mortar' establishment; etc.); a subscriber of content (e.g., an individual receiving cable/satellite television programming, Internet services, or other content pursuant to a subscription agreement); or a user may be the owner or originator of the content (e.g., pictures taken on a camera or cellular telephone, a composition, story, personal home video, etc.). The term "subscriber" also encompasses other users that do not actually subscribe to a

content service but have access to it, such as members in the same household as the subscriber.

In accordance with exemplary embodiments, devices **102-112** as shown in FIG. 1 include a computer **102**, a digital music device **104**, an Internet-enabled wireless telephone **106**, a television **108** in communication with a recording device **112**, and a personal digital assistant (PDA) **110**. Television **108** may also include a set top box (not shown) that includes, e.g., a wired or wireless remote control for enabling a customer to access the services provided by the content storage and selection system in conjunction with television set **108**. Alternatively, the functionality of the set top box described above may be incorporated into the recording device **112**. Television **108** may present content pursuant to a subscription agreement with, e.g., a cable television service provider, satellite television service, or may present content originating from a broadcast network or content originating from recording device **112** (e.g., personal home video).

According to exemplary embodiments, recording device **112** refers to a system that communicates with television **108** and/or the associated set top box via a wireline or wireless technology, as well as with external systems such as host system **114** via a service provider network as shown in the system of FIG. 1. Recording device **112** may receive instructions from a computer user on personal computer **102**, from the set top box and/or television **108**, and/or from host system **114** regarding which programs will be presented on television **108** or recorded by recorder device **112**. Recorder device **112** may comprise memory (e.g., an internal hard drive or DVD drive) whereby digital programming signals are received over the communications network **120** and stored in the memory. Recording device **112** may comprise a commercial product such as TiVo™ produced by TiVo Inc. of Alviso, Calif. In alternate embodiments, recording device **112** may be incorporated in the set top box of television **108** as a single unit.

Computer **102** may comprise a desktop, laptop, or other similar general-purpose computing device known in the art. Computer **102** may include memory (e.g., floppy disk drive, hard disk drive) for storing information such as files, documents, images, audio, applications, and multimedia.

Digital music device **104** may comprise a portable digital recording and playing device such as an iPod® player by Apple Computer, Inc.® of Cupertino, Calif., or an iAUDIO M3® by Cowon Systems, Inc. of Seoul, Korea. Digital music device **104** may also store digital games, pictures, and personal data such as calendars or organizers, etc. In exemplary embodiments, digital music device **104** plays music in an audio format such as Moving Picture Experts Group Audio Level 3 (MP3), Advanced Streaming Format (ASF), or WAV. A user may download music or other content from the Internet via a computer and store it on the digital music device **104**. The connection between the computer **102** and digital music device **104** may be wireline (e.g., Universal Serial Bus (USB) or may be wireless (e.g., Bluetooth™)). Accordingly, digital music device **104**, as shown in the system of FIG. 1, is in communication with computer **102**. Alternatively, a user may copy content from, e.g., a CD, onto computer **102** and, if desired, copy the content from the computer **102** to the digital music device **104**.

Wireless telephone **106** may include memory for storing items such as voice messages, text messages, pictures, and personal information, among others. Wireless telephone **106** may communicate via a cell tower and mobile switching center (not shown), which, in turn, may communicate with other networks via a central office (not shown).

In exemplary embodiments, PDA **110** comprises a wireless computing device with networking capability such as a web browser and an Internet Service Provider subscription for allowing PDA **110** to communicate digitally with other devices. PDA **110** may include memory for storing documents, files, images, applications, messages, etc.

It will be understood that other types of content devices (e.g., digital cameras, personal video recorders, etc.) may also be serviced by the content storage and selection system in order to realize the advantages of the invention. Accordingly, the content devices **102-112** as shown in the system of FIG. 1 are provided for illustrative purposes and are not to be construed as limiting in scope.

The content devices **102-112** may include a user interface that enables a user to build and browse one or more libraries of content as described further herein. It will be understood that the form of user interface may vary from one content device to another (e.g., voice prompts and selections via key depressions may be used on a telephone, web page user interface screen for a computer user, etc.); however, in exemplary embodiments the functionality of the user interface remains the same across all content devices. The user interface may present a list of all content in the user's library on a display screen of the content device. The listing of content stored locally on the device and the content stored on the network may be integrated and displayed to the user in such a way that the actual storage location of the content (e.g., content device **102-112**, storage device **118**) is transparent to the user. A user may also share a 'view' of his/her library with others on another content device via the user interface.

Host system **114** provides content storage and selection system services to its customer/user base. In exemplary embodiments, host system **114** includes a server **116** that executes a content storage and selection application. Server **116** may comprise any suitable high-speed microprocessor capable of handling the volume of activities provided by the features and functions of the content storage and selection application. Server **116** may be accessed over the communications network **120** and may further include a security feature or firewall (not shown) in order to protect the integrity of the data stored within host system **114**. Other security features are described further herein.

The content storage and selection application may include business rules for monitoring and removing selected content from a content device, managing the off-site network storage system, establishing and maintaining user accounts, and implementing security features as described herein. The content storage and selection application includes logic that performs functions such as determining what content will be stored locally on a user's content device and what content should be stored on the network (i.e., storage device **118**). Various criteria may be utilized by the logic for making these determinations. For example, individual user preferences may be considered. Other criteria may include the total storage capacity of the content device, the available remaining storage in the content device (e.g., when 80% full, relocate content items to network storage), the length of time a particular content item has been stored in the user's library (e.g., content items stored longer than five days will be relocated to network storage), and where the content to be added to storage exceeds the available remaining storage in the content device.

The content storage and selection application may also include logic for inferentially determining how to manage content storage. For example, the logic may determine that frequently accessed content should remain in local storage

on the user's content device in order to allow for quick retrieval. By monitoring users' activities conducted with respect to the users' content libraries, the content storage and selection application may identify relationships and similarities between the various libraries as well as the activities conducted therein. As a result, users may be provided with suggested or preferred content (e.g., users who purchased DVD "A", also purchased DVD "B"). This logic may be executed at host system 114 or may be shared with content devices 102-112.

In exemplary embodiments, host system 114 includes a storage device 118 that is in communication with the server 116 over a network such as a local area network, wide area network, virtual private network, etc. In accordance with exemplary embodiments, storage device 118 refers to an offsite network storage system that stores content on behalf of customers. If the host system 114 described in the system of FIG. 1 is a content provider such as a cable television enterprise, the programming content stored in storage device 118 may include, e.g., broadcast programming, cable network programming, premium channel programming, pay-per-view programming, on-demand programming, digital music, etc. Alternatively, host system 114 may also store content received from other sources. As described above, host system 114 manages the content libraries of each user. Host system 114 may also manager its own network storage. For example, host system 114 may maintain a single copy of certain content items (e.g., top ten new releases of DVDs) despite the fact that many user libraries may list the content item as being associated with each of the libraries. By doing so, network storage space can be maximized.

In exemplary embodiments, storage device 118 also stores user records. User records may include personal information relating to the user (e.g., name, address, email, telephone number, etc.), account information such as billing data, and user content libraries containing listings of content saved in storage by, or on behalf of, a user.

Also included in the system of FIG. 1 is a content owner system 122. Content owner system 122 refers to an owner of the property rights to a content item or one who possesses related property rights (licensing authority) with respect to the content item. Content owner 122 may be a business enterprise that provides content to its customers via, e.g., a service provider such as host system 114. For example, content owner 122 may provide premium channel content such as HBO® programming or Showtime® programming under a subscription agreement with its customers. Alternatively, content owner system 122 may refer to an individual, rather than an enterprise, who possesses property rights in a content item (e.g., a copyrighted composition).

A content source 124 is also included in the exemplary system of FIG. 1. Content source 124 refers to an originating source, or distribution source, of a content item. For example, content source 124 may be a cable or satellite television service provider, an Internet service provider, an online merchant, a physical 'brick and mortar' establishment that sells, broadcasts, provides access to, or distributes content.

As described above, host system 114 provides the content storage and selection system services to its user/customer base. While host system 114 is described herein as an independent entity, it will be understood that the functionality of the content storage and selection system services may be implemented by, or in conjunction with, other entities such as content owner 122 or content source 124. Additionally, the host system 114 may also include a server

that aggregates content from other content providers and selects and stores the content.

An exemplary process for monitoring storage activity and relocating content for a content device will now be described with respect to FIG. 2. Host system 114 monitors a customer's content device via a communications link over network 120 in accordance with the type of content device used by the customer at step 202. For example, content devices 108 and 112 may be linked to the host system via a Digital Subscriber Line (DSL). Content device 108 displays programming selected by a user either directly by channels transmitting various programming, or by a previously recorded program saved on recording device 112. These recorded programs may be listed in a customer library for quick searching and access of the content. Utilizing the DSL link to the recording device 112, host system 114 monitors the remaining available storage space in recording device 112.

As described above, business rules of the content storage and selection application may dictate when and how the customer's content in storage will be modified. These business rules may be applied in, e.g., a processor at the host system 114, at the content device, or a combination of both. For example, a content device (e.g., recording device 112) may be purged at the request of the customer, only when it reaches its full capacity, when it reaches a pre-determined threshold (e.g., 80%), only when the content to be added to storage exceeds the available remaining storage in the content device, etc.

In exemplary embodiments, if the threshold (or other criteria adopted above) has been met at step 204, the content storage and selection application removes content from the content device (or a reference to the content in the library); otherwise, the monitoring may continue at step 202. Business rules may be adopted for specifying which content materials will be purged (e.g., the oldest stored content, the largest content files, customer-selected content, least-accessed content, etc.). If the content removed does not already exist in storage device 118 of the host system 114, the content may be saved to the storage device 118. If the content removed does exist in storage device 118, then the content storage and selection application may maintain a single copy of the content that is replicated for each customer who accesses the content and who includes the content in their content library. In this manner, network storage space may be preserved.

According to exemplary embodiments, the content storage and selection application associates a link to the removed content within the user library so that the customer may continue to access the content (e.g., via a download over the network 120) at step 208. The demarcation of storage facility sources for content associated with a customer library (e.g., on-site content device storage, off-site network storage) may be imperceptible to the customer. The process returns to step 202 whereby the content storage and selection application may continue monitoring the status of the content device storage.

As indicated above, the content storage and selection system may also provide security features and enable content sharing among customers. These features will now be described with respect to FIG. 3. According to exemplary embodiments, at step 302 a request to access content stored in storage device 118 is received at the host system 114. The content storage and selection application performs authentication and validation relating to the request at step 304. One or more security features may be utilized by the host system 114 for authenticating and validating requests for

content. For example, a security feature may be directed to authenticating the individual who is requesting access to content (e.g., via a user identification and password). Another security feature may be directed to validating the user account and content device utilizing, for example, a security token. Additionally, or alternatively, a security feature may be directed to authenticating the content device from which the request was received using, e.g., an identifier associated with the content device that is retrieved over the network. Security may also be implemented by associating a customer content library with a physical transmission medium (e.g., DSL line), which would limit the content access to a fixed physical location (e.g., customer home).

In exemplary embodiments, if the authentication/validation performed at step 304 indicates that the request has been initiated by the account owner, the content storage and selection application grants access to the content associated with the account owner (e.g., content library) at step 306. If the authentication/validation indicates that the request initiated is not by the owner of the account, the content storage and selection application may check to determine whether any permissions exist to view the content at step 308. For example, the host system 114 may have placed restrictions on the acquisition or sharing of a particular content item listed in the content library such as in the case of premium programming that carry additional subscriber fees. If no restrictions exist at step 308, the content storage and selection application may grant access to the content at step 310. This step may include including a listing for the content in the requester's content library and a link to the storage device 118 for future access to the content.

Alternatively, the content owner 122 may have an agreement with the host system 114 whereby content may be shared to non-subscribers of the content owner's services provided that the content owner receives compensation. At step 312, it is determined whether the content may be sold to the user. If not, access to the content is denied at step 314. If there exists an agreement (e.g., implied or express) between the host system 114 and the content owner 122 to sell/share the content, the host system 114 grants access to the content at step 316 for a fee. The agreement may provide the terms and conditions for activities such as which entity (e.g., host system 114, content owner 122) handles the billing and accounting procedures for the transaction. The terms and conditions may also include digital rights management roles and responsibilities of the entities 114 and 122. At step 318, the user is billed for the content. In exemplary embodiments, the content storage and selection application tracks this activity and bills the requesting party for the content and content storage and compensates the content owner 122.

According to exemplary embodiments, the content storage and selection system provides content storage system monitoring, management, and off-site storage services. The content storage and selection system also facilitates the creation and management of content libraries, browsing and acquisition of content from a third-party content library, and security features. The storage may apply to any type of content such as documents, text files, email, images, video, sound, and multimedia. A customer (e.g., an individual that subscribes to a content service such as a cable television service, a satellite television service, an Internet service, etc.) may receive content from the content provider in accordance with a service plan (e.g., basic cable service with limited channels, extended cable with selected premium channels, Internet service and messaging, etc.).

As described above, embodiments may be in the form of computer-implemented processes and apparatuses for practicing those processes. In exemplary embodiments, the invention is embodied in computer program code executed by one or more network elements. Embodiments include computer program code containing instructions embodied in tangible media, such as floppy diskettes, CD-ROMs, hard drives, or any other computer-readable storage medium, wherein, when the computer program code is loaded into and executed by a computer, the computer becomes an apparatus for practicing the invention. Embodiments include computer program code, for example, whether stored in a storage medium, loaded into and/or executed by a computer, or transmitted over some transmission medium, such as over electrical wiring or cabling, through fiber optics, or via electromagnetic radiation, wherein, when the computer program code is loaded into and executed by a computer, the computer becomes an apparatus for practicing the invention. When implemented on a general-purpose microprocessor, the computer program code segments configure the microprocessor to create specific logic circuits.

While the invention has been described with reference to exemplary embodiments, it will be understood by those skilled in the art that various changes may be made and equivalents may be substituted for elements thereof without departing from the scope of the invention. In addition, many modifications may be made to adapt a particular situation or material to the teachings of the invention without departing from the essential scope thereof. Therefore, it is intended that the invention not be limited to the particular embodiments disclosed for carrying out this invention, but that the invention will include all embodiments falling within the scope of the claims.

What is claimed is:

1. A method for managing content storage and selection, comprising:
 - aggregating content, remotely by an off-site host system, from a plurality of content providers;
 - providing the content to at least one consumer user content device;
 - monitoring, remotely by the off-site host system, consumption of a storage space of the at least one consumer user content device residing locally in a consumer user system, with respect to storage capacity in the at least one consumer user content device receiving the content, wherein the at least one consumer user content device contains a fixed amount of storage space, the monitoring based upon the type of the at least one consumer user content device;
 - selecting content contained in the storage space for relocation, wherein the content for relocation is selected based on at least one of how long the content has been stored in the storage device, size of the content, a content device user's selection, and an inference based upon most frequently accessed content;
 - relocating, remotely by the off-site host system, the content contained in the fixed amount of storage space of the at least one consumer user content device when a predetermined condition is met, wherein relocating the content frees up the fixed amount of storage space of the at least one consumer user content device; and
 - providing a user interface, by the off-site host system, to the consumer user content device, the user interface operable for building a content library listing content contained in the storage space of the at least one consumer user content device and the relocated content, wherein a content storage and selection applica-

tion maintains a single copy of a content item in a database and replicates the single copy for each user content device that includes the content item in its content library;

wherein the relocating content contained in the storage space includes:

removing the content from the storage space; and
 providing a link in the content library to the relocated content removed from the storage space, the link providing access to the relocated content.]

[2. The method of claim 1, further comprising:
 associating the content library with a user account;
 providing access to the content library;
 providing access to the relocated content;
 monitoring a plurality of activities conducted by a content device user via transactions occurring in the content library associated with the content device user;
 comparing the plurality of activities conducted by the content device user with a plurality of other activities conducted by users of other content devices via transactions occurring in corresponding content libraries of the other content devices;
 determining relationships between the plurality of activities conducted by the content device user and the plurality of other activities conducted by users of other content devices;
 generating a listing of recommended content items based on determined relationships; and
 presenting the listing to the content device user, wherein access to the content library includes providing an owner of the user account and a non-owner of the user account with access to the content library associated with the user account.]

[3. The method of claim 2, wherein access by the non-owner includes at least one of:
 viewing listings in the content library,
 accessing content identified in the content library, and
 charging a fee for accessed content.]

[4. The method of claim 1, wherein the content includes at least one of:
 audio;
 video;
 images;
 text;
 premium channel programming;
 cable programming;
 broadcast network programming;
 radio programming;
 digital music; and
 pay-per-view programming.]

[5. The method of claim 1, wherein the consumer user content devices include:
 a personal computer;
 a cellular telephone;
 a personal digital assistant; and
 a television.]

[6. A system for managing content storage and selection activities, comprising:
 an off-site database for storing content;
 an interface to an at least one consumer user content device receiving content from a content provider over a communications network; and
 an off-site host system performing:
 aggregating content from a plurality of content providers;
 providing the content to at least one consumer user content device;

remotely monitoring, via a content storage and selection application, consumption of a storage space of the at least one consumer user content device residing locally in a consumer user system, with respect to storage capacity in the at least one consumer user content device;

selecting content contained in the storage space for relocation, wherein the content for relocation is selected based on at least one of how long the content has been stored in the storage device, size of the content, a content device user's selection, and an inference based upon most frequently accessed content;

relocating, remotely by the off-site host system, the content contained in the storage space of the at least one consumer user content device to the off-site database via the communications network when a predetermined condition is met;

building a content library listing the content contained in the storage space and the relocated content, via the interface, wherein a content storage and selection application maintains a single copy of a content item in a database and replicates the single copy for each user content device that includes the content item in its content library;

wherein the relocating content contained in the storage space includes:
 removing the content from the storage space; and
 providing a link in the content library to the relocated content removed from the storage space, the link providing access to the relocated content.]

[7. The system of claim 6, wherein the content storage and selection application further performs:
 associating the content library with a user account;
 providing access to the content library;
 providing access to the relocated content;
 monitoring a plurality of activities conducted by a content device user via transactions occurring in the content library associated with the content device user;
 comparing the plurality of activities conducted by the content device user with a plurality of other activities conducted by users of other content devices via transactions occurring in corresponding content libraries of the other content devices;
 determining relationships between the plurality of activities conducted by the content device user and the plurality of other activities conducted by users of other content devices;
 generating a listing of recommended content items based on determined relationships; and
 presenting the listing to the content device user, wherein access to the content library includes providing an owner of the user account and a non-owner of the user account with access to the content library associated with the user account.]

[8. The system of claim 7, wherein access by the non-owner includes at least one of:
 viewing listings in the content library,
 accessing content identified in the content library,
 adding content to another content library associated with the non-owner,
 charging a fee for accessed content, and
 compensating a content owner for accessed content.]

[9. The system of claim 6, wherein the content includes at least one of:
 audio;
 video;
 images;

11

text;
 premium channel programming;
 cable programming;
 broadcast network programming;
 radio programming;
 digital music; and
 pay-per-view programming.]

[10. The system of claim 6, wherein the consumer user content devices include:

a personal computer;
 a cellular telephone;
 a personal digital assistant; and
 a television.]

[11. A storage medium encoded with machine-readable program code providing content storage and selection services, the program code including instructions causing a host system to implement a method, comprising:

aggregating content, remotely by an off-site host system, from a plurality of content providers;
 providing the content to at least one consumer user content device;

monitoring, remotely by the off-site host system, consumption of a storage space of the at least one consumer user content device residing locally in a consumer user system, with respect to storage capacity in the at least one consumer user content device receiving the content, wherein the at least one consumer user content device contains a fixed amount of storage space, the monitoring based upon the type of the at least one consumer user content device;

selecting content contained in the storage space for relocation, wherein the content for relocation is selected based on at least one of how long the content has been stored in the storage device, size of the content, a content device user's selection, and an inference based upon most frequently accessed content;

relocating, remotely by the off-site host system, the content contained in the fixed amount of storage space of the at least one consumer user content device when a predetermined condition is met, wherein relocating the content frees up the fixed amount of storage space of the at least one consumer user content device; and

providing a user interface, by the off-site host system, to the consumer user content device, the user interface operable for building a content library listing content contained in the storage space of the at least one consumer user content device and the relocated content, wherein a content storage and selection application maintains a single copy of a content item in a database and replicates the single copy for each user content device that includes the content item in its content library;

wherein the relocating content contained in the storage space includes:

removing the content from the storage space; and
 providing a link in the content library to the relocated content removed from the storage space, the link providing access to the relocated content.]

[12. The storage medium of claim 11, further comprising instructions for:

associating the content library with a user account;
 providing access to the content library;
 providing access to the relocated content;
 monitoring a plurality of activities conducted by a content device user via transactions occurring in the content library associated with the content device user;

12

comparing the plurality of activities conducted by the content device user with a plurality of other activities conducted by users of other content devices via transactions occurring in corresponding content libraries of the other content devices;

determining relationships between the plurality of activities conducted by the content device user and the plurality of other activities conducted by users of other content devices;

generating a listing of recommended content items based on determined relationships; and

presenting the listing to the content device user, wherein access to the content library includes providing an owner of the user account and a non-owner of the user account with access to the content library associated with the user account.]

[13. The storage medium of claim 12, wherein access by the non-owner includes at least one of:

viewing listings in the content library,
 accessing content identified in the content library,
 adding content to another content library associated with the non-owner,
 charging a fee for accessed content, and
 compensating a content owner for accessed content.]

[14. The storage medium of claim 11, wherein the content includes at least one of:

audio;
 video;
 images;
 text;
 premium channel programming;
 cable programming;
 broadcast network programming;
 radio programming;
 digital music; and
 pay-per-view programming.]

[15. The storage medium claim 11, wherein the consumer user content devices include:

a personal computer;
 a cellular telephone;
 a personal digital assistant; and
 a television.]

[16. The method of claim 2, wherein access by the non-owner includes adding content to another content library associated with the non-owner.]

[17. The method of claim 2, wherein access by the non-owner includes compensating a content owner for accessed content.]

18. A method, comprising:

*aggregating content, remotely by an off-site host system, from a plurality of content providers;
 providing, by the off-site host system, the content to at least one consumer user content device;
 monitoring, remotely by the off-site host system, consumption of a storage space of the at least one consumer user content device residing locally in a consumer user system;*

selecting, by the off-site host system, particular content contained in the storage space for relocation, wherein the selection is based on at least one of: how long the particular content has been stored in the storage space, size of the particular content, a selection by a user of the at least one consumer user content device, and an inference based upon most-frequently accessed content; and

13

relocating, remotely by the off-site host system, the particular content contained in the storage space of the at least one consumer user content device when a predetermined condition is met,
 wherein relocating the particular content contained in the storage space includes:
 removing the particular content from the storage space; and
 providing a link in a content library to the relocated content removed from the storage space, the link providing access to the relocated content.

19. The method of claim 18, further comprising:
 receiving, by the off-site host system from the at least one consumer user content device, a request to access a particular content item; and
 authenticating, by the off-site host system, the request to determine whether to grant access to the particular content item.

20. The method of claim 19, wherein the authenticating includes validating an identifier and password of a user associated with the request.

21. The method of claim 19, wherein the authenticating includes validating an identifier, included with the request, of the at least one consumer user content device.

22. The method of claim 18, further comprising:
 providing, by the off-site host system, a user interface to the at least one consumer user content device that is displayable for presenting a content library that lists content contained in the storage space of the at least one consumer user content device and relocated content.

23. A non-transitory computer-readable medium having program instructions stored thereon that are capable of causing a host system to perform a set of operations, wherein the host system is remote to a consumer user content device, and wherein the set of operations comprise:
 aggregating content from a plurality of content providers; providing the content to the consumer user content device;
 monitoring consumption of a storage space of the consumer user content device residing locally in a consumer user system;
 selecting particular content contained in the storage space for relocation, wherein the selection is based on at least one of: how long the particular content has been stored in the storage space, size of the particular content, a selection by a user, and an inference based upon most-frequently accessed content; and
 relocating the particular content contained in the storage space of the consumer user content device when a predetermined condition is met,
 wherein relocating the particular content contained in the storage space includes:
 removing the particular content from the storage space; and
 providing a link in a content library to the relocated content removed from the storage space, the link providing access to the relocated content.

24. The non-transitory computer-readable medium of claim 23, wherein the consumer user content device is associated with an account owner, and wherein the set of operations further comprise:
 in response to receiving a request from the consumer user content device to access a particular content item of the content, performing an authentication of the request; and

14

in response to the authentication indicating the request was not made by the account owner, determining whether permissions exist to access the particular content item.

25. The non-transitory computer-readable medium of claim 24, wherein determining whether permissions exist to access the particular content item includes determining whether accessing the particular content item carries a subscriber fee.

26. The non-transitory computer-readable medium of claim 24, wherein the set of operations further comprise:
 in response to determining that permission exists to access the particular content item, granting access to the particular content item.

27. The non-transitory computer-readable medium of claim 23, wherein the set of operations further comprise:
 providing a user interface to the consumer user content device, wherein the user interface is operable for building the content library that lists content contained in the storage space of the consumer user content device and relocated content.

28. A system, comprising:
 at least one processor; and
 memory having program instructions stored thereon that are executable by the at least one processor to cause the system to perform operations comprising:
 aggregating content from a plurality of content providers;
 providing the content to a consumer user content device, wherein the consumer user content device is remote to the system;
 monitoring consumption of a storage space of the consumer user content device residing locally in a consumer user system;
 selecting particular content contained in the storage space for relocation, wherein the selection is based on at least one of: how long the particular content has been stored in the storage space, size of the particular content, a selection by a user, and an inference based upon most-frequently accessed content; and
 relocating the particular content contained in the storage space of the consumer user content device when a predetermined condition is met,
 wherein relocating the particular content contained in the storage space includes:
 removing the particular content from the storage space; and
 providing a link in a content library to the relocated content removed from the storage space, the link providing access to the relocated content.

29. The system of claim 28, wherein the operations further comprise:
 monitoring a first plurality of activities conducted by the user with respect to the content library;
 comparing the first plurality of activities with a second plurality of activities conducted by users of other consumer user content devices with respect to content libraries of the other consumer user content devices; and
 determining relationships between the first plurality of activities and the second plurality of activities.

30. The system of claim 29, wherein the operations further comprise:
 generating a listing of recommended content items based on determined relationships; and
 presenting the listing to the consumer user content device.

15

31. The system of claim 28, wherein the operations further comprise:

in response to receiving a request from the consumer user content device to access a particular content item of the content, performing an authentication of the request; 5
and

in response to the authentication indicating the request was not made by an account owner associated with the consumer user content device, determining whether permissions exist to access the particular content item. 10

32. The system of claim 28, wherein the operations further comprise:

providing a user interface to the consumer user content device that is displayable for presenting the content library that lists content contained in the storage space of the consumer user content device and relocated content. 15

33. A system, comprising:

at least one processor; and

memory having program instructions stored thereon that are executable by the at least one processor to cause the system to perform operations comprising: 20

receiving content from an off-site host system;

monitoring consumption of a storage space of the system; 25

selecting particular content contained in the storage space for relocation, wherein the selection is based on at least one of how long the particular content has been stored in the storage space, size of the particular content, a user's selection, and an inference based upon most-frequently accessed content; 30

16

relocating, to the off-site host system, the particular content contained in the storage space of the system when a predetermined condition is met; and

causing a user interface to be displayed that presents a content library that lists content contained in the storage space of the system and relocated content, wherein the content library includes a link to the relocated content removed from the storage space.

34. The system of claim 33, wherein the operations further comprise: 10

sending, to the off-site host system, a request to access a particular content item of the content, wherein the request specifies an identifier and password of a user associated with the system.

35. The system of claim 33, wherein the operations further comprise: 15

sending, to the off-site host system, a request to access a particular content item of the content, wherein the request specifies an identifier of the system usable for authentication of the system at the off-site host system.

36. The system of claim 33, wherein the operations further comprise: 20

presenting a listing of recommended content items that is generated based on relationships determined between a first plurality of activities conducted by the user of the system and a second plurality of activities conducted by users of other systems.

37. The system of claim 33, wherein the predetermined condition is met when a remaining storage amount of the storage space falls below a storage threshold value. 30

* * * * *