



US00RE48615E

(19) **United States**
(12) **Reissued Patent**
Riddle et al.

(10) **Patent Number: US RE48,615 E**
(45) **Date of Reissued Patent: Jun. 29, 2021**

(54) **USER INTERFACE METHODS AND APPARATUS FOR USE IN COMMUNICATING MESSAGES**

8,521,136 B2 8/2013 Riddle et al.
2003/0163537 A1 8/2003 Rohall et al.
2004/0015548 A1 1/2004 Lee
(Continued)

(71) Applicant: **BlackBerry Limited**, Waterloo (CA)

(72) Inventors: **Francis Thomas Riddle**, Portsmouth, NH (US); **John Bennett Parrett**, Amherst, NH (US)

(73) Assignee: **BlackBerry Limited**, Waterloo (CA)

(21) Appl. No.: **16/360,979**

(22) Filed: **Mar. 21, 2019**

Related U.S. Patent Documents

Reissue of:

(64) Patent No.: **8,521,136**
Issued: **Aug. 27, 2013**
Appl. No.: **13/087,901**
Filed: **Apr. 15, 2011**

U.S. Applications:

(60) Provisional application No. 61/326,511, filed on Apr. 21, 2010.

(51) **Int. Cl.**
G06Q 10/10 (2012.01)
H04L 12/58 (2006.01)

(52) **U.S. Cl.**
CPC **G06Q 10/107** (2013.01); **H04L 51/16** (2013.01)

(58) **Field of Classification Search**
CPC H04L 51/00; H04L 51/04; H04L 51/16; G06Q 10/107
See application file for complete search history.

(56) **References Cited**

U.S. PATENT DOCUMENTS

7,028,263 B2 4/2006 Maguire
7,218,943 B2 5/2007 Klassen et al.

OTHER PUBLICATIONS

European Summons to Attend Oral Proceedings; Application No. 11162752.7; Oct. 7, 2019; 10 pages.

(Continued)

Primary Examiner — Matthew E Heneghan

(74) *Attorney, Agent, or Firm* — Conley Rose, P. C.; J. Robert Brown, Jr.

(57) **ABSTRACT**

Methods and apparatus for use in communicating messages from a communication device are described. The device receives, via its user interface, an input request for creating a new message. The device also receives, via its user interface, one or more input requests for selecting one or more message recipient identifiers for the new message. In response to receiving the one or more input requests, the device identifies whether a stored conversation thread is associated with conversation participant identifiers that match the conversation participant identifiers for the new message. If so, the device displays the identified conversation thread together with a message body input field of the new message, prior to entry of message body contents in the message body input field. The device then receives, via the user interface, the message body contents in the message body input field, and causes the new message to be transmitted to one or more communication devices identified by the one or more message recipient identifiers.

20 Claims, 9 Drawing Sheets

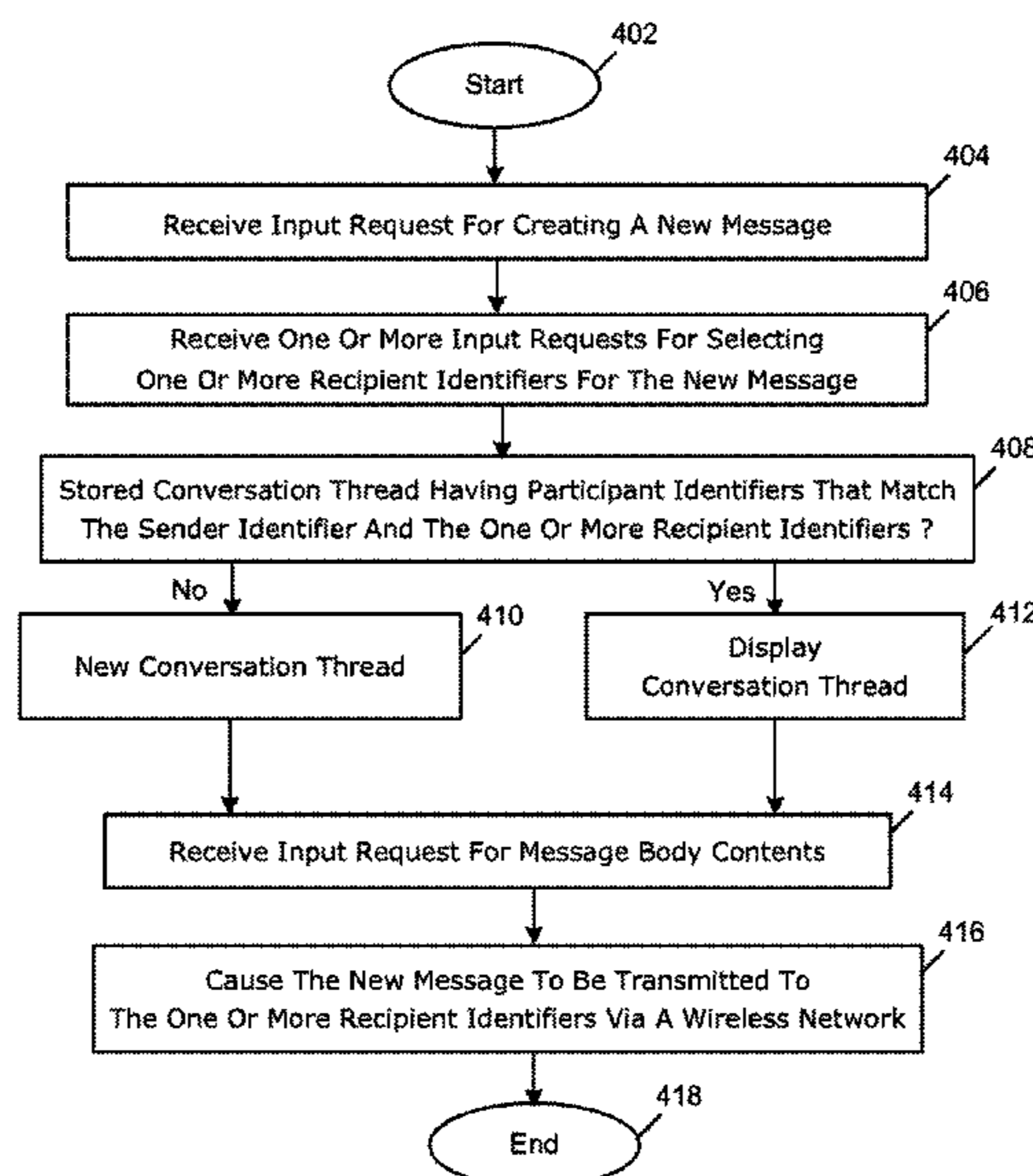

(56)

References Cited

OTHER PUBLICATIONS

U.S. PATENT DOCUMENTS

2004/0136376	A1	7/2004	Einamo	
2004/0137884	A1	7/2004	Engstrom et al.	
2004/0185883	A1	9/2004	Rukman	
2006/0075039	A1*	4/2006	Narayanaswami et al. ..	709/206
2006/0128404	A1	6/2006	Klassen et al.	
2006/0248151	A1*	11/2006	Belakovskiy et al.	709/206
2007/0033250	A1	2/2007	Levin et al.	
2007/0087766	A1	4/2007	Hardy et al.	
2007/0124704	A1	5/2007	Oh	
2007/0173267	A1	7/2007	Klassen et al.	
2007/0270159	A1*	11/2007	Lohtia	H04L 12/189 455/456.1
2008/0153459	A1	6/2008	Kansal et al.	
2008/0172462	A1	7/2008	Carrer et al.	
2008/0192302	A1*	8/2008	Rohall et al.	358/402
2009/0061824	A1*	3/2009	Neelakantan et al.	H04L 51/04 455/412.1
2009/0070294	A1*	3/2009	Chijiiwa	707/3
2009/0083389	A1	3/2009	Kirkland et al.	
2009/0168760	A1*	7/2009	Katis et al.	370/352
2009/0319617	A1*	12/2009	Bhakar et al.	709/206
2009/0319619	A1	12/2009	Affronti et al.	
2010/0048231	A1	2/2010	Donald et al.	
2010/0087169	A1	4/2010	Lin et al.	G06Q 10/107 455/412.1

3GPP TS 03.40 V6.2.0; 3rd Generation Partnership Project; Technical Specification Group Terminals; Technical Realization of the Short Message Service (SMS); Release 1997; Dec. 2001; 113 pages. Office Action dated Dec. 19, 2012; U.S. Appl. No. 13/087,901, filed Apr. 15, 2011; 22 pages.

Notice of Allowance dated Apr. 26, 2013; U.S. Appl. No. 13/087,901, filed Apr. 15, 2011; 10 pages.

Canadian Office Action; Application No. 2,737,529; dated Aug. 8, 2013; 3 pages.

Canadian Office Action; Application No. 2,737,529; dated Aug. 1, 2014; 3 pages.

European Extended Search Report; Application No. 11162752.7; dated Aug. 4, 2011; 6 pages.

European Examination Report; Application No. 11162752.7; dated Feb. 1, 2017; 6 pages.

European Examination Report; Application No. 11162752.7; dated Mar. 18, 2019; 9 pages.

European Search Report & Written Opinion for EP Application # 011162752.7, Jul. 26, 2011.

* cited by examiner

FIG. 1

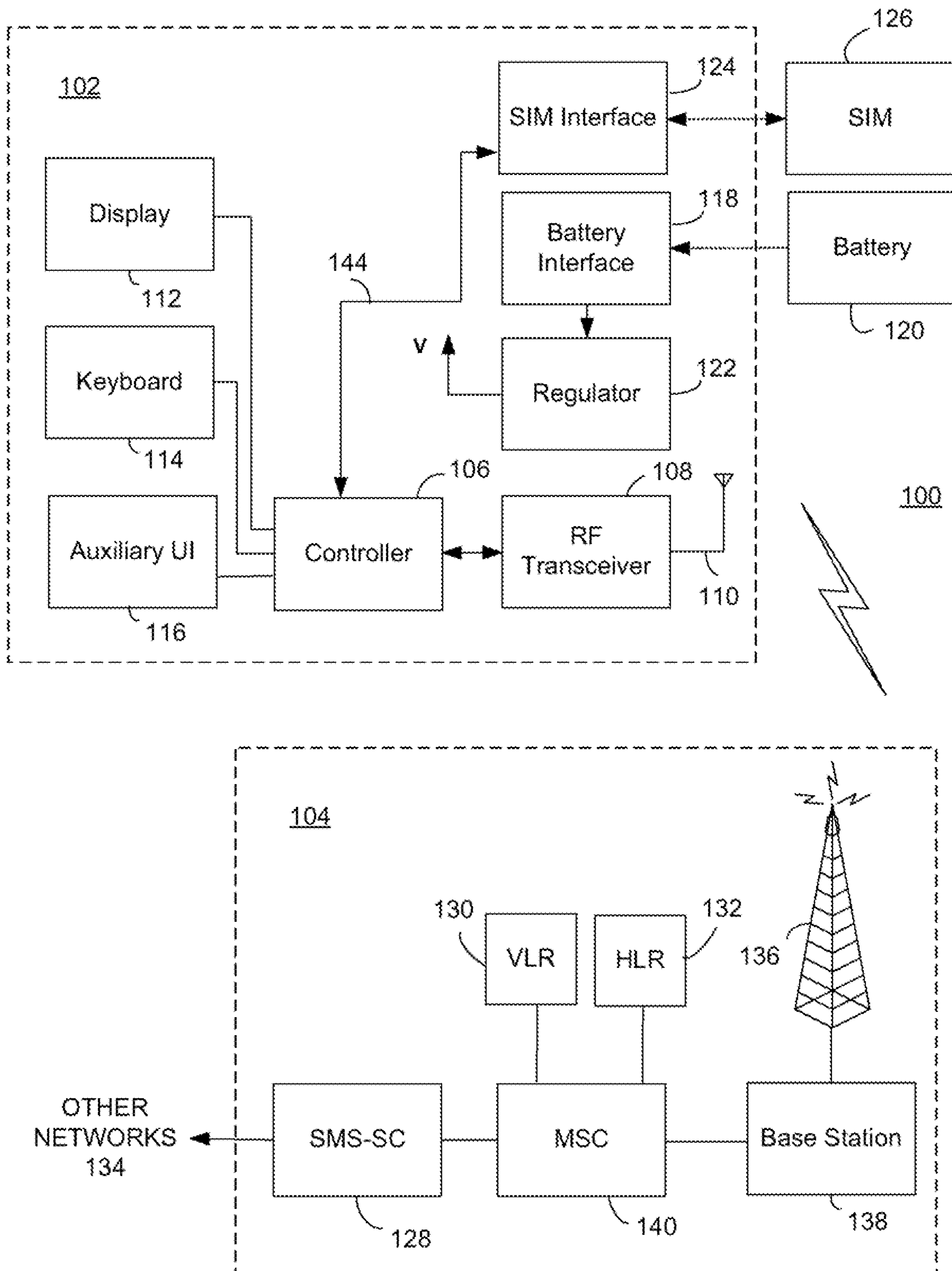

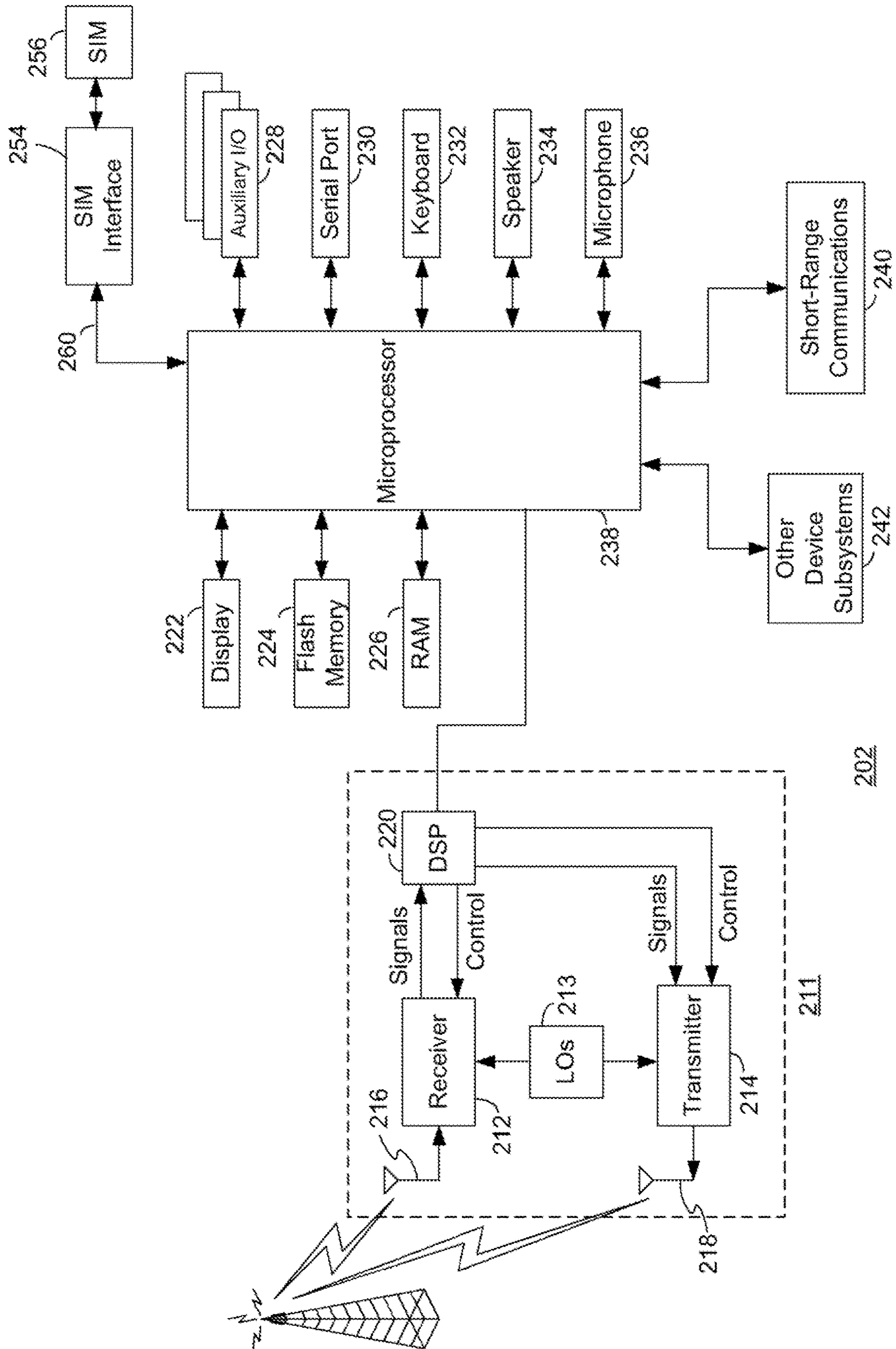

FIG. 2

FIG. 3

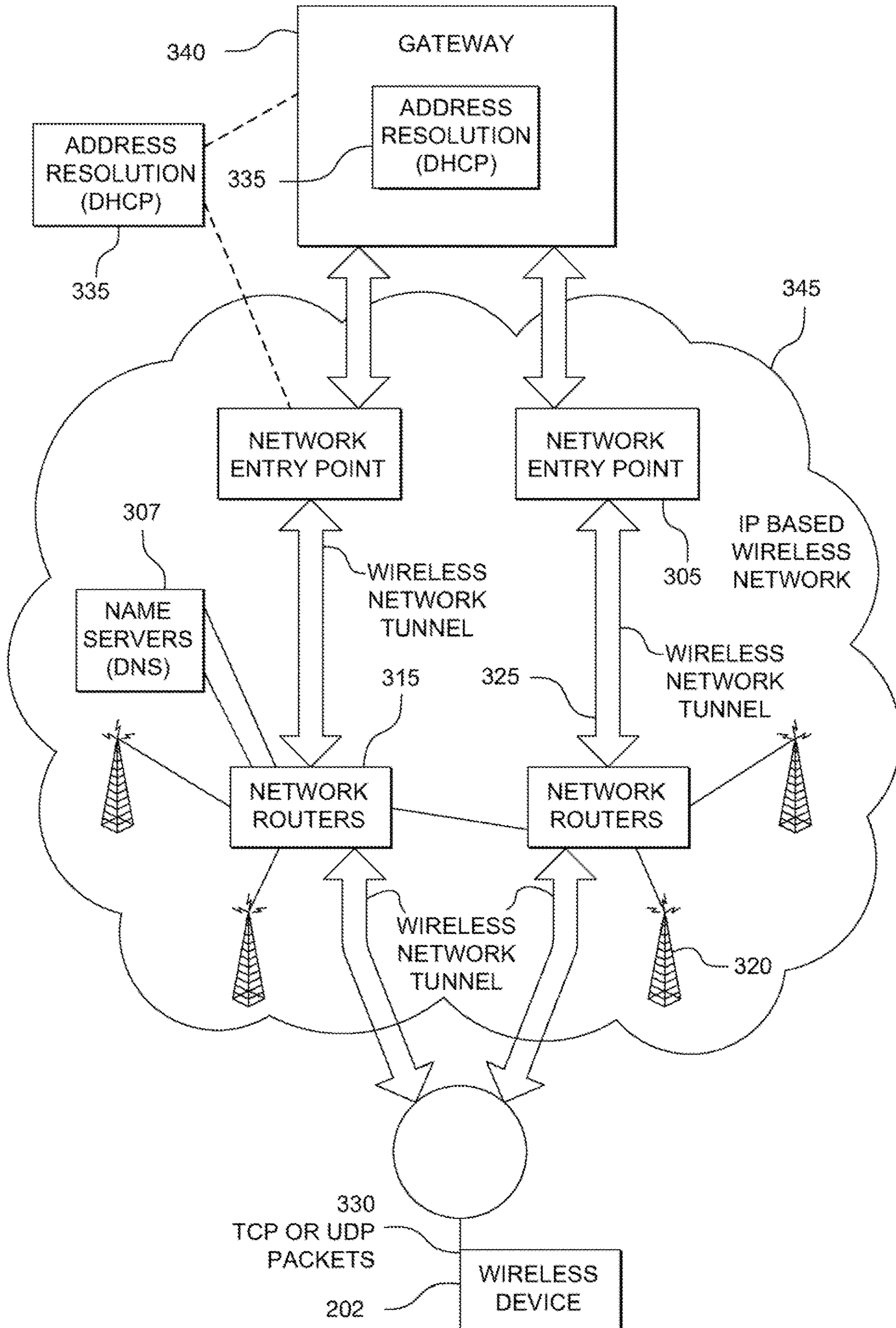
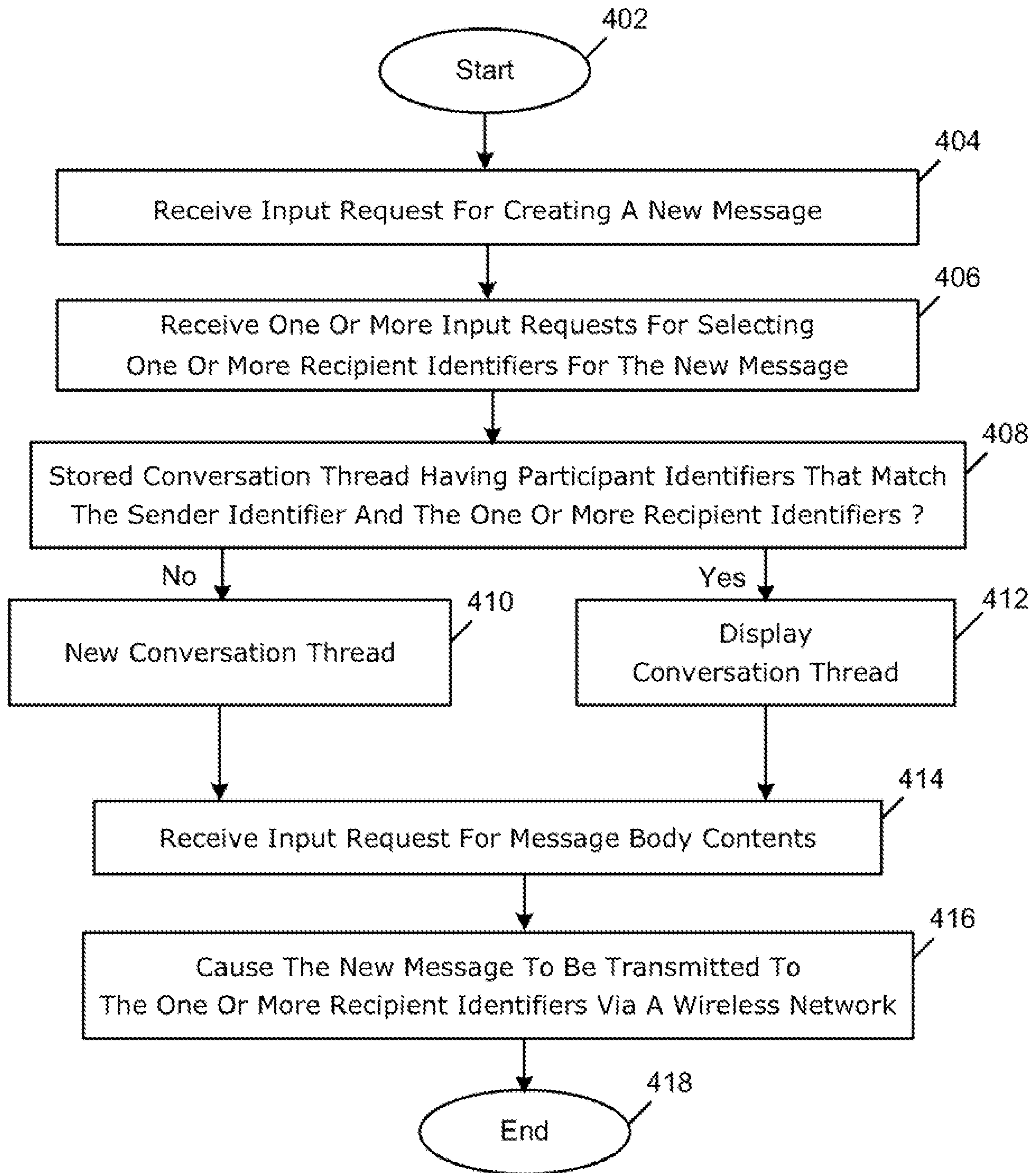

FIG. 4



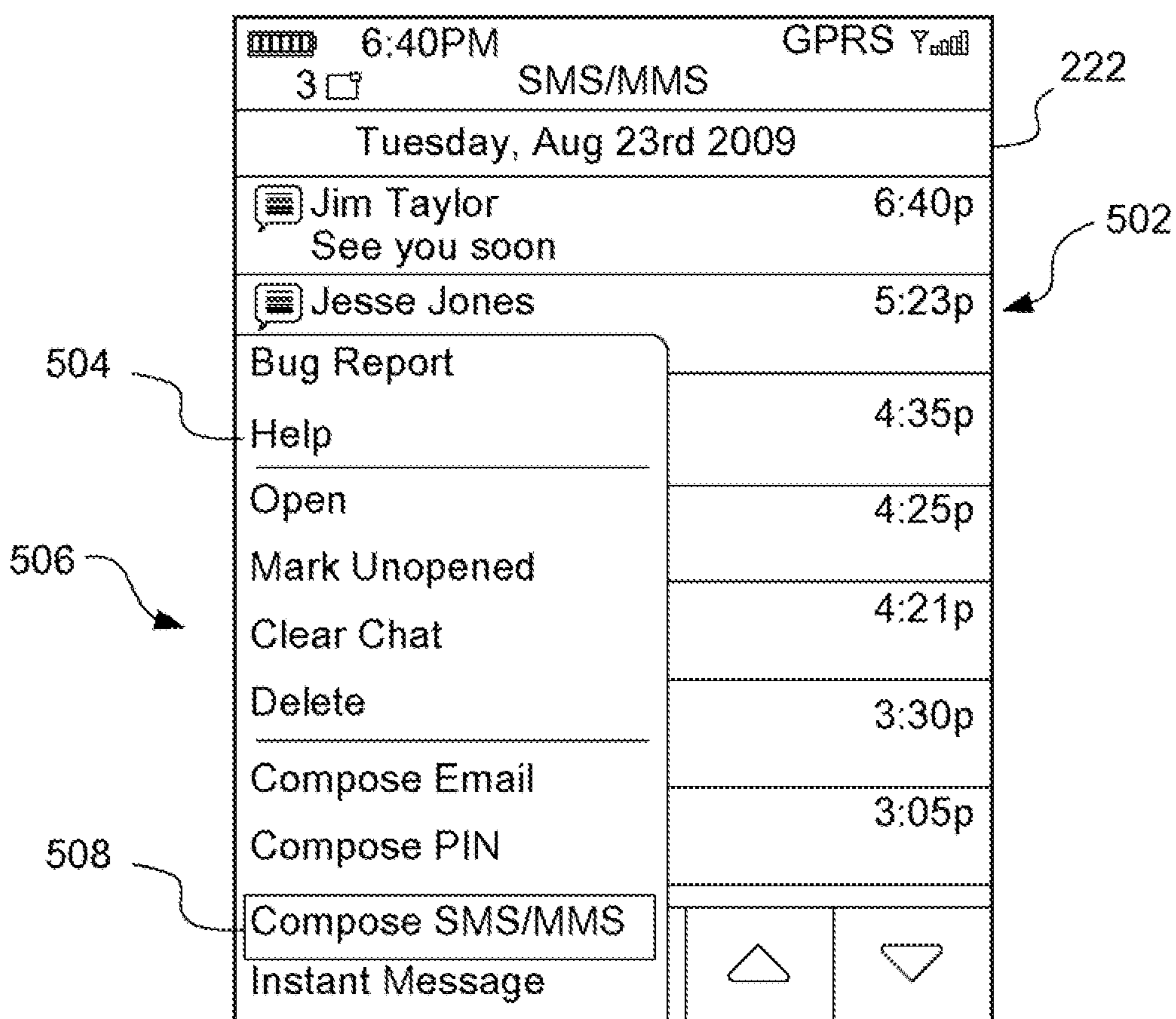

FIG. 5

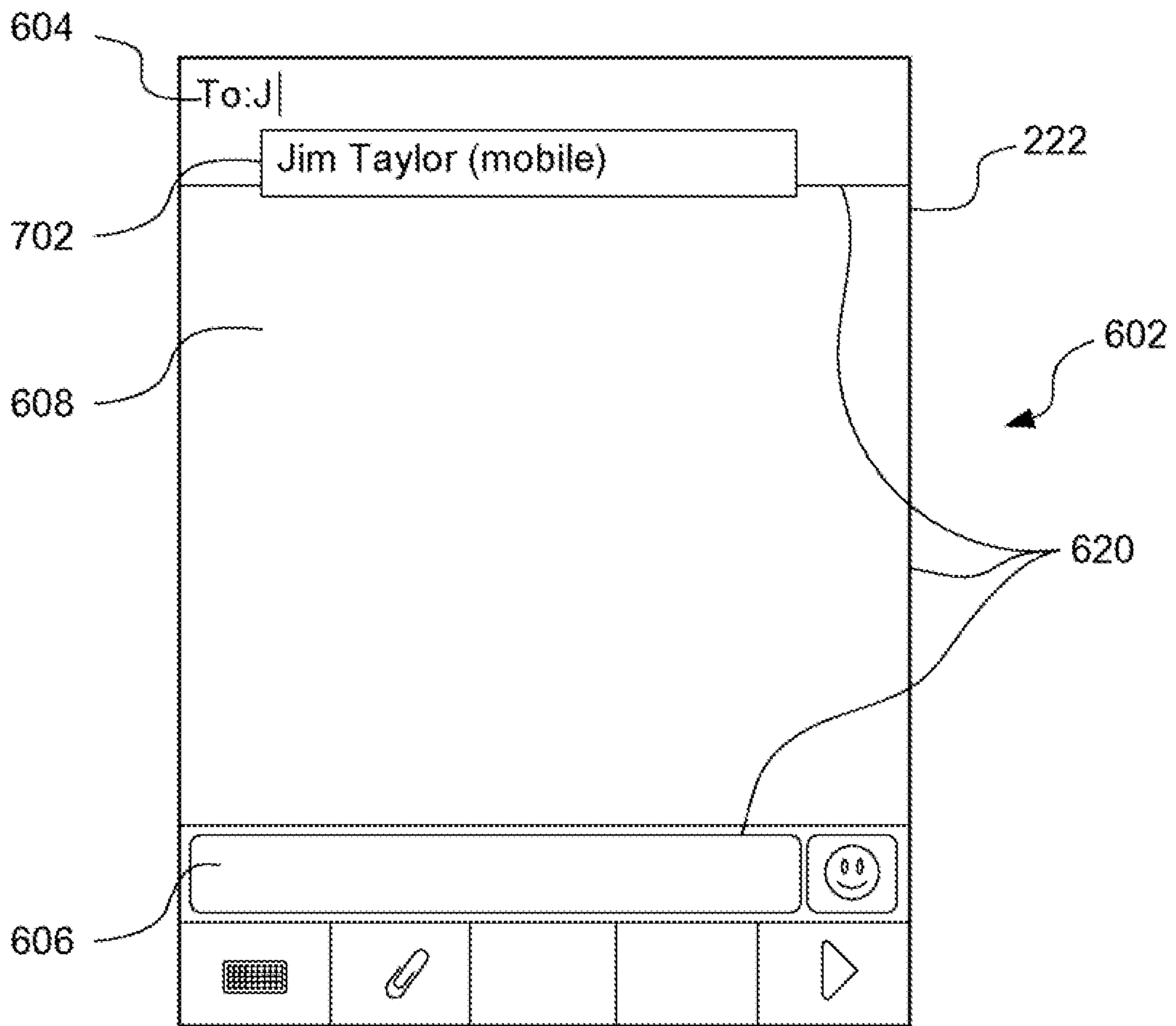

FIG. 6

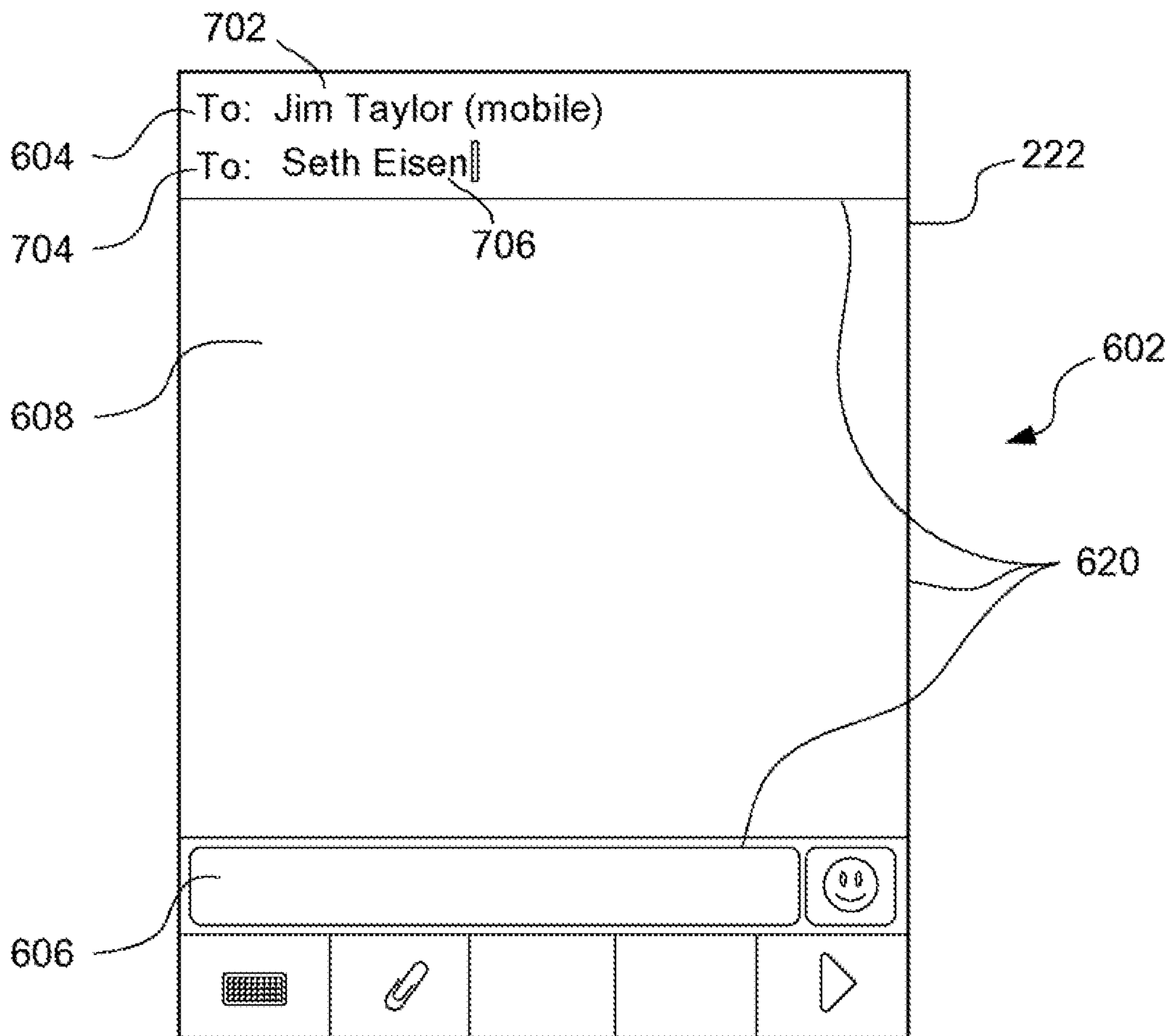

FIG. 7

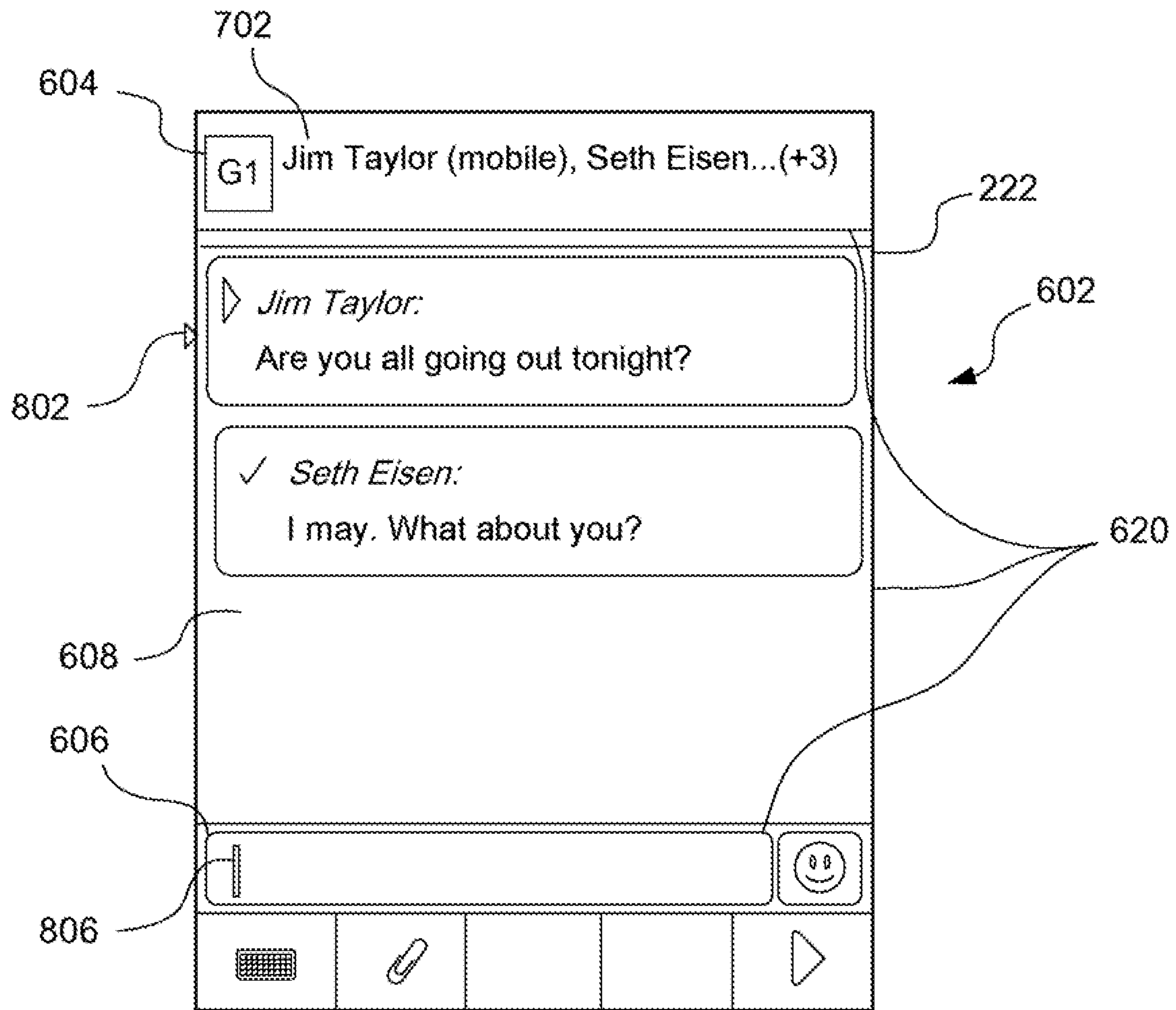

FIG. 8

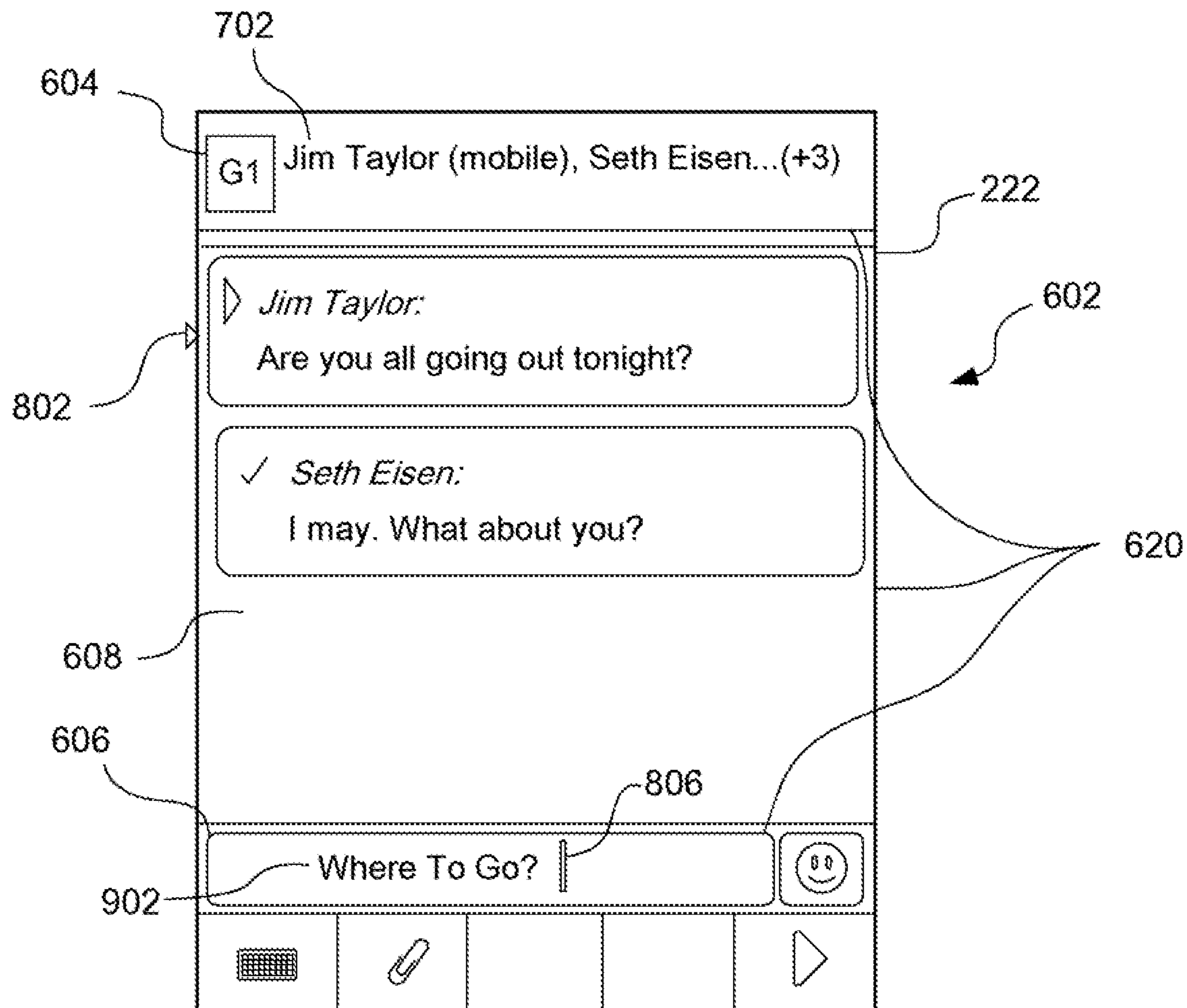

FIG. 9

1

**USER INTERFACE METHODS AND
APPARATUS FOR USE IN
COMMUNICATING MESSAGES**

Matter enclosed in heavy brackets [] appears in the original patent but forms no part of this reissue specification; matter printed in italics indicates the additions made by reissue; a claim printed with strikethrough indicates that the claim was canceled, disclaimed, or held invalid by a prior post-patent action or proceeding.

CROSS-REFERENCE TO RELATED
APPLICATION

The present application claims priority to U.S. provisional application having application No. 61/326,511 and filing date of 21 Apr. 2010, which is hereby incorporated by reference herein.

BACKGROUND

1. Field of the Technology

The present disclosure relates generally to communication devices and messaging, and more particularly to user interface techniques for use in communicating messages from mobile communication devices which operate in wireless communication networks.

2. Description of the Related Art

Today, wireless communication devices which operate in wireless communication networks have capabilities which may include wireless telephony and wireless messaging. Wireless messaging may include electronic-mail (e-mail) messaging, text messaging such as short message service (SMS) messaging, or instant messaging, messaging in chat sessions, as examples.

When a user of a wireless communication device wants to send a message to one or more intended recipients, he/she may wish to consult previously sent and/or received messages or conversation threads stored in memory to recall the context of the previous conversation with intended recipients. However, the number of messages or conversation threads stored in the wireless device may become large over time. User-directed searching capabilities of the wireless device may assist the user in finding the appropriate message or conversation thread, but even these features require additional steps for the user to take, which results in inconvenience to the user.

What are needed are methods and apparatus to overcome these and related or similar deficiencies of the prior art. The same or similar problems may exist in other devices or messaging types.

BRIEF DESCRIPTION OF THE DRAWINGS

Embodiments of present disclosure will now be described by way of example with reference to attached figures, wherein:

FIG. 1 is a block diagram of a communication system which includes a wireless communication device for communicating in a wireless communication network;

FIG. 2 is a more detailed example of a wireless communication device for use in the wireless communication network;

FIG. 3 is a particular structure of a system for communicating with the wireless communication device;

2

FIG. 4 is a flowchart for describing a method for use in communicating short messages from the wireless communication device; and

FIGS. 5-9 are display presentations in a display of the wireless communication device for depicting various actions associated with the method described in relation to FIG. 4.

DETAILED DESCRIPTION OF THE
EMBODIMENTS

Methods and apparatus for use in communicating messages from a communication device via a wireless network are described. The communication device receives, via its user interface, an input request for creating a new message. The communication device also receives, via its user interface, one or more input requests for selecting one or more message recipient identifiers for the new message. In response to receiving the one or more input requests, the communication device identifies whether a stored conversation thread is associated with conversation participant identifiers that match the conversation participant identifiers for the new message. If so, the communication device displays the identified conversation thread together with a message body input field of the new message, prior to entry of message body contents in the message body input field. Thereafter, the communication device receives, via the user interface, the message body contents in the message body input field. The message is then transmitted via the wireless network to one or more communication devices identified by the one or more message recipient identifiers. In one embodiment, the messages are short message service (SMS) messages or multimedia messaging service (MMS) messages.

To illustrate one exemplary environment within which the present techniques may be practiced, FIG. 1 is a block diagram of a communication system 100 which includes a wireless communication device 102 which communicates through a wireless communication network 104. Wireless communication device 102 may include a visual display 112, a keyboard 114, and one or more auxiliary user interfaces (UI) 116, each of which is coupled to a controller 106. Controller 106 is also coupled to radio frequency (RF) transceiver circuitry 108 and an antenna 110.

In most modern communication devices, controller 106 is embodied as a central processing unit (CPU) which runs operating system software in a memory component (not shown). Controller 106 normally controls overall operation of wireless device 102, whereas signal processing operations associated with communication functions are typically performed in RF transceiver circuitry 108. Controller 106 interfaces with device display 112 to display received information, stored information, input requests, and the like. Keyboard 114, which may be a telephone type keypad or full alphanumeric keyboard, is normally provided for entering data for storage in wireless device 102, information for transmission to network 104, a telephone number to place a telephone call, commands to be executed on wireless device 102, and possibly other or different input requests. In one embodiment, keyboard 114 may be or include a physical keyboard or a virtual or "soft" keyboard, implemented, for example, by way of images of keys rendered on a touch screen display.

Wireless device 102 sends communication signals to and receives communication signals from network 104 over a wireless link via antenna 110. RF transceiver circuitry 108 performs functions similar to those of base station 138, including for example modulation/demodulation and possi-

bly encoding/decoding and encryption/decryption. It is also contemplated that RF transceiver circuitry **108** may perform certain functions in addition to those performed by base station **138**. It will be apparent to those skilled in art that RF transceiver circuitry **108** will be adapted to particular wireless network or networks in which wireless device **102** is intended to operate.

Wireless device **102** includes a battery interface **118** for receiving one or more rechargeable batteries **132**. Battery **120** provides electrical power to (most if not all) electrical circuitry in wireless device **102**, and battery interface **118** provides for a mechanical and electrical connection for battery **120**. Battery interface **118** is coupled to a regulator **122** which regulates power for the device. When wireless device **102** is fully operational, an RF transmitter of RF transceiver circuitry **108** is typically keyed or turned on only when it is sending to network **104**, and is otherwise turned off to conserve resources. Such intermittent operation of transmitter has a dramatic effect on power consumption of wireless device **102**. Similarly, an RF receiver of RF transceiver circuitry **108** is typically periodically turned off to conserve power until it is needed to receive signals or information (if at all) during designated time periods.

Wireless device **102** may consist of a single unit, such as a data communication device, a cellular telephone, a multiple-function communication device with data and voice communication capabilities such as a mobile telephone with data communication functionality, a personal digital assistant (PDA) enabled for wireless communication, or a computer incorporating an internal modem. Alternatively, wireless device **102** may be a multiple-module unit comprising a plurality of separate components, including but in no way limited to a computer or other device connected to a wireless modem. In particular, for example, in the wireless device block diagram of FIG. 1, RF transceiver circuitry **108** and antenna **110** may be implemented as a radio modem unit that may be inserted into a port on a laptop computer. In this case, the laptop computer would include display **112**, keyboard **114**, one or more auxiliary UIs **116**, and controller **106** embodied as the computer's CPU. It is also contemplated that a computer or other equipment not normally capable of wireless communication may be adapted to connect to and effectively assume control of RF transceiver circuitry **108** and antenna **110** of a single-unit device such as one of those described above. Such a wireless device **102** may have a more particular implementation as described later in relation to wireless device **202** of FIG. 2.

Wireless device **102** may operate using a Subscriber Identity Module (SIM) **126** which is connected to or inserted in wireless device **102** at a SIM interface **124**. SIM **126** is one type of a conventional "smart card" used to identify an end user (or subscriber) of wireless device **102** and to personalize the device, among other things. Without SIM **126**, the wireless device terminal is not fully operational for communication through wireless network **104**. By inserting SIM **126** into wireless device **102**, an end user can have access to any and all of his/her subscribed services. In order to identify the subscriber, SIM **126** contains some user parameters such as an International Mobile Subscriber Identity (IMSI) and a Mobile Station Integrated International Service Digital Network (MSISDN). In addition, SIM **126** is typically protected by a four-digit Personal Identification Number (PIN) which is stored therein and known only by the end user. An advantage of using SIM **126** is that end users are not necessarily bound by any single physical wireless device. Typically, the only element that personalizes a wireless device terminal is a SIM card. Therefore, the

user can access subscribed services using any wireless device equipped to operate with the user's SIM.

Some information stored on SIM **126** (e.g., address book and SMS messages) may be retrieved and visually displayed on display **112**. Wireless device **102** has one or more software applications which are executed by controller **106** to facilitate the information stored on SIM **126** to be displayed on display **112**. Controller **106** and SIM interface **124** have data and control lines **144** coupled therebetween to facilitate the transfer of the information between controller **106** and SIM interface **124** so that it may be visually displayed. An end user enters input requests at keyboard **114**, for example, and in response, controller **106** controls SIM interface **124** and SIM **126** to retrieve the information for display. The end user may also enter input requests at keyboard **114**, for example, and, in response, controller **106** controls SIM interface **124** and SIM **126** to store information on SIM **126** for later retrieval and viewing. The software applications executed by controller **106** may include an application to retrieve and display address book information stored on SIM **126**, and an application to retrieve and display SMS message information stored on SIM **126**.

Wireless device **102** communicates in and through wireless communication network **104**. In the embodiment of FIG. 1, wireless network **104** is a Global Systems for Mobile (GSM) and General Packet Radio Service (GPRS) network. Wireless network **104** includes a base station **138** with an associated antenna tower **136**, a Mobile Switching Center (MSC) **140**, a Visitor Location Register (VLR) **130**, a Home Location Register (HLR) **132**, and a Short Message Service Center (SMS-SC) **128**. MSC **140** is coupled to base station **138** and to SMS-SC **128**, which is in turn coupled to other network(s) **134**.

Base station **138**, including its associated controller and antenna tower **136**, provides wireless network coverage for a particular coverage area commonly referred to as a "cell". Base station **138** transmits communication signals to and receives communication signals from wireless devices within its cell via antenna tower **136**. Base station **138** normally performs such functions as modulation and possibly encoding and/or encryption of signals to be transmitted to the wireless device in accordance with particular, usually predetermined, communication protocols and parameters, under control of its controller. Base station **138** similarly demodulates and possibly decodes and decrypts, if necessary, any communication signals received from wireless device **102** within its cell. Communication protocols and parameters may vary between different networks. For example, one network may employ a different modulation scheme and operate at different frequencies than other networks.

The wireless link shown in communication system **100** of FIG. 1 represents one or more different channels, typically different radio frequency (RF) channels, and associated protocols used between wireless network **104** and wireless device **102**. Those skilled in art will appreciate that a wireless network in actual practice may include hundreds of cells, each served by a distinct base station **138** and transceiver, depending upon desired overall expanse of network coverage. All base station controllers and base stations may be connected by multiple switches and routers (not shown), controlled by multiple network controllers.

For all wireless devices **102** registered with a network operator, permanent data (such as wireless device **102** user's profile) as well as temporary data (such as wireless device's current location) are stored in HLR **132**. In case of a voice call to wireless device **102**, HLR **132** is queried to

determine the current location of wireless device **102**. VLR **130** is responsible for a group of location areas and stores the data of those wireless devices that are currently in its area of responsibility. This includes parts of the permanent wireless device data that have been transmitted from HLR **132** to VLR **130** for faster access. However, VLR **130** may also assign and store local data, such as temporary identifications. Optionally, VLR **130** can be enhanced for more efficient co-ordination of GPRS and non-GPRS services and functionality (e.g., paging for circuit-switched calls, and combined GPRS and non-GPRS location updates).

Being part of the GPRS network, a Serving GPRS Support Node (SGSN) is at the same hierarchical level as MSC **140** and keeps track of the individual locations of wireless devices. An SGSN also performs security functions and access control. Further, a Gateway GPRS Support Node (GGSN) provides interworking with external packet-switched networks and is connected with SGSNs via an IP-based GPRS backbone network. The SGSN performs authentication and cipher setting procedures based on the same algorithms, keys, and criteria as in existing GSM. For SMS transfer over GPRS, the SGSN is used in place of MSC **140**.

In order to access GPRS services, wireless device **102** first makes its presence known to wireless network **104** by performing what is known as a GPRS "attach". This operation establishes a logical link between wireless device **102** and the SGSN and makes wireless device **102** available to receive, for example, pages via SGSN, notifications of incoming GPRS data, or SMS messages over GPRS. In order to send and receive GPRS data, wireless device **102** assists in activating the packet data address that it wants to use. This operation makes wireless device **102** known to the GGSN; interworking with external data networks can thereafter commence. User data may be transferred transparently between wireless device **102** and the external data networks using, for example, encapsulation and tunneling. Data packets are equipped with GPRS-specific protocol information and transferred between wireless device **102** and the GGSN.

SMS makes use of SMS-SC **128** which acts as a store-and-forward system for relaying short messages. Messages are stored in the network until the destination device becomes available, so a user can receive or transmit an SMS message at any time, whether a voice call is in progress or not. SMS-SC **128** may be integrated with a Gateway MSC for Short Message Service (SMS-GMSC) and an Interworking MSC for Short Message Service (SMS-IWMSC), as would be the case shown in FIG. 1. An SMS-GMSC is a function for receiving a short message from an SMS-SC, interrogating an HLR for routing information and SMS info, and delivering the short message for the recipient MS. An SMS-IWMSC is a function for receiving a short message from within the network and submitting it to the recipient SMS-SC. Other messages which may be delivered are Multimedia Messaging Service (MMS) messages. The above configuration may be provided in substantial accordance with 3rd Generation Partnership Project, Technical Specification 03.40, V6.2.0, 2001-12 (Release 1997) (3GPP TS 03.40).

As apparent from the above, the wireless network includes fixed network components including RF transceivers, amplifiers, base station controllers, network servers, and servers connected to network. Those skilled in art will appreciate that a wireless network may be connected to other systems, possibly including other networks, not explicitly shown in FIG. 1.

FIG. 2 is a detailed block diagram of an exemplary wireless communication device **202**. Wireless device **202** may be a two-way communication device having at least voice and data communication capabilities, including the capability to communicate with other computer systems. Depending on the functionality provided by wireless device **202**, it may be referred to as a data messaging device, a two-way pager, a cellular telephone with data messaging capabilities, a wireless Internet appliance, or a data communication device (with or without telephony capabilities). Wireless device **202** may be a mobile station.

If wireless device **202** is enabled for two-way communication, it will normally incorporate a communication subsystem **211**, which includes a receiver **212**, a transmitter **214**, and associated components, such as one or more (e.g., embedded or internal) antenna elements **216** and **218**, local oscillators (LOs) **213**, and a processing module such as a digital signal processor (DSP) **220**. Communication subsystem **211** is analogous to RF transceiver circuitry **108** and antenna **110** shown in FIG. 1. As will be apparent to those skilled in field of communications, particular design of communication subsystem **211** depends on the communication network in which wireless device **202** is intended to operate.

Network access requirements will also vary depending upon type of network utilized. In GPRS networks, for example, network access is associated with a subscriber or user of wireless device **202**. A GPRS device therefore operates in conjunction with a Subscriber Identity Module, commonly referred to as a "SIM" card **256**, in order to operate on the GPRS network. Without such a SIM card **256**, a GPRS device will not be fully functional. Local or non-network communication functions (if any) may be operable, but wireless device **202** will be unable to carry out any functions involving communications over the network. SIM **256** includes those features described in relation to FIG. 1.

Wireless device **202** may send and receive communication signals over the network after required network registration or activation procedures have been completed. Signals received by antenna **216** through the network are input to receiver **212**, which may perform such common receiver functions as signal amplification, frequency down conversion, filtering, channel selection, and like, and in example shown in FIG. 2, analog-to-digital (A/D) conversion. A/D conversion of a received signal allows more complex communication functions such as demodulation and decoding to be performed in DSP **220**. In a similar manner, signals to be transmitted are processed, including modulation and encoding, for example, by DSP **220**. These DSP-processed signals are input to transmitter **214** for digital-to-analog (D/A) conversion, frequency up conversion, filtering, amplification and transmission over communication network via antenna **218**. DSP **220** not only processes communication signals, but also provides for receiver and transmitter control. For example, the gains applied to communication signals in receiver **212** and transmitter **214** may be adaptively controlled through automatic gain control algorithms implemented in DSP **220**.

Wireless device **202** includes a microprocessor **238** (which is one implementation of controller **106** of FIG. 1) which controls overall operation of wireless device **202**. Communication functions, including at least data and voice communications, are performed through communication subsystem **211**. Microprocessor **238** also interacts with additional device subsystems such as a display **222**, a flash memory **224**, a random access memory (RAM) **226**, auxil-

iary input/output (I/O) subsystems **228**, a serial port **230**, a keyboard **232**, a speaker **234**, a microphone **236**, a short-range communications subsystem **240**, and any other device subsystems generally designated at **242**. Data and control lines **260** extend between SIM interface **254** and microprocessor **238** for communicating data therebetween and for control. Some of the subsystems shown in FIG. 2 perform communication-related functions, whereas other subsystems may provide “resident” or on-device functions. Notably, some subsystems, such as keyboard **232** and display **222**, for example, may be used for both communication-related functions, such as entering a text message for transmission over a communication network, and device-resident functions such as a calculator or task list. Operating system software used by microprocessor **238** may be stored in a persistent store such as flash memory **224**, which may alternatively be a read-only memory (ROM), a battery backed-up RAM, or similar storage element (not shown). Those skilled in the art will appreciate that the operating system, specific device applications, or parts thereof, may be temporarily loaded into a volatile store such as RAM **226**.

Microprocessor **238**, in addition to its operating system functions, enables execution of software applications on wireless device **202**. A predetermined set of applications which control basic device operations, including at least data and voice communication applications (such as a user interface technique), will normally be installed on wireless device **202** during its manufacture. One exemplary application that may be loaded onto wireless device **202** may be a personal information manager (PIM) application having the ability to organize and manage data items relating to user such as, but not limited to, e-mail, calendar events, voice mails, appointments, and task items. Naturally, one or more memory stores are available on wireless device **202** and SIM **256** to facilitate storage of PIM data items and other information.

The PIM application has the ability to send and receive data items via the wireless network. In an exemplary embodiment, PIM data items are seamlessly integrated, synchronized, and updated via the wireless network, with the wireless device user’s corresponding data items stored and/or associated with a host computer system thereby creating a mirrored host computer on wireless device **202** with respect to such items. This is especially advantageous where the host computer system is the wireless device user’s office computer system. Additional applications may also be loaded onto wireless device **202** through network, an auxiliary I/O subsystem **228**, serial port **230**, short-range communications subsystem **240**, or any other suitable subsystem **242**, and installed by a user in RAM **226** or a non-volatile store for execution by microprocessor **238**. Such flexibility in application installation increases the functionality of wireless device **202** and may provide enhanced on-device functions, communication-related functions, or both. For example, secure communication applications may enable electronic commerce functions and other such financial transactions to be performed using wireless device **202**.

In a data communication mode, data such as an SMS message will be processed by communication subsystem **211** and input to microprocessor **238**. Microprocessor **238** may further process the signal for output to display **222** or alternatively to auxiliary I/O device **228**. A user of wireless device **202** may also compose data items, such as SMS messages, using keyboard **232** in conjunction with display **222** and possibly auxiliary I/O device **228**. Keyboard **232** may be a complete alphanumeric keyboard and/or telephone-type keypad. In one embodiment, keyboard **232** may

be or include a physical keyboard or a virtual or “soft” keyboard, implemented, for example, by way of images of keys rendered on a touch screen display. The composed items may be transmitted over a communication network through communication subsystem **211**.

For voice communications, the overall operation of wireless device **202** is substantially similar, except that the received signals are output to speaker **234** and signals for transmission are generated by microphone **236**. Alternative voice or audio I/O subsystems, such as a voice message recording subsystem, may also be implemented on wireless device **202**. Although voice or audio signal output may be accomplished primarily through speaker **234**, display **222** may also be used to provide an indication of the identity of a calling party, duration of a voice call, or other voice call related information, as some examples.

Serial port **230** in FIG. 2 is normally implemented in a personal digital assistant (PDA)-type communication device for which synchronization with a user’s desktop computer is a desirable, albeit optional, component. Serial port **230** enables a user to set preferences through an external device or software application and extends the capabilities of wireless device **202** by providing for information or software downloads to wireless device **202** other than through a wireless communication network. The alternate download path may, for example, be used to load an encryption key onto wireless device **202** through a direct and thus reliable and trusted connection to thereby provide secure device communication.

Short-range communications subsystem **240** of FIG. 2 is an additional optional component which provides for communication between wireless device **202** and different systems or devices, which need not necessarily be similar devices. For example, subsystem **240** may include an infrared device and associated circuits and components, a Bluetooth™ communication module, or an 802.11 communication module, to provide for communication with similarly-enabled systems and devices. Bluetooth™ is a registered trademark of Bluetooth SIG, Inc. Those skilled in the art will appreciate that “Bluetooth” and “802.11” refer to sets of specifications, available from the Institute of Electrical and Electronics Engineers (IEEE), relating to wireless personal area networks and wireless local area networks, respectively.

Wireless device **202** also includes a battery interface (such as that described in relation to FIG. 1) for receiving one or more rechargeable batteries. Such a battery provides electrical power to most if not all electrical circuitry in wireless device **202**, and the battery interface provides for a mechanical and electrical connection for it. The battery interface is coupled to a regulator which regulates a voltage to all of the circuitry.

FIG. 3 shows a particular system architecture for communicating with a wireless communication device. In particular, FIG. 3 shows basic components of an IP-based wireless data network, such as a GPRS network. Wireless device **202** communicates with a wireless packet data network **345**, and may also be capable of communicating with a wireless voice network (not shown). The voice network may be associated with the IP-based wireless network as similar to, for example, GSM and GPRS networks, or alternatively may be a completely separate network. The GPRS IP-based data network is unique in that it is effectively an overlay on the GSM voice network. As such, GPRS components will either extend existing GSM components, such as base stations **320**, or require additional components to be added, such as an advanced Gateway GPRS Service Node (GGSN) as a network entry point **305**. Such network

architecture may facilitate the communication of data messages, such as multimedia messaging service (MMS) messages.

As shown in FIG. 3, a gateway 340 may be coupled to an internal or external address resolution component 335 and one or more network entry points 305. Data packets are transmitted from gateway 340, which is source of information to be transmitted to wireless device 202, through wireless network 345 by setting up a wireless network tunnel 325 from gateway 340 to wireless device 202. In order to create this wireless tunnel 325, a unique network address is associated with wireless device 202. In an IP-based wireless network, however, network addresses are typically not permanently assigned to a particular wireless device 202 but instead are dynamically allocated on an as-needed basis. Thus, wireless device 202 may acquire a network address and for gateway 340 to determine this address so as to establish wireless tunnel 325.

Network entry point 305 is generally used to multiplex and demultiplex amongst many gateways, corporate servers, and bulk connections such as the Internet, for example. There are normally very few of these network entry points 305, since they are also intended to centralize externally available wireless network services. Network entry points 305 often use some form of an address resolution component 335 that assists in address assignment and lookup between gateways and wireless devices. In this example, address resolution component 335 is shown as a dynamic host configuration protocol (DHCP) server as one method for providing an address resolution mechanism.

A central internal component of wireless data network 345 is a network router 315. Normally, network routers 315 are proprietary to the particular network, but they could alternatively be constructed from standard commercially available hardware. The purpose of network routers 315 is to centralize a plurality (e.g. thousands) of base stations 320 normally implemented in a relatively large network into a central location for a long-haul connection back to network entry point 305. In some networks there may be multiple tiers of network routers 315 and there may be cases where there are master and slave network routers 315, but in all such cases the functions of network routers 315 are similar. Often network router 315 will access a name server 307, in this case shown as a dynamic name server (DNS) 307 as used in the Internet, to look up destinations for routing data messages. Base stations 320, as described above, provide wireless links to wireless devices such as wireless device 202.

Wireless network tunnels such as a wireless tunnel 325 are opened across wireless network 345 in order to allocate necessary memory, routing, and address resources to deliver IP packets. In GPRS, such tunnels 325 are established as part of what are referred to as "PDP contexts" (i.e., data sessions). To open wireless tunnel 325, wireless device 202 may use a specific technique associated with wireless network 345. The step of opening such a wireless tunnel 325 may require wireless device 202 to indicate the domain, or network entry point 305 with which it wishes to open wireless tunnel 325. In this example, the tunnel first reaches network router 315 which uses name server 307 to determine which network entry point 305 matches the domain provided. Multiple wireless tunnels can be opened from one wireless device 202 for redundancy, or to access different gateways and services on the network. Once the domain name is found, the tunnel is then extended to network entry point 305 and necessary resources are allocated at each of the nodes along the way. Network entry point 305 then uses

address resolution component 335 (e.g., DHCP server 335) to allocate an IP address for wireless device 202. When an IP address has been allocated to wireless device 202 and communicated to gateway 340, information can then be forwarded from gateway 340 to wireless device 202.

Wireless tunnel 325 typically has a limited life, depending on wireless device's 202 coverage profile and activity. Wireless network 345 will tear down wireless tunnel 325 after a certain period of inactivity or out-of-coverage period, in order to recapture resources held by this wireless tunnel 325 for other users. The main reason for this is to reclaim the IP address temporarily reserved for wireless device 202 when wireless tunnel 325 was first opened. Once the IP address is lost and wireless tunnel 325 is torn down, gateway 340 loses all ability to initiate IP data packets to wireless device 202, whether over Transmission Control Protocol (TCP) or over User Datagram Protocol (UDP).

In the present disclosure, an IP-based wireless network (which is one specific type of wireless communication network) may include but is not limited to (1) a Code Division Multiple Access (CDMA) network that has been developed and operated by Qualcomm; (2) a General Packet Radio Service (GPRS) network for use in conjunction with Global System for Mobile Communications (GSM) network both developed by standards committee of European Conference of Postal and Telecommunications Administrations (CEPT); and (3) future third-generation (3G) networks like Enhanced Data rates for GSM Evolution (EDGE) and Universal Mobile Telecommunications System (UMTS). It is to be understood that although particular IP-based wireless networks have been described, techniques of the present disclosure could be utilized in any suitable type of wireless network. Note that the infrastructure shown and described in relation to FIG. 3 may be representative of each one of a number of different communication networks which are provided and available in the same geographic region. One of these communication networks will be selected by the wireless device, either in an automatic or manual fashion, for communications.

FIG. 4 is a flowchart for describing an exemplary method for use in communicating messages from a communication device, such as the wireless communication device described above in relation to FIGS. 1-3. In particular, the techniques described in relation to the flowchart may be performed by one or more controllers or processors of the communication device along with its wireless transceiver. A computer program product which may embody the technique may include a computer readable medium (e.g., memory of the communication device, computer disk, CD-ROM, etc.) having computer instructions stored therein which are executable by the one or more processors of the communication device for performing the technique.

The flowchart of FIG. 4 will be described in combination with FIGS. 5-9, which are display presentations of display 222 of the wireless device corresponding to the steps of the flowchart. Referring initially to FIG. 5, a messaging application of the wireless device is opened or activated. When the messaging application is opened, a list 502 of message headers may be shown in display 222. The message headers in list 502 correspond to previously-communicated messages which are stored in memory. The messages may include messages received at the wireless device, as well as message sent from the wireless device. The message headers of the messages may be displayed in forward or reverse chronological order from the date and time they were received or sent, for example, as shown in FIG. 5.

In the embodiment described, the messages are or include messages that may be communicated as text messages or short messages, e.g., Short Message Service (SMS) messages or Multimedia Messaging Service (MMS) messages. Such messages may be or include individual messages, group messages, or broadcast messages. The processor of the wireless device operates to process these different types of messages differently depending on the type (i.e. individual, group, or broadcast). Individual messages are communicated between two different message participants (i.e., the user of the wireless device and another message participant). For individual messages, the processor of the wireless device is operative to display and make visible the message sender identifier of the message sender (i.e., the other party). Note, however, that such sender identifier may be implied for each message instance (e.g., listed once in the conversation). The processor may be further operative to enable reply messaging in response to an input request for reply. When sending such a message, the recipient identifier for the individual message may be displayed, e.g., in a recipient input field which is designated as a "TO" field. The processor may format and communicate an individual message as an SMS message or an MMS message.

On the other hand, group messages are communicated amongst a plurality of group participants (i.e., the user of the wireless device and at least two other group participants). For messages of the group type, the processor is operative to process according to a group message processing mode. Here, the processor operates to display and make visible the message sender identifier who sent the message, in association with the message. The processor may be further operative to enable reply messaging (i.e., reply to sender only, or reply to all) in response to an input request for reply. If a group message is being communicated, the processor operates to format and communicate the message as an MMS message. When sending such a message, although recipient identifiers for group messages may be displayed in recipient input fields which are designated as "TO" fields, the processor operates to populate "CC" fields of the MMS message with these message recipient identifiers when formatting the MMS message for transmission.

Further, broadcast messages are communicated or broadcasted to a plurality of broadcast members (i.e., the user of the wireless device and at least two other members). For messages of the broadcast (non-group) type, the processor is operative to process according to a broadcast (non-group) message processing mode. Here, the processor is operative to suppress the display of the sender identifier (who sent the message) with the message. The processor may be further operative to enable reply messaging to the sender and all recipients (or in an alternate embodiment, only to the sender identifier), in response to an input request for reply. If a broadcast message is being communicated, the processor operates to format and communicate the message as an MMS message. When sending such a message, although message recipient identifiers for broadcast messages are displayed in recipient input fields which are designated as "TO" fields, the processor operates to populate "BCC" fields of the MMS message with the message recipient identifiers when formatting the MMS message for transmission.

Note further that the processor of the wireless device operates to present previously-communicated messages having the same participants as part of a single conversation thread of the same "conversation" or "chat." The processor operates to associate all messages having the same participants as part of the same conversation and same conversation thread when needed.

As shown in FIG. 5, while the list 502 of message headers is displayed, the user of the wireless device uses an input mechanism of the user interface (e.g., a keyboard, touch screen display, etc.) to navigate through a menu list 504 which may be invoked in the display 222. Menu list 504 includes a plurality of function indicators 506 corresponding to a plurality of different functions which may be invoked. More specifically, many of function indicators 506 correspond to a plurality of different functions associated with messaging or messaging in connection with specific messages in menu list 504. In the example shown in FIG. 5, function indicators 506 in menu list 504 include a "Help" function indicator corresponding to a help function; an "Open" function indicator corresponding to an "open message" function; a "Mark Unopened" function indicator corresponding to a "marked message as unopened" function; an "Clear Chat" function indicator corresponding to a "clear or erase previous chat" function; a "Delete" function indicator corresponding to a "delete message" function; a "Compose E-mail" function indicator corresponding to a "create new e-mail" function; a "Compose SMS/MMS" function indicator 508 corresponding to a "create new SMS/MMS" function; and an "Instant Message" function indicator corresponding to a "create new Instant Message" function.

Referring back to the flowchart of FIG. 4, and beginning at a start block 402 of FIG. 4, the processor receives via the user interface an input request for creating a new message (step 404 of FIG. 4). In response, the processor causes one or more message/input fields for creating the new message to be produced in the display. To illustrate as shown in FIG. 5, with use of the input mechanism which positions a cursor, the user finds and selects "Compose SMS/MMS" indicator 508 within menu list 504. "Compose SMS/MMS" indicator 508 is for creating a new text message to be sent. An exemplary response to this selection is shown in FIG. 6, where one or more message/input fields 620 for creating the new message 602 is presented in display 222. All or some of these message input fields 620 will be blank.

In this example shown in FIG. 6, the one or more message input fields 620 for creating new message 602 include a message recipient input field 604 (e.g., a "TO" field as shown) for the user's entering or selecting of a message recipient identifier, a message body input field 606 for the user's entering or selecting of text for the message, and a conversation thread field 608 for displaying any existing conversation thread.

At this step, new message 602 is "blank" and requires input from the user; the cursor is set within the message recipient input field 604. The processor receives through the user interface (e.g., through keyboard and/or touch screen display, for example) an input request for selecting a message recipient identifier (step 406 of FIG. 4). The message recipient identifier may be a recipient name, telephone number (e.g., a Mobile Station International ISDN (MSISDN) or the like), or an address (e.g., an e-mail address), as examples. As shown in FIGS. 6-7, a message recipient identifier 702 corresponding to the name of "Jim Taylor" is selected by the user and displayed in message recipient input field 604.

Upon such selection and display, the cursor may be automatically set or positioned in an additional message recipient input field 704 (e.g., another "TO" field) of FIG. 7 as shown. Then, the user may select an additional message recipient identifier. If so, the additional identifier is displayed in additional message recipient input field 704. As shown in FIG. 7, an additional message recipient identifier 706 corresponding to the name of "Seth Eisen" is selected by

the user and displayed in message recipient input field **704**. Note that the user selections may continue for even additional message recipient identifiers. In the present example, three (3) additional message recipient identifiers are added as message recipients.

Note that a message sender input field (e.g., a "FROM" field, which is not shown in FIGS. 6-7) may also exist for the user's entering or selecting of a message sender identifier corresponding to the user of the device. In this example, however, such field is assumed and pre-populated as a "default" message sender identifier associated with the user of the wireless device, and may or may not be suppressed from view.

In response to the selection of the (last) message recipient identifier(s) in step **406**, or in response to an input request for positioning the cursor within message body input field **606** (which indicates the completion of the selection of message recipient identifier(s) in the recipient input field(s)), the processor performs particular actions. Specifically, the processor performs actions to identify whether there is a stored conversation thread associated with conversation participant identifiers that match the conversation participant identifiers (i.e., the sender identifier and the one or more message recipient identifiers) for the new message (step **408** of FIG. 4).

If "no" at step **408** (i.e., no such match is identified), the new message is indeed deemed a new message for a new conversation or chat, and is therefore presented as a new message with no conversation thread being displayed in conversation thread field **608** (step **410** of FIG. 4).

If "yes" at step **408** (i.e., an exact match between conversation participant identifiers is identified), then the processor performs different actions. In particular, the processor selects and causes the identified stored conversation thread associated with the conversation participant identifiers that match the identifiers for the new message to be displayed in conversation thread field **608** (step **412** of FIG. 4).

Thus, as apparent and shown in FIG. 8, a conversation thread **802** may be displayed in conversation thread field **608** simultaneously and together with message body input field **606**, which is still blank. In this example, conversation thread **802** shown in FIG. 8 includes a message text string from the message participant named "Jim Taylor" which indicates or asks "Are you all going out tonight?", and a subsequent message text string from the message participant named "Set Eisen" which indicates or asks "I may. What about you?" Note that one or more additional message strings may also be presented and displayed as part of conversation thread **802**, if they so exist.

Another action that the processor may perform as part of step **412** is that of grouping the message recipient identifiers from multiple input fields into a single string of a single field. One example of such action is shown in FIG. 8, where the names "Jim Taylor" and "Seth Eisen" are strung together in the same field, separated by comma (",") separators. In the example of FIG. 8, the user selections continued for additional message recipient identifiers, specifically, three (3) additional message recipients (indicated in FIG. 8 as "+3"). Further, a graphic icon **810** or picture (photo) uniquely associated with the multiple conversation participants and/or conversation thread may also be selected and displayed by the processor, one example of which is shown in FIG. 8 ("G1" indicated for "group 1").

Note that in step **408**, the processor may operate to compare the message sender identifier and the one or more message recipient identifiers of the new message with the conversation participant identifiers associated with each

existing conversation stored in memory. When matches are identified amongst these identifiers, then an existing conversation is deemed to exist and the current conversation thread is displayed (step **412**); otherwise no existing conversation is deemed to exist (step **410**).

In one embodiment, the processor produces and stores a conversation identifier associated with each conversation and uses such conversation identifiers for comparison purposes. In particular, each conversation identifier may be a unique hash result value. The processor may derive each hash result value from a hashing function using the conversation participant identifiers of the conversation as inputs. In this case, in step **408**, the processor operates to produce a hash result value derived from the hashing function using the message sender identifier and the one or more message recipient identifiers for the new message as inputs. The processor then compares this hash result value with each stored hash result value associated with each stored conversation. If there is no match, then the processor proceeds to step **410** of FIG. 4. If there is a match, however, then the processor further operates to perform the comparison amongst the message sender identifier and the one or more message recipient identifiers for the new message with the conversation participant identifiers of the stored conversation, threads as previously described above.

After step **410** or **412**, message body input field **606** of new message **602** is "blank" and requires input from the user; the cursor **806** is set at the beginning of the message body input field **606**. Since existing conversation thread **802** is already presented in conversation thread field **608**, the user need not manually search through stored messages or threads to recall the context of the previous conversation with the intended recipient(s). The identified conversation thread is displayed together with the "blank" message body input field of the new message, prior to entry of message body contents in the message body input field.

Responsive to the user's actions, the processor receives via the user interface (e.g., through keyboard and/or touch screen display, for example) message body contents (e.g., text, such as alphanumeric characters entered or selected by the user) being entered into message body input field **606** by the user (step **414** of FIG. 4). See e.g., FIG. 9, message body contents **902** being entered into message body input field **606** for new message **602**. The example in FIG. 9 is message body contents which indicates "Hey—Where To Go?" Note that this information will make up the main body of the new message to be sent.

Subsequently, the processor receives through the user interface an indication to send the new message (e.g., the user pressing "SEND", "SEND MESSAGE", or enter or return) and, in response, causes the new message to be transmitted to the message recipient identifier(s) (e.g., telephone number(s)) via a wireless communication network (step **416** of FIG. 4). For example, the message may be formatted by the processor and sent from the wireless device as an SMS or MMS message. Note that message body contents **902** in message body field **606** is transmitted in the new message **602**, but any conversation thread **802** in message history field **608** is not (necessarily) transmitted in the new message **602**. The flowchart ends at an end block **418** of FIG. 4.

In one embodiment, if the new message is for initiating a group conversation, then the processor may operate to format each recipient address in a first type of header field of the message. For example, the first type of header field may be a CC header field of an MMS message. On the other hand, if the new message is for initiating a broadcast and not

a group conversation, then the processor may operate to format each recipient address in a second type of header field of the message. For example, the second type of header field may be a BCC header field of an MMS message.

Again, any conversation thread **802** in message history field **608** is not (necessarily) transmitted in the new message **602**. Rather, wireless devices that receive the new message operate to associate the new message with an existing stored conversation thread having matching participants, and will append the new message to such identified existing conversation thread.

The techniques of the present disclosure provide advantages over conventional messaging techniques. Typically, when a user of a wireless device wants to send a message to one or more intended message recipients, he/she may wish to consult previously sent and/or received messages or conversation threads stored in memory to recall the context of the previous conversation. However, the number of messages or conversation threads stored in the wireless device may become large over time. In accordance with the present techniques, the user need not manually search through previously communicated messages or conversation threads to recall the context of the previous conversation with the intended recipient(s). In the present techniques, prior to entry of message body contents of the new message, the processor performs search and identification of matches for the same conversation or chat for display to the user. This way, the user may efficiently review the context of the previous/existing conversation prior to composing the new message.

Thus, methods and apparatus for use in communicating messages from a communication device via a wireless network have been described. The communication device receives, via its user interface, an input request for creating a new message. The communication device also receives, via its user interface, one or more input requests for selecting one or more message recipient identifiers for the new message. In response to receiving the one or more input requests, the communication device identifies whether a stored conversation thread is associated with conversation participant identifiers that match the conversation participant identifiers for the new message. If so, the communication device displays the identified conversation thread together with a message body input field of the new message, prior to entry of message body contents in the message body input field. Thereafter, the communication device receives, via the user interface, the message body contents in the message body input field. The message is then transmitted to one or more communication devices identified by the one or more message recipient identifiers. In one embodiment, the messages are short message service (SMS) messages or multimedia messaging service (MMS) messages.

The above-described embodiments of disclosure are intended to be examples only. For example, the techniques may apply to other types of messages such as instant messages or email messages. Alterations, modifications, and variations may be effected to particular embodiments by those of skill in art without departing from scope of invention, which is defined solely by claims appended hereto.

What is claimed is:

1. A method in a communication device which includes a user interface for use in communicating messages via a wireless communication network, the method comprising:
receiving, via the user interface, an input request for initiating **[the]** a creation of a new *group* message;
in response to receiving the input request for initiating the creation of the new *group* message, displaying in the

user interface one or more message recipient input fields for the new *group* message;

receiving, via the user interface, **[one]** *two* or more input requests for selecting **[one]** *two* or more message recipient identifiers in the one or more message recipient input fields;

upon receiving the **[one]** *two* or more message recipient identifiers**[:]**:

identifying whether conversation participant identifiers for the new *group* message match **[the]** conversation participant identifiers of one or more stored conversation threads, the conversation participant identifiers for the new *group* message including the **[one]** *two* or more message recipient identifiers received in the one or more message recipient input fields;

selecting one of the stored conversation threads associated with the conversation participant identifiers that match the conversation participant identifiers for the new *group* message; and

prior to the new group message being sent from the communication device, displaying in the user interface the selected conversation thread together with a *blank* message body input field of the new *group* message**[**, prior to the new message being sent from the communication device**]**.

2. The method of claim 1, further comprising:

receiving, via the user interface, message body contents in the *blank* message body input field *to generate a populated message body input field*; and

causing the new *group* message which includes the message body contents to be sent, via the wireless communication network, to **[one]** *two* or more communication devices identified by the **[one]** *two* or more message recipient identifiers.

3. The method of claim 1, wherein identifying, selecting, and displaying the stored conversation thread are performed in response to detecting an input signal to enter **[the]** message body contents into the *blank* message body input field, *wherein the selected conversation thread is a previous conversation involving common participants of the new group message, wherein the selected conversation thread is displayed in a conversation thread field of the new group message in response to identifying a match between the participant identifiers for the new group message and the conversation participant identifiers of the stored conversation thread, and wherein the conversation thread field is separate from the blank message body input field.*

4. The method of claim 1, wherein the communication device is associated with a message sender identifier **[for]** *of a sender* of the new *group* message, and wherein the conversation participant identifiers for the new *group* message comprise the message sender identifier and the **[one]** *two* or more message recipient identifiers.

5. The method of claim 1, further comprising:

otherwise, when the conversation participant identifiers for the new *group* message and the conversation participant identifiers of the one or more stored conversation threads do not match, displaying a new message which includes a message body input field but no conversation thread *in the new message*.

6. The method of claim 1, further comprising:

upon receiving the **[one]** *two* or more message recipient identifiers:

producing a conversation identifier for the new *group* message; **[and]**

17

comparing the conversation identifier with one or more stored conversation identifiers associated with *the* one or more stored conversation threads; and

if a match between the conversation identifier and one of the stored conversation identifiers is identified, then identifying that the conversation participant identifiers for the new *group* message match the conversation participant identifiers of one or more stored conversation threads.

7. The method of claim 1, wherein each one of the stored conversation threads is associated with a hash result value derived from a hashing function using the conversation participant identifiers of the conversation thread as inputs, the method further comprising:

upon receiving the [one] *two* or more message recipient identifiers:

performing the hashing function using the message sender identifier and the [one] *two* or more message recipient identifiers of the new *group* message as inputs;

comparing a hash result value from the hashing function with hash result values of the different conversation threads; and

when a match between the hash result value of the new *group* message and one of the stored hash result values of the stored conversation threads is identified, then identifying that the conversation participant identifiers for the new *group* message match the conversation participant identifiers of *the* one or more stored conversation threads.

8. The method of claim 1, wherein the conversation identifiers comprise hash values.

9. The method of claim 1, wherein the *new group* message comprises one of a Short Message Service (SMS) message [and] *or* a Multimedia Messaging Service (MMS) message.

10. A computer program product, comprising:

a non-transitory computer readable medium;

computer instructions stored in the non-transitory computer readable medium;

the computer instructions being executable by one or more processors of a communication device to perform the actions of:

receiving an input request for initiating [the] *a* creation of a new *group* message;

in response to receiving the input request for initiating the creation of the new *group* message, displaying in the user interface one or more message recipient input fields for the new *group* message;

receiving [one] *two* or more [inputs] *input* requests for selecting [one] *two* or more message recipient identifiers in the one or more message recipient input fields;

upon receiving the [one] *two* or [ore] *more* message recipient identifiers:

identifying whether conversation participant identifiers for the new *group* message match [the] conversation participant identifiers of one or more stored conversation threads, the conversation participant identifiers for the new *group* message including the [one] *two* or more message recipient identifiers received in the one or more message recipient input fields;

selecting one of the stored conversation threads associated with the conversation participant identifiers that match the conversation participant identifiers for the new *group* message; and

18

prior to the new group message being sent from the communication device, displaying the selected conversation thread together with a *blank* message body input field of the new *group* message[, *prior to the new message being sent from the communication device*].

11. A wireless communication device, comprising:

one or more processors;

a wireless transceiver coupled to the one or more processors;

a user interface coupled to the one or more processors, the user interface comprising a display;

memory coupled to the one or more processors;

the one or more processors being configured to:

receive, via the user interface, an input request for initiating [the] *a* creation of a new *group* message;

in response to receiving the input request for initiating the creation of the new *group* message, display in the display one or more message recipient input fields for the new *group* message;

receive, via the user interface, [one] *two* or more input requests for selecting [one] *two* or more message recipient identifiers in the one or more message recipient input fields;

upon receiving the [one] *two* or more message recipient identifiers:

identify whether conversation participant identifiers for the new *group* message match [the] conversation participant identifiers of one or more stored conversation threads, the conversation participant identifiers for the new *group* message including the [one] *two* or more message recipient identifiers received in the one or more message recipient input fields;

select one of the stored conversation threads associated with the conversation participant identifiers that match the conversation participant identifiers for the new *group* message; and

prior to the new group message being sent from the wireless communication device, display, in the display, the selected conversation thread together with a *blank* message body input field of the new *group* message[, *prior to the new message being sent from the wireless communication device*].

12. The wireless communication device of claim 11, wherein the one or more processors are further configured to:

receive, via the user interface, the message body contents in the *blank* message body input field to generate a *populated message body input field*; and

cause the new *group* message which includes the message body contents to be sent, via the wireless transceiver, to [one] *two* or more communication devices identified by the [one] *two* or more message recipient identifiers.

13. The wireless communication device of claim 11, wherein the one or more processors are further configured to [perform the identifying] *identify*, [selecting] *select*, and [displaying] *display* the stored conversation thread in response to detecting an input request to enter message body contents into the *blank* message body input field.

14. The wireless communication device of claim 11, [which] *wherein the wireless communication device* is associated with a message sender identifier [for] *of a sender of* the new *group* message, and wherein the conversation participant identifiers for the new *group* message comprise the message sender identifier and the [one] *two* or more message recipient identifiers.

19

15. The wireless communication device of claim 11, wherein the one or more processors are further configured to:

otherwise, when the conversation participant identifiers for the new *group* message and the conversation participant identifiers of the one or more stored conversation threads do not match, display in the display a new message which includes a message body input field [but no] *without a* conversation thread.

16. The wireless communication device of claim 11, wherein the one or more processors are further configured to:

upon receiving the [one] *two* or more message recipient identifiers:

produce a conversation identifier for the new *group* message; [and]

compare the conversation identifier with one or more stored conversation identifiers associated with one or more stored conversation threads; and

when a match between the conversation identifier and one of the stored conversation identifiers is identified, then identify that the conversation participant identifiers for the new *group* message match the conversation participant identifiers of *the* one or more stored conversation threads.

17. The wireless communication device of claim 11, wherein each one of the stored conversation threads is associated with a hash result value derived from a hashing function using the conversation participant identifiers of the conversation thread as inputs, the one or more processors being further configured to:

20

upon receiving the [one] *two* or more message recipient identifiers:

perform the hashing function using the message sender identifier and the [one] *two* or more message recipient identifiers of the new *group* message as inputs; and

compare a hash result value from the hashing function with hash result values of the different conversation threads; and

when a match between the hash result value of the new *group* message and one of the stored hash result values of the stored conversation threads is identified, then identify that the conversation participant identifiers for the new *group* message match the conversation participant identifiers of *the* one or more stored conversation threads.

18. The wireless communication device of claim 11, wherein the conversation identifiers comprise hash values.

19. The wireless communication device of claim 11, wherein the *new group* message comprises one of a Short Message Service (SMS) message [and] *or* a Multimedia Messaging Service (MMS) message.

20. The wireless communication device of claim 11, [which] *wherein the wireless communication device* comprises a handheld telephony device operative in a cellular telecommunications network, and *wherein the new group* message comprises one of a Short Message Service (SMS) message [and] *or* a Multimedia Messaging Service (MMS) message.

* * * * *