



US00RE48523E

(19) **United States**
(12) **Reissued Patent**
Dimitrelos

(10) **Patent Number:** **US RE48,523 E**
(45) **Date of Reissued Patent:** **Apr. 20, 2021**

(54) **SYSTEM AND METHOD FOR PRODUCING ALGAE**

(2013.01); *C12M 31/10* (2013.01); *C12M 41/24* (2013.01); *C12N 1/12* (2013.01); *C12N 11/04* (2013.01)

(71) Applicant: **ALGAE TO OMEGA HOLDINGS, INC.**, Oakland Park, FL (US)

(58) **Field of Classification Search**

CPC *C12M 21/02*; *C12M 23/06*; *C12M 23/58*; *C12M 27/04*; *C12M 31/08*; *C12M 31/10*; *C12M 41/24*; *C12M 31/02*; *C12Q 1/02*; *C12Q 2563/149*; *C12N 1/00*; *C12N 2533/74*; *C12N 11/04*; *C12N 1/12*; *C03B 19/10*; *C03B 19/107*; *C03B 19/108*; *C04B 16/08*

(72) Inventor: **Geronimos Dimitrelos**, Plantation, FL (US)

(73) Assignee: **ALGAE TO OMEGA HOLDINGS, INC.**, Oakland Park, FL (US)

See application file for complete search history.

(21) Appl. No.: **15/881,086**

(56) **References Cited**

(22) Filed: **Jan. 26, 2018**

U.S. PATENT DOCUMENTS

Related U.S. Patent Documents

Reissue of:

(64) Patent No.: **9,243,219**
Issued: **Jan. 26, 2016**
Appl. No.: **13/647,559**
Filed: **Oct. 9, 2012**

3,218,758 A 11/1965 Konikoff
3,763,824 A 10/1973 Schoon
4,647,536 A 3/1987 Mosbach et al.
(Continued)

FOREIGN PATENT DOCUMENTS

U.S. Applications:

(63) Continuation-in-part of application No. 13/423,735, filed on Mar. 19, 2012, now abandoned.

CN 2338338 Y 9/1999
CN 202542957 U 11/2012
(Continued)

Primary Examiner — Norca L. Torres Velazquez
(74) *Attorney, Agent, or Firm* — Harness, Dickey & Pierce, P.L.C.

(51) **Int. Cl.**

C12M 1/00 (2006.01)
C12M 1/12 (2006.01)
C12M 1/04 (2006.01)
C12M 1/02 (2006.01)
C12N 1/12 (2006.01)
C12N 11/04 (2006.01)
C12M 3/00 (2006.01)

(57) **ABSTRACT**

A system and method of growing and harvesting algae provided whereby the system encompasses incubation tanks, internal lighting, chilled air diffusers, and an inline incubation tank for continuous batch processing. A centrifuge separates algae from growth media, and the media is processed through a series of reclamation steps so that cleaned water is reused for fresh media.

(52) **U.S. Cl.**

CPC *C12M 21/02* (2013.01); *C12M 23/06* (2013.01); *C12M 23/22* (2013.01); *C12M 23/58* (2013.01); *C12M 27/04* (2013.01); *C12M 31/02* (2013.01); *C12M 31/08*

50 Claims, 11 Drawing Sheets

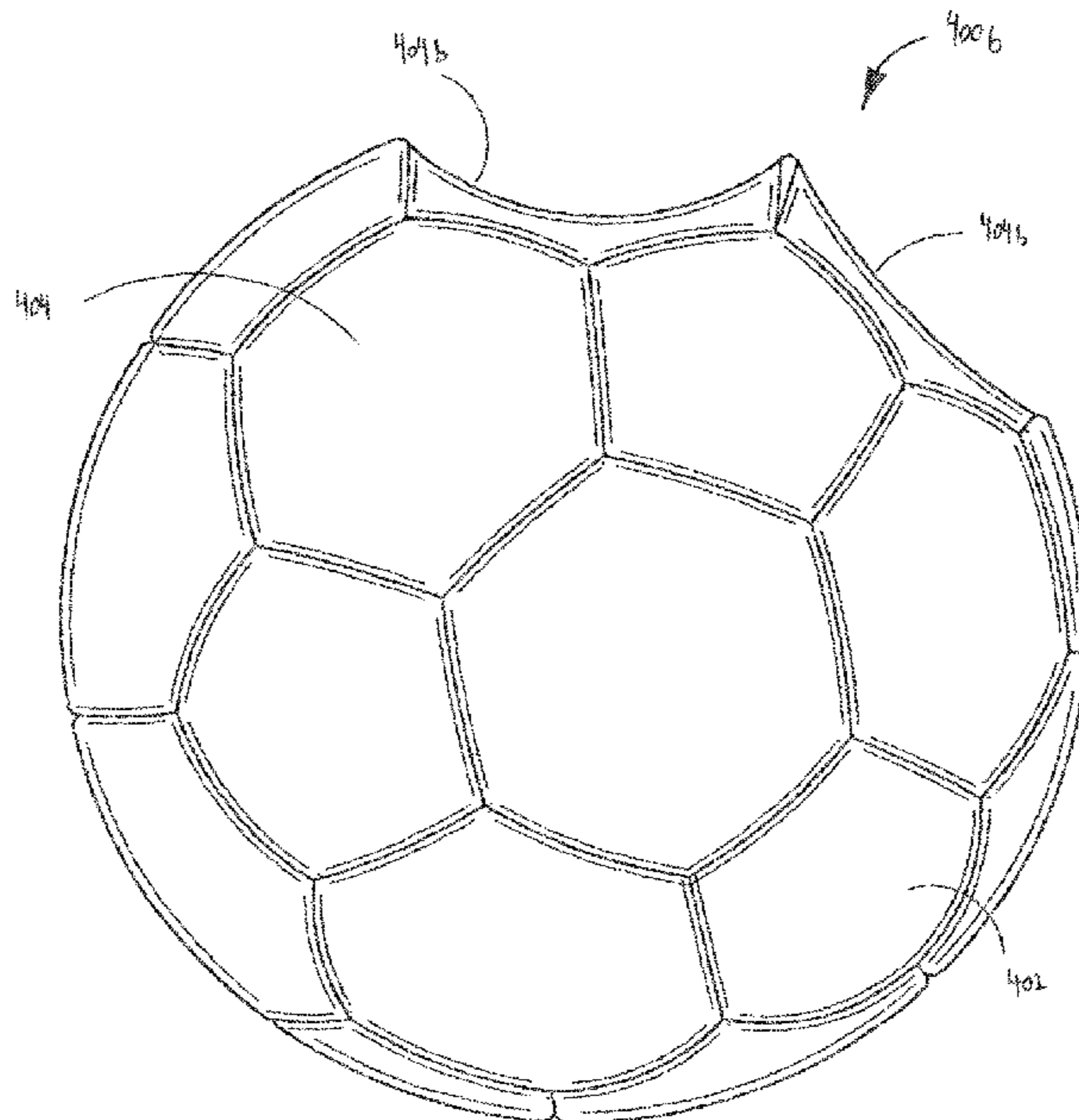

US RE48,523 E

Page 2

(56)

References Cited

U.S. PATENT DOCUMENTS

4,950,600 A 8/1990 Tanaka et al.
5,055,402 A 10/1991 Greene et al.
5,073,491 A 12/1991 Familletti
5,290,693 A 3/1994 Chen et al.
5,486,292 A 1/1996 Bair et al.
5,741,702 A 4/1998 Lorenz
5,766,907 A 6/1998 Chang et al.
6,153,416 A 11/2000 Yuan
6,164,012 A 12/2000 Lechelt-Kunze et al.
6,297,033 B1 10/2001 Van Rijn et al.
2002/0034817 A1 3/2002 Henry et al.
2005/0054101 A1* 3/2005 Felder C12M 25/16
435/383
2005/0239198 A1 10/2005 Kunas et al.
2007/0054388 A1 3/2007 De Fatima Teixeira Cardoso Da
Silva et al.
2008/0087165 A1* 4/2008 Wright et al. 95/51
2008/0155890 A1 7/2008 Oyler
2009/0029445 A1* 1/2009 Eckelberry et al. 435/257.1
2009/0181438 A1* 7/2009 Sayre C10G 1/00
435/134
2009/0246863 A1* 10/2009 Lin 435/292.1

2010/0009335 A1* 1/2010 Joseph et al. 435/3
2010/0034050 A1* 2/2010 Erb et al. 366/342
2010/0167339 A1 7/2010 Clayton et al.
2011/0281295 A1* 11/2011 Sylvestre C12M 21/02
435/29
2012/0045800 A1* 2/2012 Hazlebeck 435/134
2012/0171733 A1 7/2012 Im et al.
2012/0240832 A1* 9/2012 Hiatt et al. 110/341
2012/0315692 A1* 12/2012 Hu et al. 435/292.1
2013/0045531 A1* 2/2013 Weaver et al. 435/292.1
2013/0078708 A1* 3/2013 Roux Dit Buisson 435/257.1
2013/0149766 A1* 6/2013 Beliaev et al. 435/167
2016/0115431 A1 4/2016 Krzemieniewski et al.

FOREIGN PATENT DOCUMENTS

CN 103304032 A 9/2013
CN 103834567 B 9/2015
DE 102007035707 * 2/2009
EP 0533569 A1 3/1993
KR 20150000757 A 1/2015
WO 9109119 A1 6/1991
WO 2012002798 A1 1/2012

* cited by examiner

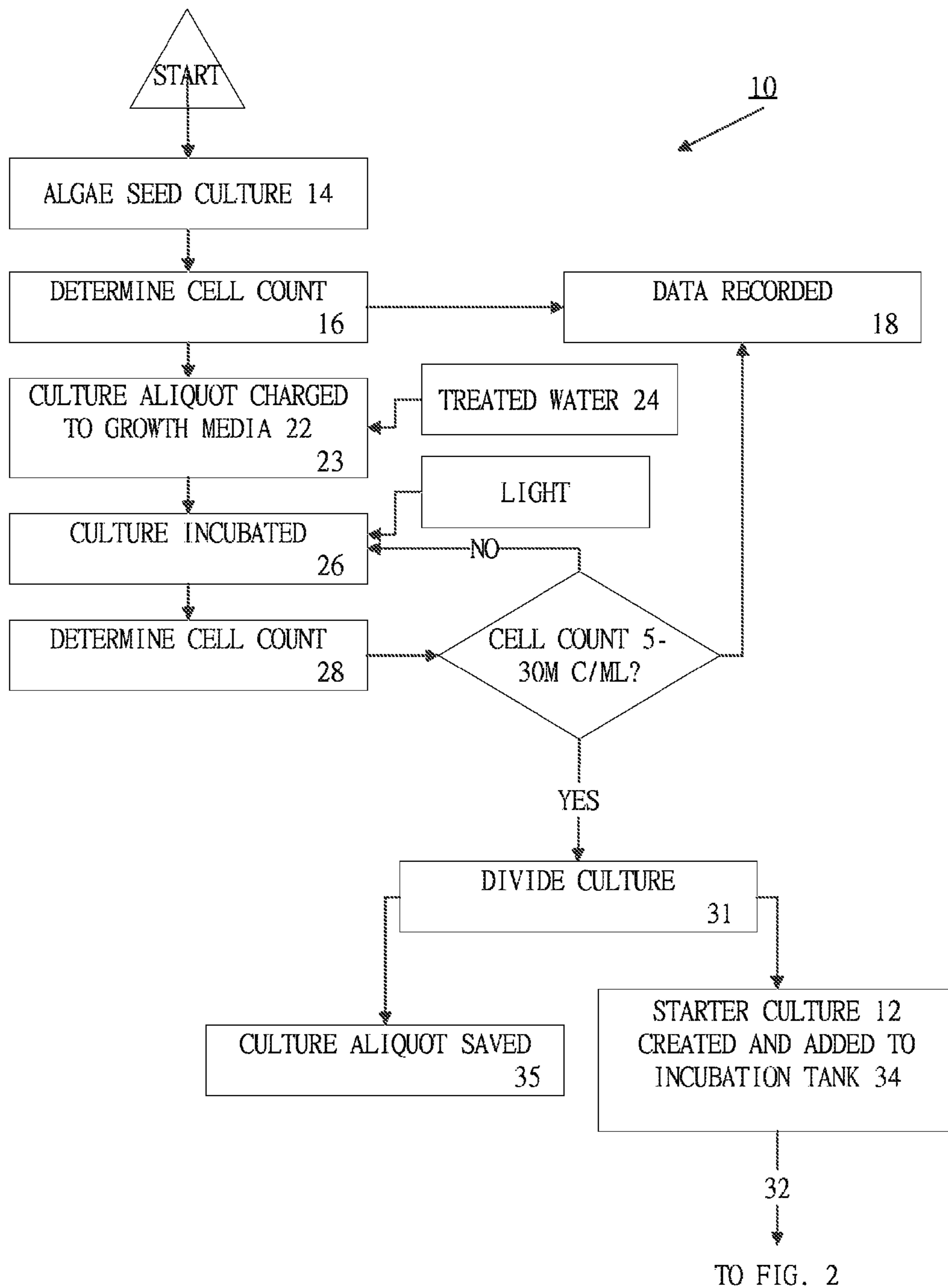

FIG. 1

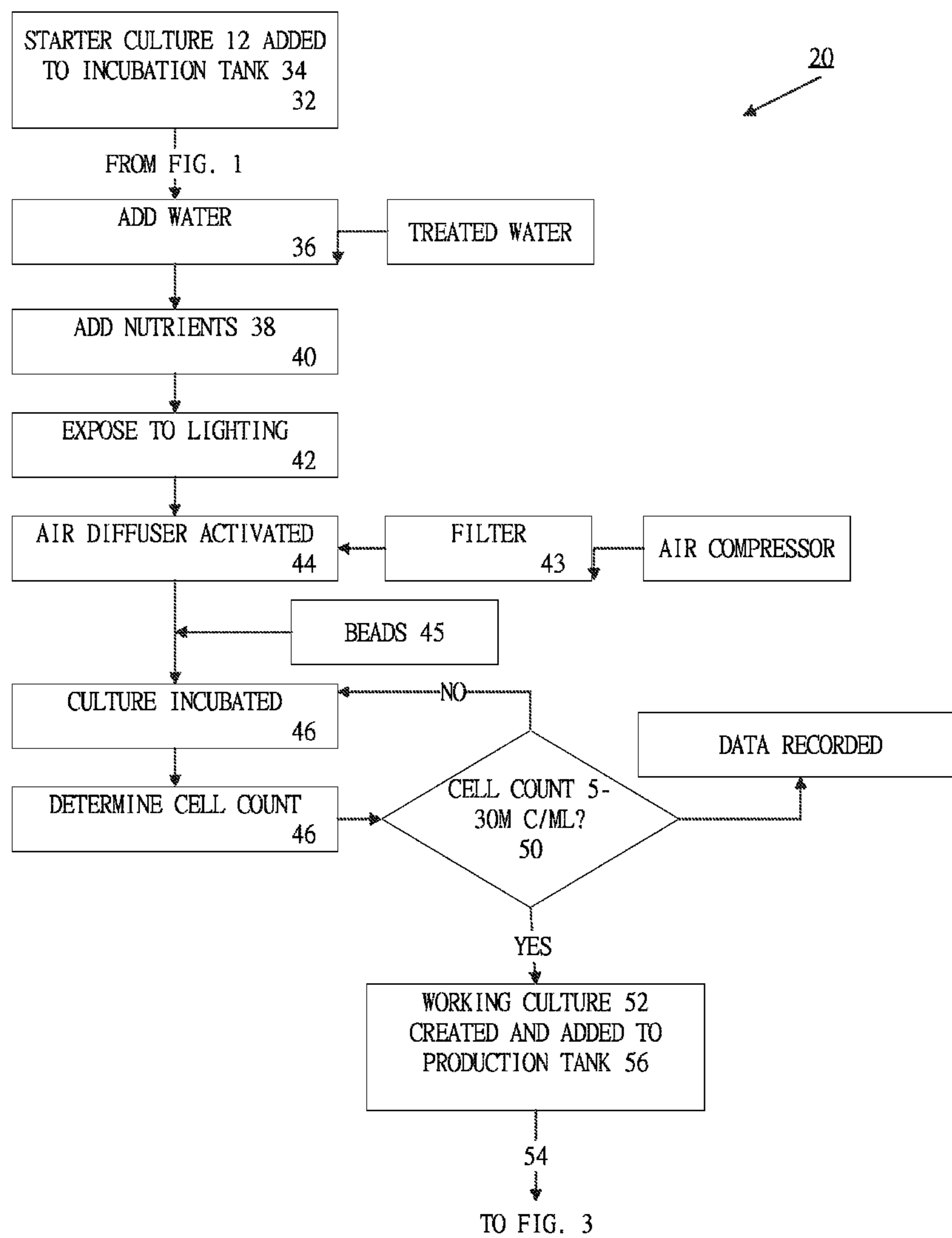
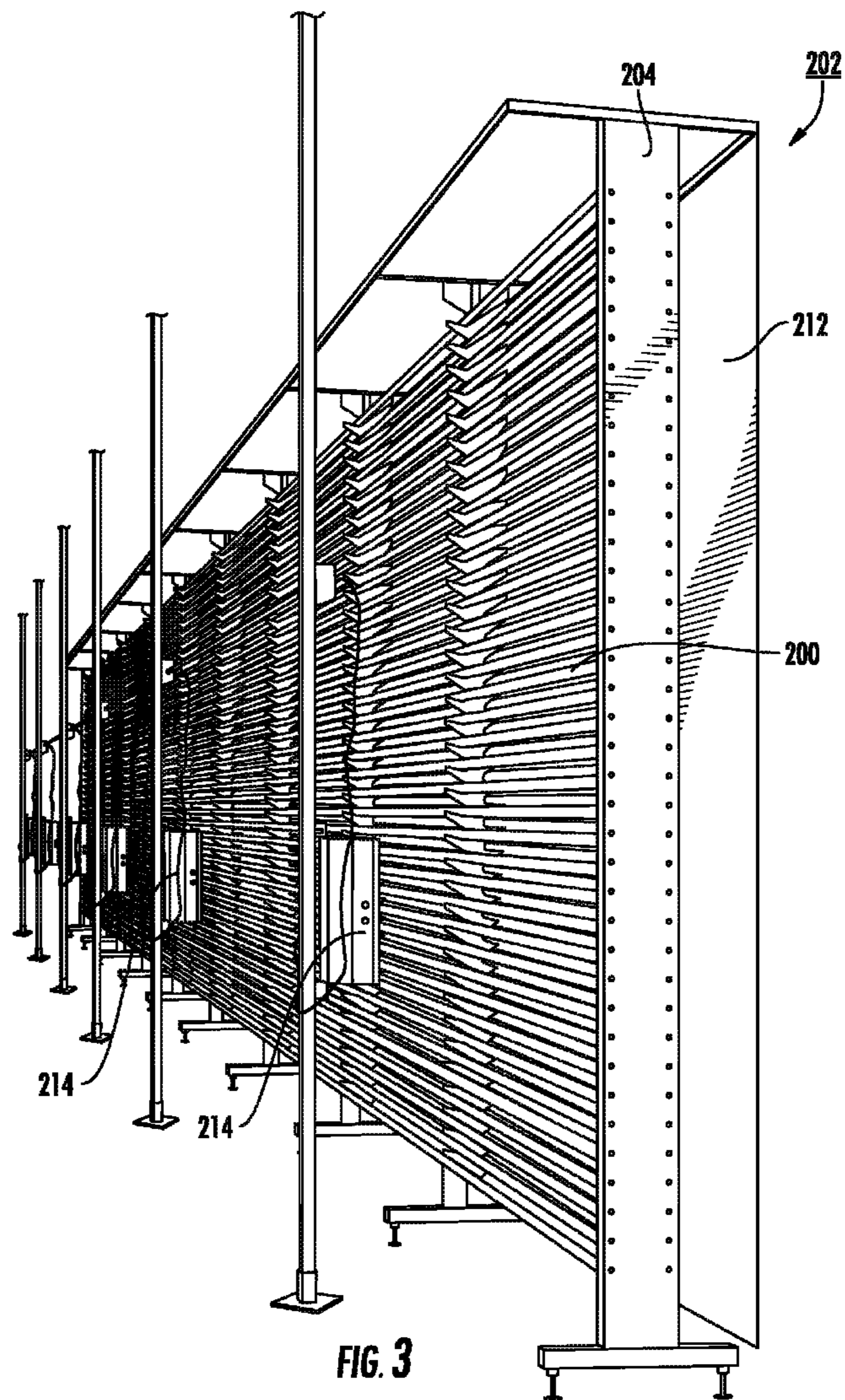

FIG. 2



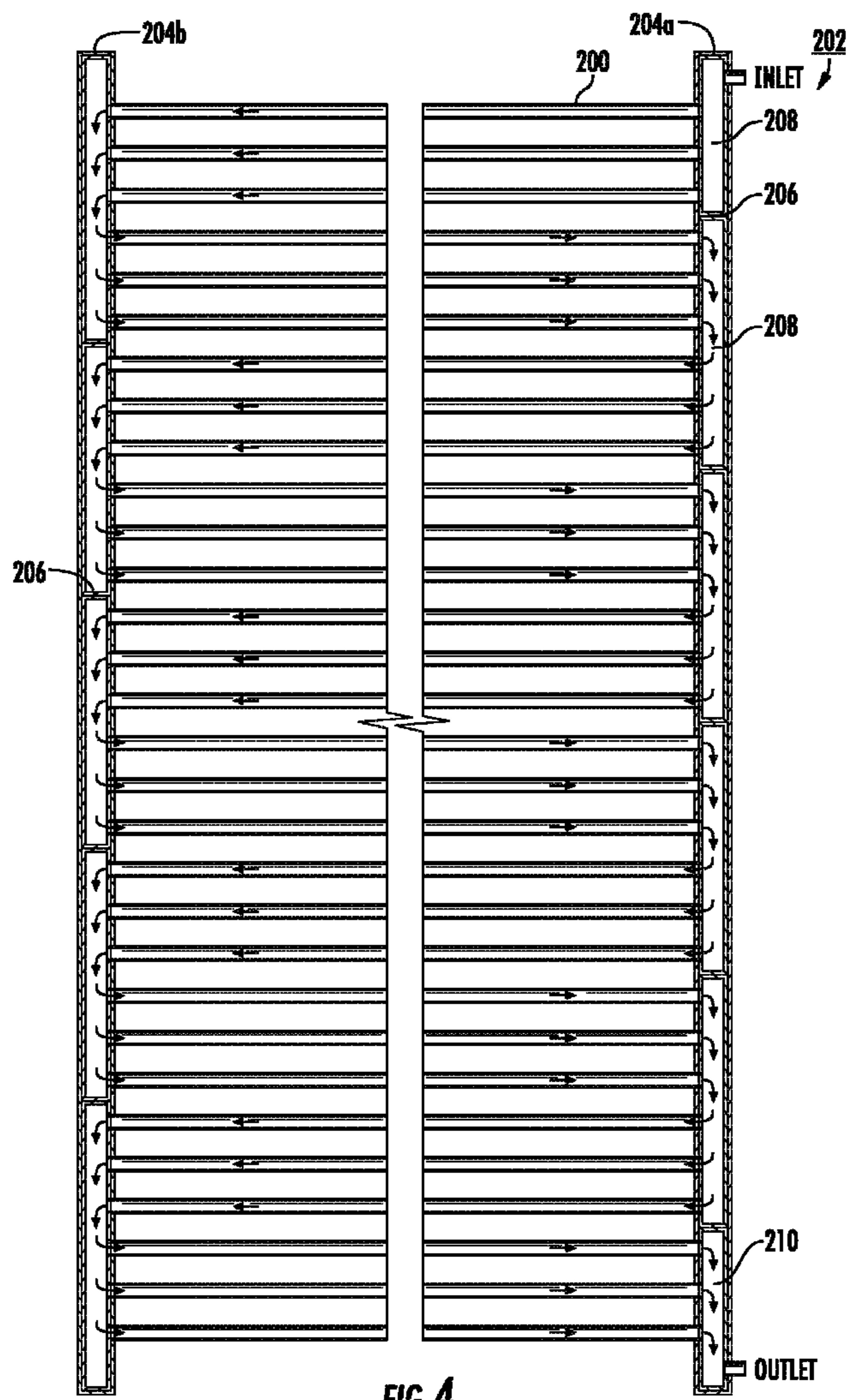

FIG. 4

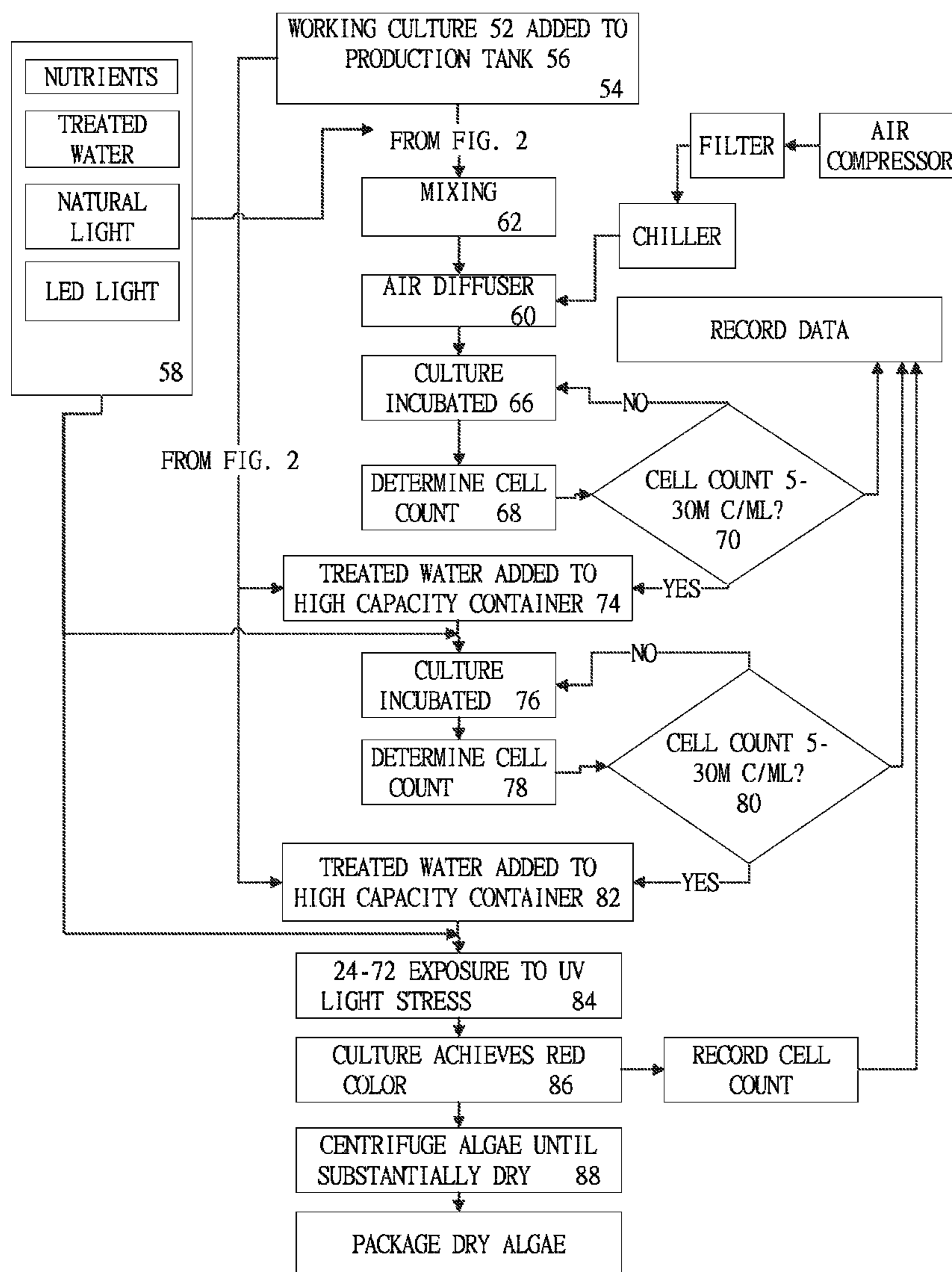

FIG. 5

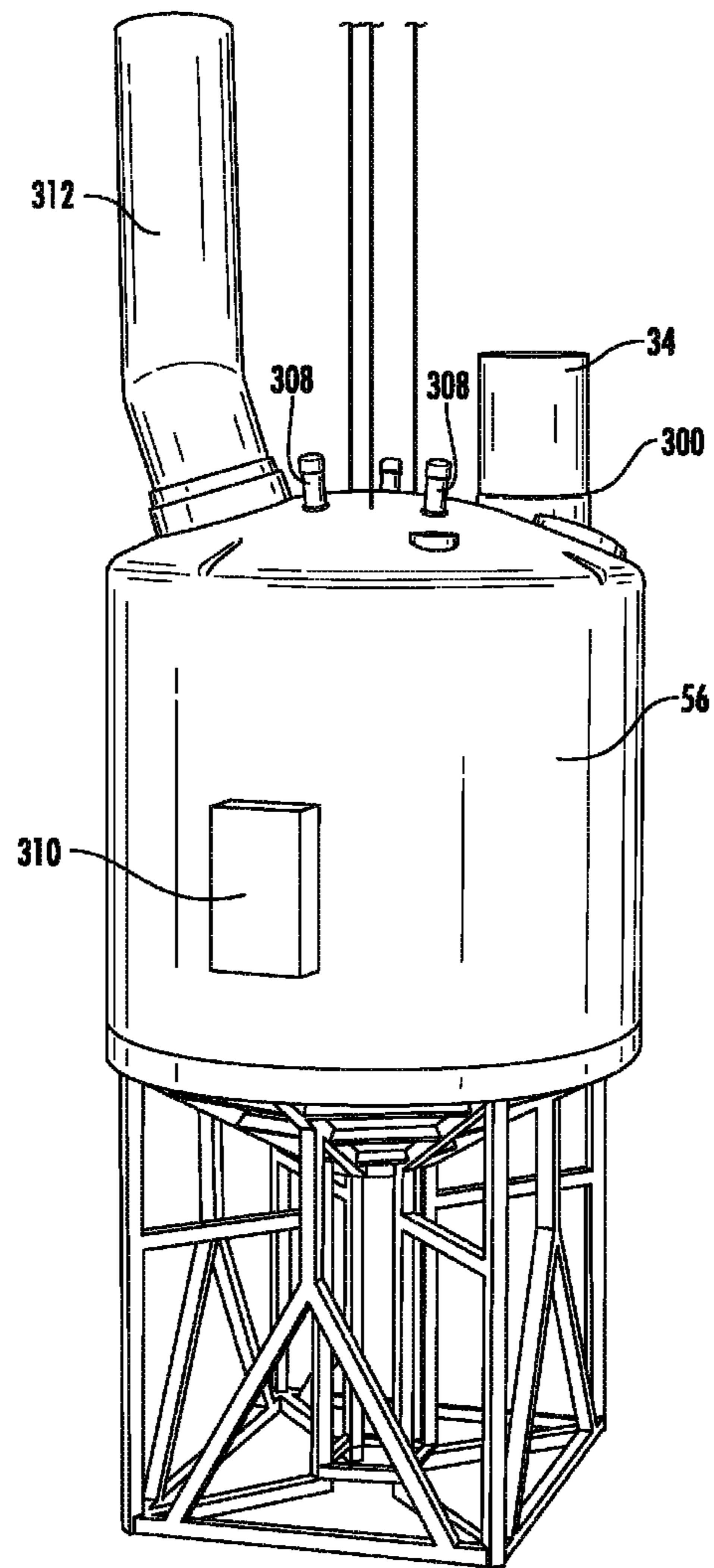

FIG. 6

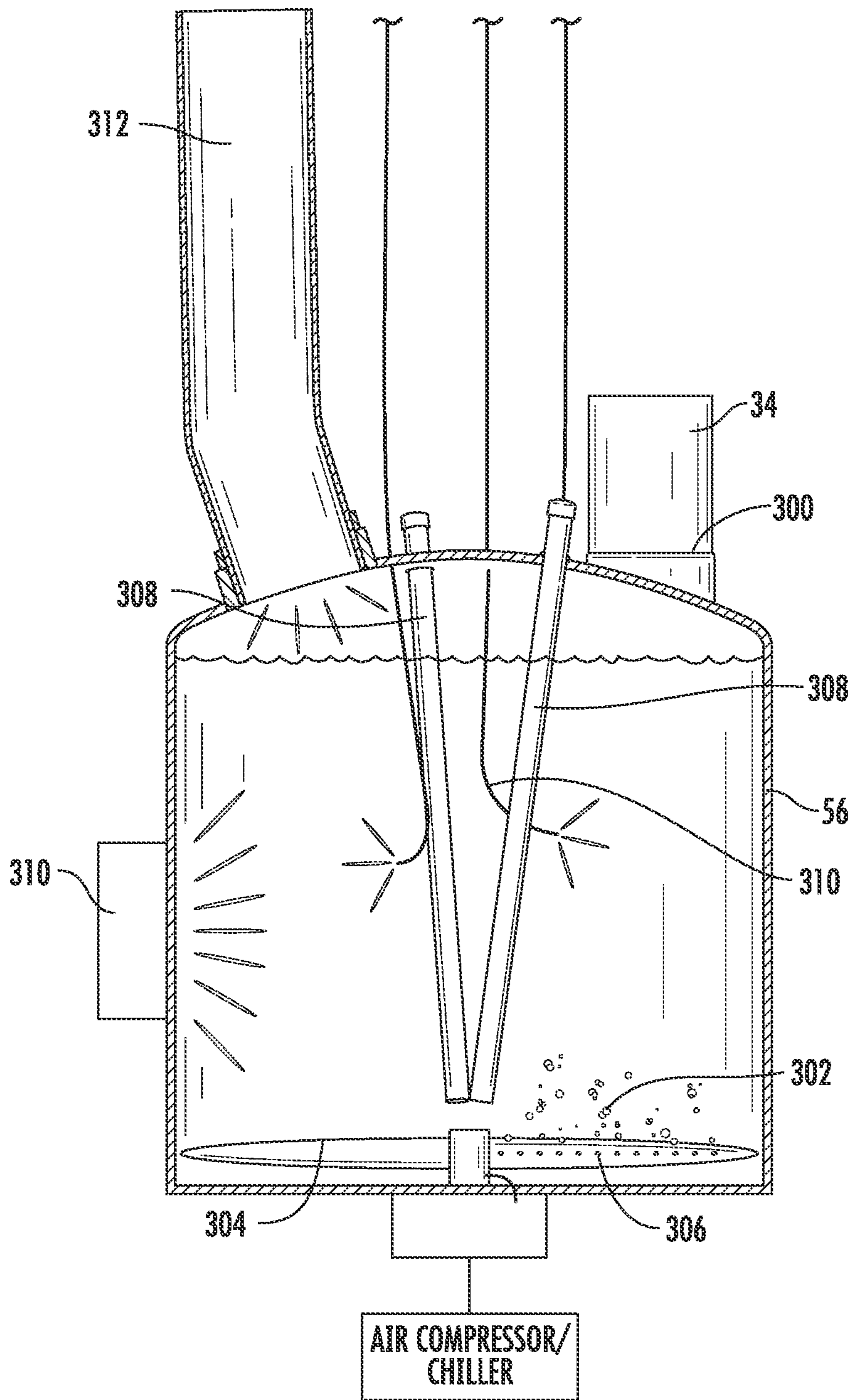

FIG. 7

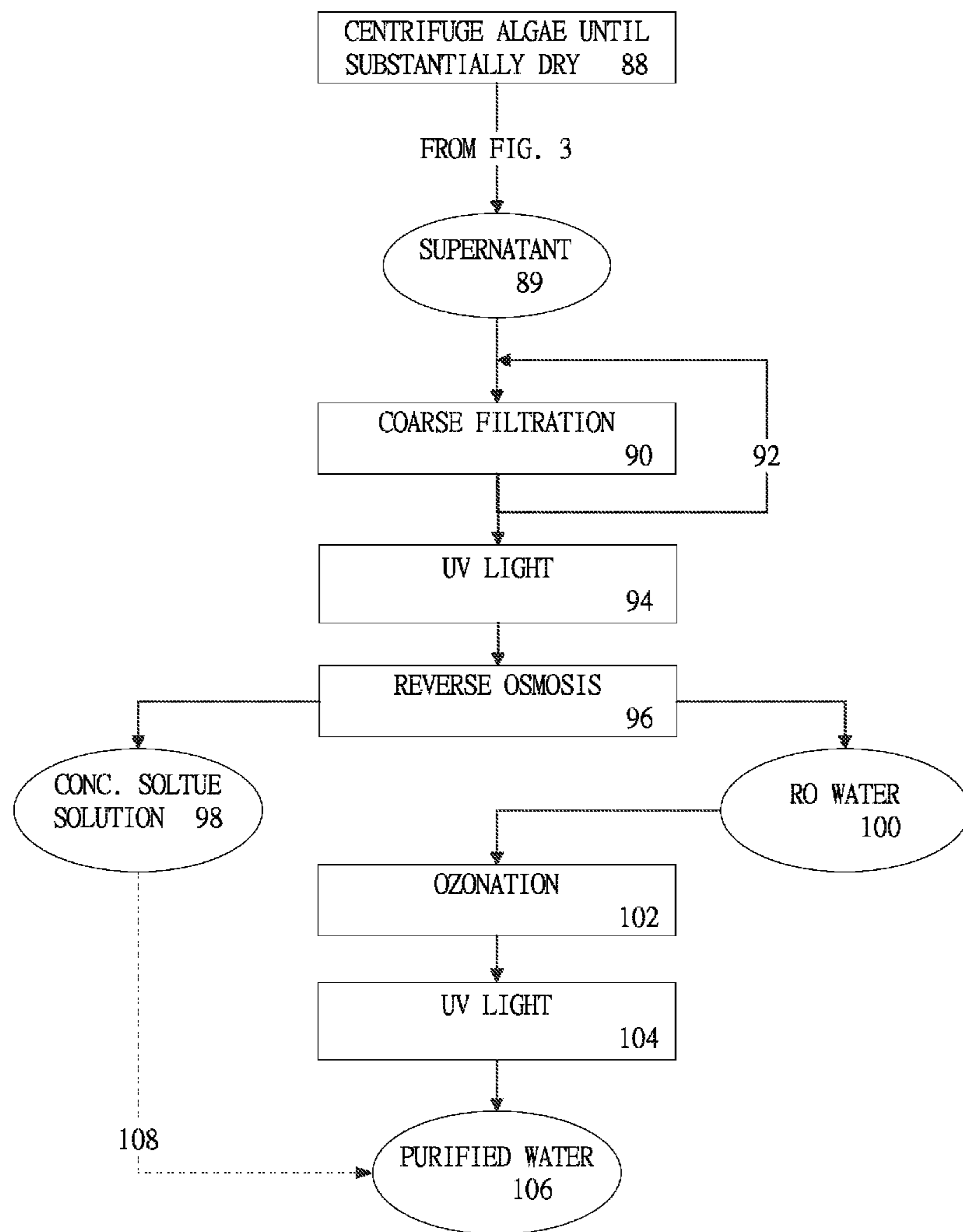

FIG. 8

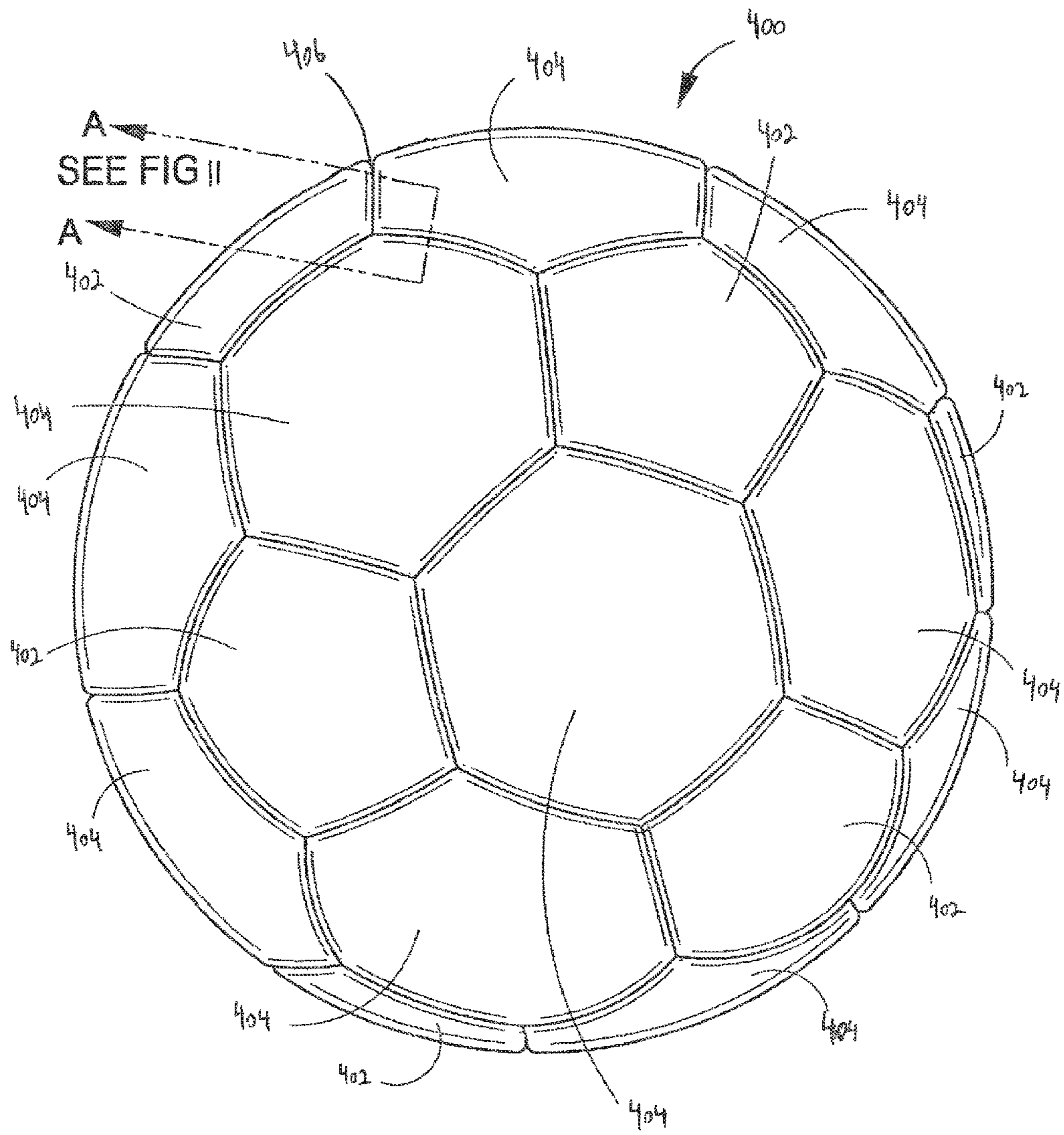

Fig. 9

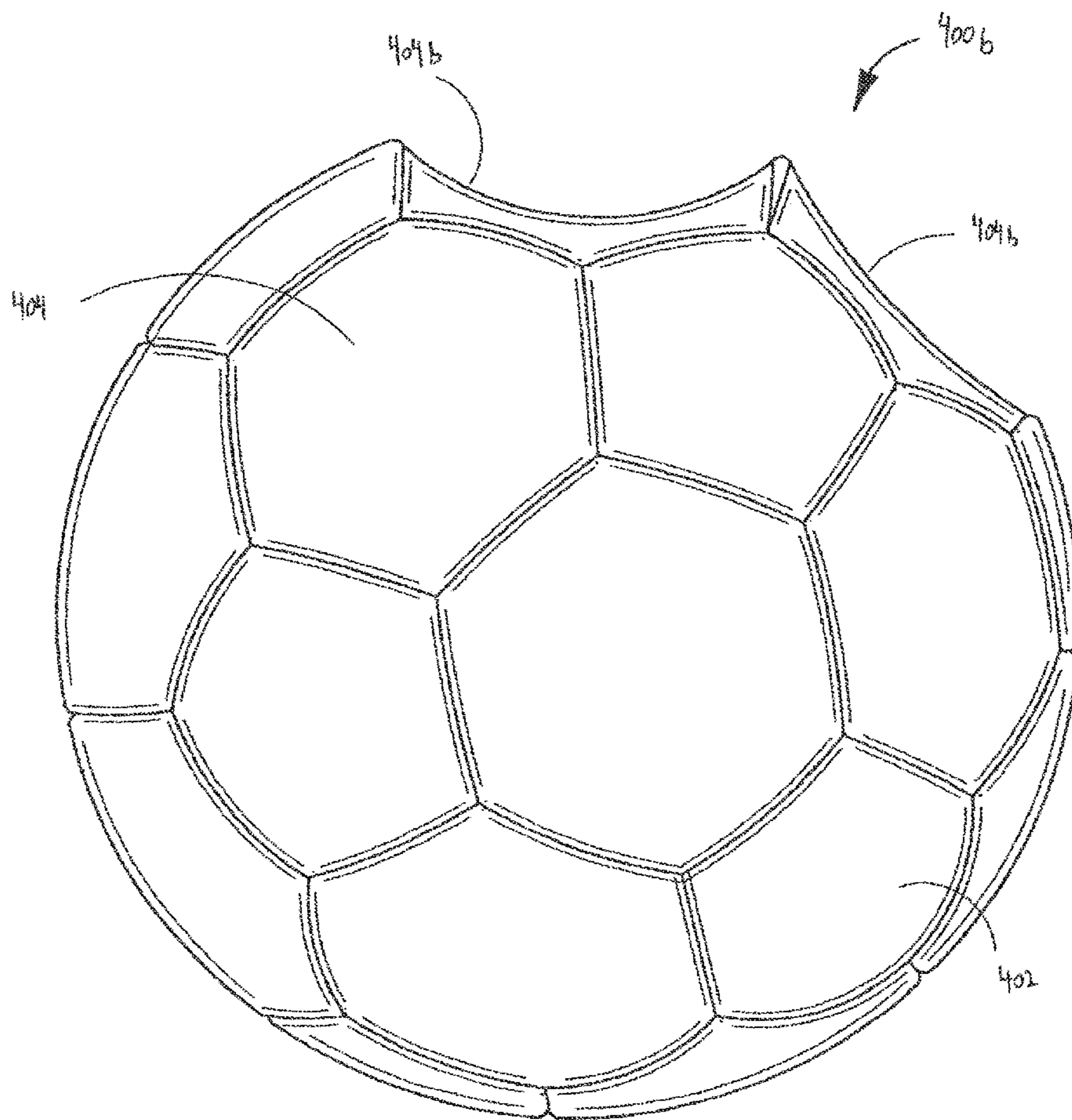

FIG 10

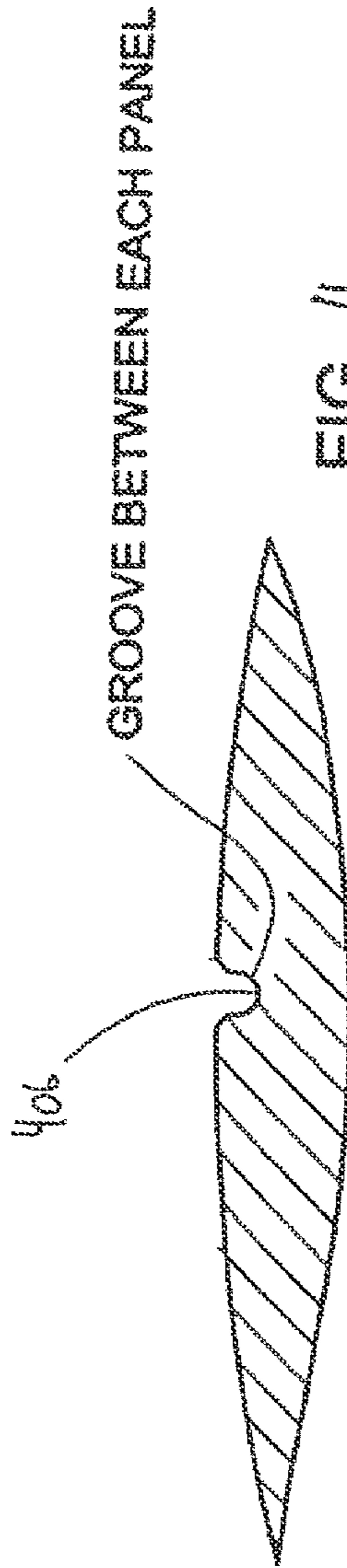

FIG. 11

SECTION A-A OF FIG. 9

SYSTEM AND METHOD FOR PRODUCING ALGAE

Matter enclosed in heavy brackets [] appears in the original patent but forms no part of this reissue specification; matter printed in italics indicates the additions made by reissue; a claim printed with strikethrough indicates that the claim was canceled, disclaimed, or held invalid by a prior post-patent action or proceeding.

CROSS-REFERENCE TO RELATED APPLICATION

This application is a continuation-in-part of U.S. patent application Ser. No. 13/423,735 filed on Mar. 9, 2012 entitled "A Comprehensive System and Method for Producing Algae," the contents of which are incorporated by reference herein.

FIELD OF THE INVENTION

The present invention relates to the field of algae harvesting and, more particularly, to an indoor system to efficiently grow and harvest algae and related methods.

BACKGROUND OF THE INVENTION

Many aspects of our current consumer- and producer-driven society have created the perception of a need for renewable and sustainable resources. Along these lines, it is recognized that algae can be grown and utilized as a human or animal food source. Algae are additionally used in the farming industry as a renewable source of fertilizer. Algae can also be used as an alternative to petroleum products, in the polymer and plastics industry, cosmetics industry, paint and die industry, as well as in the nutraceutical and pharmaceutical fields. There are known processes for growing and harvesting algae. However, many of these processes take a significant amount of time that do not provide for economic feasibility. It is therefore desired that a process be developed that optimizes growth and harvest time such that economic feasibility can be achieved.

SUMMARY OF THE INVENTION

The present invention is directed to a system for producing algae. In one embodiment, the system comprises an algae production tank for incubating algae in growth media and a light located inside the production tank capable of being submerged in the growth media. A rotating blade proximate the bottom of the production tank is placed for the purpose of mixing the growth media.

The system for producing algae, in another embodiment, comprises a substantially transparent cylinder that houses the light source to keep the light source dry and also to provide a route for cooled air to enter the cylinder and cool the lighting and media. The light is an LED, tubular skylight, fiber optic lighting, or any other lighting source known in the art.

The algae grown in the system is preferably at least one of *Haematococcus pluvialis*, *Chlorella zofingiensis*, and *Scenedesmus* species.

In an alternate embodiment, the system further comprises an air chiller that passes cooled air through the production tank for the purpose of cooling and aerating the growth media. A diffuser attached to the blade is connected to the

chiller so that cooled air introduced into the diffuser is released from the diffuser and into the production tank to form a rotating curtain of air upon blade rotation.

An incubation tank is attached proximate the top of the production tank so that the contents of the incubation tank can pass through an opening and into the production tank.

A sheath substantially surrounds the production tank, thereby defining a space between the sheath and the production tank wherein cooled air exhausted from the production tank is allowed to pass into the space between the production tank and the sheath for externally cooling the production tank.

A centrifuge is connected to the production tank, and the algae in the growth media is introduced into the centrifuge to substantially separate the algae from the growth media supernatant.

In one embodiment, the system also comprises a water reclamation system comprising a particulate filter to filter particulate matter from growth media supernatant, a UV light source to kill living organisms, a reverse osmosis membrane, and gaseous ozone, wherein used growth media is cleaned and resulting cleaned water is utilized as a component of new growth media.

The invention also contemplates a method for producing algae comprising the steps of: incubating a first algae culture in a growth media within an incubation tank; transferring the first algae culture to a production tank having a greater capacity than the incubation tank; adding media to the production tank to increase the volume of media therein; increasing a cell density of the first culture in the production tank; incubating a second algae culture in a growth media within the incubation tank; transferring the second algae culture to the production tank; diffusing cooled air into the production tank; and providing a light source inside the production tank.

It is also contemplated that cooled air be exhausted from the production tank and directed proximate the incubation tank or proximate an exterior surface of the production tank.

In one embodiment, additional steps include transferring the media from the production tank to a centrifuge; and centrifuging the media to separate algae growing in the media from the media.

BRIEF DESCRIPTION OF THE DRAWINGS

For a fuller understanding of the invention, reference is made to the following detailed description, taken in connection with the accompanying drawings illustrating various embodiments of the present invention, in which:

FIG. 1 is a flow chart showing the process to create a starter culture of the present invention;

FIG. 2 is a flow chart showing the process to create a working culture of the present invention;

FIG. 3 illustrates perspective view of an embodiment of an incubation vessel;

FIG. 4 illustrates a side cutaway view of the incubation vessel of FIG. 3;

FIG. 5 is a flow chart showing the production process of the present invention;

FIG. 6 illustrates a perspective view of a production tank; FIG. 7 illustrates a side cutaway view of the production tank of FIG. 6;

FIG. 8 is a flow chart showing the centrifugation and water reclamation process of the present invention;

FIG. 9 illustrates a side view of a bead;

FIG. 10 illustrates a side view of an alternate embodiment of a bead; and

FIG. 11 illustrates a side cutaway view of a portion of the bead in FIG. 9.

DETAILED DESCRIPTION OF THE INVENTION

In the Summary of the Invention above and in the Detailed Description of the Invention and in the accompanying drawings, reference is made to particular features (including method steps) of the invention. It is to be understood that the disclosure of the invention in this specification includes all possible combinations of such particular features. For example, where a particular feature is disclosed in the context of a particular aspect or embodiment of the invention, that feature can also be used, to the extent possible, in combination with and/or in the context of other particular aspects and embodiments of the invention, and in the invention generally.

The term "comprises" is used herein to mean that other ingredients, elements, steps, etc. are optionally present. When reference is made herein to a method comprising two or more defined steps, the steps can be carried out in any order or simultaneously (except where the context excludes that possibility), and the method can include one or more steps which are carried out before any of the defined steps, between two of the defined steps, or after all of the defined steps (except where the context excludes that possibility).

In this section, the present invention will be described more fully with reference to the accompanying drawings, in which preferred embodiments of the invention are shown. This invention may, however, be embodied in many different forms and should not be construed as limited to the embodiments set forth herein. Rather, these embodiments are provided so that this disclosure will be thorough and complete, and will convey the scope of the invention to those skilled in the art.

The present invention relates to a combination batch and continuous system and related method for improved algae cultivation and subsequent processing.

Creating Starter Culture from Seed Culture

Initially referring to FIG. 1, the method to grow algae begins with the creation 10 of a starter culture 12. The starter culture 12 is derived from algae seed cultures 14. Seed cultures 14 may be either from an outside source, such as a frozen specimen ordered from an algae company, or prepared specifically for the process of the present invention. In one embodiment, the seed culture 14 is UTEX 2505 Haematococcus pluvialis.

In one embodiment, the process begins with identification of a particular culture, of which an accurate cell count is calculated in step 16 and recorded in step 18. An aliquot (i.e. a portion) of seed culture 14 is charged in step to an incubation vessel, such as an Erlenmeyer flask, containing growth media 22 and an appropriate volume of treated water 24. Water is treated with at least one of filtration, reverse osmosis, distillation, deionization, and ultraviolet light. As a non-limiting example of an embodiment of the present invention, one hundred milliliters of a ten percent culture are charged to a one liter flask, and 600 ml of purified water and the appropriate nutrients are added. A commercially available nutrient product containing nitrate, phosphate, and trace minerals is used along with a B-vitamin complex mix. A culture pH is maintained at about 7.2 to about 7.5.

The culture is incubated in step 26 and allowed to multiply to a desired cell density. The desired cell density is

between about 1M cell/ml and about 30M cells/ml, depending on the particular culture. For example, Haematococcus pluvialis is incubated to reach a density of about 1M cells/ml to about 6M cells/ml. Chlorella zofingiensis is incubated to reach a density of about 6M cells/ml to about 21M cells/ml. Mixed Scenedesmus species is incubated to reach a density of about 9M cells/ml to about 30M cells/ml. Mixed cultures are incubated to reach a density of about 6M cells/ml to about 15M cells/ml.

With continuing reference to FIG. 1, once the cell count determined in step 28 and the cell density is within the desired range of 1-30M cells/ml (depending on algae strain), the culture, which is now considered the "starter culture" 12, is then transferred in step 32 to an incubation tank 34 (FIG. 2). The incubation tank 34 volume ranges from about 100 L to 800 L. In an example of one embodiment, the incubation tank 34 is about a 230 liter tank.

In one embodiment, when transferring starter culture 12 to the incubation tank 34, the culture is divided in step 31 so that about 90% of the starter culture 12 is transferred in step 32 to the incubation tank 34, and the remainder of the culture is saved 35 and used as seed culture 14.

Creating Working Culture from Starter Culture

With reference to FIG. 2, water is added in step 36 to the incubation tank 34. Nutrients 38 that support algae proliferation are also added in step 40 to the incubation tank 34. The culture in the incubation tank 34 is then exposed to lighting in step 42. The incubation tank 34 is constructed and arranged to expose the culture to a light source. This occurs through the use of at least one of incandescent lighting, fluorescent lighting, tubular skylight, fiber optic cables that channel sunlight, and LED lighting.

Compressed air subject to filtration in step 43, and the air is introduced into the tank 34. In one embodiment, air is chilled to combat relatively warm ambient temperatures. In particular, compressed air introduced to the tank should be between about 72° F. and 87° F., and preferably between 75° F. and 81° F. In an environment where the ambient temperature is below 70° F., air of ambient temperature is used, since heat from lighting systems is sufficient to keep the culture within desired temperature ranges. In one embodiment, the compressed air is filtered in step 43 through sub-micron filtration system.

The culture is incubated in step 46 and allowed to multiply to a desired cell density. The appropriate cell density is between about 1M cell/ml and about 30M cells/ml, depending on the particular culture. For example, Haematococcus pluvialis, is incubated to reach a density of about 1M cells/ml to about 6M cells/ml, Chlorella zofingiensis, is incubated to reach a density of about 6M cells/ml to about 21M cells/ml, and the mixed Scenedesmus species is incubated to reach a density of about 9M cells/ml to about 30M cells/ml, and mixed cultures are incubated to reach a density of about 6M cells/ml to about 15M cells/ml.

In one embodiment, beads 45 are added to the culture to promote algae growth and to maintain the system in a clean state by reducing algae adherence to internal system surfaces.

With continuing reference to FIG. 2, once the cell count is determined in step 48 and the cell density is within the desired range 50, the culture, which is now considered the "working culture" 52, is then transferred in step 54 to a production tank 56. The production tank 56 volume ranges from about 6,000 L to 15,000 L. In an example of one embodiment, the incubation tank is about a 11,500 liter tank.

5

Turning to FIGS. 3 and 4, in one embodiment, the incubation tank 34 is a series of transparent tubes 200 configured to form a "light fence" 202. In this configuration, substantially hollow end posts 204 are connected to each other via a plurality of hollow transparent tubes 200. Each tube 200 sealedly connects to each end post 204. Baffles 206 within each end post are situated periodically to create individual liquid-proof chambers 208 within each post. Media introduced into the top of a first post 204a travels through a tube to a second end post 204b to fill a baffled chamber 208 in the second end post 204b. Additional tubes 200 are installed in the posts 204, 204a, 204b, so that media that travels from the first post 204a to the second post 204b enters a lower tube and travels back to a second, lower, baffled chamber in the first post 204a. This pattern repeats itself, back and forth, until media travels through multiple tubes 200 and multiple baffled compartments 208 until the media reaches a final chamber 210, wherein a pump recirculates the media to the top baffle of the first post 204a so that the media may travel through the light fence 202 again.

This configuration provides a reflective surface 212, such as a mirror or Mylar (Biaxially-oriented polyethylene terephthalate) film, to be situated on one side of the fence, while at least one light source 214 is situated on the opposing side. This allows light to directly hit the tubes 200 from one side (where the light source resides), and for reflected light that strikes the reflective surface 212 and illuminates the opposing sides of the tubes 200.

Production Process

Turning to FIG. 5, in one embodiment, the working culture 52 is added in step 54 to the production tank 56. In a preferred embodiment, approximately 3,300 L of water are added along with nutrients and light exposure 58. At this point in the process, the culture is referred to as the production culture. It should be noted that the transfer of culture between tanks is a point of potential contamination, for open air exposure of culture leaves the culture vulnerable to exogenous pathogens and contaminating organisms. The present invention reduces or eliminates such contamination opportunities by installing the incubation tank 34 directly above the production tank 56.

FIG. 6 illustrates, inter alia, the incubation tank 34 directly above the production tank 56. A solenoid-controlled junction, door, valve, or other controlling means in association with the incubation tank 34 allows the working culture in the incubation tank 34 to be emptied into the production tank 56. The junction 300 between these two tanks is sealed from the environment, thereby essentially eliminating a primary contamination opportunity. This also allows the production flow to be a combination of continuous and batch processing. Batches of working culture 52 can be made in batch, while the culture in the production tank 56 is continually grown.

Turning again to FIG. 5, Air is introduced to the production culture in step 60 in a manner similar to the manner described above relating to the process to create the starting culture 12. In one embodiment, chilled compressed air is gently diffused through tubes that feed into at least one of an aeration hose, diffuser bar, or diffuser grid.

With reference to both FIGS. 5 and 7, the present invention incorporates a combination of airlifting in bubble columns 302 combined with propeller 304 mixing in step 62. Such mixing in step 62 allows the algae to evenly flow throughout the tank to absorb nutrients and light. If the algae are mixed too fast, it will cause shear stress and damage the

6

algae. If it is mixed too slow, algae will sink and not be able to receive light or nutrients. Bubble columns 302 alone provide efficacious mixing, but to mix properly necessitates the introduction of large amounts of air which causes sparger death. Using a propeller 304 or a pump alone to mix the algae causes shear stress and death due to the high rotational speed required to provide appropriate levels of mixing.

In a preferred embodiment, an algae mixing propeller 304 rotates between about 6 and about 15 rpm. A gear motor, rotary coupling, and chain and sprocket keep the propeller 304 rotating, but any propeller-rotation mechanism known in the art is contemplated. Additionally, an air diffusing conduit 306 runs substantially the length of a blade in order to concurrently mix the culture while bubble columns 304 originating from the blade provides an airlifting action. This reduces or eliminates both excessive shear stress and sparger death.

Returning to FIG. 5, it should be noted that when transferring the working culture 52 to the production tank 56 in step 54, mixing must continue to prevent the algae from sinking to the bottom of the tank 56.

The culture is incubated in step 66 and allowed to multiply to a desired cell density as previously described herein. The pH is maintained between about 7.2 and about 7.5. Once the cell count is determined in step 68 and the cell density is within the desired range 70, additional water is added in step 74 to the production tank 56. In a preferred embodiment, approximately 200 L additional working culture 52 and approximately 3,300 L of additional water are added in step 74 to the production tank 56 along with additional nutrients and continuing light exposure 58.

With continuing reference to FIG. 5, the culture is once again incubated in step 76 and allowed to multiply to the desired cell density as previously described herein. The pH is maintained between about 7.2 and about 7.5. Once the cell count is again determined in step 78 and the cell density is within the desired range 80, additional culture is added 72 and additional water is added 82 to the production tank 56. In a preferred embodiment, approximately 200 L additional working culture 52 and approximately 3,300 L of additional water are added in step 82 to the production tank 56 along with additional nutrients and continuing light exposure 58.

Prior to harvest the algae culture is stressed. In particular, nutrients are withheld and additional water is added. The culture is additionally exposed to ultraviolet light in step 84. The production tanks 56 utilize the same lighting scheme as the incubation tanks 34 until the culture is to be stressed to promote lipid and astaxanthin synthesis. The culture is exposed to both UVA and UVB light in order to stress the algae. In a preferred embodiment, the UV spectrum is about 210 nm to about 400 nm. Concurrent with non-UV light, a portion of the total light utilized comprises light in the UV spectrum, to which the culture is exposed for between about 24 hours and 72 hours, or until the culture turns the color red in step 86.

Algae Isolation

Once the culture is red, algae are harvested using centrifuge 88 at about 4200 rpm for about 3 hours before algae are removed. In one example, the algae are passed through an Evodos centrifuge system to de-water the algae. To save water, the supernatant 89 (FIG. 8) is sanitized and used to make fresh media.

The supernatant is passed through at least one of an about 1 to about 3 micron filtering system, UV light, ultra filtration, reverse osmosis membranes, and a holding tank with

bubbling ozonation before the purified supernatant (water) is returned to the production tank **56**. In one embodiment, the production tank **56** also has the means to ozonate the fluid held therein.

With reference to FIG. **8**, after the algae are substantially removed from the media in the centrifuge in step **88**, the supernatant **89** is filtered through a relatively coarse mechanical filter in step **90**, such as an about 4 micron to about 10 micron bag filter. This process may be repeated as in step **92**. The filtered supernatant **89** is exposed to UV light in step **94** to promote the killing of any living matter. The supernatant **89** is then passed through a reverse osmosis filtration system in step **96**, resulting in a concentrated solute solution **98** and reverse osmosis (RO) water **100**.

With continuing reference to FIG. **8**, ozone is introduced into the RO water in step **102**. Ozone is a pungent, naturally-occurring gas possessing strong oxidizing properties, and has a long history of safe use in disinfecting water sources. Ozone rapidly attacks bacterial cell walls and is generally thought to be a more effective anti-pathogenic agent than chlorine. Ozone is reported to have 1.5 times the oxidizing potential of chlorine, yet contact times for this antimicrobial action are typically 4-5 times less than that of chlorine, all without the unwanted byproducts associated with chlorine.

Ozone cannot be stored and transported like most other industrial gases, so must therefore be locally produced. Ozone can be produced in a number of ways known in the art. The most common methods are by the use of UV light and coronal discharge.

A UV lamp emitting light at approximately 185 nm in the presences of air (which is approximately 21% oxygen) will cause some diatomic oxygen (O_2) molecules to split, resulting in single oxygen atoms (O^{\cdot}) that bind to other diatomic oxygen molecules to form ozone (O_3). The coronal discharge method of ozone is employed for many industrial and personal uses. While multiple variations of the "hot spark" coronal discharge method of ozone production exist, these units usually work by means of a coronal discharge tube. Coronal discharge tubes are typically cost-effective and do not require an oxygen source other than the ambient air to produce ozone. In one embodiment of the invention, ozone is generated with a corona discharge device. In such a device, air passes through an electrical field wherein ozone is generated.

After ozone is introduced into the water in step **102**, the water is exposed a second time to UV light in step **104** for antimicrobial purposes and also to expedite the degradation of ozone so that algae may be reintroduced to this purified water **106** for growing subsequent cultures. The concentrated solute solution **98** may be partially re-introduced in step **108** into this culture to balance ion concentrations.

Water sent into the production tank **56** is fed through a sprinkler system in order to rinse and sanitize all parts of the tank. The sprinkler sprays water in a substantially circular pattern within the production tank **56** to rinse all inside surface area of the production tank **56**.

Beads

In a preferred embodiment of the present invention a cell growth culture is initiated on a relatively small scale **23** in which beads **45** are placed within the vessels growing culture. It has been surprising to find that the presence of the beads **45** provide between about a five to thirty percent accelerated growth of algae within a three day time period of beads **45** and nutrient being added to the flask. Beads **45**

placed in the growing culture also ricochet off of internal surfaces of the system and reduce the adherence of algae to these surfaces.

In one embodiment, the beads **45** are made from a substantially inert material. Polymer or plastic beads **45** are formed such as through injection molding or any other process known in the art. The beads **45** are either hollow or solid. The beads **45** are constructed to have a density that prevents the beads **45** from either sinking to the bottom of a culture vessel or from floating to the top of a culture vessel. The beads **45** may be porous to promote algae growth within the beads. In this case, the beads **45** can be used to seed larger cultures with cells that occupy the beads **45**. In another embodiment, a mix of beads with differing densities are used to provide a bead mixture wherein the distribution of beads floating in solution ranges from beads floating near the top of solution to beads sinking to near the bottom of solution, and beads in between these extremes.

In another embodiment, the beads **45** are made from materials having properties advantageous to the media, such as sodium alginate. For example, the beads **45** may comprise reagents to buffer the pH of the solution and/or provide nutrients for the algae. In a related embodiment, algae are embedded in beads and aid in seeding the culture when exposed to media. Beads may be inert with an active coating or a pellet containing any desired nutrient or chemical compound known in the art. Beads **45** that are made from active compounds are, in another embodiment, capable of dissolving over time in solution.

Beads **45** are opaque, transparent, or translucent, and are reflective in some embodiments. The size of beads **45** ranges from about 3 mm in diameter to about 9 mm in diameter, with a preferred size being about 6 mm in diameter. The shape of the beads is substantially spheroid. In another embodiment, the beads are substantially polyhedral. The surface is smooth, rough, or ribbed.

Referring initially to FIG. **9**, in a preferred embodiment, the beads **400** are formed into a truncated icosahedron comprising a plurality of pentagonal **402** and hexagonal **404** panels. In particular, each pentagonal panel **402** is bordered by five hexagonal **404** panels. In one embodiment a spherical polyhedron is formed by configuring each panel to form a convex surface.

FIG. **10** illustrates yet another embodiment of a bead **400b** wherein at least one panel of the bead **400b** is configured to have a concave surface **404b** so that currents and ricochet forces do not result in a regular or repeating angle of deflection off of surfaces.

FIGS. **9** and **11** illustrate grooved junctions **406** where the panels **402**, **404**, **404a** meet adjacent panels **402**, **404**, **404a**. In another embodiment, the junctions are raised instead of grooved.

Air and Media Cooling

As shown in FIG. **5**, the air introduced **60** to the production culture is chilled prior to entry. This cools the culture from the core as opposed to trying to keep the environment chilled, which is more controllable, and less costly. Air is filtered prior to entry into the culture to prevent contamination. Cooling is accomplished by at least one of heat plate exchangers, peltier coolers, radiators, heat sinks, absorption liquid chillers, centrifugal liquid cooled chillers, compressor chillers, helical rotary HVAC liquid chillers, scroll air-cooled chiller systems, cooling towers, and any other active or passive air chilling means known in the art.

The chilled air introduced into the production tank **56** is exhausted from the tank **56**, yet still possesses cooling properties, so the exhausted air is directed proximate the incubation tank **34** to reduce the temperature of the working culture **52**. In one embodiment, the exhausted air is guided through the working culture **52** to reduce the core temperature of that solution. In either case, this air, which is still relatively chilled, is guided through a duct system to finally exhaust into a sheath that covers the production tank **56**. This sheath is preferably made from a reflective material so that it reflects lights installed externally to the production tank **56** back to the tank **56**, but also creates a substantially cylindrical duct that envelopes the production tank and cools the lights and exterior surface of the tank as a penultimate use of the chilled air before it is exhausted to generally cool the production environment. This obviates the need to mist the tanks with water, thereby saving money and preventing the use of a relatively messy practice that increases the potential for contamination.

Lighting

As shown in FIGS. **3**, **6**, and **7**, to lower electricity needs and provide the full natural spectrum of visible light to a culture, fiber optic cabling that channels natural sunlight to the incubation tank **34** is utilized in conjunction with LED lighting to promote algae growth. It has been discovered that a combination of ambient light provided through fiber optic cables and skylights as well as light provided by light emitting diodes (LEDs) significantly accelerates the growth rate of algae when compared to ambient light alone.

In a preferred embodiment, LumiGrow ES330 LED Grow Lights and Parans SP3 fiber optic natural lighting are used to provide light to the maintenance of seed cultures **14** and starter cultures **10**. Other branded or generic LED grow lights are also contemplated. During the day, the Parans lighting provides natural daylight (about 380 nm to about 750 nm) and at night the Lumigrow lighting provides artificial light (about 420 nm to about 720 nm). The light/dark cycle for a given 24 hour period is about 8 hours light, about 4 hours dark, about 8 hours light, about 4 hours dark. For example, approximately 8 hours of sunlight is followed by 4 hours of resting dark, which is followed by 8 hours of LED light, finishing with 4 hours of resting dark. The LED lighting, however, may also be provided in conjunction with sunlight. The wavelength of the Parans light is about 400 nm to about 730 nm.

The various culture vessels used throughout the algae growing process may comprise (or be situated near) a LumiBar LED Strip Light, Parans SP3 fiber optic natural light and Caberra G2 ActiveLED-Growbar. The LumiBar and Parans both emit similar spectra (about 400 nm to about 730 nm). The Caberra G2 emits about 390 nm to about 780 nm spectrum of light. Similar LED light apparatuses and configurations are also contemplated.

With continuing reference to FIGS. **5-7**, the production tank **56** comprises transparent cylinders **308** that project into the interior portion of the tank **56**. The cylinders **308** contain LED lights and provide light deep within the culture solution in addition to external sources of light **310**, as each cylinder **308** is submersed into the media. To keep temperatures regulated, the cylinders **308** receive cooled air proximate their bottom regions, and this air is exhausted out of the cylinders proximate their top regions.

In a similar manner to the submerged lighting cylinders, fiber optic conduits **310** that deliver sunlight, such as the Parans systems described herein, are also submerged in the

media to provide sunlight deep within the production tanks **56**. A tubular skylight **312** also directs light into the production tank **56**.

Many modifications and other embodiments of the invention will come to the mind of one skilled in the art having the benefit of the teachings presented in the foregoing descriptions and the associated drawings. Therefore, it is understood that the invention is not to be limited to the specific embodiments disclosed, and that modifications and embodiments are intended to be included within the scope of the appended claims.

What is claimed is:

1. A system for producing algae comprising:

15 an algae production tank having algae growth media therein; a light located inside the production tank, the light capable of being submerged in the growth media; a rotating blade proximate a bottom of the production tank for the purpose of mixing the growth media; and,
20 wherein the system further comprises a plurality of beads in the growth media to limit algae growth on interior surfaces of the tank, light and blade and to provide accelerated algae growth, wherein the beads are porous to promote algae growth within the beads, and wherein at least one panel of the bead is configured to have at least one concave surface so that current from the mixing of the growth media does not result in a repeating angle of deflection of the beads.

2. The system for producing algae of claim **1** further comprising a substantially transparent cylinder that houses the light source.

3. The system for producing algae of claim **1** wherein the light is an LED.

4. The system for producing algae of claim **3** wherein the LED produces light in the spectrum from about 380 nm to about 750 nm.

5. The system for producing algae of claim **3** wherein the LED produces light in the ultraviolet spectrum.

6. The system for producing algae of claim **1** comprising a tubular skylight connected to the production tank to divert sunlight into the production tank.

7. The system for producing algae of claim **1** wherein the light is fiber optic lighting that transmits sunlight to the interior of the production tank.

8. A system for producing algae of claim **1**, wherein the algae is at least one of *Haematococcus pluvialis*, *Chlorella zofingiensis*, and *Scenedesmus* species.

9. The system for producing algae of claim **1**, further comprising an air chiller that passes cooled air through the production tank for the purpose of cooling and aerating the growth media.

10. The system for producing algae of claim **9** further comprising a diffuser attached to the blade, the diffuser connected to the chiller so that cooled air introduced into the diffuser is released from the diffuser into the production tank to form a rotating curtain of air upon blade rotation.

11. The system for producing algae of claim **9** wherein the cooled air is passed through the cylinder for the purpose of cooling the cylinder and light source.

12. The system for producing algae of claim **9** wherein a sheath substantially surrounding the production tank defining a space between the sheath and the production tank wherein cooled air exhausted from the production tank and into the space for externally cooling the production tank.

13. The system for producing algae of claim **1** further comprising an incubation tank attached proximate a top of the production tank, the incubation tank defining an opening

11

whereby contents of the incubation tank can pass there-through to the production tank.

14. The system for producing algae of claim 13 further comprising a junction between the incubation tank and the production tank that is sealed to prevent contaminants from entering the incubation tank and the production tank.

15. The system for producing algae of claim 1, wherein water used for the growth media is reclaimed water.

16. The system for producing algae of claim 1 comprising a water reclamation system comprising a particulate filter to filter particulate matter from used growth media, a UV light source to kill living organisms, a reverse osmosis membrane, and gaseous ozone, wherein used growth media is cleaned and resulting cleaned water is utilized as a component of new growth media.

17. The system for producing algae of claim 1 further comprising a centrifuge connected to the production tank, wherein the algae in the growth media is introduced into the centrifuge to substantially separate the algae from the growth media.

18. The system for producing algae of claim 1 wherein the beads comprise sodium alginate.

19. The system for producing algae of claim 1 wherein the beads comprise a pH buffering agent.

20. A system for producing algae comprising:

an algae production tank having algae growth media therein; a visible light source located inside the production tank, the light capable of being submerged in the growth media;

a rotating blade proximate a bottom portion of the production tank for the purpose of mixing the growth media;

a diffuser inside the production tank proximate the bottom portion;

an air chiller that introduces chilled and filtered air through the diffuser and into the growth media to chill and aerate the media; and

an incubation tank for producing culture attached proximate a top of the production tank, the incubation tank defining an opening whereby contents of the incubation tank can pass therethrough to the production tank; and, wherein the system further comprises a plurality of beads in the growth media to limit algae growth on interior surfaces of the tank, light and blade and to provide accelerated algae growth, wherein the beads are porous to promote algae growth within the beads, and wherein at least one panel of the bead is configured to have at least one concave surface so that current from the mixing of the growth media does not result in a repeating angle of deflection of the beads.

21. The system for producing algae of claim 20 further comprising a particulate filter to filter particulate matter from used growth media, a UV light source to kill living organisms, a reverse osmosis membrane, and gaseous ozone, wherein used growth media is cleaned.

22. A bead comprising embedded algae wherein the bead is porous to promote algae growth within the bead, wherein the bead is a truncated icosahedron comprising a plurality of pentagonal and hexagonal panels, and wherein at least one of the panels is configured to have a concave surface.

23. The bead according to claim 22, wherein the algae is at least one of *Haematococcus pluvialis*, *Chlorella zofingiensis*, and *Scenedesmus* species.

24. The bead according to claim 22, wherein the bead comprises sodium alginate.

25. The bead according to claim 22, comprising a nutrient.

12

26. The bead of claim 22, wherein the bead is capable of dissolving in a culture solution.

27. A method of growing algae using a bead according to claim 22 to seed a larger culture with cells of the embedded algae.

28. A composition comprising a plurality of beads that are placed in a growing culture solution, wherein the beads are porous to promote algae growth within the bead, wherein the bead is a truncated icosahedron comprising a plurality of pentagonal and hexagonal panels, and wherein the beads have differing densities.

29. The composition according to claim 28, having a distribution of beads floating in the solution, ranging from beads floating near the top of the solution to beads sinking to near the bottom of the solution, with beads in between the top and the bottom.

30. A bead for seeding a culture comprising an algae media, the bead comprising:

(a) algae cells;

(b) a polymer; and

(c) nutrients;

wherein the bead is operable to promote growth of the algae within the bead, and is operable to seed the culture when exposed to the media; and

wherein the bead is polyhedral and has at least one concave surface panel.

31. The bead of claim 30, comprising sodium alginate.

32. A composition comprising a plurality of beads according to claim 30 that are placed in a growing culture solution.

33. A composition, comprising a plurality of beads having differing densities, each bead comprising:

(a) algae cells;

(b) a polymer; and

(c) nutrients;

wherein the bead is operable to promote growth of the algae within the bead, and is operable to seed the culture when exposed to the media; and

wherein the bead is polyhedral.

34. The composition according to claim 33, having a distribution of beads floating in the solution, ranging from beads floating near the top of the solution to beads sinking to near the bottom of the solution, with beads in between the top and the bottom.

35. A mixture comprising a plurality of beads with differing densities wherein each bead is porous to promote algae growth within the bead, and is polyhedral having at least one concave surface, and wherein the bead is a truncated icosahedron comprising a plurality of pentagonal and hexagonal panels and wherein at least one panel of the bead is configured to have a concave surface.

36. The mixture according to claim 35, wherein the algae is selected from *Haematococcus pluvialis*, *Chlorella zofingiensis*, and *Scenedesmus* species.

37. The mixture according to claim 35, wherein the bead comprises sodium alginate.

38. The mixture according to claim 35, wherein the bead comprises a nutrient.

39. An algae growth medium comprising:

(a) water;

(b) a plurality of porous beads comprising algae, wherein each of the beads has at least one concave surface; and

(c) nutrients;

wherein the beads are polyhedral having at least one concave surface panel.

40. The algae growth medium of claim 39, wherein the beads further comprise sodium alginate.

13

41. The algae growth medium of claim 39, wherein the algae is at least one of *Haematococcus pluvialis*, *Chlorella zofingiensis*, and *Scenedesmus* species.

42. The algae growth medium of claim 39, wherein the plurality of beads comprises beads having differing densities to provide a distribution of the beads in the medium, ranging from beads near the top of the medium to beads to near the bottom of the medium, with beads in between the top and the bottom.

43. A method of making a working culture of algae, comprising:

(a) adding a plurality of beads comprising algae to an incubation tank containing a growth medium solution to form a mixture of beads and growth medium;

(b) incubating the mixture while mixing the growth medium, so that the algae multiply in the growth medium solution to a desired cell density;

wherein the plurality of beads have differing densities, so that the mixture has a distribution of the beads in the growth medium, ranging from beads near the top of the medium to beads to near the bottom of the medium, with beads in between the top and the bottom.

14

44. The method of claim 43, wherein the beads further comprise sodium alginate and nutrients.

45. The method of claim 43, wherein the beads are spheroidal or polyhedral.

46. The method of claim 45, wherein the beads are polyhedral having at least one concave surface panel.

47. The method of claim 43, wherein the algae is at least one of *Haematococcus pluvialis*, *Chlorella zofingiensis*, and *Scenedesmus* species.

48. The bead according to claim 30, wherein the bead is a truncated icosahedron comprising a plurality of pentagonal and hexagonal panels and wherein at least one panel of the bead is configured to have a concave surface.

49. The medium according to claim 39, wherein the beads are truncated icosahedrons comprising a plurality of pentagonal and hexagonal panels and wherein at least one panel of the bead is configured to have a concave surface.

50. The method according to claim 46, wherein each of the beads is a truncated icosahedron comprising a plurality of pentagonal and hexagonal panels and wherein at least one panel of the bead is configured to have a concave surface.

* * * * *