



US00RE48365E

(19) **United States**
(12) **Reissued Patent**
Juhasz

(10) **Patent Number: US RE48,365 E**
(45) **Date of Reissued Patent: Dec. 22, 2020**

(54) **MOBILE MOTHERBOARD**

FOREIGN PATENT DOCUMENTS

(71) Applicant: **Mobile Motherboard Inc.**, Houston, TX (US)

CN 95106370 A 5/1995
CN 1297288 5/2001

(Continued)

(72) Inventor: **Paul Juhasz**, Houston, TX (US)

OTHER PUBLICATIONS

(73) Assignee: **Mobile Motherboard Inc.**, Houston, TX (US)

Notice and Supplemental Notice of Allowance and Fees Due (PTOL-85). "Mobile Motherboard", U.S. Appl. No. 12/002,090, May 9, 2011, USPTO (12 pages).

(21) Appl. No.: **16/210,598**

(Continued)

(22) Filed: **Dec. 5, 2018**

Related U.S. Patent Documents

Reissue of:

(64) Patent No.: **7,990,724**
Issued: **Aug. 2, 2011**
Appl. No.: **12/002,090**
Filed: **Dec. 14, 2007**

Primary Examiner — Woo H. Choi

(74) *Attorney, Agent, or Firm* — The Juhasz Law Firm

U.S. Applications:

(60) Provisional application No. 60/875,842, filed on Dec. 19, 2006.

(51) **Int. Cl.**
H05K 7/00 (2006.01)
G06F 1/18 (2006.01)

(57) **ABSTRACT**

A motherboard for a computer box having internal circuitry and communication ports comprises a portable motherboard having a connector for connection to an externally accessible connector of said computer box; wherein, connection of said portable motherboard connector to said externally accessible computer box connector enables said computer box to perform computing operations. The inventive motherboard is portably configured to serve one or more computers, preferably a personal computer or laptop. The portable motherboard provides a computer box with a brain. Alternatively, where a computer with a brain is slow, the portable motherboard may be used to boost the brainpower of the slow computer. Whether the portable motherboard brings life to a computer box or boosts the microprocessor power of a computer containing an internal microprocessor, the portable motherboard is a powerful invention that makes microprocessor power more efficient and ubiquitous.

(52) **U.S. Cl.**
CPC **G06F 1/184** (2013.01)

(58) **Field of Classification Search**
CPC G06F 1/184
See application file for complete search history.

(56) **References Cited**

U.S. PATENT DOCUMENTS

3,787,818 A 1/1974 Arnold et al.
3,996,585 A 12/1976 Hogan

(Continued)

24 Claims, 10 Drawing Sheets

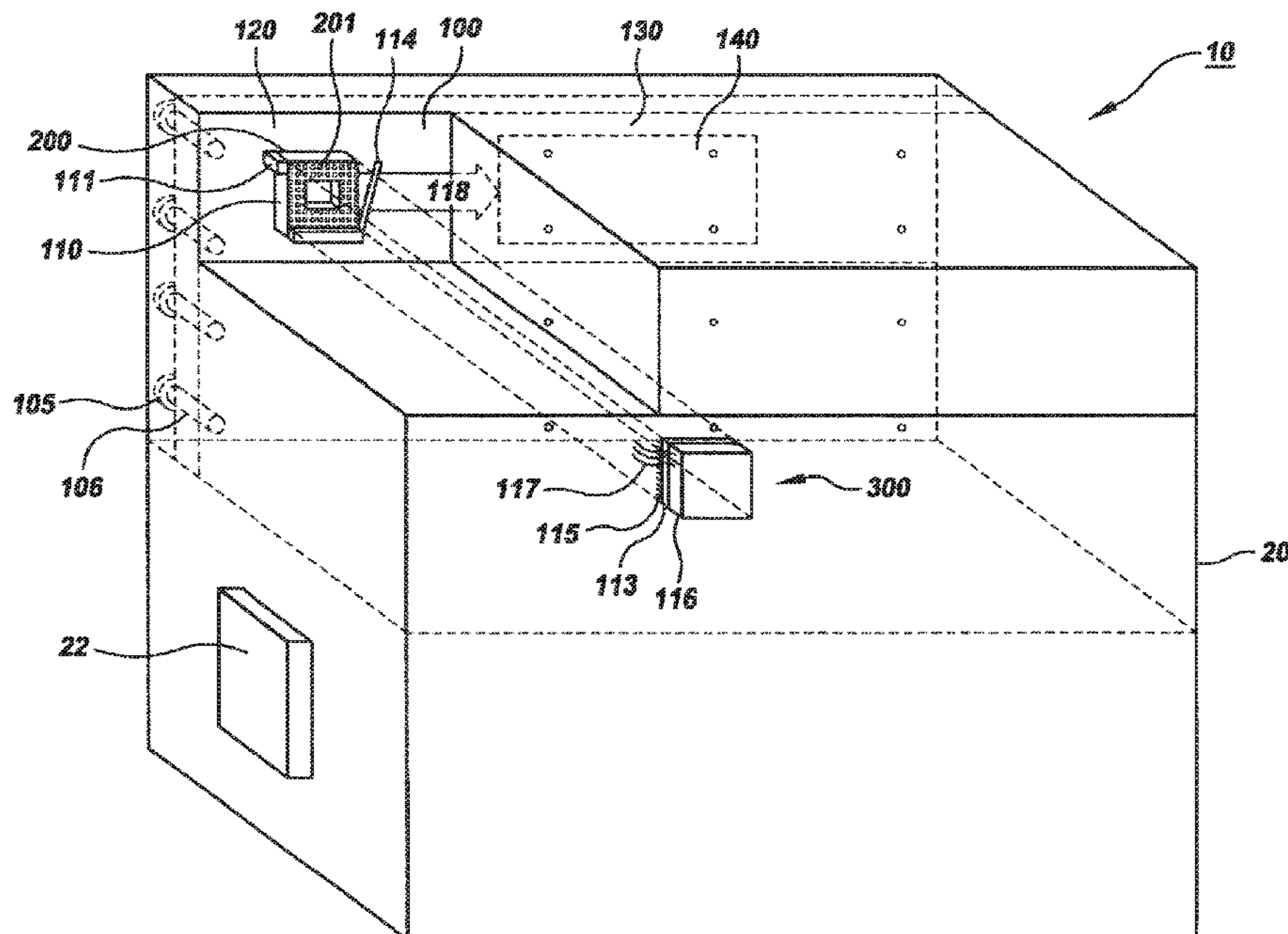

(56)

References Cited

U.S. PATENT DOCUMENTS

| | | | | | |
|---------------|---------|--------------------------|---------------|---------|---------------------------|
| 4,141,068 A | 2/1979 | Mager et al. | 5,603,044 A | 2/1997 | Annapareddy et al. |
| 4,228,496 A | 10/1980 | Katzman et al. | 5,606,717 A | 2/1997 | Farmwald et al. |
| 4,232,356 A | 11/1980 | Saunders et al. | 5,608,608 A | 3/1997 | Flint et al. |
| 4,453,215 A | 6/1984 | Reid | 5,623,637 A | 4/1997 | Jones et al. |
| 4,623,964 A | 11/1986 | Getz et al. | 5,628,031 A | 5/1997 | Kikinis et al. |
| 4,670,837 A | 6/1987 | Sheets | 5,630,057 A | 5/1997 | Hait |
| 4,680,674 A | 7/1987 | Moore | 5,636,264 A | 6/1997 | Salavuaori et al. |
| 4,700,362 A | 10/1987 | Todd et al. | 5,638,521 A | 6/1997 | Buchala et al. |
| 4,760,276 A | 7/1988 | Lethellier | 5,640,302 A | 6/1997 | Kikinis |
| 4,769,764 A * | 9/1988 | Levanon 361/679.09 | 5,648,762 A | 7/1997 | Ichimura et al. |
| 4,791,524 A | 12/1988 | Teigen et al. | 5,659,773 A | 8/1997 | Huynh et al. |
| 4,791,531 A | 12/1988 | Jessup | 5,663,661 A | 9/1997 | Dillon et al. |
| 4,799,258 A | 1/1989 | Davies | 5,664,228 A | 9/1997 | Mital |
| 4,814,970 A | 3/1989 | Barbagelata et al. | 5,671,430 A | 9/1997 | Gunzinger |
| 4,816,993 A | 3/1989 | Takahashi et al. | 5,673,172 A | 9/1997 | Hastings et al. |
| 4,872,091 A | 10/1989 | Maniwa et al. | 5,673,174 A * | 9/1997 | Hamirani 361/679.32 |
| 4,876,644 A | 10/1989 | Nuechterlein et al. | 5,680,126 A | 10/1997 | Kikinis |
| 4,890,282 A | 12/1989 | Lambert et al. | 5,680,536 A | 10/1997 | Tyuluman |
| 4,918,572 A | 4/1990 | Tarver et al. | 5,689,406 A | 11/1997 | Wood et al. |
| 4,939,735 A | 7/1990 | Fredericks et al. | 5,689,654 A | 11/1997 | Kikinis |
| 4,941,841 A | 7/1990 | Darden et al. | 5,694,294 A | 12/1997 | Ohashi et al. |
| 5,056,141 A | 10/1991 | Dyke | 5,696,983 A | 12/1997 | Watanabe et al. |
| 5,077,683 A | 12/1991 | Aydin | 5,708,563 A | 1/1998 | Cranston, III et al. |
| 5,086,499 A | 2/1992 | Mutone | 5,708,840 A | 1/1998 | Kikinis et al. |
| 5,103,446 A | 4/1992 | Fischer | 5,721,837 A | 2/1998 | Kikinis |
| 5,136,718 A | 8/1992 | Haydt | 5,721,842 A | 2/1998 | Beasley et al. |
| 5,187,645 A | 2/1993 | Spalding et al. | 5,724,591 A | 3/1998 | Hara et al. |
| 5,191,581 A | 3/1993 | Woodbury et al. | 5,726,922 A | 3/1998 | Womble et al. |
| 5,227,957 A | 7/1993 | Deters | 5,737,194 A | 4/1998 | Hopkins et al. |
| 5,251,097 A | 10/1993 | Simmons et al. | 5,737,524 A | 4/1998 | Cohen et al. |
| 5,277,615 A | 1/1994 | Hastings et al. | 5,745,733 A | 4/1998 | Robinson |
| 5,278,509 A | 1/1994 | Haynes et al. | 5,748,912 A | 5/1998 | Lee |
| 5,278,730 A | 1/1994 | Kikinis | 5,751,711 A | 5/1998 | Sakaue |
| 5,282,247 A | 1/1994 | McLean et al. | 5,752,080 A | 5/1998 | Ryan |
| 5,293,487 A | 3/1994 | Russo et al. | 5,761,033 A | 6/1998 | Wilhelm |
| 5,293,497 A | 3/1994 | Free | 5,764,924 A | 6/1998 | Hong |
| 5,297,272 A | 3/1994 | Lu et al. | 5,774,703 A | 6/1998 | Weiss et al. |
| 5,311,397 A | 5/1994 | Harshberger et al. | 5,774,704 A | 6/1998 | Williams |
| 5,317,441 A | 5/1994 | Sidman | 5,793,989 A | 8/1998 | Moss et al. |
| 5,317,477 A | 5/1994 | Gillett | 5,795,228 A | 8/1998 | Trumbull |
| 5,319,771 A | 6/1994 | Takeda | 5,802,391 A | 9/1998 | Hwang |
| 5,325,517 A | 6/1994 | Baker et al. | 5,805,474 A | 9/1998 | Danielson et al. |
| 5,331,509 A | 7/1994 | Kikinis | 5,805,903 A | 9/1998 | Elkhoury |
| 5,337,464 A | 8/1994 | Steffes | 5,809,262 A | 9/1998 | Potter |
| 5,339,408 A | 8/1994 | Bruckert et al. | 5,809,538 A | 9/1998 | Pollmann |
| 5,349,132 A | 9/1994 | Miller et al. | 5,815,681 A | 9/1998 | Kikinis |
| 5,355,391 A | 10/1994 | Horowitz et al. | 5,816,725 A | 10/1998 | Sherman et al. |
| 5,373,149 A | 12/1994 | Rasmussen | 5,819,050 A | 10/1998 | Boehling et al. |
| 5,377,356 A | 12/1994 | Molyneaux | 5,822,608 A | 10/1998 | Dieffenderfer et al. |
| 5,428,806 A | 6/1995 | Pocrass | 5,826,048 A | 10/1998 | Dempsey et al. |
| 5,430,607 A | 7/1995 | Smith | 5,838,932 A | 11/1998 | Alzien |
| 5,432,939 A | 7/1995 | Blackledge, Jr. et al. | 5,844,824 A | 12/1998 | Newman et al. |
| 5,436,857 A | 7/1995 | Nelson et al. | 5,848,249 A | 12/1998 | Garbus |
| 5,436,902 A | 7/1995 | McNamara et al. | 5,848,298 A | 12/1998 | Steere |
| 5,463,742 A | 10/1995 | Kobayashi | 5,857,085 A | 1/1999 | Zhang et al. |
| 5,504,918 A | 4/1996 | Collette et al. | 5,859,669 A | 1/1999 | Prentice |
| 5,519,843 A | 5/1996 | Moran | 5,862,350 A | 1/1999 | Coulson |
| 5,533,125 A | 7/1996 | Bensimon et al. | 5,862,381 A | 1/1999 | Advani et al. |
| 5,537,544 A | 7/1996 | Morisawa et al. | 5,863,211 A | 1/1999 | Sobotta et al. |
| 5,539,616 A | 7/1996 | Kikinis | 5,878,211 A | 3/1999 | Delagrange et al. |
| 5,546,463 A | 8/1996 | Caputo et al. | 5,878,282 A | 3/1999 | Mital |
| 5,550,710 A | 8/1996 | Rahamim et al. | 5,884,049 A | 3/1999 | Atkinson |
| 5,550,861 A | 8/1996 | Chan et al. | 5,884,053 A | 3/1999 | Clouser et al. |
| 5,552,776 A | 9/1996 | Wade et al. | 5,887,145 A | 3/1999 | Harari et al. |
| 5,555,158 A | 9/1996 | Dent | 5,907,566 A | 5/1999 | Benson et al. |
| 5,566,226 A | 10/1996 | Mizoguchi et al. | 5,909,357 A | 6/1999 | Orr |
| 5,572,441 A | 11/1996 | Boie | 5,909,559 A | 6/1999 | So |
| 5,577,205 A | 11/1996 | Hwang et al. | 5,930,110 A | 7/1999 | Nishigaki et al. |
| 5,578,940 A | 11/1996 | Dillon | 5,933,609 A | 8/1999 | Walker et al. |
| 5,588,850 A | 12/1996 | Pan et al. | 5,935,226 A | 8/1999 | Klein |
| 5,589,406 A | 12/1996 | Kato et al. | 5,938,757 A | 8/1999 | Bertsch |
| 5,590,027 A * | 12/1996 | Provenzale 361/732 | 5,941,965 A | 8/1999 | Moroz |
| 5,590,377 A | 12/1996 | Smith | 5,948,047 A | 9/1999 | Jenkins et al. |
| 5,600,800 A | 2/1997 | Kikinis et al. | 5,948,087 A | 9/1999 | Khan et al. |
| 5,602,721 A | 2/1997 | Slade et al. | 5,949,644 A | 9/1999 | Park |
| | | | 5,960,213 A | 9/1999 | Wilson |
| | | | 5,965,957 A | 10/1999 | Bourgeois et al. |
| | | | 5,968,144 A | 10/1999 | Walker et al. |
| | | | 5,971,804 A | 10/1999 | Gallagher et al. |

(56)

References Cited

U.S. PATENT DOCUMENTS

| | | | | | | | | |
|-----------|----|---------|-------------------------|-----------|-----|---------|----------------------------|--|
| 5,974,486 | A | 10/1999 | Siddappa | 6,275,375 | B1 | 8/2001 | Nam | |
| 5,977,989 | A | 11/1999 | Lee et al. | 6,275,922 | B1 | 8/2001 | Bertsch | |
| 5,978,821 | A | 11/1999 | Freeny | 6,288,893 | B1 | 9/2001 | Faranda et al. | |
| 5,978,919 | A | 11/1999 | Doi et al. | 6,289,376 | B1 | 9/2001 | Taylor et al. | |
| 5,982,363 | A | 11/1999 | Naiff | 6,292,148 | B1 | 9/2001 | Matsuura et al. | |
| 5,982,614 | A | 11/1999 | Reid | 6,297,955 | B1 | 10/2001 | Frank, Jr. et al. | |
| 5,987,553 | A | 11/1999 | Swamy et al. | 6,301,104 | B1* | 10/2001 | Hu 361/679.02 | |
| 5,991,163 | A | 11/1999 | Marconi et al. | 6,301,637 | B1 | 10/2001 | Krull et al. | |
| 5,991,601 | A | 11/1999 | Anderson | 6,304,459 | B1 | 10/2001 | Toyosato et al. | |
| 5,991,833 | A | 11/1999 | Wandler et al. | 6,304,895 | B1 | 10/2001 | Schneider et al. | |
| 5,991,844 | A | 11/1999 | Khosrowpour | 6,307,742 | B1 | 10/2001 | Diaz et al. | |
| 5,999,476 | A | 12/1999 | Dutton et al. | 6,311,268 | B1 | 10/2001 | Chu | |
| 5,999,952 | A | 12/1999 | Jenkins et al. | 6,311,287 | B1 | 10/2001 | Dischler et al. | |
| 6,002,442 | A | 12/1999 | Li et al. | 6,314,522 | B1 | 11/2001 | Chu et al. | |
| 6,003,105 | A | 12/1999 | Vicard et al. | 6,317,329 | B1 | 11/2001 | Dowdy et al. | |
| 6,006,243 | A | 12/1999 | Karidis | 6,321,335 | B1 | 11/2001 | Chu | |
| 6,008,985 | A | 12/1999 | Lake et al. | 6,324,605 | B1 | 11/2001 | Rafferty et al. | |
| 6,009,488 | A | 12/1999 | Kavipurapu | 6,324,607 | B1 | 11/2001 | Korowitz et al. | |
| 6,011,546 | A | 1/2000 | Bertram | 6,325,636 | B1 | 12/2001 | Hipp et al. | |
| 6,012,145 | A | 1/2000 | Mathers et al. | 6,327,152 | B1 | 12/2001 | Saye | |
| 6,016,252 | A | 1/2000 | Pignolet et al. | 6,332,180 | B1 | 12/2001 | Kauffman et al. | |
| 6,016,432 | A | 1/2000 | Stein | 6,336,039 | B1 | 1/2002 | Usui et al. | |
| 6,021,453 | A | 2/2000 | Klingman | 6,342,664 | B2 | 1/2002 | Sawada | |
| 6,025,989 | A | 2/2000 | Ayd et al. | 6,345,330 | B2 | 2/2002 | Chu | |
| 6,028,643 | A | 2/2000 | Jordan et al. | 6,351,375 | B1 | 2/2002 | Hsieh et al. | |
| 6,029,183 | A | 2/2000 | Jenkins et al. | 6,366,951 | B1 | 4/2002 | Schmidt | |
| 6,035,356 | A | 3/2000 | Khan et al. | 6,369,849 | B1 | 4/2002 | Rzyski | |
| 6,037,981 | A | 3/2000 | Wilson et al. | 6,370,546 | B1 | 4/2002 | Kondo | |
| 6,038,621 | A | 3/2000 | Gale et al. | 6,373,715 | B1 | 4/2002 | Zeng et al. | |
| 6,040,792 | A | 3/2000 | Watson et al. | 6,377,446 | B1 | 4/2002 | Liau | |
| 6,046,571 | A | 4/2000 | Bovio et al. | 6,378,009 | B1 | 4/2002 | Pinkston, II et al. | |
| 6,049,449 | A | 4/2000 | Cranston, III et al. | 6,381,602 | B1 | 4/2002 | Shoroff et al. | |
| 6,049,823 | A | 4/2000 | Hwang | 6,381,836 | B1* | 5/2002 | Lauruhn et al. 29/831 | |
| 6,052,513 | A | 4/2000 | McLaren | 6,389,499 | B1 | 5/2002 | Frank, Jr. et al. | |
| 6,058,011 | A | 5/2000 | Hardt et al. | 6,393,561 | B1 | 5/2002 | Hagiwara et al. | |
| 6,061,306 | A | 5/2000 | Bucheim | 6,396,472 | B1 | 5/2002 | Jacklin | |
| 6,065,679 | A | 5/2000 | Levie | 6,401,124 | B1 | 6/2002 | Yang et al. | |
| 6,069,615 | A | 5/2000 | Abraham et al. | 6,405,278 | B1 | 6/2002 | Liepe | |
| 6,070,211 | A | 5/2000 | Neal et al. | 6,411,506 | B1 | 6/2002 | Hipp et al. | |
| 6,070,214 | A | 5/2000 | Ahern | 6,418,499 | B1 | 7/2002 | Korowitz et al. | |
| 6,078,503 | A | 6/2000 | Gallagher et al. | 6,425,033 | B1 | 7/2002 | Conway et al. | |
| 6,088,224 | A | 7/2000 | Gallagher et al. | 6,430,644 | B1* | 8/2002 | Luen et al. 710/300 | |
| 6,088,620 | A | 7/2000 | Ninomiya et al. | 6,446,192 | B1 | 9/2002 | Narasimhan et al. | |
| 6,088,752 | A | 7/2000 | Ahern | 6,449,892 | B1 | 9/2002 | Jenkins | |
| 6,091,737 | A | 7/2000 | Hong et al. | 6,452,789 | B1 | 9/2002 | Pallotti et al. | |
| 6,104,921 | A | 8/2000 | Cosley et al. | 6,452,790 | B1 | 9/2002 | Chu et al. | |
| 6,108,732 | A | 8/2000 | Klein | 6,453,344 | B1 | 9/2002 | Ellsworth | |
| 6,137,686 | A | 10/2000 | Saye | 6,460,106 | B1 | 10/2002 | Stufflebeam | |
| 6,145,085 | A | 11/2000 | Tran et al. | 6,463,519 | B1 | 10/2002 | Yoshida et al. | |
| 6,153,881 | A | 11/2000 | Castleman | 6,467,009 | B1 | 10/2002 | Winegarden et al. | |
| 6,157,533 | A | 12/2000 | Sallam et al. | 6,469,901 | B1 | 10/2002 | Costner | |
| 6,157,534 | A | 12/2000 | Gallagher et al. | 6,482,042 | B1 | 11/2002 | Tupper | |
| 6,157,537 | A | 12/2000 | Cheng | 6,490,157 | B2 | 12/2002 | Unrein | |
| 6,161,524 | A | 12/2000 | Akbarian et al. | 6,496,361 | B2 | 12/2002 | Kim et al. | |
| 6,163,464 | A | 12/2000 | Ishibashi et al. | 6,496,892 | B1 | 12/2002 | Lake et al. | |
| 6,175,490 | B1 | 1/2001 | Papa et al. | 6,505,297 | B1 | 1/2003 | Inamitsu et al. | |
| 6,188,571 | B1 | 2/2001 | Roganti et al. | 6,512,356 | B1 | 1/2003 | Webb | |
| 6,188,602 | B1 | 2/2001 | Alexander et al. | 6,512,963 | B1 | 1/2003 | Felde et al. | |
| 6,195,670 | B1 | 2/2001 | Freeny | 6,519,143 | B1 | 2/2003 | Goko | |
| 6,199,134 | B1 | 3/2001 | Deschepper et al. | 6,525,928 | B1 | 2/2003 | Madsen et al. | |
| 6,202,169 | B1 | 3/2001 | Razzaghe-Ashrafi et al. | 6,532,152 | B1 | 3/2003 | White et al. | |
| 6,208,522 | B1 | 3/2001 | Manweiler et al. | 6,542,354 | B1 | 4/2003 | Holtorf et al. | |
| 6,216,185 | B1 | 4/2001 | Chu | 6,549,942 | B1 | 4/2003 | Janky et al. | |
| 6,220,346 | B1 | 4/2001 | Gissler | 6,549,966 | B1 | 4/2003 | Dickens et al. | |
| 6,226,700 | B1 | 5/2001 | Wandler et al. | 6,557,049 | B1 | 4/2003 | Maloy et al. | |
| 6,229,700 | B1 | 5/2001 | Liu et al. | 6,564,274 | B1 | 5/2003 | Heath et al. | |
| 6,229,710 | B1 | 5/2001 | Chen | 6,567,877 | B1 | 5/2003 | Lewis et al. | |
| 6,233,393 | B1 | 5/2001 | Yanagihara et al. | 6,574,098 | B2 | 6/2003 | Netzel et al. | |
| 6,240,302 | B1 | 5/2001 | Harrison | 6,578,103 | B1 | 6/2003 | Hill et al. | |
| 6,246,573 | B1 | 6/2001 | Khan et al. | 6,581,125 | B1 | 6/2003 | Lange et al. | |
| 6,256,689 | B1 | 7/2001 | Khosrowpour | 6,606,253 | B2 | 8/2003 | Jackson et al. | |
| 6,256,691 | B1 | 7/2001 | Moroz et al. | 6,615,404 | B1 | 9/2003 | Garfunkel et al. | |
| 6,260,155 | B1 | 7/2001 | Dellacona | 6,618,698 | B1 | 9/2003 | Beausoleil et al. | |
| 6,261,104 | B1 | 7/2001 | Leman | 6,622,164 | B1 | 9/2003 | Harrison et al. | |
| 6,266,539 | B1 | 7/2001 | Pardo | 6,629,181 | B1 | 9/2003 | Alappat et al. | |
| | | | | 6,636,918 | B1 | 10/2003 | Aguilar et al. | |
| | | | | 6,643,777 | B1 | 11/2003 | Chu | |
| | | | | 6,664,377 | B1 | 12/2003 | Xu | |
| | | | | 6,666,705 | B1 | 12/2003 | Lauruhn et al. | |

(56)

References Cited

U.S. PATENT DOCUMENTS

| | | | | | |
|----------------|---------|--------------------|-----------------|---------|------------------------|
| 6,671,763 B1 | 12/2003 | Korowitz et al. | RE42,984 E | 11/2011 | Chu |
| 6,687,128 B2 | 2/2004 | Tokuhara | 8,060,222 B2 | 11/2011 | Eldridge et al. |
| 6,715,100 B1 | 3/2004 | Hwang | 8,081,584 B2 | 12/2011 | Thibault et al. |
| 6,718,408 B2 | 4/2004 | Esterberg et al. | RE43,119 E | 1/2012 | Chu |
| 6,718,415 B1 | 4/2004 | Chu | 8,090,452 B2 | 1/2012 | Johnson et al. |
| 6,725,317 B1 | 4/2004 | Bouchier et al. | RE43,171 E | 2/2012 | Chu |
| 6,727,606 B2 | 4/2004 | Schopp et al. | 8,127,060 B2 | 2/2012 | Doll et al. |
| 6,742,068 B2 | 5/2004 | Gallagher et al. | 8,195,852 B2 | 6/2012 | Tantos et al. |
| 6,747,878 B1 | 6/2004 | Hipp et al. | 8,225,271 B2 | 7/2012 | Eldridge et al. |
| 6,757,748 B1 | 6/2004 | Hipp | 8,229,579 B2 | 7/2012 | Eldridge et al. |
| 6,795,926 B1 | 9/2004 | Matula et al. | 8,234,436 B2 | 7/2012 | Chu |
| 6,819,550 B2 | 11/2004 | Jobs et al. | RE43,602 E | 8/2012 | Chu |
| 6,823,415 B1 | 11/2004 | Asaad et al. | 8,341,087 B2 | 12/2012 | Lee |
| 6,845,455 B2 | 1/2005 | Kavanaugh et al. | 8,368,640 B2 | 2/2013 | Dardinski et al. |
| 6,898,076 B2 | 5/2005 | Pappalardo et al. | 8,463,964 B2 | 6/2013 | Kostadinov et al. |
| 6,948,047 B2 | 9/2005 | Maruska et al. | RE44,468 E | 8/2013 | Chu |
| 6,954,850 B1 | 10/2005 | Howard et al. | 8,504,823 B2 | 8/2013 | Carpenter et al. |
| 6,982,702 B1 | 1/2006 | Frame | 8,594,814 B2 | 11/2013 | Rovaglio et al. |
| 6,985,967 B1 | 1/2006 | Hipp | RE44,654 E | 12/2013 | Chu |
| 6,992,566 B2 | 1/2006 | Strierner | RE44,739 E | 1/2014 | Chu |
| 7,017,001 B2 | 3/2006 | Hill et al. | 8,626,977 B2 | 1/2014 | Chu |
| 7,020,735 B2 | 3/2006 | Kikinis | 8,719,112 B2 | 5/2014 | Carpenter et al. |
| 7,075,784 B2 | 7/2006 | Sullivan | 8,725,205 B2 | 5/2014 | Ryan |
| 7,099,152 B2 | 8/2006 | Gasbarro et al. | RE44,933 E | 6/2014 | Chu |
| 7,099,981 B2 | 8/2006 | Chu | 8,756,359 B2 | 6/2014 | Chu |
| 7,113,394 B2 | 9/2006 | Liang | RE45,140 E | 9/2014 | Chu |
| 7,146,446 B2 | 12/2006 | Chu | 8,977,797 B2 | 3/2015 | Chu |
| 7,236,353 B2 | 6/2007 | Davidson et al. | 9,010,623 B2 | 4/2015 | Arnouse |
| 7,242,574 B2 | 7/2007 | Sullivan | 9,010,645 B2 | 4/2015 | Arnouse |
| 7,245,497 B2 | 7/2007 | Klein et al. | 9,083,812 B2 | 7/2015 | Ryan |
| 7,256,991 B2 | 8/2007 | Sullivan | 9,529,768 B2 | 12/2016 | Chu |
| 7,296,098 B2 | 11/2007 | Shih | 9,529,769 B2 | 12/2016 | Chu |
| 7,328,297 B2 | 2/2008 | Chu | 9,703,750 B2 | 7/2017 | Chu |
| 7,337,256 B2 | 2/2008 | Korowitz et al. | 9,858,231 B2 | 1/2018 | Roberts-Hoffman et al. |
| 7,339,786 B2 | 3/2008 | Bottom et al. | RE46,947 E | 7/2018 | Chu |
| 7,340,763 B1 | 3/2008 | Harris | 2001/0011312 A1 | 8/2001 | Chu |
| 7,363,415 B2 | 4/2008 | Chu | 2001/0029588 A1 | 10/2001 | Nakamura et al. |
| 7,363,416 B2 | 4/2008 | Chu | 2001/0036840 A1 | 11/2001 | Jenkins et al. |
| 7,376,779 B2 | 5/2008 | Chu | 2001/0048793 A1 | 12/2001 | Dair et al. |
| 7,409,477 B2 | 8/2008 | Wyatt et al. | 2002/0001175 A1 | 1/2002 | Unrein |
| 7,414,312 B2 | 8/2008 | Nguyen et al. | 2002/0049803 A1 | 4/2002 | Bandhole et al. |
| 7,420,815 B2 * | 9/2008 | Love 361/752 | 2002/0092160 A1 | 7/2002 | McCullough |
| 7,463,481 B2 | 12/2008 | Lev et al. | 2002/0097555 A1 | 7/2002 | Smith et al. |
| 7,487,283 B2 | 2/2009 | Sivertsen | 2002/0112250 A1 | 8/2002 | Koplar |
| 7,502,656 B2 | 3/2009 | Thibault et al. | 2002/0140147 A1 | 10/2002 | Pols Sandhu et al. |
| 7,533,408 B1 | 5/2009 | Amouse | 2002/0166084 A1 | 11/2002 | Raynham |
| 7,593,723 B2 | 9/2009 | Zarom | 2002/0174337 A1 | 11/2002 | Aihara |
| RE41,076 E | 1/2010 | Chu | 2003/0005073 A1 | 1/2003 | Yoshizawa et al. |
| RE41,092 E | 1/2010 | Chu | 2003/0021087 A1 | 1/2003 | Lunsford |
| 7,676,624 B2 | 3/2010 | Chu | 2003/0043771 A1 | 3/2003 | Mizutani et al. |
| RE41,294 E | 4/2010 | Chu | 2003/0056125 A1 | 3/2003 | O'Conner et al. |
| 7,702,821 B2 | 4/2010 | Feinberg et al. | 2003/0090878 A1 | 5/2003 | Merkin |
| 7,720,944 B2 | 5/2010 | Thibault et al. | 2003/0156383 A1 | 8/2003 | Jenkins et al. |
| 7,733,635 B2 | 6/2010 | Sullivan | 2004/0193764 A1 | 9/2004 | Watanabe |
| 7,739,361 B2 | 6/2010 | Thibault et al. | 2004/0268005 A1 | 12/2004 | Dickie |
| 7,761,923 B2 | 7/2010 | Khuti et al. | 2005/0101167 A1 | 5/2005 | Weiss et al. |
| 7,764,506 B2 | 7/2010 | Sullivan | 2005/0102451 A1 | 5/2005 | Pan et al. |
| 7,765,599 B2 | 7/2010 | Casas et al. | 2005/0154931 A1 | 7/2005 | Oh |
| 7,817,412 B2 | 10/2010 | Sullivan | 2005/0162822 A1 | 7/2005 | Shu |
| 7,818,487 B2 | 10/2010 | Chu | 2005/0174729 A1 | 8/2005 | Chu |
| RE41,961 E | 11/2010 | Chu | 2005/0182882 A1 | 8/2005 | Chu |
| 7,836,237 B2 | 11/2010 | Lien | 2005/0289369 A1 | 12/2005 | Chung et al. |
| 7,860,857 B2 | 12/2010 | Kagan et al. | 2006/0002070 A1 | 1/2006 | Jenkins et al. |
| RE42,168 E | 2/2011 | Jenkins et al. | 2006/0065431 A1 | 3/2006 | Trucco |
| 7,882,197 B2 | 2/2011 | Thibault et al. | 2006/0256792 A1 | 11/2006 | Kwong et al. |
| 7,890,927 B2 | 2/2011 | Eldridge et al. | 2006/0268507 A1 | 11/2006 | Takahashi |
| 7,899,070 B2 | 3/2011 | Thibault et al. | 2007/0070566 A1 | 3/2007 | Campini et al. |
| 7,979,488 B2 | 7/2011 | Thibault et al. | 2007/0073937 A1 | 3/2007 | Feinberg et al. |
| 7,984,420 B2 | 7/2011 | Eldridge et al. | 2008/0146178 A1 | 6/2008 | Lu et al. |
| 7,990,724 B2 | 8/2011 | Juhasz | 2008/0158805 A1 | 7/2008 | El Bteddini |
| 8,023,500 B2 | 9/2011 | Thibault et al. | 2008/0165291 A1 | 7/2008 | Choi |
| 8,028,272 B2 | 9/2011 | Eldridge et al. | 2008/0239639 A1 | 10/2008 | Yun |
| 8,028,275 B2 | 9/2011 | Eldridge et al. | 2008/0259551 A1 | 10/2008 | Gavenda |
| RE42,814 E | 10/2011 | Chu | 2008/0304227 A1 | 12/2008 | Liu et al. |
| 8,041,873 B2 | 10/2011 | Chu | 2008/0320181 A1 | 12/2008 | Lauterbach et al. |
| | | | 2009/0073693 A1 | 3/2009 | Nall et al. |
| | | | 2009/0157939 A1 | 6/2009 | Chu |
| | | | 2009/0217373 A1 | 8/2009 | Stillerman et al. |
| | | | 2010/0099308 A1 | 4/2010 | Busse |

(56)

References Cited

U.S. PATENT DOCUMENTS

| | | | |
|--------------|----|---------|-----------------------|
| 2010/0174844 | A1 | 7/2010 | Chu |
| 2010/0194667 | A1 | 8/2010 | Lee et al. |
| 2010/0197289 | A1 | 8/2010 | Lee et al. |
| 2010/0197347 | A1 | 8/2010 | Lee et al. |
| 2010/0198994 | A1 | 8/2010 | Lee et al. |
| 2010/0199008 | A1 | 8/2010 | Lee et al. |
| 2010/0253691 | A1 | 10/2010 | Lin et al. |
| 2011/0004840 | A1 | 1/2011 | Feinberg et al. |
| 2011/0060775 | A1 | 3/2011 | Fitzgerald |
| 2012/0151098 | A1 | 6/2012 | Sullivan |
| 2013/0109202 | A1 | 5/2013 | Szczesny |
| 2016/0050071 | A1 | 2/2016 | Collart |
| 2017/0185540 | A1 | 6/2017 | Poornachandran et al. |
| 2017/0192928 | A1 | 7/2017 | Amouse |

FOREIGN PATENT DOCUMENTS

| | | | |
|----|-----------|----|---------|
| CN | 1729734 | A | 2/2006 |
| DE | 19938837 | A1 | 1/2001 |
| EP | 551514 | A1 | 7/1993 |
| EP | 722138 | A1 | 7/1996 |
| EP | 352350 | A2 | 7/1998 |
| EP | 1026688 | A2 | 8/2000 |
| EP | 1081579 | A1 | 3/2001 |
| EP | 1102456 | A2 | 5/2001 |
| IL | 125630 | A | 11/2002 |
| JP | 55151398 | A | 11/1980 |
| JP | 60207398 | A | 10/1985 |
| JP | 61-27268 | | 2/1986 |
| JP | 61064197 | A | 4/1986 |
| JP | 4107717 | A | 4/1992 |
| JP | 4-55169 | | 5/1992 |
| JP | 11068344 | A | 3/1993 |
| JP | 5267873 | A | 10/1993 |
| JP | 05-145208 | | 11/1993 |
| JP | 6-289953 | | 10/1994 |
| JP | 6-289956 | | 10/1994 |
| JP | H7-64672 | | 3/1995 |
| JP | H7-84675 | | 3/1995 |
| JP | 8501165 | A | 2/1996 |
| JP | 3048044 | | 10/1997 |
| JP | 10056673 | A | 2/1998 |
| JP | 10173349 | A | 6/1998 |

| | | | |
|----|-----------------|----|---------|
| JP | 10-270879 | | 9/1998 |
| JP | 11065708 | A | 3/1999 |
| JP | 11143583 | A | 5/1999 |
| JP | 11-154563 | A | 6/1999 |
| JP | 2000-305652 | | 2/2000 |
| JP | 2000-507053 | A | 6/2000 |
| JP | 2001-291970 | A | 10/2001 |
| JP | 2002-0166684 | A | 1/2002 |
| JP | 2002026944 | A | 1/2002 |
| JP | 2002099350 | A | 4/2002 |
| JP | 2000232287 | A | 8/2002 |
| JP | 2002258985 | A | 9/2002 |
| JP | 2002298099 | A | 10/2002 |
| JP | 2002-252968 | | 9/2004 |
| JP | 2005-190297 | A | 7/2005 |
| KR | 10-2004-0072757 | | 8/2004 |
| KR | 10-2004-0080887 | | 9/2004 |
| KR | 10-2008-0098147 | | 11/2008 |
| RU | 2066067 | C1 | 8/1996 |
| RU | 2084953 | C1 | 7/1997 |
| WO | 18924 | A1 | 10/1992 |
| WO | 00097 | A1 | 1/1994 |
| WO | 00970 | A1 | 1/1994 |
| WO | 13640 | A1 | 5/1995 |
| WO | 14965 | A1 | 6/1995 |
| WO | 00481 | A1 | 1/1997 |
| WO | 05618 | A1 | 2/1997 |
| WO | 57626 | A2 | 11/1999 |
| WO | 69359 | A1 | 9/2001 |
| WO | 07037 | A1 | 1/2002 |
| WO | 038526 | A2 | 5/2004 |
| WO | 038527 | A2 | 5/2004 |
| WO | 038555 | A2 | 5/2004 |
| WO | 209768 | A1 | 12/2016 |

OTHER PUBLICATIONS

“Apple ‘It’s Showtime!’ event—live coverage”, <https://www.macworld.com/article/1052855/showtime.html>, Sep. 12, 2006, Internet (7 pages).
 “Apple TV”, <https://web.archive.org/web/20070114013600/http://store.apple.com/1-800-MY-APPLE/WebObjects/AppleStore.woa/6214003/wa/PSLID?mco=AC3DA57D&nclm=AppleTV&wosid=tVawQghrqNWj2U99zDQ0NASbPoD>, Jan. 7, 2007, Internet (4 pages).

* cited by examiner

FIG. 1

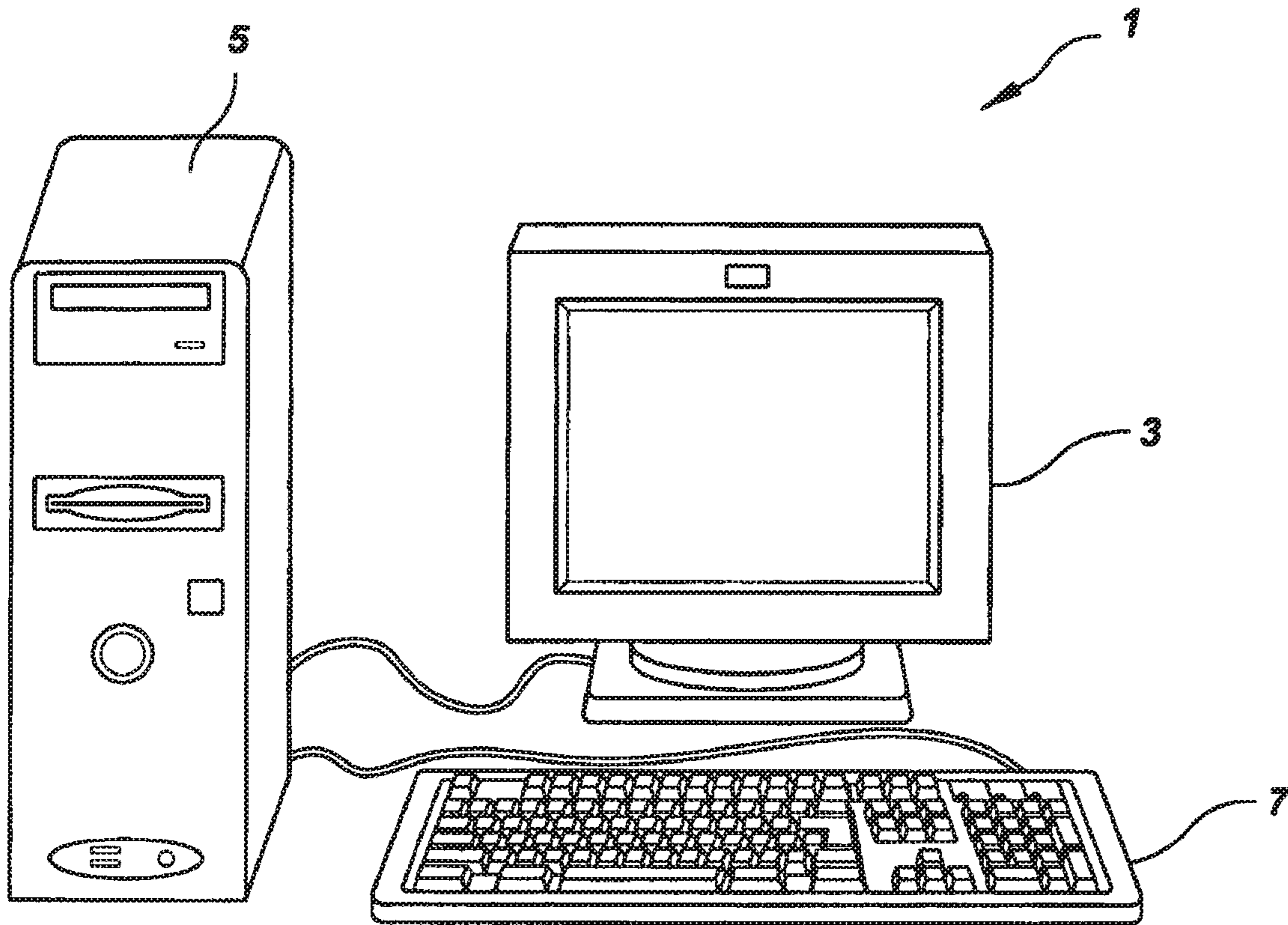

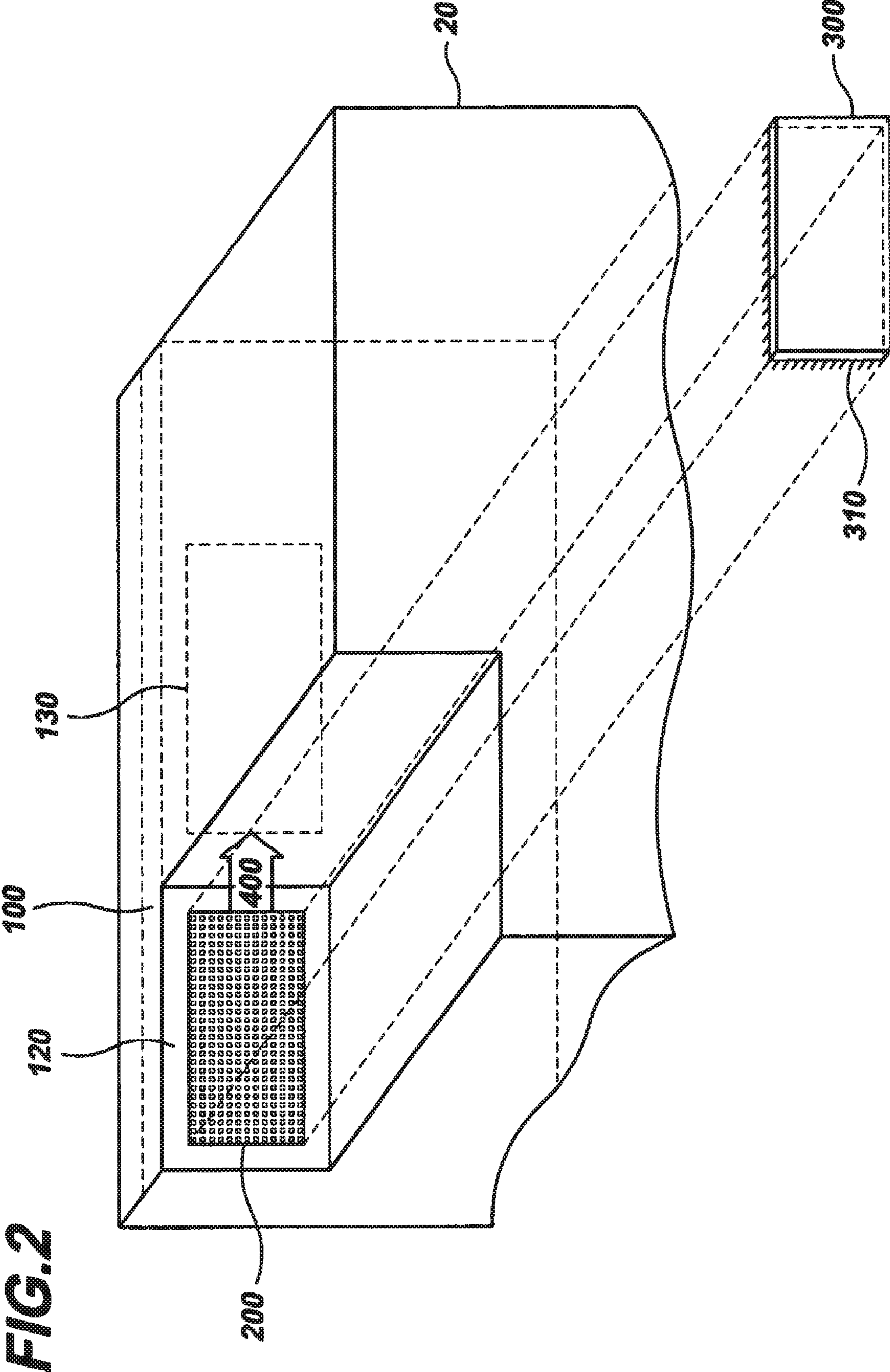

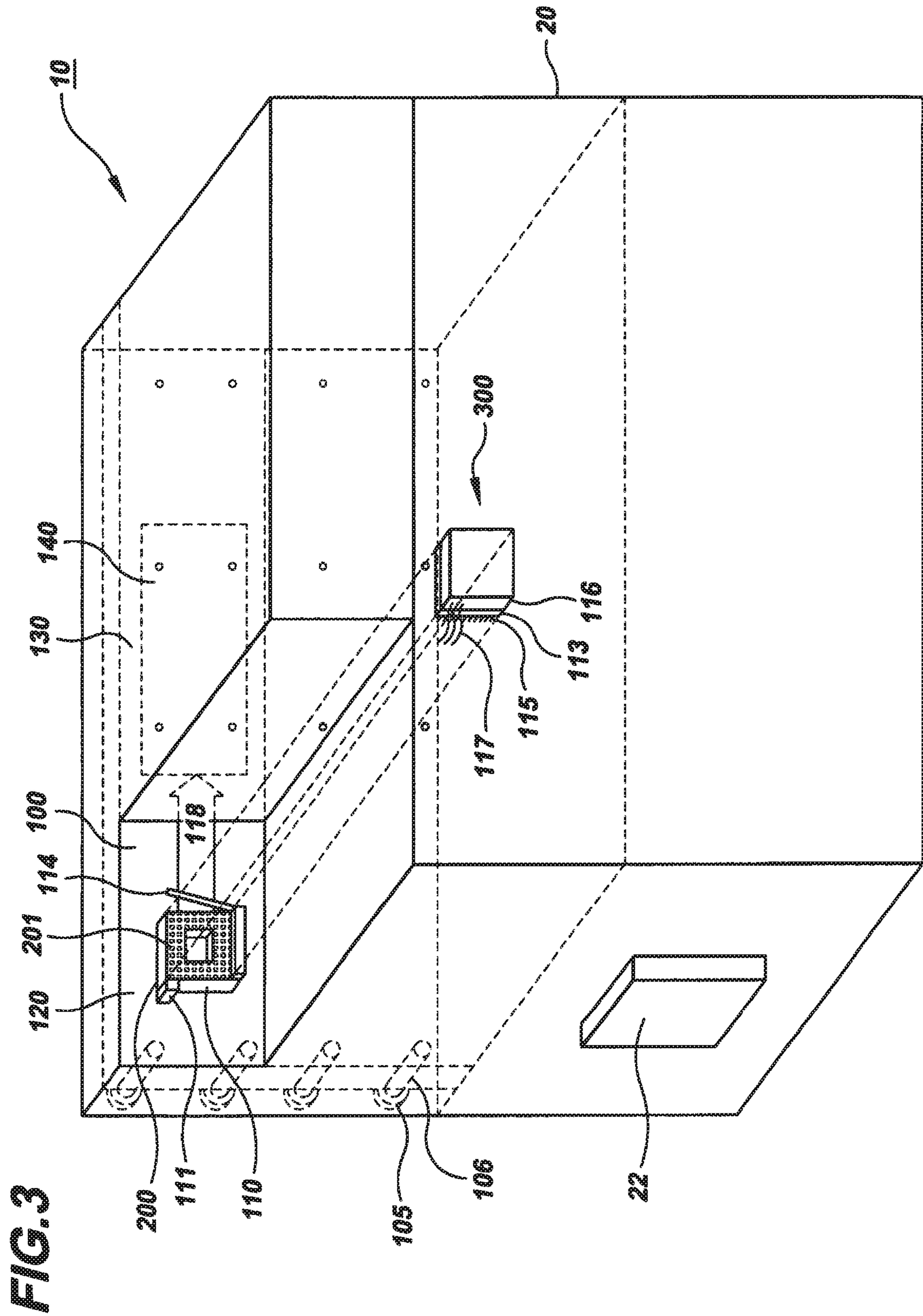

FIG.4

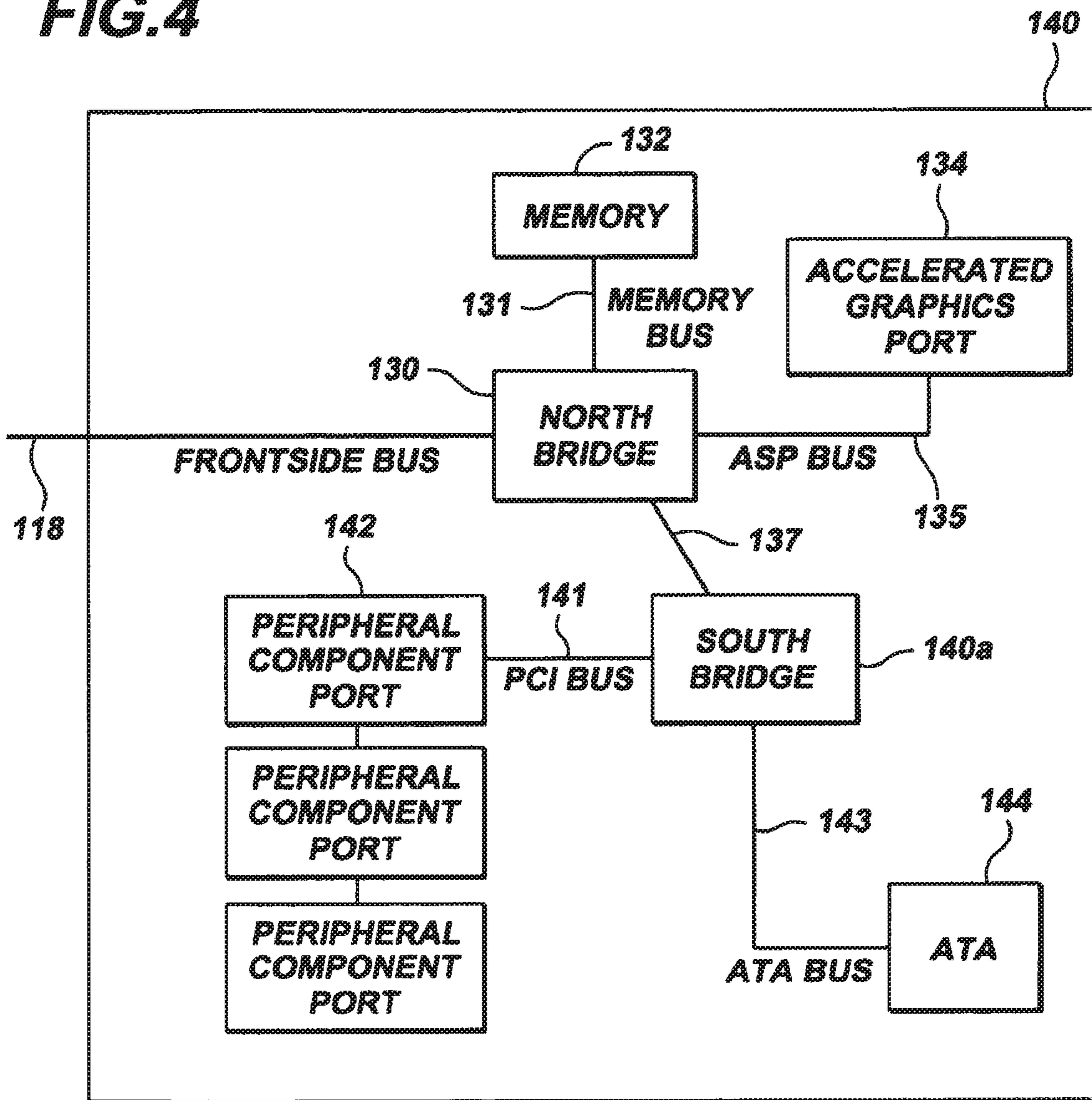

FIG. 5

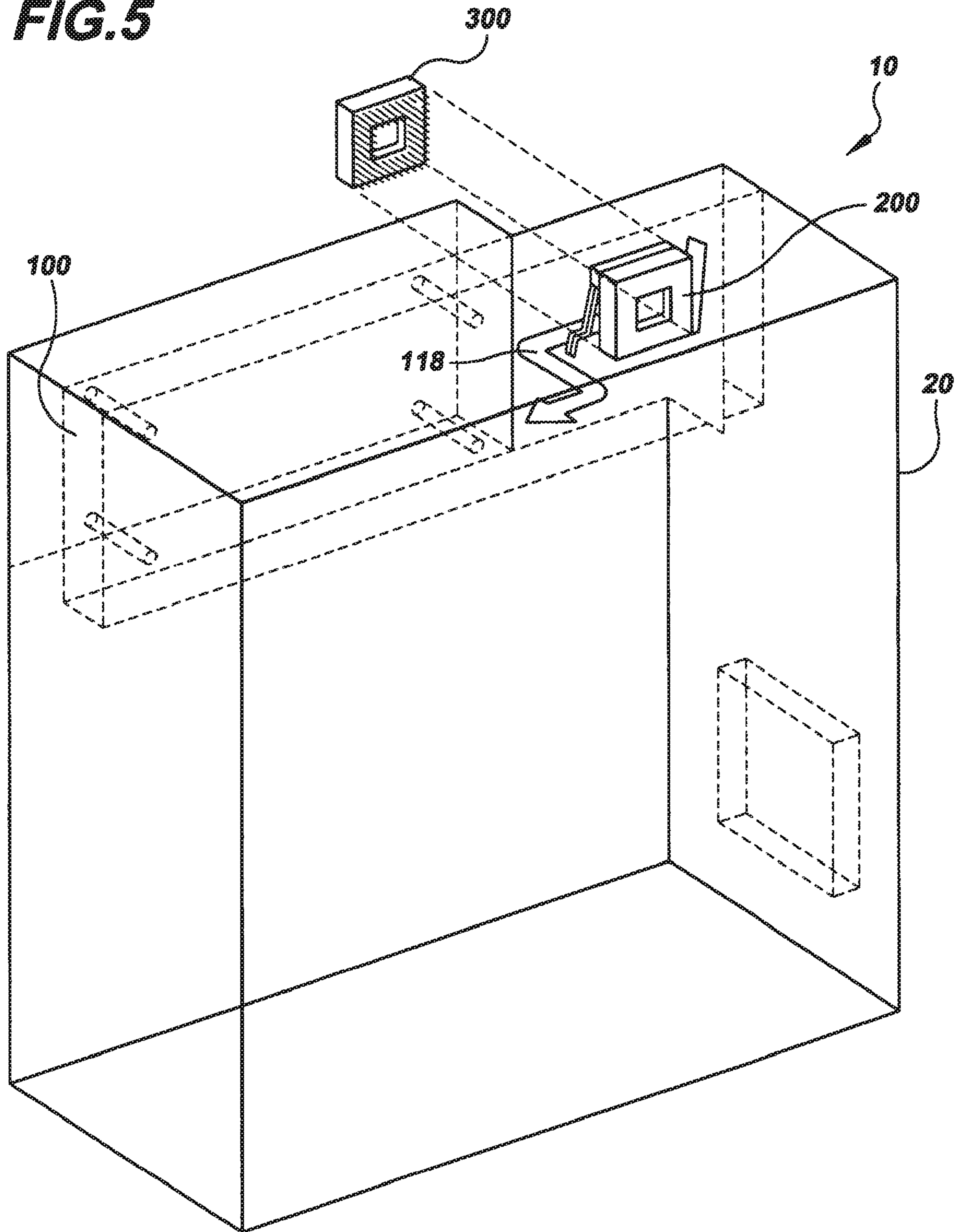

FIG. 6

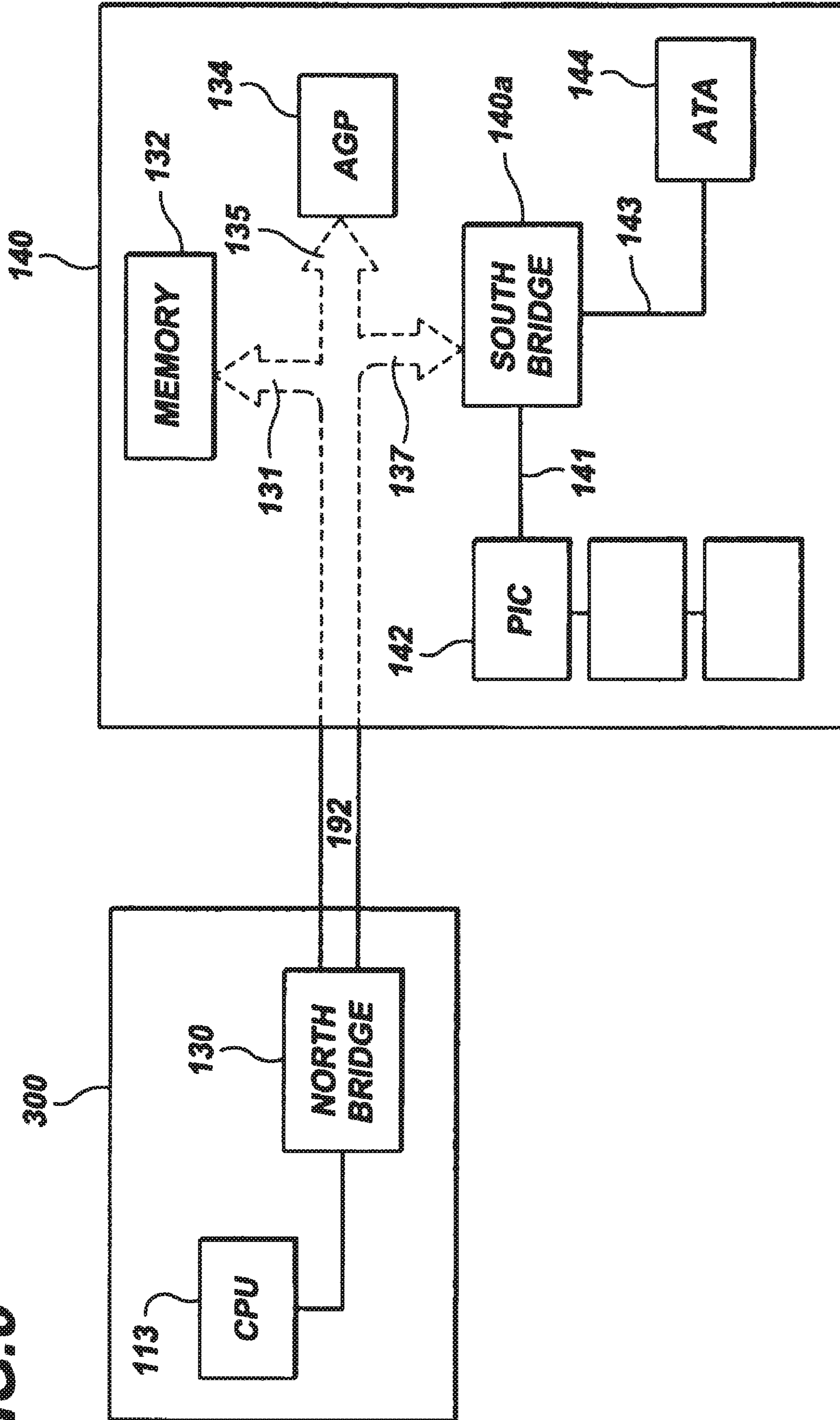
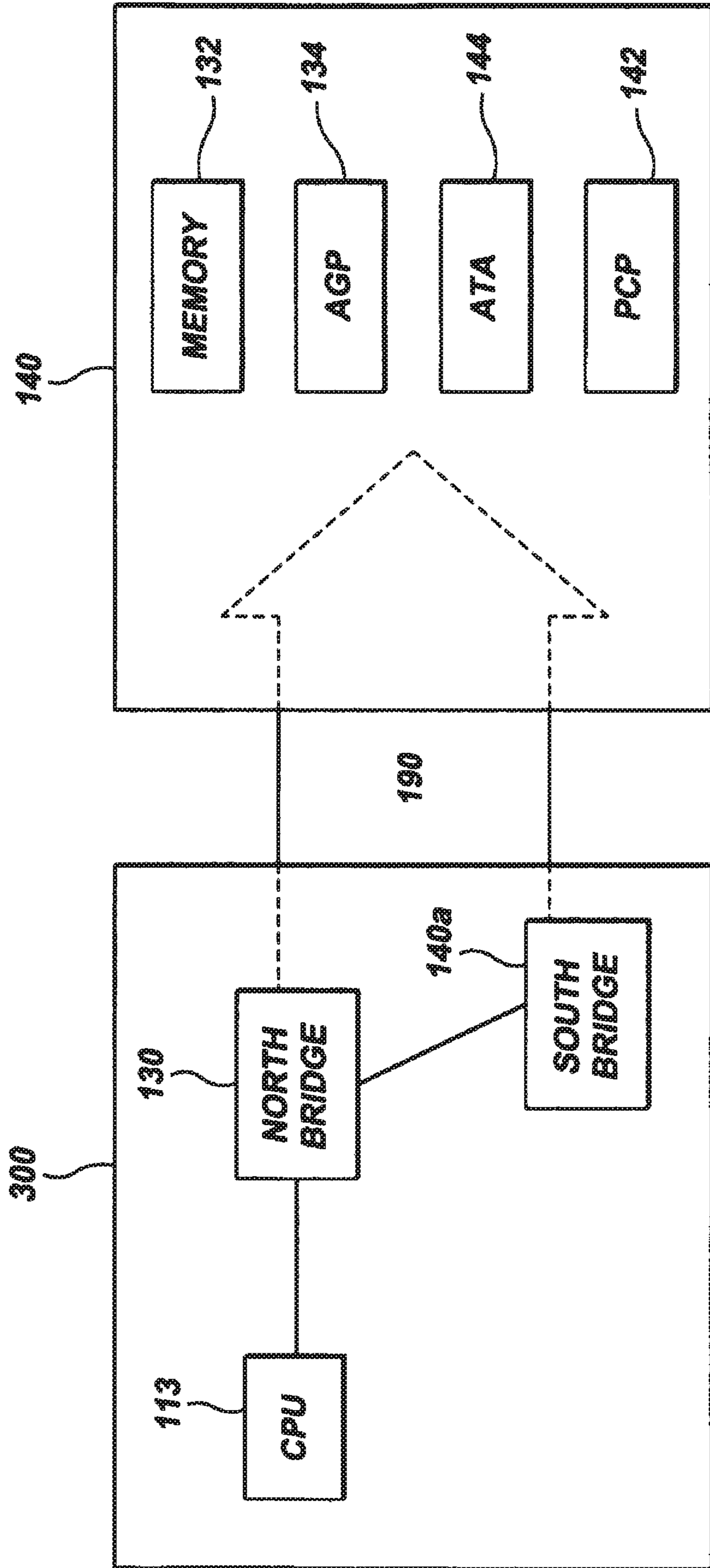

FIG. 7



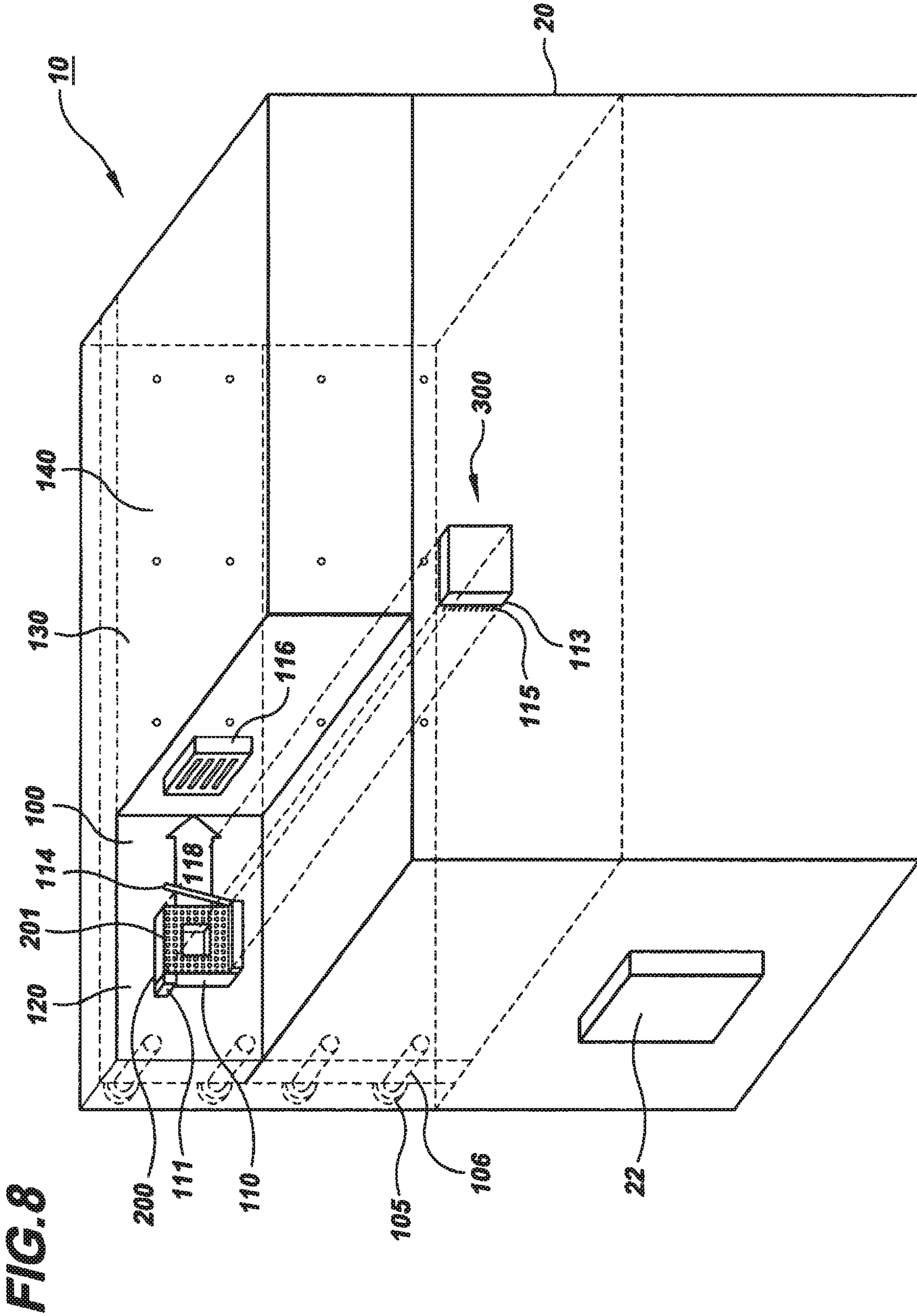

FIG. 9

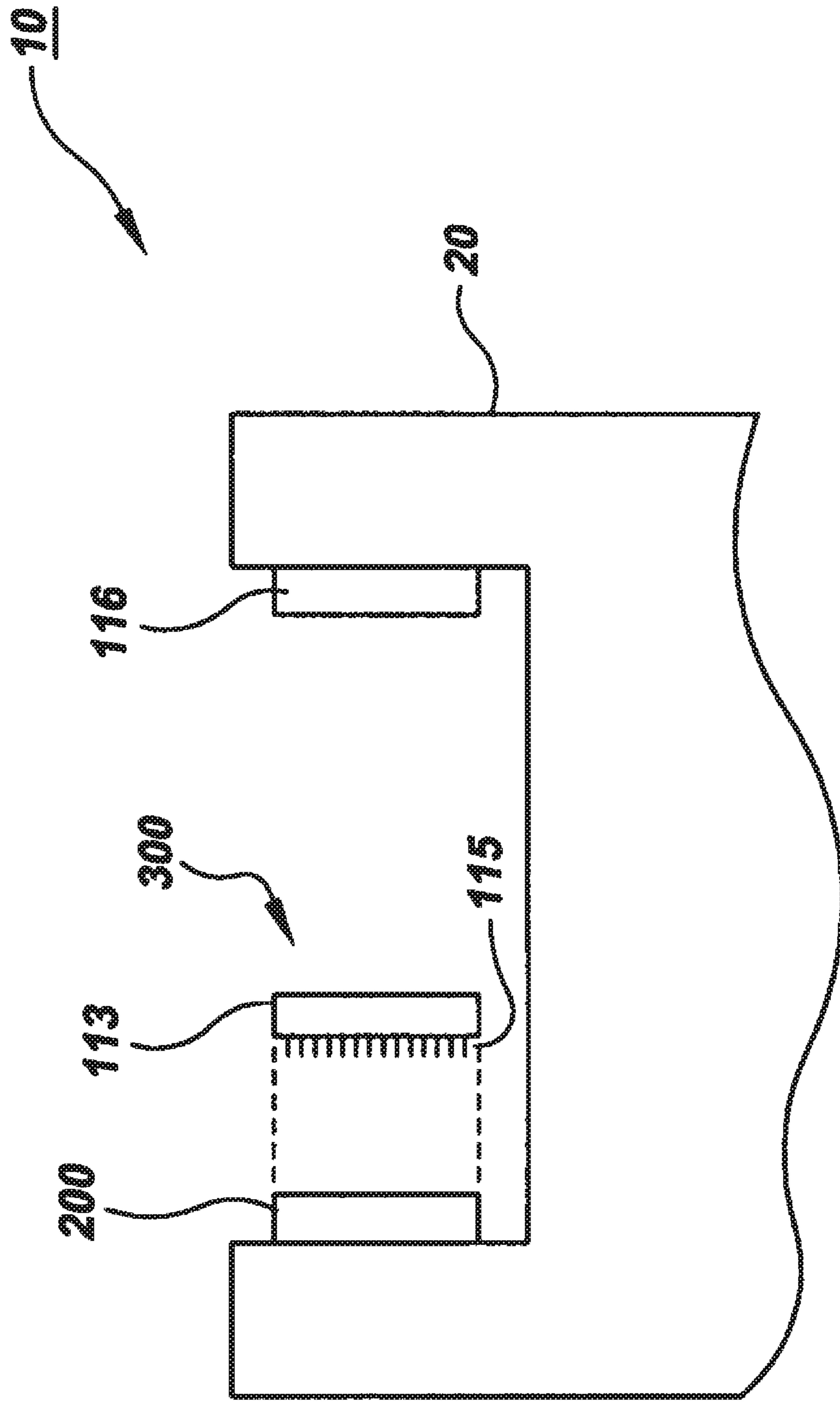
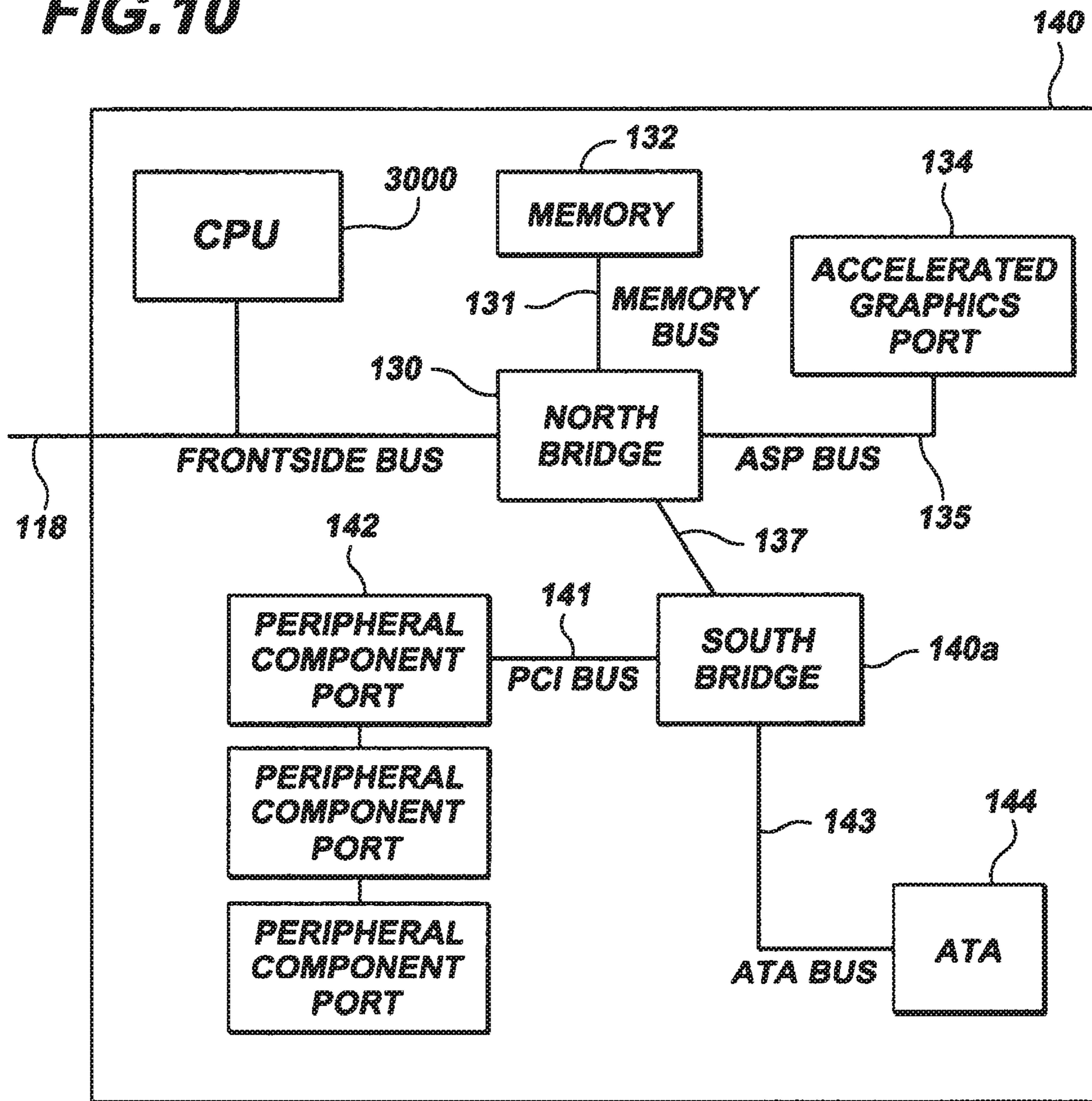

FIG. 10



MOBILE MOTHERBOARD

Matter enclosed in heavy brackets [] appears in the original patent but forms no part of this reissue specification; matter printed in italics indicates the additions made by reissue; a claim printed with strikethrough indicates that the claim was canceled, disclaimed, or held invalid by a prior post-patent action or proceeding.

FIELD OF INVENTION

This invention is directed to central processors and motherboards for use in computers.

BACKGROUND

In the early days of computing, computer devices were configured to operate from a fixed location. Even today, a personal computer set up in a home would generally be useable only from the home. As such, these computers are geographically limited.

With the advent of mobile computing, some computer devices have become portable. A laptop computer or a mobile cell phone may travel with the user and generally be useable from any location. These portable computing devices have become devices that generally can be used anywhere, anytime.

Computer devices generally include a motherboard, memory, a keyboard and a display. The motherboard contains the "brains" of the computer device. The motherboard is the physical arrangement that holds the CPU. Motherboards also hold the memory, the basic input/output system (BIOS), expansion slot and interconnecting circuitry.

A conventional computer device is provided with its own motherboard. Each motherboard sits inside a computer box. The location of the motherboard inside the box makes it difficult to reach one or more of the parts of the motherboard if the part is to be replaced or upgraded. In particular, to replace or upgrade a part, a user needs to disassemble the computer box and reach inside the box to reach the part. Also, by locating the motherboard inside the box, the motherboard becomes integrated into the computer box. Accordingly, a motherboard is a dedicated device that is designed to serve one master—namely, the computer device into which the motherboard is integrated. Dedication of a motherboard to a master limits what the motherboard can do to tasks that are defined by the master. If a master is idle, the motherboard gets little use.

The present invention overcomes this and other shortcomings by providing a motherboard that is portably configured to serve more than one computer device.

SUMMARY

I have devised a computer system comprising a portable motherboard which when connected with a computer box having internal circuitry and communication ports, a keyboard terminal and a display forms the computer system. In the preferred embodiment of a personal computer, the motherboard comprises a microprocessor and a connector. The computer box comprises a connector externally accessible from the computer box for receiving and electrically communicating with said motherboard connector, and circuitry interconnecting said computer box connector to the internal circuitry of the computer box for operating the communication ports of the computer box. Connection of the portable

motherboard to the computer box enables the computer box to perform computing operations including keyboard terminal and display functions.

In an alternative computer system, the computer box is a laptop computer containing the keyboard terminal and display. The laptop computer comprises a connector externally accessible from the laptop computer for receiving and electrically communicating with said motherboard connector, and circuitry interconnecting said laptop computer connector to the internal circuitry of the laptop computer for operating the laptop computer. Connection of the portable motherboard to the laptop computer enables the laptop computer to perform computing operations including keyboard terminal and display functions.

The portable motherboard I have devised may further comprise a hand held substrate, a microprocessor being attached to said substrate; a connector attached to said substrate; and circuitry interconnecting said microprocessor to said motherboard connector. In other embodiments, the portable motherboard comprises memory attached to said substrate; and/or basic input/output system BIOS attached to said substrate; and/or expansion slots; together with circuitry interconnecting the expansion slots to the motherboard connector.

My inventive method provides a motherboard with a connector; provides a computer box or laptop with an externally accessible connector for receiving the motherboard connector; and connects the motherboard connector to the externally accessible computer box or laptop connector to form a computer system.

DESCRIPTION OF DRAWINGS

FIG. 1 shows a prior art computer system.

FIG. 2 shows a perspective view of the invention.

FIG. 3 shows a preferred embodiment of the invention.

FIG. 4 shows a block diagram of functions of a motherboard internal to the computer.

FIG. 5 is an alternative embodiment of the invention.

FIG. 6 shows yet another alternative embodiment of the invention.

FIG. 7 shows still another alternative embodiment of the invention.

FIG. 8 shows still another alternative embodiment of the invention.

FIG. 9 shows still another alternative embodiment of the invention.

FIG. 10 shows still another alternative embodiment of the invention.

PREFERRED EMBODIMENT

FIG. 1 shows a prior art computer system 1 comprising a computer box 5, a display 3 and a keyboard 7. The computer box contains a motherboard with central processing unit. Computer system 1 may also be a laptop computer wherein the motherboard, display and keyboard are integrated into a single unit. By "computer box" is meant a housing of any form factor that in the prior art contains a motherboard with central processing unit. The computer box may be the form factor for a laptop if the computer box is provided with an integrated display and keyboard.

FIG. 2 broadly shows a perspective view of the invention. FIG. 2 shows a portion of a computer box 20 of the invention. FIG. 3 shows a perspective of the computer box that is implemented using a first preferred embodiment of the invention.

Referring again to FIG. 2, the computer system of the invention comprises a portable motherboard 300, a motherboard socket 200, a bus 400 and a substrate 100. Motherboard socket 200 is electrically connected to bus 400 and both motherboard socket 200 and bus 400 are connected to substrate 100 which is connected to computer box 20. Specifically, motherboard socket 200 is connected to a first portion 120 of substrate 100 which is accessible from outside of computer box 20. A second portion 130 of substrate 100 lies inside computer box 20.

In the preferred embodiment shown in FIG. 3, portable motherboard 300 comprises a central processor 113. Alternatively, as shown in FIG. 6, portable motherboard 300 comprises a central processor 113 and a North Bridge 130. As yet another embodiment, as shown in FIG. 7, portable motherboard 300 comprises a central processor 113, North Bridge 130 and South Bridge 140a. Yet other embodiments of the invention may also be used. For instance, other distributions of the foregoing and or other chips between the portable motherboard and the computer box may be used.

In use, when portable motherboard 300 is connected to motherboard socket 200, central processor 113 may directly or by activation of a switch located on either portable motherboard or computer box 20 be placed into electrical connection with data bus 118 and hence with circuitry internal to computer box 20 to provide processing capability to computer box 20.

FIG. 3 shows a first preferred embodiment of the invention wherein portable motherboard 300 comprises central processor 113 with connection pins 115 and cooling fan 116 with three wire leads 117. Connection pins 115 mate with connector receptacles 201 on motherboard socket 200. Lever 114 found on motherboard socket 200 is used to provide a tight electrical connection between portable motherboard 300 and motherboard socket 200. Three wire leads 117 from cooling fan 116 on portable motherboard 300 provide electrical connection to pins 111 on first portion 120 of substrate 100 for powering fan 116. Substrate 100 is held to computer box 20 by screws 105 and away from the wall of computer box 20 by spacers 106. Also shown on computer box 20 is disk drive 22. Electrical bus 118 provides electrical connectivity between central processor 113 of motherboard 300 and circuitry 140 residing on second portion 130 of substrate 100.

FIG. 4 shows a functional block diagram of circuitry 140. Circuitry 140 comprises a North Bridge 130 and a South Bridge 140a. North Bridge 130 is electrically connected through memory bus 131 to memory 132, is electrically connected through AGP bus 135 to accelerated graphics port 134, and is electrically connected through bus 137 to South Bridge 140a. South Bridge 140a is electrically connected through PCI bus 141 to peripheral component port(s) 142 and is electrically connected through ATA bus 143 to ATA 144. Each of these components are well known in the art.

FIG. 5 shows an alternative embodiment of the invention wherein substrate 100 is a two sided printed circuit board. Electrical bus 118 in this embodiment carries data from portable motherboard 300 through substrate 100 to circuitry residing on the other side of substrate.

FIG. 6 shows an alternative embodiment of the invention. In this embodiment, portable motherboard 300 comprises central processing unit 113 and North Bridge 130. Data bus 192 provides electrical connection of both central processing unit 113 and North Bridge 130 to circuitry 140 residing inside computer box 20. Circuitry 140 in this example comprises memory 132, AGP 134, South Bridge 140a, ATA

144, and PIC 142 which are electrically connected to data bus 192 through bus 131, bus 135, bus 137, bus 143 and bus 141, respectively.

FIG. 7 shows yet another embodiment. In this embodiment, portable motherboard 300 comprises central processing unit 113, North Bridge 130, and South Bridge 140a. Data bus 190 provides electrical connection of central processing unit 113, North Bridge 130, and South Bridge 140 to circuitry 140 residing inside computer box 20. Circuitry 140 in this example comprises memory 132, AGP 134, ATA 144, and PCP 142.

FIG. 8 shows the embodiment of FIG. 3 with fan 116 being integrated to computer box 20 for providing cooling. This embodiment further mobilizes portable motherboard 300 of the FIG. 3 embodiment by stripping the motherboard of any fan and fan connection hardware that may be required to dissipate heat from the motherboard. Preferably, in this embodiment the fan is integrated to the outside of the computer box. Alternatively, the fan may be integrated to the inside of a computer box facing outwardly with the computer box being provided with a grill for allowing forced air generated by the fan to pass outside of the computer box to dissipate heat from the motherboard. In another embodiment shown in FIG. 9, fan 116 is so integrated to computer box 20 as to lie along the same axis as the installed portable motherboard 300. This form factor further enhances the dissipation of heat generated by the portable motherboard.

It will be appreciated that the location of portable motherboard 300 external to the computer box improves the heat dissipation properties of the motherboard by exposing the motherboard to the natural air flow in the environment instead of confining the heat dissipation from the motherboard to the use of forced air inside of a closed computer box. While a number of the previously described embodiments make use of a fan in providing for heat dissipation from the motherboard, in some instances depending upon the heat dissipation requirements of the motherboard, the natural air flow occurring outside of the computer box may provide sufficient cooling of the motherboard. In those instances, the natural air flow may minimize the need for use of a fan for providing forced cooling of the motherboard or may make the use of a fan to provide forced cooling unnecessary altogether.

With the above and other embodiments, the inventive motherboard is portably configured to serve one or more computers. Preferably, the computer is a personal computer or laptop. Alternatively, the computer may be a server. Yet alternatively, the computer may be a mobile phone. Still alternatively, the computer may be any device that requires a microprocessor to function whether or not the device has a keyboard and/or a display.

The portable motherboard provides a computer box with a brain. Alternatively, where a computer with a brain is slow, the portable motherboard may be used to boost the brainpower of the slow computer. As shown in FIG. 10, the FIG. 3 portable motherboard may be electrically connected to a computer having internal circuitry 140 having a CPU 3000 in order to boost the microprocessing capability of the computer. Whether the portable motherboard brings life to a computer box or boosts the microprocessor power of a computer containing an internal microprocessor, the portable motherboard is a powerful invention that makes microprocessor power more efficient and ubiquitous.

While the invention has been described in connection with specific embodiments, it is evident that numerous

5

alternatives, modifications, and variations will be apparent to those skilled in the art within the spirit and scope of the invention described above.

I claim:

1. A computer system comprising: a computer box *without a processor for performing computing operations*, said computer box comprising: a housing; circuitry enclosed by said housing; a bus internal to said housing connected to said circuitry; and a first communication port for enabling electrical connection of circuitry external to said housing to said internal bus; and a portable *and handholdable* motherboard external to the housing comprising: a central processor, a *motherboard* bus connected to said *central* processor, a *motherboard* connector for engagement with said first communication port for enabling electrical connection of said *central* processor through said [processor] *motherboard* bus to said internal bus of said computer box; one or more second communication ports for enabling electrical connection of circuitry external to said motherboard to said motherboard bus; wherein connection of said [portable] motherboard connector to said first communication port enables said computer box to perform computing operations; *and wherein said motherboard includes Northbridge and Southbridge circuitry.*

2. The motherboard of claim 1 further comprising a basic input/output system BIOS in electrical communication with said processor.

3. The motherboard of claim 1 wherein said computer box includes a display.

4. The motherboard of claim 1 wherein said computer box includes a keyboard.

5. The motherboard of claim 1 wherein said computer box includes a keyboard and a display.

6. The motherboard of claim 1 wherein said one or more second communication ports enables electrical connection of one or more graphics cards to said motherboard bus.

7. The motherboard of claim 1 wherein said one or more second communication ports enables electrical connection of one or more peripherals to said motherboard bus.

8. The motherboard of claim 1 wherein said computer box is taken from the group consisting of a laptop and a personal computer.

9. The motherboard of claim 1 wherein said computer box is a server.

10. The motherboard of claim 1 wherein said computer box is a mobile phone.

11. A computer system comprising: a computer box, said computer box comprising: a housing; a first central processor enclosed by said housing; a bus internal to said housing connected to said first [microprocessor] *central processor*; and a first communication port for enabling electrical connection of circuitry external to said housing to said internal bus; and a portable *and handholdable* motherboard external to the housing comprising: a second central processor, a *motherboard* bus connected to said second [microprocessor] *central processor*, a *motherboard* connector for engagement with said first communication port for enabling electrical connection of said second *central* processor through said [second processor] *motherboard* bus to said internal bus of said computer box; one or more second communication ports for enabling electrical connection of circuitry external to said motherboard to said motherboard bus; wherein connection of said [portable] motherboard connector to said first communication port enables [the] *said* second central processor to add to the central processing functions of said first *central* processor; *and wherein said motherboard includes Northbridge and Southbridge circuitry.*

6

12. The motherboard of claim 11 further comprising a basic input/output system BIOS in electrical communication with said processor.

13. The motherboard of claim 11 wherein said computer box includes a display.

14. The motherboard of claim 11 wherein said computer box includes a keyboard.

15. The motherboard of claim 11 wherein said computer box includes a keyboard and a display.

16. The motherboard of claim 11 wherein said one or more second communication ports enables electrical connection of one or more graphics cards to said motherboard bus.

17. The motherboard of claim 11 wherein said one or more second communication ports enables electrical connection of one or more peripherals to said motherboard bus.

18. The motherboard of claim 11 wherein said computer box is taken from the group consisting of a laptop and a personal computer.

19. The motherboard of claim 11 wherein said computer box is a server.

20. The motherboard of claim 11 wherein said computer box is a mobile phone.

21. *The computer system of claim 1 wherein said motherboard further comprises a cooling fan.*

22. *The computer system of claim 11 wherein said motherboard further comprises a cooling fan.*

23. *A computer system comprising: a computer box, said computer box comprising: a housing; circuitry enclosed by said housing; a bus internal to said housing connected to said circuitry; and a first communication port for enabling electrical connection of circuitry external to said housing to said internal bus; and a portable and handholdable motherboard external to the housing comprising: a central processor, a motherboard bus connected to said processor, a motherboard connector for engagement with said first communication port for enabling electrical connection of said processor through said motherboard bus to said internal bus of said computer box; a second communication port for enabling electrical connection of circuitry external to said motherboard to said motherboard bus; wherein connection of said motherboard connector to said first communication port enables said computer box to perform computing operations; wherein said motherboard further comprises a cooling fan; and wherein said motherboard includes Northbridge and Southbridge circuitry.*

24. *A computer system comprising: a computer box, said computer box comprising: a housing; circuitry enclosed by said housing; a bus internal to said housing connected to said circuitry; and a first communication port for enabling electrical connection of circuitry external to said housing to said internal bus; and a portable and handholdable motherboard external to the housing comprising: a central processor, a motherboard bus connected to said processor, a motherboard connector for engagement with said first communication port for enabling electrical connection of said processor through said motherboard bus to said internal bus of said computer box; a plurality of communication ports for enabling electrical connection of circuitry external to said motherboard to said motherboard bus; wherein connection of said motherboard connector to said first communication port enables said computer box to perform computing operations; and wherein said motherboard includes Northbridge and Southbridge circuitry.*