



US00RE48102E

(19) **United States**  
(12) **Reissued Patent**  
**Roskind**

(10) **Patent Number: US RE48,102 E**  
(45) **Date of Reissued Patent: Jul. 14, 2020**

(54) **IMPLICIT POPULATION OF ACCESS CONTROL LISTS**

(71) Applicant: **FACEBOOK, INC.**, Menlo Park, CA (US)

(72) Inventor: **James A. Roskind**, Redwood City, CA (US)

(73) Assignee: **FACEBOOK, INC.**, Menlo Park, CA (US)

(21) Appl. No.: **14/326,407**

(22) Filed: **Jul. 8, 2014**

**Related U.S. Patent Documents**

Reissue of:

(64) Patent No.: **7,954,146**  
Issued: **May 31, 2011**  
Appl. No.: **12/349,161**  
Filed: **Jan. 6, 2009**

U.S. Applications:

(63) Continuation of application No. 13/907,761, filed on May 31, 2013, now Pat. No. Re. 45,254, which is an application for the reissue of Pat. No. 7,954,146, which is a continuation of application No. 11/782,461, filed on Jul. 24, 2007, now Pat. No. 7,490,238, which is a continuation of application No. (Continued)

(51) **Int. Cl.**  
**H04L 9/32** (2006.01)  
**H04L 29/06** (2006.01)

(52) **U.S. Cl.**  
CPC ..... **H04L 63/0272** (2013.01)

(58) **Field of Classification Search**  
CPC ..... A63F 13/00; A63F 13/30; A63F 13/85;  
G06F 17/00; H04L 65/00; H04L 67/00;  
H04L 67/14; H04L 67/20; H04L 63/0272;  
H04L 63/04

See application file for complete search history.

(56) **References Cited**

**U.S. PATENT DOCUMENTS**

4,323,987 A 4/1982 Holtz et al.  
4,365,293 A 12/1982 Holtz  
4,517,561 A 5/1985 Burke et al.  
(Continued)

**FOREIGN PATENT DOCUMENTS**

CN 1348296 5/2002  
DE 10048653 4/2002  
(Continued)

**OTHER PUBLICATIONS**

U.S. Appl. No. 13/619,312, filed Sep. 14, 2012, Appelmann.  
(Continued)

*Primary Examiner* — Samuel G Rimell

(74) *Attorney, Agent, or Firm* — Keller Jolley Preece

(57) **ABSTRACT**

Communication applications may include lists of users with which a user of the application communicates. If two users of a communications application each include the other user on their user lists, an implicit trust may be established between the users. For example, if user A includes user B in her list and user B includes user A in his list, then it may be determined that each user knows and/or trusts the other user. As a result, a connection or communications pathway may be automatically created between the client devices of the users to facilitate communications between the users based on the implicit trust.

**20 Claims, 6 Drawing Sheets**

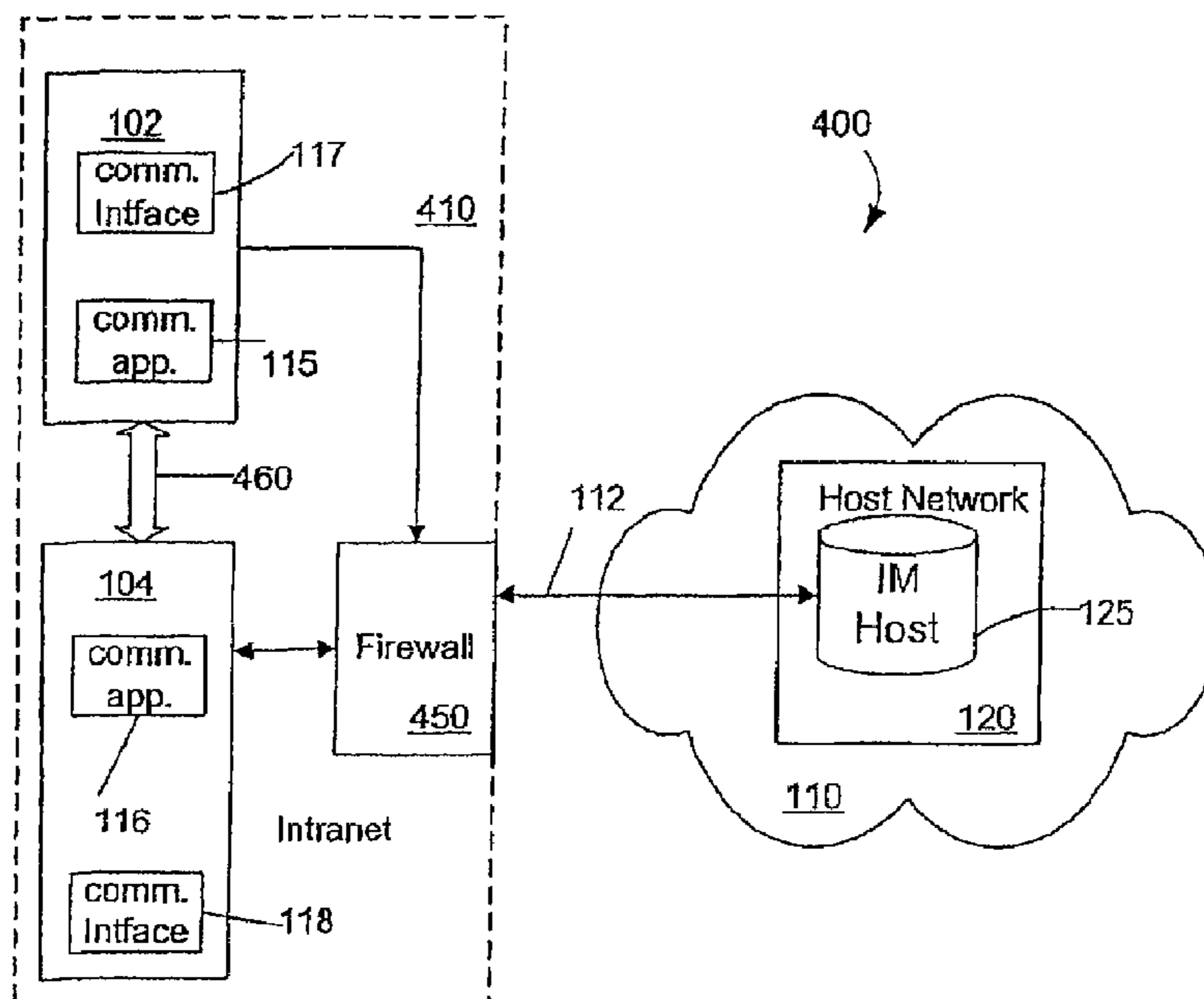

**Related U.S. Application Data**

10/334,142, filed on Dec. 31, 2002, now Pat. No. 7,263,614.

(56)

**References Cited**

U.S. PATENT DOCUMENTS

4,837,798 A	6/1989	Cohen et al.	6,052,709 A	4/2000	Paul
4,860,339 A	8/1989	D'Agosto et al.	6,065,047 A	5/2000	Carpenter et al.
5,086,394 A	2/1992	Shapira	6,070,171 A	5/2000	Snyder et al.
5,251,248 A	10/1993	Tokunaga et al.	6,073,112 A	6/2000	Geerlings
5,276,905 A	1/1994	Hurst et al.	6,073,138 A	6/2000	De l'Etraz et al.
5,327,486 A	7/1994	Wolff et al.	6,081,830 A	6/2000	Schindler
5,377,354 A	12/1994	Scanell et al.	6,085,223 A	7/2000	Carino, Jr. et al.
5,548,637 A	8/1996	Heller et al.	6,088,435 A	7/2000	Barber et al.
5,553,110 A	9/1996	Sentoku et al.	6,101,320 A	8/2000	Schuetze et al.
5,557,659 A	9/1996	Hyde-Thomson	6,108,691 A	8/2000	Lee et al.
5,583,920 A	12/1996	Wheeler, Jr.	6,112,181 A	8/2000	Shear et al.
5,608,786 A	3/1997	Gordon	6,119,114 A	9/2000	Smadja
5,610,910 A	3/1997	Focsaneanu et al.	6,134,432 A	10/2000	Holmes et al.
5,634,197 A	5/1997	Paavonen	6,144,934 A	11/2000	Stockwell et al.
5,650,994 A	7/1997	Daley	6,144,991 A	11/2000	England
5,694,616 A	12/1997	Johnson et al.	6,151,584 A	11/2000	Papiernak et al.
5,721,906 A	2/1998	Siefert	6,151,624 A	11/2000	Teare et al.
5,724,410 A	3/1998	Parvulescu et al.	6,161,130 A	12/2000	Horvitz et al.
5,737,726 A	4/1998	Cameron et al.	6,166,730 A	12/2000	Goode et al.
5,742,905 A	4/1998	Pepe et al.	6,175,831 B1	1/2001	Weinreich et al.
5,764,916 A	6/1998	Busey et al.	6,182,227 B1	1/2001	Blair et al.
5,774,670 A	6/1998	Montulli	6,192,395 B1	2/2001	Lemer et al.
5,790,800 A	8/1998	Gauvin et al.	6,195,354 B1	2/2001	Skalecki et al.
5,793,365 A	8/1998	Tang et al.	6,199,102 B1	3/2001	Cobb
5,802,470 A	9/1998	Gaulke et al.	6,199,103 B1	3/2001	Sakaguchi et al.
5,806,692 A	9/1998	Pepper	6,202,058 B1	3/2001	Rose et al.
5,812,770 A	9/1998	Sakai	6,212,265 B1	4/2001	Duphorne
5,831,611 A	11/1998	Kennedy et al.	6,212,548 B1	4/2001	DeSimone et al.
5,835,724 A	11/1998	Smith	6,212,550 B1	4/2001	Segur
5,848,134 A	12/1998	Sekiguchi et al.	6,223,213 B1	4/2001	Cleron et al.
5,850,594 A	12/1998	Cannon et al.	6,226,372 B1	5/2001	Beebe et al.
5,859,979 A	1/1999	Tung et al.	6,233,577 B1	5/2001	Rasasubramani et al.
5,867,162 A	2/1999	O'Leary et al.	6,247,043 B1	6/2001	Bates
5,870,744 A	2/1999	Sprague	6,249,740 B1	6/2001	Ito et al.
5,872,521 A	2/1999	Lopatukin et al.	6,260,148 B1	7/2001	Aggarwal et al.
5,878,219 A	3/1999	Vance, Jr. et al.	6,269,369 B1	7/2001	Robertson
5,889,799 A	3/1999	Grossman et al.	6,301,609 B1	10/2001	Aravamudan et al.
5,893,091 A	4/1999	Hunt et al.	6,311,211 B1	10/2001	Shaw et al.
5,893,099 A	4/1999	Schreiber et al.	6,314,420 B1	11/2001	Lang et al.
5,919,247 A	7/1999	Van Hoff et al.	6,314,450 B1	11/2001	Hachiya et al.
5,920,692 A	7/1999	Nguyen et al.	6,317,776 B1	11/2001	Broussard et al.
5,923,848 A	7/1999	Goodhand et al.	6,324,541 B1	11/2001	De l'Etraz et al.
5,940,488 A	8/1999	DeGrazia et al.	6,327,586 B1	12/2001	Kisiel
5,946,617 A	8/1999	Portaro et al.	6,330,079 B1	12/2001	Dugan et al.
5,948,058 A	9/1999	Kudoh et al.	6,330,590 B1	12/2001	Cotton
5,950,193 A	9/1999	Kulkarni	6,332,153 B1	12/2001	Cohen
5,951,643 A	9/1999	Shelton et al.	6,335,963 B1	1/2002	Bosco
5,951,646 A	9/1999	Brandon	6,336,133 B1	1/2002	Morris et al.
5,951,652 A	9/1999	Ingrassia, Jr. et al.	6,347,332 B1	2/2002	Malet et al.
5,954,798 A	9/1999	Shelton et al.	6,349,327 B1	2/2002	Tang et al.
5,956,716 A	9/1999	Kenner et al.	6,351,698 B1	2/2002	Kubota et al.
5,960,173 A	9/1999	Tang et al.	6,351,764 B1	2/2002	Voticky et al.
5,966,714 A	10/1999	Huang et al.	6,363,392 B1	3/2002	Halstead et al.
5,983,369 A	11/1999	Bakoglu et al.	6,366,962 B1 *	4/2002	Teibel ..... 709/245
5,987,113 A	11/1999	James	6,374,246 B1	4/2002	Matsuo
5,987,407 A	11/1999	Wu et al.	6,374,259 B1	4/2002	Celik
5,991,791 A	11/1999	Siefert	6,374,290 B1	4/2002	Scharber et al.
5,995,023 A	11/1999	Kreft	6,389,127 B1	5/2002	Vardi et al.
6,002,402 A	12/1999	Schacher	6,389,372 B1	5/2002	Glance et al.
6,006,179 A	12/1999	Wu et al.	6,393,464 B1	5/2002	Dieterman
6,006,215 A	12/1999	Retallick	6,396,513 B1	5/2002	Helfman et al.
6,009,413 A	12/1999	Webber et al.	6,400,381 B1	6/2002	Barrett et al.
6,012,051 A	1/2000	Sammon, Jr. et al.	6,405,035 B1	6/2002	Singh
6,014,135 A	1/2000	Fernandes	6,405,249 B1	6/2002	Matsuda et al.
6,014,638 A	1/2000	Burge et al.	6,415,318 B1	7/2002	Aggarwal et al.
6,023,723 A	2/2000	McCormick et al.	6,421,439 B1	7/2002	Liffick
6,026,382 A	2/2000	Kalthoff	6,421,675 B1	7/2002	Ryan
6,026,403 A	2/2000	Siefert	6,421,709 B1	7/2002	McCormick et al.
6,026,429 A	2/2000	Jones et al.	6,425,012 B1	7/2002	Trovato et al.
6,049,533 A	4/2000	Norman et al.	6,430,344 B1	8/2002	Dixon et al.
			6,430,604 B1	8/2002	Ogle et al.
			6,442,589 B1	8/2002	Takahashi et al.
			6,446,112 B1	9/2002	Bunney et al.
			6,449,344 B1	9/2002	Goldfinger et al.
			6,449,634 B1	9/2002	Capiel
			6,480,885 B1	11/2002	Olivier
			6,484,196 B1	11/2002	Maurille
			6,487,600 B1	11/2002	Lynch
			6,499,021 B1	12/2002	Abu-Hakima



(56)

References Cited

U.S. PATENT DOCUMENTS

6,501,834 B1	12/2002	Milewski et al.	6,901,559 B1	5/2005	Blum
6,507,866 B1	1/2003	Barchi	6,904,026 B1	6/2005	Tarnanen et al.
6,525,747 B1	2/2003	Bezos	6,907,243 B1	6/2005	Patel
6,529,475 B1	3/2003	Wan et al.	6,912,563 B1	6/2005	Parker et al.
6,535,586 B1	3/2003	Cloutier et al.	6,912,564 B1	6/2005	Appelman et al.
6,539,421 B1	3/2003	Appelman et al.	6,917,610 B1	7/2005	Kung et al.
6,542,750 B2	4/2003	Hendrey et al.	6,917,965 B2	7/2005	Gupta et al.
6,546,417 B1	4/2003	Baker	6,920,478 B2	7/2005	Mendiola et al.
6,549,937 B1	4/2003	Auerbach et al.	6,940,955 B1	9/2005	Jones et al.
6,557,027 B1	4/2003	Cragun	6,941,354 B2	9/2005	Kapil
6,559,863 B1	5/2003	Megiddo	6,968,179 B1	11/2005	De Vries
6,564,248 B1	5/2003	Budge et al.	6,980,870 B1	12/2005	Mok et al.
6,564,261 B1	5/2003	Gudjonsson et al.	6,990,513 B2 *	1/2006	Belfiore et al. .... 709/203
6,571,234 B1	5/2003	Knight et al.	6,990,628 B1	1/2006	Palmer et al.
6,574,599 B1	6/2003	Lim et al.	6,993,327 B2 *	1/2006	Mathis ..... 455/414.1
6,580,790 B1	6/2003	Henry et al.	6,993,564 B2	1/2006	Whitten, II
6,584,471 B1	6/2003	Maclin et al.	6,996,520 B2	2/2006	Levin
6,587,549 B1	7/2003	Weik	7,007,067 B1	2/2006	Azvine et al.
6,606,647 B2	8/2003	Shah et al.	7,035,865 B2	4/2006	Doss et al.
6,615,241 B1	9/2003	Miller et al.	7,039,639 B2	5/2006	Brezin
6,622,160 B1	9/2003	Horvitz	7,039,676 B1	5/2006	Day et al.
6,625,258 B1	9/2003	Ram et al.	7,043,530 B2	5/2006	Isaacs et al.
6,630,944 B1	10/2003	Kakuta et al.	7,058,036 B1	6/2006	Yu et al.
6,636,733 B1	10/2003	Helferich	7,058,690 B2	6/2006	Maehiro
6,636,850 B2	10/2003	Lepien	7,065,186 B1	6/2006	Myers et al.
6,640,218 B1	10/2003	Golding	7,082,047 B2	7/2006	Chow
6,640,230 B1	10/2003	Alexander et al.	7,082,407 B1	7/2006	Bezos et al.
6,643,641 B1	11/2003	Snyder	7,085,834 B2	8/2006	Delany et al.
6,647,383 B1	11/2003	August	7,117,254 B2	10/2006	Lunt et al.
6,654,683 B2	11/2003	Jin et al.	7,120,668 B2 *	10/2006	Manber ..... H04L 12/1822 709/205
6,654,787 B1	11/2003	Aronson et al.	7,120,687 B1	10/2006	Tessman, Jr. et al.
6,654,791 B1	11/2003	Bates et al.	7,124,123 B1	10/2006	Roskind et al.
6,677,968 B1 *	1/2004	Appelman ..... G06Q 10/10 709/210	7,127,232 B2	10/2006	O'Neil et al.
6,677,976 B2	1/2004	Parker et al.	7,133,898 B1	11/2006	Malik
6,678,719 B1	1/2004	Stimmel	7,143,091 B2	11/2006	Charnok et al.
6,681,108 B1	1/2004	Terry et al.	7,162,202 B2	1/2007	Westman
6,691,162 B1	2/2004	Wick	7,167,910 B2	1/2007	Farnham et al.
6,697,807 B2	2/2004	McGeachie	7,171,473 B1	1/2007	Eftis et al.
6,701,348 B2	3/2004	Sommerer	7,177,880 B2	2/2007	Ruvolo et al.
6,708,205 B2	3/2004	Sheldon et al.	7,181,498 B2	2/2007	Zhu et al.
6,714,791 B2	3/2004	Friedman	7,185,059 B2	2/2007	Daniell et al.
6,714,793 B1	3/2004	Carey et al.	7,188,143 B2	3/2007	Szeto
6,714,916 B1	3/2004	Robertson et al.	7,188,153 B2	3/2007	Lunt et al.
6,714,967 B1	3/2004	Horvitz	7,190,956 B2	3/2007	Dorenbosch et al.
6,731,308 B1	5/2004	Tang et al.	7,200,634 B2	4/2007	Mendiola et al.
6,732,155 B2	5/2004	Meek	7,202,814 B2	4/2007	Caspi et al.
6,738,822 B2	5/2004	Fukasawa et al.	7,206,814 B2	4/2007	Kirsch
6,745,230 B1	6/2004	Cao et al.	7,216,144 B1 *	5/2007	Morris ..... H04L 12/1818 709/204
6,747,970 B1	6/2004	Lamb et al.	7,222,156 B2	5/2007	Gupta et al.
6,748,421 B1	6/2004	Ozkan et al.	7,233,992 B1	6/2007	Muldoon et al.
6,750,881 B1	6/2004	Appelman	7,263,614 B2	8/2007	Roskind
6,757,365 B1	6/2004	Bogard	7,269,590 B2	9/2007	Hull et al.
6,757,732 B1	6/2004	Sollee et al.	7,275,215 B2	9/2007	Werndorfer
6,772,188 B1	8/2004	Cloutier	7,283,805 B2 *	10/2007	Agrawal ..... 455/412.2
6,772,195 B1	8/2004	Hatlelid et al.	7,313,760 B2	12/2007	Grossman et al.
6,779,022 B1	8/2004	Horstmann et al.	7,316,028 B2 *	1/2008	Donatelli et al. .... 726/11
6,781,608 B1	8/2004	Crawford	7,366,779 B1 *	4/2008	Crawford ..... H04L 51/04 709/203
6,785,554 B1	8/2004	Amerna	7,380,007 B1 *	5/2008	Bu ..... H04L 51/00 709/219
6,785,681 B2	8/2004	Keskar et al.	7,403,942 B1	7/2008	Bayliss
6,788,769 B1	9/2004	Waites	7,436,780 B2	10/2008	Stephens et al.
6,795,863 B1	9/2004	Doty	7,437,413 B2	10/2008	Okuyama et al.
6,799,039 B2	9/2004	Wu et al.	7,454,470 B1	11/2008	Isaacs et al.
6,800,031 B2	10/2004	Di Cesare	7,475,113 B2	1/2009	Stolze
6,807,574 B1	10/2004	Partovi et al.	7,490,238 B2	2/2009	Roskind
6,816,578 B1 *	11/2004	Kredo et al. .... 379/88.17	7,519,717 B2	4/2009	Stanford-Clark et al.
6,821,851 B2	11/2004	Hergenrother et al.	7,561,682 B2	7/2009	Doherty et al.
6,832,245 B1	12/2004	Isaacs	7,596,386 B2	9/2009	Yach et al.
6,839,735 B2	1/2005	Wong et al.	7,610,627 B1	10/2009	McKenna
6,839,737 B1	1/2005	Friskel	7,636,752 B2	12/2009	Madsen et al.
6,857,006 B1	2/2005	Nishizawa	7,680,886 B1	3/2010	Cooley
6,868,436 B1	3/2005	Fleming, III	7,711,106 B2	5/2010	Likwornik
6,868,498 B1	3/2005	Katsikas	7,716,287 B2	5/2010	Appelman
6,879,665 B1	4/2005	Cook et al.	7,774,711 B2	8/2010	Valeski
6,895,426 B1	5/2005	Cortright et al.	7,904,511 B2	3/2011	Ryan et al.



(56)

## References Cited

U.S. PATENT DOCUMENTS							
7,917,744	B2 *	3/2011	Radatti .....	G06F 21/564	2003/0018726	A1 1/2003	Low et al.
				713/151	2003/0023691	A1 1/2003	Knauerhase
7,941,491	B2	5/2011	Sood		2003/0023692	A1 1/2003	Moroo
7,945,674	B2	5/2011	Appelman		2003/0023875	A1 1/2003	Hursey et al.
7,949,759	B2	5/2011	Appelman		2003/0028524	A1 2/2003	Keskar et al.
7,954,146	B2	5/2011	Roskind		2003/0028595	A1 2/2003	Vogt et al.
7,979,802	B1 *	7/2011	Appelman .....	G06Q 10/107	2003/0028674	A1 2/2003	Boden
				715/752	2003/0037112	A1 2/2003	Fitzpatrick
7,992,210	B2	8/2011	McKenna		2003/0043201	A1 3/2003	Abdelhadi et al.
8,060,566	B2	11/2011	Appelman		2003/0045272	A1 3/2003	Burr
8,117,265	B2	2/2012	Ben-Yoseph		2003/0046198	A1 3/2003	Knapp et al.
8,180,807	B2	5/2012	Gorti et al.		2003/0050916	A1 3/2003	Ortega et al.
8,185,638	B2	5/2012	Appelman		2003/0055831	A1 3/2003	Ryan
8,365,083	B2	1/2013	Martin et al.		2003/0065721	A1 4/2003	Roskind
8,429,119	B2	4/2013	Gorti		2003/0074454	A1 4/2003	Peck
8,560,706	B2	10/2013	Appelman		2003/0078981	A1 4/2003	Harms et al.
8,751,440	B2	6/2014	Gorti		2003/0083046	A1 5/2003	Mathis
8,775,950	B2	7/2014	Valeski		2003/0084103	A1 5/2003	Weiner et al.
8,861,694	B1	10/2014	Kirchhoff et al.		2003/0088554	A1 5/2003	Ryan
RE45,254	E	11/2014	Roskind		2003/0093483	A1 5/2003	Allen et al.
9,177,293	B1	11/2015	Gagnon et al.		2003/0093580	A1 5/2003	Thomas et al.
9,413,699	B2	8/2016	Appelman et al.		2003/0101226	A1 5/2003	Quine
9,948,599	B2	4/2018	Appelman		2003/0105822	A1 6/2003	Gusler et al.
10,587,570	B2	3/2020	Appelman et al.		2003/0110212	A1 6/2003	Lewis
2001/0002469	A1	5/2001	Bates et al.		2003/0131061	A1 7/2003	Newton et al.
2001/0005861	A1	6/2001	Mousseau et al.		2003/0140103	A1 7/2003	Szeto et al.
2001/0013050	A1	8/2001	Shah		2003/0158855	A1 8/2003	Farnham et al.
2001/0032246	A1	10/2001	Fardella et al.		2003/0167324	A1 9/2003	Farnham et al.
2001/0034244	A1	10/2001	Calder et al.		2003/0172349	A1 9/2003	Katayama
2001/0052019	A1	12/2001	Walters et al.		2003/0182394	A1 9/2003	Ryngler et al.
2002/0015061	A1	2/2002	Maguire		2003/0187813	A1 10/2003	Goldman et al.
2002/0021307	A1	2/2002	Glenn et al.		2003/0188263	A1 10/2003	Bates et al.
2002/0023132	A1	2/2002	Tornabene et al.		2003/0191969	A1 10/2003	Katsikas
2002/0023134	A1	2/2002	Roskowski et al.		2003/0197736	A1 10/2003	Murphy
2002/0028595	A1	3/2002	Higashi et al.		2003/0200272	A1 10/2003	Campise et al.
2002/0042816	A1	4/2002	Bae		2003/0212745	A1 11/2003	Caughey
2002/0049717	A1	4/2002	Routtenberg et al.		2003/0212804	A1 11/2003	Hashemi
2002/0055975	A1 *	5/2002	Petrovykh .....	709/205	2003/0225847	A1 12/2003	Heikes et al.
2002/0056123	A1	5/2002	Liwerant et al.		2003/0233416	A1 * 12/2003	Beyda .....
2002/0059201	A1	5/2002	Work		2003/0233418	A1 12/2003	Goldman
2002/0065856	A1	5/2002	Kisiel		2003/0236835	A1 12/2003	Levi et al.
2002/0065894	A1	5/2002	Dalal et al.		2004/0015548	A1 1/2004	Lee
2002/0077080	A1	6/2002	Greene		2004/0015553	A1 1/2004	Griffin et al.
2002/0083136	A1 *	6/2002	Whitten, II .....	709/205	2004/0017396	A1 1/2004	Werndorfer et al.
2002/0086676	A1	7/2002	Hendrey et al.		2004/0054729	A1 3/2004	Fukuizumi et al.
2002/0086732	A1 *	7/2002	Kirmse et al. ....	463/42	2004/0054733	A1 3/2004	Weeks
2002/0090954	A1	7/2002	Tanaka et al.		2004/0054735	A1 3/2004	Daniell et al.
2002/0091667	A1	7/2002	Jaipuria et al.		2004/0054736	A1 3/2004	Daniell
2002/0095464	A1	7/2002	Meek		2004/0056901	A1 3/2004	March et al.
2002/0103801	A1	8/2002	Lyons		2004/0059781	A1 3/2004	Yoakum et al.
2002/0107008	A1	8/2002	Hendrey et al.		2004/0073643	A1 4/2004	Hayes et al.
2002/0107928	A1	8/2002	Chalon		2004/0111261	A1 6/2004	Chaudhari et al.
2002/0111173	A1	8/2002	Hendrey et al.		2004/0117443	A1 6/2004	Barsness
2002/0112181	A1	8/2002	Smith		2004/0117451	A1 6/2004	Chung
2002/0116463	A1	8/2002	Hart		2004/0122681	A1 6/2004	Ruvolo
2002/0116641	A1	8/2002	Mastrianni		2004/0122810	A1 6/2004	Mayer
2002/0124053	A1	9/2002	Adams et al.		2004/0122822	A1 6/2004	Thompson et al.
2002/0128033	A1	9/2002	Burgess		2004/0122855	A1 6/2004	Ruvolo
2002/0133292	A1	9/2002	Miyaki		2004/0122901	A1 6/2004	Sylvain
2002/0133369	A1	9/2002	Johnson		2004/0128322	A1 7/2004	Nagy
2002/0147777	A1	10/2002	Hackbarth et al.		2004/0128356	A1 7/2004	Bernstein et al.
2002/0154149	A1	10/2002	Hebbar et al.		2004/0148275	A1 7/2004	Achlioptas
2002/0174010	A1	11/2002	Rice, III		2004/0148346	A1 7/2004	Weaver et al.
2002/0175953	A1	11/2002	Lin		2004/0153519	A1 8/2004	Stolze
2002/0178161	A1	11/2002	Brezin		2004/0177119	A1 9/2004	Mason et al.
2002/0181703	A1	12/2002	Logan et al.		2004/0179039	A1 9/2004	Blattner et al.
2002/0184089	A1	12/2002	Tsou et al.		2004/0186738	A1 9/2004	Reisman
2002/0184444	A1	12/2002	Shandony		2004/0199581	A1 10/2004	Kucharewski et al.
2002/0193942	A1	12/2002	Odakura et al.		2004/0201624	A1 10/2004	Crawford
2002/0199095	A1	12/2002	Bandini et al.		2004/0203695	A1 10/2004	Mikan
2003/0004855	A1	1/2003	Dutta et al.		2004/0205126	A1 10/2004	Ben-Yoseph
2003/0004872	A1	1/2003	Gardi et al.		2004/0210844	A1 10/2004	Pettinati et al.
2003/0009385	A1	1/2003	Tucciarone et al.		2004/0215648	A1 10/2004	Marshall
2003/0009523	A1	1/2003	Lindskog et al.		2004/0215721	A1 10/2004	Szeto et al.
2003/0009698	A1	1/2003	Lindeman et al.		2004/0215793	A1 10/2004	Ryan et al.
					2004/0220897	A1 11/2004	Bernhart et al.
					2004/0221309	A1 11/2004	Zaner
					2004/0243844	A1 12/2004	Adkins
					2004/0255122	A1 12/2004	Ingerman et al.



(56)

## References Cited

## U.S. PATENT DOCUMENTS

2004/0260762 A1 12/2004 Fish  
 2005/0004989 A1 1/2005 Satterfield et al.  
 2005/0015432 A1 1/2005 Cohen  
 2005/0021750 A1 1/2005 Abrams  
 2005/0027382 A1 2/2005 Kirmse et al.  
 2005/0038688 A1 2/2005 Collins et al.  
 2005/0038856 A1 2/2005 Krishnasamy  
 2005/0043989 A1 2/2005 Shifrin  
 2005/0044152 A1 2/2005 Hardy et al.  
 2005/0050143 A1 3/2005 Guster et al.  
 2005/0055340 A1 3/2005 Dresden  
 2005/0055416 A1 3/2005 Heikes et al.  
 2005/0055450 A1 3/2005 Gang  
 2005/0060377 A1 3/2005 Lo et al.  
 2005/0065934 A1 3/2005 Kataoka et al.  
 2005/0076240 A1 4/2005 Appleman  
 2005/0076241 A1 4/2005 Appelman  
 2005/0080859 A1 4/2005 Lake  
 2005/0080863 A1 4/2005 Daniell  
 2005/0086211 A1 4/2005 Mayer  
 2005/0086305 A1 4/2005 Koch et al.  
 2005/0091311 A1 4/2005 Lund et al.  
 2005/0097170 A1 5/2005 Zhu et al.  
 2005/0102202 A1 5/2005 Linden et al.  
 2005/0102257 A1 5/2005 Onyon et al.  
 2005/0108329 A1 5/2005 Weaver et al.  
 2005/0108344 A1 5/2005 Tafoya et al.  
 2005/0114229 A1 5/2005 Ackley et al.  
 2005/0117729 A1 6/2005 Reding et al.  
 2005/0124320 A1 6/2005 Ernst et al.  
 2005/0153681 A1 7/2005 Hanson  
 2005/0154913 A1 7/2005 Barriga et al.  
 2005/0159970 A1 7/2005 Buyukkokten et al.  
 2005/0159998 A1 7/2005 Buyukkokten et al.  
 2005/0160144 A1 7/2005 Bhatia  
 2005/0171799 A1 8/2005 Hull et al.  
 2005/0177385 A1 8/2005 Hull et al.  
 2005/0177486 A1 8/2005 Yeager  
 2005/0188044 A1 8/2005 Fleming, III  
 2005/0197846 A1 9/2005 Pezaris  
 2005/0198131 A1 9/2005 Appelman  
 2005/0198171 A1 9/2005 Landsman et al.  
 2005/0198172 A1 9/2005 Appelman  
 2005/0198173 A1 9/2005 Evans  
 2005/0198268 A1 9/2005 Chandra  
 2005/0216300 A1 9/2005 Appelman et al.  
 2005/0246420 A1 11/2005 Little, II  
 2006/0031366 A1 2/2006 Dolph  
 2006/0031772 A1 2/2006 Valeski  
 2006/0036701 A1 2/2006 Bulfer et al.  
 2006/0053384 A1 3/2006 La Fetra et al.  
 2006/0075044 A1 4/2006 Fox et al.  
 2006/0129678 A1 6/2006 Morita  
 2006/0167991 A1 7/2006 Heikes et al.  
 2006/0168054 A1 7/2006 Burkhart et al.  
 2006/0173824 A1 8/2006 Bensky et al.  
 2006/0173963 A1 8/2006 Roseway et al.  
 2006/0182248 A1 8/2006 Smith et al.  
 2006/0190536 A1 8/2006 Strong et al.  
 2006/0212561 A1 9/2006 Feng  
 2006/0248573 A1 11/2006 Pannu et al.  
 2006/0256959 A1 11/2006 Hynnes  
 2006/0277187 A1 12/2006 Roese et al.  
 2007/0005654 A1 1/2007 Schachar et al.  
 2007/0038664 A1 2/2007 Jonas  
 2007/0047522 A1 3/2007 Jefferson et al.  
 2007/0050456 A1 3/2007 Vuong et al.  
 2007/0156664 A1 7/2007 Norton et al.  
 2007/0208727 A1 9/2007 Saklikar et al.  
 2007/0208747 A1 9/2007 Puckrin  
 2007/0239869 A1 10/2007 Raghav et al.  
 2007/0250566 A1 10/2007 Appelman  
 2007/0271607 A1 11/2007 Roskind  
 2008/0082620 A1 4/2008 Barsness  
 2008/0115087 A1 5/2008 Rollin et al.

2008/0186164 A1 8/2008 Emigh et al.  
 2008/0208812 A1 8/2008 Quoc et al.  
 2008/0228598 A1 9/2008 Leff et al.  
 2008/0255989 A1 10/2008 Altberg et al.  
 2009/0030940 A1 1/2009 Brezina et al.  
 2009/0043844 A1 2/2009 Zimmet et al.  
 2009/0070306 A1 3/2009 Stroe  
 2009/0089316 A1 4/2009 Kogan et al.  
 2009/0100321 A1 4/2009 Singh et al.  
 2009/0141046 A1 6/2009 Rathnam et al.  
 2010/0205546 A1 8/2010 Appelman  
 2010/0325113 A1 12/2010 Valeski  
 2012/0005078 A1 1/2012 Pitroda et al.  
 2012/0233269 A1 9/2012 Ben-Yoseph  
 2012/0262462 A1 10/2012 Montan et al.  
 2013/0066990 A1 3/2013 Ben-Yoseph  
 2013/0066991 A1 3/2013 Ben-Yoseph  
 2013/0066992 A1 3/2013 Ben-Yoseph  
 2013/0080529 A1 3/2013 Appelman  
 2014/0108571 A1 4/2014 Appelman  
 2014/0317122 A1 10/2014 Valeski  
 2014/0317215 A1 10/2014 Isaacs et al.  
 2014/0324886 A1 10/2014 Valeski  
 2015/0081828 A1 3/2015 Appelman  
 2016/0012141 A1 1/2016 Isaacs  
 2017/0374170 A1 12/2017 Ben-Yoseph  
 2019/0037038 A1 1/2019 Ben-Yoseph  
 2019/0042640 A1 2/2019 Valeski

## FOREIGN PATENT DOCUMENTS

EP 0862304 9/1998  
 EP 1176840 1/2002  
 GB 2319137 5/1998  
 GB 2357932 4/2001  
 GB 2368747 8/2002  
 JP 2008-314826 11/1996  
 JP 2000-499001 2/2000  
 JP 2000-259514 9/2000  
 JP 2000-284999 10/2000  
 JP 2001-084320 3/2001  
 WO 97/10558 3/1997  
 WO 97/14234 4/1997  
 WO 97/46955 12/1997  
 WO 98/16045 4/1998  
 WO 98/47270 10/1998  
 WO 99/08434 2/1999  
 WO 99/34628 7/1999  
 WO 99/48011 9/1999  
 WO 00/16201 3/2000  
 WO 00/24154 4/2000  
 WO 00/60809 10/2000  
 WO 00/79396 12/2000  
 WO 01/06748 1/2001  
 WO 01/22258 3/2001  
 WO 01/24036 4/2001  
 WO 01/43357 6/2001  
 WO 01/67787 9/2001  
 WO 01/72020 9/2001  
 WO 01/80079 10/2001  
 WO 02/03216 1/2002  
 WO 02/09437 1/2002  
 WO 02/28046 4/2002  
 WO 02/35781 5/2002  
 WO 02/62039 8/2002  
 WO 02/73886 9/2002  
 WO 04/28178 4/2004  
 WO 2005/086723 9/2005  
 WO 2005/089286 9/2005  
 WO 2006/068955 6/2006

## OTHER PUBLICATIONS

U.S. Appl. No. 13/619,364, filed Sep. 14, 2012, Appelman.  
 U.S. Appl. No. 13/619,397, filed Sep. 14, 2012, Appelman.  
 "A Reputation System for Peer-to-Peer Networks," Gupta et al., Jun. 1-3, 2003, NOSSDAV'03, Monterey, California, pp. 144-152.



(56)

## References Cited

## OTHER PUBLICATIONS

“About File Transfers”, AOL Instant Messenger, version 4.3, Help Documentation, available on Jul. 21, 2001, 5 pages.

“About Internet directory services,” Outlook 2000 SR-I (9.0.0.4527) Help File, on or before Aug. 10, 2001, p. 1.

“Active Directory Features,” [online], Jun. 15, 1999 [retrieved on May 13, 2003]. Retrieved from the Internet <http://www.microsoft.com/windows2000/server/evaluation/features/adlist.asp>, pp. 1-4.

“Active Directory Service Overview,” [online], Nov. 30, 2001 [retrieved on May 13, 2003]. Retrieved from the Internet <<http://www.microsoft.com/windows2000/server/evaluation/business/addatasheet.asp>>, pp. 1-5.

“Active Directory,” [online], [retrieved on May 13, 2003]. Retrieved from the Internet <http://www.microsoft.com/windows2000/technologies/directory/AD/default.asp>, pp. 1-13.

“AOL Instant Messenger Windows Beta Features”, Jun. 24, 1999, 2 pages, AOL Instant Messenger All New Version 2.0, 2 pages, Jun. 24, 1999, What is AOL Instant Messenger, 3 pages, Jun. 24, 1999, Quick Tips for Getting Started, 5 pages, Jun. 24, 1999, Frequently Asked Questions About AOL Instant Messenger, 6 pages, Jun. 24, 1999.

“AOL Instant Messenger”, reprinted from <http://web.archive.org/web/20010721193059/http://aim.com/> (Way Back Machine—Available on Jul. 21, 2001) on Aug. 26, 2005, 7 pages.

“AOL Instant Messenger All New Version 2.0 Quick Tips for Getting Started,” Jun. 24, 1999, 5 pages.

“AOL technology: turning complicated things into engaging services,” 1996 Annual Report, 22 pages.

“Benefits of Active Directory in a Windows 2000 Environment,” [online], Sep. 20, 2001 [retrieved on May 13, 2003]. Retrieved from the Internet <<http://www.microsoft.com/windows2000/server/evaluation/business/adwin2k.asp>>, pp. 1-9.

“BestCalls.com Announces the BestCalls Technology Index,” Business Wire, Jun. 30, 1999, Business Wire, (2 pages).

“Business at Cyberspeed; Brainstorm Becomes Quick Internet Hit,” Walker, Jan. 24, 1999, The Washington Post, p. A.O1, (4 pages).

“CrushParty.com: Help,” retrieved Jun. 12, 2002 from the World Wide Web: <http://www.crushparty.com/help.jsp>. (3 pages).

“Degrees of Separation Email Spam Protection”, <http://www.halfbakery.com>, pp. 1-3, Dec. 2001.

“Digital Artifacts for Remembering and Storytelling: Post History and Social Network Fragments,” Viegas et al., retrieved from the World Wide Web: [http://we.media.mit.edu/~fviegas/papers/posthistory\\_snf.pdf](http://we.media.mit.edu/~fviegas/papers/posthistory_snf.pdf), (10 pages) 2004.

“Directory Integration Can Lower Total Cost of Ownership and Increase Application Functionality,” [online], Jul. 27, 1998, [retrieved on May 13, 2003]. Retrieved from the Internet <http://www.microsoft.com/presspas/press/1998/July98/ActivDPR.asp>, pp. 1-4.

“Enterprise Identity Management with Windows 2000 and Active Directory,” [online], 1999 [retrieved on May 13, 2003]. Retrieved from the Internet [http://www.microsoft.com/technet/prodtechnol/ad/windows2000/evaluate/w2keims.asp?fra . . .](http://www.microsoft.com/technet/prodtechnol/ad/windows2000/evaluate/w2keims.asp?fra...), pp. 1-16.

“Finding Others Online: Reputation Systems for Social Online Spaces,” Jensen et al., Apr. 20-25, 2002, CHI, Minneapolis, Minnesota, vol. 4, Issue 1, pp. 447-454.

“GLWebMail 2.0 is released!” <http://www.gordano.com>; available on Apr. 18, 2001, reprinted from <http://web.archive.org/web/20010418153714/http://www.gordano.com>, 2 pages.

“Frequently Asked Questions About AOL Instant Messenger,” Jun. 24, 1999, 6 pages.

“Hottie or Nottie? Web Site Voters Let You Know Whether You Sizzle or Fizzle,” Marino, Jul. 11, 2001, Florida Times Union, p. c.i., (2 pages).

“Icq.anywhere, Email Features—Email Center—ICQ.com,” retrieved Apr. 29, 2004 from the World Wide Web: <http://www.icq.com/lemail/popular-features.html>, pp. 1-5.

“Idea for Online Networking Brings Two Entrepreneurs Together,” Patents: Idea for Online Networking Brings Two Entrepreneurs Together,

reprinted from <http://www.nytimes.com/2003/12101/technology/Olpatt.html?adxnlnl+0&adxnlnx=107029> . . . , printed on Nov. 5, 2004, (2 pages).

“Instant Messaging for Gamers,” PC Gamer, May 2004, vol. 11, No. 5, (2 pages).

“Integrating Applications with Windows 2000 and Active Directory,” [online], Oct. 2000 [retrieved on May 8, 2003]. Retrieved from the Internet <[http://www.microsoft.com/technet/prodtechnol/ad/windows2000/evaluate/adappstr.asp?fra . . .](http://www.microsoft.com/technet/prodtechnol/ad/windows2000/evaluate/adappstr.asp?fra...)>, pp. 1-12.

“Integrating Microsoft Metadirectory Services and Active Directory,” [online], Aug. 31, 2000 [retrieved on May 13, 2003]. Retrieved from the Internet <<http://www.microsoft.com/windows2000/server/evaluation/news/bulletins/mmsma.asp>>, p. 1.

“Look up contact information from an item,” Outlook 2000 SR-I (9.0.04527) Help File, on or before Aug. 10, 2001, p. 1.

“Lotus Instant Messaging Everywhere FAQ” retrieved Apr. 29, 2004 from the World Wide Web: <http://www.lotus.com/products/product4.nsf/wdocs/249c6f083166cd3e85256d7300714407>, pp. 1-3.

“New Features in AOL Instant Messenger for Windows v. 2.01 Beta,” Apr. 28, 1999, 2 pages.

“Part II: Tasks and Procedures,” Active Directory Operations Guide, Microsoft Corporation, Microsoft Windows 2000, Version 1.5, Published Dec. 5, 2002, pp. 1-131.

“PieSpy—Inferring and Visualizing Social Network on IRC,” PieSpy Social Network Bot, reprinted from <http://lister.linux-srv.anlx.net/piespy> printed on Mar. 11, 2004 (18 pages).

“Plaxo,” Plaxo, reprinted from <http://web.archive.org/web/20041105072256/http://www.plaxo.com/> printed on Nov. 5, 2004 (available on Feb. 14, 2004), (2 pages).

“Plaxo—Update Your Address Book,” Plaxo Contact Networks, reprinted from <http://web.archive.org/web/20030218233638/http://www.plaxo.com/> printed on Nov. 5, 2004 (available on Feb. 18, 2003), (1 page).

“Reflections on Friendster, Trust and Intimacy.” Danah Boyd. *Ubicomp* 2003, Workshop Application for the Intimate Ubiquitous Computing Workshop. Seattle, WA, Oct. 12-15, 2003.

“Reputation Systems,” Resnick et al., Dec. 2000, Communications of the ACM, vol. 43, No. 12, pp. 45-48.

“RIM Road: Software: Internet & Network: Webmessenger RIMJ2ME/Instant Messaging,” retrieved Apr. 29, 2004 from the World Wide Web: [http://www.rinnod.com/software/rimllWebmessenger-RIM-J2ME\\_Instant\\_Messaging-20 . . .](http://www.rinnod.com/software/rimllWebmessenger-RIM-J2ME_Instant_Messaging-20...), (4 pages).

“Set up LDAP directory services,” Outlook 2000 SR-I (9.0.04527) Help File, on or before Aug. 10, 2001, p. 1.

“Six Degrees—New Programs Help Companies ‘Mine Workers’ Relationships for Key Business Prospects,” William M. Bulkeley et al., Marketplace, The Wall Street Journal, Aug. 4, 2003, (3 pages).

“Social Network Fragments: An Interactive Tool for Exploring Digital Social Connections.” Danah Boyd, Jeff Potter. Sketch as SIGGRAPH 2003. San Diego, California: ACM, Jul. 27-31, 2003.

“Social Networking for Business: Release 0.5,” Esther Dyson. Esther Dyson’s Monthly Report, Release 1.0, vol. 21, No. 10, Nov. 25, 2003, [www.edventure.com](http://www.edventure.com) (36 pages).

“Social Sites Clicking With Investors,” Washingtonpost.com: Social Sites Clicking With Investors, reprinted from <http://www.washingtonpost.com/ac2/wp-dyn/A32066-2003Nov12?language=printer> printed on Nov. 5, 2004, (2 pages).

“Social Social Networks: Deodorant for the Soul?” Esther Dyson. *Esther Dyson’s Monthly Report*, Release 1.0, vol. 21, No. 11, Dec. 12, 2003, [www.edventure.com](http://www.edventure.com) (36 pages).

“Socialware: Multiagent Systems for Supporting Network Communities,” Hattori et al., Mar. 1999, Association for Computing Machinery, Communications of the ACM, vol. 42, Issue 3, pp. 55ff., (6 pages).

“Spoke Builds on Social Networking Patent Portfolio,” reprinted from <http://www.internetnews.com/ent-news/print.php/3073621> printed on Nov. 5, 2004 (3 pages).

“SWF Seeks Attractive Head Shot; To Stand Out, Online Daters Pay for Professional Photos; Cropping out the Ex -Wife,” Leiber, Nov. 19, 2003, The Wall Street Journal, p. D.1.

“Technology Journal: Changing Chat-Instant Messaging is Taking Off, and For Some Users It’s Nuzzling Out the Phone,” Nick Wingfield, Asian WSJ, Sep. 2000, (5 pages).



(56)

## References Cited

## OTHER PUBLICATIONS

"Technology Journal—Are You Satisfied? eBay's Battle Against Fraud Rests Primarily on a Simple Concept: Customer Feedback," Wingfield, Sep. 23, 2002, Asian Wall Street Journal, p. T.8, (4 pages).

"The first Social Software . . . a true Social Adventure," Huminity Social Networking, Chat Software, Create Personal Free Blogs and My Group . . . , reprinted from <http://www.huminity.com/> printed on Nov. 5, 2004 (2 pages).

"The Gordano Messaging Server," <http://www.gordano.com>, Copyright 1994-2003, Gordano, 3 pages.

"Introducing the Gordano Messaging Suite"; <http://www.gordano.com>; copyright 1994-2003, 2 pages.

"The LP Wireless Messenger," Messenger Documentation, [online]. LP Wireless, Inc., 2002, retrieved on Nov. 2, 2002 from <http://www.lpwireless.com/messengerhelp.htm>, pp. 1-7.

"Trillian Discussion Forums—HOWTO: Import ICQ 2003a Contact List," retrieved Apr. 29, 2004 from the World Wide Web: <http://trillian.cc/forums/showthread.php?s+&threadid=36475>, (2 pages).

"Using Active Directory Service," from Chapter 5, Microsoft Windows 2000 Administrator's Pocket Consultant, by William R. Stank (1999). pp. 1-6.

"Welcome to Huminity World of Connections," Huminity-Home, reprinted from <http://web.archive.org/web/20030222S131435/www.huminity.com/default.php?international> . . . printed on Nov. 5, 2004 (available on Feb. 2, 2003), (1 page).

"What is AOL Instant Messenger," Jun. 24, 1999, 3 pages.

"What's new about exchanging information over the Internet," Outlook 2000 SR-I (9.0.0.4527), 1 page, on or before Aug. 10, 2001.

"Windows 2000 Directory Services," [online] <http://www.microsoft.com/windows2000/technologies/directory/default.asp>, Nov. 25, 2001, 1 page.

"Windows NetMeeting—Features", [Online], Jun. 17, 1999, X002245623, Retrieved from the Internet: URL:<http://www.microsoft.com/windows/NetMeeting/Features/default.ASP>>, 8 pages.

"Yahoo! Messenger Makes the World a Little Smaller, More Informed," Jun. 21, 1999, pp. 1-2.

A. Kolcz and J. Alsepector, "SVM-based Filtering of E-mail Spam with Content-specific Misclassification Costs," *TextDM'2001 (IEEE ICDM-2001 Workshop on Text Mining)*, San Jose, CA, 2001, pp. 1-14.

Alan Cohen, "Instant Messaging," PC Magazine, PC Labs, Apr. 13, 1999, 2 pages.

America Online Inc., "AOL Instant Messenger", Aug. 29, 2000, Internet: [www.aol.com/aim/](http://www.aol.com/aim/), (18 pages).

America Online Inc., New AIM 4.7, Sep. 27, 2001, Internet: <http://aim.aol.com>, (7 pages).

Anand Ranganathan et al., "ConChat: A Context-Aware Chat Program", Jul.- Sep. 2002, *Pervasive Computing*, pp. 51-57.

Anonymous: "Push To Talk Services", Internet Document, [Online], p. 1, Retrieved from the internet: URL:[http://www.nextel.com/services/directconnect/ptt\\_overview.shtml](http://www.nextel.com/services/directconnect/ptt_overview.shtml), 1 page.

Anonymous: "The Internet—the Advent of New Forms of Communication", Internet Document, [Online], pp. 1-4, Retrieved from the internet URL:<http://www.journal.fujitsu.com/248e/e48now.htm>, 3 pages.

Archive.org Archived the Morpheus 1.9.1 download page on c-net Download.com [online] Jun. 20, 2002, Retrieved from the internet, URL:<http://web.archive.org/web/20020803071751/download.com.com/3000-2166-10057840.html>>, 2 pages.

Australian Office Action dated Apr. 7, 2006, App. No. 2002340039 (2 pages).

BuddyGopher We Love Away Messages!, "BuddyGopher simultaneously checks the away messages of your favorite AIM® buddies.", available on Sep. 24, 2004, reprinted from <http://web.archive.org/web/200400924104001/http://www.buddygopher.com/> on Sep. 28, 2005 (2 pgs).

BuddyGopher~About, available on Jul. 13, 2004, reprinted from <http://web.archive.org/web/20040713002836/www.buddygopher.com/about.html> on Sep. 28, 2005 (3 pgs).

Canadian Office Action from Application Serial No. 2403520 dated Feb. 21, 2005, 2 pages.

Chinese Office Action dated Jul. 7, 2006, App. No. 02821420X (5 pages).

AOL Instant Messenger, available on Nov. 21, 2002, reprinted from <http://web.archive.org/web/20021121031257/http://aim.com> on Aug. 31, 2005 (2 pages).

Bart Massey et al.; "Learning Spam: Simple Techniques For Freely Available Software", Computer Science Dept., Portland, OR USA, 2003, pp. 1-14.

CNET Networks Inc., "PopUp Killer", Sep. 13, 2001, Internet: [download.cnet.com/downloads/0-10059-100-6932612.html](http://download.cnet.com/downloads/0-10059-100-6932612.html), (3 pages).

Courter et al., "Mastering Microsoft Outlook 2000 Premium Edition", Sybex Inc., Alameda, California, Feb. 2000, pp. 167-169, ISBN 0-7821-2676-6.

Dodgeball.com:: mobile social software, "help: text messaging", available on Oct. 13, 2004, reprinted from <http://web.archive.org/web/20041013034241/www.dodgeball.com/social/help-text.php> on Sep. 28, 2005 (3 pgs).

Dodgeball.com:: mobile social software, "help: the basics", available on Oct. 9, 2004, reprinted from <http://web.archive.org/web/20041009200739/www.dodgeball.com/social/help-basics.php> on Sep. 28, 2005 (2 pgs).

Dodgeball.com:: mobile social software, "help: use it", available on Oct. 9, 2004, reprinted from <http://web.archive.org/web/20041009201853/www.dodgeball.com/social/help-useit.php> on Sep. 28, 2005 (2 pgs).

Dodgeball.com:: mobile social software, "Hook up with friends. Discover what's around you", available on Nov. 30, 2003, reprinted from <http://web.archive.org/web/20041130034344/www.dodgeball.com/social/index.php> on Sep. 28, 2005 (2 pgs).

Dutta-Roy Amitava, "Virtual Meetings with Desktop Conferencing", *IEEE Spectrum*, vol. 35, No. 7, Jul. 1, 1998, pp. 47-56 and p. 66.

Ed Bott and Ron Person, *Using Windows 95 with Internet Explorer 4.0*, Feb. 17, 1995, Que, Special Edition, (21 pages).

Eschenburg, WO laufen sie denn?, Oct. 26, 1998, pp. 92-95.

H. Drucker et al., "Support Vector Machines for Spam Categorization", *IEEE Transactions on Neural Networks*, vol. 10, No. 5, Sep. 1999, pp. 1048-1054.

Home-tribe.net, <http://washingtondc.tribe.net/message/24434d1b817b-4580-aa42-3bffa15f26a?page=1>, (4 pages) available at least as early as Dec. 13, 2004.

<http://www.friendster.com>, Dec. 2004, ( 17 pages).

Hudson, Greg; Security in the Internet Message and Presence Protocols, <http://mirrors.isc.org/pub/www.watersprings.org/pub/id/draft-hudson-imp-security-00.txt>; p. 6, section 7.2.2, first paragraph, p. 6 section 7.2.1, lines 1-2, Nov. 21, 2000.

IBM "Configuring Sametime servers in your Domino environment" May 1, 2000 (14 pages).

Ion Adroustopoulos et al., "Learning to Filter Spam E-Mail: A Comparison of a Naive Bayesian and a Memory-Based Approach", University of Athens, Sep. 2000, pp. 1-12.

Isaacs, Ellen: "Example UI Spec: Sound Instant Messages", Internet Document, [online], pp. 1-2. Retrieved from the internet: URL:<http://www.uidesigns.com/spec/d-sims.html> [retrieved on Jun. 26, 2003].

J. Dudley, "Telstra targets Net spammers", [news.com.au](http://news.com.au), Dec. 2, 2003, 2 pages.

J.C. Cannon, "Design Guide for Directory-Enabled Applications,"[online], Apr. 2001 [retrieved on May 13, 2003]. Retrieved from the Internet <<http://msdn.microsoft.com/library/en-us/dnactdir/html/deal.asp?frame=true>>, pp. 1-18.

Japanese Office Action dated May 12, 2008, App. No. 2003-533140 (7 pages).

Joanna Glasner, "Social Nets Find Friends in VCs", <http://www.wired.com/news>, Nov. 17, 2003, pp. 1-3-.

Klaus Hartenstein et al., "xhtalk 2.9", Nov. 1992, 6 pages.

Kohda et al., "IMPP: A New Instant Messaging Standard and Its Impact on Internet Business," Dec. 2000, *Fujitsu Sci. Tech. J.*, 36, 2, pp. 147-153.

Leander Kahney, "Will You Buy a Car From This Man?", Oct. 6, 2003, pp. 1-3.

Lotus Sametime 1.5 Jul. 27, 1999 (4 pages).



(56)

## References Cited

## OTHER PUBLICATIONS

- Mariano, Gwendolyn. ZDNetNews, "Morpheus 1.9 to be unleashed", [online] Jun. 10, 2002. Retrieved from internet URL: [http://news.zdnet.com/2100-3513\\_22-934615.htm](http://news.zdnet.com/2100-3513_22-934615.htm), 6 pages.
- Mary Beth Marklein, "Student have 'away' with words", Mar. 28, 2004, USA Today, <http://www.usatoday.com/tech/news/2004-03-28-aways-messages-usat-x.htm>, all pages.
- Matsumoto, Tatsuro et al.: "Chocoa Communicator—A New Communication System based on Awareness and Text Communications—", Fujitsu Sci. Tech. J., 36, 2, pp. 154-161, Dec. 2000.
- M. Hearst et al., "Support Vector Machines", IEEE Intelligent Systems, Jul./ Aug. 1998, pp. 18-28.
- M. Marvin, "Announce: Implementation of E-mail Spam Proposal", news.admin.net-abuse.misc, Aug. 3, 1996, 2 pages.
- McKendrick, Joseph, "Internet Call Centers: New Era in Customer Service," Feb. 2002, vol. 10, n2, 5 pages.
- Microsoft Corporation, "Active Directory Services Interface in the Microsoft Exchange 5.5 Environment," [online], Nov. 1997 [retrieved on May 13, 2003]. Retrieved from the Internet <[http://msdn.microsoft.com/library/en-us/dnactdir/html/msdn\\_adsiexch.asp?frame=true](http://msdn.microsoft.com/library/en-us/dnactdir/html/msdn_adsiexch.asp?frame=true)>, pp. 1-12.
- Microsoft Corporation, "Comparing Microsoft Active Directory to Novell's NDS," [online], Sep. 1998 [retrieved on May 13, 2003]. Retrieved from the Internet <[http://msdn.microsoft.com/library/en-us/dnactdir/html/msdn\\_activedirvsnds.asp?frame=true](http://msdn.microsoft.com/library/en-us/dnactdir/html/msdn_activedirvsnds.asp?frame=true)>, pp. 1-17.
- Microsoft Corporation, "Introduction to Active Directory Application Mode," Microsoft Windows Server 2003, Aug. 2002, pp. 1-13.
- Microsoft Corporation, "Using ADSI, LDAP, and Network Management Functions With Active Directory," [online], Feb. 2002 [retrieved on May 13, 2003]. Retrieved from the Internet <<http://msdn.microsoft.com/library/en-us/dnactdir/html/BuildingADApps.asp?frame=true>>, pp. 1-9.
- Mike Snider, "America goes online for New Year's bash", USA Today, Jan. 3, 2000, 1 page.
- Muller, Nathan, "Dial 1-800-Internet": Feb. 1996, pp. 83-84, 86, 88.
- Neo Mai, Ken Neo. "Buying and selling on the internet; [Computimes, 2\* Edition]." New Straits Times. Kuala Lumpur: Jun. 28, 2001. p. 53.
- Part I: Active Directory Operations, Active Directory Operations Guide, Microsoft Corporation, Microsoft Windows 2000, Version 1.5, Published Dec. 5, 2002, pp. 1-187.
- Paul Graham, "Better Bayesian Filtering", Jan. 2003, pp. 1-11, <http://www.paulgraham.com/better.html>.
- Paul Mutton, "PieSpy Social Network Bot-Infering and Visualizing Social Networks on IRC", jibble.org, <http://lister.linux-srv.anlx.net/piespy>, © 2001-2004, pp. 1-18.
- PowWow (Mar. 1, 2000), Introduction, Retrieved Apr. 3, 2006 from website [http://web.archive.org/web/20000301125635/www2.tribal.com/help/online\\_docs/h205voic.html](http://web.archive.org/web/20000301125635/www2.tribal.com/help/online_docs/h205voic.html).
- Pruitt, Scarlet. IDG News Service. "Morpheus Updates Peer-to-Peer Client" [online] Jun. 10, 2002, Retrieved from the internet URL:<http://www.pcworld.com/article/id.101736/article.html>, 3 pages.
- R. Hall, "A Countermeasure to Duplicate-detecting Anti-spam Techniques", AT&T Labs Technical Report 99.9.1, 1999, Abst. and pp. 1-26.
- R. Movva & W. Lai, "MSN Messenger Service 1.0 Protocol," Aug. 1999, Internet Draft, <http://tools.ietf.org/id/draft-movva-msn-messenger-protocol-oo.txt>, 28 pages.
- Reichard, K., "AOL, ICQ to Interoperate—But in a Limited Fashion," Oct. 30, 2002, InstantMessagingPlanet, available at [www.instantmessagingplanet.com/public/articie.php/1490771](http://www.instantmessagingplanet.com/public/articie.php/1490771).
- Ryze home page, [www.ryze.com](http://www.ryze.com), Dec. 21, 2003, available at <http://web.archive.org/web/20031221010006/http://ryze.com>, printed Mar. 16, 2005, (13 pages).
- S. Hird, "Technical Solutions for Controlling Spam", Proceedings of AUUG2002, Melbourne, Sep. 4-6, 2002, 17 pages.
- Satter, Michael, excerpts from the Internet TV with CU-SeeMe, First Edition, including inside Title Page and Copyright Page; "Overview"; "Contents," through pp. xii; Chapter 1, "Introduction to the Internet Videoconferencing and CU-SeeMe," pp. 1-12; Chapter 4, "Hardware," pp. 47-64; Chapter 5, "Software," pp. 65-92; Chapter 6, "CU-SeeMe User's Guide," pp. 93-121; Chapter 9, "Other Videoconferencing Technologies," pp. 201-226; Chapter 10, "What the Future Holds," pp. 227-233; Appendix A, "Troubleshooting Q&A," pp. 235-249; published by Sams.net Publishing, 201 W. 103rd St., Indianapolis, IN 46290, International Standard Book No. 1-57521-006-1, Library of Congress Catalog Card No. 95-70178, copyright 1995.
- Stanek, William R., "Working with Active Directory Domains," from Chapter 5, Microsoft Windows 2000 Administrator's Pocket Consultant, (1999). pp. 1-10.
- T. Joachims, "Text Categorization with Support Vector Machines: Learning with Many Relevant Features", University of Dortmund, Computer Science Dept., LS-8 Report 23, 1998, 18 pages.
- Takashi Yoshino et al., "Namba: Location-Aware Collaboration System for Shopping and Meeting", Aug. 2002, IEEE Transactions on Consumer Electronics, pp. 470-477.
- Tribal Voice, PowWow Guided Tour—Step 6, PowWow personal communication. <http://web.archive.org/web/2000817094516/www.tribal.com/powwow/tour/step6.cfm> (Oct. 22, 1999), 2 pages.
- VisiblePath webpages, [www.visiblepath.org](http://www.visiblepath.org), Dec. 3, 2003, available at <http://web.archive.org/web/20031203132211http://www.visiblepath.com>, printed Mar. 16, 2005, (5 pages).
- Wayner, Peter, "Hey Baby, Call Me at My IP Address", Apr. 1996, 3 pages.
- WBWE (1998), PowWow 3.6 Brings the Power of Internet Community to the People, Business Wire, 2 pages.
- WebmasterWorld.com Inc., "HTML and Browsers", Mar. 5, 2001, Internet: [www.webmaster.com/forum21/367.htm](http://www.webmaster.com/forum21/367.htm), (2 pages).
- Yubing Wang, Mark Claypool, Zheng Zuo. Video: An empirical study of realvideo performance across the internet. Proceedings of the 1st ACM SIGCOMM Workshop on the internet measurement IMW'01. Nov. 2001. ACM Press. 15 pages.
- ZeroDegrees home page, [www.zerodegrees.com](http://www.zerodegrees.com), Jan. 24, 2004, available at <http://web.archive.org/web/20040204153037/www.zerodegrees.com/home.htm>, printed Mar. 16, 2005, (2 pages).
- International Search Report for International Application No. PCT/US03/15715, dated Aug. 14, 2003, 6 pages.
- International Search Report and Written Opinion dated Feb. 15, 2006 for International Application No. PCT/US05/07204, (10 pages).
- International Search Report and Written Opinion issued for PCT Application No. PCT/US2005/042992, dated Mar. 6, 2007 914 pages).
- International Search Report and Written Opinion issued in International Application No. PCT/US05/45663, dated Apr. 11, 2008.
- International Search Report issued in Application Serial No. PCT/US05/08476, dated Oct. 16, 2006, (9 pages).
- International Search Report issued in International Application No. EP03731244, dated Aug. 30, 2005, (4 pages).
- International Search Report of Apr. 11, 2003, App. No. PCT/US00/35160 (3 pages).
- International Search Report of Jan. 9, 2003, App. No. PCT/US02/30730 (4 pages).
- International Search Report, Application Serial. No. PCT/US2006/018286, dated Oct. 19, 2006, 12 pages.
- Supplementary European Search Report issued in European Application No. 05857099.5-1238/1836596 PCT/US2005045663, dated Nov. 7, 2008, (5 pages).
- Supplementary European Search Report issued in European Application No. EP 05728303, dated Jan. 9, 2009, (4 pages).
- European Office Action in Application No. 01954931.0-2414, dated Jul. 14, 2008, 3 pages.
- European Patent Office, Communication of Aug. 30, 2005, App. No. 03731244.1-2416 (PCT/US0315715) 4 pages.
- European Patent Office, Communication dated Aug. 31, 2009, App. No. 02778374.5-1238, 8 pages.
- European Patent Office, Communication dated Sep. 5, 2006, App. No. 02778374.5-1238, 4 pages.
- Office Action dated Feb. 29, 2006 for Japanese Patent Application No. 2002-515026 (6 pages).
- Office Action of Canadian Application No. 2,462,037, dated Feb. 12, 2009, 8 pages.
- U.S. Appl. No. 09/810,159, Jul. 6, 2004, Office Action.



(56)

## References Cited

## OTHER PUBLICATIONS

- U.S. Appl. No. 09/810,159, Feb. 11, 2005, Office Action.  
 U.S. Appl. No. 09/810,159, Jun. 15, 2005, Office Action.  
 U.S. Appl. No. 09/810,159, Dec. 2, 2005, Office Action.  
 U.S. Appl. No. 09/810,159, Apr. 19, 2006, Office Action.  
 U.S. Appl. No. 09/810,159, Jan. 10, 2008, Examiner's Answer.  
 U.S. Appl. No. 09/810,159, Jan. 11, 2008, Office Action.  
 U.S. Appl. No. 09/810,159, Jan. 29, 2010, Office Action.  
 U.S. Appl. No. 09/843,788, Mar. 30, 2004, Office Action.  
 U.S. Appl. No. 09/843,788, Dec. 2, 2004, Office Action.  
 U.S. Appl. No. 09/843,788, Jul. 27, 2005, Office Action.  
 U.S. Appl. No. 09/843,788, Mar. 28, 2003, Office Action.  
 U.S. Appl. No. 09/843,788, Jun. 12, 2006, Office Action.  
 U.S. Appl. No. 09/843,788, Apr. 19, 2007, Office Action.  
 U.S. Appl. No. 09/843,788, Oct. 31, 2007, Office Action.  
 U.S. Appl. No. 09/843,788, Sep. 15, 2008, Office Action.  
 U.S. Appl. No. 09/843,788, May 5, 2010, Office Action.  
 U.S. Appl. No. 09/911,799, Oct. 5, 2004, Office Action.  
 U.S. Appl. No. 09/911,799, Apr. 29, 2005, Office Action.  
 U.S. Appl. No. 09/911,799, Nov. 17, 2005, Office Action.  
 U.S. Appl. No. 09/911,799, Aug. 11, 2006, Office Action.  
 U.S. Appl. No. 09/911,799, Jul. 3, 2007, Office Action.  
 U.S. Appl. No. 09/911,799, Dec. 1, 2008, Office Action.  
 U.S. Appl. No. 09/911,799, Mar. 18, 2009, Office Action.  
 U.S. Appl. No. 09/911,799, Mar. 18, 2010, Office Action.  
 U.S. Appl. No. 10/134,437, Nov. 1, 2005, Office Action.  
 U.S. Appl. No. 10/134,437, May 18, 2006, Office Action.  
 U.S. Appl. No. 10/134,437, Aug. 21, 2006, Advisory Action.  
 U.S. Appl. No. 10/134,437, Sep. 6, 2007, Miscellaneous Action.  
 U.S. Appl. No. 10/134,437, Feb. 11, 2008, Office Action.  
 U.S. Appl. No. 10/134,437, Sep. 18, 2008, Office Action.  
 U.S. Appl. No. 10/134,437, Mar. 10, 2009, Office Action.  
 U.S. Appl. No. 10/134,437, Oct. 2, 2009, Notice of Allowance.  
 U.S. Appl. No. 10/134,437, Nov. 17, 2009, Supplemental Notice of Allowability.  
 U.S. Appl. No. 10/146,814, May 17, 2002, Examiner's Answer.  
 U.S. Appl. No. 10/146,814, Sep. 20, 2005, Office Action.  
 U.S. Appl. No. 10/146,814, May 22, 2006, Office Action.  
 U.S. Appl. No. 10/146,814, Dec. 11, 2006, Office Action.  
 U.S. Appl. No. 10/146,814, Jul. 2, 2007, Office Action.  
 U.S. Appl. No. 10/146,814, Apr. 15, 2008, Office Action.  
 U.S. Appl. No. 10/146,814, Jan. 12, 2009, Office Action.  
 U.S. Appl. No. 10/146,814, Mar. 22, 2010, Office Action.  
 U.S. Appl. No. 10/184,002, Aug. 25, 2005, Office Action.  
 U.S. Appl. No. 10/184,002, Apr. 20, 2006, Office Action.  
 U.S. Appl. No. 10/184,002, Jan. 9, 2007, Office Action.  
 U.S. Appl. No. 10/184,002, Jan. 8, 2008, Office Action.  
 U.S. Appl. No. 10/184,002, Jul. 24, 2008, Office Action.  
 U.S. Appl. No. 10/334,056, Nov. 29, 2004, Office Action.  
 U.S. Appl. No. 10/334,056, Jul. 6, 2005, Office Action.  
 U.S. Appl. No. 10/334,056, Oct. 31, 2005, Office Action.  
 U.S. Appl. No. 10/334,056, May 10, 2006, Office Action.  
 U.S. Appl. No. 10/334,056, May 21, 2007, Office Action.  
 U.S. Appl. No. 10/334,056, Nov. 5, 2007, Office Action.  
 U.S. Appl. No. 10/334,056, May 12, 2008, Office Action.  
 U.S. Appl. No. 10/334,056, Oct. 30, 2008, Office Action.  
 U.S. Appl. No. 10/633,636, Oct. 11, 2006, Office Action.  
 U.S. Appl. No. 10/746,230, Mar. 17, 2009, Office Action.  
 U.S. Appl. No. 10/746,230, Oct. 5, 2009, Office Action.  
 U.S. Appl. No. 10/746,230, Apr. 9, 2010, Notice of Allowance.  
 U.S. Appl. No. 10/746,230, Jan. 6, 2011, Notice of Allowance.  
 U.S. Appl. No. 10/746,232, Mar. 18, 2009, Office Action.  
 U.S. Appl. No. 10/746,232, Oct. 30, 2009, Office Action.  
 U.S. Appl. No. 10/746,232, Jun. 10, 2010, Notice of Allowance.  
 U.S. Appl. No. 10/746,232, Jan. 18, 2011, Notice of Allowance.  
 U.S. Appl. No. 10/747,623, Mar. 13, 2007, Office Action.  
 U.S. Appl. No. 10/747,623, Aug. 21, 2007, Office Action.  
 U.S. Appl. No. 10/747,623, Nov. 14, 2007, Office Action.  
 U.S. Appl. No. 10/747,623, Jun. 23, 2008, Office Action.  
 U.S. Appl. No. 10/747,624, Feb. 26, 2007, Office Action.  
 U.S. Appl. No. 10/747,624, Jul. 16, 2007, Office Action.  
 U.S. Appl. No. 10/747,624, Nov. 1, 2007, Office Action.  
 U.S. Appl. No. 10/747,679, Oct. 2, 2007, Office Action.  
 U.S. Appl. No. 10/747,679, Apr. 29, 2008, Office Action.  
 U.S. Appl. No. 10/981,460, Aug. 20, 2008, Office Action.  
 U.S. Appl. No. 11/015,423, Mar. 2, 2009, Office Action.  
 U.S. Appl. No. 11/015,424, Mar. 19, 2008, Office Action.  
 U.S. Appl. No. 11/015,424, Nov. 3, 2008, Office Action.  
 U.S. Appl. No. 11/015,424, May 1, 2009, Office Action.  
 U.S. Appl. No. 11/015,424, Oct. 19, 2009, Office Action.  
 U.S. Appl. No. 11/015,424, Feb. 17, 2010, Notice of Allowance.  
 U.S. Appl. No. 11/015,476, Mar. 2, 2009, Office Action.  
 U.S. Appl. No. 11/017,204, Dec. 12, 2007, Office Action.  
 U.S. Appl. No. 11/017,204, Jun. 23, 2008, Office Action.  
 U.S. Appl. No. 11/079,522, Apr. 3, 2009, Office Action.  
 U.S. Appl. No. 11/079,522, Oct. 16, 2008, Office Action.  
 U.S. Appl. No. 11/150,180, Oct. 2, 2007, Office Action.  
 U.S. Appl. No. 11/150,180, Apr. 7, 2008, Office Action.  
 U.S. Appl. No. 11/150,180, Aug. 19, 2009, Office Action.  
 U.S. Appl. No. 11/237,718, Apr. 2, 2009, Office Action.  
 U.S. Appl. No. 11/237,718, Oct. 30, 2009, Office Action.  
 U.S. Appl. No. 11/237,718, Apr. 2, 2010, Notice of Allowance.  
 U.S. Appl. No. 11/238,110, Nov. 29, 2007, Office Action.  
 U.S. Appl. No. 11/238,110, Jul. 9, 2008, Office Action.  
 U.S. Appl. No. 11/238,110, Oct. 9, 2008, Office Action.  
 U.S. Appl. No. 11/238,129, Nov. 14, 2007, Office Action.  
 U.S. Appl. No. 11/238,129, May 28, 2008, Office Action.  
 U.S. Appl. No. 11/238,130, Apr. 14, 2009, Office Action.  
 U.S. Appl. No. 11/238,130, Nov. 13, 2008, Office Action.  
 U.S. Appl. No. 11/238,130, Jul. 3, 2008, Office Action.  
 U.S. Appl. No. 11/238,130, Nov. 24, 2009, Office Action.  
 U.S. Appl. No. 11/464,816, Apr. 21, 2009, Office Action.  
 U.S. Appl. No. 11/782,461, Jan. 22, 2008, Office Action.  
 U.S. Appl. No. 11/782,461, Jul. 17, 2008, Office Action.  
 U.S. Appl. No. 11/782,461, Oct. 7, 2008, Notice of Allowance.  
 U.S. Appl. No. 12/336,880, Aug. 4, 2010, Office Action.  
 U.S. Appl. No. 12/349,161, Jun. 4, 2010, Office Action.  
 U.S. Appl. No. 12/349,161, Oct. 1, 2010, Office Action.  
 U.S. Appl. No. 12/349,161, Jan. 24, 2011, Notice of Allowance.  
 U.S. Appl. No. 12/765,045, Dec. 12, 2011, Office Action.  
 U.S. Appl. No. 12/765,045, Jul. 19, 2012, Office Action.  
 U.S. Appl. No. 12/765,045, Dec. 31, 2012, Office Action.  
 U.S. Appl. No. 12/765,045, Apr. 15, 2013, Office Action.  
 U.S. Appl. No. 12/765,045, Mar. 7, 2014, Office Action.  
 U.S. Appl. No. 12/765,045, Aug. 5, 2014, Notice of Allowance.  
 U.S. Appl. No. 12/852,769, Nov. 14, 2012, Office Action.  
 U.S. Appl. No. 12/852,769, Jul. 3, 2013, Office Action.  
 U.S. Appl. No. 12/852,769, Sep. 20, 2013, Notice of Allowance.  
 U.S. Appl. No. 12/852,769, Aug. 5, 2014, Notice of Allowance.  
 U.S. Appl. No. 13/093,147, Jul. 19, 2011, Office Action.  
 U.S. Appl. No. 13/093,147, Jan. 27, 2012, Notice of Allowance.  
 U.S. Appl. No. 10/334,142, Sep. 7, 2004, Office Action.  
 U.S. Appl. No. 10/334,142, May 4, 2005, Office Action.  
 U.S. Appl. No. 10/334,142, Dec. 6, 2005, Office Action.  
 U.S. Appl. No. 10/334,142, Jul. 14, 2006, Office Action.  
 U.S. Appl. No. 10/334,142, Dec. 29, 2006, Office Action.  
 U.S. Appl. No. 10/334,142, Apr. 18, 2007, Notice of Allowance.  
 U.S. Appl. No. 13/472,583, Dec. 6, 2012, Office Action.  
 U.S. Appl. No. 13/472,583, Jul. 1, 2013, Notice of Allowance.  
 U.S. Appl. No. 13/620,921, Feb. 15, 2013, Office Action.  
 U.S. Appl. No. 13/620,921, Aug. 7, 2013, Office Action.  
 U.S. Appl. No. 13/620,921, Dec. 20, 2013, Office Action.  
 U.S. Appl. No. 13/620,921, Apr. 25, 2014, Notice of Allowance.  
 U.S. Appl. No. 13/907,761, Jun. 10, 2014, Office Action.  
 U.S. Appl. No. 13/907,761, Jul. 16, 2014, Notice of Allowance.  
 U.S. Appl. No. 14/049,069, May 23, 2014, Office Action.  
 U.S. Appl. No. 13/615,126, Oct. 6, 2014, Office Action.  
 U.S. Appl. No. 13/615,134, Oct. 8, 2014, Office Action.  
 U.S. Appl. No. 13/615,142, Oct. 2, 2014, Office Action.  
 U.S. Appl. No. 14/049,069, Aug. 26, 2014, Notice of Allowance.  
 U.S. Appl. No. 60/538,035, filed Jan. 24, 2004, pp. 1-25 "Methods and systems for the display and navigation of a social network".  
 U.S. Appl. No. 13/618,707, Mar. 4, 2016, Office Action.



(56)

## References Cited

## OTHER PUBLICATIONS

- U.S. Appl. No. 14/319,898, Feb. 19, 2016, Office Action.
- U.S. Appl. No. 14/323,601, Apr. 4, 2016, Notice of Allowance.
- U.S. Appl. No. 14/327,164, Feb. 26, 2016, Office Action.
- U.S. Appl. No. 14/327,202, Mar. 11, 2016, Office Action.
- U.S. Appl. No. 14/328,525, Apr. 11, 2016, Office Action.
- U.S. Appl. No. 14/327,226, Feb. 26, 2016, Office Action.
- U.S. Appl. No. 14/554,563, Apr. 5, 2016, Office Action.
- U.S. Appl. No. 14/858,166, Mar. 23, 2016, Office Action.
- U.S. Appl. No. 14/326,383, Aug. 26, 2016, Office Action.
- U.S. Appl. No. 14/327,164, Aug. 18, 2016, Office Action.
- U.S. Appl. No. 14/327,183, Jul. 18, 2016, Office Action.
- U.S. Appl. No. 14/327,216, Aug. 17, 2016, Office Action.
- U.S. Appl. No. 14/327,226, Aug. 25, 2016, Notice of Allowance.
- U.S. Appl. No. 14/544,563, Jun. 2, 2016, Notice of Allowance.
- U.S. Appl. No. 14/858,166, Aug. 1, 2016, Office Action.
- U.S. Appl. No. 13/615,126, Sep. 22, 2016, Office Action.
- U.S. Appl. No. 13/615,134, Sep. 14, 2016, Notice of Allowance.
- U.S. Appl. No. 13/615,142, Sep. 16, 2016, Notice of Allowance.
- U.S. Appl. No. 13/618,707, Sep. 12, 2016, Office Action.
- U.S. Appl. No. 14/327,202, Sep. 6, 2016, Office Action.
- U.S. Appl. No. 14/328,525, Oct. 6, 2016, Office Action.
- U.S. Appl. No. 13/615,126, Mar. 24, 2017, Notice of Allowance.
- U.S. Appl. No. 14/326,383, Apr. 6, 2017, Notice of Allowance.
- U.S. Appl. No. 14/327,183, Apr. 26, 2017, Notice of Allowance.
- U.S. Appl. No. 14/327,202, Mar. 8, 2017, Notice of Allowance.
- U.S. Appl. No. 14/328,525, Mar. 3, 2017, Office Action.
- U.S. Appl. No. 14/858,166, Apr. 27, 2017, Notice of Allowance.
- U.S. Appl. No. 13/618,707, Dec. 22, 2016, Office Action.
- U.S. Appl. No. 14/327,164, Feb. 8, 2017, Office Action.
- U.S. Appl. No. 14/327,183, Dec. 1, 2016, Office Action.
- U.S. Appl. No. 14/327,216, Dec. 16, 2016, Notice of Allowance.
- U.S. Appl. No. 14/858,166, Dec. 27, 2016, Office Action.
- U.S. Appl. No. 12/290,827, filed Nov. 4, 2008, Isaacs.
- U.S. Appl. No. 14/327,164, filed Jul. 9, 2014, Isaacs.
- U.S. Appl. No. 14/327,183, filed Jul. 9, 2014, Isaacs.
- U.S. Appl. No. 14/327,202, filed Jul. 9, 2014, Isaacs.
- U.S. Appl. No. 14/327,216, filed Jul. 9, 2014, Isaacs.
- U.S. Appl. No. 14/327,226, filed Jul. 9, 2014, Isaacs.
- U.S. Appl. No. 14/328,525, filed Jul. 10, 2014, Isaacs.
- Joan Morris DiMicco and David R. Millen, "Identity Management: Multiple Presentations of Self in Facebook", Proceeding Group '07 Proceedings of the 2007 International ACM Conference on Supporting Group Work, pp. 383-386, ACM.
- Julian Byrne, "My Spamblock was thwarting UCE address culling programs", news.admin.net-abuse.e-mail, Jan. 19, 1997.
- Kenrick Mock, Dynamic Email Organization via Relevance Categories, Intel Corp., Tools with Artificial Intelligence, 1999. Proceedings. 11th IEEE International Conference, pp. 399-405.
- Nardi et al.; Integrating Communication and Information Contactmap; Communication of the ACM; Apr. 2002; vol. 45, No. 4; p. 89-95. Online! Feb. 1, 2003, pp. 1-2, XP002297111, Webpage of Slipstick Systems: To add addresses automatically to Microsoft Outlook Contacts, <http://web.archive.org/web/20030201082058/http://www.slipstick.com/contacts/addauto.htm>, retrieved on Sep. 17, 2004 the whole document.
- Uhara7, "Re. being invisible to all but one person on your list", alt.chat-programs.icq, Feb. 29, 2000.
- Zephyr on Athena (AC-34), <http://web.mit.edu/olh/Zephyr/Revision.html>, 11 pages, Retrieved on May 17, 2013.
- International Search Report dated Jan. 27, 2005 for International Application No. PCT US2004/009422, International Filing Date Mar. 26, 2004.
- Office Action issued in Chinese Application No. 200480013443.9, dated Mar. 6, 2009, 20 pages, including English translation.
- Written Opinion dated Jan. 27, 2005 for International Application No. PCT/US2004/009422, International Filing Date Mar. 26, 2004.
- U.S. Appl. No. 09/726,912, Mar. 15, 2004, Office Action.
- U.S. Appl. No. 09/726,912, Sep. 24, 2004, Notice of Allowance.
- U.S. Appl. No. 10/747,682, Oct. 11, 2007, Office Action.
- U.S. Appl. No. 10/747,682, Apr. 7, 2008, Office Action.
- U.S. Appl. No. 10/747,682, Aug. 19, 2008, Office Action.
- U.S. Appl. No. 10/747,682, Mar. 18, 2009, Office Action.
- U.S. Appl. No. 10/747,682, Nov. 2, 2009, Office Action.
- U.S. Appl. No. 10/747,682, Jun. 11, 2010, Office Action.
- U.S. Appl. No. 10/747,682, Dec. 2, 2010, Office Action.
- U.S. Appl. No. 10/747,682, Oct. 5, 2011, Notice of Allowance.
- U.S. Appl. No. 10/979,960, Jan. 31, 2008, Office Action.
- U.S. Appl. No. 10/979,960, Sep. 25, 2008, Notice of Allowance.
- U.S. Appl. No. 11/945,792, Jun. 21, 2010, Office Action.
- U.S. Appl. No. 11/945,792, Dec. 7, 2010, Office Action.
- U.S. Appl. No. 11/945,792, Aug. 22, 2011, Office Action.
- U.S. Appl. No. 11/945,792, Jan. 31, 2012, Notice of Allowance.
- U.S. Appl. No. 12/290,827, Jun. 30, 2010, Office Action.
- U.S. Appl. No. 12/290,827, Jan. 5, 2011, Office Action.
- U.S. Appl. No. 12/290,827, Sep. 27, 2011, Office Action.
- U.S. Appl. No. 13/372,371, May 9, 2013, Office Action.
- U.S. Appl. No. 13/372,371, Nov. 29, 2013, Office Action.
- U.S. Appl. No. 13/372,371, Mar. 26, 2014, Office Action.
- U.S. Appl. No. 13/372,371, Jul. 1, 2014, Notice of Allowance.
- U.S. Appl. No. 13/443,080, Dec. 31, 2012, Notice of Allowance.
- U.S. Appl. No. 13/850,352, Jul. 19, 2013, Office Action.
- U.S. Appl. No. 13/850,352, Nov. 27, 2013, Notice of Allowance.
- U.S. Appl. No. 14/327,164, Jun. 30, 2017, Notice of Allowance.
- U.S. Appl. No. 14/328,525, Jul. 12, 2017, Notice of Allowance.
- U.S. Appl. No. 12/290,827, Jun. 5, 2015, Notice of Allowance.
- U.S. Appl. No. 12/290,827, Jul. 8, 2015, Notice of Allowance.
- U.S. Appl. No. 13/615,126, May 8, 2015, Office Action.
- U.S. Appl. No. 13/615,134, May 7, 2015, Office Action.
- U.S. Appl. No. 13/615,142, May 6, 2015, Office Action.
- U.S. Appl. No. 13/618,707, Aug. 5, 2015, Office Action.
- U.S. Appl. No. 14/323,601, Jul. 31, 2015, Office Action.
- U.S. Appl. No. 13/615,126, Jan. 4, 2016, Office Action.
- U.S. Appl. No. 13/615,134, Nov. 19, 2015, Office Action.
- U.S. Appl. No. 13/615,142, Nov. 19, 2015, Office Action.
- U.S. Appl. No. 14/327,183, Jan. 20, 2016, Office Action.
- U.S. Appl. No. 14/327,216, Feb. 16, 2016, Office Action.
- U.S. Appl. No. 13/618,707, Feb. 13, 2019, Notice of Allowance.
- U.S. Appl. No. 15/676,835, Jan. 25, 2019, Office Action.
- U.S. Appl. No. 13/618,707, Sep. 21, 2018, Office Action.
- U.S. Appl. No. 16/134,678, May 24, 2019, Office Action.
- U.S. Appl. No. 16/459,243, dated Apr. 21, 2020, Office Action.
- U.S. Appl. No. 16/134,678, dated Nov. 13, 2019, Office Action.
- U.S. Appl. No. 15/671,046, dated Nov. 21, 2019, Office Action.
- International Search Report from International Application No. PCT/US03/41499, dated Oct. 27, 2004.
- "File Transfer Preferences", AOL Instant Messenger, version 5.1, Help Documentation, apparently available as of Nov. 21, 2002, 2 pages.

\* cited by examiner



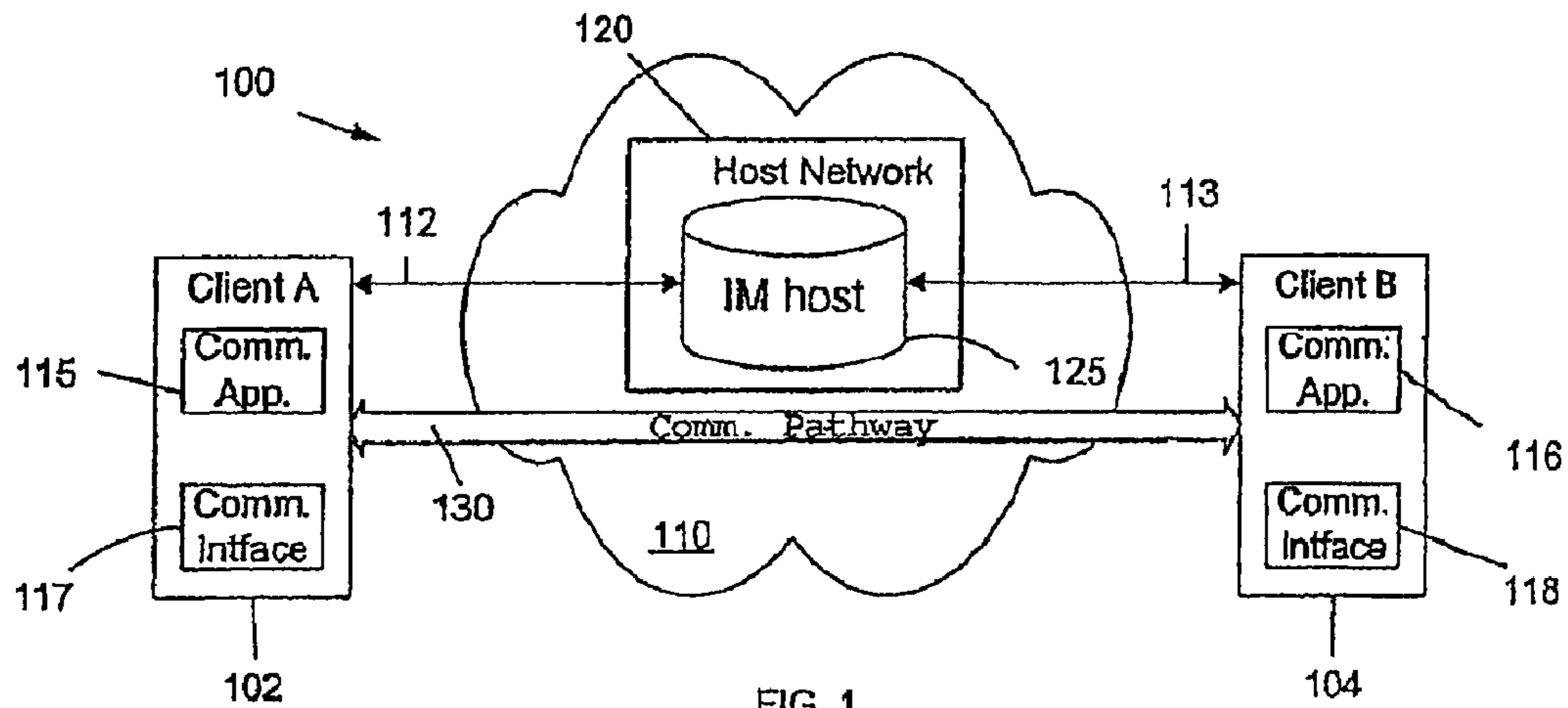

FIG. 1

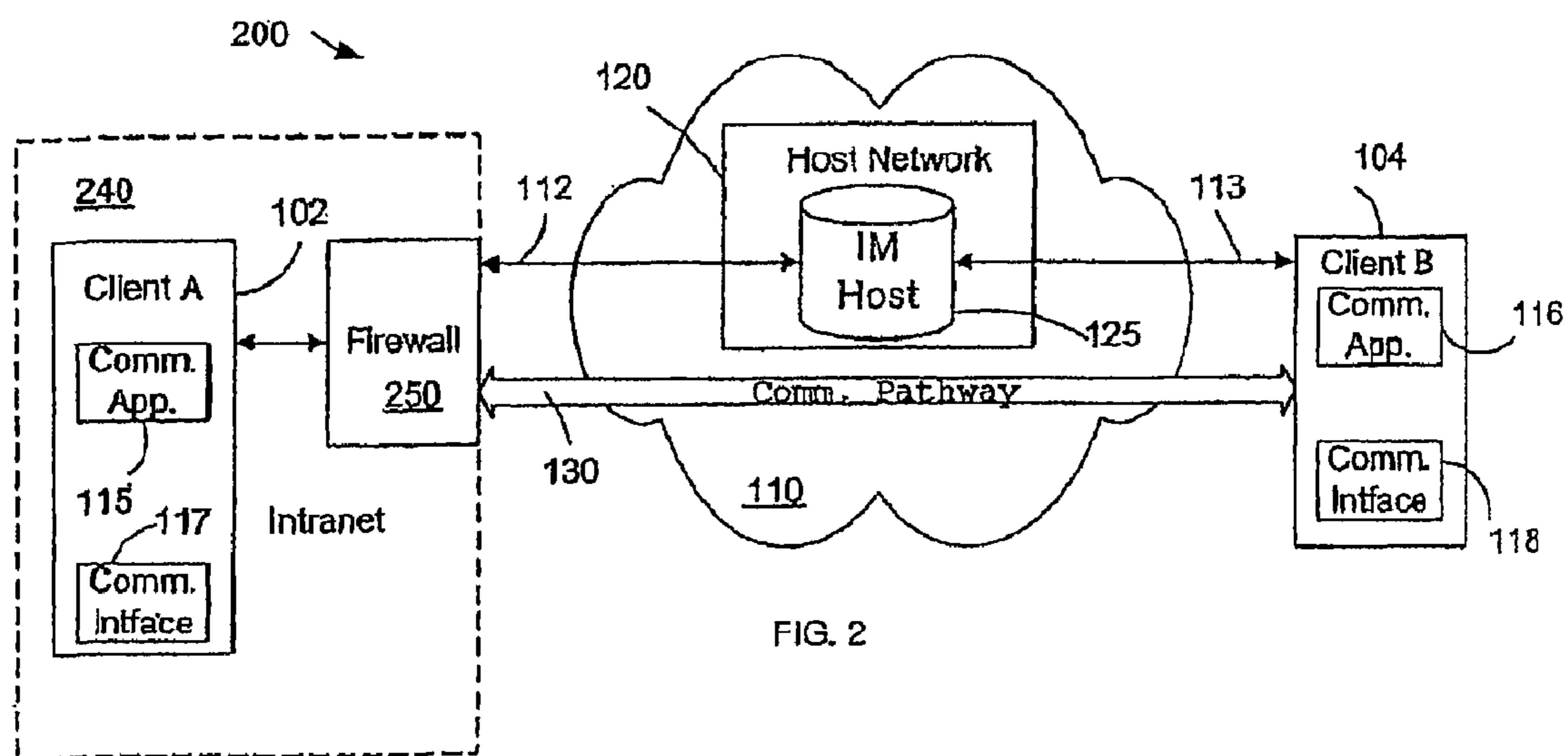

FIG. 2



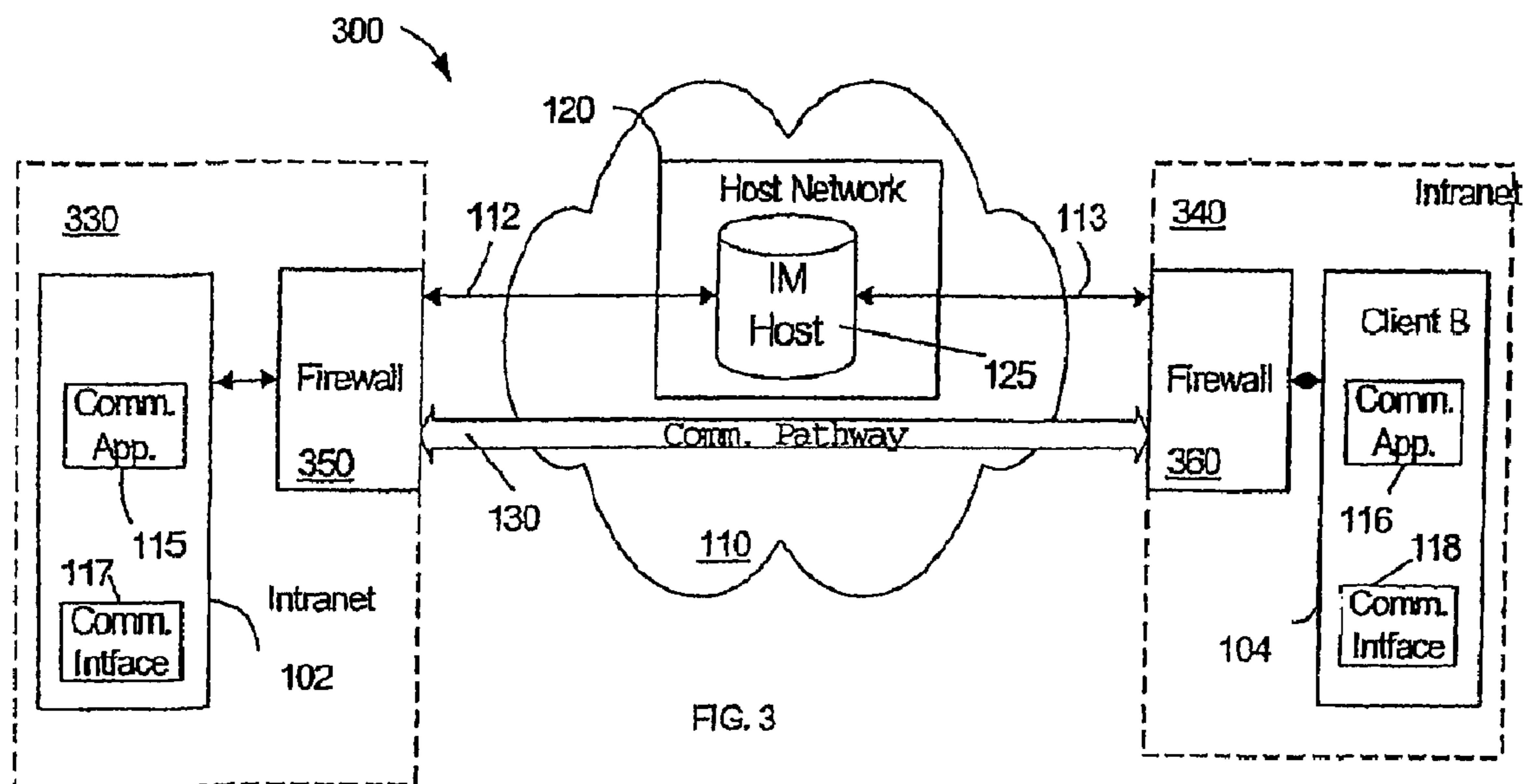

FIG. 3



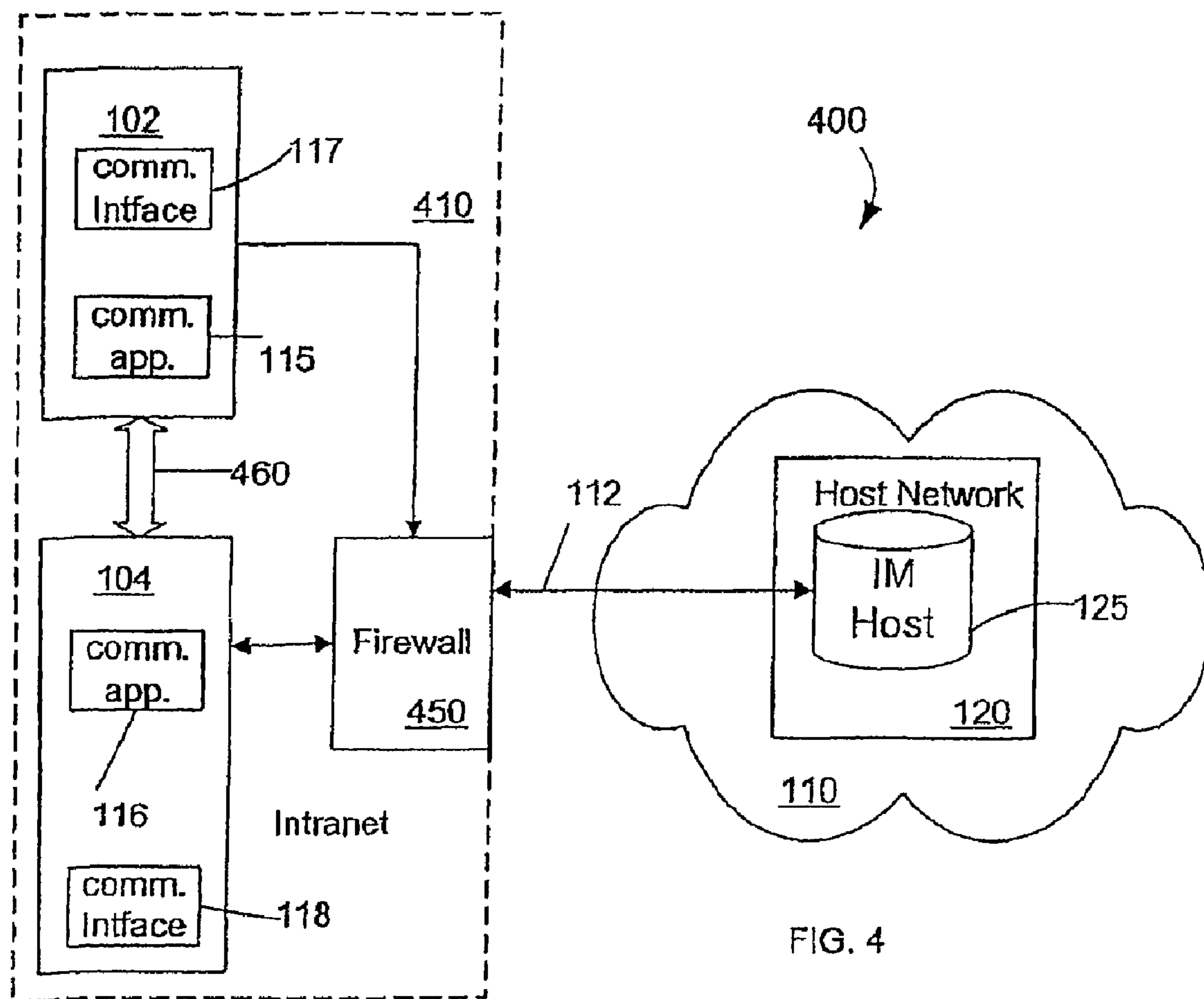

FIG. 4



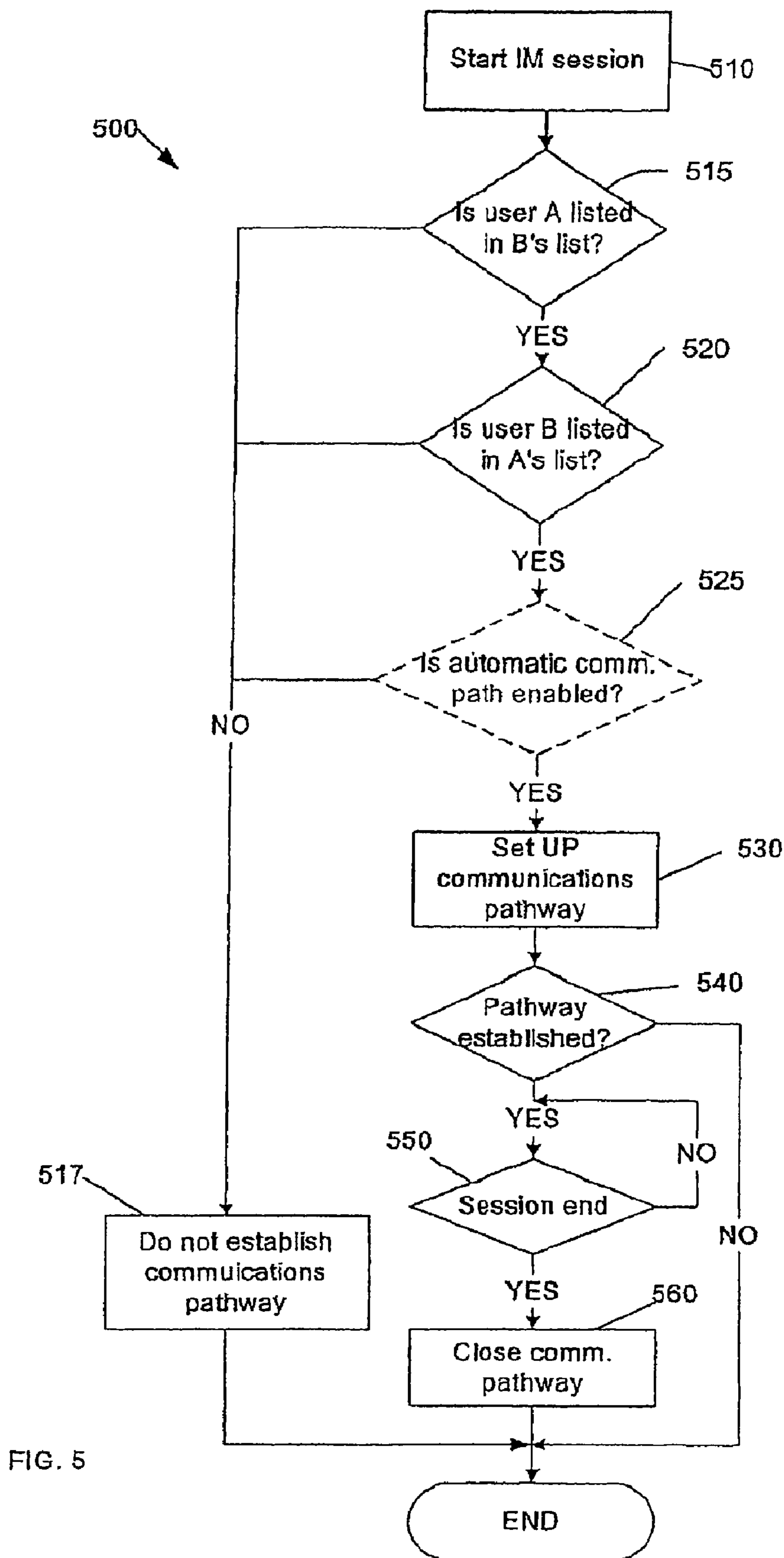

FIG. 5



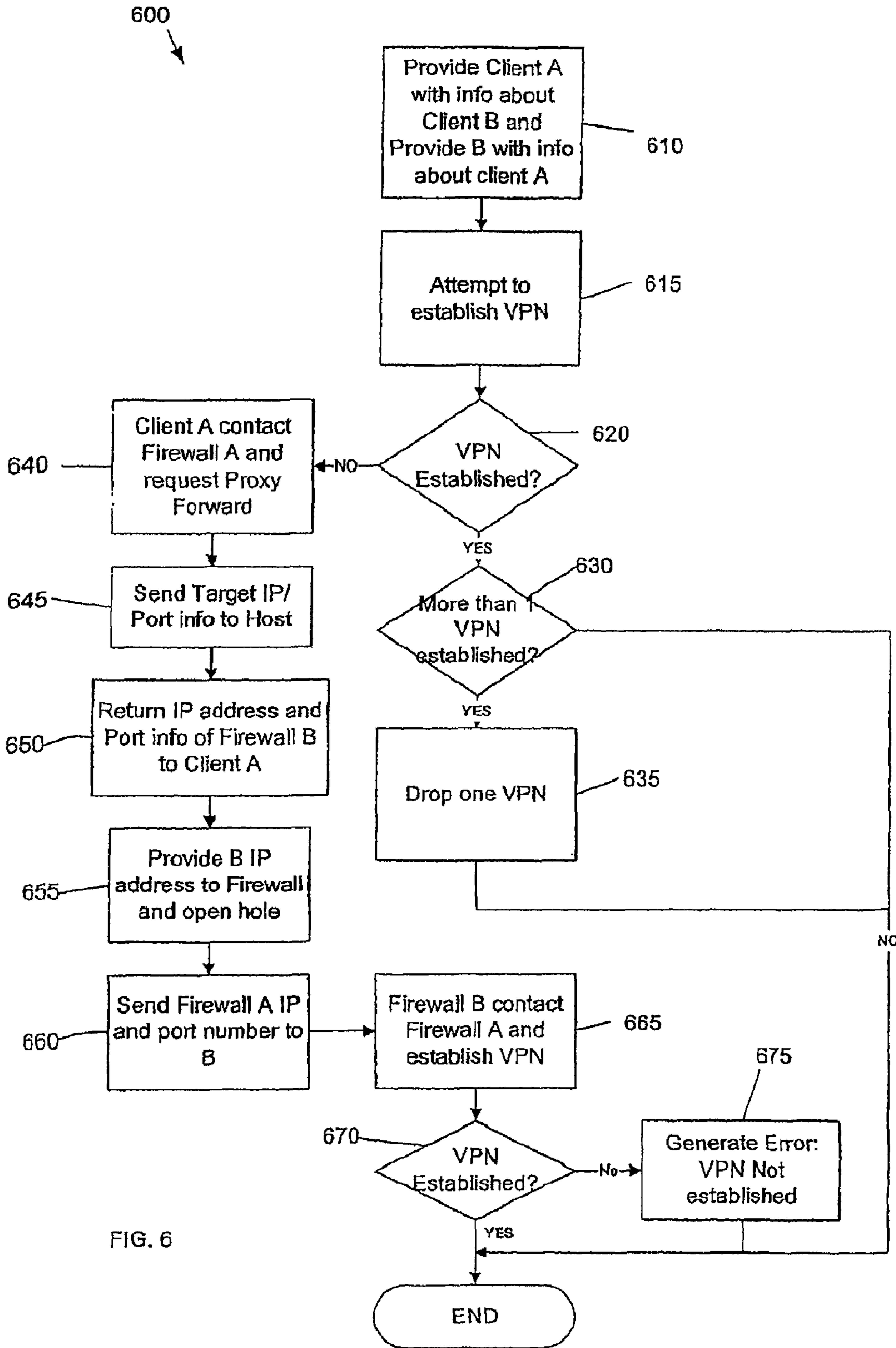

FIG. 6



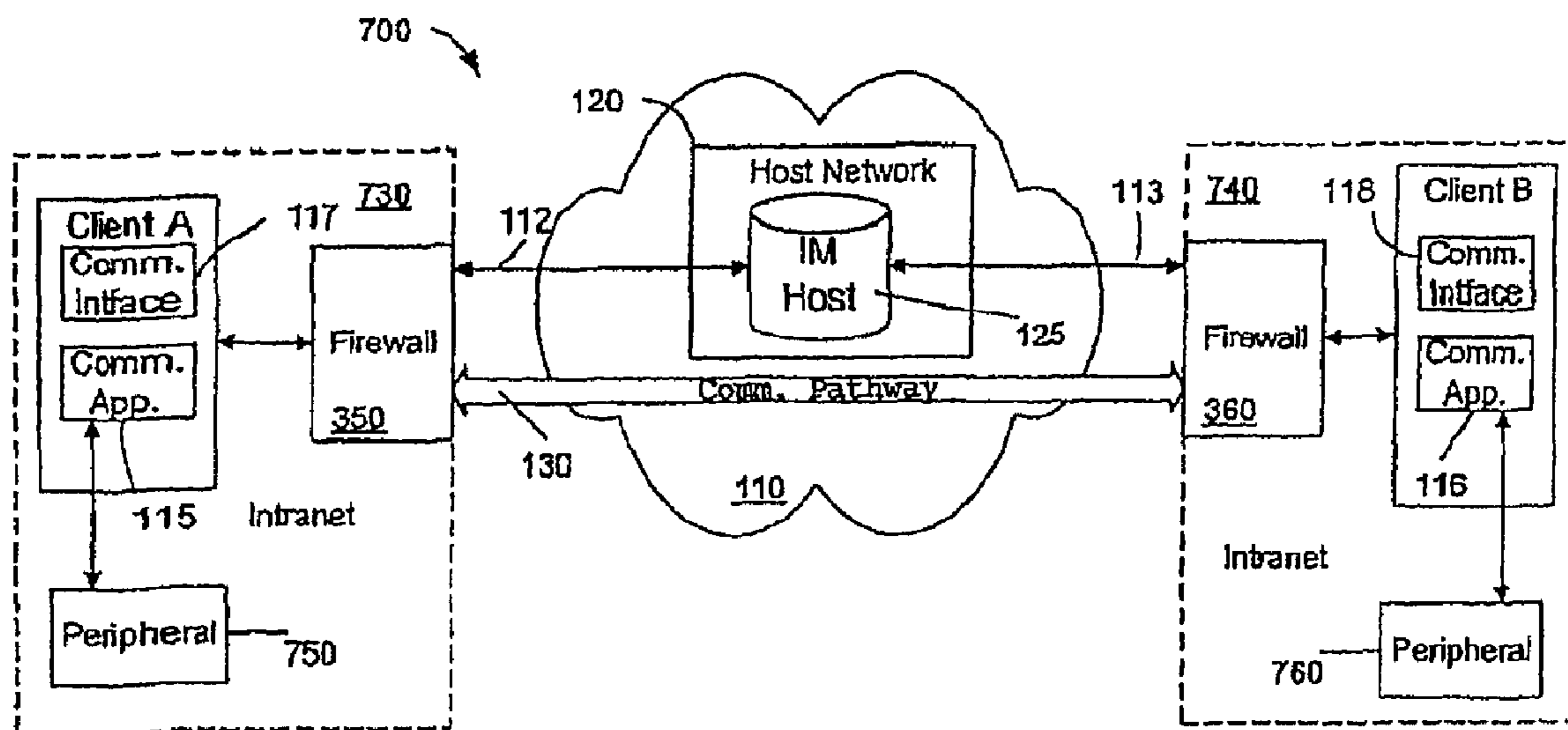

FIG. 7



## IMPLICIT POPULATION OF ACCESS CONTROL LISTS

**Matter enclosed in heavy brackets [ ] appears in the original patent but forms no part of this reissue specification; matter printed in italics indicates the additions made by reissue; a claim printed with strikethrough indicates that the claim was canceled, disclaimed, or held invalid by a prior post-patent action or proceeding.**

### CROSS-REFERENCE TO RELATED APPLICATIONS

This application is *a continuation reissue of U.S. application Ser. No. 13/907,761, which is an application for reissue of U.S. Pat. No. 7,954,146 having an application Ser. No. 12/349,161, which was a continuation application of and claims priority to U.S. application Ser. No. 11/782,461, now U.S. Pat. No. 7,490,238, filed Jul. 24, 2007, which is a continuation of U.S. application Ser. No. 10/334,142, now U.S. Pat. No. 7,263,614, filed on Dec. 31, 2002, the entire contents all of which are hereby incorporated by reference.*

### TECHNICAL FIELD

The following description relates to network communications.

### BACKGROUND

With the rapid proliferation and affordability of computers, the Internet has become the communications medium of choice for many users. Although the Internet is a public medium, techniques have been developed for using the Internet to enable private communications between networks. One such private communications technique is used to enable instant messaging.

Instant messaging allows users to rapidly communicate with other users of a communications network. Generally, client messaging software runs on a client A device **102** and provides a communications interface for entry of a message. The intended message recipient may be entered manually or may be selected from a user list, such as a Buddy List™ from America Online, Inc. Instant messaging may be used to communicate text messages, images, and sounds or voice.

### SUMMARY

In one general aspect, messaging applications, systems, and methods may be used to automatically configure a communications pathway based on an implicit trust between users. Each user of a communications application may have a user list that identifies other users to which a message may be sent. If two users of the communications application each include the other user on their user lists, an implicit trust may be inferred between the users. For example, if user A includes user B in her user list and user B includes user A in his user list, then it may be inferred or determined that each user knows and/or implicitly trusts the other user. As a result, a connection or communications pathway may be automatically created and/or configured between the client devices of the users to facilitate communications between the users based on the implicit trust.

The communications application may be an instant messaging application. The communications pathway may be implemented as a virtual private network.

In another general aspect, a communications pathway between a first client A device **102** associated with the first user and a second client A device **102** associated with the second user may be established upon determining that the first user is included on a user list associated with a communications application of the second user and that the second user is included on the user list associated with a communications application of the first user. The communications pathway may be a virtual private network.

To establish the communications pathway, an Internet protocol address of the first user may be provided to the second client device, and an Internet protocol address of the second user may be provided to the first client device. A shared secret also may be provided to the first and second client devices. The first client device may contact the Internet protocol address of the second client A device **102** and present the shared secret. The second client device may validate the identity of the first client B device **104** based on the presented shared secret.

In another general aspect, upon determining that an Internet protocol address (e.g., a global Internet protocol address of a firewall associated with the first client device) of a communication received from a first client device is different from the Internet protocol address (e.g., a local source Internet protocol address) of the first client device, a determination may be made that a direct communications pathway between the first client A device **102** and the second client device may not be established. In this case, to establish the communications pathway a hole may be opened in the firewall associated with the first client device for an Internet protocol address associated with the second client device.

To open the hole, a request for a proxy forward may be sent to the firewall. The firewall selects a target Internet protocol address and a port number. The target Internet protocol address is provided to a host (e.g., an instant messaging host) associated with the communications application. The host sends the target Internet protocol address to the second client device. The second client device responds to the host with an Internet protocol address associated with the second client device. The host provides the Internet protocol address associated with the second client device to the firewall associated with the first client device to enable the proxy forward for the Internet protocol address associated with the second client device.

The Internet protocol address associated with the second client device may be the Internet protocol address of a firewall associated with the second client device.

Other features will be apparent from the description, the drawings, and the claims.

### DESCRIPTION OF DRAWINGS

FIGS. **1-4** and **7** are block diagrams of an exemplary communications system including communications pathways.

FIGS. **5** and **6** are flow charts of an exemplary process used to establish implicit communications.

Like reference symbols in the various drawings indicate like elements.

### DETAILED DESCRIPTION

Some communications techniques include the use of a contact list or user list. Communications applications employing these techniques facilitate communications by allowing a user to select an intended recipient of a message from the user list. Although such applications provide a



useful interface for transmitting messages, the user lists also may be helpful to facilitate other types of communications. For example, if two users include each other on their user lists, an implicit trust between the users may be inferred. Based on the implicit trust, a communications pathway may be established between the users to facilitate communications, as described in detail below.

Referring to FIG. 1, a communications system **100** includes a client A device **102** and a client B device **104** that are associated with users A and B. Client device **102** and **104** include communication applications **115** and **116** (e.g., IM applications). When client A device **102** connects to the external network **110**, the communications application **115** may connect with the host network **120** connected to the external network **110** (e.g., by logging-on to the host network **120**) using communications link **112**. The client A device **102** also may connect to an IM host **125** that is part of the host network **120**. Similarly, when client B device **104** connects to the external network **110**, the communications application **116** may connect with the host network **120** and the IM host **125** using communications link **113**. Once a client device **102** or **104** has connected to the IM host **120**, the communications applications **115** and **116** may send and receive messages.

If user A sends a message to user B, the IM host **125** may determine that the user list of user B or a particular portion of the user list (e.g., a group, such as buddies, family, or garners) includes user A, and that the user list (or particular portion of the user list) of user A includes user B. Based on this determination, the IM host **125** may infer that there is an implicit trust between user A and user B or that user A and user B have granted access of their client devices to each other. The IM host **125** automatically creates a communications pathway between the client devices **102** and **104** by sending a message to each of client devices **102** and **104**. Each message includes the IP address and port of the other client A device **102** and a shared secret.

Each client device may contact the other client device using the specified IP address and port. In addition, each client device may present the shared secret to the other client device to validate. The client devices **102** and **104** then enter negotiations to establish the details (e.g., a communications protocol and encryption) of the communications pathway **130**.

The external network **110** may be implemented using one or more local area networks (LANs), wide area networks (WANs), global networks, or any combination of these networks (e.g., the World Wide Web or the Internet). These networks may include any number of components and/or devices (e.g., hubs, routers, switches, servers, repeaters, storage devices, communications interfaces, and various communications media) and various other supporting components (e.g., software, operators/administrators/technicians, and other infrastructure).

The client devices **102** and **104** may be operated by one or more users to access the external network **110** and any associated devices and/or components. An example of a client device is a general-purpose computer capable of responding to and executing instructions in a defined manner. Client devices also may include a special-purpose computer, a personal computer ("PC"), a workstation, a server, a laptop, a Web-enabled phone, a Web-enabled personal digital assistant ("PDA"), an interactive television set, a set top box, an on-board (i.e., vehicle-mounted) computer, or a combination of one or more these devices capable of responding to and executing instructions. The client device may include any number of other devices,

components, and/or peripherals, such as memory/storage devices, input devices, output devices, user interfaces, and/or communications interfaces.

The client A device **102** also may include one or more software applications (e.g., an operating system, a browser application, a microbrowser application, a server application, a proxy application, a gateway application, a tunneling application, an e-mail application, an IM client application, an online service provider client application, and/or an interactive television client application) loaded on the client device to command and direct the client device. Applications include a computer program, a piece of code, an instruction, or some combination thereof, for independently or collectively instructing the client device to interact and operate as desired.

The applications may be embodied permanently or temporarily in any type of machine, device, component, physical or virtual equipment, storage medium, or propagated signal capable of providing instructions to the client device. In particular, the applications may be stored on a storage media or device (e.g., read only memory (ROM), a random access memory (RAM), a volatile/non-volatile memory, a magnetic disk, or a propagated signal or wave) readable by the client device, such that if the storage medium or device is read by the client device, the steps or instructions specified are performed.

Each of the client devices **102** and **104** also includes one or more a corresponding communications interface **117** or **118** that allow the client device to send information to and receive information from the corresponding communications links **112** or **113**.

The communications links **112** and **113** may be configured to send and receive signals (e.g., electrical, electromagnetic, or optical) that convey or carry data streams representing various types of analog and/or digital content. For example, the communications links **112** and **113** may be implemented using various communications media and one or more networks comprising one or more network devices (e.g., servers, routers, switches, hubs, repeaters, and storage devices). The one or more networks may include WANs, LANs, a plain old telephone service (POTS) network, a digital subscriber line (DSL) network, an integrated services digital network (ISDN), and a synchronous optical network (SONNET), or a combination of one or more of these networks. In addition, the communications links **112** and **113** may include one or more wireless links that transmit and receive electromagnetic signals, such as, for example, radio, infrared, and microwave signals, to convey information.

Communications applications, such as communications applications **115** and **116**, loaded and/or running on a client device may command and direct communications by the client device. The communications applications may work in conjunction with or enable the corresponding communications interface **117** or **118** to exchange data with other devices, networks, and communications media. Examples of communications applications include a browser application, a microbrowser application, a server application, a proxy application, a gateway application, a tunneling application, an e-mail application, an instant messaging (IM) application, an interactive television application, and/or an Internet service provider (ISP) application.

As described above, one example of a communications application is the IM application. The IM application may provide an IM user interface that allows a user to send and receive messages. The IM user interface may include an IM message display area including one or more windows/frames to enter and present messages. The IM user interface



also may include icons, menus, and/or other inputs to control the interface, configure interface settings, and activate features of the interface.

One feature of an IM application is a list of users or contacts, such as, for example, the Buddy List for AOL's Instant Messenger. The user list may be populated with identifiers (e.g., screen names) of one or more users. The user identifiers that populate the user list may be divided into one or more categories of users (e.g., friends, family, coworkers, buddies, and gamers).

The user list also provides an indication of whether a user associated with an identifier is currently able to receive messages (e.g., is currently connected to the external network 110 and able to engage in a one-to-one and/or peer-to-peer communication with another client device). A user may send a message to another user by manually entering a user identifier or selecting a user identifier from the list.

When the IM application is activated and the client device is connected to the external network 110, the IM application causes the client device to contact the host network 120, which is connected to the external network 110. The host network 120 may include one or more login servers (not shown) to enable communications with and to authorize access by a client A device 102 and other networks to various elements of the host network 120 and/or the IM host 125. The IM host 125 may include one or more IM servers and storage devices that manage and enable IM communications provided by the host network 120.

To access the IM host 125 and begin an IM session, the client device 102 or 104 establishes a connection to the login server. The login server determines whether a particular user is authorized to access the IM host 125 by verifying a user identifier and/or a password. If the user is authorized to access the IM host 125, the login server identifies a particular IM server (not shown) for use during the user's session. The client device establishes a connection to the IM host 125 and the designated server through the corresponding communications link 112 or 113.

Once a connection to the IM server has been established, the client device may directly or indirectly transmit data to and access content from the IM server. By accessing the IM server, a user may use the IM application to view whether or not particular users are online, exchange instant messages with users, participate in group chat rooms, trade files, such as pictures, invitations, or documents, find other users with similar interests, get customized news and stock quotes, and search the World Wide Web.

The IM host 125 also may include a user profile server (not shown) connected to a database that may store user profile data. The user profile server may be used to enter, retrieve, edit, manipulate, or otherwise process user profile data. In one implementation, a user's profile data includes, for example, a user list, identified interests, a geographic location, an Internet protocol address associated with the client device, a general account, and demographic information. The user may enter, edit and/or delete profile data using an installed IM application on the client device.

Because the user data profile may be accessed by the IM host 125, the user does not have to reenter or update such information in the event that the user accesses the IM host 125 using a new or different client device. Accordingly, when a user accesses the IM host 125, the IM server can instruct the user profile server to retrieve the user's profile data from the database and to provide, for example, the user list to the IM server. The user profile server also may communicate with other servers in the host network 120 to share user profile data. The user profile data also may be

saved locally on a client device. In this implementation, the client device may provide the user profile or user profile data to the host network 120 at specified times or when requested. In another implementation, the user profile may be stored locally at the client A device 102 and at the host network 120 and may be periodically synchronized (e.g., at login).

One communications pathway 130 that may be established between the client devices is a virtual private network (VPN). A VPN, also known as an encrypted tunnel, allows two physically separated networks or client devices to be connected over a WAN, such as the Internet, without exposing transmitted data to viewing by unauthorized parties. VPNs require at least two cooperating devices. The communication path between these devices may be viewed as a secure tunnel through the insecure external network 110. Wrapped around the tunnel is a series of functions, which may include authentication, access control, and data encryption, that protect the transmitted data from being viewed or used by others. The VPN may be established by the IM application or other communication application working in conjunction with the communications interface 117 or 118 and/or other devices (e.g., a firewall).

In one implementation, a communications pathway 130 maybe established as follows. When a first user sends an instant message to second user, the IM host 125 receives the message, and, if the second user is connected to the host network 120, sends the message to the second user. In addition, the IM host may determine whether each user is listed in the user list of the other user (e.g., by contacting the profile server or by querying the client devices). If each user is listed in the user list of the other user, the IM host 125 may determine that permission has been granted implicitly by each user to give the other user access to their client device.

The IM host 125 may then send a message to each client device including the IP address and port of the other client A device 102 and a shared secret. The shared secret may include information (e.g., an identification, a key, or a certificate) that enables a client device to prove and/or authenticate the identity of a user. In another implementation, the shared secret may be provided to each client B device 104 by a third party host (e.g., an Internet certificate site, such as Verisign) that facilitates communications.

Using the information in the message from the IM host 125, each client device may attempt to establish a communications pathway 130. For example, each device may contact the other client A device 102 the IP address and port specified in the message. After establishing contact with the other client device, the shared secret is presented to prove the identity of the contacting client device. Once the shared secret is verified by the other client device, the client devices may enter negotiations to establish the details of the communications pathway 130 (e.g., a communications protocol and encryption). If two communications pathways are established, one may be dropped during the negotiations.

Once the communications pathway 130 is established, the client devices may exchange data using the communications pathway 130. Both client devices are provided with, in effect, a virtual network communication card that is able to exchange information directly with the other client device. This process is transparent to the users of the client devices.

In another implementation, a client device may send a request to the IM host 125 to establish a connection with another client device. In this case, the IM host 125 responds to the request by determining whether the implicit access has been granted between the requesting client A device 102 and the target client device. If so, the requesting client device is provided with the IP address and port of the target device



and a shared secret. The target device also is provided with the shared secret. Establishing of the communications pathway **130** may then proceed as described above.

Either or both client devices may attempt to establish a communications pathway **130**. If both client devices attempt to establish the communications pathway **130**, only one of the attempts needs to be successful. However, if more than one communications pathway **130** is established, one of the two pathways may be dropped as part of the negotiations. Once the communications pathway **130** is established, client devices **102** and **104** may exchange data using the pathway **130**.

As shown in FIG. 2, a communications system **200** includes client A device **102** connected to an intranet **240** or other system configuration that includes a firewall **250** (or other device, such as a server performing filtering or network address translation). The firewall **250** may enforce an access control policy between the intranet **240** and the external network **110**, and provides at least two basic mechanisms: one to block traffic and the other to permit traffic. The firewall **250** maybe implemented by one or more applications running on the client device (e.g., a personal firewall) or one or more separate devices, such as, for example, a router. The firewall **250** may provide one or more functions, such as packet filtering, network address translation (NAT), and proxy services. In addition, the firewall may provide encrypted authentication and virtual private networking, in addition to other features (e.g., content filtering and virus scanning).

If either client device **102** or **104** sends a message to the IM host **125**, the IM host **125** determines whether the user associated with each client device is included in the user list of the other user. If each user is included in the list of the other user, the IM host **125** may provide the IP address/port of each client A device **102** and a shared secret to the other device. Each client device **102** and **104** may attempt to establish contact with the other client device.

However, as shown in FIG. 2, client B device **104** is not able to establish contact with client A device **102** because the IP address provided by the IM host **125** does not result in a connection. For example, if the IM host **125** provides the IP address and port number of client A device **102**, an error is generated because the IP address is a local IP address of the intranet **240** (and not understood by devices outside of the intranet **240**). If the IP address/port of the firewall **250** is provided, the firewall **250** blocks any connection attempted by client B device **104** because the firewall **250** expects a message from the IP address of the IM host **125** (which is different than that of client B device **104**).

Notwithstanding the difficulties that may be encountered establishing a connection due to the firewall associated with client A device **102**, the communications pathway **130** from client A device **102** to client B device **104** may established. For instance, client A device **102** may contact client B device **104** at the specified IP address/port and present the shared secret to client B device **104** to prove the identity of client A device **102**, which client B device **104** verifies. Then, the client devices **102** and **104** may enter negotiations to establish the details of the communications pathway **130**.

In another implementation of the communications system **200**, when an instant message is sent to either client device, the IM host **125** may determine that the IP address and port associated with client A device **102** does not match the actual IP address being used to establish communications (e.g., because firewall **250** substitutes the local IP address with a global IP address of the firewall **250**). From this information, the IM host **125** may be configured to deduce that the client

A device **102** is behind a firewall (or similar device). Through a similar process, the IM host **125** may determine that the client B device **104** is not behind a firewall. In this case, if an attempt is made to establish a communications pathway **130** by either client device, the IM host **125** may send a message to the client A device **102** that provides the IP address and port of the client B device **104** and a shared secret, and also may send the shared secret to client B device **104** to facilitate communications. Client A device **102** then proceeds to contact client B device **104** and establish a communications pathway **130** as described above.

As shown in FIG. 3, a communications system **300** includes client devices **102** and **104** that are both connected to respective intranets **330** and **340**, or otherwise behind firewalls (or other NAT devices). Client A device **102** connects to firewall **350** to access the external network **110** using communications link **112**. Similarly, client B device **104** connects to firewall **360** to access the external network **110**. Although firewalls **350** and **360** are shown as separate elements of the intranets **330** and **340**, the firewalls also maybe implemented by client devices **102** and **104**.

If a message is sent by user A to user B, the IM host **125** may determine that user A is listed on the user list of user B (or a group of the list of user B), and that user B is listed on the user list of user A (or a group of the list user A). Based on this determination, the IM host **125** may infer that user A and user B have implicitly granted access to each other. If the IM host **125** attempts to give the local IP address or the global IP address of the associated firewall of either client A device **102** or **104** to the other, a communications pathway **130** may not result for the reasons explained above with regard to FIG. 2. However, this implementation may provide a connection as follows.

First, the IM host **125** may determine that a direct connection cannot be made by the client devices. For example, the IM host **125** may determine that the global IP addresses used to establish communications with the IM host **125** do not match the local IP addresses purported to be used by the IM applications of the client devices. The IM host **125** also may determine that direct connection may not be made as a default because all other attempts to establish a communications pathway fail. In either case, the IM host **125** may inform one client device (e.g., client A device **102**) that a direct connection may not be established, whether or not it is physically impossible to achieve such a connection.

In this instance, the communications application **115** of client A device **102** may contact the firewall **350** and request that the firewall **350** open a hole. For example, the communications application **115** may request that the firewall **350** create a proxy forward to pass traffic from client B device **104** to client A device **102**. The firewall **350** randomly selects a port number and replies to the communication application **115** of client A device **102** with the selected port number and the public IP address of the firewall **350**. The selected IP address/port data effectively designate a hole in firewall **350** that may be opened to allow direct communications with client A device **102**.

The communications application **115** may provide the selected IP address/port data to the IM host **125**. The IM host **125** sends the selected IP address/port data to the communications application **116** of client B device **104** along with a shared secret. The IM host **125** also provides the IP address of firewall **360** to the communications application **115** of client A device **102** along with the shared secret. The communications application **115** passes the IP address of firewall **360** to firewall **350**. Firewall **350** opens the hole only for firewall **360** using the IP address of firewall **360**.



The communications application **116** of client B device **104** connects to the specified IP address and port of firewall **350** (through firewall **360**). As a result, the traffic from the communications application **116** arriving at the firewall **350** appears to originate from firewall **360**, and the traffic is proxied forward to the communications application **115** of client A device **102**. The communications application **115** may verify the identity of client B device **104** using the shared secret. Communications applications **115** and **116** may negotiate the details of the communications pathway **130** (e.g., a VPN) and establish the communications pathway **130**.

FIG. 4 shows a communications system **400** that includes an intranet **410** in which both client A device **102** and client B device **104** are located behind a firewall **450**. However, even though the client devices **102** and **104** are behind the firewall **450**, the local IP address and port of each client device allow direct communications between the client devices to be established because the local IP address information is recognized by devices within the intranet **410**. In this case, a communications pathway **460** may be directly established by the client devices using the infrastructure of the intranet **410** in a manner as described with regard to FIG. 1 above.

The IM user interface may include a feature or setting to allow a user to block one or more users, a group of users, or all users on the user list from establishing a communications pathway. In addition, the IM user interface may include a setting to disable or prohibit the IM application from establishing any communications pathway regardless of whether each of two users includes the other user on their user lists. The IM user interface also may be configured to allow the communication pathway to be established for a specified group of users on the list (e.g., a user category, such as buddies, family, coworkers, and/or gamers).

FIG. 5 shows an exemplary process **500** to establish a communications pathway (e.g., a VPN). Initially, a user A starts an IM session (**510**). A determination is made as to whether user A is included in the list of user B (**515**). If not, a VPN is not established (**517**).

If user A is in the list of user B, a determination is made as to whether user B is in the list of user A (**520**). If not, a VPN is not established (**517**).

Optionally, a determination may be made whether automatic VPN connections are enabled (**525**). If not, a VPN is not established (**517**).

If user B is in the list of user A and the automatic VPN connections are enabled, then an attempt to establish a VPN (**530**) is made as described below with respect to FIG. 6. If the VPN is established (**540**), the VPN is maintained until the IM session is over, either client device requests that the VPN be closed, or either client device disconnects from the external network (**550**). Once the IM session is finished, the VPN is closed (**560**).

FIG. 6 shows an exemplary a process **600** for setting up or establishing a communications pathway, such as a VPN. First, the IM host provides information about each client device (e.g., the client's IP address, port, and a shared secret that may be used to authenticate user/client identity) to the client devices (**610**). After receiving the information, each client may attempt to establish a VPN using the information (**615**), for example, by contacting the IP address/port provided and offering the shared secret for validation/authentication. If either client device is able to contact the other client device using the information, the VPN may be established as negotiated between the client devices.

Upon determining that a VPN was established (**620**), a determination is made as to whether more than one VPN was established (e.g., both clients were able to contact each other with the information provided and therefore established two VPNs) (**630**). If more than one VPN was established between the clients, one of the two VPNs is dropped during the negotiations (**635**).

Upon determining that a VPN was not established (**620**), one of the client devices (e.g., client A device **102**) may contact its firewall to request a proxy forward be created for the other client device (e.g., client B device **104**) (**640**). The client A device **102** receives a target public IP address and random port number selected by its associated firewall. Client device A sends the target IP/Port information to a host (**645**). The host returns the public IP address of the firewall of client B device **104** (**650**). Client device A provides the IP address to its firewall, which opens a hole in the firewall for the firewall of client B (**655**). The host sends the target IP/port information to the firewall of client B (**660**). The firewall of client B contacts firewall of client A to establish a VPN (**665**). If a VPN is not established (**670**), an error message is generated (**675**) (e.g., automatic VPN could not be configured).

As shown in FIG. 7, a communications system **700** includes client devices **102** and **104** connected to an external network **110**. In addition, peripheral devices **750** and **760** (e.g., a gaming device, such as an X-Box™ or Playstation™) are connected to each client device **110**. The peripheral devices **750** and **760** may employ an exploring application to determine whether they are connected to any other peripheral devices. If another gaming device is detected, the gaming devices **750** and **760** may establish a connection using a data exchange protocol.

In the implementation shown in FIG. 7, the local communications applications **115** and **116** on the client devices **102** and **104** may be programmed to mimic the data exchange protocol of the peripheral devices (e.g., to appear as peripheral devices). Client devices **102** and **104** (using the communications application on each client device) may automatically establish a communications pathway (e.g., VPN) as described above. As a result, the peripheral devices **750** and **760** may exchange data (e.g., game data that is used to play a multiplayer/device game) with the communications applications as if the communications application were another peripheral device. The communications application **115** may pass the data to the other communications application **116** using the communications pathway **130**. The other communications application **116** passes the data to its connected peripheral device **760**. As a result, an automatic (or configurable) communications link may be established between the peripheral devices (e.g., to play a game). To the peripheral devices **750** and **760**, it appears as if each device is communicating with another local peripheral device.

A number of exemplary implementations have been described. Nevertheless, it is understood that various modifications may be made. For example, suitable results may be achieved if the steps of the disclosed techniques are performed in a different order and/or if components in a disclosed architecture, device, or circuit are combined in a different manner and/or replaced or supplemented by other components. Accordingly, other implementations are within the scope of the following claims.

What is claimed is:

- [1.** A method comprising:
  - logging a first client device into a server;
  - logging a second client device into the server;



## 11

accessing, using the server, a first user list associated with a first user of the first client device;

accessing, using the server, a second user list associated with a second user of the second client device, wherein the first user list and the second user list are maintained separately from one another;

analyzing, using the server, the accessed first user list to determine whether an identifier of the second user is included in the first user list;

analyzing, using the server, the accessed second user list to determine whether an identifier of the first user is included in the second user list;

regulating, using the server, a communications pathway between the first client device and the second client device based on both the determination of whether the identifier of the first user is included on the second user list and the determination of whether the identifier of the second user is included on the first user list.]

[2. The method of claim 1 wherein regulating the communications pathway includes establishing a virtual private network.]

[3. The method of claim 1 wherein regulating the communications pathway includes establishing a peer-to-peer connection between the first client device and the second client device.]

[4. The method of claim 1 wherein the first user list and the second user list comprise lists of identities for whom online presence is monitored.]

[5. The method of claim 1 further comprising receiving, at the server, a request from a first communications program executing on the first client device to establish a communications pathway with a second communications program executing on the second client device, wherein:

analyzing, using the server, the accessed first user list to determine whether the identifier of the second user is included in the first user list comprises analyzing, using the server, the accessed first user list to determine whether the identifier of the second user is included in the first user list in response to receiving the request;

analyzing, using the server, the accessed second user list to determine whether the identifier of the first user is included in the second user list comprises analyzing, using the server, the accessed second user list to determine whether the identifier of the first user is included in the second user list in response to receiving the request; and

regulating the communications pathway comprises establishing the communications pathway between the first communications program and the second communications program.]

[6. The method of claim 1 further comprising receiving a message from a first communications application executing on the first client device directed to a second communications application executing on the second client device, wherein:

analyzing, using the server, the accessed first user list to determine whether the identifier of the second user is included in the first user list comprises analyzing, using the server, the accessed first user list to determine whether the identifier of the second user is included in the first user list in response to receiving the message;

analyzing, using the server, the accessed second user list to determine whether the identifier of the first user is included in the second user list comprises analyzing, using the server, the accessed second user list to deter-

## 12

mine whether the identifier of the first user is included in the second user list in response to receiving the message; and

regulating the communications pathway comprises establishing the communications pathway between the first communications program and the second communications program.]

[7. The method of claim 1, wherein regulating, using the server, a communications pathway between the first client device and the second client device, comprises automatically establishing a communications pathway between the first client device and the second client device.]

[8. The method of claim 1, wherein regulating, using the server, a communications pathway between the first client device and the second client device, comprises sending a shared secret to the first client device and the second device, which enables the first client device and the second client device to authenticate themselves.]

[9. A system comprising:

a first client device;

a second client device; and

a server configured to:

access a first user list associated with a first user of the first client device;

access a second user list associated with a second user of the second client device, wherein the first user list and the second user list are maintained separately from one another;

analyze the accessed first user list to determine whether an identifier of the second user is included in the first user list;

analyze the accessed second user list to determine whether an identifier of the first user is included in the second user list; and

regulate a communications pathway between the first client device and the second client device based on both the determination of whether the identifier of the first user is included on the second user list and the determination of whether the identifier of the second user is included on the first user list.]

[10. The system of claim 9 wherein, to regulate the communications pathway, the server is configured to establish a virtual private network.]

[11. The system of claim 9 wherein, to regulate the communications pathway, the server is configured to establish a peer-to-peer connection between the first client device and the second client device.]

[12. The system of claim 9 wherein the first user list and the second user list comprise lists of identities for whom online presence is monitored.]

[13. The system of claim 9 wherein:

the server is configured to receive a request from a first communications program executing on the first client device to establish a communications pathway with a second communications program executing on the second client device;

to analyze the accessed first user list to determine whether the identifier of the second user is included in the first user list, the server is configured to analyze the accessed first user list to determine whether the identifier of the second user is included in the first user list in response to receiving the request;

to analyze the accessed second user list to determine whether the identifier of the first user is included in the second user list the server is configured to analyze the accessed second user list to determine whether the



## 13

identifier of the first user is included in the second user list in response to receiving the request; and to regulate the communications pathway, the server is configured to establish the communications pathway between the first communications program and the second communications program.]

**[14.** The system of claim 9 wherein:

the server is configured to receive a message from a first communications application executing on the first client device directed to a second communications application executing on the second client device;

to analyze the accessed first user list to determine whether the identifier of the second user is included in the first user list, the server is configured to analyze the accessed first user list to determine whether the identifier of the second user is included in the first user list in response to receiving the message;

to analyze the accessed second user list to determine whether the identifier of the first user is included in the second user list, the server is configured to analyze the accessed second user list to determine whether the identifier of the first user is included in the second user list in response to receiving the message; and

to regulate the communications pathway, the server is configured to establish the communications pathway between the first communications program and the second communications program.]

**[15.** The system of claim 9, wherein the server is further configured to automatically establish a communications pathway between the first client device and the second client device.]

**[16.** The system of claim 9, wherein the server is further configured to send a shared secret to the first client device and the second device, which enables the first client device and the second client device to authenticate themselves.]

**[17.** A host system comprising:

an interface to receive a communication from a first client device associated with a first user and to transmit a communication to a second client device associated with a second user;

storage to store a first user list associated with the first user and to store a second user list associated with the second user; and

a host configured to:

determine an identifier of the first user and an identifier of the second user;

access the first user list associated with the first user of the first client device;

access the second user list associated with the second user of the second client device, wherein the first user list and the second user list are maintained separately from one another;

analyze the accessed first user list to determine whether an identifier of the second user is included in the first user list;

analyze the accessed second user list to determine whether an identifier of the first user is included in the second user list; and

regulate a communications pathway between the first client device and the second client device based on both the determination of whether the identifier of the first user is included on the second user list and the determination of whether the identifier of the second user is included on the first user list.]

**[18.** The system of claim 17 wherein, to regulate the communications pathway, the host is configured to establish a virtual private network.]

## 14

**[19.** The system of claim 17 wherein, to regulate the communications pathway, the host is configured to establish a peer-to-peer connection between the first client device and the second client device.]

**[20.** The system of claim 17 wherein the first user list and the second user list comprise lists of identities for whom online presence is monitored.]

**[21.** The system of claim 17 wherein:

the communication from the first client device is a request received from a first communications program executing on the first client device to establish a communications pathway with a second communications program executing on the second client device;

to analyze the accessed first user list to determine whether the identifier of the second user is included in the first user list, the host is configured to analyze the accessed first user list to determine whether the identifier of the second user is included in the first user list in response to receiving the request;

to analyze the accessed second user list to determine whether the identifier of the first user is included in the second user list, the host is configured to analyze the accessed second user list to determine whether the identifier of the first user is included in the second user list in response to receiving the request; and

to regulate the communications pathway, the host is configured to establish the communications pathway between the first communications program and the second communications program.]

**[22.** The system of claim 17 wherein:

the communication from the first client device is a message from a first communications application executing on the first client device directed to a second communications application executing on the second client device;

to analyze the accessed first user list to determine whether the identifier of the second user is included in the first user list, the host is configured to analyze the accessed first user list to determine whether the identifier of the second user is included in the first user list in response to receiving the message;

to analyze the accessed second user list to determine whether the identifier of the first user is included in the second user list the host is configured to analyze the accessed second user list to determine whether the identifier of the first user is included in the second user list in response to receiving the message; and

to regulate the communications pathway, the host is configured to establish the communications pathway between the first communications program and the second communications program.]

**[23.** The system of claim 17, wherein the host is further configured to automatically establish a communications pathway between the first client device and the second client device.]

**[24.** The system of claim 17, wherein the host is further configured to send a shared secret to the first client device and the second device, which enables the first client device and the second client device to authenticate themselves.]

*25. A method comprising:*

*establishing a first type of communication between a first user computer and a second user computer by providing a first message display to the first user computer and a second message display to the second user computer, the first type of communication provided in a first protocol comprising a messaging protocol;*



15

accessing, by at least one processor, a first user list associated with a first user corresponding to the first user computer;

accessing, by the at least one processor, a second user list associated with a second user corresponding to the second user computer, wherein the first user list associated with the first user and the second user list associated with the second user are maintained independently of one another;

determining that an identifier of the first user is included within the second user list and that an identifier of the second user is included within the first user list; and establishing a second type of communication between the first user computer and the second user computer based on the determination that the identifier of the first user is included within the second user list and that the identifier of the second user is included within the first user list, the second type of communication provided in a second protocol different from the first protocol.

26. The method of claim 25, wherein establishing the first type of communication between the first user computer and the second user computer comprises establishing an instant messaging session between the first user computer and the second user computer.

27. The method of claim 25, wherein the first user list comprises a portion of users associated with the first user that have been assigned to a first group of users, and wherein the second user list comprises a portion of users associated with the first user that have been assigned to a second group of users.

28. The method of claim 27, wherein the first group of users comprises one or more contacts of the first user, and wherein the second group of users comprises one or more contacts of the second user.

29. The method of claim 25, wherein determining that the identifier of the first user is included within the second user list and that the identifier of the second user is included within the first user list comprises providing an indication of implicit trust between the first user computer associated with the first user and the second user computer associated with the second user.

30. The method of claim 25, further comprising determining whether the first user computer and the second user computer are currently able to communicate using the second type of communication.

31. The method of claim 25, wherein the first type of communication comprises a communication between the first user computer and the second user computer using a first communication application and the second type of communication comprises a communication between the first user computer and the second user computer using a second communication application.

32. The method of claim 31, wherein the first communication application comprises an instant messaging application.

33. The method of claim 25, wherein the second protocol comprises a virtual private network protocol.

34. The method of claim 31, wherein the second communication application comprises a browser application.

35. The method of claim 25, wherein establishing the second type of communication comprises, in response to the determination that the identifier of the first user is included within the second user list and that the identifier of the second user is included within the first user list, establishing, without any user intervention, the second type of communication between the first user computer and the second user computer.

16

36. The method of claim 25, wherein establishing the second type of communication comprises establishing a virtual private network.

37. The method of claim 25, wherein establishing the second type of communication comprises establishing a peer-to-peer connection between the first user computer associated with the first user and the second user computer associated with the second user.

38. The method of claim 25, further comprising monitoring the first user list and the second user list for online presence corresponding with identifiers associated with other users.

39. The method of claim 25, further comprising:

receiving a message, from the first user computer and directed to the second user computer, via the second type of communication;

determining that the second user computer is currently able to communicate with the first user computer via the second type of communication; and

wherein establishing the second type of communication between the first user computer and the second user computer is further based on determining that the second user computer is currently able to communicate with the first user computer using the second type of communication.

40. The method of claim 25, further comprising: receiving a request from the first user computer to establish the second type of communication between the first user computer and the second user computer;

determining that the second user computer is currently able to communicate with the first user computer using the second type of communication; and

wherein establishing the second type of communication between the first user computer and the second user computer is further based on determining that the second user computer is currently able to communicate with the first user computer using the second type of communication.

41. A method comprising:

establishing a first type of communication between a first user computer and a second user computer by providing a first message display to the first user computer and a second message display to the second user computer, the first type of communication provided in a first protocol comprising a messaging protocol;

receiving a request from the first user computer to establish a second type of communication between the first user computer and the second user computer;

in response to receiving the request from the first user computer to establish the second type of communication, determining whether an identifier of a first user corresponding to the first user computer is included within a second user list associated with a second user corresponding to the second user computer and an identifier of the second user is included within a first user list associated with the first user, wherein the first user list associated with the first user and the second user list associated with the second user are maintained independently of one another; and

establishing the second type of communication between the first user computer and the second user computer based on the determination that the identifier of the first user is included within the second user list and the identifier of the second user is included within the first user list, the second type of communication provided in a second protocol different from the first protocol.



17

42. The method of claim 41, further comprising  
 establishing the first type of communication between the  
 first user computer and a third user computer associ-  
 ated with a third user; and  
 preventing the second type of communication between the 5  
 first user computer and the third user computer based  
 on a determination that the identifier of the first user is  
 not included within a third user list associated with the  
 third user or an identifier of the third user is not  
 included within the first user list.  
 43. The method of claim 42, further comprising: 10  
 determining whether an automatic connection path is  
 enabled for the second type of communication between  
 the first user and the third user; and  
 establishing the second type of communication between 15  
 the first user computer and the third user computer  
 using the automatic connection path.  
 44. A system comprising:  
 at least one processor; and  
 at least one non-transitory computer readable storage 20  
 medium storing instructions thereon that, when  
 executed by the at least one processor, cause the system  
 to:

18

maintain a first user list associated with a first user and  
 a second user list associated with a second user,  
 wherein the first user list associated with the first user  
 and the second user list associated with the second user  
 are maintained independently of one another;  
 establish a first type of communication between a first  
 user computer of the first user and a second user  
 computer of the second user, the first type of commu-  
 nication provided in a first protocol comprising a  
 messaging protocol;  
 determine that an identifier of the first user is included  
 within the second user list and that an identifier of the  
 second user is included within the first user list; and  
 establish a second type of communication between the  
 first user computer and the second user computer based  
 on the determination that the identifier of the first user  
 is included within the second user list and that the  
 identifier of the second user is included within the first  
 user list, the second type of communication provided in  
 a second protocol different from the first protocol.

\* \* \* \* \*