

US00RE48042E

(19) **United States**  
(12) **Reissued Patent**  
**Pennecot et al.**

(10) **Patent Number:** **US RE48,042 E**  
(45) **Date of Reissued Patent:** **\*Jun. 9, 2020**

(54) **DEVICES AND METHODS FOR A LIDAR PLATFORM WITH A SHARED TRANSMIT/RECEIVE PATH**

(71) Applicant: **Waymo LLC**, Mountain View, CA (US)

(72) Inventors: **Gaetan Pennecot**, San Francisco, CA (US); **Pierre-Yves Droz**, Los Altos, CA (US); **Drew Eugene Ulrich**, San Francisco, CA (US); **Daniel Gruver**, San Francisco, CA (US); **Zachary Morriss**, San Francisco, CA (US); **Anthony Levandowski**, Berkeley, CA (US)

(73) Assignee: **Waymo LLC**, Mountain View, CA (US)

(\*) Notice: This patent is subject to a terminal disclaimer.

(21) Appl. No.: **15/919,479**

(22) Filed: **Mar. 13, 2018**

#### Related U.S. Patent Documents

Reissue of:

(64) Patent No.: **9,285,464**  
Issued: **Mar. 15, 2016**  
Appl. No.: **14/462,075**  
Filed: **Aug. 18, 2014**

U.S. Applications:

(63) Continuation of application No. 13/971,606, filed on Aug. 20, 2013, now Pat. No. 8,836,922.

(51) **Int. Cl.**  
**G01C 3/08** (2006.01)  
**G01S 7/481** (2006.01)  
**G01S 17/89** (2006.01)

(52) **U.S. Cl.**  
CPC ..... **G01S 7/4813** (2013.01); **G01S 7/4815** (2013.01); **G01S 7/4816** (2013.01); **G01S 17/89** (2013.01)

#### (58) Field of Classification Search

CPC ..... G01S 17/89; G01S 7/4813; G01S 7/4815; G01S 7/4812; G01S 17/42; G01S 7/4817; G01S 7/4816; G01S 17/936  
See application file for complete search history.

#### (56) References Cited

##### U.S. PATENT DOCUMENTS

3,790,277 A 2/1974 Hogan  
4,516,158 A 5/1985 Grainge et al.  
(Continued)

##### FOREIGN PATENT DOCUMENTS

CN 101241182 A 8/2008  
EP 0296405 B1 3/1994  
(Continued)

##### OTHER PUBLICATIONS

European Search Report, European Patent Application No. 14838560.2 dated Mar. 10, 2017, 9 pages.

(Continued)

*Primary Examiner* — Jeffrey R Jastrzab

(74) *Attorney, Agent, or Firm* — McDonnell Boehnen Hulbert & Berghoff LLP

#### (57) ABSTRACT

A LIDAR device may transmit light pulses originating from one or more light sources and may receive reflected light pulses that are then detected by one or more detectors. The LIDAR device may include a lens that both (i) collimates the light from the one or more light sources to provide collimated light for transmission into an environment of the LIDAR device and (ii) focuses the reflected light onto the one or more detectors. The lens may define a curved focal surface in a transmit path of the light from the one or more light sources and a curved focal surface in a receive path of the one or more detectors. The one or more light sources may be arranged along the curved focal surface in the

(Continued)

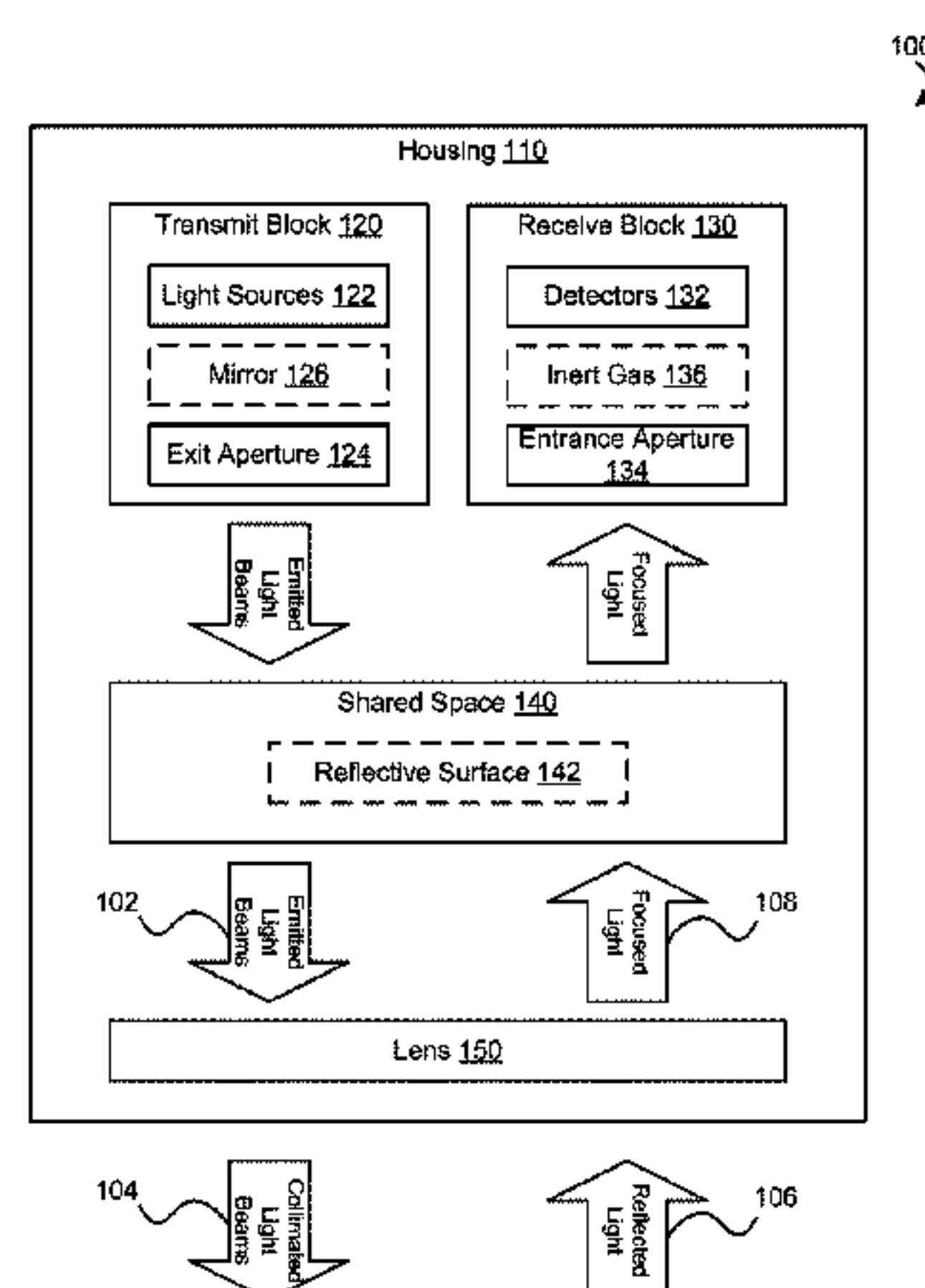



transmit path. The one or more detectors may be arranged along the curved focal surface in the receive path.

## 20 Claims, 11 Drawing Sheets

(56)

### References Cited

#### U.S. PATENT DOCUMENTS

4,700,301	A	10/1987	Dyke	
4,709,195	A	11/1987	Hellekson et al.	
5,202,742	A	4/1993	Frank et al.	
5,231,401	A	7/1993	Kaman et al.	
5,241,481	A	8/1993	Olsen	
5,455,669	A	10/1995	Wetteborn	
5,703,351	A	12/1997	Meyers	
6,046,800	A *	4/2000	Ohtomo et al.	356/141.1
6,115,128	A	9/2000	Vann	
6,778,732	B1 *	8/2004	Fermann	385/31
7,089,114	B1	8/2006	Huang	
7,248,342	B1	7/2007	Degnan	
7,255,275	B2	8/2007	Gurevich et al.	
7,259,838	B2	8/2007	Carlhoff et al.	
7,311,000	B2 *	12/2007	Smith et al.	731/170.11
7,361,948	B2 *	4/2008	Hirano et al.	257/294
7,417,716	B2	8/2008	Nagasaka et al.	
7,428,041	B2	9/2008	Kallio	
7,544,945	B2	6/2009	Tan et al.	
7,616,293	B2	11/2009	Sirota et al.	
7,969,558	B2 *	6/2011	Hall	356/5.01
8,767,190	B2	7/2014	Hall	
8,836,922	B1	9/2014	Pennecot et al.	
8,946,637	B2	2/2015	Chinn et al.	
2002/0140924	A1 *	10/2002	Wangler et al.	356/28
2008/0316463	A1 *	12/2008	Okada et al.	356/4.01
2010/0020306	A1	1/2010	Hall	
2010/0220141	A1 *	9/2010	Ozawa	347/18
2010/0302528	A1	12/2010	Hall	G01C 1/04 356/5.01
2011/0216304	A1	9/2011	Hall	
2011/0255070	A1	10/2011	Phillips et al.	
2012/0013917	A1	1/2012	Ohtomo et al.	
2012/0133917	A1	5/2012	Tiefenthaler et al.	
2012/0300190	A1	11/2012	Gogolla et al.	
2013/0278939	A1	10/2013	Pfister et al.	
2014/0168631	A1	6/2014	Haslim et al.	

#### FOREIGN PATENT DOCUMENTS

EP	2410358	A1	1/2012
JP	H01-240884	A	9/1989
JP	H06-214027	A	8/1994
JP	H08-327738		12/1996
JP	2008-216238	A	9/2008
JP	2009128238	A	6/2009
JP	2012-021949	A	2/2012
JP	2012-118076	A	6/2012
JP	2012-181144	A	9/2012

#### OTHER PUBLICATIONS

“Complaint”, *Waymo LLC v. Uber Technologies, Inc.; Ottomotto LLC; Otto Trucking LLC*, Case 3:17-cv-00939, Document 1, Filed Feb. 23, 2017, 28 pages.

“First Amended Complaint”, *Waymo LLC v. Uber Technologies, Inc.; Ottomotto LLC; Otto Trucking LLC*, Case 3:17-cv-00939-WHA, Document 23, Filed Mar. 10, 2017, 31 pages.

“Redacted Declaration of Gregory Kintz”, *Waymo LLC v. Uber Technologies, Inc.; Ottomotto LLC; Otto Trucking LLC*, Case 3:17-cv-00939-WHA, Document 24-26, Filed Mar. 10, 2017, 43 pages.

“Redacted Declaration of Pierre Yves Droz”, *Waymo LLC v. Uber Technologies, Inc.; Ottomotto LLC; Otto Trucking LLC*, Case 3:17-cv-00939-WHA, Document 24-3, filed Mar. 10, 2017, 14 pages.

“Redacted Plaintiff Waymo LLC’s Notice of Motion and Motion for a Preliminary Injunction”, *Waymo LLC v. Uber Technologies, Inc.; Ottomotto LLC; Otto Trucking LLC*, Case 3:17-cv-00939-WHA, Document 25-4, Filed Mar. 10, 2017, 30 pages.

“Redacted Defendants’ Uber Technologies, Inc., Ottomotto LLC, and Otto Trucking LLC’s Opposition to Plaintiff Waymo LLC’s Motion for Preliminary Injunction”, *Waymo LLC v. Uber Technologies, Inc.; Ottomotto LLC; Otto Trucking LLC*, Case 3:17-cv-00939-WHA, Document 173-3, Filed Apr. 7, 2017, 32 pages.

“Redacted Declaration of Paul McManamon in Support of Defendant’s Opposition to Plaintiff Waymo LLC’s Motion for Preliminary Injunction”, *Waymo LLC v. Uber Technologies, Inc.; Ottomotto LLC; Otto Trucking LLC*, Case 3:17-cv-00939-WHA, Document 174-7, Filed Apr. 7, 2017, 34 pages.

“Transcript of Proceedings Appearances”, *Waymo LLC v. Uber Technologies, Inc.; Ottomotto LLC; Otto Trucking LLC*, No. C 17-00939 WHA, Apr. 12, 2017, 119 pages.

“Uber Technologies, Inc. and Ottomotto LLC’s Invalidity Contentions Pursuant to Patent L.R. 3-3 and 3-4”, *Waymo LLC v. Uber Technologies, Inc.; Ottomotto LLC; Otto Trucking LLC*, Case 3:17-cv-00939-WHA, Jun. 2, 2017, 19 pages.

Ceilmeter CT25K, User’s Guide, M210345-en-A, Published by Vaisala Oyj, Dec. 2002, 161 pages.

Munkel, Christoph et al., “Retrieval of Mixing Height and Dust Concentration With Lidar Ceilmeter”, *Boundary-Layer Meteorol.*, vol. 124, 2007, pp. 117-128.

“Invalidity Claim Charts”, Exhibits 1-10, *Waymo LLC v. Uber Technologies, Inc.; Ottomotto LLC; Otto Trucking LLC*, Case 3:17-cv-00939-WHA, Jun. 2, 2017, 339 pages.

Stone, William C., et al., “Performance Analysis of Next-Generation LADAR for Manufacturing, Construction, and Mobility”, United States Department of Commerce, Technology Administration, National Institute of Standards and Technology, NISTIR 7117, May 2004, 198 pages.

“Uber Technology Tutorial”, *Waymo LLC v. Uber Technologies, Inc. et al.*, Apr. 12, 2017, 44 pages.

Touretzky, David S. et al., “What’s Hidden in the Hidden Layers”, *BYTE*, Aug. 1989, pp. 227-233.

Urmson, Chris et al., “Autonomous Driving in Urban Environments: Boss and the Urban Challenge”, *Journal of Field Robotics*, vol. 25, No. 8, 2008, pp. 425-466.

McManamon, Paul, “Field Guide to Lidar”, *SPIE Field Guides*, vol. FG36, John E. Grievenkamp, Series Editor, SPIE Press, 2015, 29 pages.

“Laser Radar: Progress and Opportunities in Active Electro-Optical Sensing”, National Academies Press, [http://www.nap.edu/catalog.php?record\\_id=18733](http://www.nap.edu/catalog.php?record_id=18733), 2014, e-book, 311 pages.

McManamon, Dr. Paul F. et al., “A History of Laser Radar in the United States”, *Laser Radar Technology and Applications XV*, Proceedings of SPIE, vol. 7684, 2010, pp. 1-11.

“HDL-64E Resource Manual”, Velodyne, [http://velodynelidar.com/lidar/products/manual/HDLResource%20Manual\\_lowres.pdf](http://velodynelidar.com/lidar/products/manual/HDLResource%20Manual_lowres.pdf), Nov. 9, 2007, 71 pages.

Mundhenk, T. Nathan et al., “PanDAR: A Wide-Area, Frame-Rate, and Full Color LIDAR With Foveated Region Using Backfilling Interpolation Upsampling”, *Intelligent Robots and Computer Vision XXXII, Algorithms and Techniques*, Proc. of SPIE-IS&T Electronic Imaging, vol. 9406, 2015, pp. 94060K-1-94060K-13.

“Waymo’s Technology Tutorial”, *Waymo LLC v. Uber Technologies, Inc. et al.*, Civil Action No. 3:17-cv-00939, Apr. 12, 2017, 64 pages.

Richmond, Richard D. et al., “Direct-Detection LADAR Systems” *SPIE Press / Tutorial Text in Optical Engineering*, vol. TT85, 2010, 40 pages.

Clifford, S.F. et al., “Monostatic Diffraction-Limited Lidars: The Impact of Optical Refractive Turbulence”, *Applied Optics*, vol. 22, No. 11, Jun. 1, 1983, pp. 1696-1701.

Molebny, Vasyl et al., “Laser Radar: Historical Prospective—From the East to the West”, *Optical Engineering*, vol. 56, No. 3, Mar. 2017, 25 pages.

“LiDAR: Driving the Future of Autonomous Navigation, Frost & Sullivan Exclusive Whitepaper for Analysis of LiDAR Technology for Advanced Safety”, 2016, 30 pages.

(56)

**References Cited**

## OTHER PUBLICATIONS

IBEO LUX data sheet, "Reliable in all Weathers—The ibeo LUX Laserscanner for the Automotive Section", <http://www.abott-mf.com/pdf/ibeo%20LUX%20data%20sheet001.pdf>, 2009, 2 pages.

Hall, David et al., "Team DAD Technical Paper", <http://archive.darpa.mil/grandchallenge05/TechPapers/TeamDAD.pdf>, Aug. 26, 2005, 12 pages.

Oliver Wulf and Bernardo Wagner, "Fast 3D Scanning Methods for Laser Measurement Systems," 14th International Conference on Control Systems and Computer Science (CSCS14), Jul. 2-5, 2003, Bucharest, Romania.

Carl D. Crane III et al., "Development of an Integrated Sensor System for Obstacle Detection and Terrain Evaluation for Application to Unmanned Ground Vehicles," Proc. SPIE 5804, Unmanned Ground Vehicle Technology VII, (May 27, 2005).

James Paul Odenthal, "A Linear Photodiode Array Employed in a Short Range Laser Triangulation Obstacle Avoidance Sensor," RPI Technical Report MP-74, School of Engineering, Rensselaer Polytechnic Institute, Troy, New York, Dec. 1980, 101 pages.

James Paul Odenthal, "A Linear Photodiode Array Employed in a Short Range Laser Triangulation Obstacle Avoidance Sensor," RPI Technical Report MP-74, School of Engineering, Rensselaer Polytechnic Institute, Troy, New York, Dec. 1980, Appendix B and Appendix C, 28 pages.

International Search Report dated Nov. 19, 2014 of PCT/US2014/047864 filed Jul. 23, 2014.

\* cited by examiner



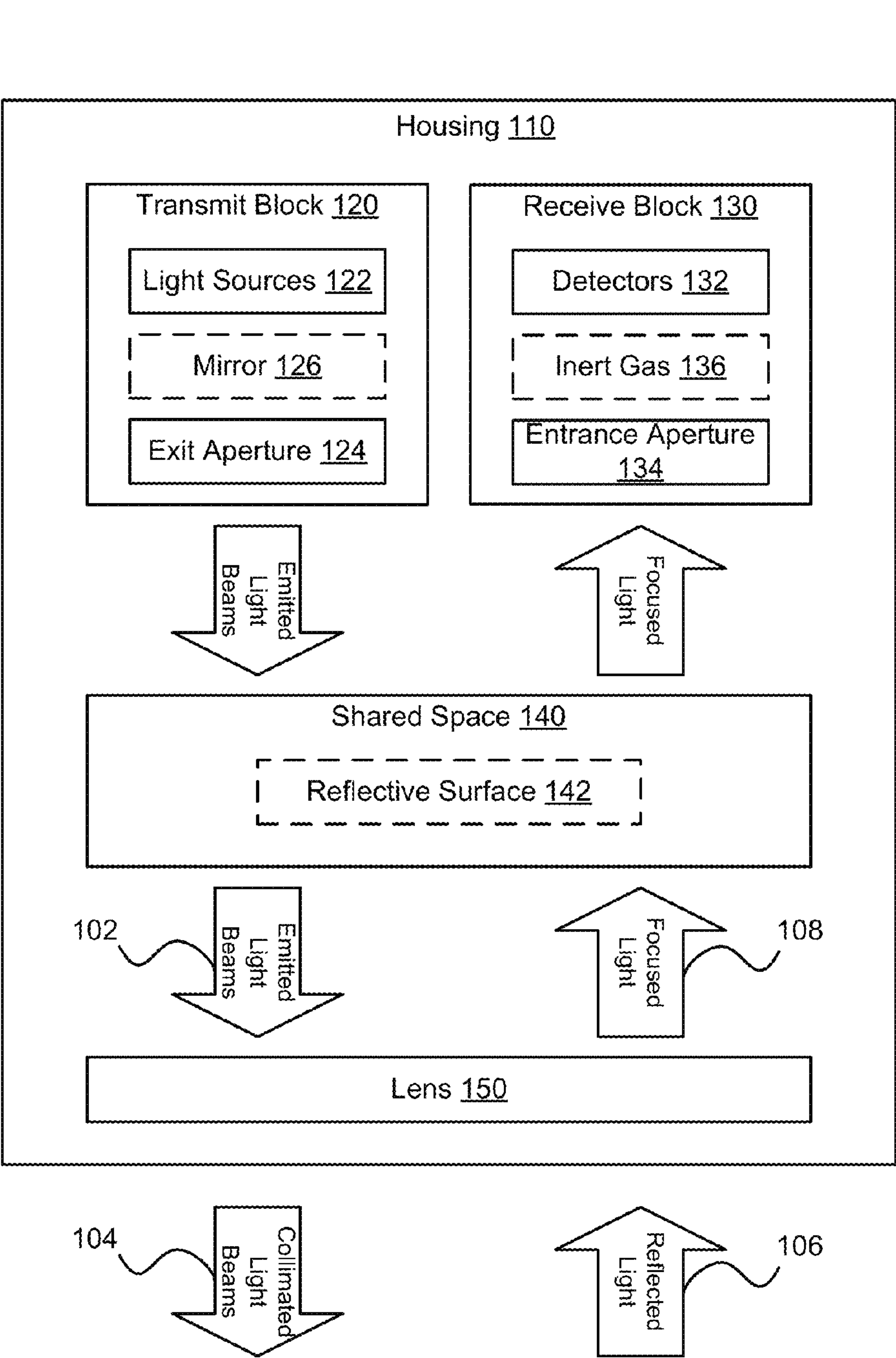

FIG. 1

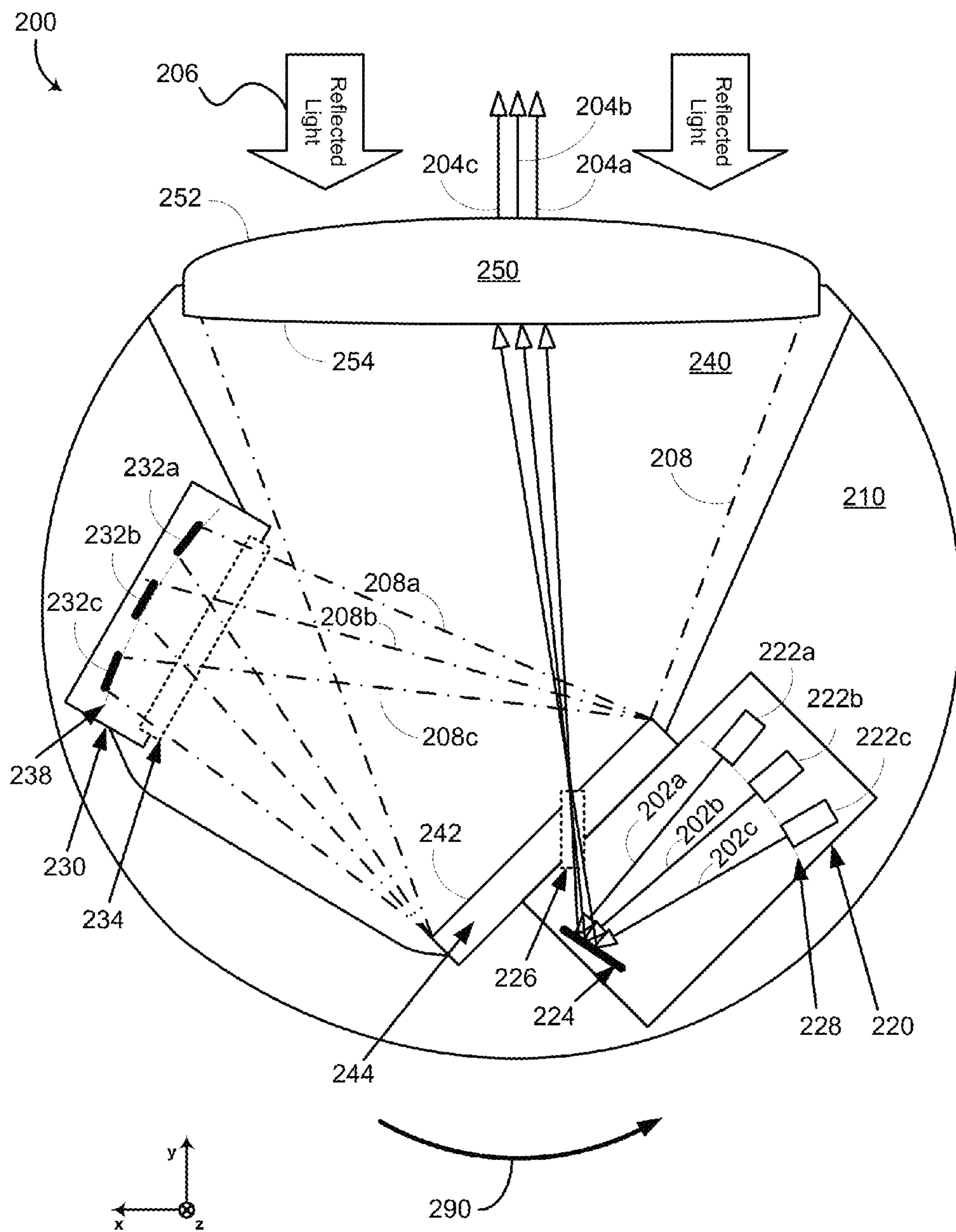

FIG. 2

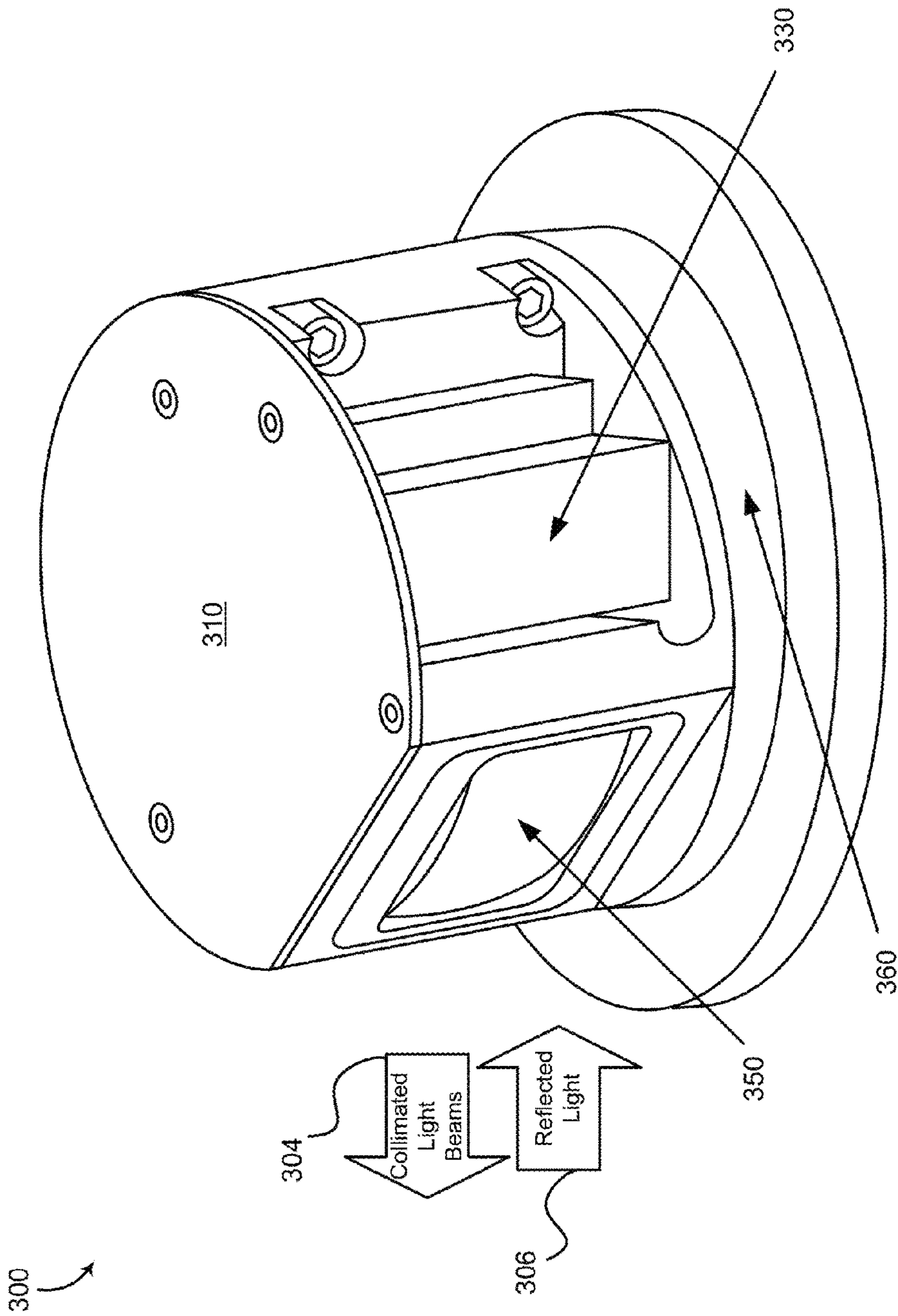

FIG. 3A

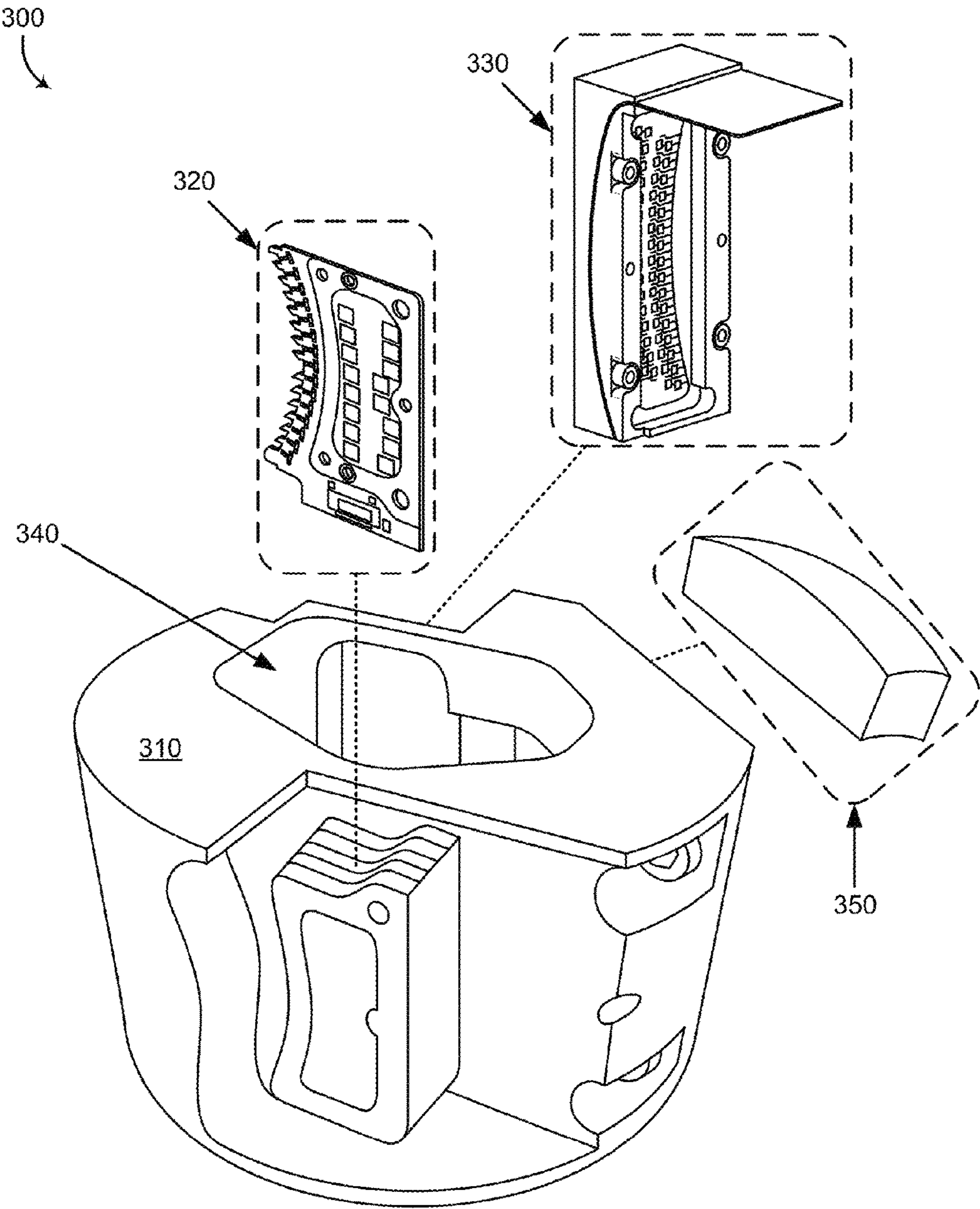

FIG. 3B



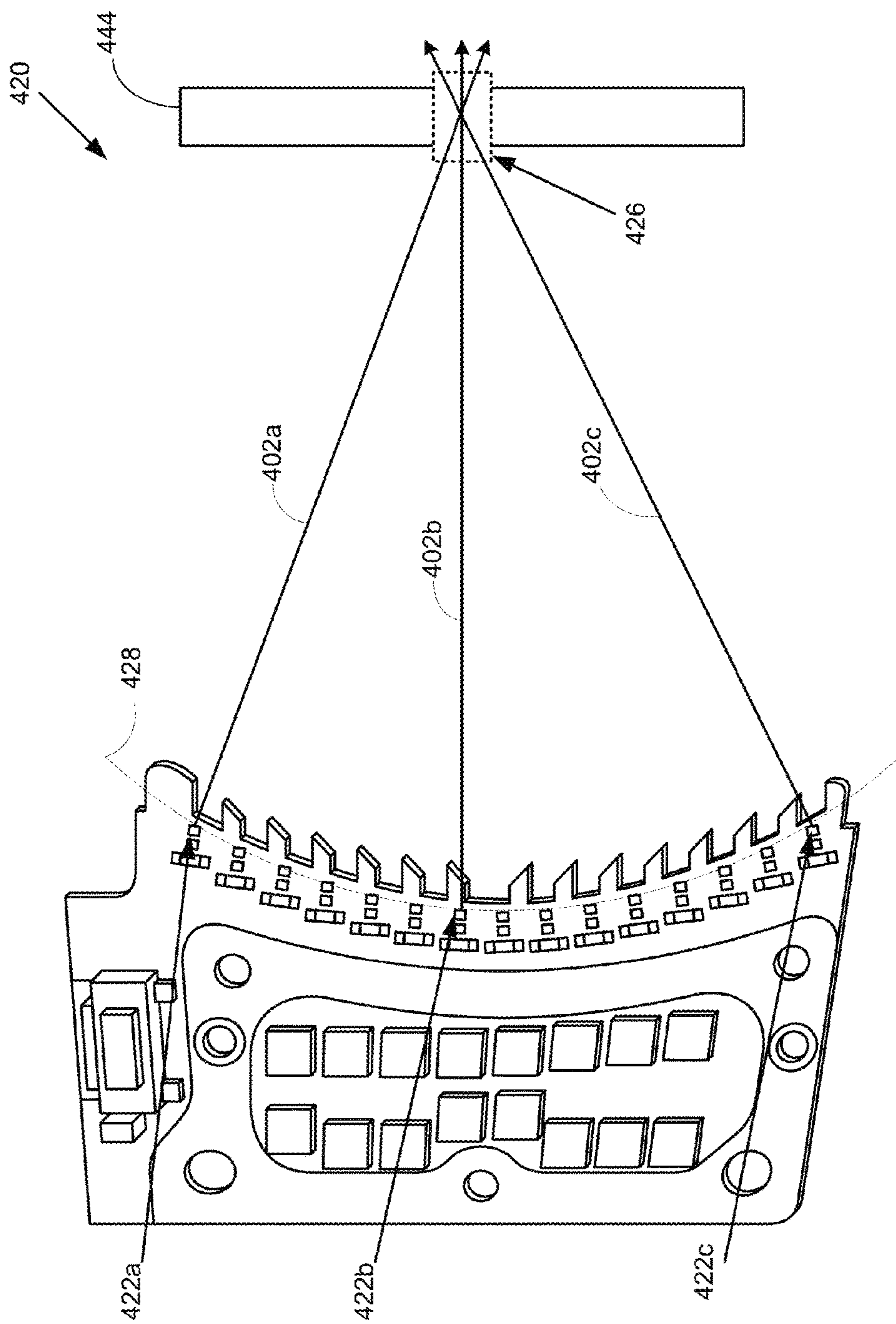

FIG. 4



FIG. 5A

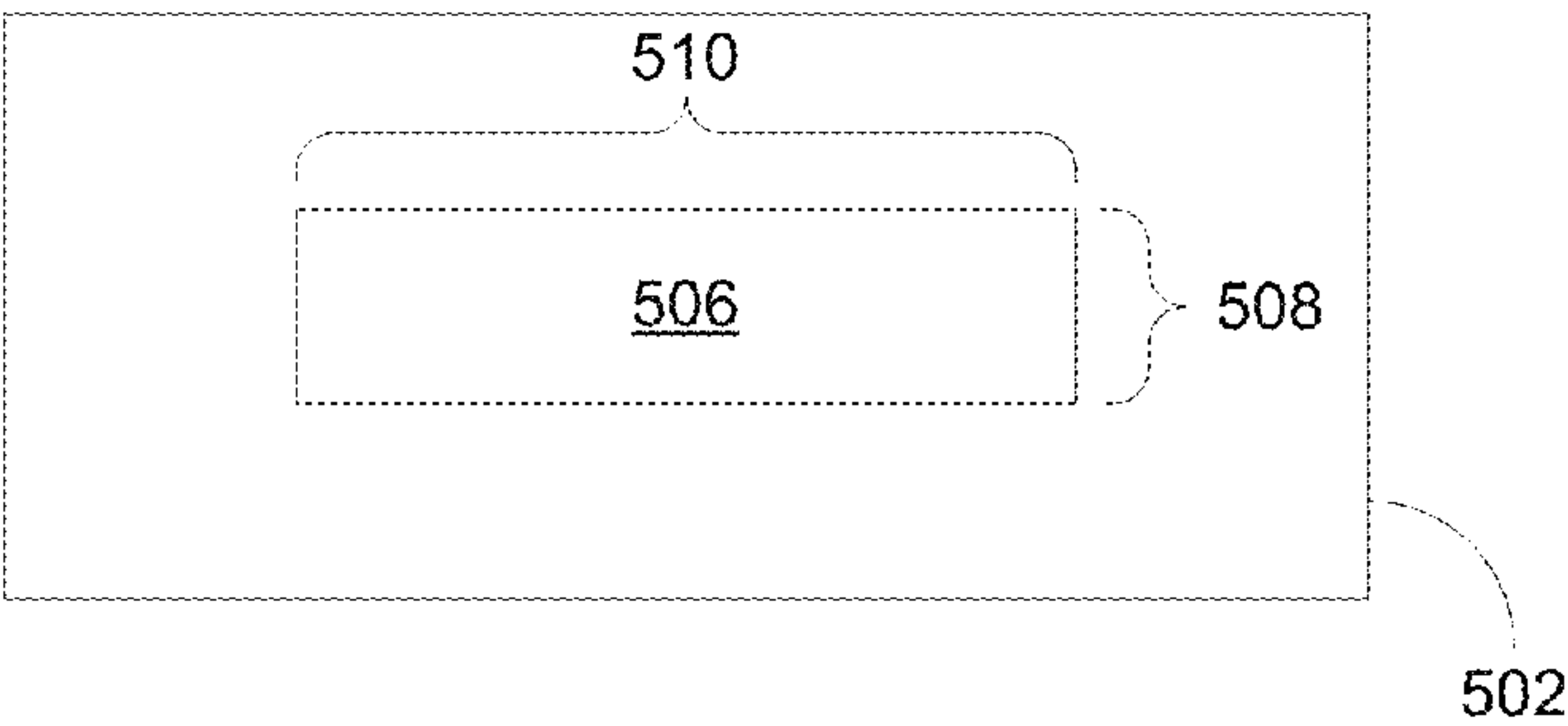

FIG. 5B

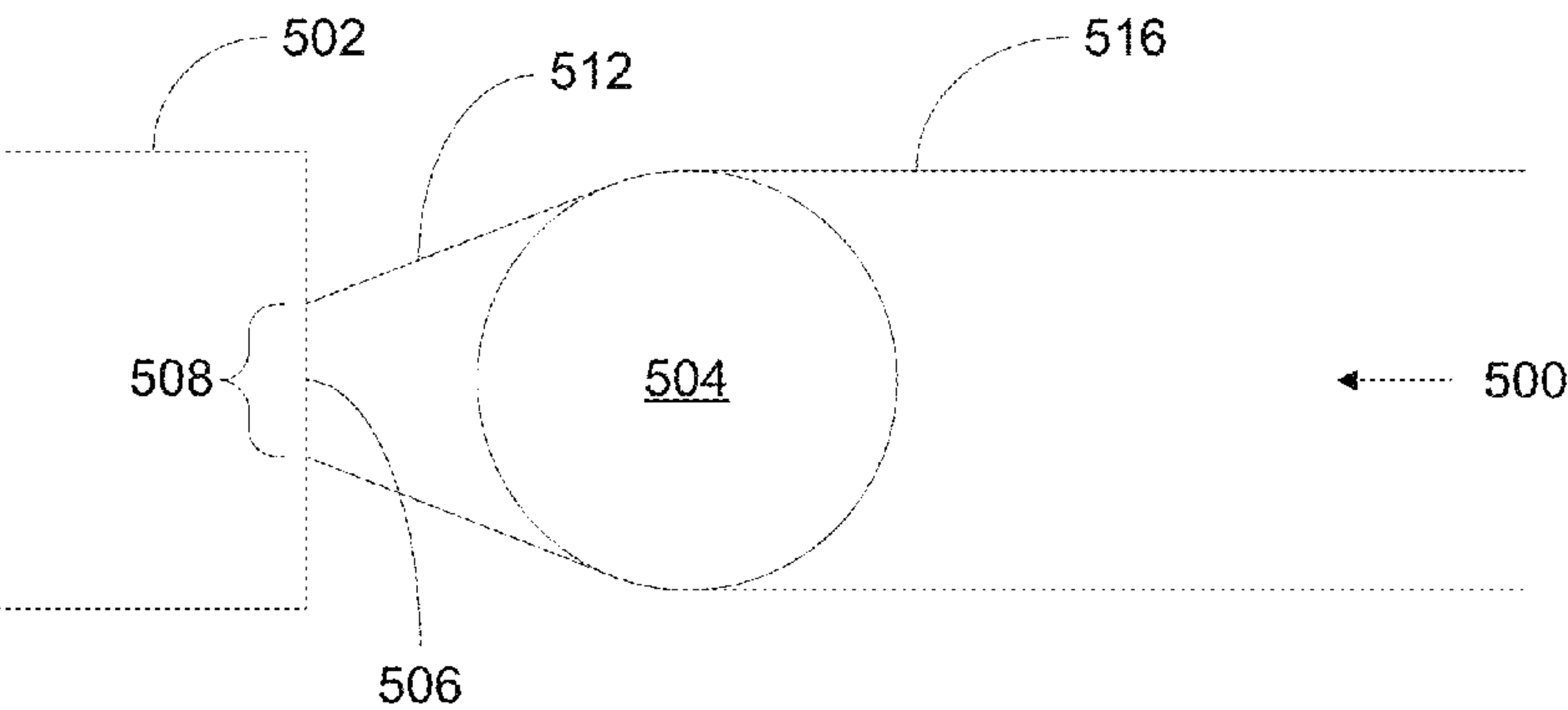
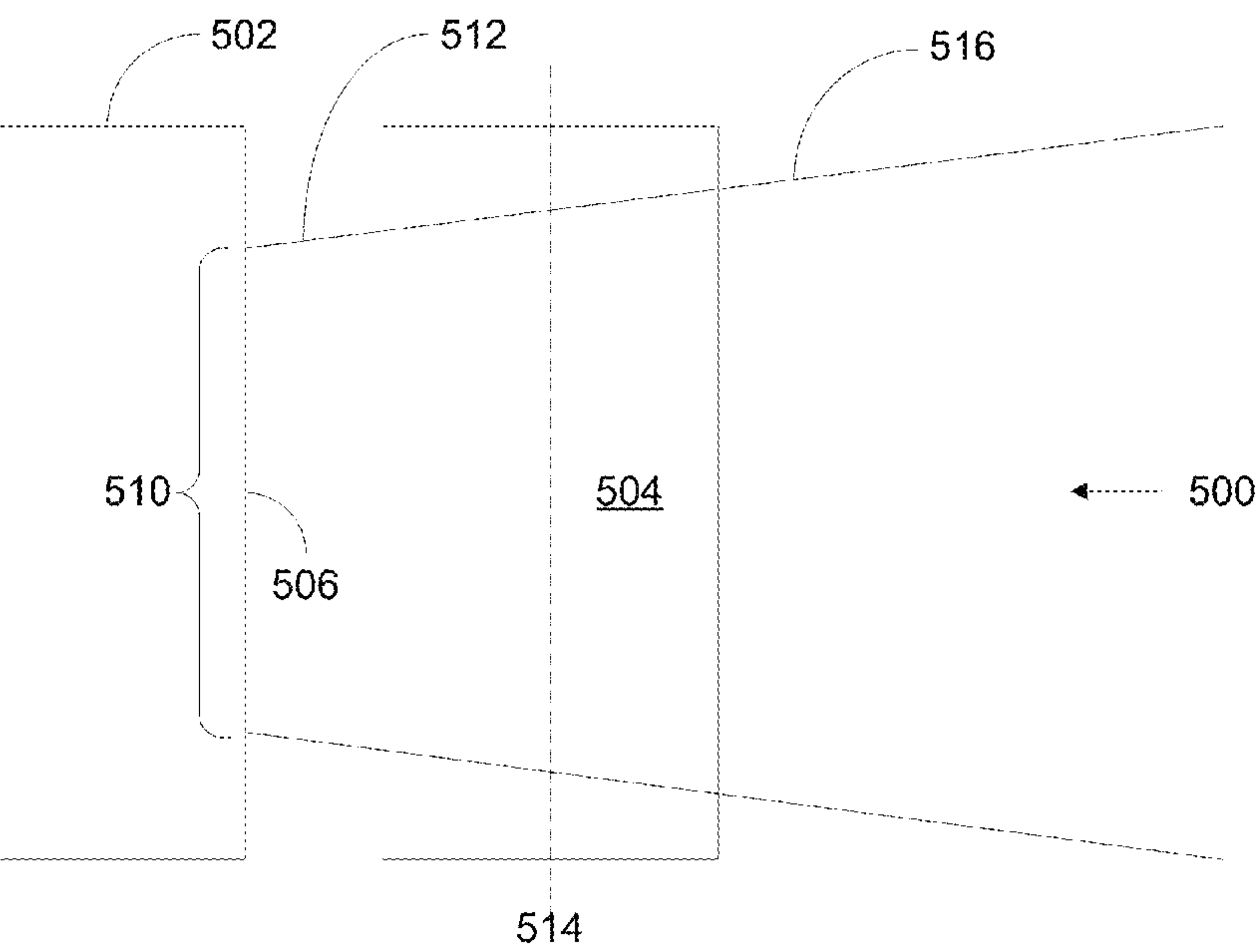
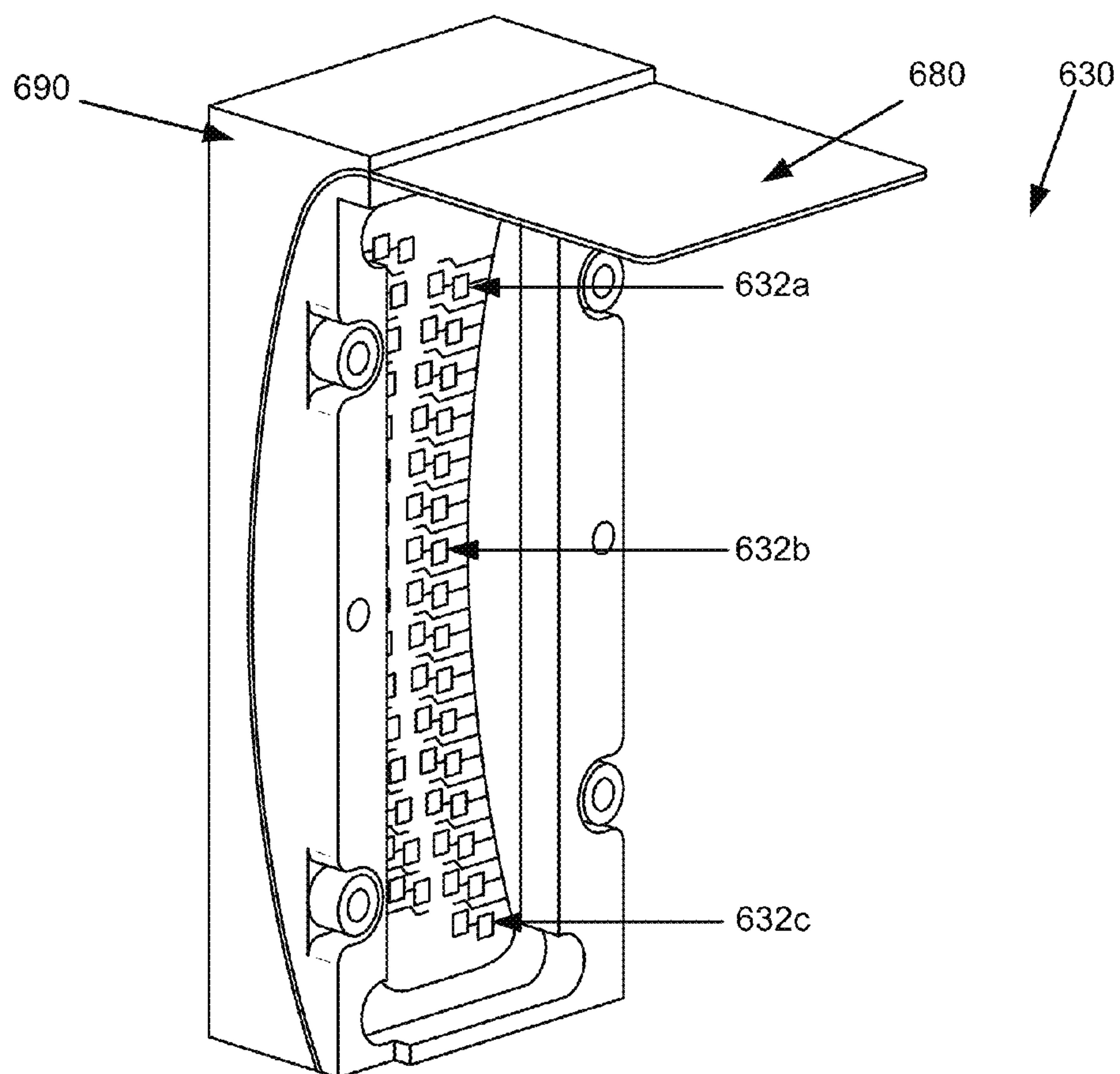
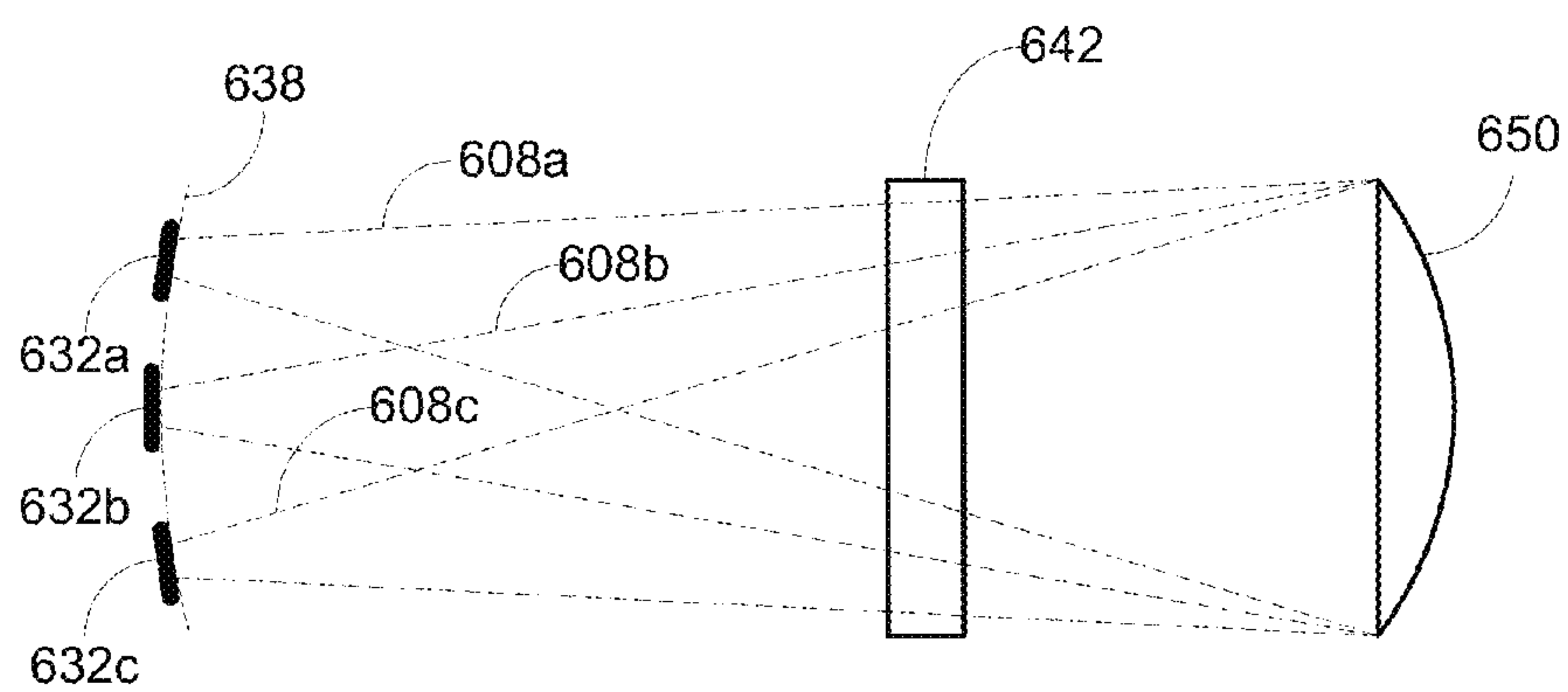

FIG. 5C





**FIG. 6A**



**FIG. 6B**

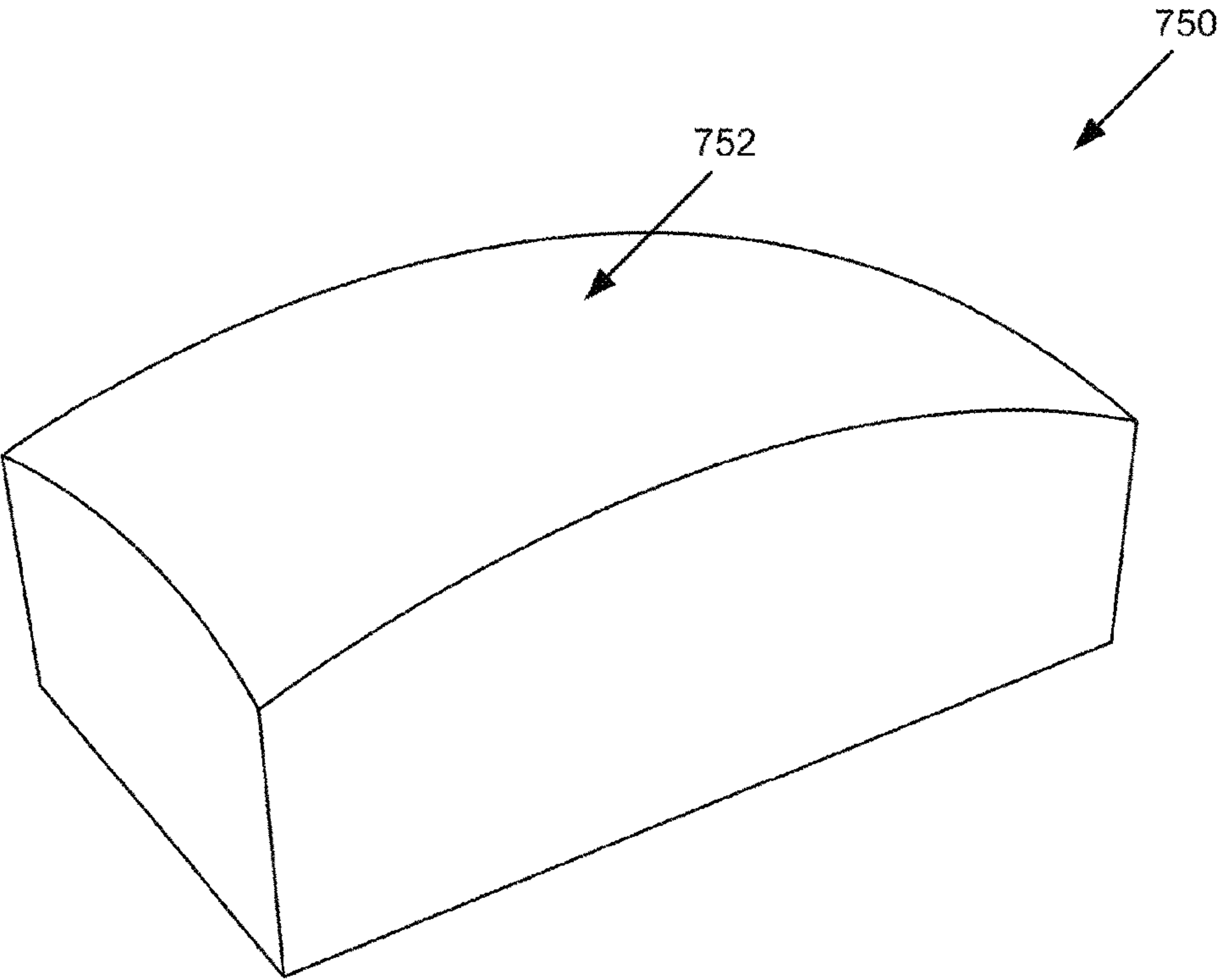

FIG. 7A

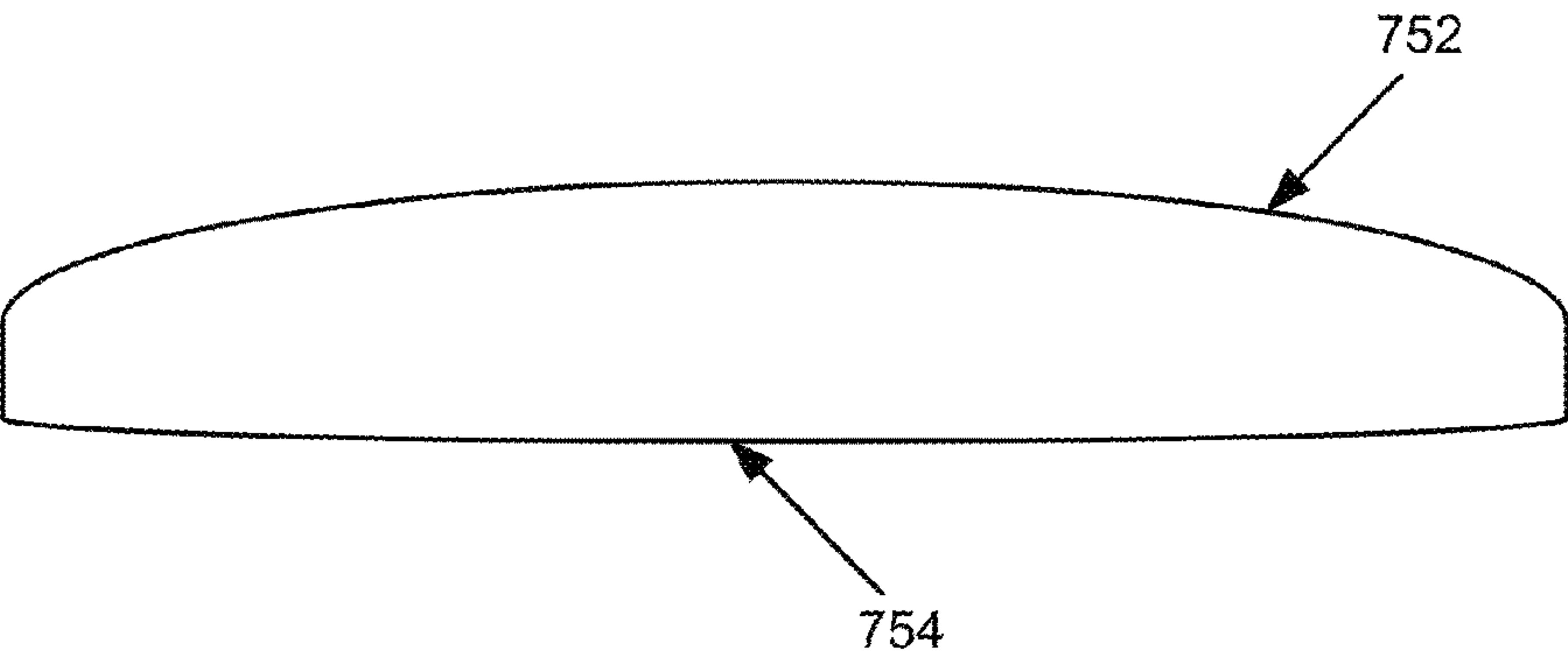

FIG. 7B



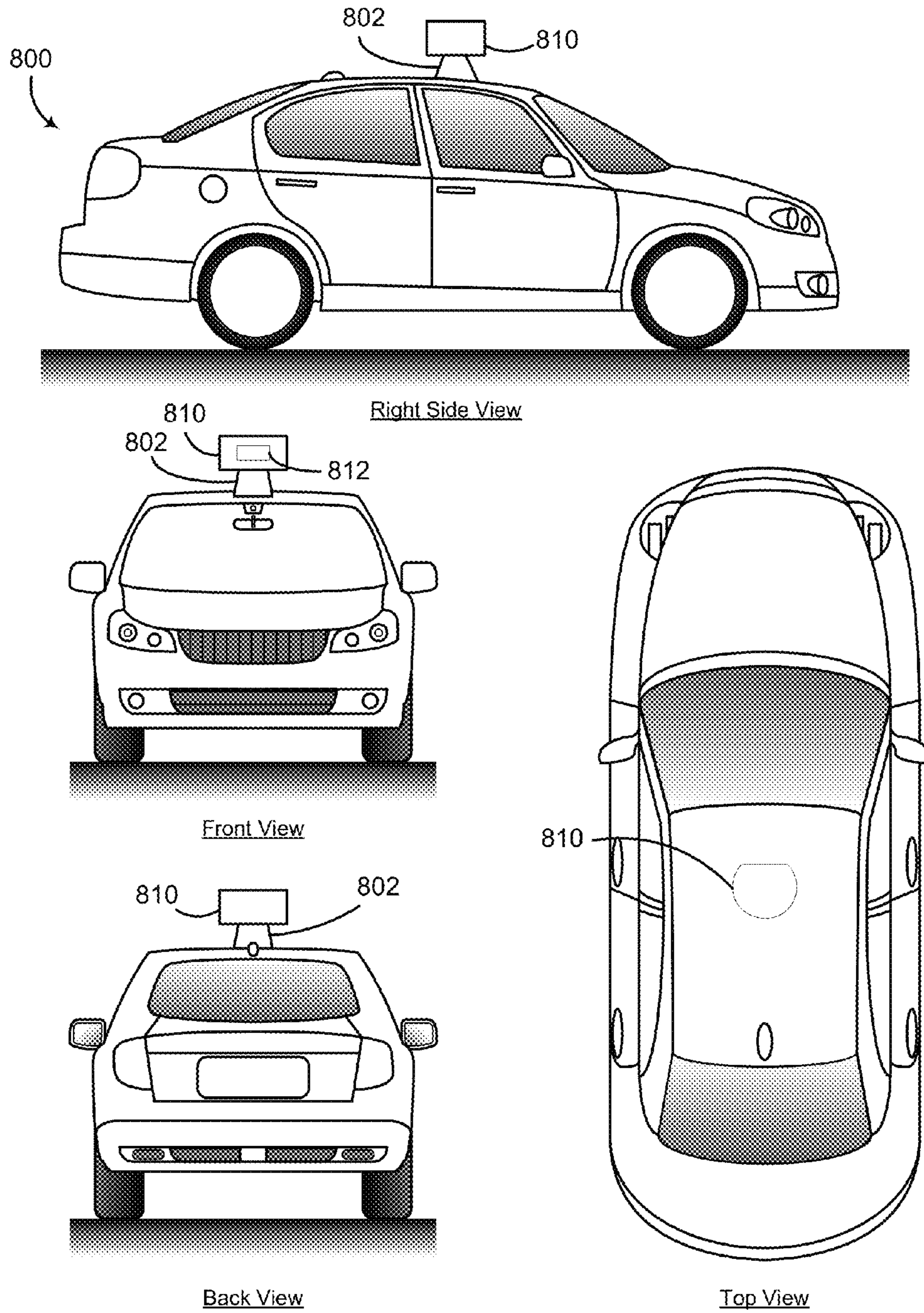
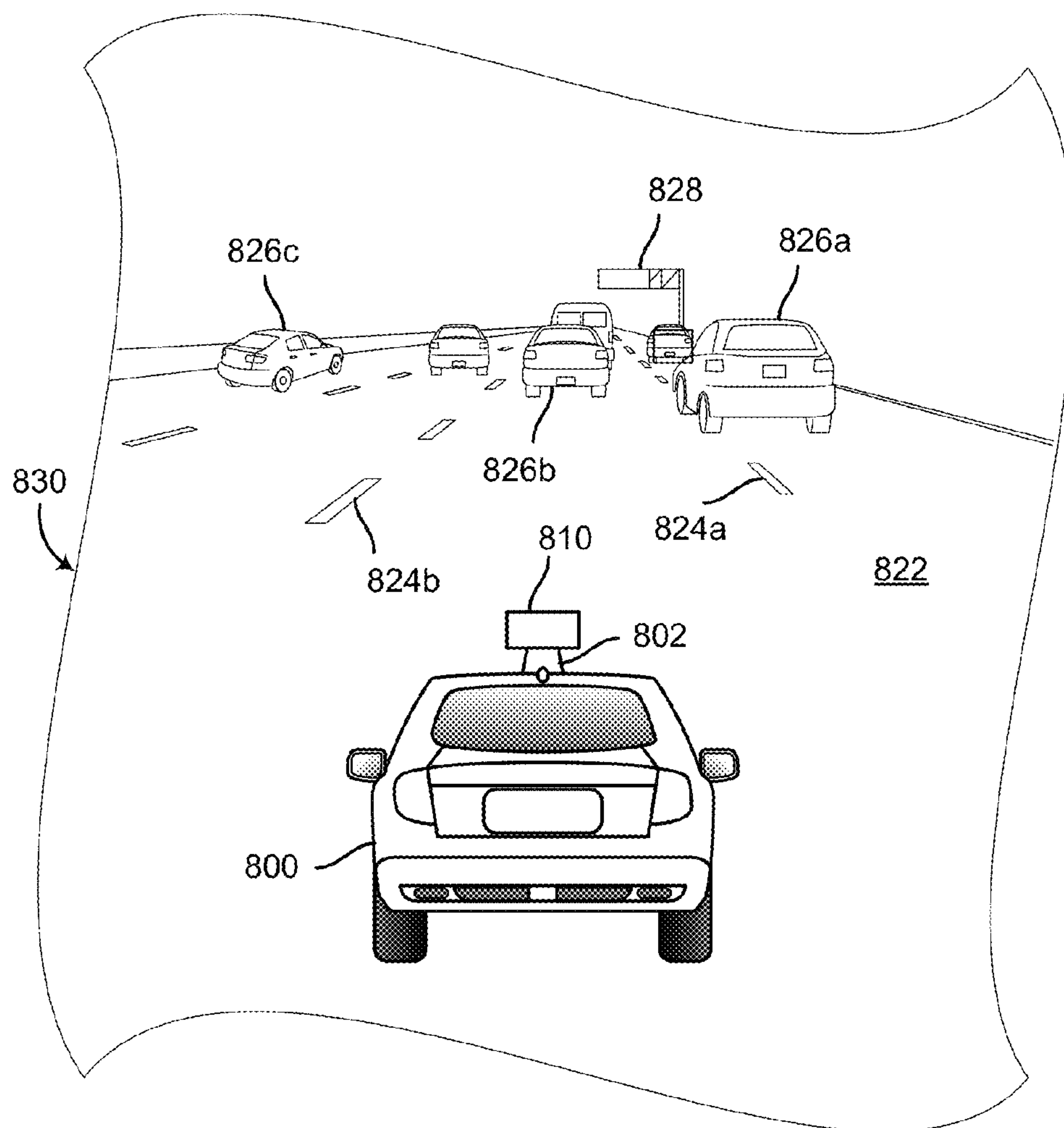
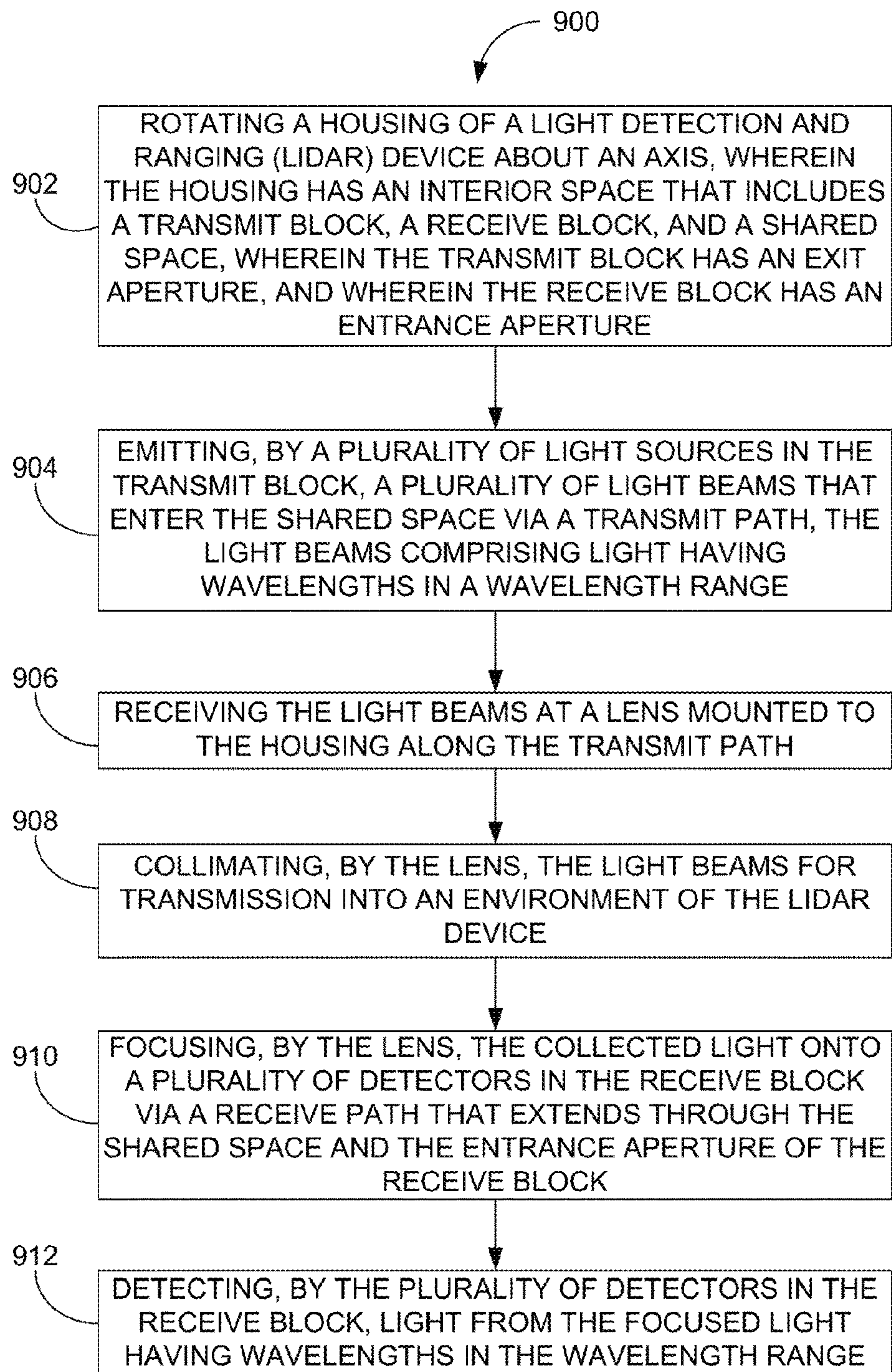

FIG. 8A



**FIG. 8B**

**Figure 9**



# DEVICES AND METHODS FOR A LIDAR PLATFORM WITH A SHARED TRANSMIT/RECEIVE PATH

**Matter enclosed in heavy brackets [ ] appears in the original patent but forms no part of this reissue specification; matter printed in italics indicates the additions made by reissue; a claim printed with strikethrough indicates that the claim was canceled, disclaimed, or held invalid by a prior post-patent action or proceeding.**

## CROSS REFERENCE TO RELATED APPLICATION

The present application is a continuation of U.S. patent application Ser. No. 13/971,606, filed Aug. 20, 2013, which application is incorporated herein by reference

## BACKGROUND

Unless otherwise indicated herein, the materials described in this section are not prior art to the claims in this application and are not admitted to be prior art by inclusion in this section.

Vehicles can be configured to operate in an autonomous mode in which the vehicle navigates through an environment with little or no input from a driver. Such autonomous vehicles can include one or more sensors that are configured to detect information about the environment in which the vehicle operates.

One such sensor is a light detection and ranging (LIDAR) device. A LIDAR can estimate distance to environmental features while scanning through a scene to assemble a "point cloud" indicative of reflective surfaces in the environment. Individual points in the point cloud can be determined by transmitting a laser pulse and detecting a returning pulse, if any, reflected from an object in the environment, and determining the distance to the object according to the time delay between the transmitted pulse and the reception of the reflected pulse. A laser, or set of lasers, can be rapidly and repeatedly scanned across a scene to provide continuous real-time information on distances to reflective objects in the scene. Combining the measured distances and the orientation of the laser(s) while measuring each distance allows for associating a three-dimensional position with each returning pulse. In this way, a three-dimensional map of points indicative of locations of reflective features in the environment can be generated for the entire scanning zone.

## SUMMARY

In one example, a light detection and ranging (LIDAR) device is provided that includes a housing configured to rotate about an axis. The housing has an interior space that includes a transmit block, a receive block, and a shared space. The transmit block has an exit aperture and the receive block has an entrance aperture. The LIDAR device also includes a plurality of light sources in the transmit block. The plurality of light sources is configured to emit a plurality of light beams that enter the shared space through the exit aperture and traverse the shared space via a transmit path. The light beams include light having wavelengths in a wavelength range. The LIDAR device also includes a plurality of detectors in the receive block. The plurality of detectors is configured to detect light having wavelengths in the wavelength range. The LIDAR device also includes a

lens mounted to the housing. The lens is configured to (i) receive the light beams via the transmit path, (ii) collimate the light beams for transmission into an environment of the LIDAR device, (iii) collect light that includes light from one or more of the collimated light beams reflected by one or more objects in the environment of the LIDAR device, and (iv) focus the collected light onto the detectors via a receive path that extends through the shared space and the entrance aperture of the receive block.

In another example, a method is provided that involves rotating a housing of a light detection and ranging (LIDAR) device about an axis. The housing has an interior space that includes a transmit block, a receive block, and a shared space. The transmit block has an exit aperture and the receive block has an entrance aperture. The method further involves emitting a plurality of light beams by a plurality of light sources in the transmit block. The plurality of light beams enter the shared space via a transmit path. The light beams include light having wavelengths in a wavelength range. The method further involves receiving the light beams at a lens mounted to the housing along the transmit path. The method further involves collimating, by the lens, the light beams for transmission into an environment of the LIDAR device. The method further involves collecting, by the lens, light from one or more of the collimated light beams reflected by one or more objects in the environment of the LIDAR device. The method further involves focusing, by the lens, the collected light onto a plurality of detectors in the receive block via a receive path that extends through the shared space and the entrance aperture of the receive block. The method further involves detecting, by the plurality of detectors in the receive block, light from the focused light having wavelengths in the wavelength range.

These as well as other aspects, advantages, and alternatives, will become apparent to those of ordinary skill in the art by reading the following detailed description, with reference where appropriate to the accompanying figures.

## BRIEF DESCRIPTION OF THE FIGURES

FIG. 1 is a block diagram of an example LIDAR device.

FIG. 2 is a cross-section view of an example LIDAR device.

FIG. 3A is a perspective view of an example LIDAR device fitted with various components, in accordance with at least some embodiments described herein

FIG. 3B is a perspective view of the example LIDAR device shown in FIG. 3A with the various components removed to illustrate interior space of the housing.

FIG. 4 illustrates an example transmit block, in accordance with at least some embodiments described herein.

FIG. 5A is a view of an example light source, in accordance with an example embodiment.

FIG. 5B is a view of the light source of FIG. 5A in combination with a cylindrical lens, in accordance with an example embodiment.

FIG. 5C is another view of the light source and cylindrical lens combination of FIG. 5B, in accordance with an example embodiment.

FIG. 6A illustrates an example receive block, in accordance with at least some embodiments described herein.

FIG. 6B illustrates a side view of three detectors included in the receive block of FIG. 6A.

FIG. 7A illustrates an example lens with an aspheric surface and a toroidal surface, in accordance with at least some embodiments described herein.



FIG. 7B illustrates a cross-section view of the example lens 750 shown in FIG. 7A.

FIG. 8A illustrates an example LIDAR device mounted on a vehicle, in accordance with at least some embodiments described herein.

FIG. 8B illustrates a scenario where the LIDAR device shown in FIG. 8A is scanning an environment that includes one or more objects, in accordance with at least some embodiments described herein.

FIG. 9 is a flowchart of a method, in accordance with at least some embodiments described herein.

#### DETAILED DESCRIPTION

The following detailed description describes various features and functions of the disclosed systems, devices and methods with reference to the accompanying figures. In the figures, similar symbols identify similar components, unless context dictates otherwise. The illustrative system, device and method embodiments described herein are not meant to be limiting. It may be readily understood by those skilled in the art that certain aspects of the disclosed systems, devices and methods can be arranged and combined in a wide variety of different configurations, all of which are contemplated herein.

A light detection and ranging (LIDAR) device may transmit light pulses originating from a plurality of light sources and may receive reflected light pulses that are then detected by a plurality of detectors. Within examples described herein, a LIDAR device is provided that includes a transmit/receive lens that both collimates the light from the plurality of light sources and focuses the reflected light onto the plurality of detectors. By using a transmit/receive lens that performs both of these functions, instead of a transmit lens for collimating and a receive lens for focusing, advantages with respect to size, cost, and/or complexity can be provided.

The LIDAR device comprises a housing that is configured to rotate about an axis. In some examples, the axis is substantially vertical. The housing may have an interior space that includes various components such as a transmit block that includes the plurality of light sources, a receive block that includes the plurality of detectors, a shared space where emitted light traverses from the transmit block to the transmit/receive lens and reflected light traverses from the transmit/receive lens to the receive block, and the transmit/receive lens that collimates the emitted light and focuses the reflected light. By rotating the housing that includes the various components, in some examples, a three-dimensional map of a 360-degree field of view of an environment of the LIDAR device can be determined without frequent recalibration of the arrangement of the various components.

In some examples, the housing may include radio frequency (RF) and optical shielding between the transmit block and the receive block. For example, the housing can be formed from and/or coated by a metal, metallic ink, or metallic foam to provide the RF shielding. Metals used for shielding can include, for example, copper or nickel.

The plurality of light sources included in the transmit block can include, for example, laser diodes. In one example, the light sources emit light with wavelengths of approximately 905 nm. In some examples, a transmit path through which the transmit/receive lens receives the light emitted by the light sources may include a reflective element, such as a mirror or prism. By including the reflective element, the transmit path can be folded to provide a smaller size of the transmit block and, hence, a smaller housing of

the LIDAR device. Additionally, the transmit path includes an exit aperture of the transmit block through which the emitted light enters the shared space and traverses to the transmit/receive lens.

In some examples, each light source of the plurality of light sources includes a respective lens, such as a cylindrical or acylindrical lens. The light source may emit an uncollimated light beam that diverges more in a first direction than in a second direction. In these examples, the light source's respective lens may pre-collimate the uncollimated light beam in the first direction to provide a partially collimated light beam, thereby reducing the divergence in the first direction. In some examples, the partially collimated light beam diverges less in the first direction than in the second direction. The transmit/receive lens receives the partially collimated light beams from the one or more light sources via an exit aperture of the transmit block and the transmit/receive lens collimates the partially collimated light beams to provide collimated light beams that are transmitted into the environment of the LIDAR device. In this example, the light emitted by the light sources may have a greater divergence in the second direction than in the first direction, and the exit aperture can accommodate vertical and horizontal extents of the beams of light from the light sources.

The housing mounts the transmit/receive lens through which light from the plurality of light sources can exit the housing, and reflected light can enter the housing to reach the receive block. The transmit/receive lens can have an optical power that is sufficient to collimate the light emitted by the plurality of light sources and to focus the reflected light onto the plurality of detectors in the receive block. In one example, the transmit/receive lens has a surface with an aspheric shape that is at the outside of the housing, a surface with a toroidal shape that is inside the housing, and a focal length of approximately 120 mm.

The plurality of detectors included in the receive block can include, for example, avalanche photodiodes in a sealed environment that is filled with an inert gas, such as nitrogen. The receive block can include an entrance aperture through which focused light from the transmit/receive lens traverses towards the detectors. In some examples, the entrance aperture can include a filtering window that passes light having wavelengths within the wavelength range emitted by the plurality of light sources and attenuates light having other wavelengths.

The collimated light transmitted from the LIDAR device into the environment may reflect from one or more objects in the environment to provide object-reflected light. The transmit/receive lens may collect the object-reflected light and focus the object-reflected light through a focusing path ("receive path") onto the plurality of detectors. In some examples, the receive path may include a reflective surface that directs the focused light to the plurality of detectors. Additionally or alternatively, the reflective surface can fold the focused light towards the receive block and thus provide space savings for the shared space and the housing of the LIDAR device.

In some examples, the reflective surface may define a wall that includes the exit aperture between the transmit block and the shared space. In this case, the exit aperture of the transmit block corresponds to a transparent and/or non-reflective portion of the reflective surface. The transparent portion can be a hole or cut-away portion of the reflective surface. Alternatively, the reflective surface can be formed by forming a layer of reflective material on a transparent substrate (e.g., glass) and the transparent portion can be a portion of the substrate that is not coated with the reflective



## 5

material. Thus, the shared space can be used for both the transmit path and the receive path. In some examples, the transmit path at least partially overlaps the receive path in the shared space.

The vertical and horizontal extents of the exit aperture are sufficient to accommodate the beam widths of the emitted light beams from the light sources. However, the non-reflective nature of the exit aperture prevents a portion of the collected and focused light in the receive path from reflecting, at the reflective surface, towards the detectors in the receive block. Thus, reducing the beam widths of the emitted light beams from the transmit blocks is desirable to minimize the size of the exit aperture and reduce the lost portion of the collected light. In some examples noted above, the reduction of the beam widths traversing through the exit aperture can be achieved by partially collimating the emitted light beams by including a respective lens, such as a cylindrical or acylindrical lens, adjacent to each light source.

Additionally or alternatively, to reduce the beam widths of the emitted light beams, in some examples, the transmit/receive lens can be configured to define a focal surface that has a substantial curvature in a vertical plane and/or a horizontal plane. For example, the transmit/receive lens can be configured to have the aspheric surface and the toroidal surface described above that provides the curved focal surface along the vertical plane and/or the horizontal plane. In this configuration, the light sources in the transmit block can be arranged along the transmit/receive lens' curved focal surface in the transmit block, and the detectors in the receive block can be arranged on the transmit/receive lens' curved focal surface in the receive block. Thus, the emitted light beams from the light sources arranged along the curved focal surface can converge into the exit aperture having a smaller size than an aperture for light beams that are substantially parallel and/or diverging.

To facilitate such curved arrangement of the light sources, in some examples, the light sources can be mounted on a curved edge of one or more vertically-oriented printed circuit boards (PCBs), such that the curved edge of the PCB substantially matches the curvature of the focal surface in the vertical plane of the PCB. In this example, the one or more PCBs can be mounted in the transmit block along a horizontal curvature that substantially matches the curvature of the focal surface in the horizontal plane of the one or more PCBs. For example, the transmit block can include four PCBs, with each PCB mounting sixteen light sources, so as to provide 64 light sources along the curved focal plane of the transmit/receive lens in the transmit block. In this example, the 64 light sources are arranged in a pattern substantially corresponding to the curved focal surface defined by the transmit/receive lens such that the emitted light beams converge towards the exit aperture of the transmit block.

For the receive block, in some examples, the plurality of detectors can be disposed on a flexible PCB that is mounted to the receive block to conform with the shape of the transmit/receive lens' focal surface. For example, the flexible PCB may be held between two clamping pieces that have surfaces corresponding to the shape of the focal surface. Additionally, in this example, each of the plurality of detectors can be arranged on the flexible PCB so as to receive focused light from the transmit/receive lens that corresponds to a respective light source of the plurality of light sources. In this example, the detectors can be arranged in a pattern substantially corresponding to the curved focal surface of the transmit/receive lens in the receive block. Thus, in this example, the transmit/receive lens can be

## 6

configured to focus onto each detector of the plurality of detectors a respective portion of the collected light that comprises light from the detector's corresponding light source.

Some embodiments of the present disclosure therefore provide systems and methods for a LIDAR device that uses a shared transmit/receive lens. In some examples, such LIDAR device can include the shared lens configured to provide a curved focal plane for transmitting light sources and receiving detectors such that light from the light sources passes through a small exit aperture included in a reflective surface that reflects collected light towards the detectors.

FIG. 1 is a block diagram of an example LIDAR device 100. The LIDAR device 100 comprises a housing 110 that houses an arrangement of various components included in the LIDAR device 100 such as a transmit block 120, a receive block 130, a shared space 140, and a lens 150. The LIDAR device 100 includes the arrangement of the various components that provide emitted light beams 102 from the transmit block 120 that are collimated by the lens 150 and transmitted to an environment of the LIDAR device 100 as collimated light beams 104, and collect reflected light 106 from one or more objects in the environment of the LIDAR device 100 by the lens 150 for focusing towards the receive block 130 as focused light 108. The reflected light 106 comprises light from the collimated light beams 104 that was reflected by the one or more objects in the environment of the LIDAR device 100. The emitted light beams 102 and the focused light 108 traverse in the shared space 140 also included in the housing 110. In some examples, the emitted light beams 102 are propagating in a transmit path through the shared space 140 and the focused light 108 are propagating in a receive path through the shared space 140. In some examples, the transmit path at least partially overlaps the receive path in the shared space 140. The LIDAR device 100 can determine an aspect of the one or more objects (e.g., location, shape, etc.) in the environment of the LIDAR device 100 by processing the focused light 108 received by the receive block 130. For example, the LIDAR device 100 can compare a time when pulses included in the emitted light beams 102 were emitted by the transmit block 120 with a time when corresponding pulses included in the focused light 108 were received by the receive block 130 and determine the distance between the one or more objects and the LIDAR device 100 based on the comparison.

The housing 110 included in the LIDAR device 100 can provide a platform for mounting the various components included in the LIDAR device 100. The housing 110 can be formed from any material capable of supporting the various components of the LIDAR device 100 included in an interior space of the housing 110. For example, the housing 110 may be formed from a structural material such as plastic or metal.

In some examples, the housing 110 can be configured for optical shielding to reduce ambient light and/or unintentional transmission of the emitted light beams 102 from the transmit block 120 to the receive block 130. Optical shielding from ambient light of the environment of the LIDAR device 100 can be achieved by forming and/or coating the outer surface of the housing 110 with a material that blocks the ambient light from the environment. Additionally, inner surfaces of the housing 110 can include and/or be coated with the material described above to optically isolate the transmit block 120 from the receive block 130 to prevent the receive block 130 from receiving the emitted light beams 102 before the emitted light beams 102 reach the lens 150.

In some examples, the housing 110 can be configured for electromagnetic shielding to reduce electromagnetic noise



(e.g., Radio Frequency (RF) Noise, etc.) from ambient environment of the LIDAR device **110** and/or electromagnetic noise between the transmit block **120** and the receive block **130**. Electromagnetic shielding can improve quality of the emitted light beams **102** emitted by the transmit block **120** and reduce noise in signals received and/or provided by the receive block **130**. Electromagnetic shielding can be achieved by forming and/or coating the housing **110** with a material that absorbs electromagnetic radiation such as a metal, metallic ink, metallic foam, carbon foam, or any other material configured to absorb electromagnetic radiation. Metals that can be used for the electromagnetic shielding can include for example, copper or nickel.

In some examples, the housing **110** can be configured to have a substantially cylindrical shape and to rotate about an axis of the LIDAR device **100**. For example, the housing **110** can have the substantially cylindrical shape with a diameter of approximately **10** centimeters. In some examples, the axis is substantially vertical. By rotating the housing **110** that includes the various components, in some examples, a three-dimensional map of a 360 degree view of the environment of the LIDAR device **100** can be determined without frequent recalibration of the arrangement of the various components of the LIDAR device **100**. Additionally or alternatively, the LIDAR device **100** can be configured to tilt the axis of rotation of the housing **110** to control the field of view of the LIDAR device **100**.

Although not illustrated in FIG. **1**, the LIDAR device **100** can optionally include a mounting structure for the housing **110**. The mounting structure can include a motor or other means for rotating the housing **110** about the axis of the LIDAR device **100**. Alternatively, the mounting structure can be included in a device and/or system other than the LIDAR device **100**.

In some examples, the various components of the LIDAR device **100** such as the transmit block **120**, receive block **130**, and the lens **150** can be removably mounted to the housing **110** in predetermined positions to reduce burden of calibrating the arrangement of each component and/or sub-components included in each component. Thus, the housing **110** provides the platform for the various components of the LIDAR device **100** for ease of assembly, maintenance, calibration, and manufacture of the LIDAR device **100**.

The transmit block **120** includes a plurality of light sources **122** that can be configured to emit the plurality of emitted light beams **102** via an exit aperture **124**. In some examples, each of the plurality of emitted light beams **102** corresponds to one of the plurality of light sources **122**. The transmit block **120** can optionally include a mirror **126** along the transmit path of the emitted light beams **102** between the light sources **122** and the exit aperture **124**.

The light sources **122** can include laser diodes, light emitting diodes (LED), vertical cavity surface emitting lasers (VCSEL), organic light emitting diodes (OLED), polymer light emitting diodes (PLED), light emitting polymers (LEP), liquid crystal displays (LCD), microelectromechanical systems (MEMS), or any other device configured to selectively transmit, reflect, and/or emit light to provide the plurality of emitted light beams **102**. In some examples, the light sources **122** can be configured to emit the emitted light beams **102** in a wavelength range that can be detected by detectors **132** included in the receive block **130**. The wavelength range could, for example, be in the ultraviolet, visible, and/or infrared portions of the electromagnetic spectrum. In some examples, the wavelength range can be a narrow wavelength range, such as provided by lasers. In one example, the wavelength range includes wavelengths that

are approximately 905 nm. Additionally, the light sources **122** can be configured to emit the emitted light beams **102** in the form of pulses. In some examples, the plurality of light sources **122** can be disposed on one or more substrates (e.g., printed circuit boards (PCB), flexible PCBs, etc.) and arranged to emit the plurality of light beams **102** towards the exit aperture **124**.

In some examples, the plurality of light sources **122** can be configured to emit uncollimated light beams included in the emitted light beams **102**. For example, the emitted light beams **102** can diverge in one or more directions along the transmit path due to the uncollimated light beams emitted by the plurality of light sources **122**. In some examples, vertical and horizontal extents of the emitted light beams **102** at any position along the transmit path can be based on an extent of the divergence of the uncollimated light beams emitted by the plurality of light sources **122**.

The exit aperture **124** arranged along the transmit path of the emitted light beams **102** can be configured to accommodate the vertical and horizontal extents of the plurality of light beams **102** emitted by the plurality of light sources **122** at the exit aperture **124**. It is noted that the block diagram shown in FIG. **1** is described in connection with functional modules for convenience in description. However, the functional modules in the block diagram of FIG. **1** can be physically implemented in other locations. For example, although illustrated that the exit aperture **124** is included in the transmit block **120**, the exit aperture **124** can be physically included in both the transmit block **120** and the shared space **140**. For example, the transmit block **120** and the shared space **140** can be separated by a wall that includes the exit aperture **124**. In this case, the exit aperture **124** can correspond to a transparent portion of the wall. In one example, the transparent portion can be a hole or cut-away portion of the wall. In another example, the wall can be formed from a transparent substrate (e.g., glass) coated with a non-transparent material, and the exit aperture **124** can be a portion of the substrate that is not coated with the non-transparent material.

In some examples of the LIDAR device **100**, it may be desirable to minimize size of the exit aperture **124** while accommodating the vertical and horizontal extents of the plurality of light beams **102**. For example, minimizing the size of the exit aperture **124** can improve the optical shielding of the light sources **122** described above in the functions of the housing **110**. Additionally or alternatively, the wall separating the transmit block **120** and the shared space **140** can be arranged along the receive path of the focused light **108**, and thus, the exit aperture **124** can be minimized to allow a larger portion of the focused light **108** to reach the wall. For example, the wall can be coated with a reflective material (e.g., reflective surface **142** in shared space **140**) and the receive path can include reflecting the focused light **108** by the reflective material towards the receive block **130**. In this case, minimizing the size of the exit aperture **124** can allow a larger portion of the focused light **108** to reflect off the reflective material that the wall is coated with.

To minimize the size of the exit aperture **124**, in some examples, the divergence of the emitted light beams **102** can be reduced by partially collimating the uncollimated light beams emitted by the light sources **122** to minimize the vertical and horizontal extents of the emitted light beams **102** and thus minimize the size of the exit aperture **124**. For example, each light source of the plurality of light sources **122** can include a cylindrical lens arranged adjacent to the light source. The light source may emit a corresponding uncollimated light beam that diverges more in a first direc-



tion than in a second direction. The cylindrical lens may pre-collimate the uncollimated light beam in the first direction to provide a partially collimated light beam, thereby reducing the divergence in the first direction. In some examples, the partially collimated light beam diverges less in the first direction than in the second direction. Similarly, uncollimated light beams from other light sources of the plurality of light sources **122** can have a reduced beam width in the first direction and thus the emitted light beams **102** can have a smaller divergence due to the partially collimated light beams. In this example, at least one of the vertical and horizontal extents of the exit aperture **124** can be reduced due to partially collimating the light beams **102**.

Additionally or alternatively, to minimize the size of the exit aperture **124**, in some examples, the light sources **122** can be arranged along a substantially curved surface defined by the transmit block **120**. The curved surface can be configured such that the emitted light beams **102** converge towards the exit aperture **124**, and thus the vertical and horizontal extents of the emitted light beams **102** at the exit aperture **124** can be reduced due to the arrangement of the light sources **122** along the curved surface of the transmit block **120**. In some examples, the curved surface of the transmit block **120** can include a curvature along the first direction of divergence of the emitted light beams **102** and a curvature along the second direction of divergence of the emitted light beams **102**, such that the plurality of light beams **102** converge towards a central area in front of the plurality of light sources **122** along the transmit path.

To facilitate such curved arrangement of the light sources **122**, in some examples, the light sources **122** can be disposed on a flexible substrate (e.g., flexible PCB) having a curvature along one or more directions. For example, the curved flexible substrate can be curved along the first direction of divergence of the emitted light beams **102** and the second direction of divergence of the emitted light beams **102**. Additionally or alternatively, to facilitate such curved arrangement of the light sources **122**, in some examples, the light sources **122** can be disposed on a curved edge of one or more vertically-oriented printed circuit boards (PCBs), such that the curved edge of the PCB substantially matches the curvature of the first direction (e.g., the vertical plane of the PCB). In this example, the one or more PCBs can be mounted in the transmit block **120** along a horizontal curvature that substantially matches the curvature of the second direction (e.g., the horizontal plane of the one or more PCBs). For example, the transmit block **120** can include four PCBs, with each PCB mounting sixteen light sources, so as to provide 64 light sources along the curved surface of the transmit block **120**. In this example, the 64 light sources are arranged in a pattern such that the emitted light beams **102** converge towards the exit aperture **124** of the transmit block **120**.

The transmit block **120** can optionally include the mirror **126** along the transmit path of the emitted light beams **102** between the light sources **122** and the exit aperture **124**. By including the mirror **126** in the transmit block **120**, the transmit path of the emitted light beams **102** can be folded to provide a smaller size of the transmit block **120** and the housing **110** of the LIDAR device **100** than a size of another transmit block where the transmit path that is not folded.

The receive block **130** includes a plurality of detectors **132** that can be configured to receive the focused light **108** via an entrance aperture **134**. In some examples, each of the plurality of detectors **132** is configured and arranged to receive a portion of the focused light **108** corresponding to a light beam emitted by a corresponding light source of the

plurality of light sources **122** and reflected of the one or more objects in the environment of the LIDAR device **100**. The receive block **130** can optionally include the detectors **132** in a sealed environment having an inert gas **136**.

The detectors **132** may comprise photodiodes, avalanche photodiodes, phototransistors, cameras, active pixel sensors (APS), charge coupled devices (CCD), cryogenic detectors, or any other sensor of light configured to receive focused light **108** having wavelengths in the wavelength range of the emitted light beams **102**.

To facilitate receiving, by each of the detectors **132**, the portion of the focused light **108** from the corresponding light source of the plurality of light sources **122**, the detectors **132** can be disposed on one or more substrates and arranged accordingly. For example, the light sources **122** can be arranged along a curved surface of the transmit block **120**, and the detectors **132** can also be arranged along a curved surface of the receive block **130**. The curved surface of the receive block **130** can similarly be curved along one or more axes of the curved surface of the receive block **130**. Thus, each of the detectors **132** are configured to receive light that was originally emitted by a corresponding light source of the plurality of light sources **122**.

To provide the curved surface of the receive block **130**, the detectors **132** can be disposed on the one or more substrates similarly to the light sources **122** disposed in the transmit block **120**. For example, the detectors **132** can be disposed on a flexible substrate (e.g., flexible PCB) and arranged along the curved surface of the flexible substrate to each receive focused light originating from a corresponding light source of the light sources **122**. In this example, the flexible substrate may be held between two clamping pieces that have surfaces corresponding to the shape of the curved surface of the receive block **130**. Thus, in this example, assembly of the receive block **130** can be simplified by sliding the flexible substrate onto the receive block **130** and using the two clamping pieces to hold it at the correct curvature.

The focused light **108** traversing along the receive path can be received by the detectors **132** via the entrance aperture **134**. In some examples, the entrance aperture **134** can include a filtering window that passes light having wavelengths within the wavelength range emitted by the plurality of light sources **122** and attenuates light having other wavelengths. In this example, the detectors **132** receive the focused light **108** substantially comprising light having the wavelengths within the wavelength range.

In some examples, the plurality of detectors **132** included in the receive block **130** can include, for example, avalanche photodiodes in a sealed environment that is filled with the inert gas **136**. The inert gas **136** may comprise, for example, nitrogen.

The shared space **140** includes the transmit path for the emitted light beams **102** from the transmit block **120** to the lens **150**, and includes the receive path for the focused light **108** from the lens **150** to the receive block **130**. In some examples, the transmit path at least partially overlaps with the receive path in the shared space **140**. By including the transmit path and the receive path in the shared space **140**, advantages with respect to size, cost, and/or complexity of assembly, manufacture, and/or maintenance of the LIDAR device **100** can be provided.

In some examples, the shared space **140** can include a reflective surface **142**. The reflective surface **142** can be arranged along the receive path and configured to reflect the focused light **108** towards the entrance aperture **134** and onto the detectors **132**. The reflective surface **142** may



## 11

comprise a prism, mirror or any other optical element configured to reflect the focused light 108 towards the entrance aperture 134 in the receive block 130. In some examples where a wall separates the shared space 140 from the transmit block 120. In these examples, the wall may comprise a transparent substrate (e.g., glass) and the reflective surface 142 may comprise a reflective coating on the wall with an uncoated portion for the exit aperture 124.

In embodiments including the reflective surface 142, the reflective surface 142 can reduce size of the shared space 140 by folding the receive path similarly to the mirror 126 in the transmit block 120. Additionally or alternatively, in some examples, the reflective surface 142 can direct the focused light 103 to the receive block 130 further providing flexibility to the placement of the receive block 130 in the housing 110. For example, varying the tilt of the reflective surface 142 can cause the focused light 108 to be reflected to various portions of the interior space of the housing 110, and thus the receive block 130 can be placed in a corresponding position in the housing 110. Additionally or alternatively, in this example, the LIDAR device 100 can be calibrated by varying the tilt of the reflective surface 142.

The lens 150 mounted to the housing 110 can have an optical power to both collimate the emitted light beams 102 from the light sources 122 in the transmit block 120, and focus the reflected light 106 from the one or more objects in the environment of the LIDAR device 100 onto the detectors 132 in the receive block 130. In one example, the lens 150 has a focal length of approximately 120 mm. By using the same lens 150 to perform both of these functions, instead of a transmit lens for collimating and a receive lens for focusing, advantages with respect to size, cost, and/or complexity can be provided. In some examples, collimating the emitted light beams 102 to provide the collimated light beams 104 allows determining the distance travelled by the collimated light beams 104 to the one or more objects in the environment of the LIDAR device 100.

In an example scenario, the emitted light beams 102 from the light sources 122 traversing along the transmit path can be collimated by the lens 150 to provide the collimated light beams 104 to the environment of the LIDAR device 100. The collimated light beams 104 may then reflect off the one or more objects in the environment of the LIDAR device 100 and return to the lens 150 as the reflected light 106. The lens 150 may then collect and focus the reflected light 106 as the focused light 108 onto the detectors 132 included in the receive block 130. In some examples, aspects of the one or more objects in the environment of the LIDAR device 100 can be determined by comparing the emitted light beams 102 with the focused light beams 108. The aspects can include, for example, distance, shape, color, and/or material of the one or more objects. Additionally, in some examples, rotating the housing 110, a three dimensional map of the surroundings of the LIDAR device 100 can be determined.

In some examples where the plurality of light sources 122 are arranged along the curved surface of the transmit block 120, the lens 150 can be configured to have a focal surface corresponding to the curved surface of the transmit block 120. For example, the lens 150 can include an aspheric surface outside the housing 110 and a toroidal surface inside the housing 110 facing the shared space 140. In this example, the shape of the lens 150 allows the lens 150 to both collimate the emitted light beams 102 and focus the reflected light 106. Additionally, in this example, the shape of the lens 150 allows the lens 150 to have the focal surface corresponding to the curved surface of the transmit block 120. In some examples, the focal surface provided by the

## 12

lens 150 substantially matches the curved shape of the transmit block 120. Additionally, in some examples, the detectors 132 can be arranged similarly in the curved shape of the receive block 130 to receive the focused light 108 along the curved focal surface provided by the lens 150. Thus, in some examples, the curved surface of the receive block 130 may also substantially match the curved focal surface provided by the lens 150.

FIG. 2 is a cross-section view of an example LIDAR device 200. In this example, the LIDAR device 200 includes a housing 210 that houses a transmit block 220, a receive block 230, a shared space 240, and a lens 250. For purposes of illustration, FIG. 2 shows an x-y-z axis, in which the z-axis is in a substantially vertical direction and the x-axis and y-axis define a substantially horizontal plane.

The structure, function, and operation of various components included in the LIDAR device 200 are similar to corresponding components included in the LIDAR device 100 described in FIG. 1. For example, the housing 210, the transmit block 220, the receive block 230, the shared space 240, and the lens 250 are similar, respectively, to the housing 110, the transmit block 120, the receive block 130, and the shared space 140 described in FIG. 1.

The transmit block 220 includes a plurality of light sources 222a-c arranged along a curved focal surface 228 defined by the lens 250. The plurality of light sources 222a-c can be configured to emit, respectively, the plurality of light beams 202a-c having wavelengths within a wavelength range. For example, the plurality of light sources 222a-c may comprise laser diodes that emit the plurality of light beams 202a-c having the wavelengths within the wavelength range. The plurality of light beams 202a-c are reflected by mirror 224 through an exit aperture 226 into the shared space 240 and towards the lens 250. The structure, function, and operation of the plurality of light sources 222a-c, the mirror 224, and the exit aperture 226 can be similar, respectively, to the plurality of light sources 122, the mirror 124, and the exit aperture 226 discussed in the description of the LIDAR device 100 of FIG. 1.

Although FIG. 2 shows that the curved focal surface 228 is curved in the x-y plane (horizontal plane), additionally or alternatively, the plurality of light sources 222a-c may be arranged along a focal surface that is curved in a vertical plane. For example, the curved focal surface 228 can have a curvature in a vertical plane, and the plurality of light sources 222a-c can include additional light sources arranged vertically along the curved focal surface 228 and configured to emit light beams directed at the mirror 224 and reflected through the exit aperture 226.

Due to the arrangement of the plurality of light sources 222a-c along the curved focal surface 228, the plurality of light beams 202a-c, in some examples, may converge towards the exit aperture 226. Thus, in these examples, the exit aperture 226 may be minimally sized while being capable of accommodating vertical and horizontal extents of the plurality of light beams 202a-c. Additionally, in some examples, the curved focal surface 228 can be defined by the lens 250. For example, the curved focal surface 228 may correspond to a focal surface of the lens 250 due to shape and composition of the lens 250. In this example, the plurality of light sources 222a-c can be arranged along the focal surface defined by the lens 250 at the transmit block.

The plurality of light beams 202a-c propagate in a transmit path that extends through the transmit block 220, the exit aperture 226, and the shared space 240 towards the lens 250. The lens 250 collimates the plurality of light beams 202a-c to provide collimated light beams 204a-c into an environ-



ment of the LIDAR device **200**. The collimated light beams **204a-c** correspond, respectively, to the plurality of light beams **202a-c**. In some examples, the collimated light beams **204a-c** reflect off one or more objects in the environment of the LIDAR device **200** as reflected light **206**. The reflected light **206** may be focused by the lens **250** into the shared space **240** as focused light **208** traveling along a receive path that extends through the shared space **240** onto the receive block **230**. For example, the focused light **208** may be reflected by the reflective surface **242** as focused light **208a-c** propagating towards the receive block **230**.

The lens **250** may be capable of both collimating the plurality of light beams **202a-c** and focusing the reflected light **206** along the receive path **208** towards the receive block **230** due to shape and composition of the lens **250**. For example, the lens **250** can have an aspheric surface **252** facing outside of the housing **210** and a toroidal surface **254** facing the shared space **240**. By using the same lens **250** to perform both of these functions, instead of a transmit lens for collimating and a receive lens for focusing, advantages with respect to size, cost, and/or complexity can be provided.

The exit aperture **226** is included in a wall **244** that separates the transmit block **220** from the shared space **240**. In some examples, the wall **244** can be formed from a transparent material (e.g., glass) that is coated with a reflective material **242**. In this example, the exit aperture **226** may correspond to the portion of the wall **244** that is not coated by the reflective material **242**. Additionally or alternatively, the exit aperture **226** may comprise a hole or cut-away in the wall **244**.

The focused light **208** is reflected by the reflective surface **242** and directed towards an entrance aperture **234** of the receive block **230**. In some examples, the entrance aperture **234** may comprise a filtering window configured to allow wavelengths in the wavelength range of the plurality of light beams **202a-c** emitted by the plurality of light sources **222a-c** and attenuate other wavelengths. The focused light **208a-c** reflected by the reflective surface **242** from the focused light **208** propagates, respectively, onto a plurality of detectors **232a-c**. The structure, function, and operation of the entrance aperture **234** and the plurality of detectors **232a-c** is similar, respectively, to the entrance aperture **134** and the plurality of detectors **132** included in the LIDAR device **100** described in FIG. 1.

The plurality of detectors **232a-c** can be arranged along a curved focal surface **238** of the receive block **230**. Although FIG. 2 shows that the curved focal surface **238** is curved along the x-y plane (horizontal plane), additionally or alternatively, the curved focal surface **238** can be curved in a vertical plane. The curvature of the focal surface **238** is also defined by the lens **250**. For example, the curved focal surface **238** may correspond to a focal surface of the light projected by the lens **250** along the receive path at the receive block **230**.

Each of the focused light **208a-c** corresponds, respectively, to the emitted light beams **202a-c** and is directed onto, respectively, the plurality of detectors **232a-c**. For example, the detector **232a** is configured and arranged to received focused light **208a** that corresponds to collimated light beam **204a** reflected of the one or more objects in the environment of the LIDAR device **200**. In this example, the collimated light beam **204a** corresponds to the light beam **202a** emitted by the light source **222a**. Thus, the detector **232a** receives light that was emitted by the light source **222a**, the detector

**232b** receives light that was emitted by the light source **222b**, and the detector **232c** receives light that was emitted by the light source **222c**.

By comparing the received light **208a-c** with the emitted light beams **202a-c**, at least one aspect of the one or more object in the environment of the LIDAR device **200** may be determined. For example, by comparing a time when the plurality of light beams **202a-c** were emitted by the plurality of light sources **222a-c** and a time when the plurality of detectors **232a-c** received the focused light **208a-c**, a distance between the LIDAR device **200** and the one or more object in the environment of the LIDAR device **200** may be determined. In some examples, other aspects such as shape, color, material, etc. may also be determined.

In some examples, the LIDAR device **200** may be rotated about an axis to determine a three-dimensional map of the surroundings of the LIDAR device **200**. For example, the LIDAR device **200** may be rotated about a substantially vertical axis as illustrated by arrow **290**. Although illustrated that the LIDAR device **200** is rotated counter clock-wise about the axis as illustrated by the arrow **290**, additionally or alternatively, the LIDAR device **200** may be rotated in the clockwise direction. In some examples, the LIDAR device **200** may be rotated 360 degrees about the axis. In other examples, the LIDAR device **200** may be rotated back and forth along a portion of the 360 degree view of the LIDAR device **200**. For example, the LIDAR device **200** may be mounted on a platform that wobbles back and forth about the axis without making a complete rotation.

FIG. 3A is a perspective view of an example LIDAR device **300** fitted with various components, in accordance with at least some embodiments described herein. FIG. 3B is a perspective view of the example LIDAR device **300** shown in FIG. 3A with the various components removed to illustrate interior space of the housing **310**. The structure, function, and operation of the LIDAR device **300** is similar to the LIDAR devices **100** and **200** described, respectively, in FIGS. 1 and 2. For example, the LIDAR device **300** includes a housing **310** that houses a transmit block **320**, a receive block **330**, and a lens **350** that are similar, respectively, to the housing **110**, the transmit block **120**, the receive block **130**, and the lens **150** described in FIG. 1. Additionally, collimated light beams **304** propagate from the lens **350** toward an environment of the LIDAR device **300** and reflect of one or more objects in the environment as reflected light **306**, similarly to the collimated light beams **104** and reflected light **106** described in FIG. 1.

The LIDAR device **300** can be mounted on a mounting structure **360** and rotated about an axis to provide a 360 degree view of the environment surrounding the LIDAR device **300**. In some examples, the mounting structure **360** may comprise a movable platform that may tilt in one or more directions to change the axis of rotation of the LIDAR device **300**.

As illustrated in FIG. 3B, the various components of the LIDAR device **300** can be removably mounted to the housing **310**. For example, the transmit block **320** may comprise one or more printed circuit boards (PCBs) that are fitted in the portion of the housing **310** where the transmit block **320** can be mounted. Additionally, the receive block **330** may comprise a plurality of detectors **332** mounted to a flexible substrate and can be removably mounted to the housing **310** as a block that includes the plurality of detectors. Similarly, the lens **350** can be mounted to another side of the housing **310**.

A plurality of light beams **302** can be transmitted by the transmit block **320** into the shared space **340** and towards the



## 15

lens 350 to be collimated into the collimated light beams 304. Similarly, the received light 306 can be focused by the lens 350 and directed through the shared space 340 onto the receive block 330.

FIG. 4 illustrates an example transmit block 420, in accordance with at least some embodiments described herein. Transmit block 420 can correspond to the transmit blocks 120, 220, and 320 described in FIGS. 1-3. For example, the transmit block 420 includes a plurality of light sources 422a-c similar to the plurality of light sources 222a-c included in the transmit block 220 of FIG. 2. Additionally, the light sources 422a-c are arranged along a focal surface 428, which is curved in a vertical plane. The light sources 422a-c are configured to emit a plurality of light beams 402a-c that converge and propagate through an exit aperture 426 in a wall 444.

Although the plurality of light sources 422a-c can be arranged along a focal surface 428 that is curved in a vertical plane, additionally or alternatively, the plurality of light sources 422a-c can be arranged along a focal surface that is curved in a horizontal plane or a focal surface that is curved both vertically and horizontally. For example, the plurality of light sources 422a-c can be arranged in a curved three dimensional grid pattern. For example, the transmit block 420 may comprise a plurality of printed circuit board (PCB) vertically mounted such that a column of light sources such as the plurality of light sources 422a-c are along the vertical axis of each PCB and each of the plurality of PCBs can be arranged adjacent to other vertically mounted PCBs along a horizontally curved plane to provide the three dimensional grid pattern.

As shown in FIG. 4, the light beams 402a-c converge towards the exit aperture 426 which allows the size of the exit aperture 426 to be minimized while accommodating vertical and horizontal extents of the light beams 402a-c similarly to the exit aperture 226 described in FIG. 2.

As noted above in the description of FIG. 1, the light from light sources 122 could be partially collimated to fit through the exit aperture 124. FIGS. 5A, 5B, and 5C illustrate an example of how such partial collimation could be achieved. In this example, a light source 500 is made up of a laser diode 502 and a cylindrical lens 504. As shown in FIG. 5A, laser diode 502 has an aperture 506 with a shorter dimension corresponding to a fast axis 508 and a longer dimension corresponding to a slow axis 510. FIGS. 5B and 5C show an uncollimated laser beam 512 being emitted from laser diode 502. Laser beam 512 diverges in two directions, one direction defined by fast axis 508 and another, generally orthogonal direction defined by slow axis 510. FIG. 5B shows the divergence of laser beam 512 along fast axis 508, whereas FIG. 5C shows the divergence of laser beam 512 along slow axis 510. Laser beam 512 diverges more quickly along fast axis 508 than along slow axis 510.

In one specific example, laser diode 502 is an Osram SPL DL90\_3 nanostack pulsed laser diode that emits pulses of light with a range of wavelengths from about 896 nm to about 910 nm (a nominal wavelength of 905 nm). In this specific example, the aperture has a shorter dimension of about 10 microns, corresponding to its fast axis, and a longer dimension of about 200 microns, corresponding to its slow axis. The divergence of the laser beam in this specific example is about 25 degrees along the fast axis and about 11 degrees along the slow axis. It is to be understood that this specific example is illustrative only. Laser diode 502 could have a different configuration, different aperture sizes, different beam divergences, and/or emit different wavelengths.

## 16

As shown in FIGS. 5B and 5C, cylindrical lens 504 may be positioned in front of aperture 506 with its cylinder axis 514 generally parallel to slow axis 510 and perpendicular to fast axis 508. In this arrangement, cylindrical lens 504 can pre-collimate laser beam 512 along fast axis 508, resulting in partially collimated laser beam 516. In some examples, this pre-collimation may reduce the divergence along fast axis 508 to about one degree or less. Nonetheless, laser beam 516 is only partially collimated because the divergence along slow axis 510 may be largely unchanged by cylindrical lens 504. Thus, whereas uncollimated laser beam 512 emitted by laser diode has a higher divergence along fast axis 508 than along slow axis 510, partially collimated laser beam 516 provided by cylindrical lens 504 may have a higher divergence along slow axis 510 than along fast axis 508. Further, the divergences along slow axis 510 in uncollimated laser beam 512 and in partially collimated laser beam 516 may be substantially equal.

In one example, cylindrical lens 504 is a microrod lens with a diameter of about 600 microns that is placed about 250 microns in front of aperture 506. The material of the microrod lens could be, for example, fused silica or a borosilicate crown glass, such as Schott BK7. Alternatively, the microrod lens could be a molded plastic cylinder or acylinder. Cylindrical lens 504 could also be used to provide magnification along fast axis 508. For example, if the dimensions of aperture 506 are 10 microns by 200 microns, as previously described, and cylindrical lens 504 is a microrod lens as described above, then cylindrical lens 504 may magnify the shorter dimension (corresponding to fast axis 508) by about 20 times. This magnification effectively stretches out the shorter dimension of aperture 506 to about the same as the longer dimension. As a result, when light from laser beam 516 is focused, for example, focused onto a detector, the focused spot could have a substantially square shape instead of the rectangular slit shape of aperture 506.

FIG. 6A illustrates an example receive block 630, in accordance with at least some embodiments described herein. FIG. 6B illustrates a side view of three detectors 632a-c included in the receive block 630 of FIG. 6A. Receive block 630 can correspond to the receive blocks 130, 230, and 330 described in FIGS. 1-3. For example, the receive block 630 includes a plurality of detectors 632a-c arranged along a curved surface 638 defined by a lens 650 similarly to the receive block 230, the detectors 232 and the curved plane 238 described in FIG. 2. Focused light 608a-c from lens 650 propagates along a receive path that includes a reflective surface 642 onto the detectors 632a-c similar, respectively, to the focused light 208a-c, the lens 250, the reflective surface 242, and the detectors 232a-c described in FIG. 2.

The receive block 630 comprises a flexible substrate 680 on which the plurality of detectors 632a-c are arranged along the curved surface 638. The flexible substrate 680 conforms to the curved surface 638 by being mounted to a receive block housing 690 having the curved surface 638. As illustrated in FIG. 6, the curved surface 638 includes the arrangement of the detectors 632a-c curved along a vertical and horizontal axis of the receive block 630.

FIGS. 7A and 7B illustrate an example lens 750 with an aspheric surface 752 and a toroidal surface 754, in accordance with at least some embodiments described herein. FIG. 7B illustrates a cross-section view of the example lens 750 shown in FIG. 7A. The lens 750 can correspond to lens 150, 250, and 350 included in FIGS. 1-3. For example, the lens 750 can be configured to both collimate light incident on the toroidal surface 754 from a light source into colli-



17

mated light propagating out of the aspheric surface **752**, and focus reflected light entering from the aspheric surface **752** onto a detector. The structure of the lens **750** including the aspheric surface **752** and the toroidal surface **754** allows the lens **750** to perform both functions of collimating and focusing described in the example above.

In some examples, the lens **750** defines a focal surface of the light propagating through the lens **750** due to the aspheric surface **752** and the toroidal surface **754**. In these examples, the light sources providing the light entering the toroidal surface **754** can be arranged along the defined focal surface, and the detectors receiving the light focused from the light entering the aspheric surface **752** can also be arranged along the defined focal surface.

By using the lens **750** that performs both of these functions (collimating transmitted light and focusing received light), instead of a transmit lens for collimating and a receive lens for focusing, advantages with respect to size, cost, and/or complexity can be provided.

FIG. **8A** illustrates an example LIDAR device **810** mounted on a vehicle **800**, in accordance with at least some embodiments described herein. FIG. **8A** shows a Right Side View, Front View, Back View, and Top View of the vehicle **800**. Although vehicle **800** is illustrated in FIG. **8** as a car, other examples are possible. For instance, the vehicle **800** could represent a truck, a van, a semi-trailer truck, a motorcycle, a golf cart, an off-road vehicle, or a farm vehicle, among other examples.

The structure, function, and operation of the LIDAR device **810** shown in FIG. **8A** is similar to the example LIDAR devices **100**, **200**, and **300** shown in FIGS. **1-3**. For example, the LIDAR device **810** can be configured to rotate about an axis and determine a three-dimensional map of a surrounding environment of the LIDAR device **810**. To facilitate the rotation, the LIDAR device **810** can be mounted on a platform **802**. In some examples, the platform **802** may comprise a movable mount that allows the vehicle **800** to control the axis of rotation of the LIDAR device **810**.

While the LIDAR device **810** is shown to be mounted in a particular location on the vehicle **800**, in some examples, the LIDAR device **810** may be mounted elsewhere on the vehicle **800**. For example, the LIDAR device **810** may be mounted anywhere on top of the vehicle **800**, on a side of the vehicle **800**, under the vehicle **800**, on a hood of the vehicle **800**, and/or on a trunk of the vehicle **800**.

The LIDAR device **810** includes a lens **812** through which collimated light is transmitted from the LIDAR device **810** to the surrounding environment of the LIDAR device **810**, similarly to the lens **150**, **250**, and **350** described in FIGS. **1-3**. Similarly, the lens **812** can also be configured to receive reflected light from the surrounding environment of the LIDAR device **810** that were reflected off one or more objects in the surrounding environment.

FIG. **8B** illustrates a scenario where the LIDAR device **810** shown in FIG. **8A** and scanning an environment **830** that includes one or more objects, in accordance with at least some embodiments described herein. In this example scenario, vehicle **800** can be traveling on a road **822** in the environment **830**. By rotating the LIDAR device **810** about the axis defined by the platform **802**, the LIDAR device **810** may be able to determine aspects of objects in the surrounding environment **830**, such as lane lines **824a-b**, other vehicles **826a-c**, and/or street sign **828**. Thus, the LIDAR device **810** can provide the vehicle **800** with information about the objects in the surrounding environment **830**, including distance, shape, color, and/or material type of the objects.

18

FIG. **9** is a flowchart of a method **900** of operating a LIDAR device, in accordance with at least some embodiments described herein. Method **900** shown in FIG. **9** presents an embodiment of a method that could be used with the LIDAR devices **100**, **200**, and **300**, for example. Method **900** may include one or more operations, functions, or actions as illustrated by one or more of blocks **902-912**. Although the blocks are illustrated in a sequential order, these blocks may in some instances be performed in parallel, and/or in a different order than those described herein. Also, the various blocks may be combined into fewer blocks, divided into additional blocks, and/or removed based upon the desired implementation.

In addition, for the method **900** and other processes and methods disclosed herein, the flowchart shows functionality and operation of one possible implementation of present embodiments. In this regard, each block may represent a module, a segment, or a portion of a manufacturing or operation process.

At block **902**, the method **900** includes rotating a housing of a light detection and ranging (LIDAR) device about an axis, wherein the housing has an interior space that includes a transmit block, a receive block, and a shared space, wherein the transmit block has an exit aperture, and wherein the receive block has an entrance aperture.

At block **904**, the method **900** includes emitting, by a plurality of light sources in the transmit block, a plurality of light beams that enter the shared space via a transmit path, the light beams comprising light having wavelengths in a wavelength range.

At block **906**, the method **900** includes receiving the light beams at a lens mounted to the housing along the transmit path.

At block **908**, the method **900** includes collimating, by the lens, the light beams for transmission into an environment of the LIDAR device.

At block **910**, the method **900** includes focusing, by the lens, the collected light onto a plurality of detectors in the receive block via a receive path that extends through the shared space and the entrance aperture of the receive block.

At block **912**, the method **900** includes detecting, by the plurality of detectors in the receive block, light from the focused light having wavelengths in the wavelength range.

For example, a LIDAR device such as the LIDAR device **200** can be rotated about an axis (block **902**). A transmit block, such as the transmit block **220**, can include a plurality of light sources that emit light beams having wavelengths in a wavelength range, through an exit aperture and a shared space to a lens (block **904**). The light beams can be received by the lens (block **906**) and collimated for transmission to an environment of the LIDAR device (block **908**). The collimated light may then reflect off one or more objects in the environment of the LIDAR device and return as reflected light collected by the lens. The lens may then focus the collected light onto a plurality of detectors in the receive block via a receive path that extends through the shared space and an entrance aperture of the receive block (block **910**). The plurality of detectors in the receive block may then detect light from the focused light having wavelengths in the wavelength range of the emitted light beams from the light sources (block **912**).

Within examples, devices and operation methods described include a LIDAR device rotated about an axis and configured to transmit collimated light and focus reflected light. The collimation and focusing can be performed by a shared lens. By using a shared lens that performs both of these functions, instead of a transmit lens for collimating and



a receive lens for focusing, advantages with respect to size, cost, and/or complexity can be provided. Additionally, in some examples, the shared lens can define a curved focal surface. In these examples, the light sources emitting light through the shared lens and the detectors receiving light focused by the shared lens can be arranged along the curved focal surface defined by the shared lens.

It should be understood that arrangements described herein are for purposes of example only. As such, those skilled in the art will appreciate that other arrangements and other elements (e.g. machines, interfaces, functions, orders, and groupings of functions, etc.) can be used instead, and some elements may be omitted altogether according to the desired results. Further, many of the elements that are described are functional entities that may be implemented as discrete or distributed components or in conjunction with other components, in any suitable combination and location, or other structural elements described as independent structures may be combined.

While various aspects and embodiments have been disclosed herein, other aspects and embodiments will be apparent to those skilled in the art. The various aspects and embodiments disclosed herein are for purposes of illustration and are not intended to be limiting, with the true scope being indicated by the following claims, along with the full scope of equivalents to which such claims are entitled. It is also to be understood that the terminology used herein is for the purpose of describing particular embodiments only, and is not intended to be limiting.

What is claimed is:

1. A light detection and ranging (LIDAR) device, comprising:

a lens mounted to a housing, wherein the housing [is configured to rotate about an axis and] has an interior space that includes a transmit block, a receive block, a transmit path, and a receive path, wherein the transmit block has an exit aperture, wherein the receive block has an entrance aperture, wherein the transmit path extends from the exit aperture to the lens, wherein the receive path extends from the lens to the entrance aperture, and wherein the transmit path at least partially overlaps the receive path in the interior space between the transmit block and the receive block;

a plurality of light sources in the transmit block, wherein the plurality of light sources are configured to emit a plurality of light beams through the exit aperture in a plurality of different directions[, the light beams comprising light having wavelengths in a wavelength range];

a plurality of detectors in the receive block, wherein the plurality of detectors are configured to detect light [having wavelengths in the wavelength range]; and wherein the lens is configured to receive the light beams via the transmit path, collimate the light beams for transmission into an environment of the LIDAR device, collect light comprising light from one or more of the collimated light beams reflected by one or more objects in the environment of the LIDAR device, and focus the collected light onto the detectors via the receive path.

2. The LIDAR device of claim 1, wherein each detector in the plurality of detectors is associated with a corresponding light source in the plurality of light sources, and wherein the lens is configured to focus onto each detector a respective portion of the collected light that comprises light from the detector's corresponding light source.

3. The LIDAR device of claim 1, wherein the exit aperture is in a wall that comprises a reflective surface.

4. The LIDAR device of claim 3, wherein the receive path extends from the lens to the entrance aperture via the reflective surface.

5. The LIDAR device of claim 3, wherein the wall comprises a transparent material, the reflective surface covers a portion of the transparent material, and the exit aperture corresponds to a portion of the transparent material that is not covered by the reflective surface.

6. The LIDAR device of claim 1, wherein the lens defines a curved focal surface in the transmit block and a curved focal surface in the receive block.

7. The LIDAR device of claim 6, wherein the light sources in the plurality of light sources are arranged in a pattern substantially corresponding to the curved focal surface in the transmit block, and wherein the detectors in the plurality of detectors are arranged in a pattern substantially corresponding to the curved focal surface in the receive block.

8. The LIDAR device of claim 1, wherein the lens has an aspheric surface and a toroidal surface.

9. The LIDAR device of claim 8, wherein the toroidal surface is in the interior space within the housing and the aspheric surface is outside of the housing.

10. The LIDAR device of claim 1, wherein the [axis is substantially vertical] *housing is configured to rotate about an axis.*

11. The LIDAR device of claim 1, further comprising a mirror in the transmit block, wherein the mirror is configured to reflect the light beams toward the exit aperture.

12. The LIDAR device of claim 1, wherein the receive block comprises a sealed environment containing an inert gas.

13. The LIDAR device of claim 1, wherein the entrance aperture comprises a [material that passes light having wavelengths in the wavelength range and attenuates light having other wavelengths] *filtering window.*

14. The LIDAR device of claim 1, wherein each light source in the plurality of light sources comprises a respective laser diode.

15. The LIDAR device of claim 1, wherein each detector in the plurality of detectors comprises a respective avalanche photodiode.

16. A method comprising:

[rotating a housing of] *operating* a light detection and ranging (LIDAR) device [about an axis] *comprising a housing*, wherein the housing mounts a lens and has an interior space that includes a transmit block, a receive block, a transmit path, and a receive path, wherein the transmit block has an exit aperture, wherein the receive block has an entrance aperture, wherein the transmit path extends from the exit aperture to the lens, wherein the receive path extends from the lens to the entrance aperture, and wherein the transmit path at least partially overlaps the receive path in the interior space between the transmit block and the receive block[.], *wherein operating the LIDAR device comprises:*

emitting, by a plurality of light sources in the transmit block, a plurality of light beams through the exit aperture in a plurality of different directions[, the light beams comprising light having wavelengths in a wavelength range];

receiving, by the lens, the light beams via the transmit path;

collimating, by the lens, the light beams for transmission into an environment of the LIDAR device;



collecting, by the lens, light from one or more of the collimated light beams reflected by one or more objects in the environment of the LIDAR device;

focusing, by the lens, the collected light onto a plurality of detectors in the receive block via the receive path; 5  
and

detecting, by the plurality of detectors in the receive block, light from the focused light [having wavelengths in the wavelength range].

17. The method of claim 16, wherein each detector in the plurality of detectors is associated with a corresponding light source in the plurality of light sources, [the method further comprising] *wherein operating the LIDAR device further comprises:* 10

focusing onto each detector, by the lens, a respective portion of the collected light that comprises light from the detector's corresponding light source. 15

18. The method of claim 16, wherein the exit aperture is in a wall that comprises a reflective surface, and wherein the receive path extends from the lens to the entrance aperture via the reflective surface, [further comprising] *wherein operating the LIDAR device further comprises:* 20

reflecting, by the reflective surface, the collected light that is focused by the lens onto the plurality of detectors in the receive block via the receive path. 25

19. The method of claim 16, [further comprising] *wherein operating the LIDAR device further comprises:*

reflecting, by a mirror in the transmit block, the emitted light beams toward the exit aperture.

20. The LIDAR device of claim 10, wherein the axis is substantially vertical. 30

\* \* \* \* \*