

US00RE47401E

(19) **United States**  
(12) **Reissued Patent**  
**Schmidt et al.**

(10) **Patent Number:** **US RE47,401 E**  
(45) **Date of Reissued Patent:** **\*May 21, 2019**

(54) **METHOD AND SYSTEM OF PROVIDING  
EVENT CONTENT SHARING BY MOBILE  
COMMUNICATION DEVICES**

(58) **Field of Classification Search**  
CPC ..... H04W 4/023; H04W 4/185; H04W 4/206;  
H04L 67/18; H04L 67/24; H04L 67/14;  
H04L 67/16

(71) Applicant: **OL Security Limited Liability  
Company, Dover, DE (US)**

(Continued)

(72) Inventors: **Albert L. Schmidt, Hopkinton, MA  
(US); Stephen D. Morrison,  
Watertown, MA (US); Xi Zhang,  
Newton, MA (US)**

(56) **References Cited**

U.S. PATENT DOCUMENTS

6,491,217 B2 12/2002 Catan  
6,545,596 B1 \* 4/2003 Moon ..... G08G 1/0962  
340/425.5

(73) Assignee: **OL Security Limited Liability  
Company, Wilmington, DE (US)**

(Continued)

(\* ) Notice: This patent is subject to a terminal dis-  
claimer.

FOREIGN PATENT DOCUMENTS

DE 10357305 7/2005  
DE 10357305 A1 7/2005

(Continued)

(21) Appl. No.: **15/351,070**

(22) Filed: **Nov. 14, 2016**

OTHER PUBLICATIONS

McCarthy et al., "Augmenting the Social Space of an Academic  
Conference," (10 pp. downloaded from Google.com, Nov. 2004).

(Continued)

**Related U.S. Patent Documents**

Reissue of:

(64) Patent No.: **8,886,227**  
Issued: **Nov. 11, 2014**  
Appl. No.: **13/107,144**  
Filed: **May 13, 2011**

U.S. Applications:

(62) Division of application No. 11/849,008, filed on Aug.  
31, 2007, now Pat. No. 7,970,418.

(51) **Int. Cl.**  
**H04W 24/00** (2009.01)  
**H04L 29/08** (2006.01)

(Continued)

(52) **U.S. Cl.**  
CPC ..... **H04L 67/24** (2013.01); **H04L 67/18**  
(2013.01); **H04W 4/023** (2013.01); **H04W**  
**4/185** (2013.01);

(Continued)

*Primary Examiner* — Ovidio Escalante  
(74) *Attorney, Agent, or Firm* — Fitch, Even, Tabin &  
Flannery LLP

(57) **ABSTRACT**

An approach is disclosed for providing sharing of content  
relating to an event. Detection of a plurality of mobile  
communication devices within a predetermined location is  
performed. An event is identified corresponding to the  
predetermined location and a current time. The mobile  
communication devices are notified to enable exchange of  
content about the event. The content is received from one or  
more of the mobile communication devices, wherein the  
content is accessible by the mobile communication devices.

**32 Claims, 7 Drawing Sheets**

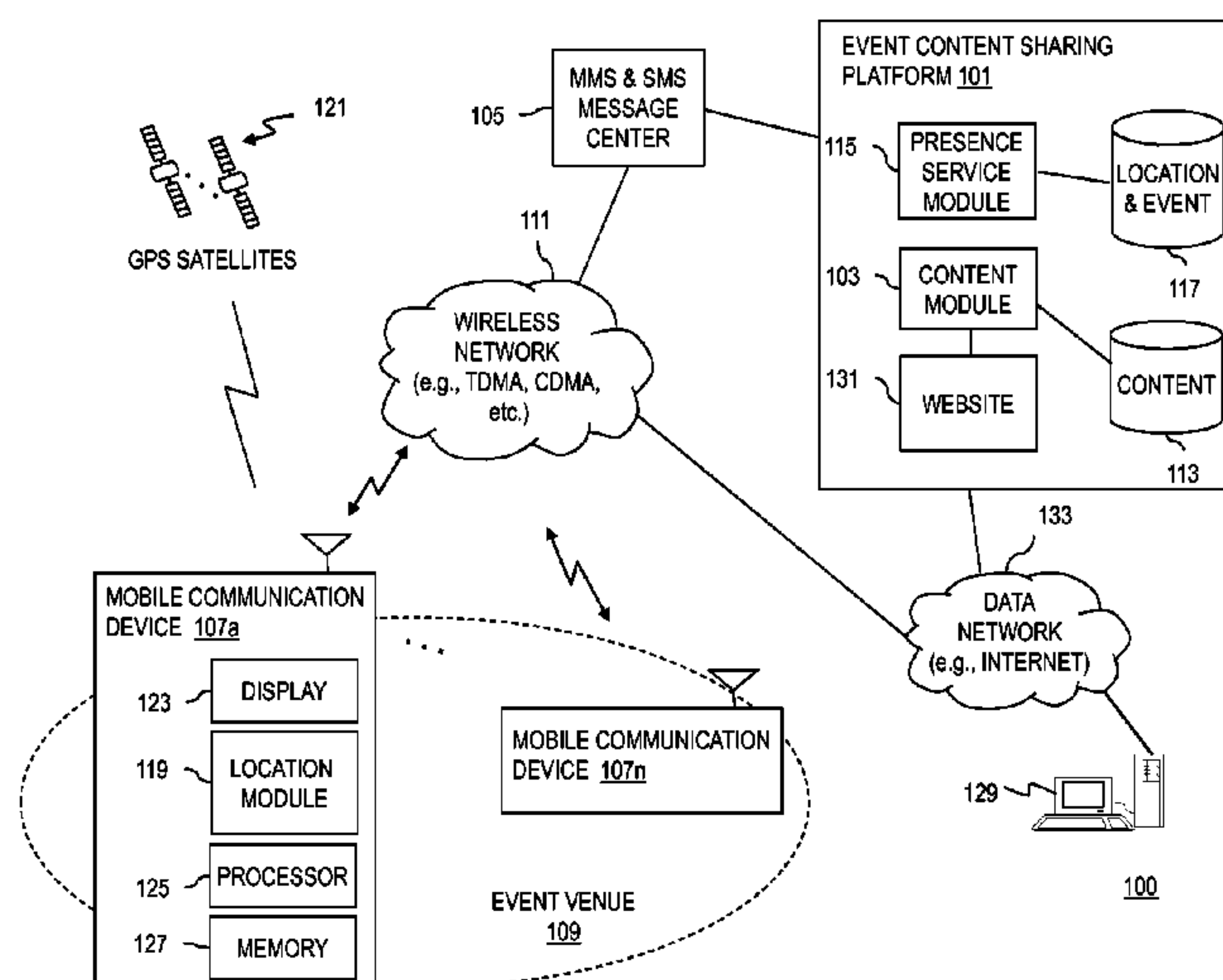

US RE47,401 E

(51) **Int. Cl.**  
*H04W 4/18* (2009.01)  
*H04W 4/21* (2018.01)  
*H04W 4/02* (2018.01)

(52) **U.S. Cl.**  
CPC ..... *H04W 4/21* (2018.02); *H04L 67/14* (2013.01); *H04L 67/16* (2013.01)

(58) **Field of Classification Search**  
USPC ..... 455/456.4, 456.1, 457; 709/216  
See application file for complete search history.

(56) **References Cited**

U.S. PATENT DOCUMENTS

6,618,593 B1 9/2003 Drutman et al.  
6,664,891 B2 12/2003 Davies et al.  
6,690,918 B2 2/2004 Evans et al.  
6,711,414 B1 3/2004 Lightman et al.  
6,757,719 B1 6/2004 Lightman et al.  
6,758,397 B2 7/2004 Catan  
6,892,066 B2 5/2005 Detweiler et al.  
6,961,000 B2 11/2005 Chung  
6,977,612 B1 12/2005 Bennett  
6,992,574 B2 1/2006 Aupperle et al.  
6,996,402 B2 2/2006 Logan et al.  
7,027,801 B1 \* 4/2006 Hall ..... G06Q 30/02  
455/412.1  
7,092,002 B2 8/2006 Ferren et al.  
7,098,793 B2 8/2006 Chung  
7,136,636 B1 11/2006 McLaughlin  
7,206,568 B2 4/2007 Sudit  
7,216,109 B1 5/2007 Donner  
7,280,822 B2 10/2007 Fraccaroli  
7,310,676 B2 12/2007 Bourne  
7,342,503 B1 3/2008 Light et al.  
7,394,388 B1 7/2008 Light et al.  
7,424,541 B2 9/2008 Bourne  
7,528,729 B2 5/2009 Light et al.  
7,788,188 B2 \* 8/2010 Kramer ..... G06Q 30/02  
705/14.58  
7,800,507 B2 9/2010 Light et al.  
7,920,065 B2 4/2011 Light et al.  
8,886,227 B2 11/2014 Schmidt et al.  
2002/0095333 A1 \* 7/2002 Jokinen ..... G06Q 30/02  
705/14.26  
2003/0046304 A1 \* 3/2003 Peskin ..... G06Q 10/109  
707/999.107  
2004/0120298 A1 6/2004 Evans et al.  
2005/0174975 A1 8/2005 Mgrdechian et al.

2005/0177614 A1 8/2005 Bourne  
2005/0188399 A1 8/2005 Tischer  
2005/0272413 A1 12/2005 Bourne  
2005/0282530 A1 12/2005 Raff  
2006/0046759 A1 \* 3/2006 Yoon et al. .... H04W 4/10  
455/518  
2006/0085419 A1 4/2006 Rosen  
2006/0089152 A1 \* 4/2006 Mahonen ..... 455/456.1  
2006/0109083 A1 5/2006 Rathus et al.  
2006/0217110 A1 9/2006 Othmer  
2006/0238379 A1 10/2006 Kimchi et al.  
2006/0241860 A1 10/2006 Kimchi et al.  
2006/0256959 A1 11/2006 Hymes  
2006/0277308 A1 12/2006 Morse et al.  
2006/0282312 A1 \* 12/2006 Carlson ..... G06Q 30/02  
705/14.5  
2007/0030824 A1 2/2007 Ribaldo et al.  
2007/0032240 A1 2/2007 Finnegan et al.  
2007/0096909 A1 5/2007 Lally  
2007/0179819 A1 \* 8/2007 Bradley ..... G06Q 10/02  
705/5  
2007/0201376 A1 8/2007 Marshall-Wilson  
2007/0213047 A1 \* 9/2007 Kolker ..... G06Q 10/02  
455/428  
2007/0239562 A1 10/2007 Lawson  
2007/0244752 A1 \* 10/2007 Bayne ..... G06Q 30/02  
705/14.61  
2007/0281689 A1 12/2007 Altman et al.  
2008/0227467 A1 \* 9/2008 Barnes ..... G06Q 30/0259  
455/456.2  
2008/0281687 A1 \* 11/2008 Hurwitz ..... G06Q 30/02  
705/14.1  
2008/0301580 A1 \* 12/2008 Hjelmeland Alams et al. ....  
715/808

FOREIGN PATENT DOCUMENTS

JP 2006101157 4/2006  
JP 2006101157 A 4/2006  
WO WO 2005125241 A1 \* 12/2005 ..... H04M 1/72572

OTHER PUBLICATIONS

International Search Report, PCT/US2008/074808 A1, Verizon Laboratories, Inc., Nov. 18, 2008, pp. 1-8.  
Mnoon, comment in CNET Reviews, (2 pp. downloaded from Google.com, May 16, 2005).  
Supplementary European Search Report for EP 08828408.8, PCT/US2008/074808, dated Jul. 8, 2013.

\* cited by examiner

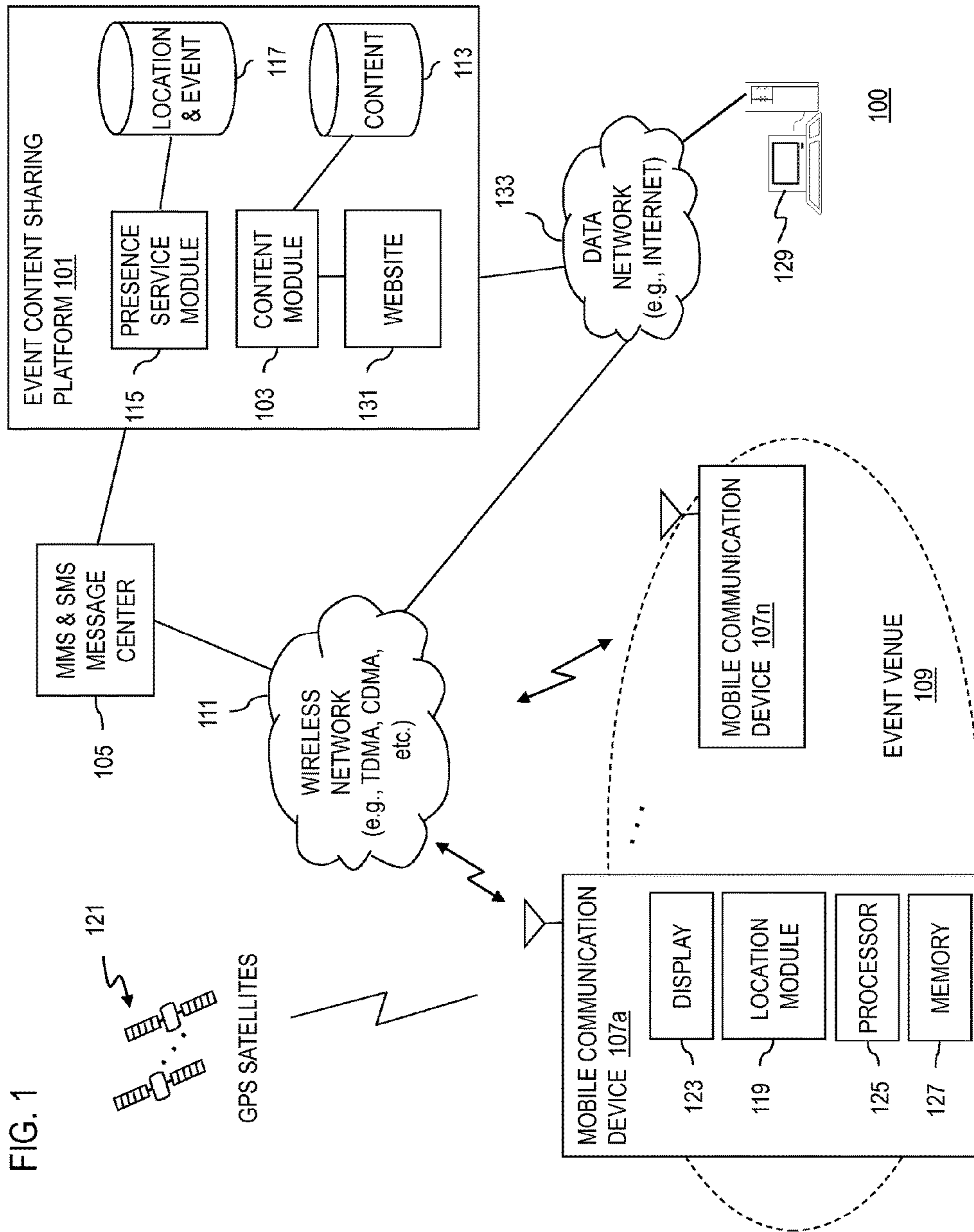
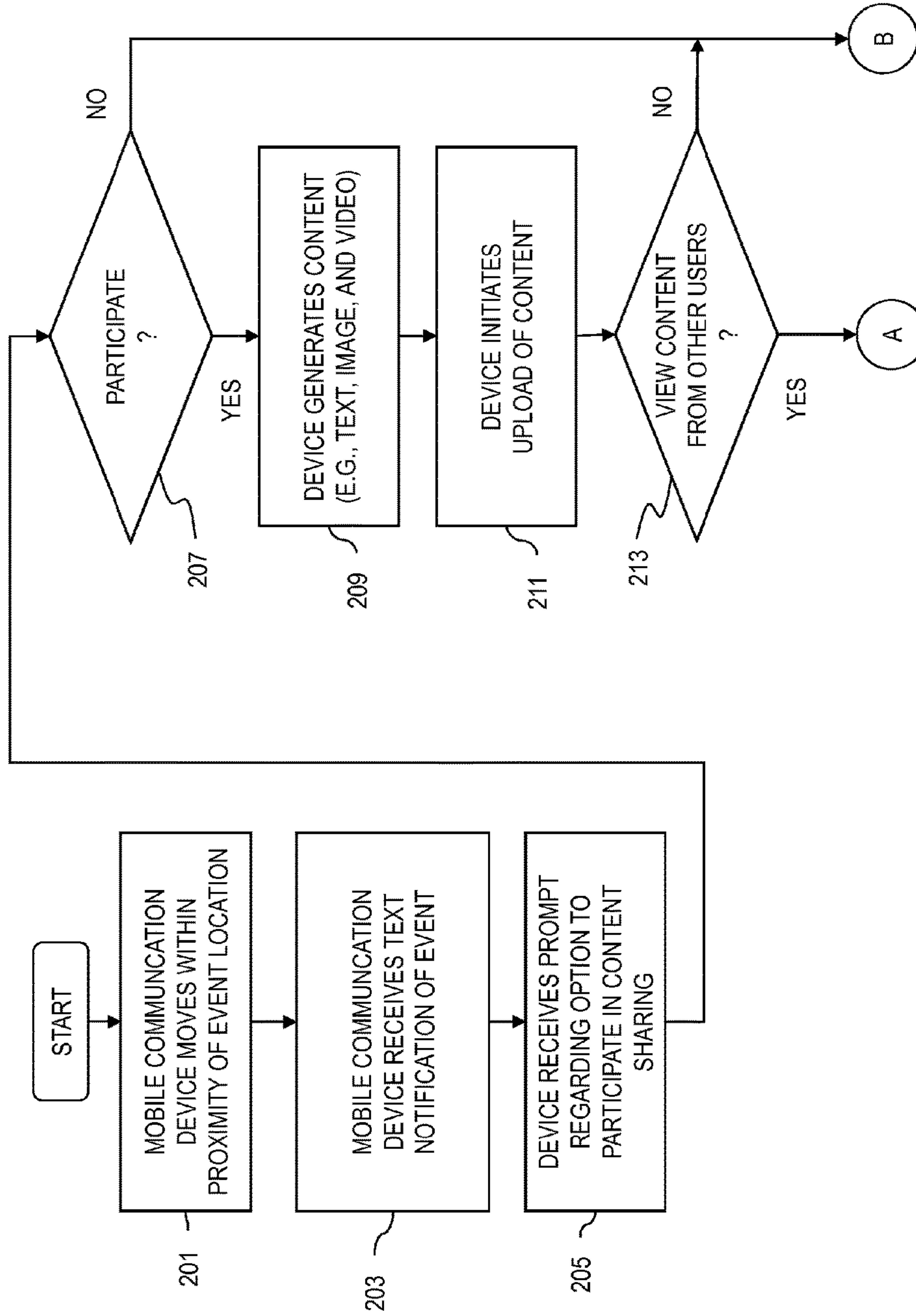

FIG. 1



FIG. 2A



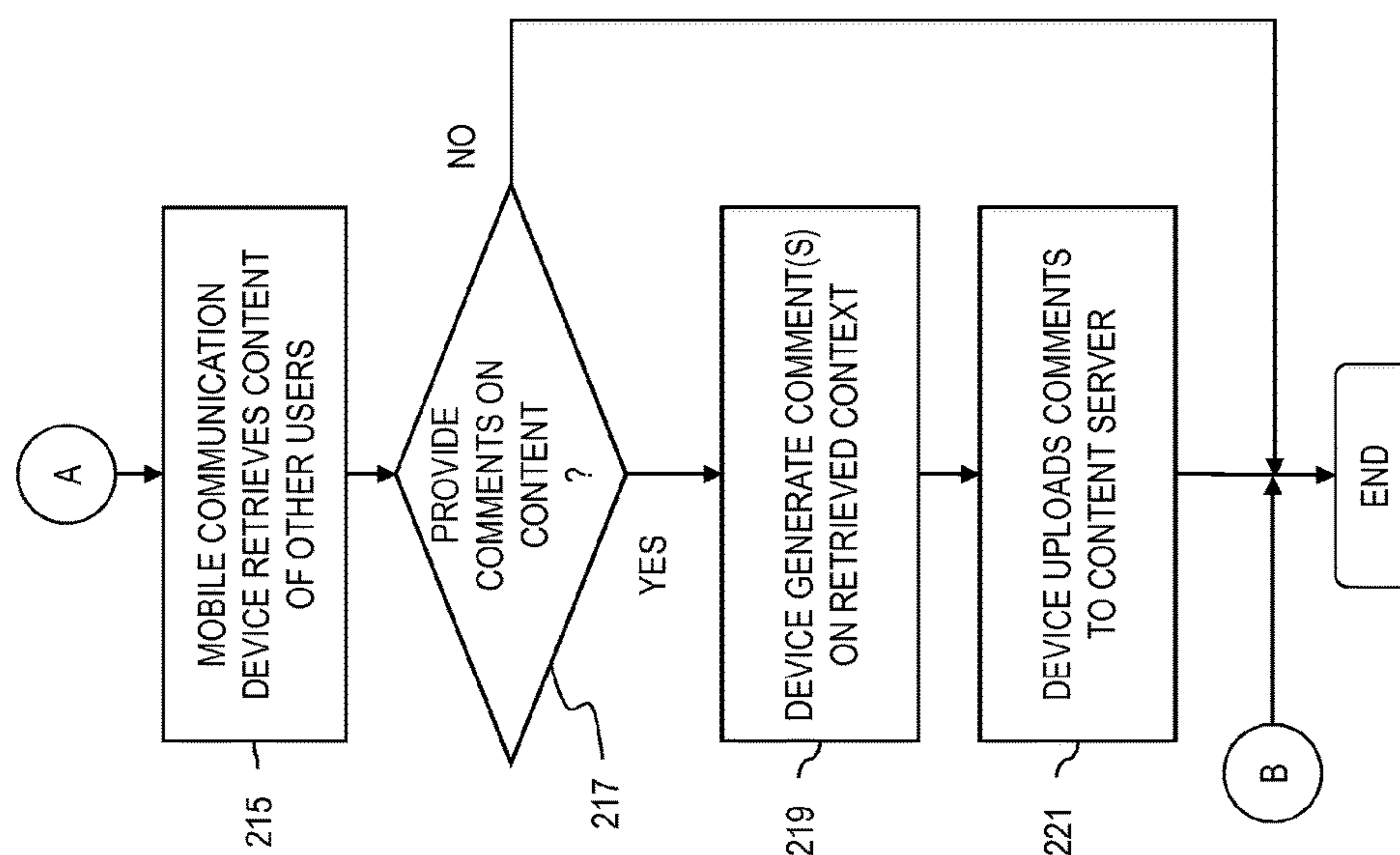
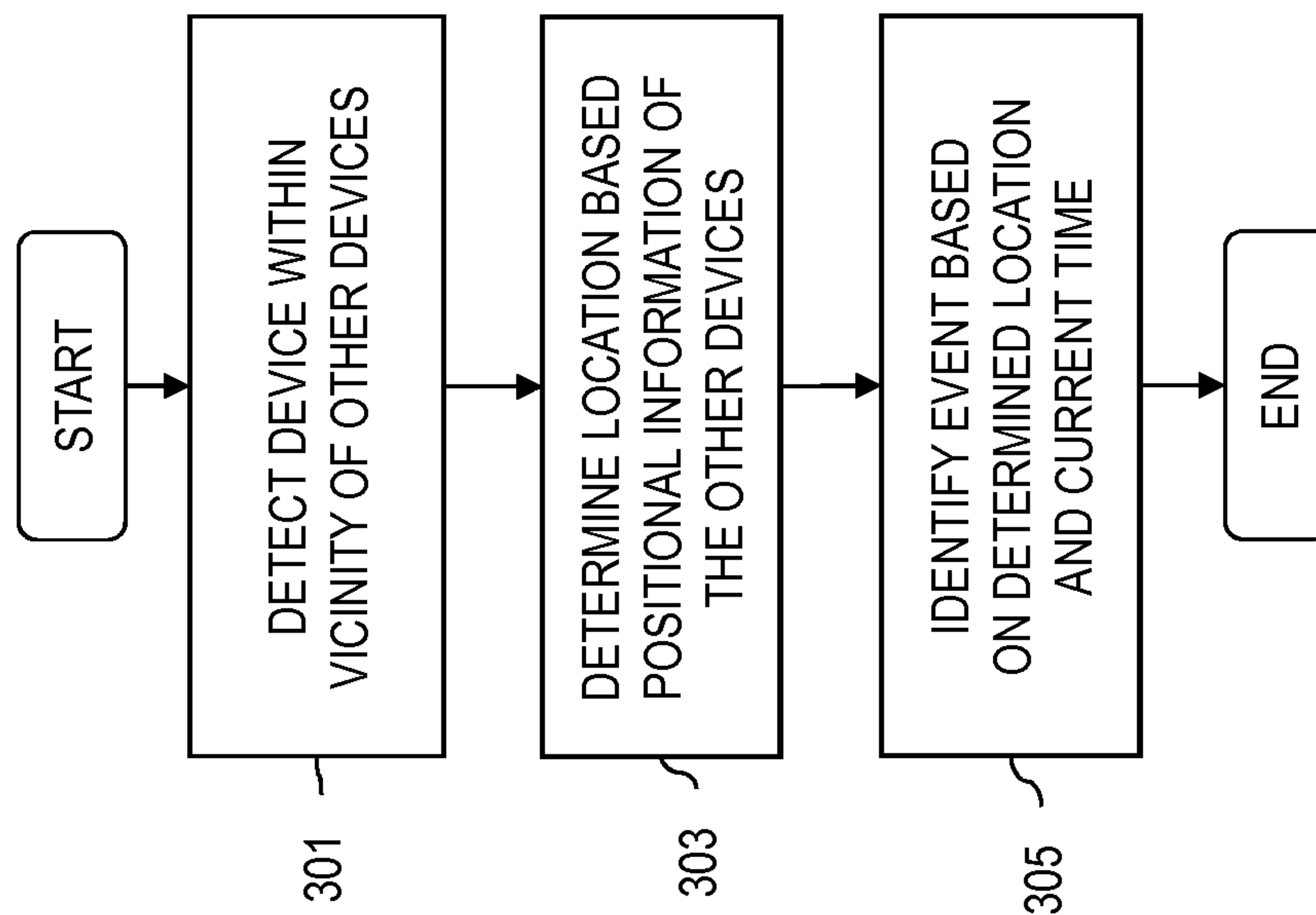

FIG. 2B

FIG. 3



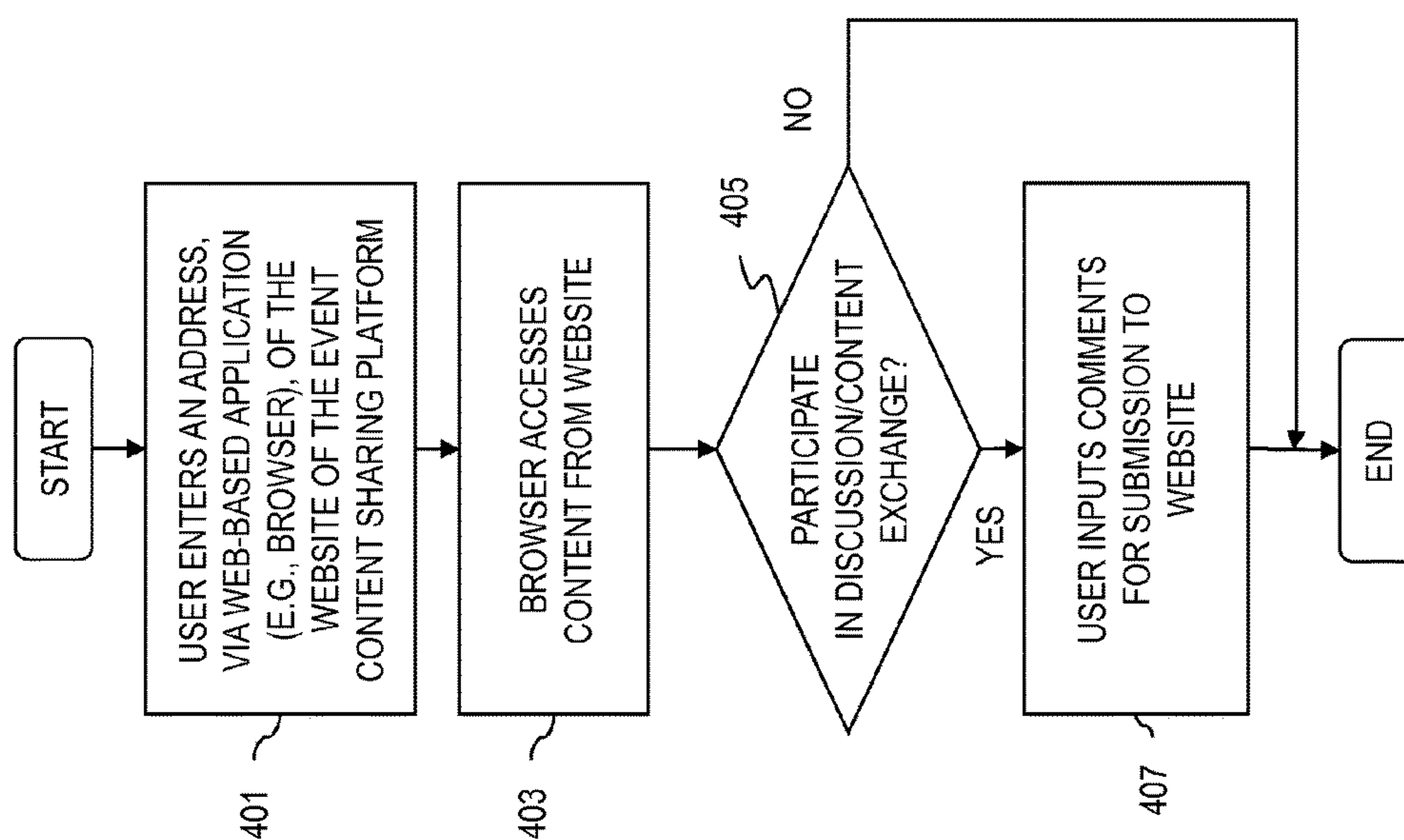
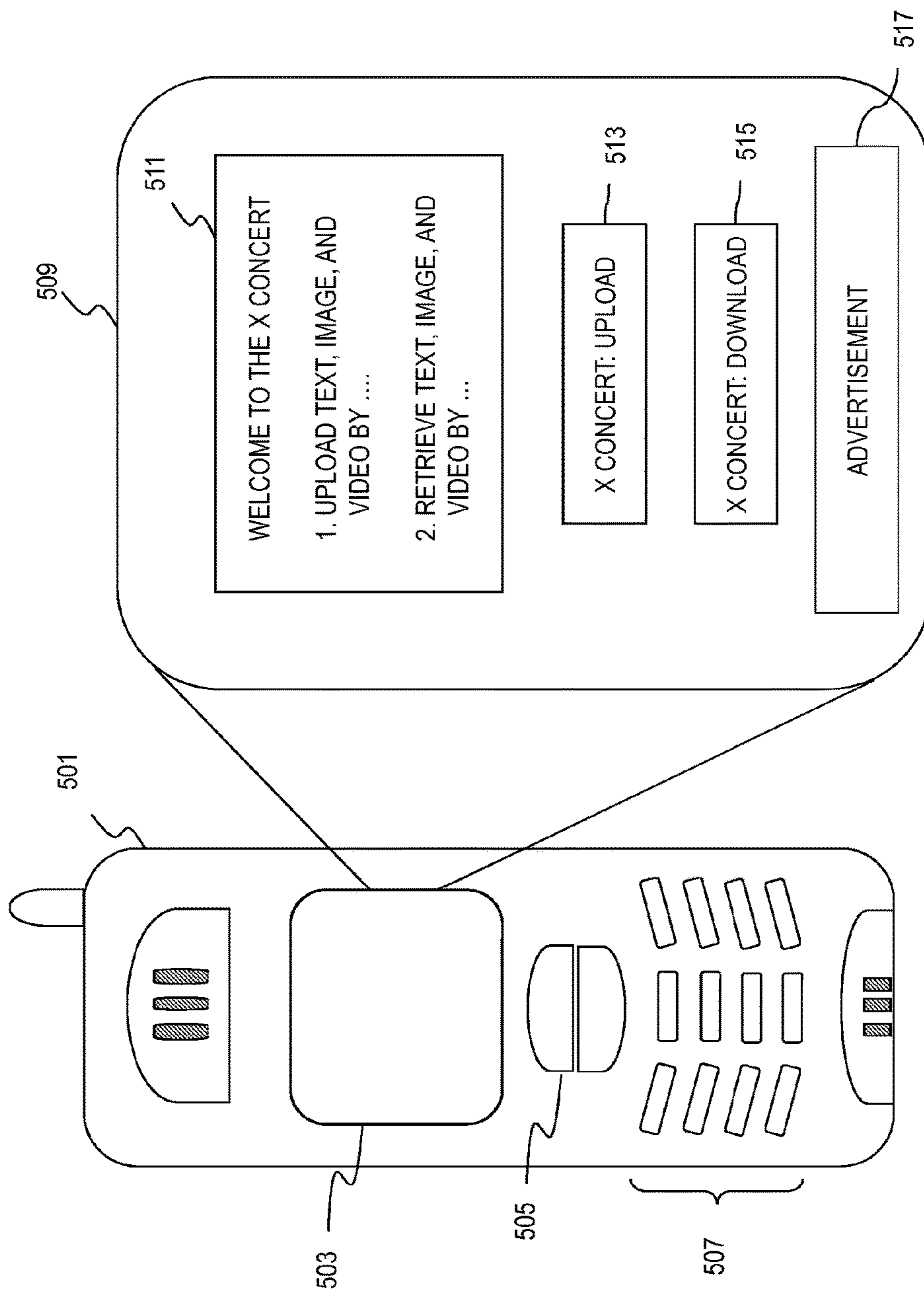

FIG. 4

FIG. 5





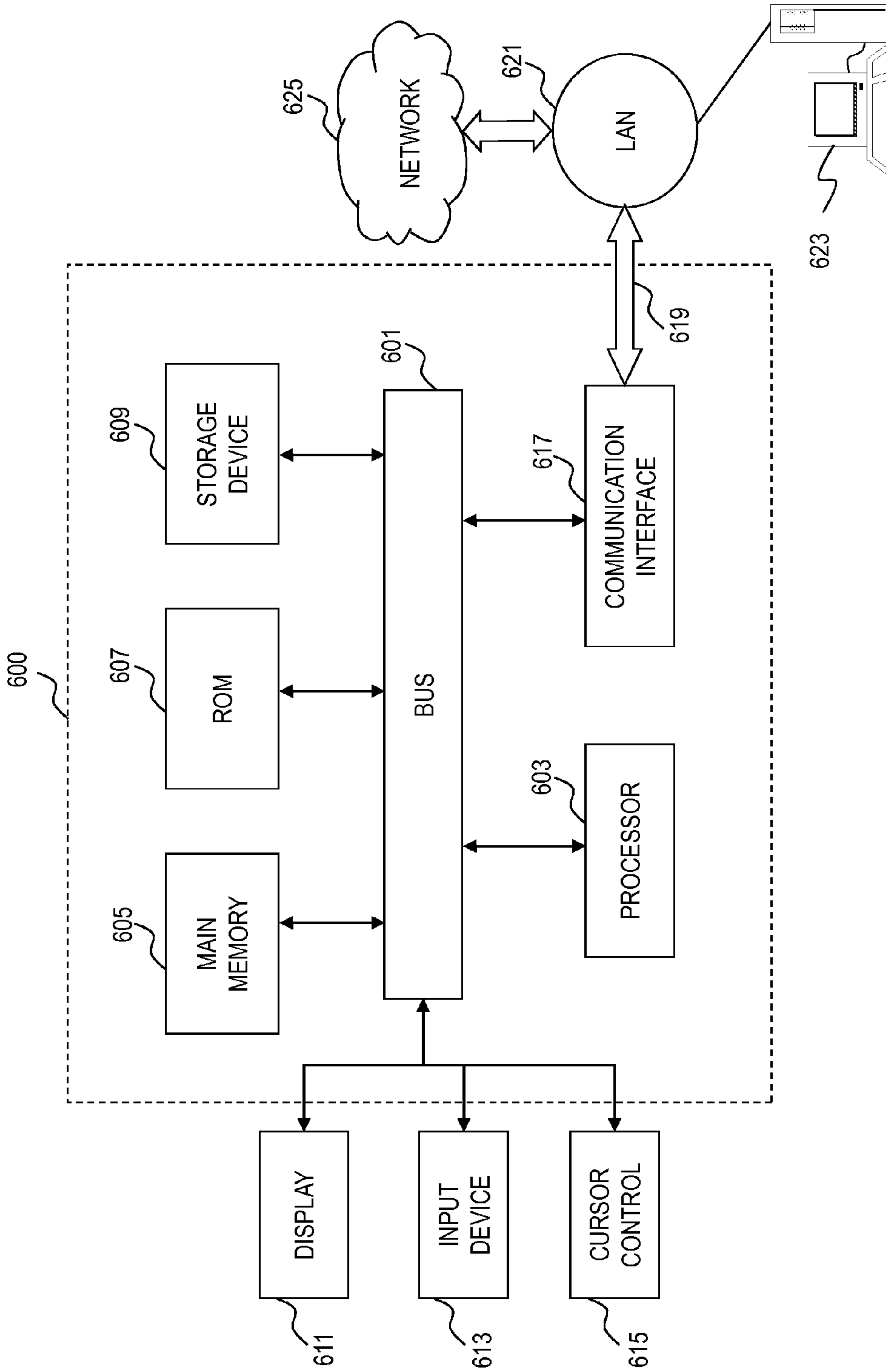

FIG. 6

## METHOD AND SYSTEM OF PROVIDING EVENT CONTENT SHARING BY MOBILE COMMUNICATION DEVICES

**Matter enclosed in heavy brackets [ ] appears in the original patent but forms no part of this reissue specification; matter printed in italics indicates the additions made by reissue; a claim printed with strikethrough indicates that the claim was canceled, disclaimed, or held invalid by a prior post-patent action or proceeding.**

**[This application]** *The present application is an application for reissue of U.S. Pat. No. 8,886,227 issued Nov. 11, 2014, on Non-Provisional patent application Ser. No. 13/107,144 filed May 13, 2011, which is a Divisional Application of U.S. application Ser. No. 11/849,008 filed Aug. 31, 2007.*

### BACKGROUND INFORMATION

Wireless communication technologies afford users with the convenience of mobility and continually expanding set of capabilities. This convenience has spawned significant adoption by an ever growing number of subscribers as an accepted mode of communication for business and personal uses in terms of communicating using voice and data services. As wireless communication devices become more sophisticated, their features have expanded from merely placing and receiving calls to other enhanced services from music downloads to navigational systems. To support navigational services, cellular phones are equipped with Global Positioning System (GPS) technology to broadcast their locations. Given the competitive landscape of the telecommunication industry, service providers are continually challenged to develop new products and services. However, few applications have been developed to exploit such information about the users' locations.

Therefore, there is a need for an approach that provides enhanced communication services that exploit location information to improve user experience.

### BRIEF DESCRIPTION OF THE DRAWINGS

Various exemplary embodiments are illustrated by way of example, and not by way of limitation, in the figures of the accompanying drawings in which like reference numerals refer to similar elements and in which:

FIG. 1 is a diagram of a system capable of providing event content sharing by mobile communication devices, according with an exemplary embodiment;

FIG. 2 is a flowchart of a process for sharing content, via mobile communication devices, regarding an event attended by users of the mobile communication devices, according to an exemplary embodiment;

FIG. 3 is a flowchart of a process for identifying an event attended by users of mobile communication devices, according to an exemplary embodiment;

FIG. 4 is a flowchart of a process for accessing content of an event using a web-based application, according to an exemplary embodiment;

FIG. 5 is a diagram of a mobile communication device utilizing a user interface for participating in an event, according to an exemplary embodiment; and

FIG. 6 is a diagram of a computer system that can be used to implement various exemplary embodiments.

### DETAILED DESCRIPTION OF THE PREFERRED EMBODIMENTS

An apparatus, method, and software for providing event content sharing are described. In the following description, for the purposes of explanation, numerous specific details are set forth in order to provide a thorough understanding of the various exemplary embodiments. It is apparent, however, to one skilled in the art that the various exemplary embodiments may be practiced without these specific details or with an equivalent arrangement. In other instances, well-known structures and devices are shown in block diagram form in order to avoid unnecessarily obscuring the exemplary embodiments.

Although the various embodiments are described with respect to Multimedia Messaging Service (MMS) and Short Message Service (SMS) protocols, it is contemplated that these embodiments have applicability to other equivalent protocols.

FIG. 1 is a diagram of a system capable of providing event content sharing by mobile communication devices, according with an exemplary embodiment. A communication system **100** includes an event content sharing platform **101** for enabling users who are attending a common event to share information or content about the event. That is, the users can share or otherwise exchange information as an impromptu social network. As used herein, "content" refers to either text, image, audio, video, or any combination thereof. Under this scenario, the platform **101** includes a content module **103** that communicates with, according to one embodiment, a MMS (Multimedia Messaging Service) and SMS (Short Message Service) message center **105** to permit sharing of content among a group of mobile communication devices **107a-107n** with users within an event venue **109**. SMS service enables the transmission of short text messages among the devices **107a-107n** in a store and forward manner. These short text messages in general can be delivered at any point in time using out-of-band packet, low-bandwidth delivery mechanisms. Similarly, MMS is a store and forward mechanism that supports transfer of media. Such content is uploaded from one or more of the mobile communication devices **107a-107n** to the content module **103** via a wireless network **111**, and is stored in a content database **113**. The wireless network can employ various technologies, including Time Division Multiple Access (TDMA), Code Division Multiple Access (CDMA), etc. The venue **109** represents a location where users congregate to participate in an organized event; for example, stadium, park, area of a city for parades, towns for festivals. The event can include concerts, sporting events, festivals, parades, etc.

The event is identified based on the location of the users of the devices **107a-107n**; a location and event database **117** is accessed to determine the particular event. As seen, an event and presence service module **115** consults with this database **117**, which according to one embodiment, can be one or more third party events databases.

The platform **101** monitors and tracks the congregation of users using the event and presence service module **115**. The module **115** provides status information regarding the position of the various devices **107a-107n** about the venue **109**. This event and presence service module **115** captures presence information or availability of the users of the devices **107a-107n**. By way of example, upon a device exiting the



venue **109**, the presence module **115** removes the device from a list of active users, who are attending the event.

In an exemplary embodiment, each of the mobile communication devices **107a-107n** includes a location module **119**, which can obtain location (or positional) information using Global Positioning System (GPS) technology, and thus, behaves as a GPS receiver. The location module **119** communicates with a constellation of satellites **121**, which transmit very low power interference and jamming resistant signals received by the GPS receivers **119**. At any point on Earth, the GPS receiver **119** can receive signals from multiple satellites (e.g., 6 to 11). Specifically, the GPS receiver **119** may determine three-dimensional geolocation from signals obtained from at least four satellites. Measurements from satellite tracking and monitoring stations located around the world are incorporated into orbital models for each satellite to compute precise orbital or clock data. GPS signals are transmitted over two spread spectrum microwave carrier signals that are shared by GPS satellites **121**. The device **107a** needs to identify the signals from at least four satellites **121**, decode the ephemeris and clock data, determine the pseudo range for each satellite **121**, and compute the position of the receiving antenna.

With GPS technology, the wireless devices **107a-107n** can determine their location with great accuracy and convenience. Also, the system **100** can employ Assisted GPS (A-GPS) to mitigate the loss of GPS signals from obstructions between the GPS receiver **119** and the satellites **121**. When operating in A-GPS mode, the system **100** can provide for better in building or obstructed view geolocation. Assistance data can be transmitted to the devices **107a-107n** from the wireless network **111**, in an exemplary embodiment, can include ephemeris data differential GPS correct data, timing data and/or other aiding data. Using the aiding (or assistance) data, the location module **119** performs geolocation calculations. The geolocation data is then transmitted to the platform **101** on a periodic or on-demand basis. The transmission of geolocation data need not be frequent. Transmission of geolocation data is more compact because it is true location rather than pseudo range data. Also, the wireless devices **107a-107n** can more intelligently request assistance data because the devices **107a-107n** themselves can determine when the ephemeris data is no longer valid.

Each of the wireless devices **107a-107n** utilizes a display **123** to present, for example, a graphic of a map of a predefined size (e.g., a street block wide, a mile wide, etc.). The wireless devices **107a-107n** also includes a processor **125** and a memory **127** configured to store and execute instructions for supporting the event content sharing service, as well as other communication functions.

The event content sharing platform **101** also makes the content stored within the content database **113** available to a computing device **129**. The computing device **129** can be a personal computer (PC), laptop, palm computer, workstation, web appliance, etc. The device **129** communicates with a website **131** over a data network **133** (which can include the global Internet). Under this arrangement, information to be shared among the devices **107a-107n** can be viewed via a web browser or other web-based application.

According to one embodiment, the platform **101** uses positional information from the GPS enabled wireless devices to identify users who are located within the venue **109**. This positional information is compared to a known location of the event; in an exemplary embodiment, a predetermined proximity to this predetermined location is established as to filter out users who are near the location, but are not in fact attendees. When an individual enters the

venue a text message will be pushed to their mobile communication devices **107a-107n** (e.g., cell phone) with the information needed to readily upload pictures, video and send text messages to the content module **[115] 103**. All of the individuals within the venue **109** who have a compatible wireless device can upload text, pictures and video. The content module **[115] 103** can aggregate all the images (or pictures), video and text information. As noted, this information can be viewed by users inside or outside the venue **109** via a web browser.

In an exemplary embodiment, the platform **101** can provide advertisements that are relevant to the event. For example, if the event is a concert, then upcoming concerts and the performer's CDs (compact discs) can be advertised. Unlike traditional approaches, this approach permits more targeted advertising—namely, based on the user participating in a specific event.

The described platform **101**, in one embodiment, enables large groups of users (e.g., strangers and friends/family, alike) to send information about a specific ongoing event. This forms an "ad hoc" network of users communicating about a common experience.

The operation, in one embodiment, of the event content sharing platform **101** is next explained.

FIG. **2** is a flowchart of a process for sharing content, via mobile communication devices, regarding an event attended by users of the mobile communication devices, according to an exemplary embodiment. In step **201**, a mobile communication device (e.g., device **107a**) moves within a predefined proximity of an event location. The device **107a** receives text notification of the subject event, per step **203**. By way of example, the notification can specify information relating to the event as well as instructions on how to share content: (1) event name, (2) short description of how to upload text, pictures and video about the event, (3) short description of how to view others text, pictures and videos contributed by others at the event, and (4) any required advertising disclaimers to satisfy anti-spam/legal requirements.

Additionally, the device **107a** receives a prompt (e.g., Yes/No prompt) to permit the user to indicate desired participation in the service (step **205**). If the user indicates that participation is desired (as in step **207**), the user, via the device **107a**, can generate content about the event. For example, in steps **209** and **211**, the user can write a text description, take a picture, and/or record a short video of the event for uploading to the content module **103** within the event content sharing platform **101**.

In step **213**, the user can determine whether to view content from other users. If so, the device **107a** can retrieve the content, as in step **215**. At this point, the user can elect to provide comments about the retrieved content, in which the comments are accordingly uploaded (steps **217-221**).

According to one embodiment, when the event ends, the capability to send messages, pictures and video via the wireless devices **107a-107n** terminates. However, users can still review the multi-media messages via a web browser either on the wireless device **107a-107n** or PC **129**.

FIG. **3** is a flowchart of a process for identifying an event attended by users of mobile communication devices, according to an exemplary embodiment. First, in step **301**, the platform **101** detects that a device **107a** is within a vicinity of other devices **107b-107n**. Parameters relating to the vicinity and number of devices can be set, so that a minimum number of users are present and the number of proper devices **107a-107n** (e.g., GPS-enabled, capable of taking pictures and video, etc.) are present. Location of the event is



5

determined based on the position information of the other devices 107b-107n, as in step 303. The platform 101 looks up the location name based on the GPS coordinates (i.e., a reverse geocode operation). Using this location and the current time, the platform 101 identifies the event, per step 305. Specifically, the event and presence service module 115 accesses the location and event database 117 to determine the subject event. The database 117 can store, for example, event description (e.g., type, name), as well as location and time.

As mentioned, the content that is generated by the mobile communication devices 107a-107n can be shared with users outside of the venue location 109.

FIG. 4 is a flowchart of a process for accessing content of an event using a web-based application, according to an exemplary embodiment. Under this scenario, a user of the computing device 129 can utilize a web-based application (e.g., browser) to enter an address, such as a Uniform Resource Locator (URL), of the website 131, per steps 401 and 403. In step 405, the browser can also present the user with an option to participate in any discussion or comment on the content that is exchanged. If the user opts to participate (as in step 405), the user inputs comments for submission to the website 131 (step 407).

It is contemplated that the user of the computing device 129 can view content from multiple events, concurrently. As such, events can be categorized, e.g., by topic (rock concert, football game, town fair) and by location. When users view the event messages on the device 129, they can receive advertisements targeted to future events in the same general area.

FIG. 5 is a diagram of a mobile communication device utilizing a user interface for participating in an event, according to an exemplary embodiment. Under this scenario, a mobile device 501 includes a display 503 that is configured to present content that is generated for a particular event. In one embodiment, the user of the mobile device 501 can input information, via cursor buttons 505 or key pad 507. Further, these cursor buttons 505 or keys of the key pad 507 can control a camera function or an audio recording function.

Upon entry into the event venue 109, the device 501 presents an event notification menu 509. A text box 511 provides information on the event and instructions regarding content sharing. Additionally, the menu 509 displays an upload button 513 to transmit locally generated content to the platform 101, using text or multimedia messaging (e.g., SMS and MMS). Further, a download button 515 can be selected by the user to retrieve shared content.

Moreover, the device 501 can receive advertisements 517 that are targeted to attendees of the event.

The above described processes relating to providing event content sharing using an integrated set-top may be implemented via software, hardware (e.g., general processor, Digital Signal Processing (DSP) chip, an Application Specific Integrated Circuit (ASIC), Field Programmable Gate Arrays (FPGAs), etc.), firmware or a combination thereof. Such exemplary hardware for performing the described functions is detailed below.

FIG. 6 illustrates a computer system 600 upon which an exemplary embodiment can be implemented. For example, the processes described herein can be implemented using the computer system 600. The computer system 600 includes a bus 601 or other communication mechanism for communicating information and a processor 603 coupled to the bus 601 for processing information. The computer system 600 also includes main memory 605, such as a random access

6

memory (RAM) or other dynamic storage device, coupled to the bus 601 for storing information and instructions to be executed by the processor 603. Main memory 605 can also be used for storing temporary variables or other intermediate information during execution of instructions by the processor 603. The computer system 600 may further include a read only memory (ROM) 607 or other static storage device coupled to the bus 601 for storing static information and instructions for the processor 603. A storage device 609, such as a magnetic disk or optical disk, is coupled to the bus 601 for persistently storing information and instructions.

The computer system 600 may be coupled via the bus 601 to a display 611, such as a cathode ray tube (CRT), liquid crystal display, active matrix display, or plasma display, for displaying information to a computer user. An input device 613, such as a keyboard including alphanumeric and other keys, is coupled to the bus 601 for communicating information and command selections to the processor 603. Another type of user input device is a cursor control 615, such as a mouse, a trackball, or cursor direction keys, for communicating direction information and command selections to the processor 603 and for controlling cursor movement on the display 611.

According to an embodiment, the processes described herein are performed by the computer system 600, in response to the processor 603 executing an arrangement of instructions contained in main memory 605. Such instructions can be read into main memory 605 from another computer-readable medium, such as the storage device 609. Execution of the arrangement of instructions contained in main memory 605 causes the processor 603 to perform the process steps described herein. One or more processors in a multi-processing arrangement may also be employed to execute the instructions contained in main memory 605. In alternative embodiments, hard-wired circuitry may be used in place of or in combination with software instructions to implement the exemplary embodiment. Thus, exemplary embodiments are not limited to any specific combination of hardware circuitry and software.

The computer system 600 also includes a communication interface 617 coupled to bus 601. The communication interface 617 provides a two-way data communication coupling to a network link 619 connected to a local network 621. For example, the communication interface 617 may be a digital subscriber line (DSL) card or modem, an integrated services digital network (ISDN) card, a cable modem, a telephone modem, or any other communication interface to provide a data communication connection to a corresponding type of communication line. As another example, communication interface 617 may be a local area network (LAN) card (e.g. for Ethernet™ or an Asynchronous Transfer Model (ATM) network) to provide a data communication connection to a compatible LAN. Wireless links can also be implemented. In any such implementation, communication interface 617 sends and receives electrical, electromagnetic, or optical signals that carry digital data streams representing various types of information. Further, the communication interface 617 can include peripheral interface devices, such as a Universal Serial Bus (USB) interface, a PCMCIA (Personal Computer Memory Card International Association) interface, etc. Although a single communication interface 617 is depicted in FIG. 6, multiple communication interfaces can also be employed.

The network link 619 typically provides data communication through one or more networks to other data devices. For example, the network link 619 may provide a connection through local network 621 to a host computer 623, which



has connectivity to a network **625** (e.g. a wide area network (WAN) or the global packet data communication network now commonly referred to as the "Internet") or to data equipment operated by a service provider. The local network **621** and the network **625** both use electrical, electromagnetic, or optical signals to convey information and instructions. The signals through the various networks and the signals on the network link **619** and through the communication interface **617**, which communicate digital data with the computer system **600**, are exemplary forms of carrier waves bearing the information and instructions.

The computer system **600** can send messages and receive data, including program code, through the network(s), the network link **619**, and the communication interface **617**. In the Internet example, a server (not shown) might transmit requested code belonging to an application program for implementing an exemplary embodiment through the network **625**, the local network **621** and the communication interface **617**. The processor **603** may execute the transmitted code while being received and/or store the code in the storage device **609**, or other non-volatile storage for later execution. In this manner, the computer system **600** may obtain application code in the form of a carrier wave.

The term "computer-readable medium" as used herein refers to any medium that participates in providing instructions to the processor **603** for execution. Such a medium may take many forms, including but not limited to non-volatile media, volatile media, and transmission media. Non-volatile media include, for example, optical or magnetic disks, such as the storage device **609**. Volatile media include dynamic memory, such as main memory **605**. Transmission media include coaxial cables, copper wire and fiber optics, including the wires that comprise the bus **601**. Transmission media can also take the form of acoustic, optical, or electromagnetic waves, such as those generated during radio frequency (RF) and infrared (IR) data communications. Common forms of computer-readable media include, for example, a floppy disk, a flexible disk, hard disk, magnetic tape, any other magnetic medium, a CD-ROM, CDRW, DVD, any other optical medium, punch cards, paper tape, optical mark sheets, any other physical medium with patterns of holes or other optically recognizable indicia, a RAM, a PROM, and EPROM, a FLASH-EPROM, any other memory chip or cartridge, a carrier wave, or any other medium from which a computer can read.

Various forms of computer-readable media may be involved in providing instructions to a processor for execution. For example, the instructions for carrying out at least part of the various exemplary embodiments may initially be borne on a magnetic disk of a remote computer. In such a scenario, the remote computer loads the instructions into main memory and sends the instructions over a telephone line using a modem. A modem of a local computer system receives the data on the telephone line and uses an infrared transmitter to convert the data to an infrared signal and transmit the infrared signal to a portable computing device, such as a personal digital assistant (PDA) or a laptop. An infrared detector on the portable computing device receives the information and instructions borne by the infrared signal and places the data on a bus. The bus conveys the data to main memory, from which a processor retrieves and executes the instructions. The instructions received by main memory can optionally be stored on storage device either before or after execution by processor.

In the preceding specification, various preferred embodiments have been described with reference to the accompanying drawings. It will, however, be evident that various

modifications and changes may be made thereto, and additional embodiments may be implemented, without departing from the broader scope of the invention as set forth in the claims that flow. The specification and the drawings are accordingly to be regarded in an illustrative rather than restrictive sense.

What is claimed is:

1. A method comprising:
  - generating positional information;
  - transmitting the positional information over a wireless network to an event content sharing platform that is configured to detect a plurality of mobile communication devices within a predetermined location for identifying [an] *a particular* event corresponding to the predetermined location and a current time;
  - upon entry to the particular event or detection within a predetermined proximity to the particular event*, receiving notification from the event content sharing platform about the *particular* event and instructions regarding sharing content relating to the *particular* event;
  - generating content relating to the *particular* event in response to the notification; and
  - transmitting the content to the event content sharing platform.
2. The method according to claim 1, wherein the content includes text, image, audio, video, or a combination thereof.
3. The method according to claim 1, wherein the content is transmitted via a Short Message Service (SMS) protocol or a Multimedia Messaging Service (MMS) protocol.
4. The method according to claim 1, further comprising: receiving Global Positioning System (GPS) signals to generate the positional information.
5. The method according to claim 1, wherein a third party event database is accessed to identify the *particular* event.
6. The method according to claim 1, wherein the content is accessible by a computing device that is separate from the mobile communication devices.
7. The method according to claim 6, wherein the computing device is configured to run a web-based application to access the content, the computing device receiving an advertisement message that is targeted based on the *particular* event.
8. An apparatus comprising:
  - a location module configured to generate positional information for transmission over a wireless network to an event content sharing platform that is configured to detect a plurality of mobile communication devices within a predetermined location for identifying [an] *a particular* event corresponding to the predetermined location and a current time; and
  - a processor configured to receive notification from the event content sharing platform about the *particular* event, *upon entry to the particular event or detection within a predetermined proximity to the particular event*, and instructions regarding sharing content relating to the *particular* event, and to generate content relating to the *particular* event in response to the notification, wherein the content is transmitted to the event content sharing platform.
9. The apparatus according to claim 8, wherein the content includes text, image, audio, video, or a combination thereof.
10. The apparatus according to claim 8, wherein the content is transmitted via a Short Message Service (SMS) protocol or a Multimedia Messaging Service (MMS) protocol.



11. The apparatus according to claim 8, wherein the location module is configured to receive Global Positioning System (GPS) signals to generate the positional information.

12. The apparatus according to claim 8, wherein a third party event database is accessed to identify the particular event.

13. The apparatus according to claim 8, wherein the content is accessible by a computing device that is separate from the mobile communication devices.

14. The apparatus according to claim 13, wherein the computing device is configured to run a web-based application to access the content, the computing device receiving an advertisement message that is targeted based on the particular event.

15. A [tangible] non-transitory computer readable medium having instructions stored thereon, the instructions configured to cause a computing device to perform operations comprising:

generating positional information;

transmitting the positional information over a wireless network to an event content sharing platform that is configured to detect a plurality of mobile communication devices within a predetermined location for identifying [an] a particular event corresponding to the predetermined location and a current time;

upon entry to the particular event or detection within a predetermined proximity to the particular event, receiving notification from the event content sharing platform about the particular event and instructions regarding sharing content relating to the particular event;

generating content relating to the particular event in response to the notification; and

transmitting the content to the event content sharing platform.

16. The [tangible] non-transitory computer readable medium according to claim 15, wherein the content includes text, image, audio, video, or a combination thereof.

17. The [tangible] non-transitory computer readable medium according to claim 15, wherein the content is transmitted via a Short Message Service (SMS) protocol or a Multimedia Messaging Service (MMS) protocol.

18. The [tangible] non-transitory computer readable medium according to claim 15, further comprising:

receiving Global Positioning System (GPS) signals to generate the positional information.

19. The [tangible] non-transitory computer readable medium according to claim 15, wherein a third party event database is accessed to identify the particular event.

20. The [method] non-transitory computer readable medium according to claim 15, wherein the content is accessible by a computing device that is separate from the mobile communication devices.

21. The [method] non-transitory computer readable medium according to claim 20, wherein the computing device is configured to run a web-based application to access the content, the computing device receiving an advertisement message that is targeted based on the particular event.

22. A method comprising:

detecting and monitoring a plurality of mobile communication devices within a predetermined location using an event content sharing platform configured to identify a particular event corresponding to a particular location and a current time;

sending participation information to the mobile communication devices regarding the particular event and, upon detecting entry of a participant to the particular

event or detection of the participant within a predetermined proximity to the particular event, sending instructions regarding content sharing; and sending one or more advertisements to the mobile communication devices targeted to the participant of the event.

23. The method of claim 22 further comprising receiving positional information from one of the plurality of mobile communication devices.

24. The method of claim 22 further comprising receiving content from at least some of the plurality of mobile communication devices.

25. The method of claim 24 further comprising:

receiving a request to view requested content from individual ones of the plurality of mobile communication devices; and

providing the requested content to the individual ones of the plurality of mobile communications devices for viewing.

26. The method of claim 25 further comprising receiving comments associated with the requested content from the individual ones of the plurality of mobile communication devices and associating the comments with the requested content.

27. The method of claim 24 wherein the step of receiving content comprises receiving content at a server device from devices at a plurality of events, and categorizing the event according to identification information.

28. The method of claim 27 wherein the step of categorizing the event comprises categorizing the event according to topic and location.

29. The method of claim 24 further comprising terminating content sharing capability upon an event's end.

30. The method of claim 22 wherein the step of sending one or more advertisements comprises sending advertising to the mobile communication devices regarding future events having similar identification information.

31. A non-transitory computer readable medium having instructions stored thereon that, in response to being executed by a computing device, cause the computing device to perform operations, the operations comprising:

detecting and monitoring a plurality of mobile communication devices within a predetermined location via an event content sharing platform;

identifying a particular event corresponding to the predetermined location and a current time by accessing an event and presence service module;

upon detection of entry of one or more participants to the particular event or detection of the one or more participants within a predetermined proximity to the particular event, notifying the associated mobile communication devices regarding content sharing;

receiving shared content provided from one or more of the mobile communication devices; and terminating content sharing capability upon an event's end.

32. The non-transitory computer readable medium of claim 31 wherein accessing an event and presence service module comprises accessing a third party event database and the operations further comprise compiling a database of content for the particular event and sending requested content to one or more computing devices.