



US00RE47280E

(19) **United States**
(12) **Reissued Patent**
Li et al.

(10) **Patent Number:** **US RE47,280 E**
(45) **Date of Reissued Patent:** **Mar. 12, 2019**

(54) **STAPLE GUN**
(71) Applicant: **Isaberg Rapid AB**, Hestra (SE)
(72) Inventors: **Jiajia Li**, Shanghai (CN); **Yunlong Jiang**, Weifang (CN)
(73) Assignee: **Isaberg Rapid AB**, Hestra (SE)
(21) Appl. No.: **29/610,348**
(22) Filed: **Jul. 11, 2017**

D568,129 S * 5/2008 Arns D8/49
D568,130 S * 5/2008 Arns D8/49
D604,576 S * 11/2009 Betsalel D8/49
D620,330 S * 7/2010 Krumpe D8/49
D620,331 S * 7/2010 Krumpe D8/49
D630,073 S * 1/2011 Krumpe D8/49
D655,587 S * 3/2012 Walters D8/49
D655,588 S * 3/2012 Pennington D8/49
D667,712 S * 9/2012 Walters D8/49
D668,125 S * 10/2012 Pennington D8/49
D689,753 S * 9/2013 Yoo D8/49
D723,894 S * 3/2015 Genord D8/49
D727,125 S * 4/2015 Genord D8/49

* cited by examiner

Related U.S. Patent Documents

Reissue of:

(64) Patent No.: **Des. 768,449**
Issued: **Oct. 11, 2016**
Appl. No.: **29/494,093**
Filed: **Jun. 17, 2014**

Primary Examiner — Philip S Hyder

(74) *Attorney, Agent, or Firm* — Shapiro, Gabor and Rosenberger, PLLC

(30) **Foreign Application Priority Data**

Dec. 17, 2013 (EM) 002371187-0001

(51) **LOC (11) Cl.** **19-02**

(52) **U.S. Cl.**
USPC **D8/49**

(58) **Field of Classification Search**
USPC D8/48, 49, 50, 61, 68, 69, 70; D19/65,
D19/69, 73; D21/532; D24/145
CPC B25C 5/0242; B25C 5/0285; B25C 5/11;
B27F 5/17; B26F 1/36
See application file for complete search history.

(56) **References Cited**

U.S. PATENT DOCUMENTS

D517,385 S * 3/2006 Arns D8/49
D518,695 S * 4/2006 Hu D8/49
D531,469 S * 11/2006 Osberg D8/49
D553,459 S * 10/2007 Shor D8/49
D553,460 S * 10/2007 Shor D8/49

(57) **CLAIM**

The ornamental design for a staple gun, as shown and described.

DESCRIPTION

FIG. 1 is a front, left-side perspective view of a staple gun showing the new design;
FIG. 2 is a right side view thereof;
FIG. 3 is a rear view thereof;
FIG. 4 is a left side view thereof;
FIG. 5 is a front view thereof;
FIG. 6 is a top view thereof; and,
FIG. 7 is a bottom view thereof.
The broken line showing in FIGS. 1, 2, 3, 4 and 7 is for the purpose of illustration and forms no part of the claimed design.

1 Claim, 7 Drawing Sheets

Matter enclosed in heavy brackets [] appears in the original patent but forms no part of this reissue; matter printed in italics indicates the additions made by reissue.

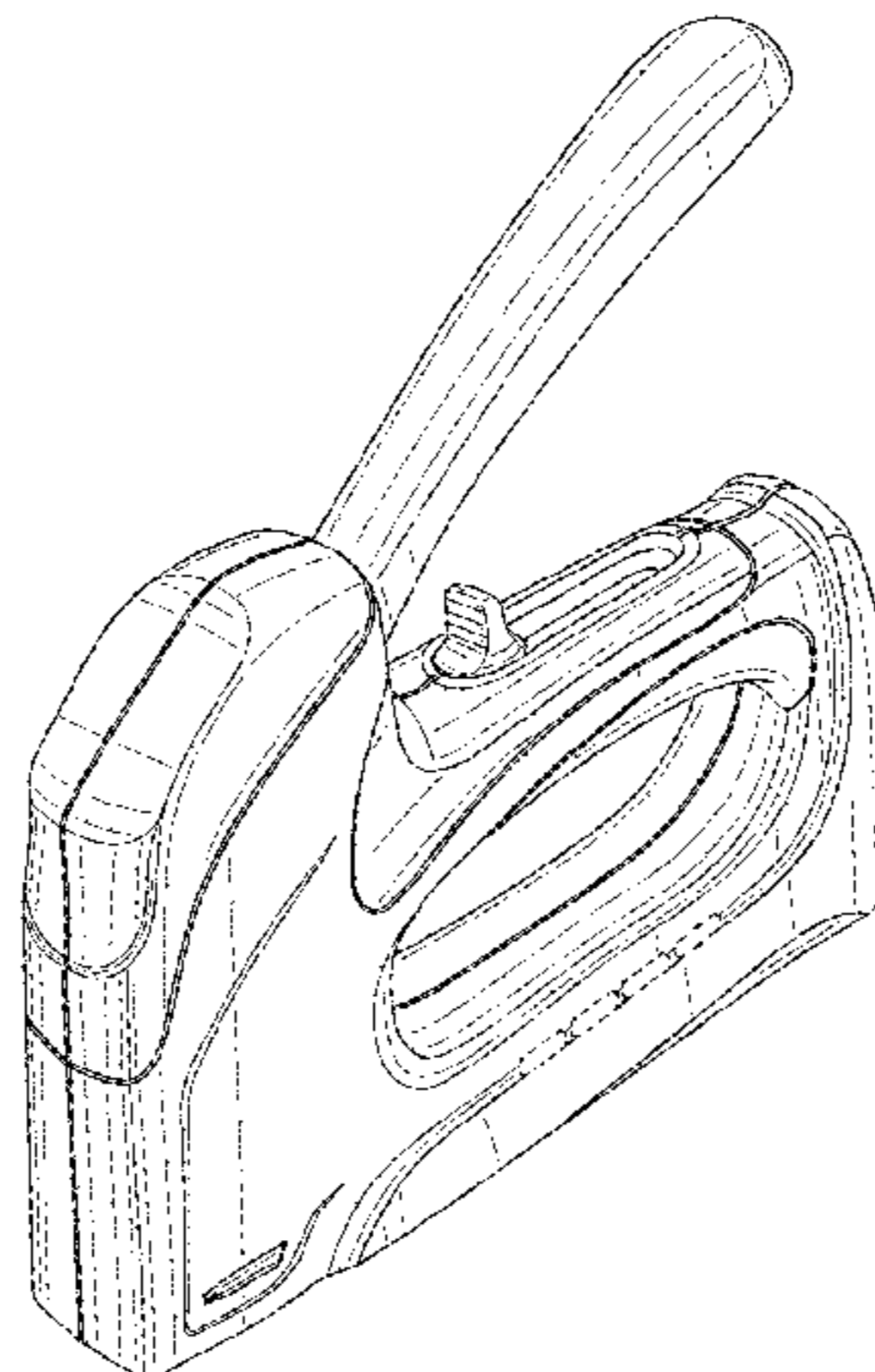

AMENDED

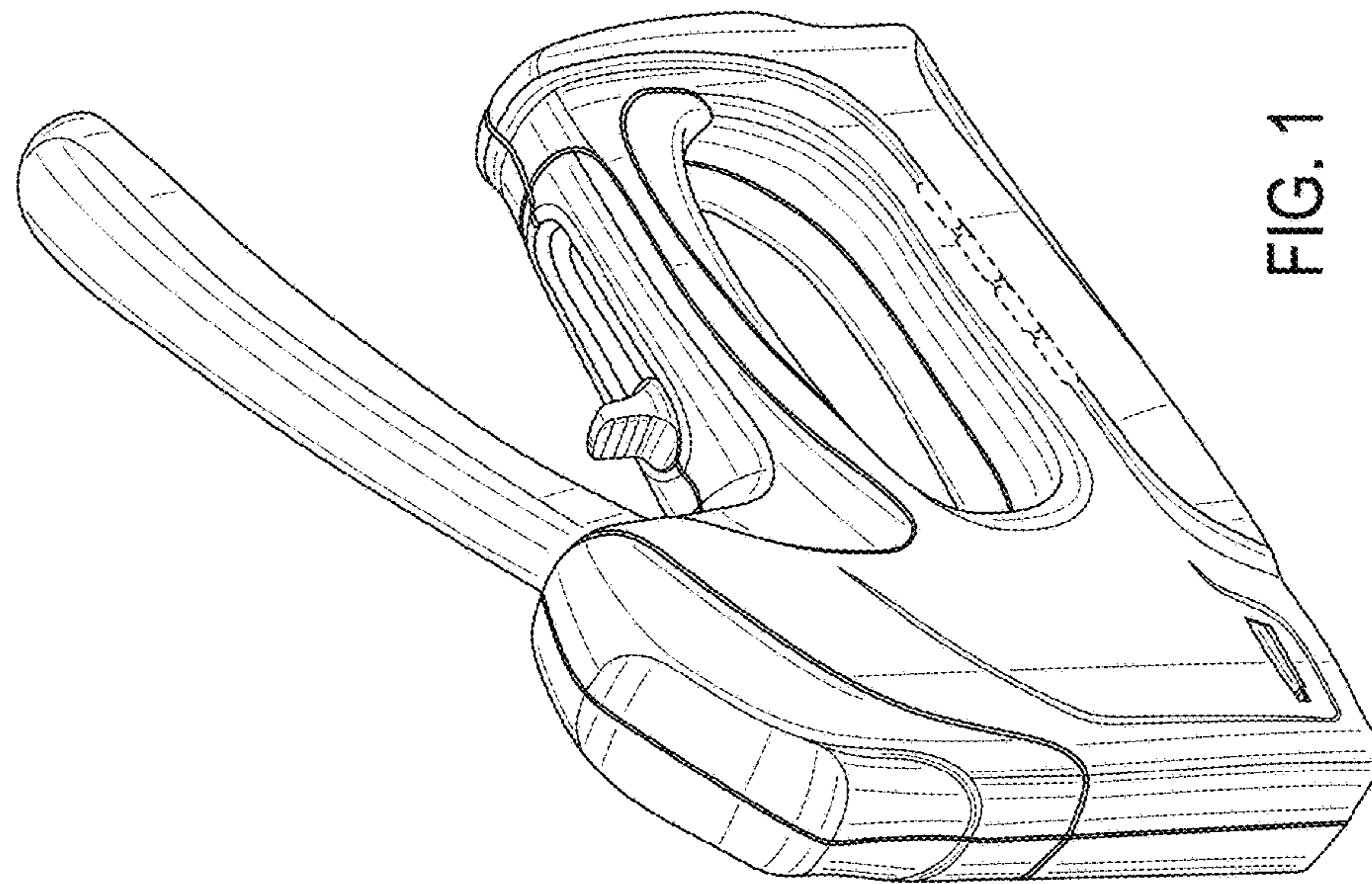

FIG. 1

AMENDED

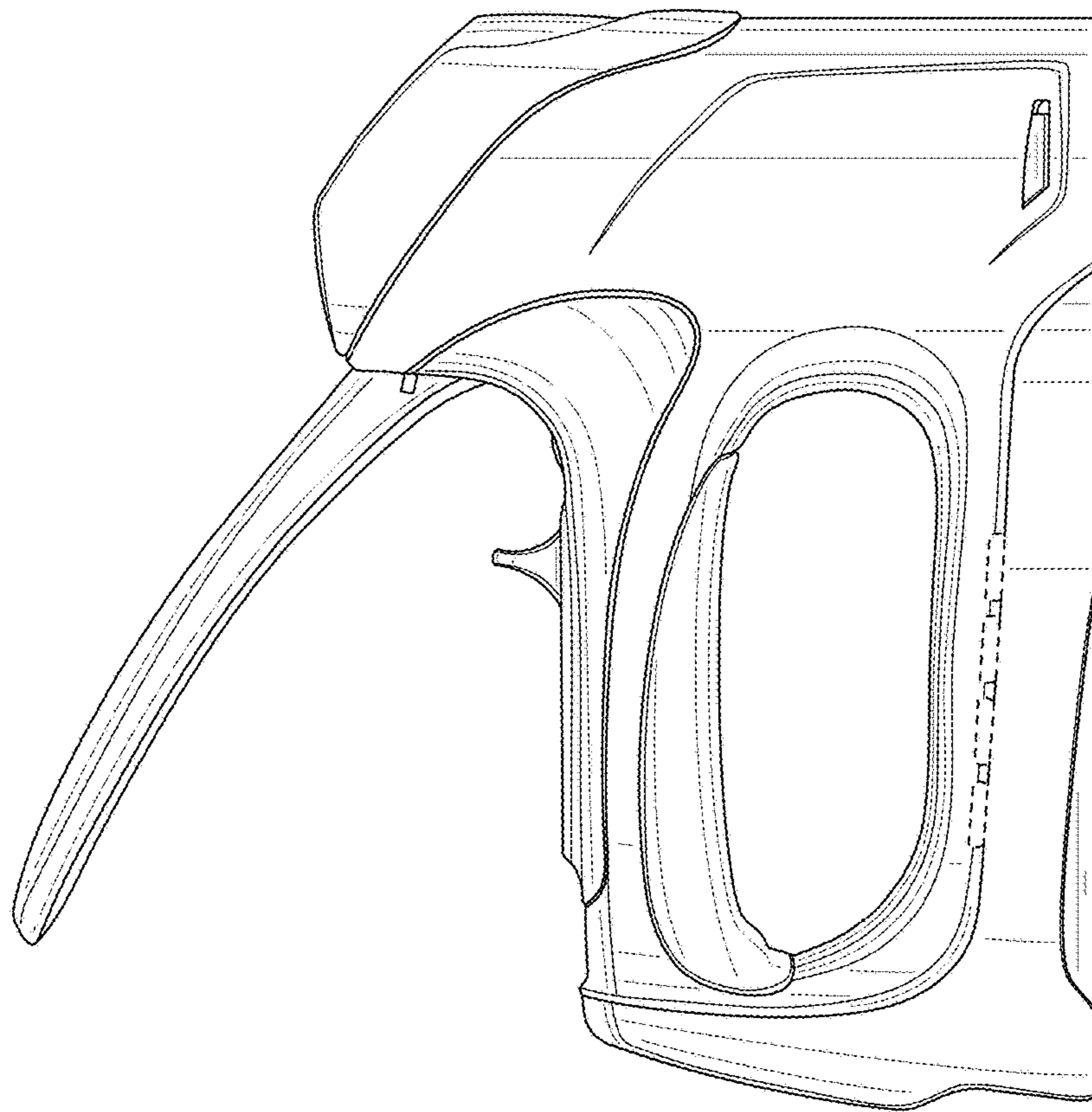

FIG. 2
AMENDED

Amended

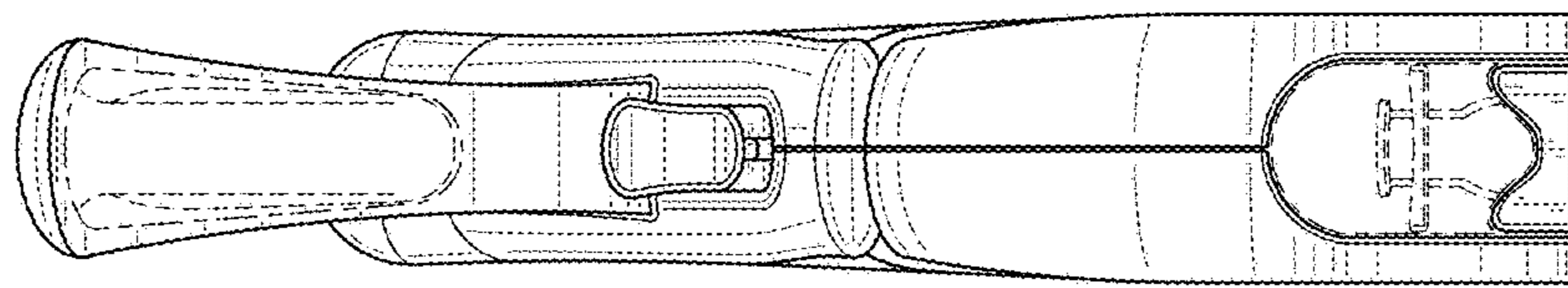

FIG. 3

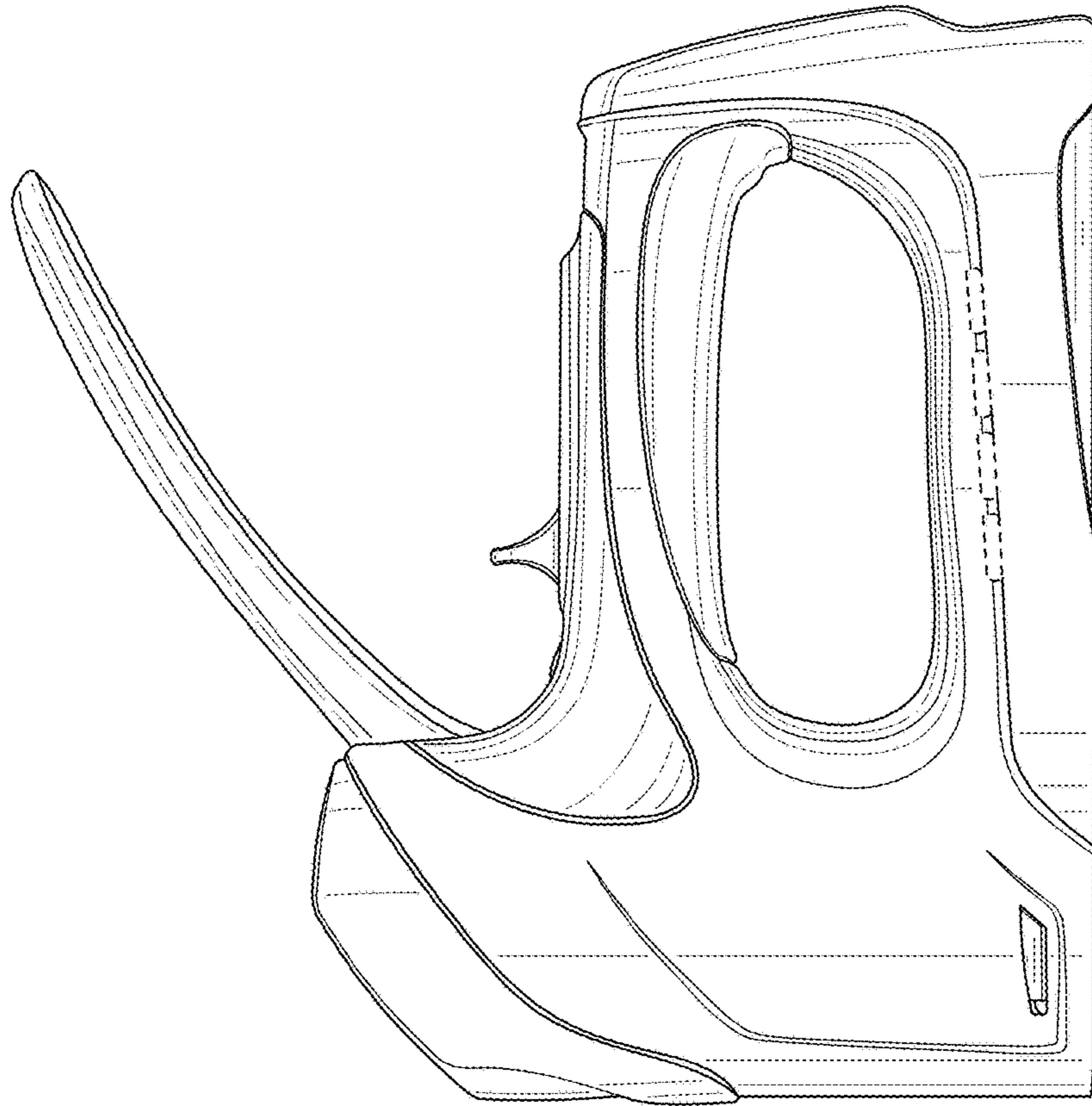

FIG. 4
AMENDED

Amended

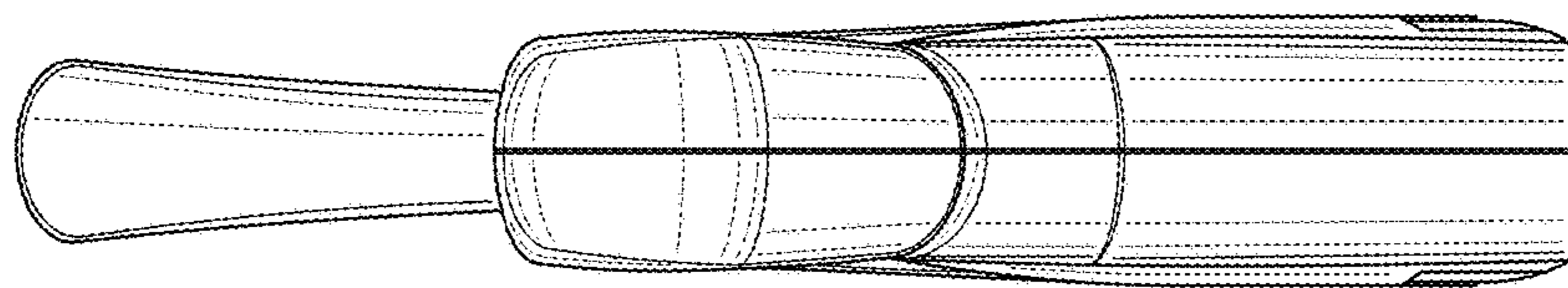

FIG. 5

Amended

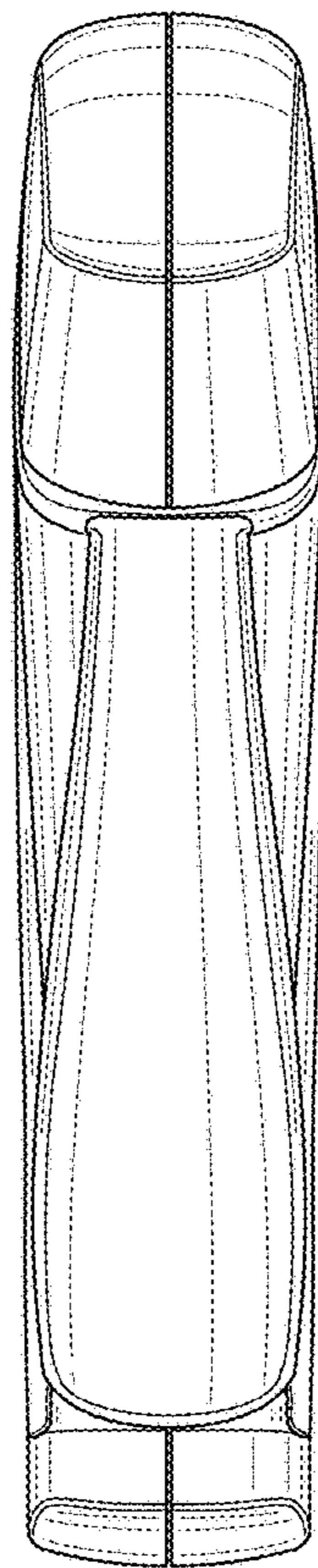

FIG. 6

Amended

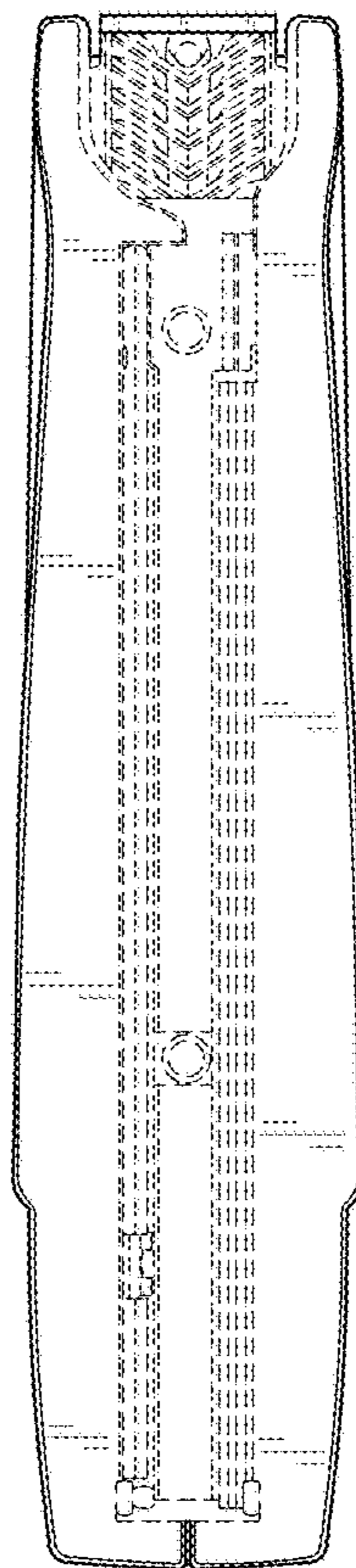

FIG. 7