



US00RE47169E

(19) **United States**  
(12) **Reissued Patent**  
**Oh et al.**

(10) **Patent Number: US RE47,169 E**  
(45) **Date of Reissued Patent: Dec. 18, 2018**

(54) **NAND FLASH MEMORY DEVICE AND METHOD OF MAKING SAME**

(71) Applicant: **SAMSUNG ELECTRONICS CO., LTD.**, Suwon-si, Gyeonggi-Do (KR)

(72) Inventors: **Dong-Yean Oh**, Seoul (KR);  
**Woon-Kyung Lee**, Seongnam-si (KR);  
**Seung-Chul Lee**, Seongnam-si (KR)

(73) Assignee: **SAMSUNG ELECTRONICS CO., LTD.**, Suwon-si, Gyeonggi-Do (KR)

(21) Appl. No.: **15/047,077**

(22) Filed: **Feb. 18, 2016**

**Related U.S. Patent Documents**

Reissue of:

(64) Patent No.: **8,654,585**  
Issued: **Feb. 18, 2014**  
Appl. No.: **13/553,242**  
Filed: **Jul. 19, 2012**

U.S. Applications:

(62) Division of application No. 12/424,135, filed on Apr. 15, 2009, now Pat. No. 8,243,518.

(30) **Foreign Application Priority Data**

May 19, 2008 (KR) ..... 10-2008-0046129

(51) **Int. Cl.**

**G11C 11/34** (2006.01)  
**G11C 16/10** (2006.01)  
**G11C 16/04** (2006.01)  
**G11C 16/34** (2006.01)

(52) **U.S. Cl.**

CPC ..... **G11C 16/10** (2013.01); **G11C 16/0483** (2013.01); **G11C 16/3454** (2013.01)

(58) **Field of Classification Search**

CPC ..... G11C 16/0483  
USPC ..... 365/185.17, 185.18, 185.24, 185.29  
See application file for complete search history.

(56) **References Cited**

U.S. PATENT DOCUMENTS

6,980,471 B1 \* 12/2005 Samachisa ..... G11C 16/10  
365/185.02  
6,999,347 B2 \* 2/2006 Mitani ..... G11C 29/40  
365/185.12  
7,177,197 B2 \* 2/2007 Cernea ..... G11C 8/08  
365/185.12

(Continued)

FOREIGN PATENT DOCUMENTS

CN 101176162 5/2008

*Primary Examiner* — Angela M Lie

(74) *Attorney, Agent, or Firm* — F. Chau & Associates, LLC

(57) **ABSTRACT**

An integrated circuit includes a NAND string including a string selection transistor SST and a ground selection transistor GST disposed at either end of series-connected memory storage cells MC. Each of the memory storage cells is a memory transistor having a floating gate, and at least one of the string selection transistor SST and the ground selection transistor GST is a memory transistor having a floating gate. The threshold voltage  $V_{th}$  of programmable string selection transistors SST and the ground selection transistor GST is variable and user controllable and need not be established by implantation during manufacture. Each of the programmable string selection transistors SST and the ground selection transistors GST in a memory block may be used to store random data, thus increasing the memory storage capacity of the flash memory device.

**19 Claims, 24 Drawing Sheets**

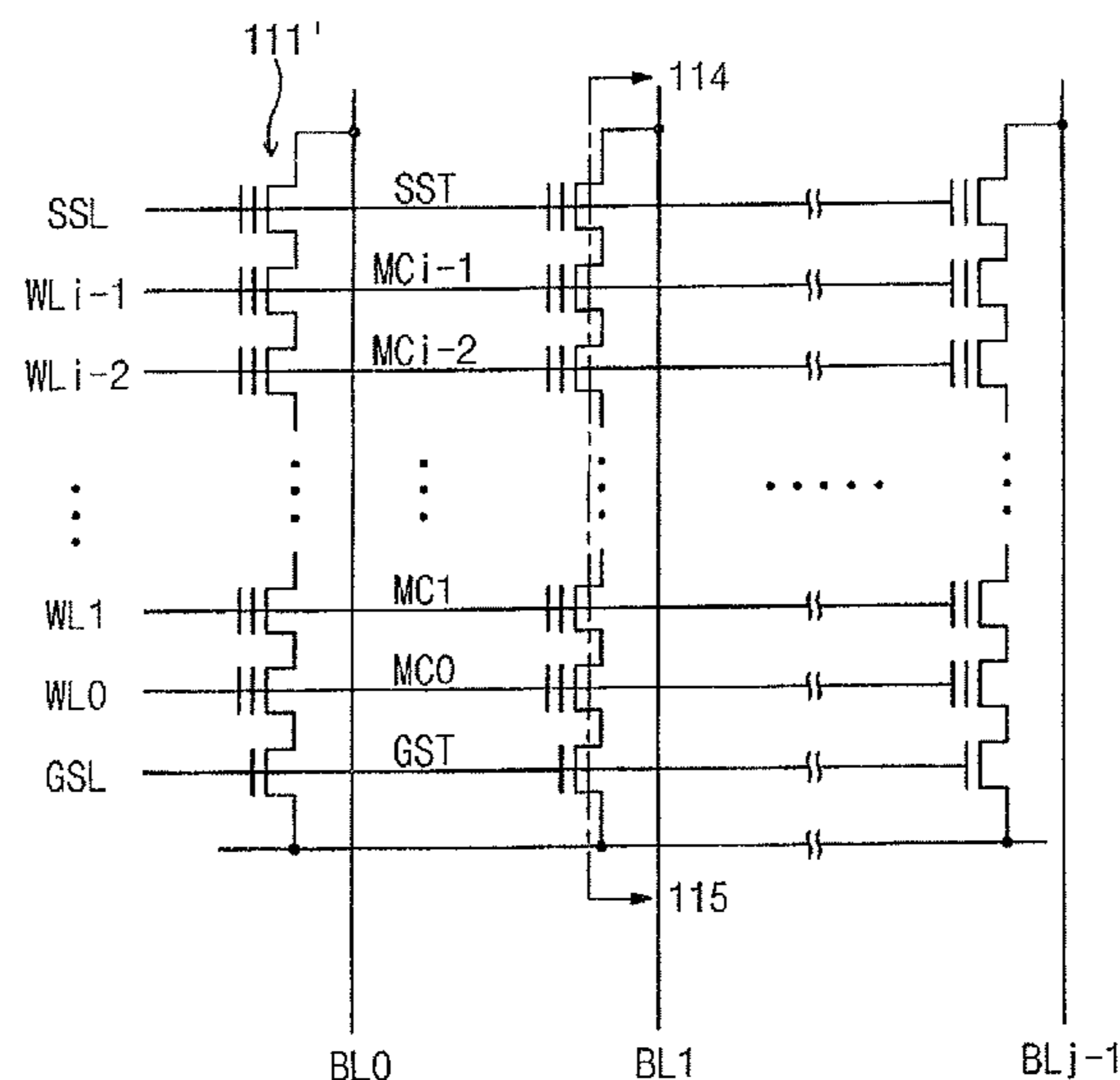

(56)

**References Cited**

U.S. PATENT DOCUMENTS

2006/0104120	A1	5/2006	Hemink	
2006/0120165	A1	6/2006	Hemink	
2006/0139998	A1*	6/2006	Samachisa .....	365/185.03
2006/0146608	A1	7/2006	Fasoli et al.	
2007/0140013	A1*	6/2007	Kwon et al. ....	365/185.17
2009/0027967	A1*	1/2009	Lee .....	365/185.15
2009/0040833	A1*	2/2009	Shin et al. ....	365/185.19

\* cited by examiner

Fig. 1

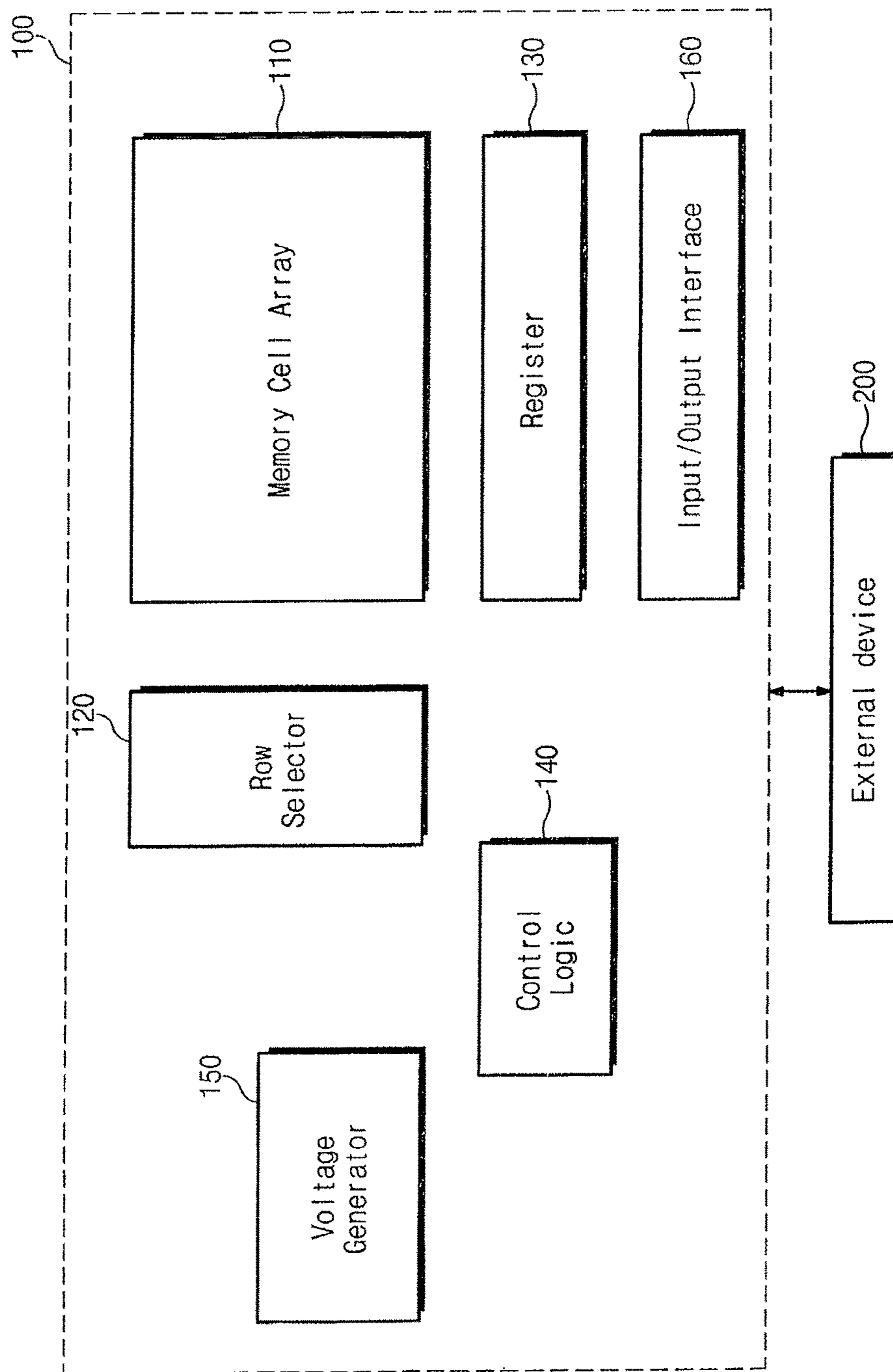

Fig. 2

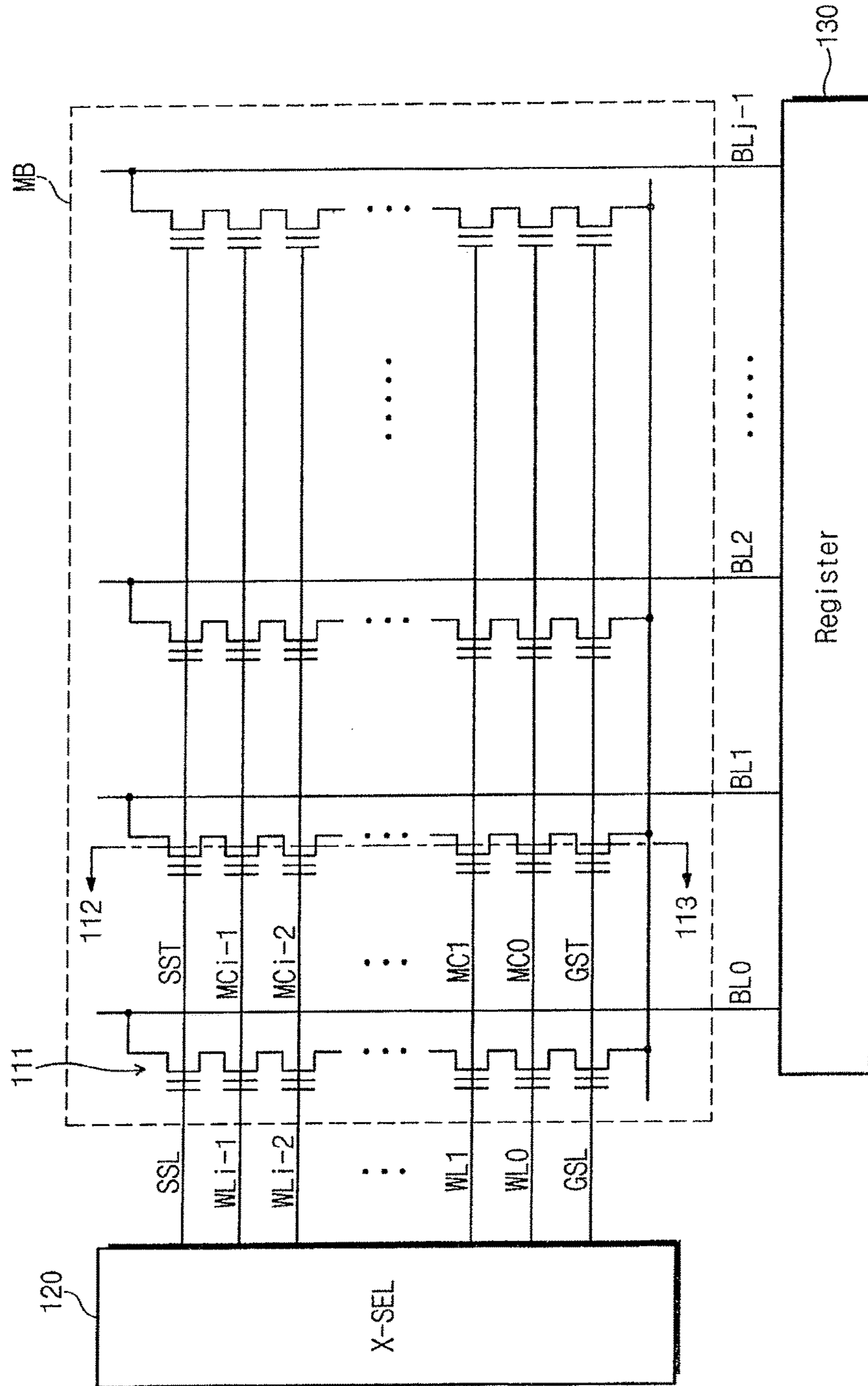

Fig. 3

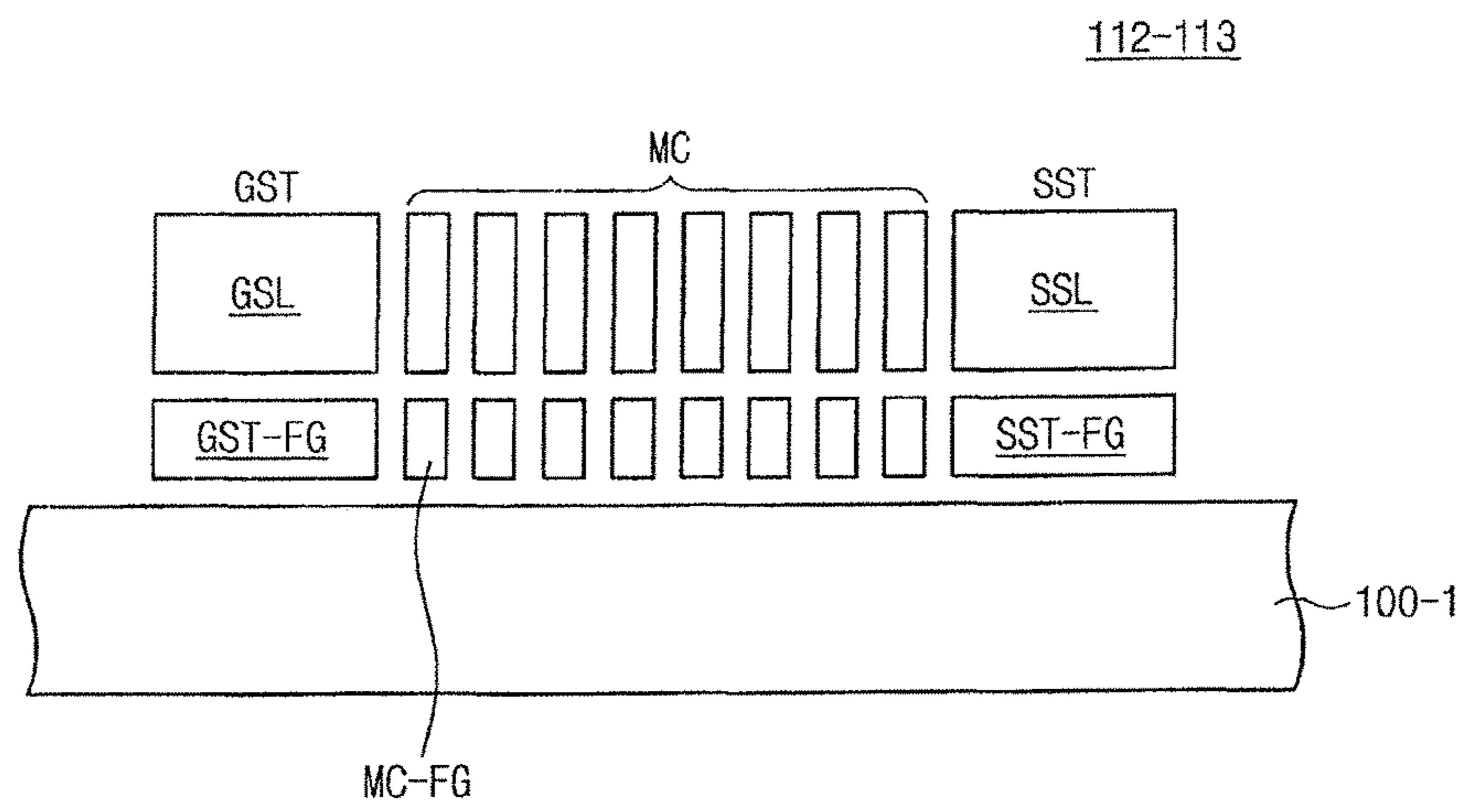

Fig. 4

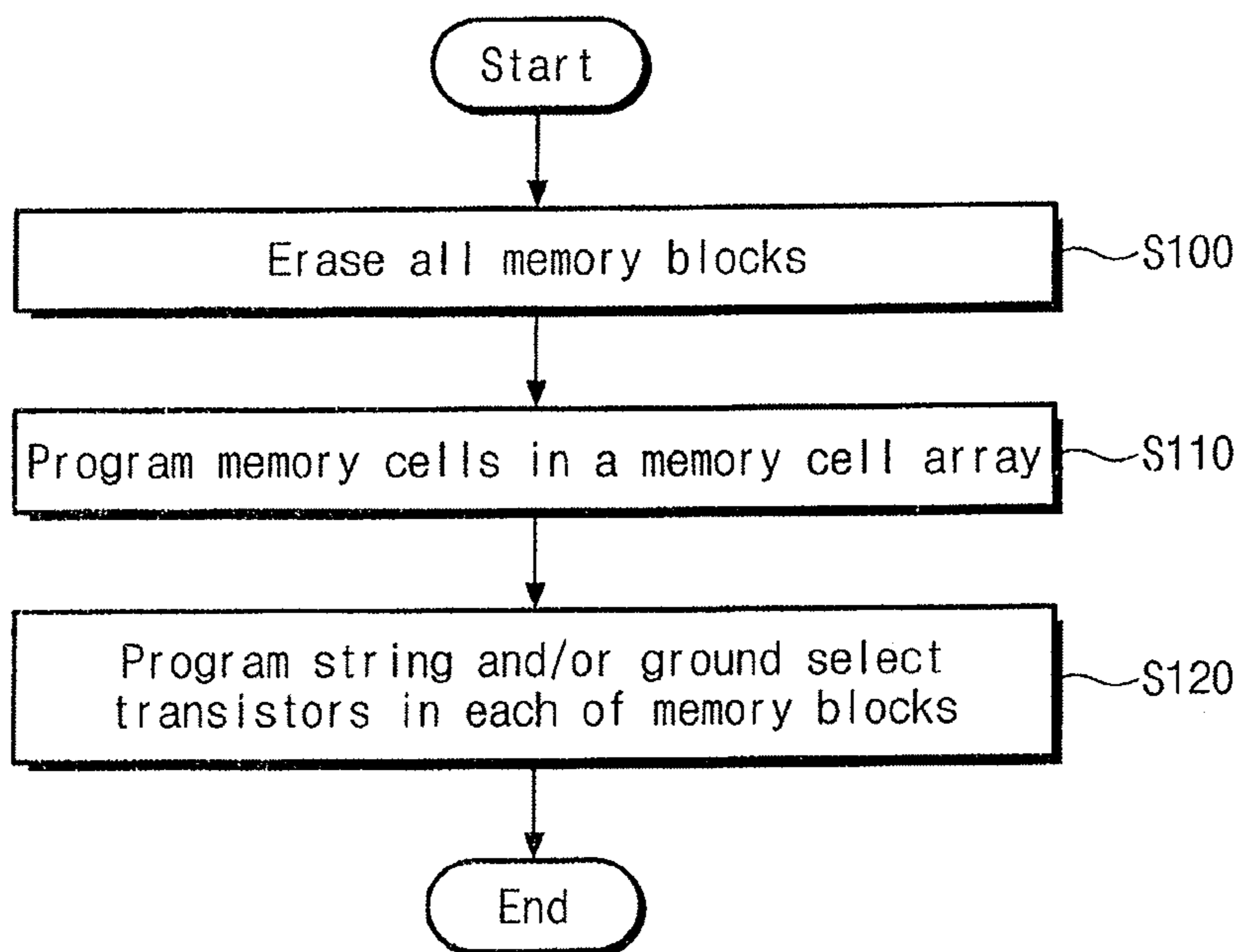



Fig. 5

< all block erasing >

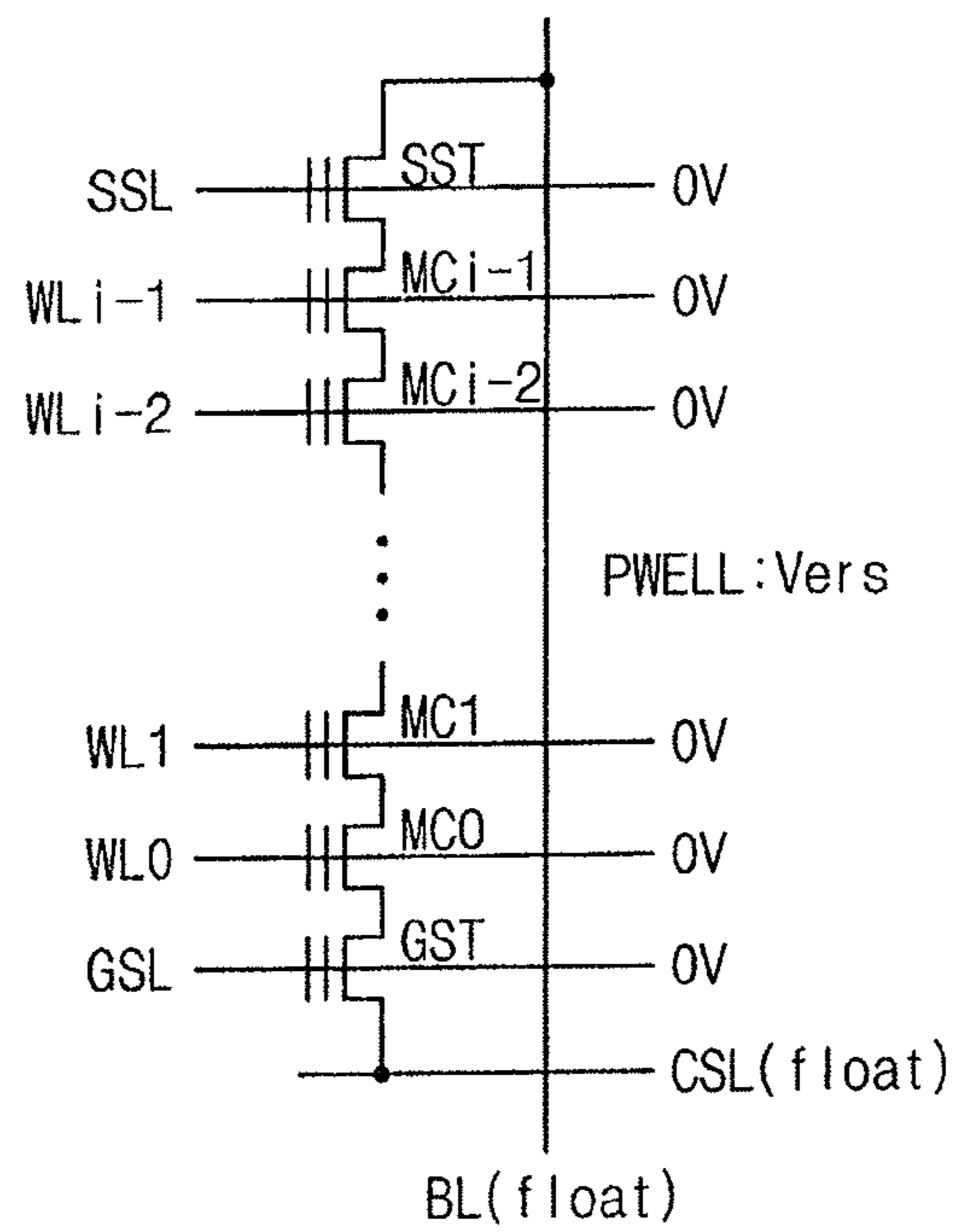

Fig. 6

< one-pulse programming >

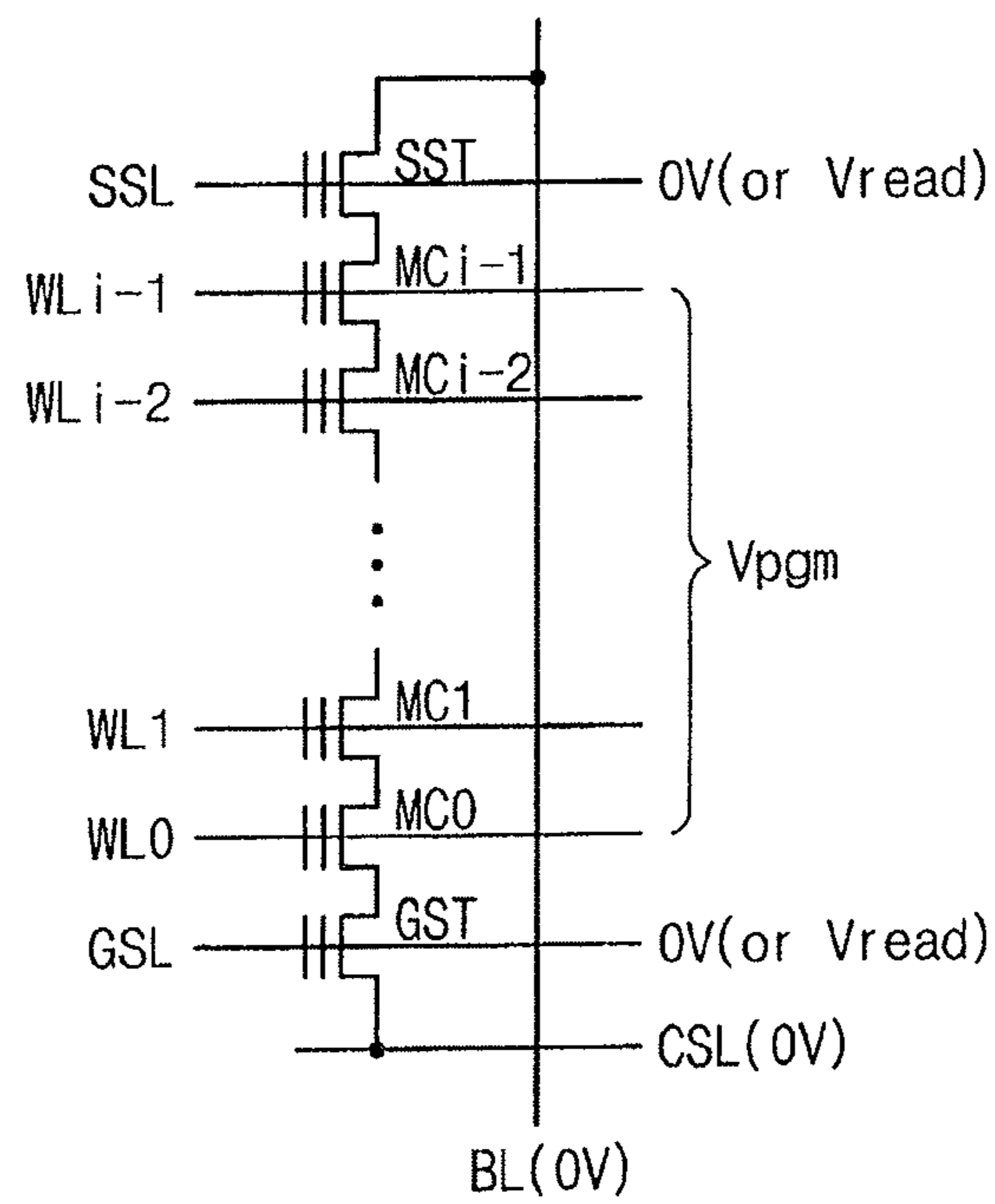



Fig. 7

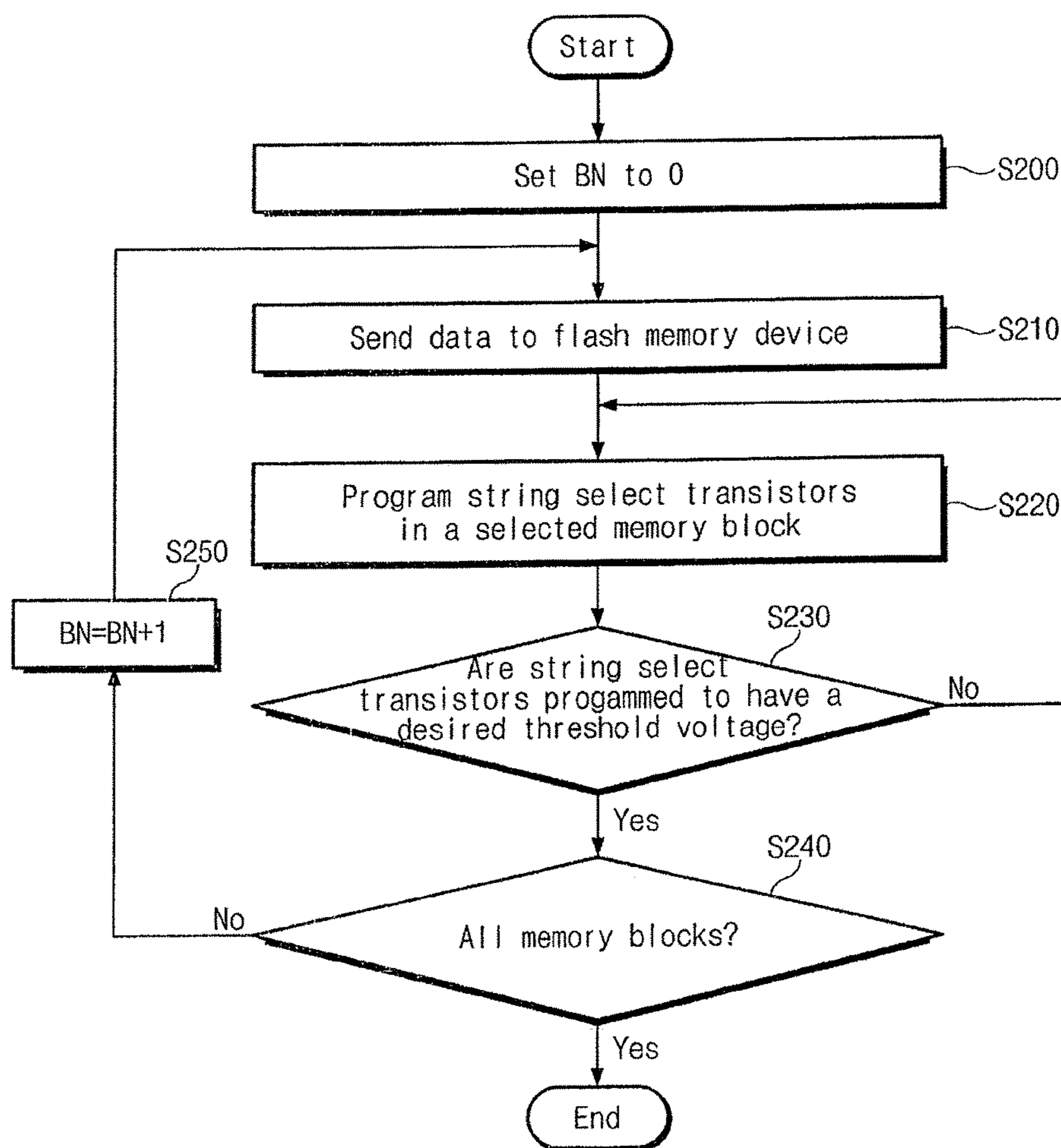

Fig. 8

< SST programming >

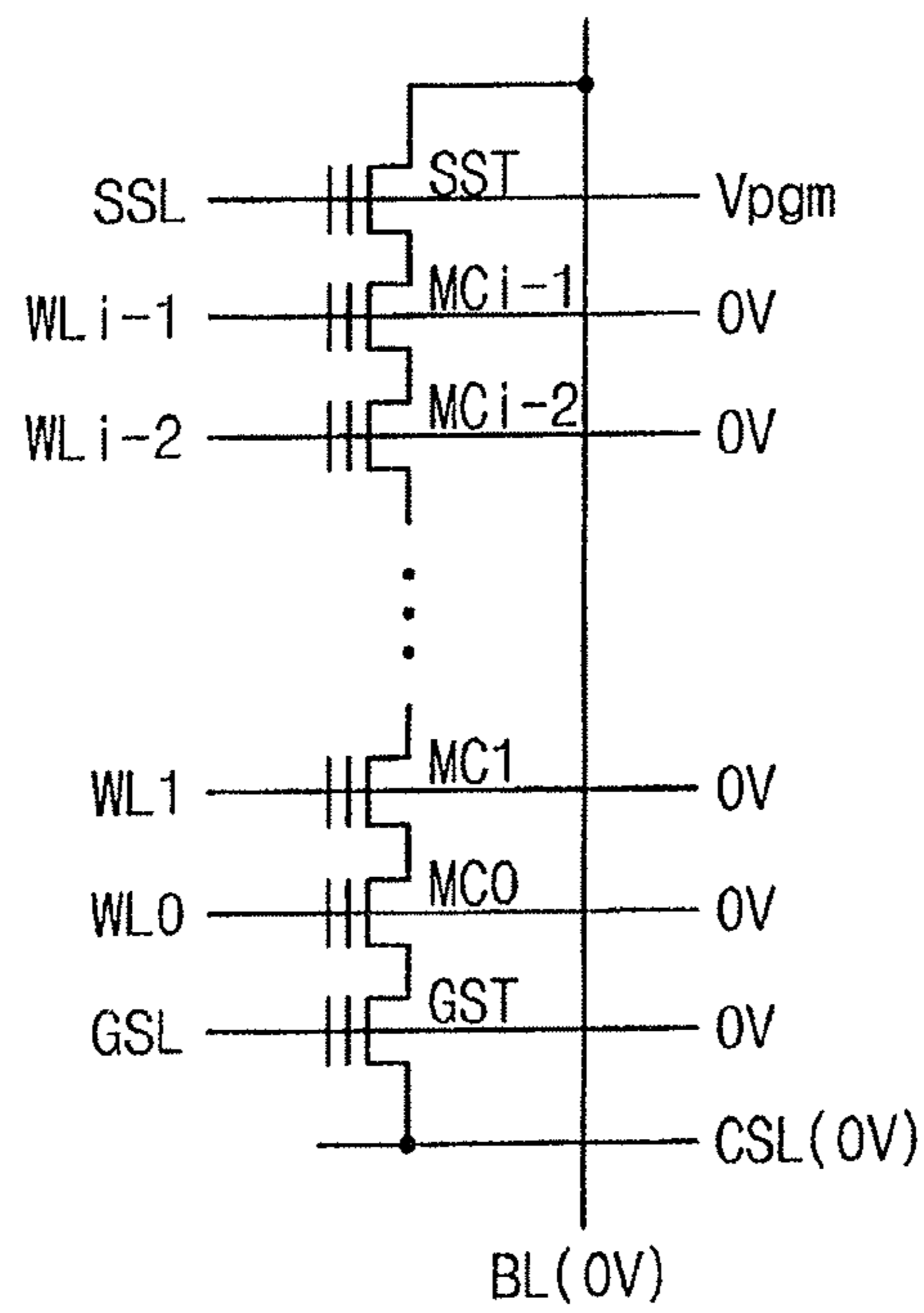

Fig. 9

< Verify Reading >

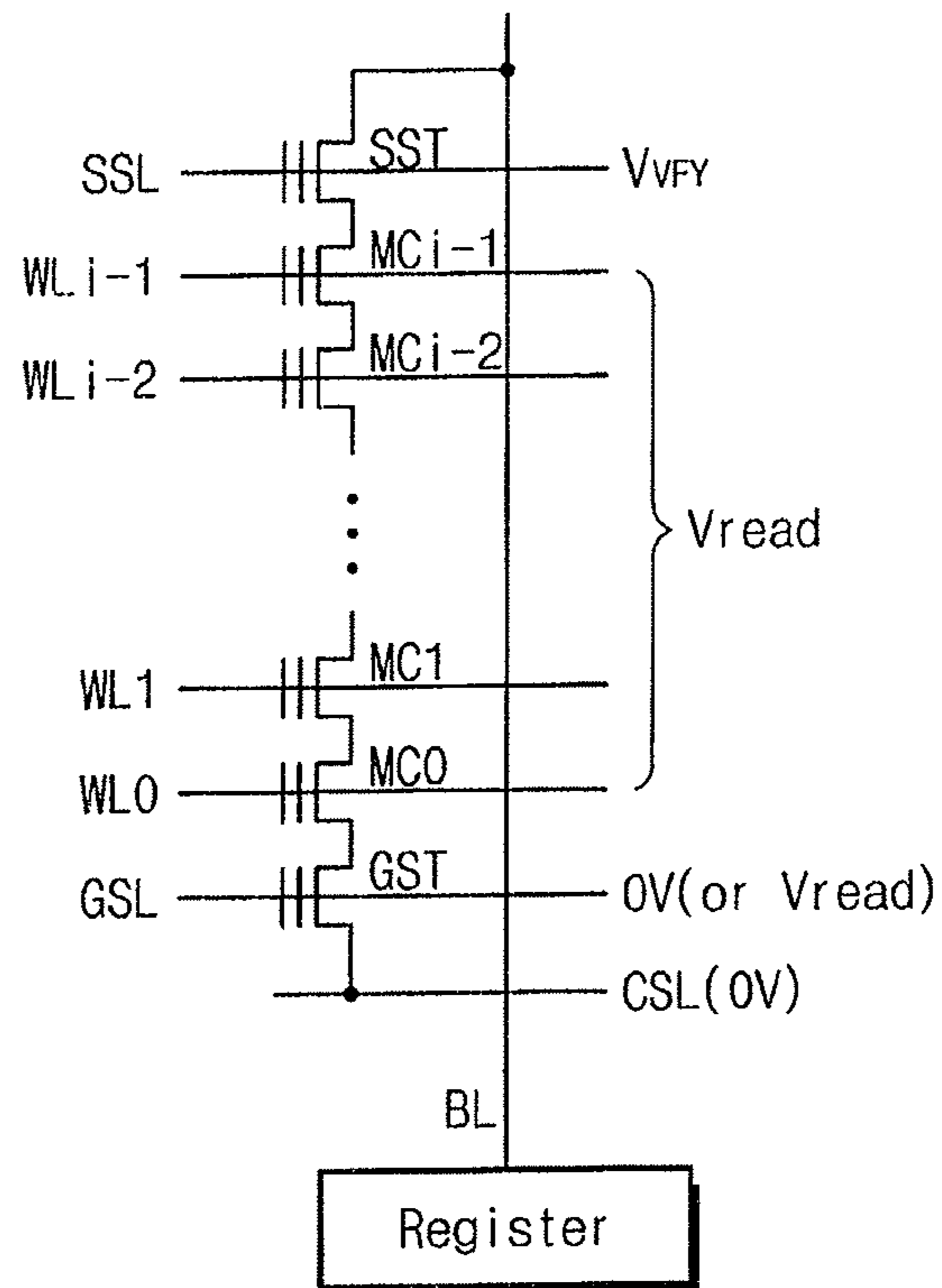

Fig. 10

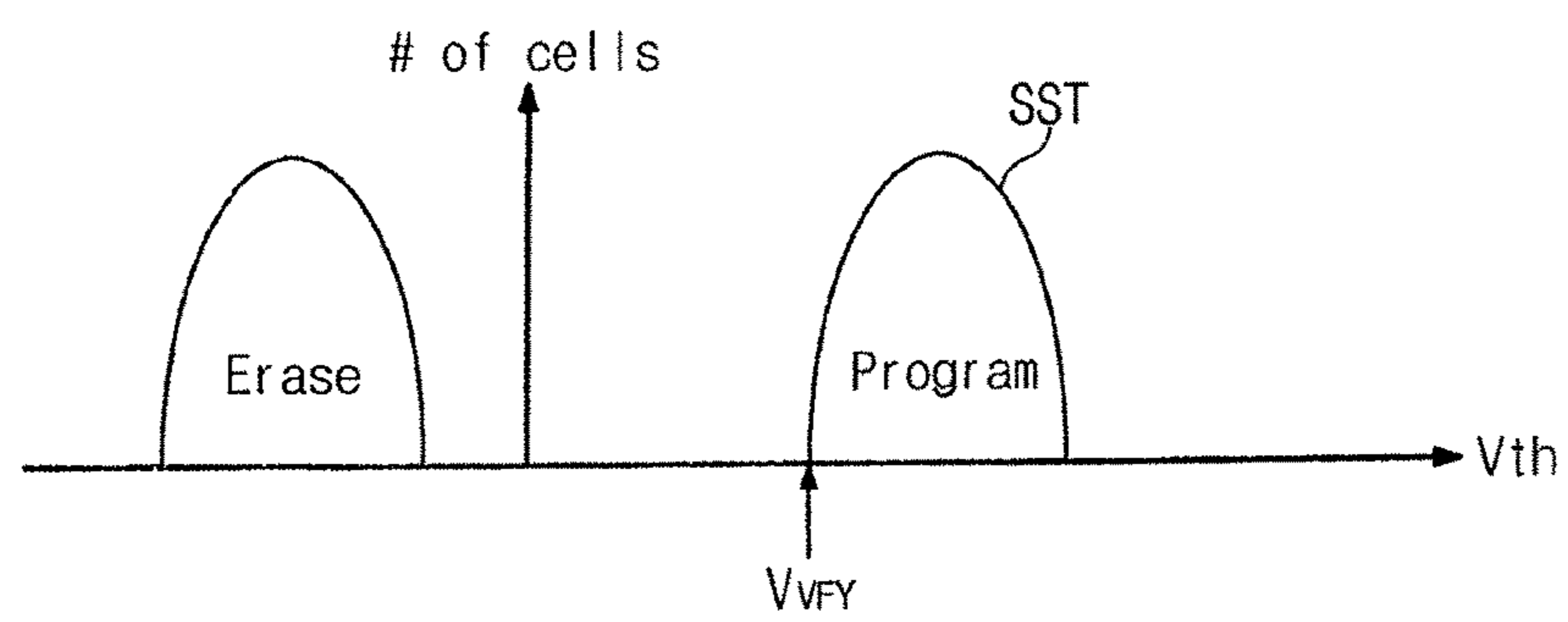

Fig. 11

< SST PGM-inhibit >

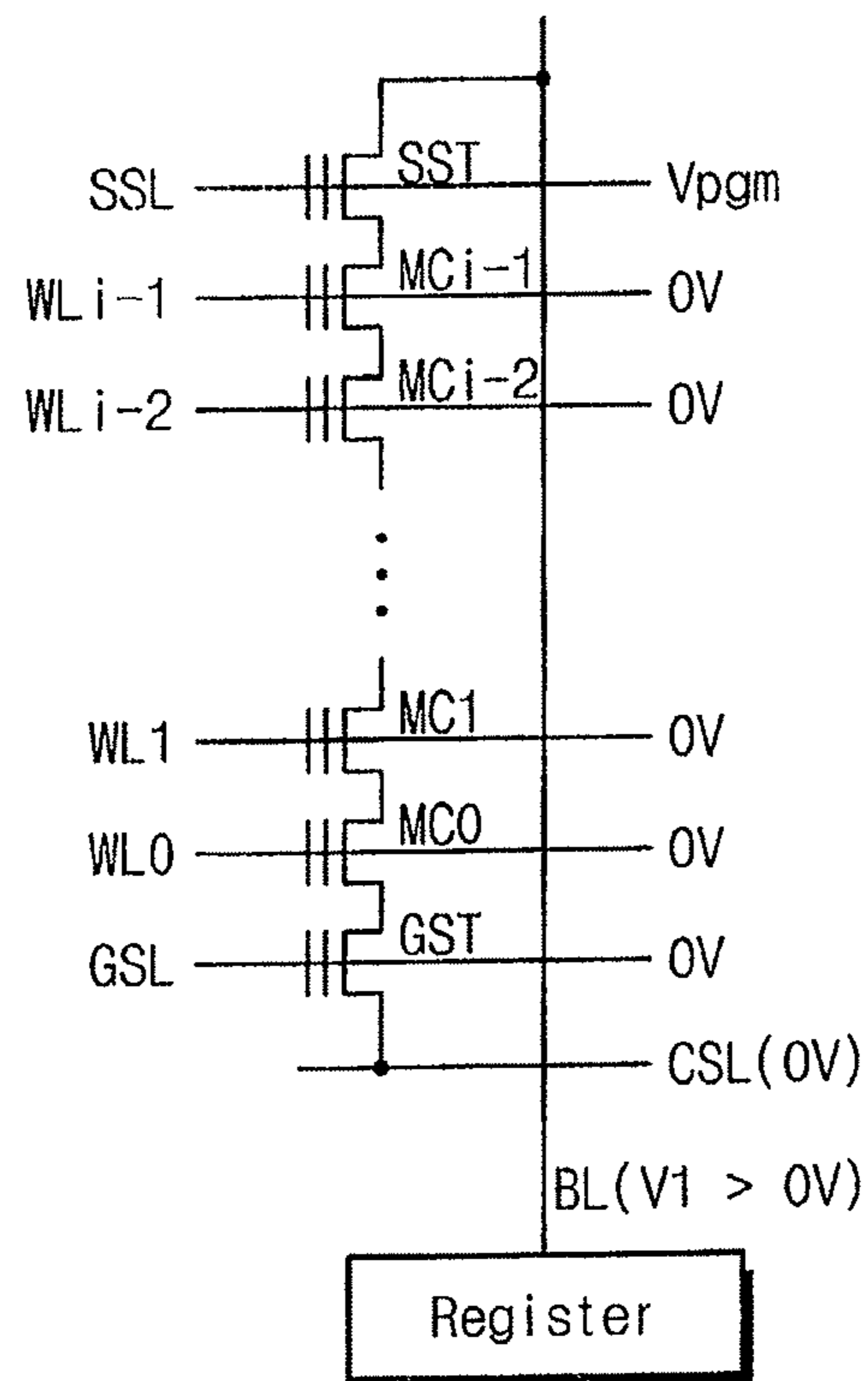

Fig. 12

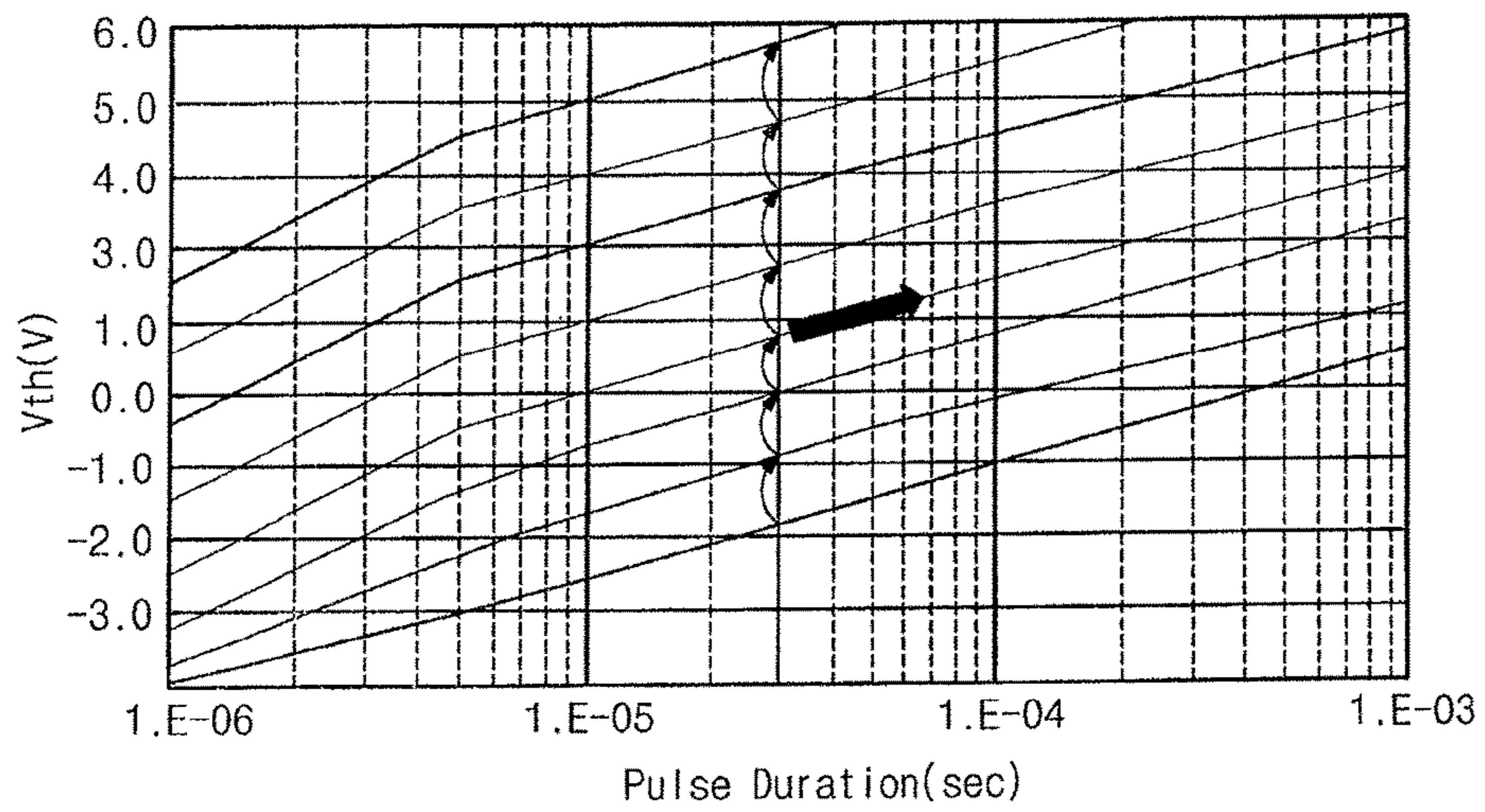

Fig. 13

<SST PGM-inhibit>

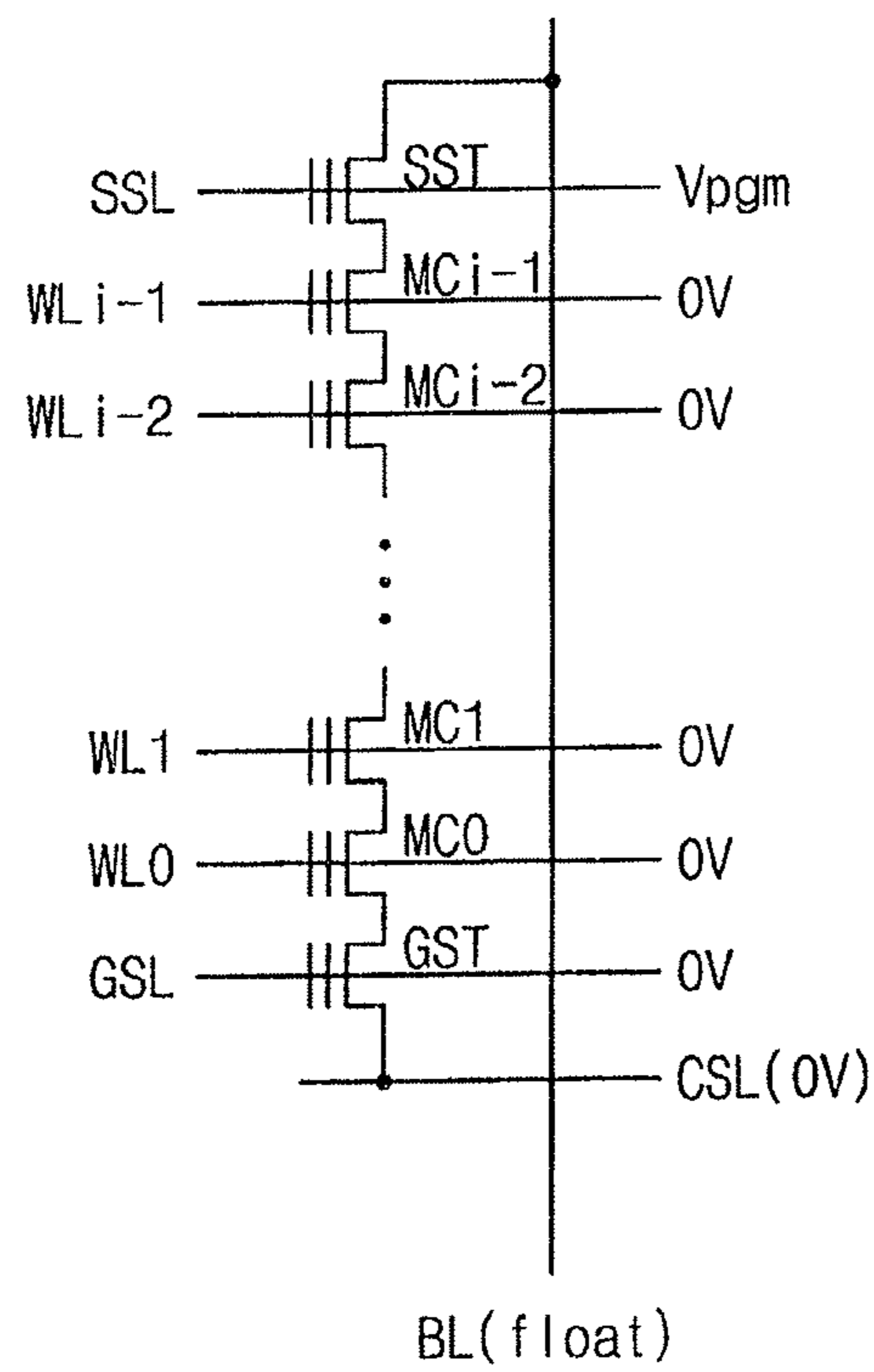



Fig. 14

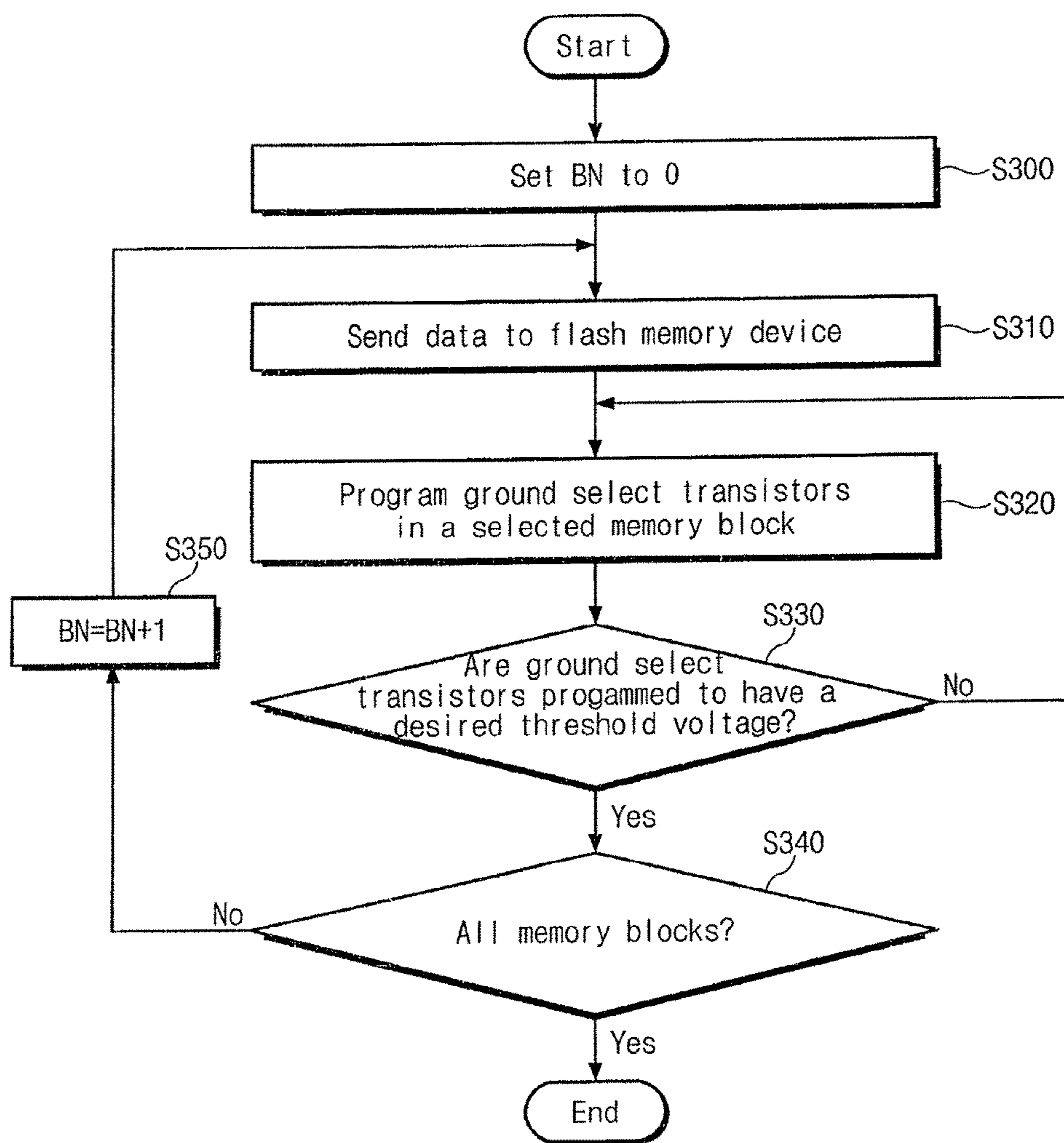

Fig. 15

< GST Programming >

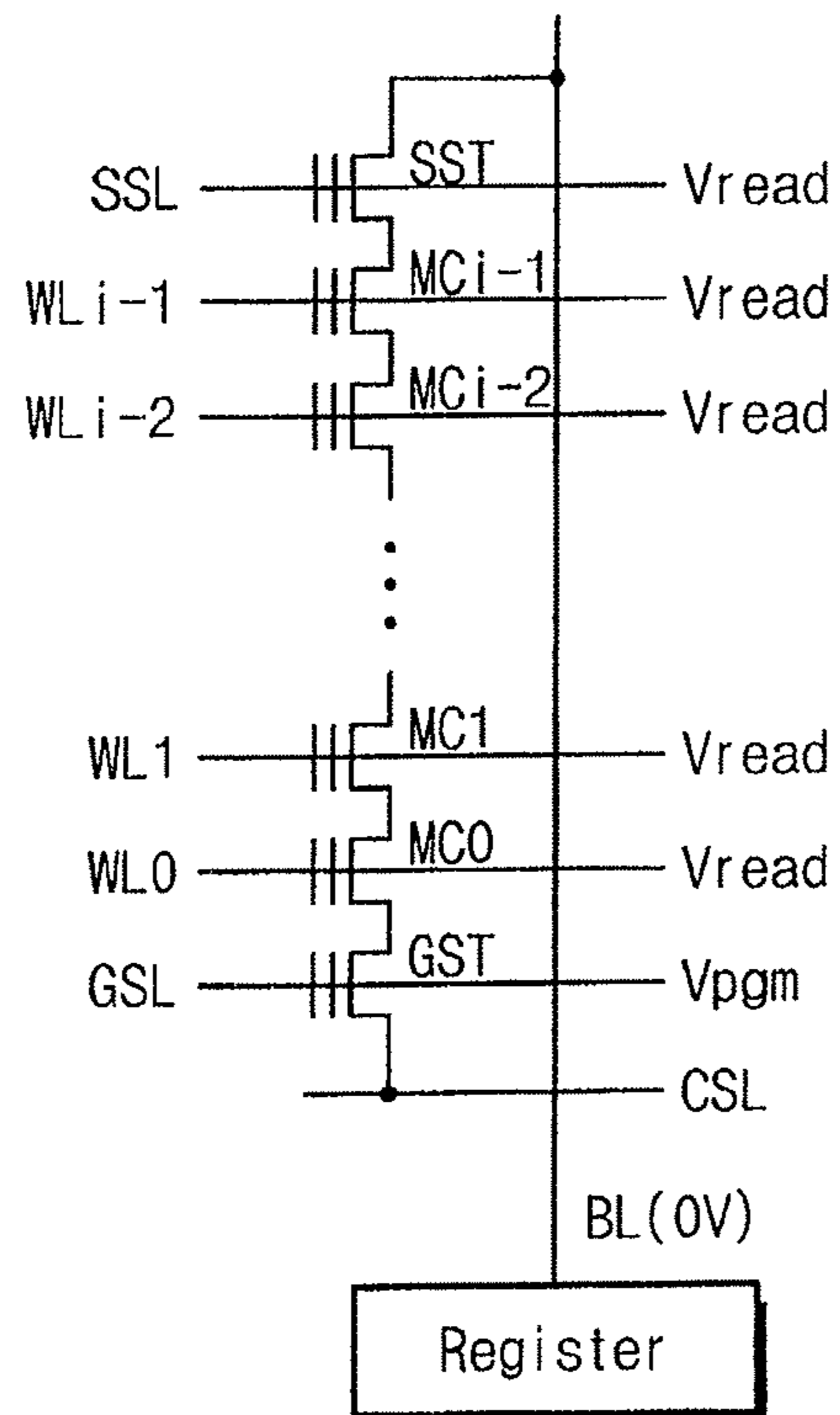

Fig. 16

< GST Verify Reading >

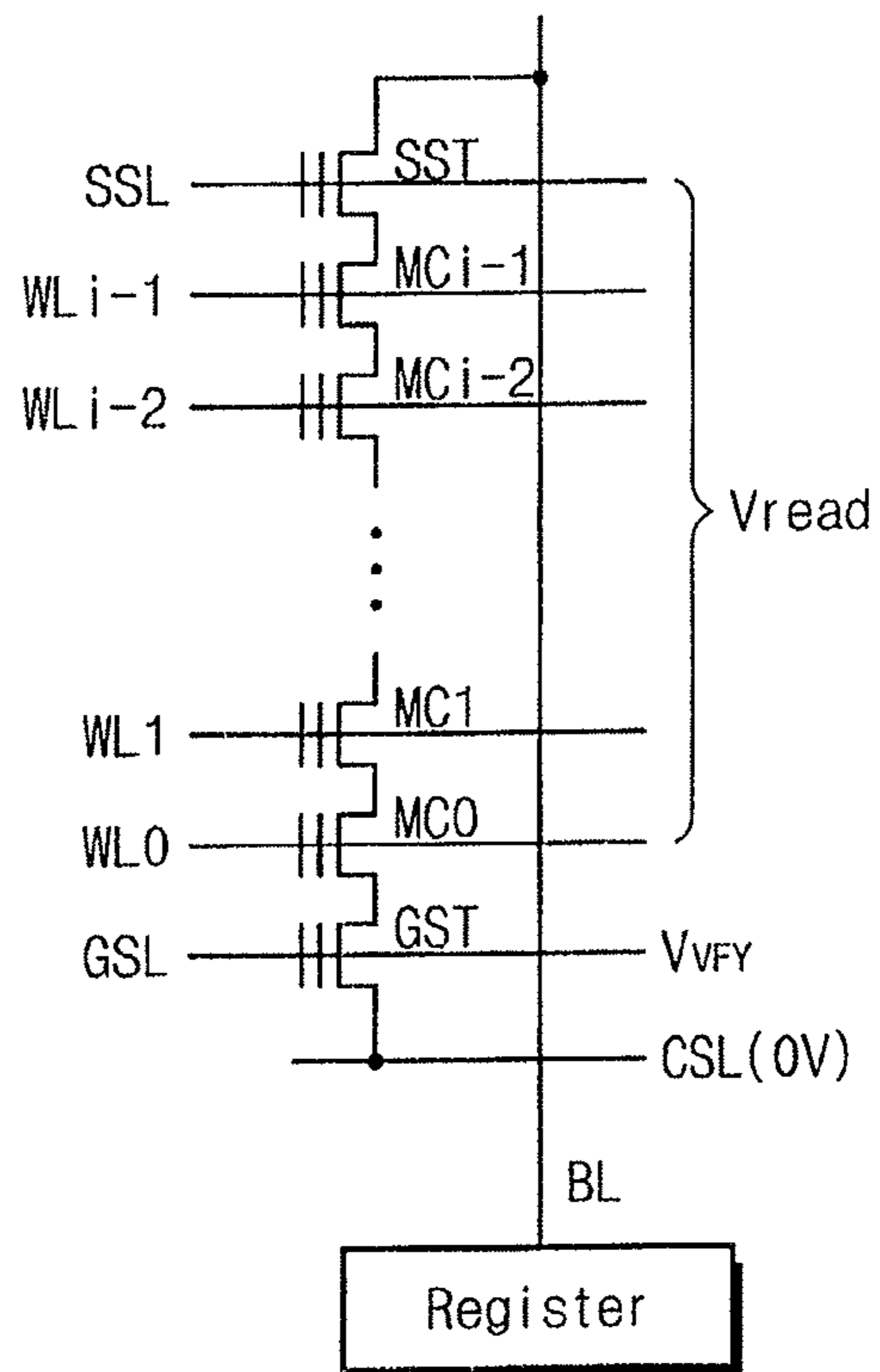

Fig. 17

< GST PGM-inhibit >

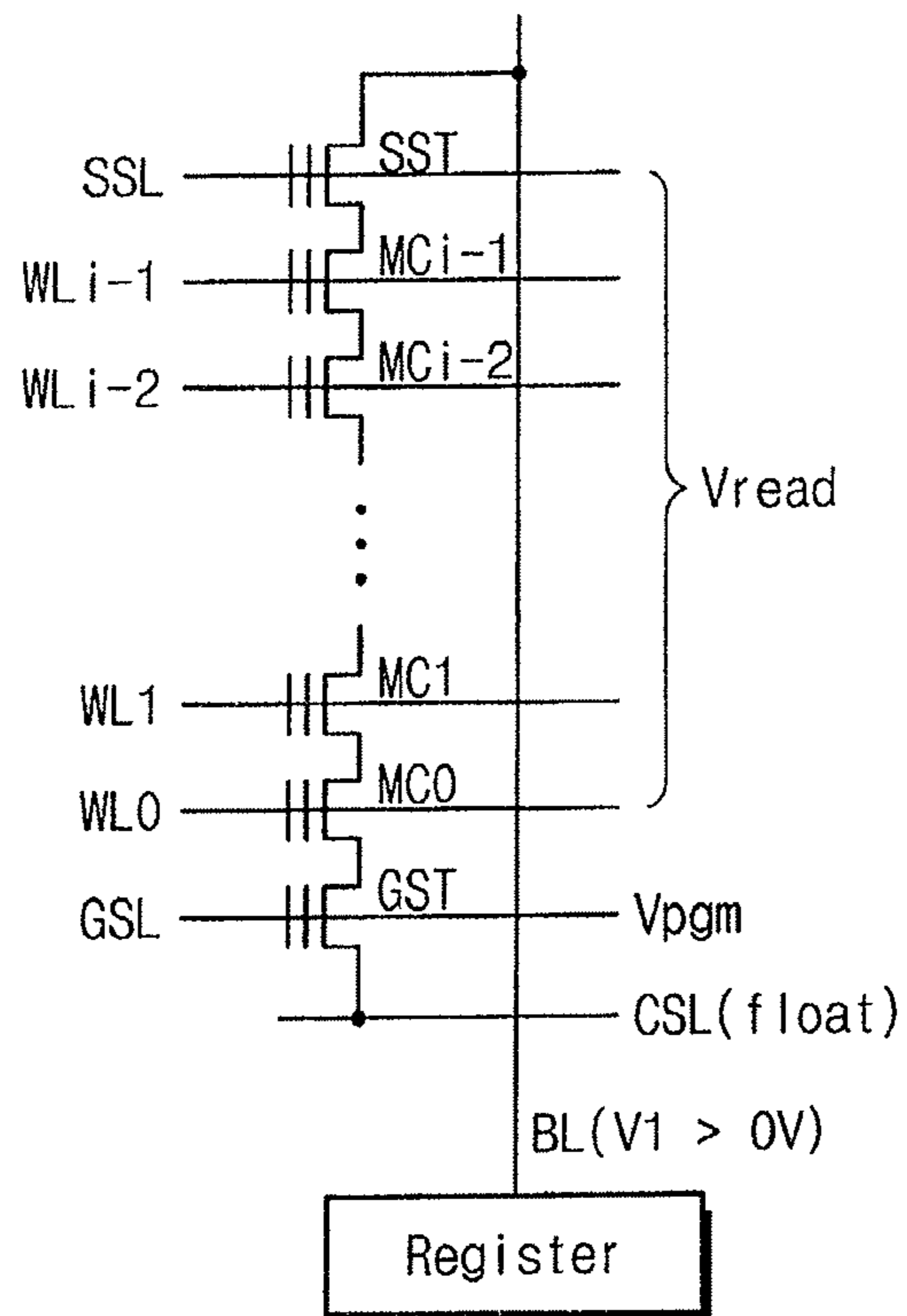

Fig. 18

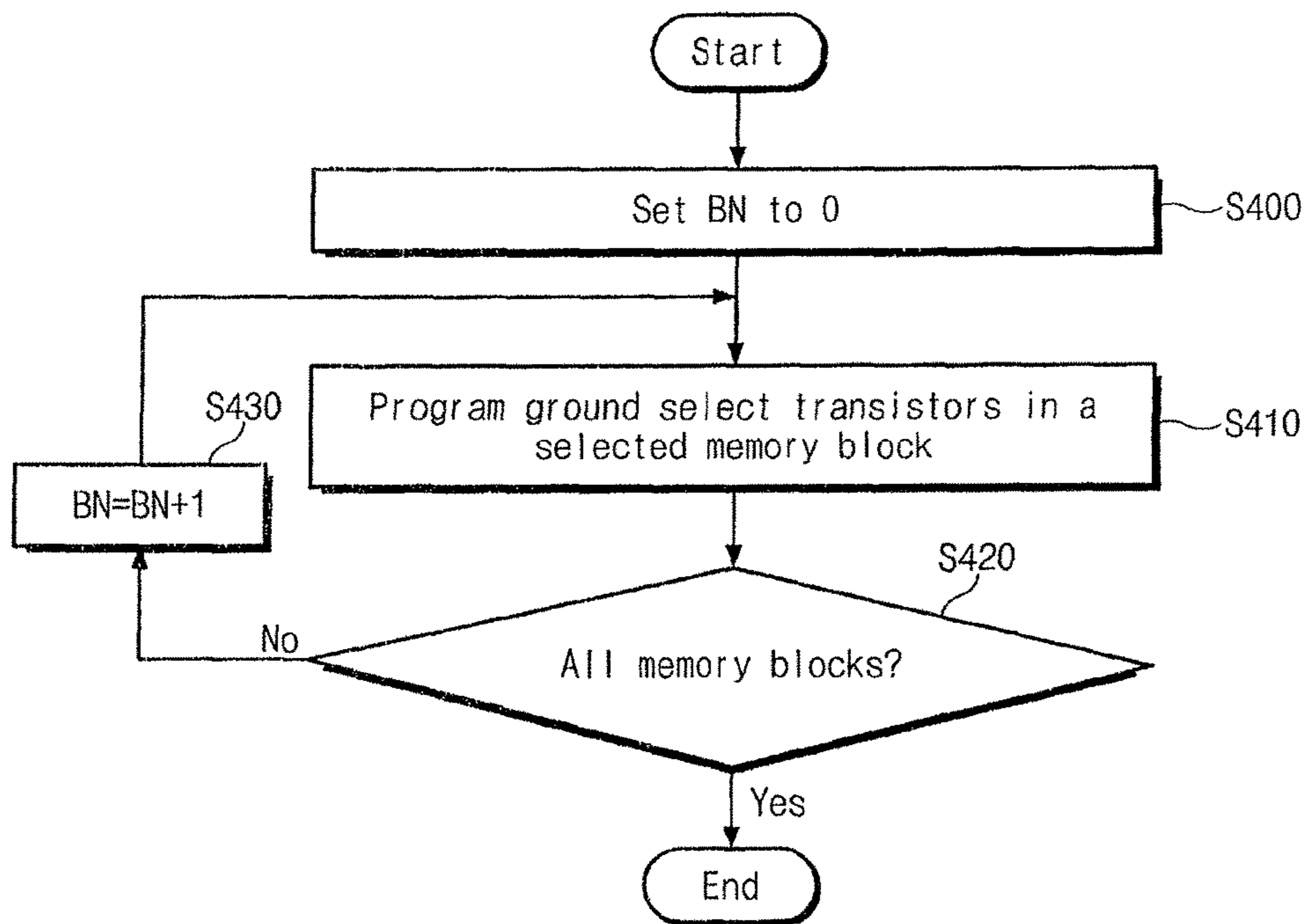

Fig. 19

< GST programming :one-pulse or ISPP without PGM inhibit >

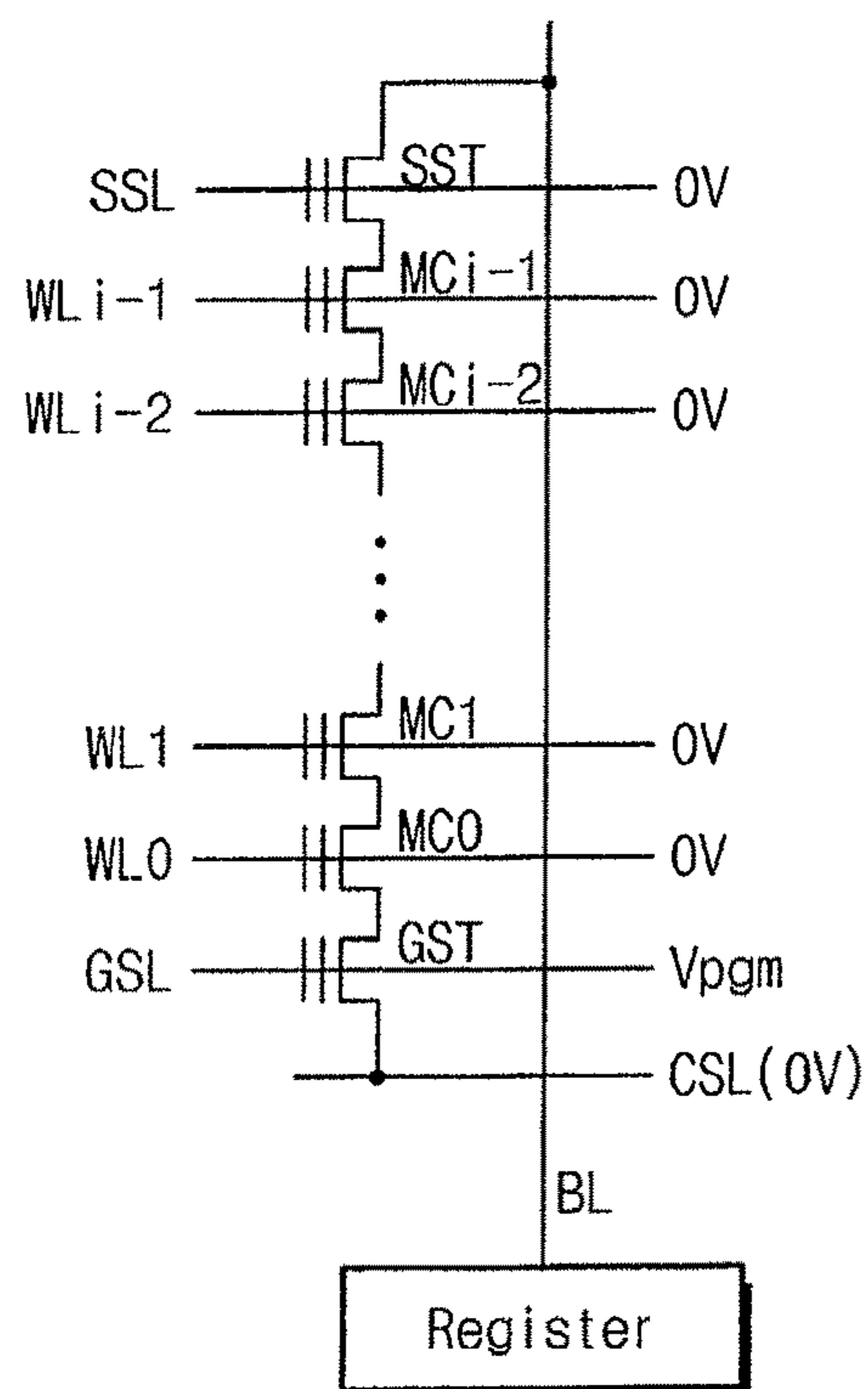

Fig. 20

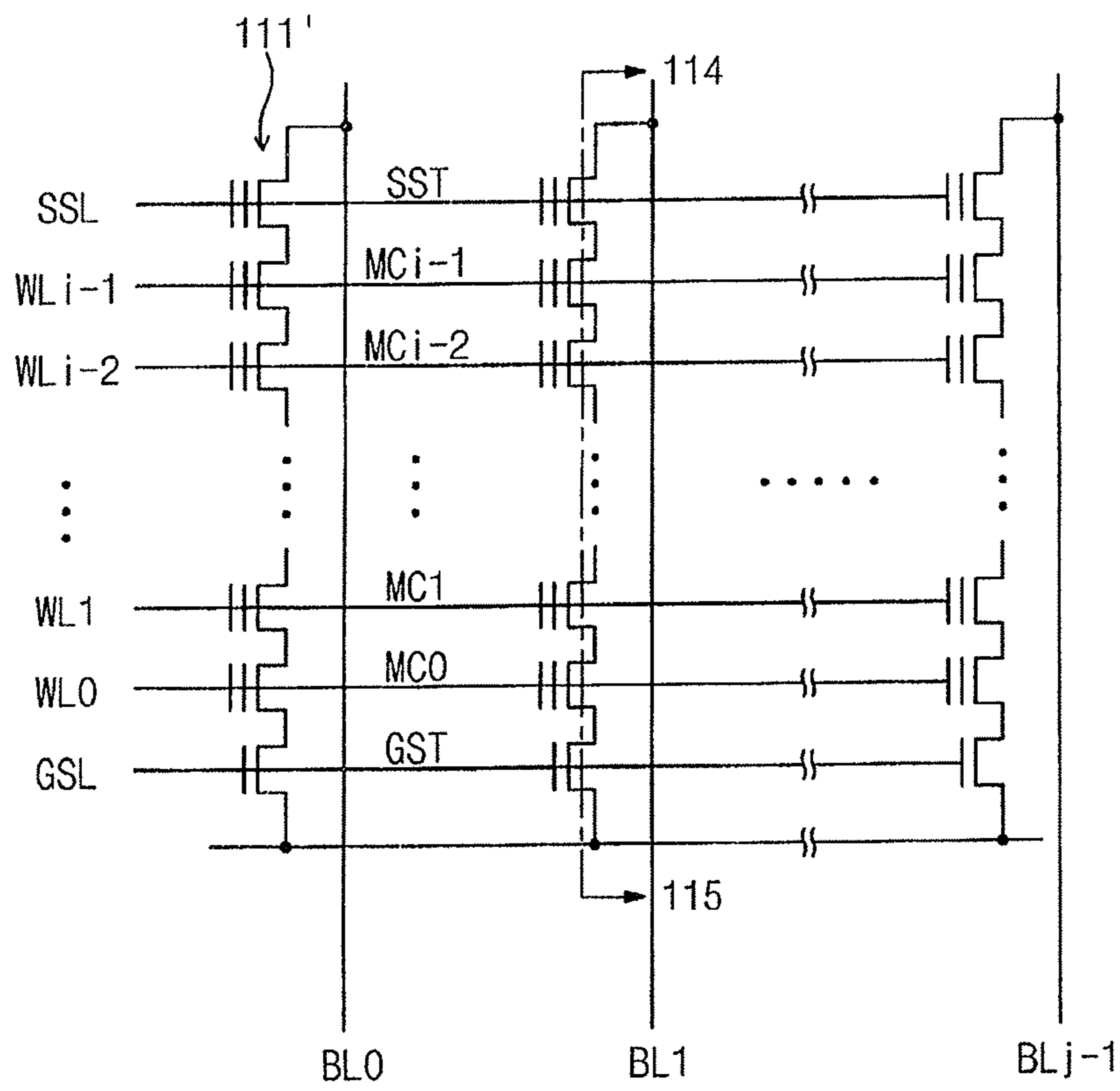



Fig. 21

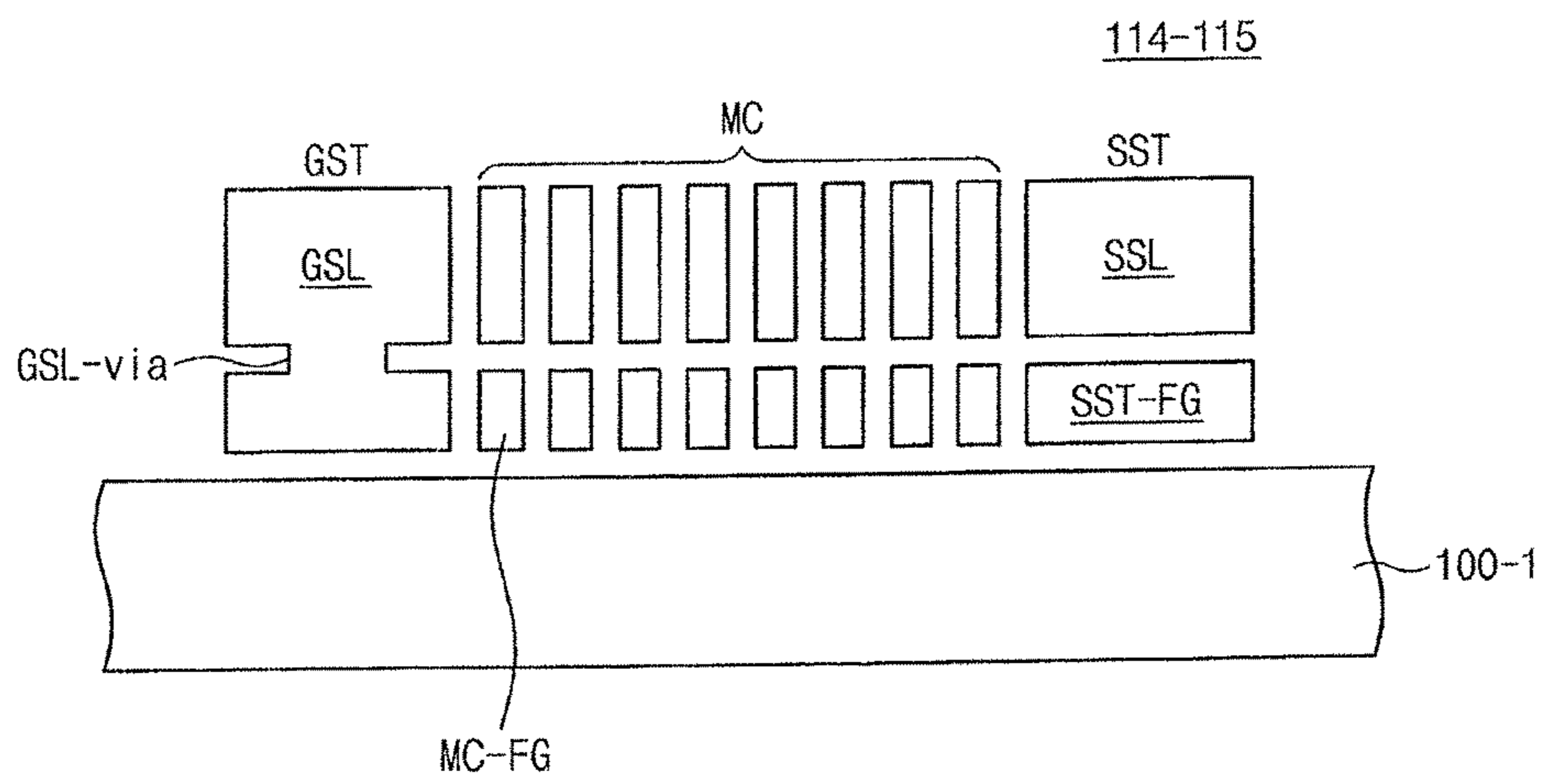

Fig. 22

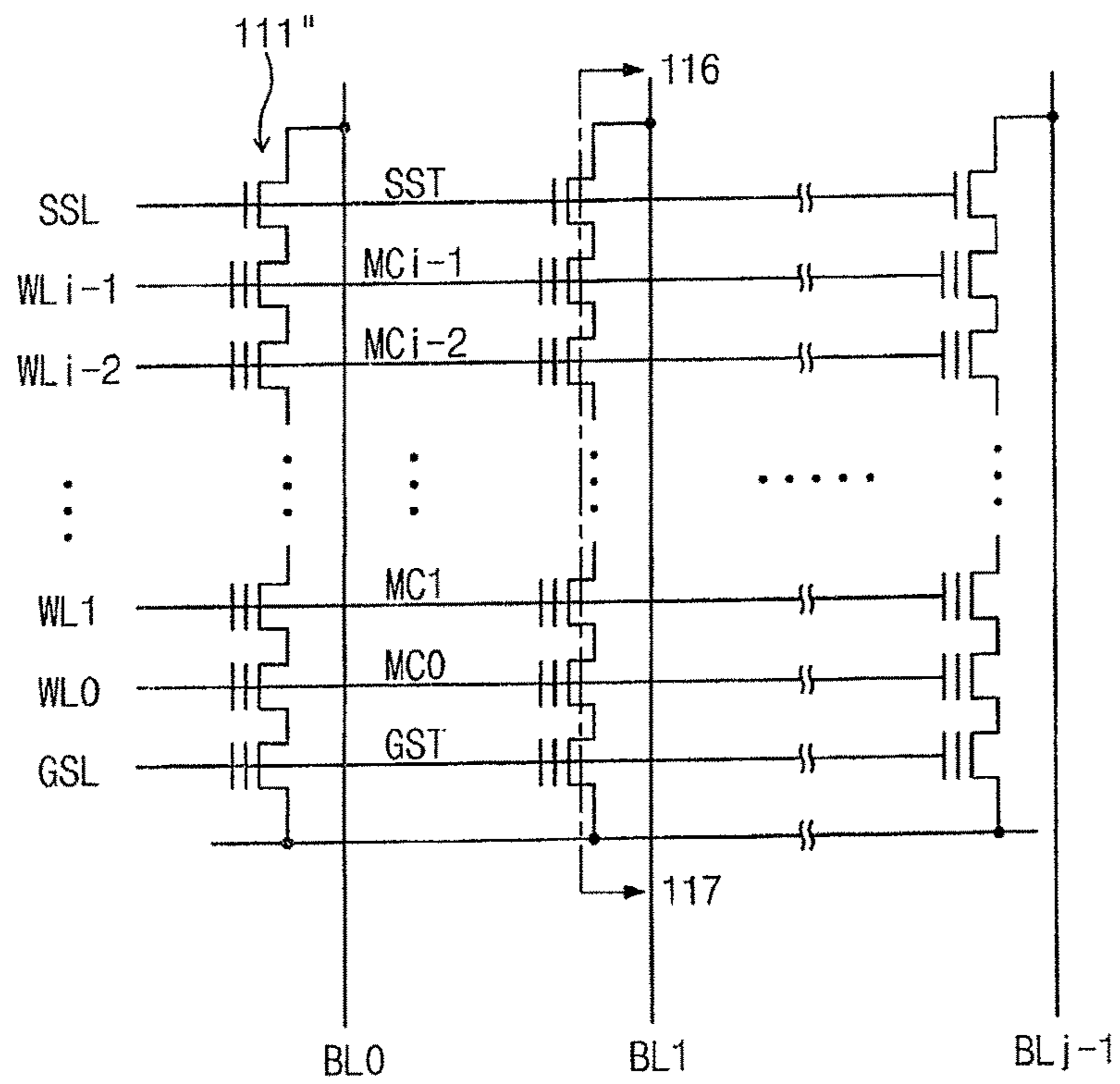

Fig. 23

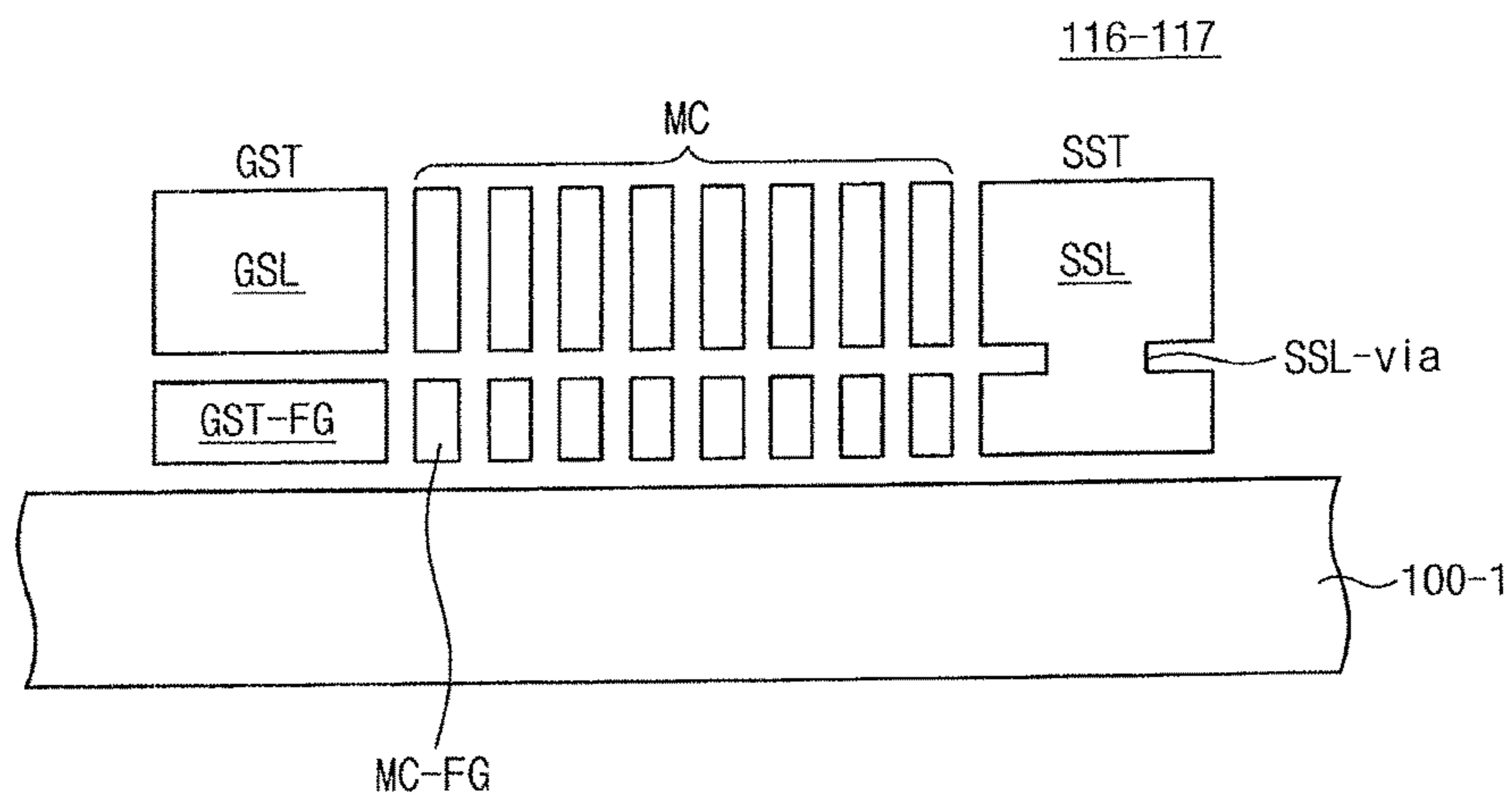
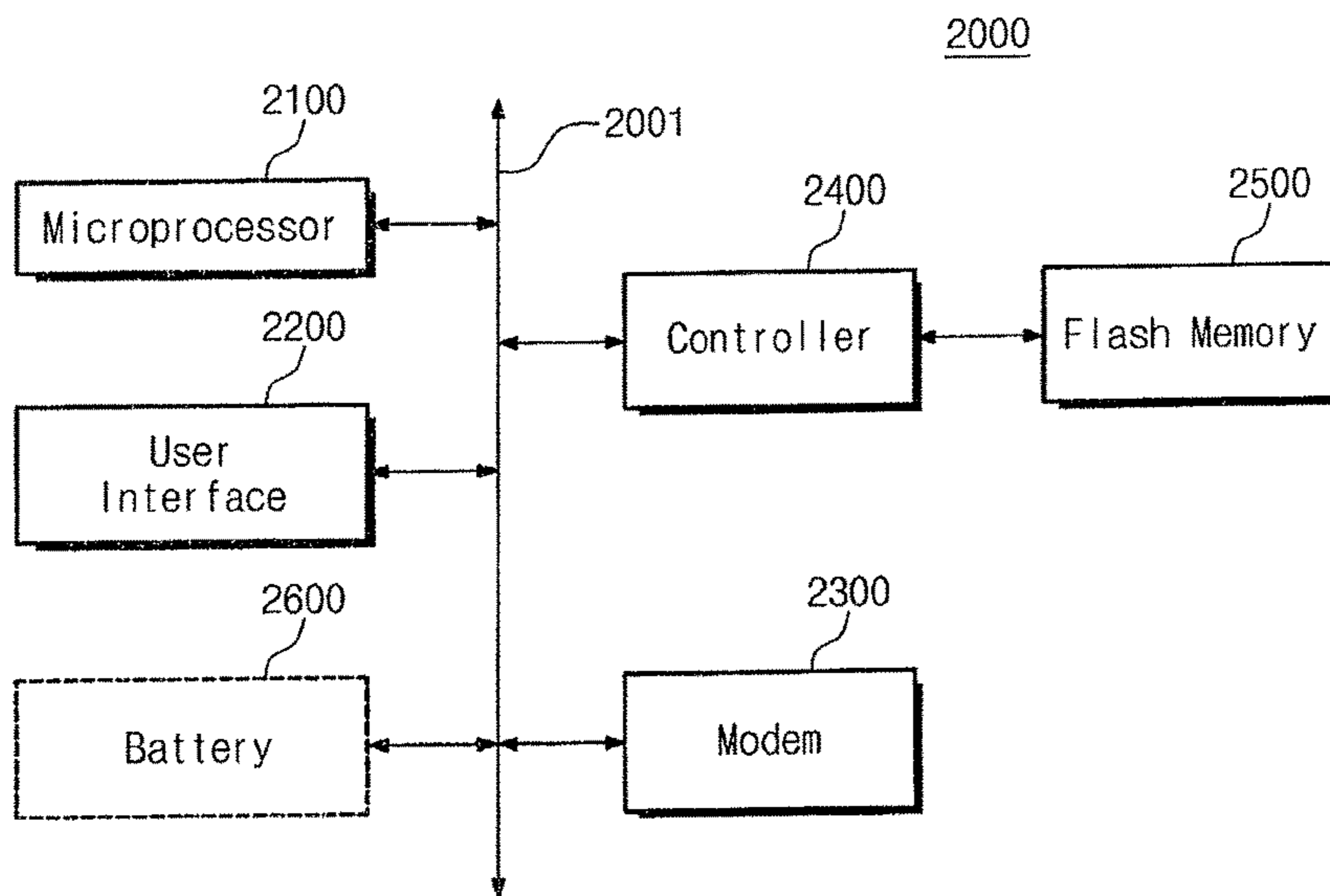

Fig. 24





**NAND FLASH MEMORY DEVICE AND  
METHOD OF MAKING SAME**

**Matter enclosed in heavy brackets [ ] appears in the original patent but forms no part of this reissue specification; matter printed in italics indicates the additions made by reissue; a claim printed with strikethrough indicates that the claim was canceled, disclaimed, or held invalid by a prior post-patent action or proceeding.**

CROSS-REFERENCE TO RELATED  
APPLICATIONS

This application is a Divisional of U.S. application Ser. No. 12/424,135 filed on Apr. 15, 2009 now U.S. Pat. No. 8,243,518, which claims priority to Korean Patent Application 10-2008-0046129, filed on May 19, 2008, in the Korean Intellectual Property Office, the disclosures of which are incorporated by reference herein in their entireties.

BACKGROUND

1. Technical Field

The present invention generally relates to flash memory devices, and more particularly, to a method of forming selection transistors as memory transistors in a NAND type flash EEPROM.

2. Discussion of the Related Art

Non-volatile memory devices, such as flash memory devices, may be provided in a NOR-type configuration or a NAND-type configuration and can be electrically rewritten and formed with high integration density. NAND-type non-volatile semiconductor memory devices include a plurality of NAND cell units. Each NAND cell unit is configured by serially connecting a plurality of memory transistors in a column direction between a source and a drain. Selection gate (SG) transistors are connected to at each end of the series-connected memory transistor circuit.

Two types of non-volatile memory transistors are floating gate type memory transistors and floating trap (charge trap) type memory transistors. A floating gate type memory transistor includes a control gate and a conductive floating gate that is isolated, by an insulating layer, from a field effect transistor (FET) channel formed in a substrate. Floating gate type memory transistors may be programmed by storing charges as free carriers on the conductive floating gate.

A floating gate type memory transistor is similar to a standard MOSFET transistor, except that it has two gates instead of just one. One gate is the control gate (CG) like in other MOSFET transistors, but the second gate is a floating gate (FG) that is insulated all around by an oxide insulator. Because the FG is isolated by its insulating oxide layer, any electrons placed on it get trapped there and thus store the information.

When electrons are trapped on the FG, they modify (partially cancel out) an electric field coming from the CG, which modifies the threshold voltage ( $V_t$ ) of the cell. Thus, when the cell is "read" by placing a specific voltage on the control gate (CG), electrical current will either flow or not flow between the cell's source and drain connections, depending on the threshold voltage ( $V_t$ ) of the cell. This presence or absence of current is sensed and translated into 1's and 0's, reproducing the stored data.

Floating trap (charge trap) type memory transistors may include a non-conductive charge storage layer between a gate electrode and a field effect transistor (FET) channel

formed in a substrate. Floating trap type memory transistors may be programmed by storing charges in traps in the non-conductive charge storage layer.

When a positive voltage is applied on the gate electrode, electrons are tunneled via the tunneling insulating layer to become trapped in the charge storage layer. As the electrons are accumulated in the charge storage layer, a threshold voltage of the memory transistor is increased, and the memory transistor becomes programmed. In contrast, when a negative voltage is applied to the gate electrode, trapped electrons are discharged to the semiconductor substrate via the tunneling insulating layer. Concurrently, holes become trapped by the tunneling insulating layer. Consequently, the threshold voltage of the memory transistor is decreased, and the memory transistor becomes erased.

Conventional NAND Flash memory strings typically are isolated from other strings by shallow trench isolation (STI), that prevents electrical current leakage between adjacent semiconductor device components, and have three types of transistors which are: the memory transistor transistors (implementing nonvolatile data-storage memory transistors); string select transistors SST; and ground select transistors GST. Typically, in a NAND flash memory device, string selection and ground selection transistors (SSL and GSL) are disposed at the ends of a NAND string and are used to select the NAND string during program, erase and read operations.

A group of NAND cell units (NAND strings) arranged in a row direction is called a NAND cell block (memory block, MB). The gates of selection transistors SST and GST arranged on the same row are commonly connected to a corresponding one of selection gate lines and the control gates of memory transistors arranged on the same row are commonly connected to a corresponding one of control gate lines. If  $n$  memory transistors are serially connected in the NAND cell unit, the number of control gate lines of memory transistors contained in one NAND cell block is  $n$ .

When programming data, first, all data items stored in all memory transistors of memory storage cells in the entire memory block (MB) are simultaneously erased. The erase process is performed by setting all of the control gate lines (word lines) of memory transistors in the selected memory block to a low voltage  $V_{ss}$  (for example, 0V) and applying high positive voltage  $V_{era}$  (erase voltage, for example, 20V) to a p-type well region in which the memory cell array is formed to discharge electrons in the floating gates into the channel regions. As a result, all data items stored in all memory transistors of memory storage cells in the entire memory block are all set to "1" data. Multiple or all memory blocks can be simultaneously erased.

After the above-described simultaneous data erase step, the data programming process is simultaneously performed for a plurality of memory transistors connected to a selected control gate line. The unit of binary data to be programmed in the memory transistors connected to a selected control gate line is generally defined as one "page" of data. The "page" order in which data is programmed into the memory transistors (pages) in the memory block is based either on a system in which data is programmed in a random order (random programming process) or on a system in which data is sequentially programmed in one direction (sequential programming process). In the sequential programming process, generally, data is programmed in sequential pages in order from the source-side memory transistor.

If high positive voltage  $V_{pgm}$  (program voltage, for example, 20V) is applied to a selected control gate line in the simultaneous programming process, electrons are injected



from the channel of the memory transistor into the floating gate in the case of “0” data (so-called “0” programming or “0” write). In this case, injection of electrons is inhibited in the case of “1” data (so-called program inhibition, “1” programming or “1” write). Thus, while writing random data into memory transistors of one page, two types of data programming operations are simultaneously performed and it is necessary to control the channel voltage of each memory transistor according to its program data. For example, in the case of “0” data, the channel voltage is kept low so as to apply a strong electric field to the gate insulating film under the floating gate when the program voltage  $V_{pgm}$  is applied to the control gate. In the case of “1” data, the channel voltage is boosted so as to make weak the electric field applied to the gate insulating film and inhibit injection of electrons into the floating gate. If the channel voltage is insufficiently boosted, electrons are injected so that the threshold voltage of the memory transistor to be subjected to the “1” programming process will be changed. This phenomenon is referred as “erroneous programming” or “write error” or “program disturb”. Therefore, in order to realize the programming operation of the NAND type flash EEPROM, it is necessary to suppress variation in the threshold voltage due to erroneous programming within a specified range so as not to cause erroneous operation.

In a conventional NAND Flash memory string, the select transistors SST and GST are standard. MOSFET transistors, each having one control gate.

A leakage current may occur in unselected strings in unselected blocks during a read operation of a selected block, thereby causing read error to occur. Hence, it is necessary to control the leakage current of the select transistor. To this end, conventionally a threshold voltage implant is performed during manufacture in the select transistor region, requiring additional (e.g., mask, implantation) steps in a method of manufacturing the NAND flash memory device.

For the purpose of controlling threshold-voltage distributions of programmed memory cells densely and precisely, an incremental step pulse programming (ISPP) mode is often used. According to the ISPP mode, a programming voltage applied to a word line rises stepwise up during repetition of loops of programming cycle. The programming voltage increases by a predetermined step increment ( $\Delta V$ ), also referred to as a “rising rate”. During the programming sequence, a cell threshold voltage of a programmed cell increases at a rate predetermined for each programming loop. Programming of a nonvolatile memory device by means of the ISPP mode is disclosed in U.S. Pat. No. 6,266,270, entitled “Non-Volatile Semiconductor Memory and Programming Method of the Same”. Each programming loop generally is divided into programming and program-verifying periods. In the programming period, memory cells are programmed under a given bias condition as is well known in this art. In the program-verifying period, the memory cells programmed once are verified whether they are conditioned in the target threshold voltages. The programming loops are repeated for a predetermined number of times until all memory cells are completely programmed at the target threshold voltages. As well known, the program-verifying operation is similar to a reading operation, except that read data is not output to external of the device.

#### SUMMARY OF THE INVENTION

An aspect of the invention provides NAND cell units including selection transistors (e.g., string select transistors

SST and/or ground select transistors GST) that are programmable memory transistors. The selection transistors SST and GST may be formed as memory transistors each having a floating gate in addition to a control gate. Thus, the threshold voltage  $V_{th}$  of the selection transistors SST and GST can be controlled by the user who may control the extent that the selection transistors SST and GST are programmed. If memory storage cells disposed between the selection transistors SST and GST in the same NAND cell unit are formed as memory transistors each having a floating gate in addition to a control gate, then conventionally necessary fabrication steps for creating a butting contact between the control gate and a dummy floating gate formed in the selection transistors SST and GST can be avoided. Further, because the string selection transistor SST and the ground selection transistor GST in each NAND cell unit in every memory block become a read/write accessible memory transistor, additional data can be stored in selection transistors SST and GST in each memory block, thus increasing the capacity of Flash memory devices. And because the gate lengths of the control gates of selection transistors may be the same as the gate length of the control gates of the memory storage cells MC (MC0, MC1, MCi-2, MCi-1), the integration and scalability of NAND flash devices may be improved.

An aspect of the invention provides a flash memory device, comprising: a plurality of memory blocks, each memory block including a NAND cell unit having a first selection transistor connected in series to a plurality of memory cells controlled by respective wordlines, wherein each memory cell is a memory transistor, wherein the first selection transistor is a memory transistor. Each NAND cell unit may further comprise a second selection transistor (e.g., GST) connected in series to a plurality of memory cells, and the second selection transistor (e.g., GST) may also be a memory transistor. Every memory cell transistor may include a control gate and a floating gate. The first selection transistor may be a string selection transistor SST controlled by a string selection line SSL, and the second selection transistor may be a ground selection transistor GST controlled by a ground selection line. The first selection transistor being a memory transistor has a variably programmable threshold voltage, and thus its threshold voltage need not be fixed by implantation at time of manufacture.

Another aspect of the invention provides a method of programming a flash memory device having an plurality of NAND cell units in each of a plurality of memory blocks, a plurality of memory cell transistors in each NAND cell unit controlled by respective wordlines, a first selection line connected to a first selection transistor in each of the NAND cell units in a memory block, each first selection transistor being a memory transistor connected in series to the plurality of memory cell transistors in each NAND cell unit. The method comprises: simultaneously (bulk) erasing all of the memory cell transistors in the first memory block among the plurality of memory blocks (or in all memory blocks); then programming all the memory cell transistors connected to a first wordline in the first memory block; then programming and program-inhibiting all first selection transistors (e.g., string selection transistors SST) in every NAND cell unit of the first memory block. The method preferably further comprises verifying the threshold voltage of each first selection transistor (e.g., string selection transistors SST) to have a predetermined threshold voltage. The memory cell transistors of the flash memory device may be memory transistors of the floating gate type and the first selection transistors (e.g., string selection transistors SST) and also



the second selection transistors (e.g., ground selection transistors GST) may be memory transistors of the floating gate type.

Another aspect of the invention provides a solid state memory module for a computer system, the module comprising: a housing; an interface connector on the housing; a flash memory controller located within the housing, and an integrated circuit including the NAND cell units including string selection transistors SST and/or ground selection transistors GST that are memory transistors (e.g., of the floating gate type). The interface connector may be an IDE interface connector including a forty IDE pin interface and a power connector, or the housing may have an SD card form factor and the interface connector has eight electrical contact pads. Alternatively, the housing may have the form factor of any of a MS (memory stick), CF (compact flash), SMC (smart media), MMC (multi media), SD (Secure Digital), or XD (XD-Picture Card).

Another aspect of the invention provides a computer system comprising the solid state memory module. The computer system may be a personal computer (PC), a personal digital assistant (PDA), an MP3 player, a digital audio recorder, a pen-shaped computer, a digital camera, or a video recorder.

#### BRIEF DESCRIPTION OF THE DRAWINGS

The above and other features of exemplary embodiments of the present invention will become readily apparent to persons skilled in the art by reference to the following detailed description when considered in conjunction with the accompanying drawings wherein:

FIG. 1 is a block diagram of a flash memory device **100** according to an embodiment of the present invention, connected to a host (external) device **200**;

FIG. 2 is a block diagram of a memory block (MB) within the memory cell array (**110**) in the flash memory device **100** of FIG. 1;

FIG. 3 is a side cross-sectional view of a NAND cell unit in an integrated circuit according to an exemplary embodiment of the present invention, along section line **112-113** in the memory block (MB) within the memory cell array **110** in the flash memory device **100** of FIG. 1;

FIG. 4 is a flow chart illustrating a method of incremental step pulse programming (ISPP) of string select transistors SSL and/or ground select transistors GSL in the NAND cell unit of FIG. 3;

FIG. 5 is a circuit diagram of the NAND cell unit of FIG. 3, with ground voltage applied during the "erase all memory blocks" step **S100** of FIG. 4.

FIG. 6 is a circuit diagram of the NAND cell unit of FIG. 3, with a pulsed voltage  $V_{pgm}$  applied during a "one-pulse programming" of memory cells step **S110** of FIG. 4.

FIG. 7 is a flow chart illustrating a method of performing step **S120** of FIG. 4 by incremental step pulse programming (ISPP) of string and/or ground select transistors (SST and/or GST), block by block, in the flash memory device **100** of FIG. 1;

FIG. 8 is a circuit diagram of the NAND cell unit of FIG. 3, illustrating voltages applied in a current memory block (BN) during the "SST programming" step **S220** of FIG. 7;

FIG. 9 is a circuit diagram of the NAND cell unit of FIG. 3, illustrating voltages applied in a current memory block (BN) during the "verify SST  $V_{th}$ " step **S230** of FIG. 7;

FIG. 10 is a graph of the distribution of verified threshold voltages  $V_{th}$  in the programmable string select transistors

SST in the NAND flash memory of FIG. 3, and their data contents when recording 1-bit (binary) data;

FIG. 11 is a circuit diagram of the NAND cell unit of FIG. 3, illustrating voltages applied during a "SST PGM-inhibit" mode of operation;

FIG. 12 is a graph illustrating the relationship between Pulse Duration and threshold voltage  $V_{th}$  of the programmable string select transistors SST;

FIG. 13 is a circuit diagram of the NAND cell unit of FIG. 3, illustrating voltages applied during another "SST PGM-inhibit" mode of operation;

FIG. 14 is a flow chart illustrating a method of incremental step pulse programming (ISPP) of ground select transistors GST in the NAND cell unit of FIG. 3, block by block, in the memory blocks (MB) within the memory cell array **110** in the flash memory device **100** of FIG. 1;

FIG. 15 is a circuit diagram of the NAND cell unit of FIG. 3, illustrating voltages applied during the "GST programming" step **S320** of FIG. 14 to write a data "0";

FIG. 16 is a circuit diagram of the NAND cell unit of FIG. 3, illustrating voltages applied during the "verify GST  $V_{th}$ " step **S330** of FIG. 14;

FIG. 17 is a circuit diagram of the NAND cell unit of FIG. 3, illustrating voltages applied during a "GST PGM-inhibit" mode of operation to write a data "1";

FIG. 18 is a flow chart illustrating a method of incremental step pulse programming (ISPP) of ground select transistors GSL in the NAND cell unit of FIG. 3, block by block, in the memory blocks (MB) within the memory cell array **110** in the flash memory device **100** of FIG. 1;

FIG. 19 is a circuit diagram of the NAND cell unit of FIG. 3, illustrating voltages applied for "one pulse" programming of ground select transistors GST during step **S410** of FIG. 18;

FIG. 20 is circuit diagram of a memory block comprising a NAND cell unit **111'** having a programmable string select transistor SST and a non-programmable ground select transistor SST according to an exemplary embodiment of the present invention;

FIG. 21 is a side cross-sectional view of a NAND cell unit **111'** in an integrated circuit according to the embodiment of the present invention of FIG. 20, along section line **114-115**;

FIG. 22 is circuit diagram of a memory block comprising a NAND cell unit **111''** having a programmable ground select transistor GST according to another embodiment of the present invention;

FIG. 23 is a side cross-sectional view of a NAND cell unit **111''** in an integrated circuit according to the another embodiment of the present invention, along section line **116-117** in FIG. 22; and

FIG. 24 is a block diagram of a computer system including a removable memory card **1210** including a flash memory device **100** of FIG. 1.

#### DETAILED DESCRIPTION OF EXEMPLARY EMBODIMENTS

FIG. 1 is a block diagram of a flash memory device **100** (e.g., a flash memory card or solid state disk) according to an embodiment of the present invention, connected to host (external) device **200**. The removable memory card **100** will typically have a housing that has a predetermined form factor and interface, such as SD (Secure Digital), MS (memory stick), CF (compact flash), SMC (smart media), MMC (multi media), or XD (XD-Picture Card), PCMCIA, CardBus, IDE, EIDE, SATA, SCSI, universal serial bus e.g., a USB flash drive, etc.



The memory card **100** further includes a memory controller (not shown) which controls data flow and commands between a memory Input/Output interface **160** and the flash memory transistors (in memory cell array **110**). Some examples of the external device **200** include personal computers, file servers, peripheral devices, wireless devices, digital cameras, personal digital assistants (PDA's), MP3 audio players, MPEG video players, and audio recorders. It will be appreciated by those skilled in the art that additional circuitry and control signals can be provided, and that the computer system of FIG. **1** has been simplified.

The flash memory device **100** includes a memory cell array **110**, a row (X) selector **120**, a register block **130**, an Input/Output interface **160**, a voltage generator **150**, and control logic **140**. The register block (data input/output buffer) **130** latches program data, senses and latches data at the readout time. The Voltage Generator (booster circuit) **150** creates and generates the program voltage  $V_{pgm}$ , a plurality of different intermediate voltages (e.g.,  $V_{pass1}$  to  $V_{passn}$ ) and a bit line voltage  $V_{b1}$  from the power supply voltage. The row (X) selector **120** supplies a control signal to the Voltage Generator **150** and is supplied with the program voltage  $V_{pgm}$  and the intermediate voltages  $V_{pass1}$  to  $V_{passn}$ .

FIG. **2** is a block diagram of an extracted main portion of the flash memory device **100** of FIG. **1** illustrating a memory block (MB) within the memory cell array **110**. In FIG. **1** and FIG. **2**, only the circuits required for explaining the embodiment are shown. It should be noted that an address buffer and timing generator circuit and the like used to operate the memory device are known to one skilled in the art and are not shown.

Referring to FIG. **1** and FIG. **2**, in a memory cell array **110**, NAND cell units **111** are arranged in row and column directions in a matrix form, and connected to control gate lines (e.g., word lines  $WL_0$ - $WL_{i-1}$ ), bit lines ( $BL_0$ ,  $BL_1$ ,  $BL_2$  . . .  $BL_{j-1}$ ), string and ground selection lines (SSL, GSL), and source lines (CSL). The row selection circuit (X-SEL) decodes a row address signal and outputs various voltages that are used to selectively activate the memory storage cells ( $MC_0$ ,  $MC_1$ ,  $MC_{i-2}$ ,  $MC_{i-1}$ ), in the NAND cell units **111** in the memory cell array **110** based on the voltage supplied from a booster circuit (not shown). Thus, selected ones of the control gate lines ( $WL_0$ - $WL_{i-1}$ ) and selection gate lines (SSL, GSL), in the memory cell array **110** are selected. Further, the bit lines ( $BL_0$ ,  $BL_1$ ,  $BL_2$  . . .  $BL_{j-1}$ ) receive the bit line voltage  $V_{b1}$  from the voltage generator (booster circuit) **150** and supply the voltage to the column of the selected NAND cell unit selected by the column decoder (not shown).

In the case of programming, voltages such as the program voltage  $V_{pgm}$ , intermediate voltages  $V_{pass1}$  to  $V_{passn}$  and bit line voltage  $V_{b1}$  are generated from the power supply voltage by the voltage generator **150**. The above voltages are applied to the control gate lines ( $WL_0$ - $WL_{i-1}$ ) and selection gate lines (SSL, GSL), and source line of the selected memory block (MB) via the row selector **120** and data is programmed into a selected memory transistor. The program voltage  $V_{pgm}$  is applied to the selected control gate line and the types of voltages applied to the non-selected control gate lines and the way of applying the voltages to the non-selected control gate lines vary depending upon the position of the selected control gate line in the selected memory block (MB). The memory storage cells ( $MC_0$ ,  $MC_1$ ,  $MC_{i-2}$ ,  $MC_{i-1}$ ) may be memory transistors of the floating gate type, and in that case the selection transistors SST and GST may also be memory transistors of the floating gate type and so

there is no butting contact between the control gate and the floating gate in the selection transistors SST and GST.

FIG. **3** is a side cross-sectional view, of a NAND cell unit **111** formed in an integrated circuit according to a first embodiment of the present invention, along section line **112-113** in the memory block (MB) within the memory cell array **110** in the flash memory device **100** of FIG. **1**. The NAND cell unit **111** is formed on a semiconductor substrate **100-1**. The channel of the NAND cell unit **111** is formed in the semiconductor substrate **100-1** between the selection transistors SST and GST. The channel of the NAND cell unit **111** may be isolated from channels of other adjacent NAND cell units by shallow trench isolation (STI) (not shown), that prevents electrical current leakage between adjacent semiconductor device components. In this exemplary embodiment, both the string selection transistor SST and the ground select transistor GST are memory transistors. Thus, the string selection transistor SST has a control gate (SSL) and a floating gate (SST-FG). And, the ground selection transistor GST has a control gate (GSL) and a floating gate (GST-FG).

The memory storage cells MC ( $MC_0$ ,  $MC_1$ ,  $MC_{i-2}$ ,  $MC_{i-1}$ ) may be memory transistors of the floating gate type each having a floating gate MC-FG, and in that case the selection transistors SST and GST may be memory transistors of the floating gate type and there is no butting contact between the to control gates (SSL, GSL) and the floating gates (SST-FG, GST-FG) in the selection transistors SST and GST.

In conventional NAND cell units, the gate length of the control gates of selection transistors are longer than the gate length of control gates of memory storage cells MC ( $MC_0$ ,  $MC_1$ ,  $MC_{i-2}$ ,  $MC_{i-1}$ ) connected to word lines WL, because selection transistors are normally reliant upon doping during manufacture to achieve an appropriate threshold voltage  $V_{th}$ . In accordance with an exemplary embodiment of the invention, the selection transistors are programmable memory transistors, and the gate lengths of the control gates of selection transistors may be the same as the gate length of the control gates of the memory storage cells MC ( $MC_0$ ,  $MC_1$ ,  $MC_{i-2}$ ,  $MC_{i-1}$ ).

FIG. **4** is a flow chart illustrating a method of incremental step pulse programming (ISPP) of string select transistors SSL and/or ground select transistors GSL in the NAND cell unit of FIG. **3**, block by block, in the memory blocks (MB) within the memory cell array **110** in the flash memory device **100** of FIG. **1**.

Each memory storage cell (memory transistors  $MC_0$ ,  $MC_1$ ,  $MC_{i-2}$ ,  $MC_{i-1}$ ) is able to store binary data, (i.e., "program" data "0" involving a high threshold voltage representing that electrons have been injected into the floating gate from a channel thereof, and "erase" or "inhibit" data "1" involving a low threshold voltage representing that electrons have been discharged from the floating gate to the channel). Before data writing, data stored in all the memory storage cells (memory transistors  $MC_0$ ,  $MC_1$ ,  $MC_{i-2}$ ,  $MC_{i-1}$ ) of the memory block are beforehand erased collectively.

In general, a preferred sequence of operations is to erase all the memory storage cells (memory transistors  $MC_0$ ,  $MC_1$ ,  $MC_{i-2}$ ,  $MC_{i-1}$ ) and all the string select transistors (SST) and/or ground select transistors (GST) in all (or a plurality of) memory blocks (MB) **S100** (see erase bias voltages applied in FIG. **5**); and next to program the memory storage cells in the memory cell array, block by block **S110** (see voltages applied in FIG. **6**), and finally to program string select transistors (SST) and/or ground select transistors (GST), block by block, in each of the programmed



memory blocks **S120** (e.g., according to received data and by the method illustrated in FIG. 7).

FIG. 5 is a circuit diagram of the NAND cell unit of FIG. 3, with ground voltage applied during an “all block erasing” mode of operation. In step **S100** of FIG. 4, all the memory cell transistors in a memory block are erased collectively. This is performed by applying a low voltage  $V_{ss}$  (e.g., ground, 0 volts) to all the control gate lines (word lines of  $WL_0$ - $WL_{i-1}$ ) of a selected memory block, while applying a positive boosted voltage (erasing voltage  $V_{ers}$ ) to a p-type well (PWELL) of the NAND string to cause electrons in the respective floating gates of the memory storage cells (memory transistors **MC0**, **MC1**, **MCi-2**, **MCi-1**) to discharge into their NAND string channels. Meanwhile, the source line (CSL) and the bit lines (**BL0**, **BL1**, **BL2** . . . **BL<sub>j-1</sub>**) are floating. Thus, data in all the memory storage cell (memory transistors **MC0**, **MC1**, **MCi-2**, **MCi-1**) of the NAND memory block are set to “1” (erased state). These bias conditions may be applied simultaneously to multiple or all memory blocks **MB** in the memory cell array **110** of the memory device **100**, resulting in the bulk erase of multiple or all memory blocks.

During this erase step **S100**, the low voltage  $V_{ss}$  (e.g., ground, 0 volts) is also applied to the string selection lines (SSL), and the ground selection lines (GSL) while the positive boosted voltage (erasing voltage  $V_{ers}$ ) is applied to the p-type well (PWELL). Thus, the string selection transistor (SST) and the ground selection transistor (GST) that are memory transistors including floating gates, are also erased (set to “1”).

FIG. 6 is a circuit diagram of the NAND cell unit of FIG. 3, with a pulsed voltage  $V_{pgm}$  applied during a “one-pulse programming” of memory storage cells in step **S110** of FIG. 4.

After step **S100** in FIG. 4 of erasing all the data collectively in the respective NAND strings of one or more memory blocks, data writing step **S110** may be performed by sequentially writing, with one-pulse per page, into the memory storage cells in the pages of each memory block, starting with the memory storage cells arranged in the page along the control gate line (word line **WL0**) nearest the source line (CSL). In the case of writing a “0” data into a memory storage cell, when a positive boosted (programming) voltage  $V_{pgm}$  is applied to a selected word line (e.g., **WL0**), electrons are then injected into a floating gate of the selected memory transistor (e.g., **MC0**) from the channel of the respective NAND string (so-called “0 write”). In the case of “1” data writing, electron injection is inhibited (so-called “write inhibit” or “1” write).

Data writing into the respective memory storage cells of each NAND string may be performed by controlling the channel potential of a selected memory storage cell depending upon whether data “0” or “1” is to be written therein. For example, in the case of data “0” writing, the channel potential is kept low. Thus, when the write voltage is applied to the control gate of the selected memory storage cell (e.g., **MC0**), its floating gate is boosted to thereby cause electron injection into the floating gate. In the case of “1” data writing (or write inhibit), the channel potential is boosted to thereby inhibit electron injection into the floating gate.

There are various systems for controlling channel potentials in the case of data writing. A self-boost system is used in which when “1” data is to be written, the channel of a selected memory storage cell is placed in a floating state and the channel potential is boosted by capacitive coupling of the channel to the control gate. More particularly, before the write voltage is applied to the control gate line of a particular

memory storage cell (e.g., **WL0**),  $V_{ss}$  or  $V_{dd}$  is applied to its bit line depending upon write data “0” or “1” to turn ON a selected gate transistor (e.g., **MC0**) on the bit line side and to turn OFF a selected gate transistor on the source side. Thus, when “0” data is to be written,  $V_{ss}$  is transferred to the NAND cell channel. When “1” data is to be written, the NAND cell channel is precharged to a potential equal to the voltage (for example,  $V_{dd} + \alpha$ ) applied to the gate of the selected gate transistor minus the threshold voltage of the selected gate transistor to thereby place the NAND cell channel in a floating state.

A Local Self-Boost (LSB) system is also used in which two memory storage cells disposed one on either side of a selected memory storage cell are turned OFF. Thus, only the channel of the selected memory storage cell is placed in a floating state where it is cut off from other memory storage cells to thereby boost the channel of the selected memory storage cell.

FIG. 7 is a flow chart illustrating a method of performing step **S120** of FIG. 4. The string select transistors (SST) and/or ground select transistors (GST) are incremental step pulse programmed (ISPP), block by block among the memory blocks (MB) within the memory cell array **110** in the flash memory device **100** of FIG. 1.

In initialization step **S200**, the memory block number (counter) **BN** is initialized to zero. The memory block number (counter) **BN** is incremented (**S250**) each time the steps **S210**, **S220**, **S230** are performed upon the current memory block, until all memory blocks (**S240**, YES branch) have been processed. In step **S210**, data not for storage in the memory storage cells (memory transistors **MC0**, **MC1**, **MCi-2**, **MCi-1**) of the flash memory device **100** of FIG. 1 is received by the flash memory device **100** of FIG. 1. Next, in programming step **S220**, the string select transistors SST in a current memory block (memory block number **BN**) are programmed (with “0” or “1” data) by applying the received data and the bias voltages as illustrated in FIG. 8 or 11 (or FIG. 13). Next, in verification step **S230**, the just-programmed string select transistors SST are read, and it is determined whether the programmed string select transistors SST in the current memory block (memory block number **BN**) have a proper threshold voltage  $V_{th}$ . If not (NO branch of **S230**), then the string select transistors SST in a current memory block (memory block number **BN**) are re-programmed according to the same received data. If the string select transistors SST in a current memory block (memory block number **BN**) are verified (see FIGS. 9, 10) as having the proper threshold voltage (YES branch of **S230**), then the memory block number (counter) **BN** is incremented (**S250**) and the steps **S210**, **S220**, **S230** are performed upon the string select transistors SST in the next memory block.

FIG. 8 is a circuit diagram of the NAND cell unit of FIG. 3, illustrating voltages applied in a current memory block (**BN**) during an “SST programming” step **S220** of FIG. 7. The string select transistors SST in each block can store binary data, (e.g., “program” data “0” involving a high threshold voltage representing that electrons have been injected into the floating gate from a channel thereof, and “erase” or “inhibit” data “1” involving a low threshold voltage representing that electrons have been discharged from the floating gate to the channel) and are programmed by applying the received data and the bias voltages as illustrated in FIGS. 8, 11, 12.

During the “SST programming” step **S220** of FIG. 7, a ground voltage (0V) is applied to all the control gate lines (e.g., word lines  $WL_0$ - $WL_{i-1}$ ), and to the control gate/line (GSL) of the ground select transistor (GST), and the ground



## 11

voltage (0V) is applied to the bit line BL and to the source line CSL. The program voltage  $V_{pgm}$  is applied to the string select line SSL and to the control gates of all string select transistors SST in the memory block. Thus all string select transistors SST in the current memory block may be programmed to have a desired threshold voltage  $V_{th}$ , e.g., with “0” data stored therein.

FIG. 9 is a circuit diagram of the NAND cell unit of FIG. 3, illustrating voltages applied in a current memory block (BN) during the “verify SST  $V_{th}$ ” step S230 of FIG. 7.

During the “verify SST  $V_{th}$ ” step S230 of FIG. 7, a verify-voltage  $V_{VFY}$  is applied to the string select line SSL and to the control gates of all string select transistors SST in the current memory block BN. Meanwhile, the ground voltage (0V) is applied to the source line CSL at the other end of the NAND string, and a ground voltage (0V) or read-enabling voltage  $V_{read}$  is applied to the control gates of all the memory storage cells (memory transistors MC0, MC1, MCi-2, MCi-1) and to the control gate/line (GSL) of the ground select transistor (GST). If the actual programmed threshold voltage  $V_{th}$  of the string select transistors SST in the current memory block BN is less than the applied verify-voltage  $V_{VFY}$  then the voltage output on the bitline BL may be set to ground (0V), and the verification may fail (“NO” branch of step S230 of FIG. 7). If the actual programmed threshold voltage  $V_{th}$  of the string select transistors SST in the current memory block BN is greater than applied verify-voltage  $V_{VFY}$  then the voltage produced on the bitline BL may remain at the high voltage  $V_{cc}$ , and the verification may pass (“YES” branch of step S230 of FIG. 7).

FIG. 12 is a graph illustrating the relationship between Pulse Duration and threshold voltage  $V_{th}$  of the programmable string select transistors SST. As illustrated in FIG. 12, the programmed threshold voltage  $V_{th}$  of the programmable string select transistors SST can be incrementally increased (see vertical curved arrows) by repeating a pulsed programming voltage  $V_{pgm}$  as indicated by the repeatable programming step S220 in FIG. 7. Thus, if in step S230 of FIG. 7 actual programmed threshold voltage  $V_{th}$  of the string select transistors SST in the current memory block BN is less than the applied verify-voltage  $V_{VFY}$  and the verification fails (“NO” branch of step S230 of FIG. 7), the pulse of the programming step S220 of FIG. 7 may be repeated until the actual threshold voltage is incrementally increased to a value high enough that the programmable string select transistors SST passes (“NO” branch of step S230 of FIG. 7) the verification step S230 of FIG. 7.

FIG. 10 is a graph of the distribution of verified programmed threshold voltages  $V_{th}$  of the programmable string select transistor SST in the NAND flash memory of FIG. 3, and their data contents when recording 1-bit (binary) data having two values (“erase/inhibit” and “program”). In FIG. 10, the abscissa indicates the actual threshold voltages  $V_{th}$  and the ordinate indicates the distribution frequency of memory transistors at the threshold voltage  $V_{th}$ . As indicated in FIG. 10, following a verification step (FIG. 9 and step S230 of FIG. 7), all programmed threshold voltages  $V_{th}$  of programmable string select transistor SST are greater than the verify-voltage  $V_{VFY}$  (FIG. 9 and step and “YES” branch of step S230 of FIG. 7). If all programmable string select transistor SST in a memory block are programmed, then all such programmable string select transistor SST have a desired threshold voltage  $V_{th}$ .

FIG. 11 is a circuit diagram of the NAND cell unit of FIG. 3, illustrating voltages applied during a “SST PGM-inhibit” mode of operation. As previously noted, random data can be

## 12

stored in the programmable string select transistor SSTs. Thus, a user may desire to store (leave) “1” (erase/inhibit) data in programmable string select transistor SSTs. The “erase” or “inhibit” data “1” is indicated by a low threshold voltage  $V_{th}$  representing that electrons have been discharged from the floating gate to the channel).

During the “SST PGM inhibit” mode of operation, a ground voltage (0V) is applied to all the control gate lines (e.g., word lines  $WL_0$ - $WL_{i-1}$ ), and to the control gate/line (GSL) of the ground select transistor (GST), and the ground voltage (0V) is applied to the source line CSL. However, a voltage  $V_1$  indicating data “1” is applied to the bit line BL, and  $V_1$  is greater than the ground voltage (0V). The voltage of  $V_1$  may be applied without changing of register. Meanwhile, the program voltage  $V_{pgm}$  is applied to the string select line SSL and to the control gates of all string select transistors SST in the memory block. Thus all the string select transistors SST in the current memory block may be simultaneously and randomly programmed or inhibited to have a desired threshold voltage  $V_{th}$ , e.g., a high  $V_{th}$  in SSTs with “0” data stored therein (see FIG. 8), or a low  $V_{th}$  in SSTs with “1” data stored therein (FIG. 11).

Referring again to FIG. 12, at the bias conditions of FIG. 11 and FIG. 8, the threshold voltage  $V_{th}$  of an unselected (inhibit) string select transistor SST is slightly increased, and the threshold voltage  $V_{th}$  of selected (programmed) string select transistor SST is steeply increased. If the register is changed, the voltage of  $V_1$  may high enough (2V~3V) to prevent Fowler-Nordheim (FN) tunneling through tunnel barrier of the string select transistor SST. The tunnel barrier layer may comprise  $SiO_2$ ,  $SiON$ ,  $SiN$ ,  $Al_2O_3$ ,  $HfO_2$ ,  $HfSiON$ , and  $ZrO_2$ .

FIG. 13 is a circuit diagram of the NAND cell unit of FIG. 3, illustrating voltages applied during another “SST PGM-inhibit” mode of operation. The voltages applied in this case are the same as applied in FIG. 11 except that the bit line BL is floating instead of being held to a fixed voltage  $V_1$ . If the capacitance of the bit line is small enough, the bit line BL may be capacitatively coupled to the voltage of  $V_{pgm}$ .

FIG. 14 is a flow chart illustrating a method of incremental step pulse programming (ISPP) of ground select transistors GST in the NAND cell unit of FIG. 3, block by block, in the memory blocks (MB) within the memory cell array 110 in the flash memory device 100 of FIG. 1. The method of incremental step pulse programming (ISPP) of programmable ground select transistors GST of FIG. 14 is similar or the same as method of incremental step pulse programming (ISPP) of programmable string select transistors SST of FIG. 7.

The ground select transistors GST are incremental step pulse programmed (ISPP), block by block among the memory blocks (MB) within the memory cell array 110 in the flash memory device 100 of FIG. 1.

The ground select transistors GST in each block are able to store binary data, (i.e., “program” data “0” involving a high threshold voltage representing that electrons have been injected into the floating gate from a channel thereof, and “erase” or “inhibit” data “1” involving a low threshold voltage representing that electrons have been discharged from the floating gate to the channel) and are programmed by applying the received data and the bias voltages as illustrated in FIGS. 15 and 17.

In initialization step S300, the memory block number (counter) BN is initialized to zero. The memory block number (counter) BN is incremented (S350) each time the steps S310, S320, S330 are performed upon the current memory block, until all memory blocks (S340, YES branch)



have been processed. In step S310, data not for storage in the memory storage cells (memory transistors MC0, MC1, MCi-2, MCi-1) of the flash memory device 100 of FIG. 1 is received by the flash memory device 100 of FIG. 1. Next, in programming step S320, the ground select transistors GST in a current memory block (memory block number BN) are programmed (with "0" or "1" data) by applying the received data and the bias voltages as illustrated in FIG. 15 or 17. Next, in verification step S330, the just-programmed ground select transistors GST are read, and it is determined whether the programmed ground select transistors GST in the current memory block (memory block number BN) have a proper threshold voltage  $V_{th}$ . If not (NO branch of S330), then the ground select transistors GST in a current memory block (memory block number BN) are re-programmed according to the same received data. If the ground select transistors GST in a current memory block (memory block number BN) are verified (see FIG. 16) as having the proper threshold voltage (YES branch of S330), then the memory block number (counter) BN is incremented (S350) and the steps S310, S320, S330 are performed upon the ground select transistors GST in the next memory block.

FIG. 15 is a circuit diagram of the NAND cell unit of FIG. 3, illustrating voltages applied during the "GST programming" step S320 of FIG. 14 to write a data "0". During the "GST programming" step S320 of FIG. 14, a read-enabling voltage ( $V_{read}$  or  $V_{pass}$ ) is applied to all the control gate lines (e.g., word lines WL0-WLi-1), and the ground voltage (0V) is applied to the bit line BL. The program voltage  $V_{pgm}$  is applied to the ground select line GSL and to the control gates of all ground select transistors GST in the memory block. Thus all ground select transistors GST in the current memory block may be programmed to have a desired threshold voltage  $V_{th}$ , e.g., with "0" data stored therein.

FIG. 16 is a circuit diagram of the NAND cell unit of FIG. 3, illustrating voltages applied during a "verify GST  $V_{th}$ " step S330 of FIG. 14.

During the "verify SST  $V_{th}$ " step S330 of FIG. 14, a verify-voltage  $V_{VFY}$  is applied to the ground select line GSL and to the control gates of all ground select transistors GST in the current memory block BN. Meanwhile, the ground voltage (0V) is applied to the source line CSL, and a read-enabling voltage  $V_{read}$  (e.g., ground voltage, 0V) or is applied to the control gates of all the memory storage cells (memory transistors MC0, MC1, MCi-2, MCi-1) and to the control gate/line (SSL) of the string select transistor (SST). If the actual programmed threshold voltage  $V_{th}$  of the ground select transistor GST in the current memory block BN is less than the applied verify-voltage  $V_{VFY}$  then the voltage output on the bitline BL to the register may be set to ground (0V), and the verification may fail ("NO" branch of step S330 of FIG. 14). If the actual programmed threshold voltage  $V_{th}$  of the ground select transistor GST in the current memory block BN is greater than applied verify-voltage  $V_{VFY}$  then the voltage produced on the bitline BL may remain at the high voltage  $V_{cc}$ , and the verification may pass ("YES" branch of step S330 of FIG. 14).

FIG. 17 is a circuit diagram of the NAND cell unit of FIG. 3, illustrating voltages applied during a "GST PGM-inhibit" mode of operation. As previously noted, random data can be stored in the programmable string select transistor GST. Thus, a user may desire to store (leave) "1" (erase/inhibit) data in programmable ground select transistors GSTs. During the "GST PGM-inhibit" mode of operation, a read-enabling voltage  $V_{read}$  (e.g., ground voltage (0V)) is applied to all the control gate lines (e.g., word lines WL0-WLi-1), and to the control gate/line (SSL) of the string select transistor SST,

and the source line CSL may float. However, a voltage V1 indicating data "1" is applied to the bit line BL, and V1 is greater than the ground voltage (0V). The voltage of V1 may be applied without changing of register. Meanwhile, the program voltage  $V_{pgm}$  is applied to the ground select line GSL and to the control gates of all ground select transistors GST in the current memory block BN. Thus all the ground select transistors GST in the current memory block may be simultaneously and randomly programmed ("0" write) or inhibited ("1" write) to have a desired threshold voltage  $V_{th}$ , e.g., a high  $V_{th}$  in GSTs with "0" data stored therein (see FIG. 8), or a low  $V_{th}$  in GSTs with "1" data stored therein (see FIG. 12).

FIG. 18 is a flow chart illustrating a method of incremental step pulse programming (ISPP) of ground select transistors GST in the NAND cell unit of FIG. 3 or FIG. 23, block by block, in the memory blocks (MB) within the memory cell array 110 in the flash memory device 100 of FIG. 1. Each of the string select transistors GST in FIG. 3 and FIG. 23 is able to store binary data. Before data writing, data stored in all the memory storage cells (memory transistors MC0, MC1, MCi-2, MCi-1) of the memory block are beforehand erased collectively (see erase bias voltages applied in FIG. 5).

In initialization step S400, the memory block number (counter) BN is initialized to zero. The memory block number (counter) BN is incremented (S430) each time the programming step S410 is performed upon the ground select transistors GST of the current memory block BN, until all memory blocks (S420, YES branch) have been processed. In programming step S410, the ground select transistors (GST) in the current block BN are programmed.

FIG. 19 is a circuit diagram of the NAND cell unit of FIG. 3, illustrating voltages applied for "one pulse" or "ISPP" programming without PGM inhibit of ground select transistors GST during step S410 of FIG. 18. The ground select transistors GST in each block may be "one pulse" or "ISPP" programmed ("0" write) without PGM inhibit by applying the bias voltages as illustrated in FIG. 19.

During a "one-pulse" GST programming during step S410 of FIG. 18, a ground voltage (0V) is applied to all the control gate lines (e.g., word lines WL0-WLi-1), and to the control gate/line (GSL) of the string select transistor (SST), and the ground voltage (0V) is applied to the source line CSL. The program voltage  $V_{pgm}$  is applied to the ground select line GSL and to the control gates of all ground select transistors GST in the memory block. Thus all ground select transistors GST in the current memory block may be programmed to have a desired threshold voltage  $V_{th}$ , e.g., with "0" data stored therein.

FIG. 20 is circuit diagram of a memory block comprising a NAND cell unit having a programmable string select transistor SST and a non-programmable ground select transistor SST according to an embodiment of the present invention.

Referring to FIG. 1 and FIG. 21, in a memory cell array 110, NAND cell units 111' are arranged in row and column directions in a matrix form, and connected to control gate lines (e.g., word lines WL0-WLi-1), bit lines (BL0, BL1, BL2 . . . BLj-1), string and ground selection lines (SSL, GSL), and source lines (CSL). Selected ones of the control gate lines (WL0-WLi-1) and selection gate lines (SSL, GSL), in the memory cell array 110 are selected during erase, programming, verification, and read operations.

The memory storage cells (MC0, MC1, MCi-2, MCi-1) may be memory transistors of the floating gate type, and in that case the string selection transistors SST may also be



memory transistors of the floating gate type and so there is no butting contact between the control gate and the floating gate in the selection transistors SST. However, in this second embodiment of the invention, and the ground selection transistors GST are not memory transistors and are not programmable. Thus, as shown in FIG. 21 there may be provided a butting contact GSL-via between the control gate and the dummy floating gate of each ground selection transistor GST.

FIG. 21 is a side cross-sectional view of a NAND cell unit in an integrated circuit according to the present embodiment of the present invention, along section line 114-115 in FIG. 20. The NAND cell unit 111' of FIG. 20 is formed on a semiconductor substrate 100-1. The channel of the NAND cell unit 111' is formed in the semiconductor substrate 100-1 between the selection transistors SST and GST. The channel of the NAND cell unit 111' may be isolated from channels of other adjacent NAND cell units by shallow trench isolation (STI) (not shown), that prevents electrical current leakage between adjacent semiconductor device components. In this exemplary embodiment, only the string selection transistor SST and not the ground select transistor GST are memory transistors. Thus, only the string selection transistor SST has both a control gate (SSL) and a floating gate (SST-FG). And, the ground selection transistor GST has a control gate (GSL) connected to a dummy floating gate (GST-FG) by a butting contact GSL-via, and the dummy floating gate functions as the control gate of the ground selection transistor GST.

The memory storage cells MC (MC0, MC1, MCi-2, MCi-1) may be memory transistors of the floating gate type, and in that case the string selection transistors SST may be memory transistors of the floating gate type and there is no butting contact between the control gates (SSL) and the floating gates (SST-FG) of each string selection transistors SST.

In accordance with an exemplary embodiment of the invention, the string selection transistors SST are programmable memory transistors, and the gate lengths of the control gates of string selection transistors SST may be the same as the gate length of the control gates of the memory storage cells MC (MC0, MC1, MCi-2, MCi-1).

FIG. 22 is circuit diagram of a memory block comprising a NAND cell unit 111" having a programmable ground select transistor GST according to another embodiment of the present invention. Referring to FIG. 1 and FIG. 22, in a memory cell array 110, NAND cell units 111" are arranged in row and column directions in a matrix form, and connected to control gate lines (e.g., word lines  $WL_0$ - $WL_{i-1}$ ), bit lines ( $BL_0, BL_1, BL_2 \dots BL_{j-1}$ ), string and ground selection lines (SSL, GSL), and source lines (CSL). Selected ones of the control gate lines ( $WL_0$ - $WL_{i-1}$ ) and selection gate lines (SSL, GSL), in the memory cell array 110 are selected during erase, programming, verification, and read operations.

The memory storage cells (MC0, MC1, MCi-2, MCi-1) may be memory transistors of the floating gate type, and in that case the ground selection transistors GST may also be memory transistors of the floating gate type and so there is no butting contact between the control gate and the floating gate in the ground selection transistors GST. However, in this exemplary embodiment of the invention, the string selection transistors SST are not memory transistors and are not programmable. Thus, as shown in FIG. 23 there may be provided a butting contact SSL-via between the control gate and the dummy floating gate of each string selection transistor SST.

FIG. 23 is a side cross-sectional view of a NAND cell unit 111" in an integrated circuit according to the another embodiment of the present invention, along section line 116-117 in FIG. 22. The NAND cell unit 111" of FIG. 22 is formed on a semiconductor substrate 100-1. The channel of the NAND cell unit 111" is formed in the semiconductor substrate 100-1 between the selection transistors SST and GST. The channel of the NAND cell unit 111" may be isolated from channels of other adjacent NAND cell units by shallow trench isolation (STI) (not shown), that prevents electrical current leakage between adjacent semiconductor device components. In this exemplary embodiment, only the ground selection transistor GST and not the string select transistor SST are memory transistors. Thus, only the ground selection transistor GST has both a control gate (GSL) and a floating gate (GST-FG). And, the string selection transistor SST has a control gate (SSL) connected to a dummy floating gate (SST-FG) by a butting contact SSL-via, and the dummy floating gate functions as the control gate of the string selection transistor SST.

The memory storage cells MC (MC0, MC1, MCi-2, MCi-1) may be memory transistors of the floating gate type, and in that case the ground selection transistors GST may be memory transistors of the floating gate type and there is no butting contact between the control gates (GSL) and the floating gates (GST-FG) of each ground selection transistors GST.

In accordance with an exemplary embodiment of the invention, the ground selection transistors GST are programmable memory transistors, and the gate lengths of the control gates of ground selection transistors GST may be the same as the gate length of the control gates of the memory storage cells MC (MC0, MC1, MCi-2, MCi-1).

FIG. 24 is a block diagram of a computer system including a computer 20 hosting a removable memory card 10 including a flash memory device according to an embodiment of the present invention. The memory card 10 further includes a flash memory controller (not shown) which controls data flow and commands between a memory interface I/F 25 in the host computer 20 and the flash memory transistors (not shown) in the memory card 10. Examples of the computer 20 include personal computers, file servers, peripheral devices, wireless devices, digital cameras, personal digital assistants (PDA's), MP3 audio players, MPEG video players, and audio recorders. The removable memory card will typically have a housing that has a predetermined form factor and interface, such as SD (Secure Digital), MS (memory stick), CF (compact flash), SMC (smart media), MMC (multi media), or XD (XD-Picture Card), PCMCIA, CardBus, IDE, EIDE, SATA, SCSI, universal serial bus e.g., a USB flash drive) etc.

It will be appreciated by those skilled in the art that additional circuitry and control signals can be provided, and that the computer system of FIG. 1 has been simplified.

FIG. 24 is a block diagram of a computer system 2000 including a flash memory system including a flash memory device 2500 according to an embodiment of the present invention. The flash memory device 2500 is coupled to a memory controller 2400 for accessing the flash memory transistor array in the flash memory device 2500. The flash memory device 2500 coupled to the memory controller 2400 forms part of the computer system 2000. Some examples of the computer system 2000 include personal computers, peripheral devices, wireless devices, digital cameras, personal digital assistants (PDA's), MP3 audio players, MPEG video players, digital audio recorders, and digital video recorders. The memory system can be a memory card-based



hard-drive, a Solid State Disk SSD, a hybrid (SSD/magnetic) disk, a Camera Image Processor (CIS) or a memory core integrated with the CPU 2100.

The memory device 2500 of the memory system of FIG. 24 receives control signals across control lines from the system bus 2001 via the memory controller 2400 to control access to the memory transistor array in the memory device 2500. Access to the memory transistor array in the memory device 2500 is directed to one or more target memory transistors by integrated transistors in peripheral circuitry and via word lines and bit lines in the memory device 2500. Once the memory transistor array is accessed in response to the control signals and the address signals, data is written to or read from the memory transistors by the integrated transistors in the peripheral circuitry in the memory device 2500.

The memory device 2500 in the computer system 2000 of FIG. 6, and the memory device 100 in the memory card of FIG. 1 can be mounted in various package types, including Ball Grid Arrays (BGAs), Chip Scale Packages (CSPs), Plastic Leaded Chip Carrier (PLCC), Plastic Dual In-Line Package (PDIP), Multi Chip Package (MCP), Wafer-level Fabricated Package (WFP), Wafer-Level Processed Stack Package (WSP).

As described above, in memory devices in accordance with exemplary embodiments of the invention, memory transistors and selection transistors may be integrated and formed using the same process steps, thus increasing manufacturing efficiency.

Having thus described exemplary embodiments of the present invention, it is to be understood that the invention defined by the appended claims is not to be limited by particular details set forth in the above description as many apparent variations thereof are possible without departing from the spirit or scope thereof as hereinafter claimed.

What is claimed is:

**[1.** A method of programming a flash memory device having a plurality of NAND cell units in each of a plurality of memory blocks, a plurality of memory cell transistors in each NAND cell unit controlled by respective wordlines, a first selection line connected to a first selection transistor in each of the NAND cell units in a memory block, each first selection transistor being a memory transistor connected in series to the plurality of memory cell transistors in each NAND cell unit, the method comprising:

simultaneously erasing all of the memory cell transistors in the first memory block among the plurality of memory blocks;

programming all the memory cell transistors connected to a first wordline in the first memory block; and

programming and program-inhibiting all first selection transistors in all NAND cell units of the first memory block.]

**[2.** The method of claim 1, further comprising verifying the threshold voltage of each first selection transistor to have a predetermined threshold voltage.]

**[3.** The method of claim 1, wherein the program-inhibiting of the first selection transistors is performed by bitline biasing.]

**[4.** The method of claim 3, wherein the step of bitline biasing comprises applying to a bitline a voltage higher than zero.]

**[5.** The method of claim 1, wherein the first selection transistor is a string selection transistor SST, and the first selection line is a string selection line SSL.]

**[6.** The method of claim 1, wherein the first selection transistor is a ground selection transistor GST, and the first selection line is a ground selection line GSL.]

**[7.** The method of claim 1, wherein the memory cell transistors of the flash memory device are memory transistors of the charge trap type.]

**[8.** The method of claim 1, wherein the memory cell transistors of the flash memory device are memory transistors of the floating gate type and wherein the first selection transistors are memory transistors of the floating gate type.]

*9. A method of operating a nonvolatile memory device including a plurality of memory blocks including a first memory block, the first memory block including a plurality of cell strings including a first cell string and a second cell string, each of the first cell string and the second cell string including a plurality of nonvolatile memory cell transistors that are connected in series, the first cell string including a first string selection transistor, the second cell string including a second string selection transistor, the first string selection transistor and the second string selection transistor being connected to a string selection line, the method comprising:*

*programming the first string selection transistor by applying a program voltage to the string selection line and a program bitline voltage to a first bitline connected to the first cell string; and*

*program-inhibiting the second string selection transistor by applying an inhibit voltage higher than the program bitline voltage to a second bitline connected to the second cell string while the applying the program voltage to the string selection line;*

*wherein the first string selection transistor is disposed between the first bitline and the plurality of nonvolatile memory cell transistors of the first cell string,*

*the second string selection transistor is disposed between the second bitline and the plurality of nonvolatile memory cell transistors of the second cell string, and each of the first selection transistor and the second selection transistor is the same type of transistor as a type of the plurality of nonvolatile memory cell transistors,*

*wherein the first cell string includes a first ground selection transistor that is connected to a ground selection line and disposed between a source line and the plurality of nonvolatile memory cell transistors of the first cell string,*

*the second cell string includes a second ground selection transistor that is connected to the ground selection line and disposed between the source line and the plurality of nonvolatile memory cell transistors of the second cell string, and*

*each of the first ground selection transistor and the second ground selection transistor is a different type of transistor from a type of the plurality of nonvolatile memory cell transistors.*

*10. The method of claim 9, further comprising applying a plurality of wordline voltages to a plurality of wordlines connected to the plurality of nonvolatile memory cell transistors of each of the first cell string and the second cell string during the applying of the program voltage to the string selection line,*

*wherein the program voltage is higher than each of the plurality of wordline voltages.*

*11. The method of claim 10, wherein the program bitline voltage is a ground voltage.*

*12. The method of claim 11, wherein the inhibit voltage is generated from a power supply voltage.*



19

13. The method of claim 9, further comprising erasing the plurality of nonvolatile memory cell transistors in the first memory block before the programming of the first string selection transistor.

14. The method of claim 9, further comprising performing a verification operation to verify a program status of the first string selection transistor by applying a verify voltage to the string selection line.

15. The method of claim 14, further comprising applying a plurality of read voltages to the plurality of wordlines during the applying of the verify voltage to the string selection line,

wherein the verify voltage is lower than each of the plurality of read voltages.

16. The method of claim 9, further comprising receiving data from an external device,

wherein the programming of the first string selection transistor and the program-inhibiting of the second string selection transistor are performed based on the data.

17. The method of claim 9, further comprising applying a plurality of wordline voltages to a plurality of wordlines connected to the plurality of nonvolatile memory cell transistors of each of the first cell string and the second cell string during the applying of the program voltage to the string selection line,

wherein the program voltage is higher than each of the plurality of wordline voltages, and

the plurality of nonvolatile memory cell transistors of each of the first cell string and the second cell string are exclusively disposed and adjacent to one another.

18. The method of claim 9, wherein the plurality of nonvolatile memory cell transistors are a charge trap type.

19. A method of operating a nonvolatile memory device including a plurality of memory blocks including a first memory block, the first memory block including a plurality of cell strings including a first cell string and a second cell string, each of the first cell string and the second cell string including a plurality of nonvolatile memory cell transistors that are connected in series, the first cell string including a first string selection transistor, the second cell string including a second string selection transistor, the first string selection transistor and the second string selection transistor being connected to a string selection line, the method comprising:

performing a first program loop comprising:

applying a first program voltage to the string selection line to program the first string selection transistor; during the applying of the first program voltage to the string selection line, applying a plurality of wordline voltages to a plurality of wordlines connected to the plurality of nonvolatile memory cell transistors, the first program voltage being higher than each of the plurality of wordline voltages;

during the applying of the first program voltage to the string selection line, applying a program bitline voltage to a first bitline connected to the first cell string;

during the applying of the first program voltage to the string selection line, applying an inhibit voltage higher than the program bitline voltage to a second bitline connected to the second cell string;

applying a verify voltage to the string selection line to verify a program status of the first string selection transistor; and

obtaining a verify result corresponding to the program status of the first string selection transistor; and

20

performing a second program loop following the first program loop, the second program loop comprising: applying a second program voltage to the string selection line to increase a threshold voltage of the first string selection transistor; and

applying the verify voltage to the string selection line to verify the program status of the first string selection transistor after applying the second program voltage,

wherein the first string selection transistor is disposed between the first bitline and the plurality of nonvolatile memory cell transistors of the first cell string,

the second string selection transistor is disposed between the second bitline and the plurality of nonvolatile memory cell transistors of the second cell string, and each of the first selection transistor and the second selection transistor is the same type of transistor as a type of the plurality of nonvolatile memory cell transistors,

wherein the first cell string includes a first ground selection transistor that is connected to a ground selection line and disposed between a source line and the plurality of nonvolatile memory cell transistors of the first cell string,

the second cell string includes a second ground selection transistor that is connected to the ground selection line and disposed between the source line and the plurality of nonvolatile memory cell transistors of the second cell string, and

each of the first ground selection transistor and the second ground selection transistor is a different type of transistor from a type of the plurality of nonvolatile memory cell transistors.

20. The method of claim 19, wherein the program bitline voltage is a ground voltage.

21. The method of claim 20, wherein the inhibit voltage is generated from a power supply voltage.

22. The method of claim 19, further comprising erasing the plurality of nonvolatile memory cell transistors in the first memory block before the performing of the first program loop.

23. The method of claim 19, further comprising receiving data from an external device,

wherein the programming of the first string selection transistor and the program-inhibiting of the second string selection transistor are performed based on the data.

24. The method of claim 19, wherein the program voltage is higher than each of the plurality of wordline voltages, and the plurality of nonvolatile memory cell transistors of each of the first cell string and the second cell string are exclusively disposed and adjacent to one another.

25. The method of claim 19, wherein the plurality of nonvolatile memory cell transistors are a charge trap type.

26. A method of operating a nonvolatile memory device including a plurality of memory blocks including a first memory block, the first memory block including a plurality of cell strings including a first cell string and a second cell string, each of the first cell string and the second cell string including a plurality of nonvolatile memory cell transistors that are connected in series, the first cell string including a first string selection transistor, the second cell string including a second string selection transistor, the first string selection transistor and the second string selection transistor being connected to a string selection line, the method comprising:



21

programming the first string selection transistor by applying a program voltage to the string selection line and a program bitline voltage to a first bitline connected to the first cell string; and  
 program-inhibiting the second string selection transistor 5  
 by floating a second bitline connected to the second cell string during the applying of the program voltage to the string selection line;  
 wherein the first string selection transistor is disposed 10  
 between the first bitline and the plurality of nonvolatile memory cell transistors of the first cell string,  
 the second string selection transistor is disposed between the second bitline and the plurality of nonvolatile memory cell transistors of the second cell string, and  
 each of the first selection transistor and the second 15  
 selection transistor is the same transistor type as the plurality of nonvolatile memory cell transistors,  
 wherein the first cell string includes a first ground selection transistor that is connected to a ground selection

22

line and disposed between a source line and the plurality of nonvolatile memory cell transistors of the first cell string,  
 the second cell string includes a second ground selection transistor that is connected to the ground selection line and disposed between the source line and the plurality of nonvolatile memory cell transistors of the second cell string, and  
 each of the first ground selection transistor and the second ground selection transistor is a different transistor type from the plurality of nonvolatile memory cell transistors.  
 27. The method of claim 26, wherein the plurality of nonvolatile memory cell transistors are memory transistors  
 of the charge trap type, and  
 the first selection transistor and the second selection transistor are memory transistors of the charge trap type.

\* \* \* \* \*