



US00RE47097E

(19) **United States**  
(12) **Reissued Patent**  
**Gaalaas et al.**

(10) **Patent Number: US RE47,097 E**  
(45) **Date of Reissued Patent: \*Oct. 23, 2018**

(54) **USB ISOLATOR WITH ADVANCED CONTROL FEATURES**

6,525,566 B2 2/2003 Haigh et al.  
6,675,250 B1 1/2004 Ditner et al. .... G06F 11/2033  
370/364

(71) Applicant: **ANALOG DEVICES, INC.**, Norwood, MA (US)

6,720,816 B2 4/2004 Strzalkowski  
6,813,672 B1 \* 11/2004 Kamran et al. .... 710/305  
(Continued)

(72) Inventors: **Eric C. Gaalaas**, Bedford, MA (US);  
**Mark Stewart Cantrell**, Windham, NH (US)

**FOREIGN PATENT DOCUMENTS**

(73) Assignee: **Analog Devices, Inc.**, Norwood, MA (US)

CN 1290443 A 4/2001  
CN 1440254 A 9/2003  
CN 2753062 Y 1/2006

(\* ) Notice: This patent is subject to a terminal disclaimer.

**OTHER PUBLICATIONS**

(21) Appl. No.: **14/697,528**

Supplementary European Search Report and European Search Opinion issued in European Application No. 10762125.2, communication dated Aug. 27, 2014, 7 pages.

(22) Filed: **Apr. 27, 2015**

(Continued)

**Related U.S. Patent Documents**

Reissue of:

(64) Patent No.: **8,432,182**  
Issued: **Apr. 30, 2013**  
Appl. No.: **12/504,153**  
Filed: **Jul. 16, 2009**

*Primary Examiner* — My-Trang Ton

(74) *Attorney, Agent, or Firm* — Wolf, Greenfield & Sacks, P.C.

U.S. Applications:

(60) Provisional application No. 61/164,672, filed on Mar. 30, 2009.

(57)

**ABSTRACT**

A USB-based isolator system conveys USB signals between a pair of galvanically isolated circuit systems and supports controlled enumeration by a downstream device on upstream USB signal lines. The isolator system provides a multi-mode voltage regulator to support multiple voltage supply configurations. The isolator system further provides control systems for each of the isolated circuit systems and provides robust control in a variety of start up conditions. Additionally, the isolator system includes refresh timers and watchdog mechanisms to support persistent operation but manage possible communication errors that can arise between the isolated circuit systems.

(51) **Int. Cl.**

**H03K 19/003** (2006.01)

(52) **U.S. Cl.**

CPC ..... **H03K 19/003** (2013.01)

(58) **Field of Classification Search**

CPC ..... **H03K 19/003**

USPC ..... **326/21, 30; 370/43**

See application file for complete search history.

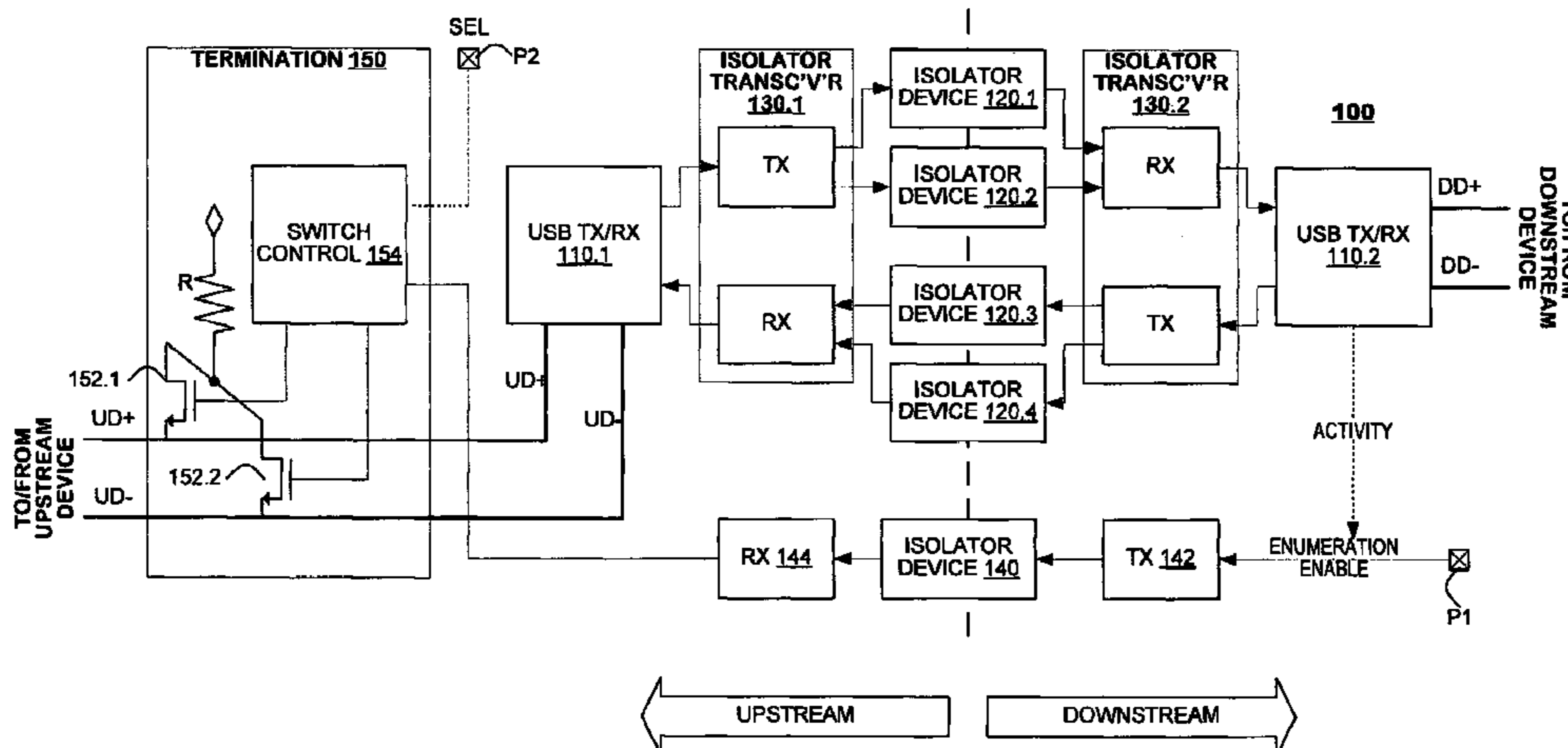
(56)

**References Cited**

**U.S. PATENT DOCUMENTS**

5,465,070 A 11/1995 Koyama et al.  
6,262,600 B1 7/2001 Haigh et al.

**23 Claims, 8 Drawing Sheets**



(56)

References Cited

U.S. PATENT DOCUMENTS

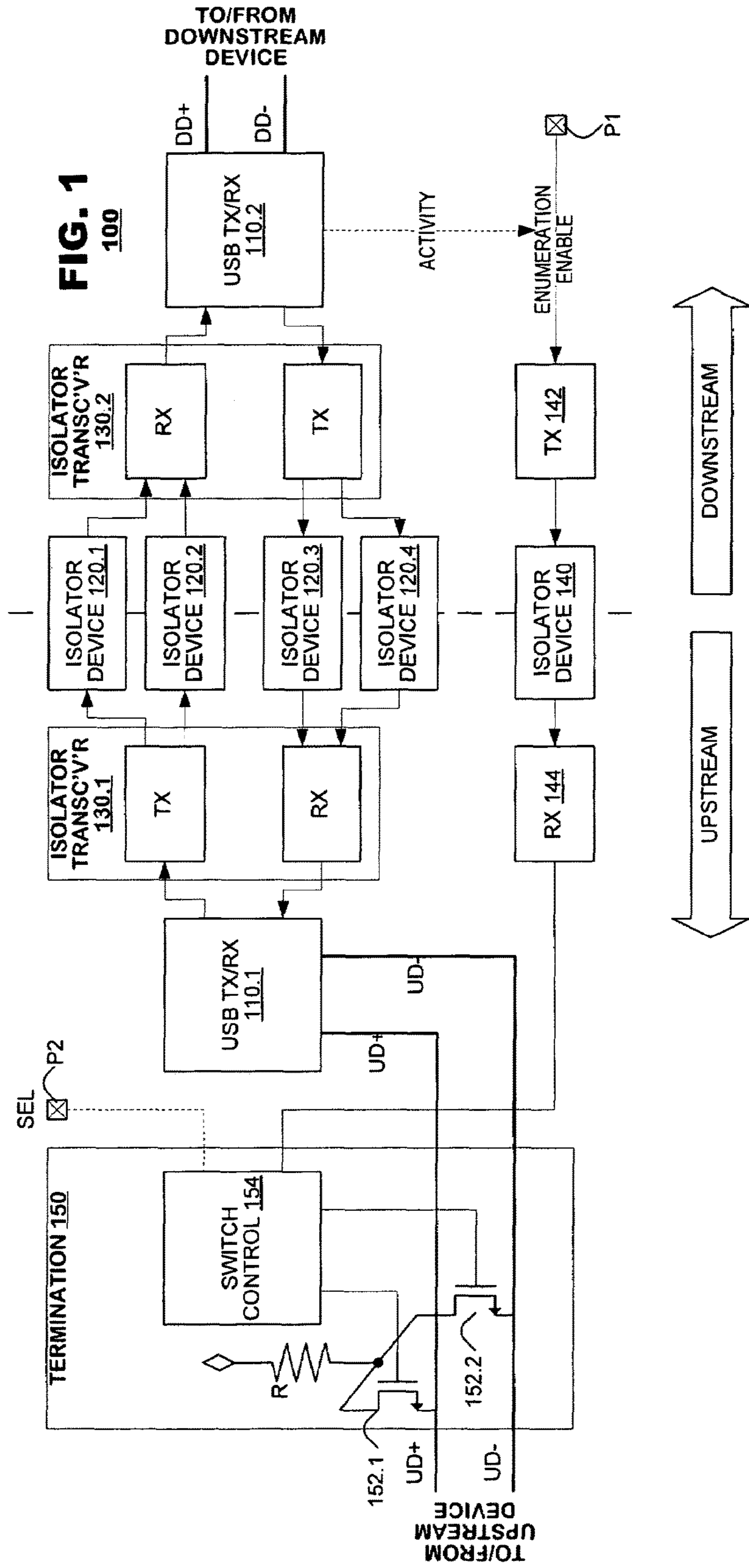
6,820,160	B1	11/2004	Allman	
6,873,065	B2	3/2005	Haigh et al.	
6,903,578	B2	6/2005	Haigh et al.	
6,922,080	B2	7/2005	Haigh et al.	
7,075,329	B2	7/2006	Chen et al.	
7,545,059	B2	6/2009	Chen et al.	
7,899,968	B2*	3/2011	Bliss	G06F 13/4027 710/110
8,432,182	B2	4/2013	Gaalaas et al.	
2002/0153940	A1*	10/2002	Wurcer et al.	327/536
2003/0042571	A1	3/2003	Chen et al.	
2005/0027889	A1	2/2005	Sandulescu	
2006/0053244	A1*	3/2006	Fruhauf et al.	710/313
2006/0190748	A1	8/2006	Lim et al.	
2006/0209938	A1	9/2006	Chen	
2006/0250155	A1	11/2006	Chen et al.	
2006/0265540	A1*	11/2006	Mass et al.	710/305
2007/0258513	A1	11/2007	Strzalkowski	
2008/0136442	A1	6/2008	Chen	
2008/0169834	A1	7/2008	Chen et al.	
2008/0267212	A1	10/2008	Crawley et al.	
2009/0031056	A1	1/2009	Bliss et al.	
2009/0213914	A1	8/2009	Dong et al.	
2009/0295451	A1	12/2009	Jordanger et al.	
2010/0250820	A1	9/2010	Gaalaas et al.	

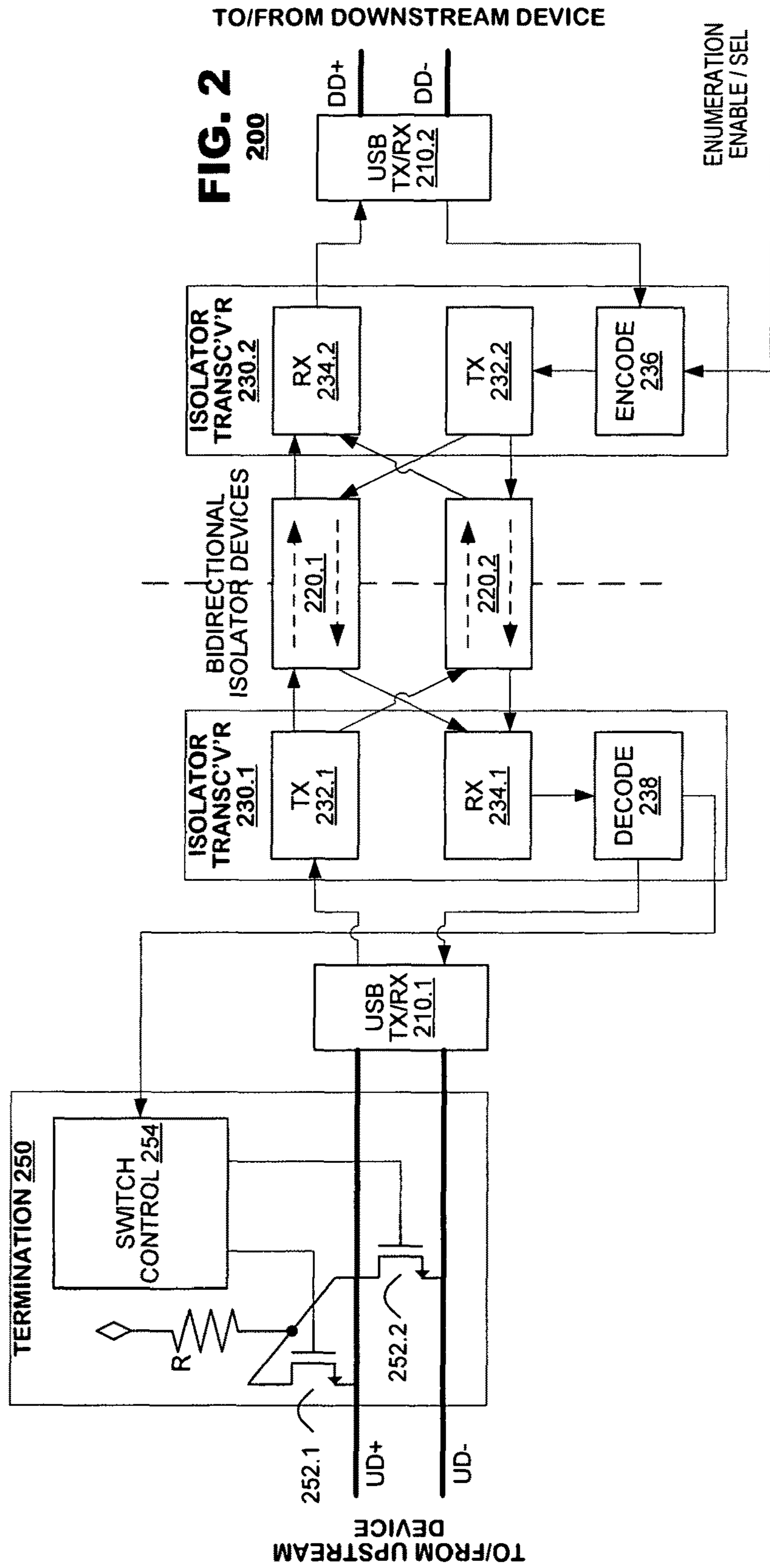
OTHER PUBLICATIONS

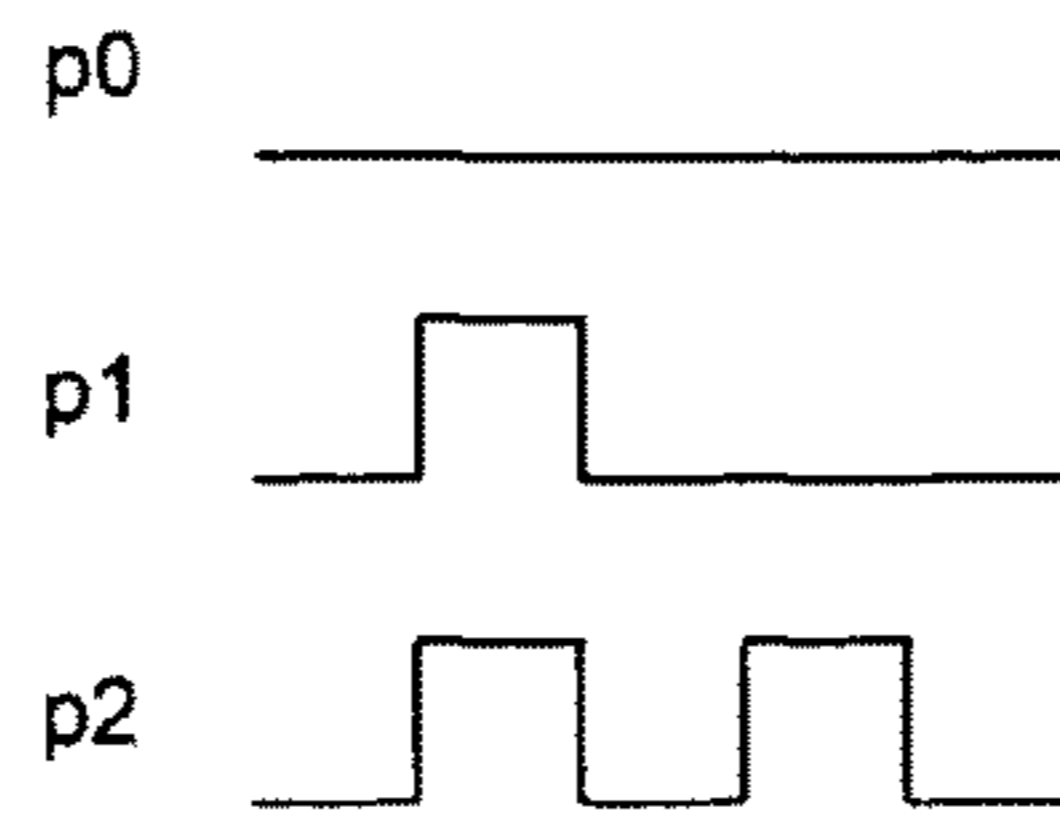
U.S. Appl. No. 14/697,524, filed Apr. 27, 2015, Gaalaas et al.  
 U.S. Appl. No. 14/697,532, filed Apr. 27, 2015, Gaalaas et al.

International Search Report dated Jul. 21, 2010, in counterpart international application No. PCT/US2010/028802.  
 Lane Hauck, "Isolating USB", Maxim Integrated Products, Jul. 6, 2006, EDN 63.  
 "iCoupler Digital Isolator", ADuM1100, Analog Devices Inc., 2007, pp. 1-20, C02462-0-6/07(G).  
 "Hot Swappable Dual I2C Isolators: ADuM1250/ADuM1251", Analog Devices, Inc., 2007. pp. 1-12, D06113-0-6/07(A).  
 "Isolating USB", Maxim Integrated Products, Sep. 22, 2006, pp. 1-8.  
 "USB isolator—galvanic isolation between PC and USB devices", USB interface technology, p. 89.  
 "USB Peripheral Controller with SPI Interface", Maxim Integrated Products, 2007, pp. 1-25, 19-3781; Rev. 2; 6/07.  
 Junnila, et al., "Medical Isolation of Universal Serial Bus Data Signals", Tampere University of Technology, Institute of Digital and Computer Systems, IEEE, pp. 1215-18, 0-7803-7596-3/02.  
 "ISOUSB-hv", USB-Isolator from IFTOOLS, Feb. 2009.  
 "TUSB1105, TUSB1106: Advanced Universal Serial Bus Transceivers", Texas Instruments Incorporated, pp. 1-33, SCAS818D—May 2006—Revised Feb. 2008.  
 "TUSB2036: 2/3-Port Hub for the Universal Serial Bus With Optional Serial Eeprom Interface", Texas Instruments Incorporated, Mar. 2000—Revised Nov. 2006, pp. 1-23, SLLS372C.  
 "Universal Serial Bus Specification: Revision 2.0", Compaq Hewlett-Packard, Intel, Lucent, Microsoft, NEC and Philips, Apr. 27, 2000, pp. 1-650.  
 "USB for Professional Applications: USB Isolator—USB-GT—Galvanic Isolation Between PC and USB Devices", www.meilhaus.com, p. 55.

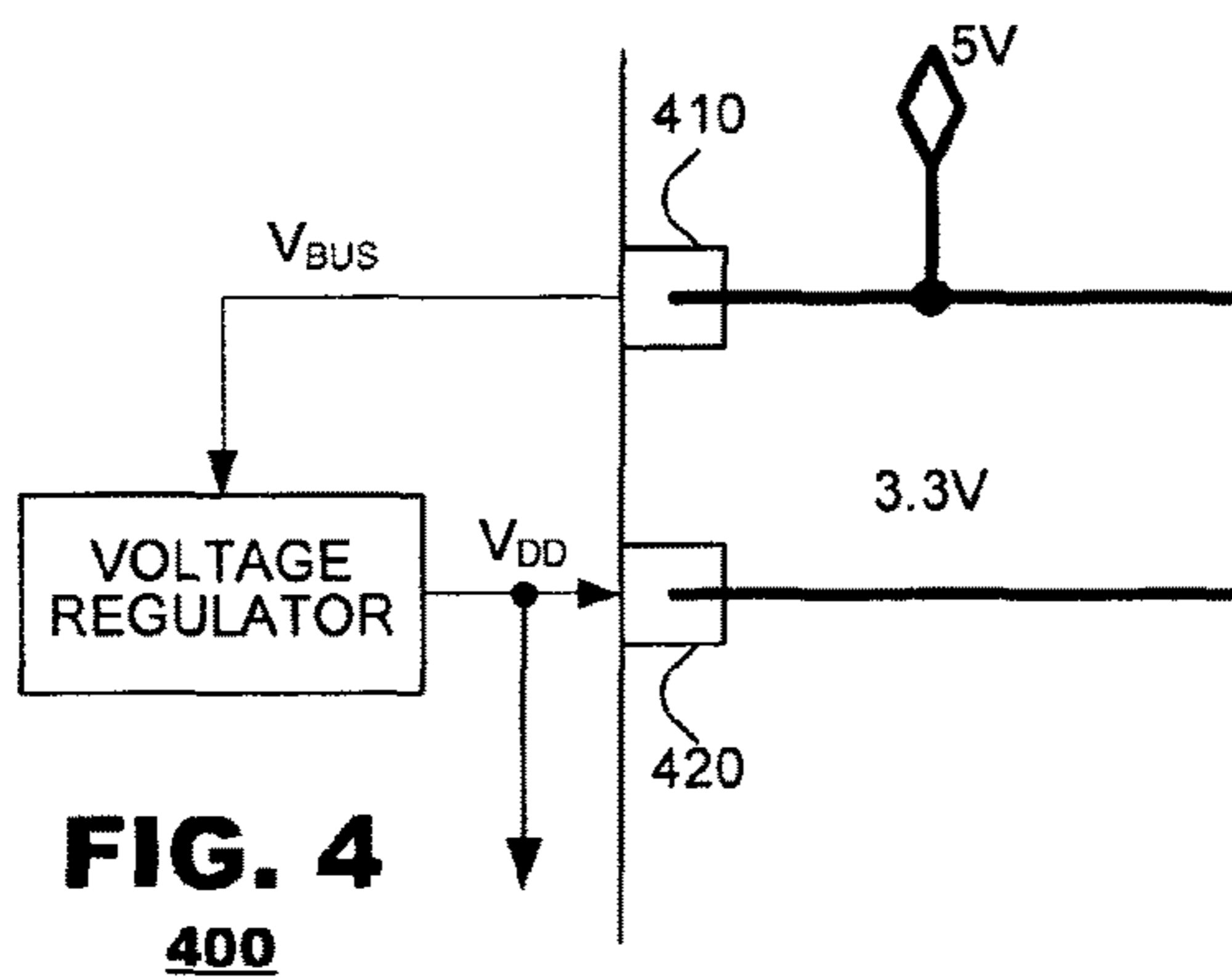
\* cited by examiner



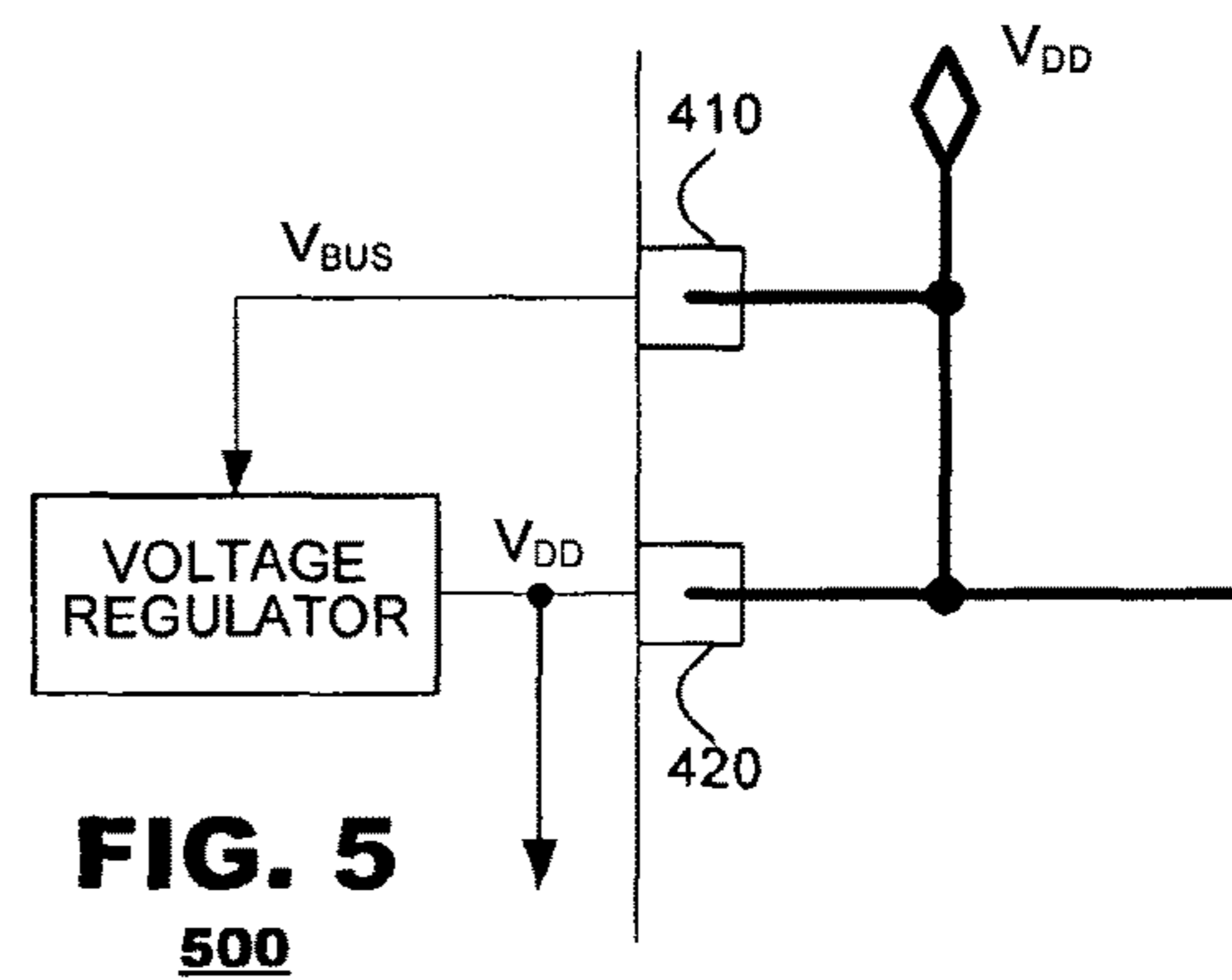




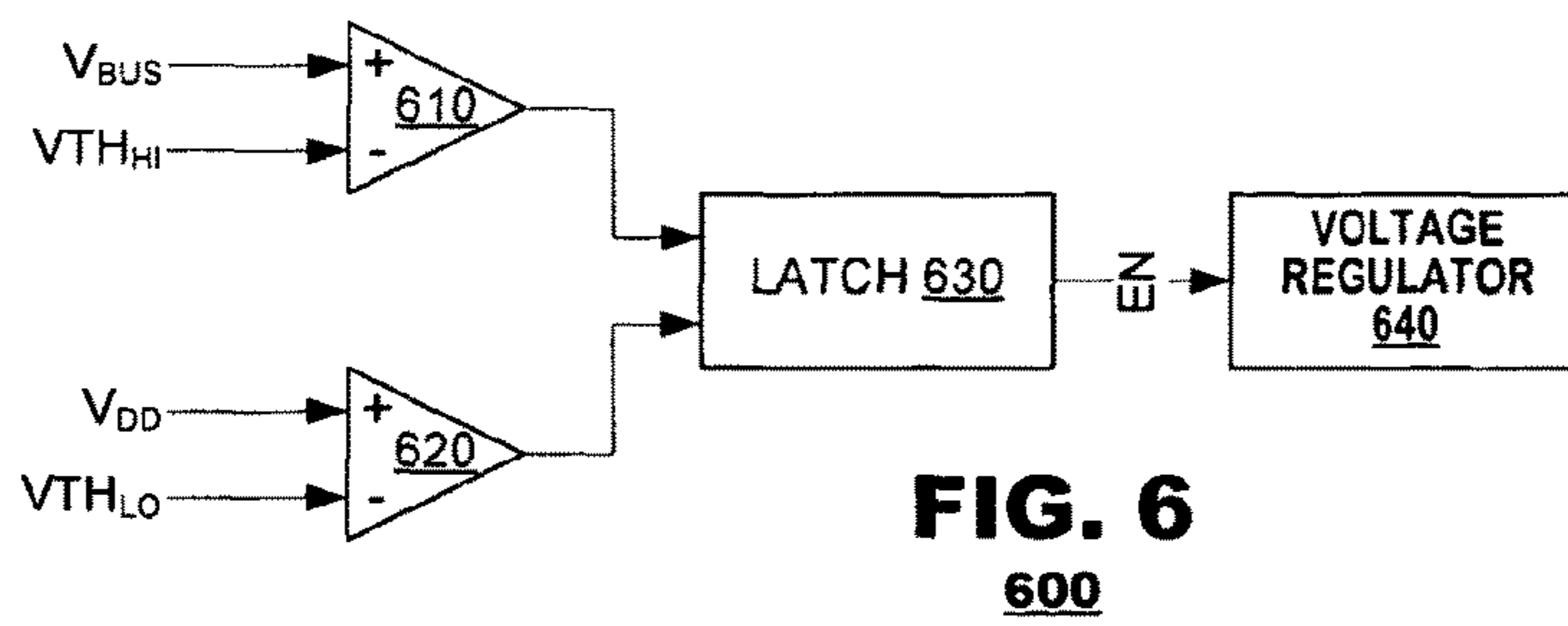
**FIG. 3**



**FIG. 4**  
400

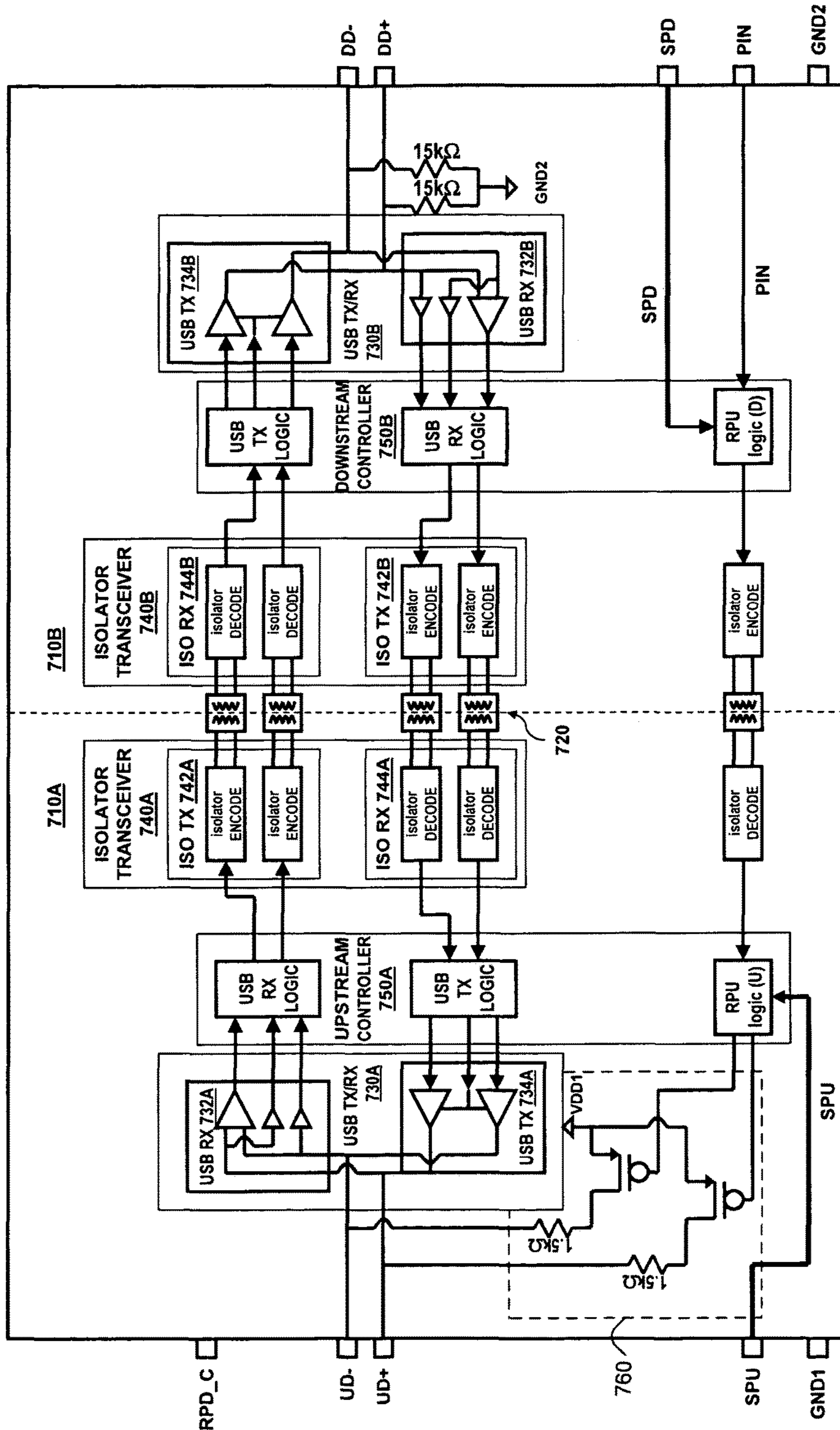


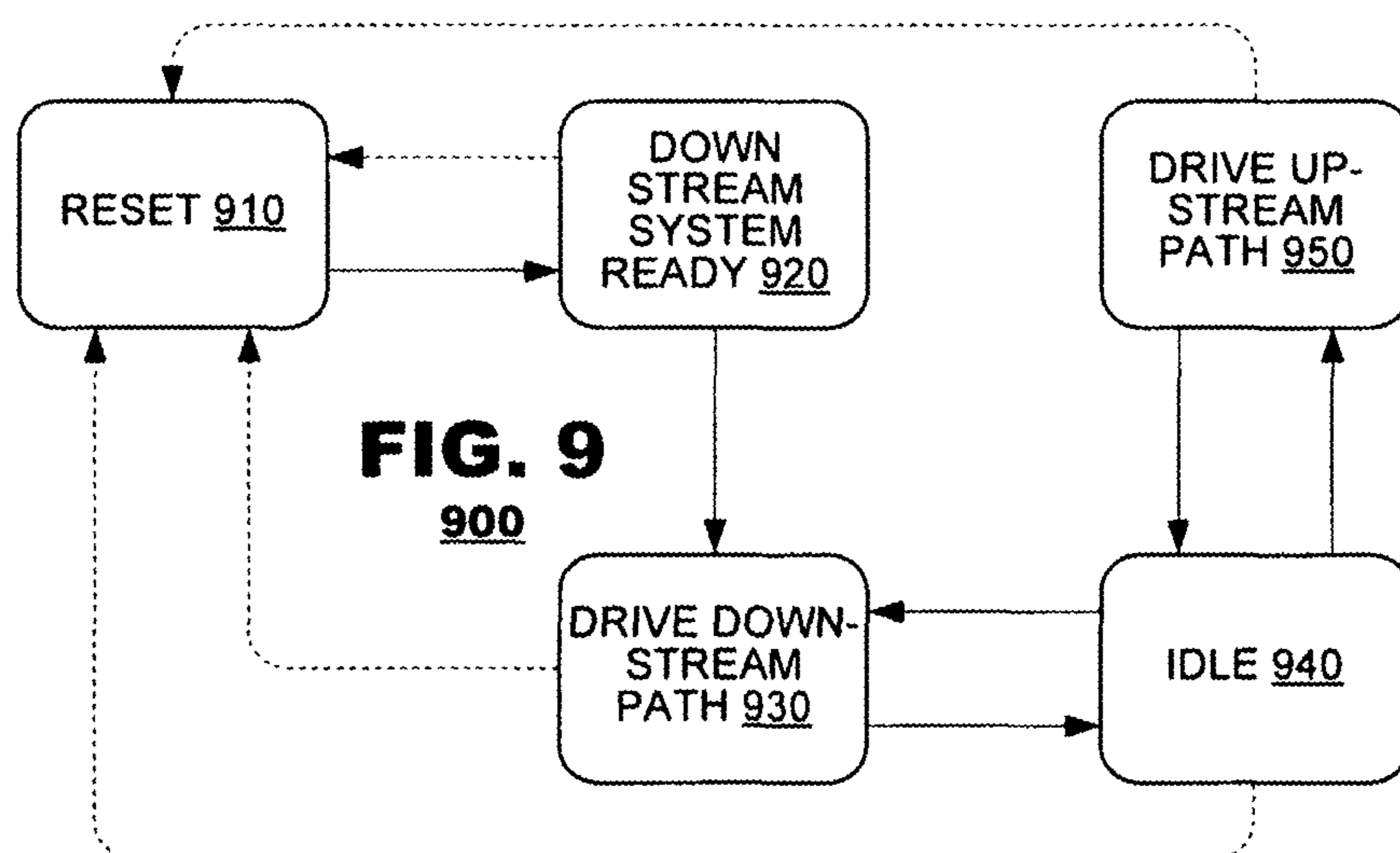
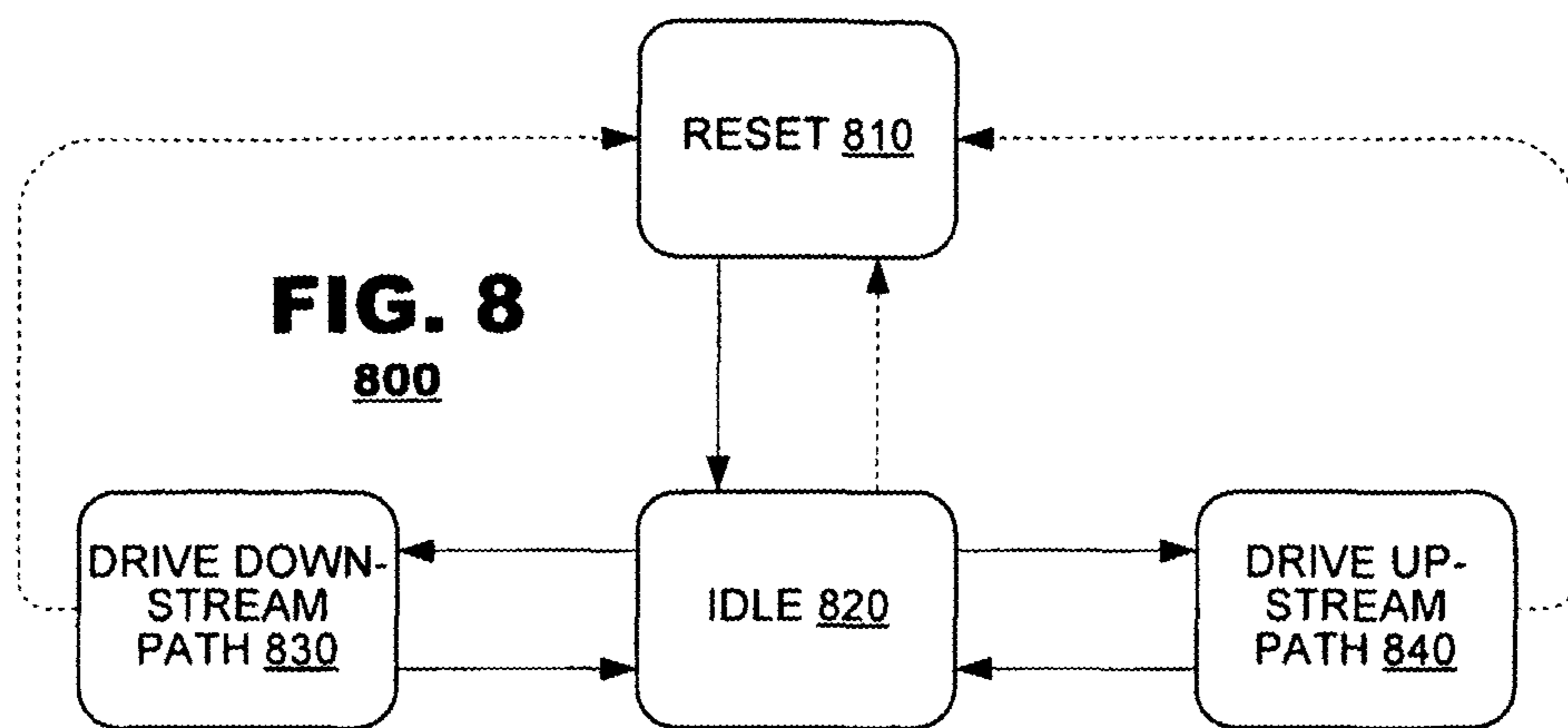
**FIG. 5**  
500

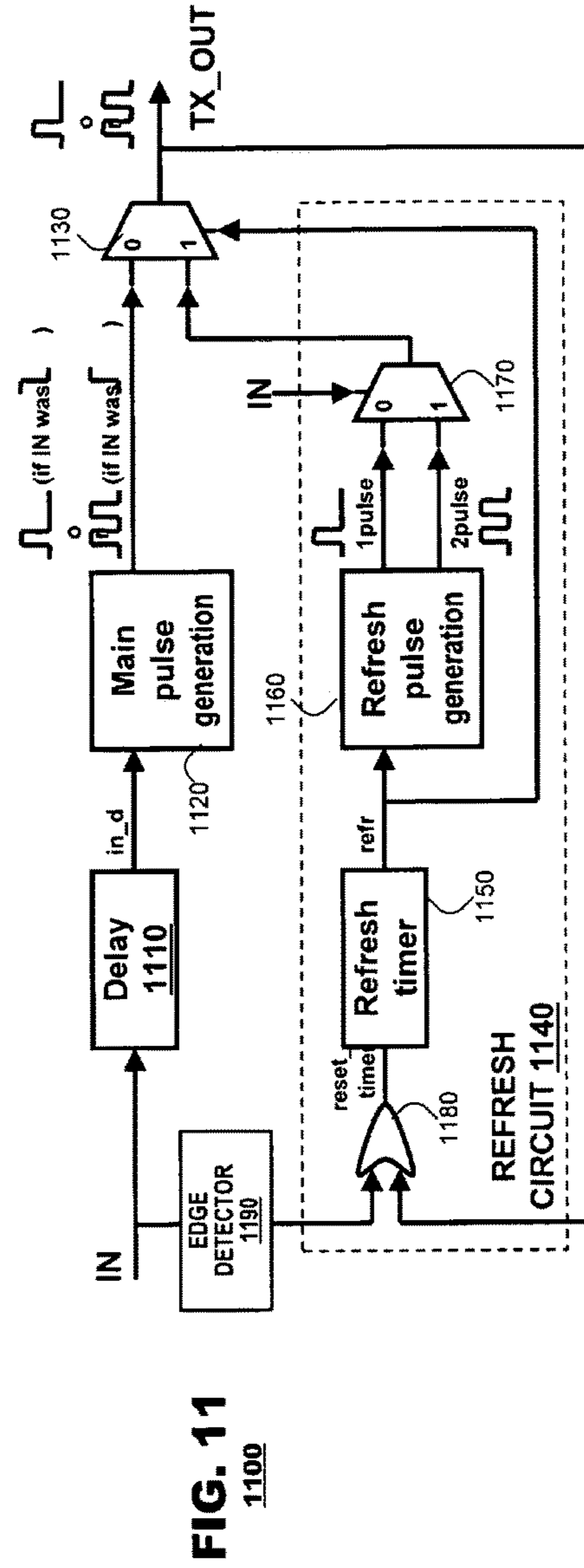
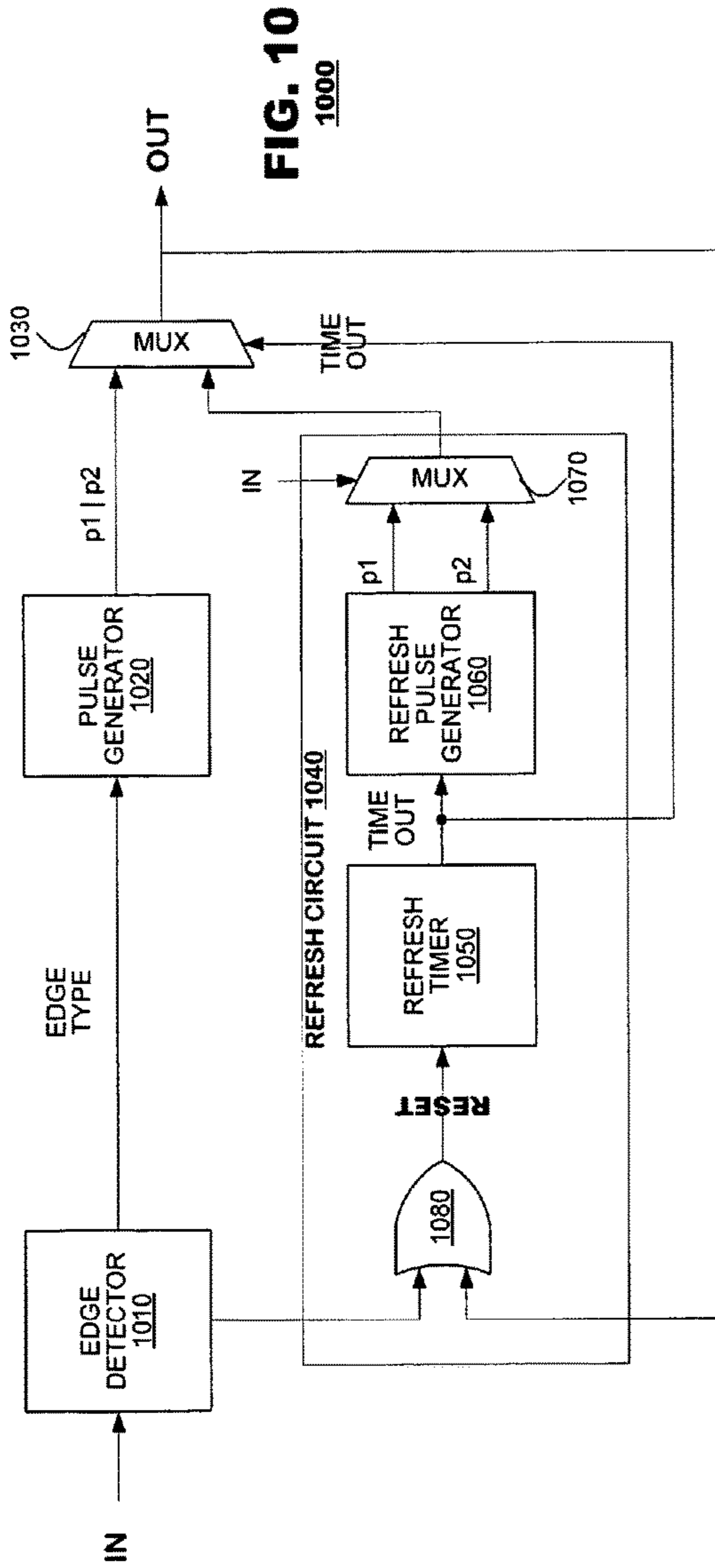


**FIG. 6**  
600

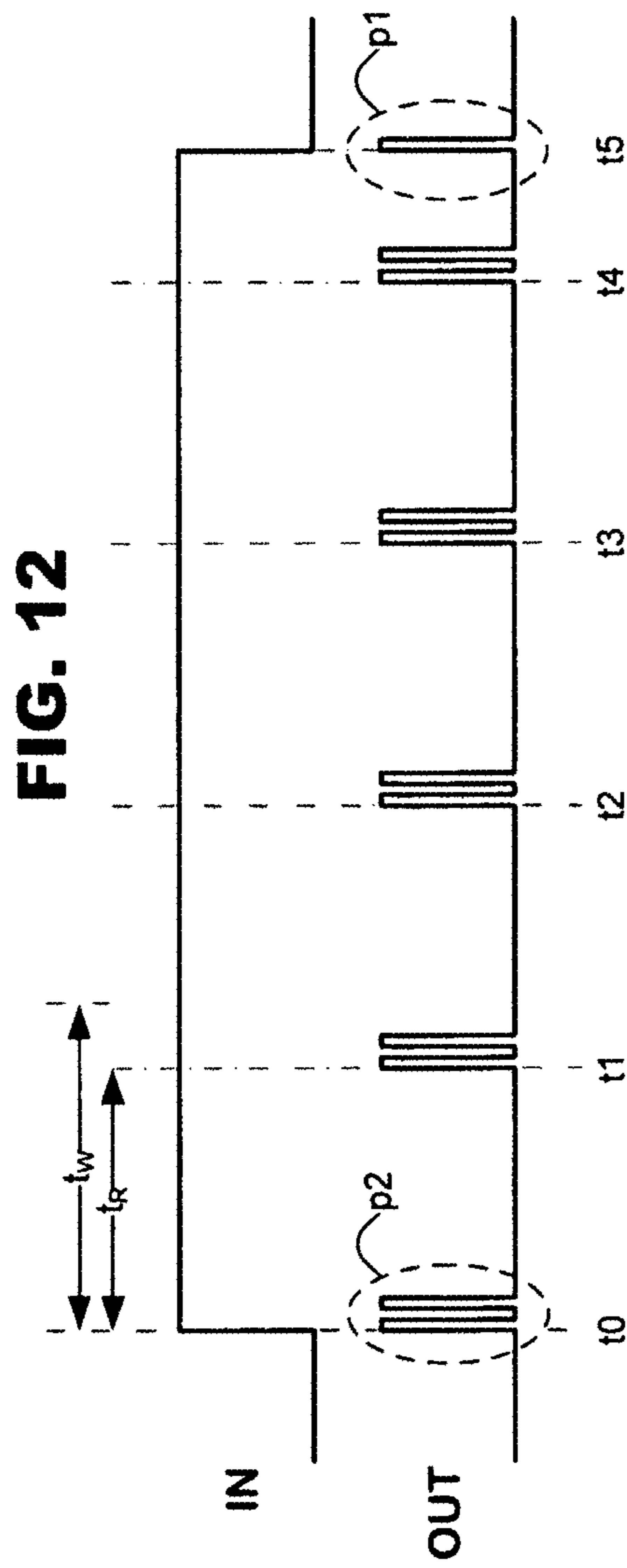
**FIG. 7**  
700

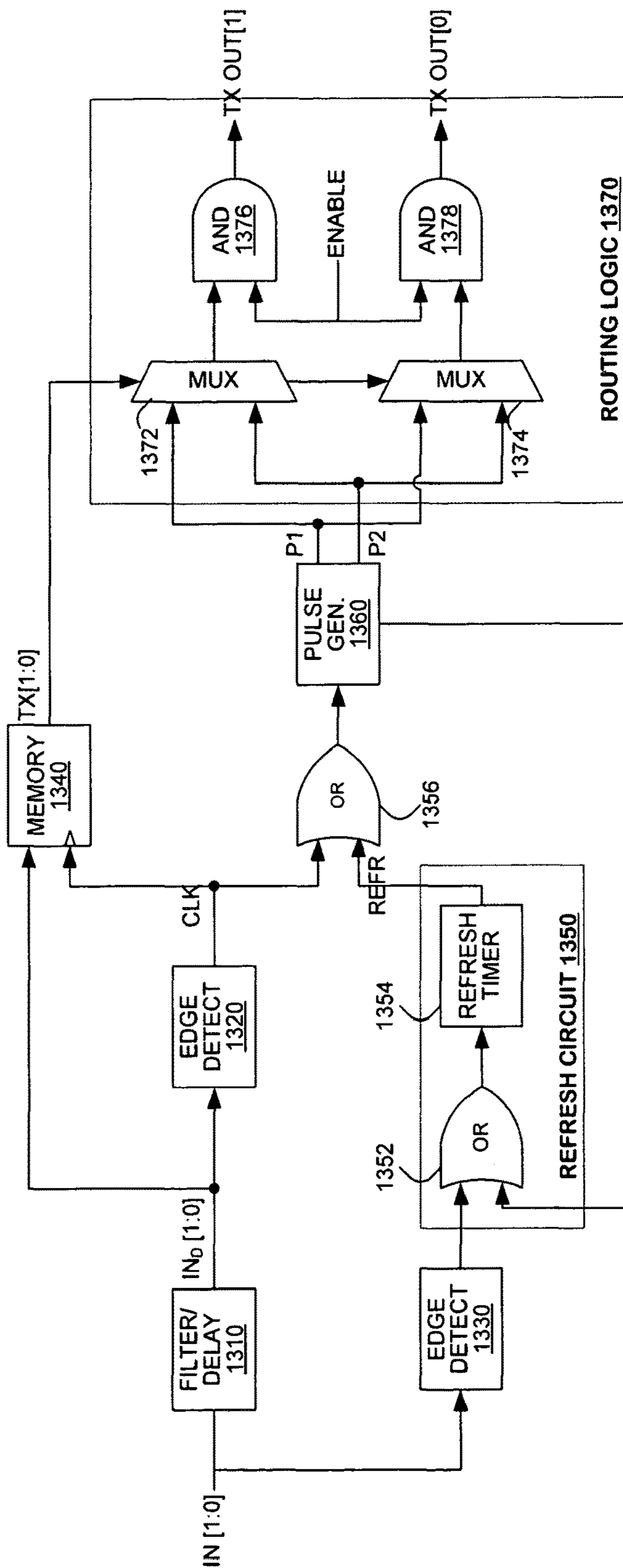












**FIG. 13**

## USB ISOLATOR WITH ADVANCED CONTROL FEATURES

**Matter enclosed in heavy brackets [ ] appears in the original patent but forms no part of this reissue specification; matter printed in italics indicates the additions made by reissue; a claim printed with strikethrough indicates that the claim was canceled, disclaimed, or held invalid by a prior post-patent action or proceeding.**

*Notice: More than one reissue application has been filed for the reissue of U.S. Pat. No. 8,432,182. The reissue applications are: (1) U.S. patent application Ser. No. 14/697,524, filed Apr. 27, 2015, titled "USB Isolator With Advanced Control Features"; (2) U.S. patent application Ser. No. 14/697,528, filed Apr. 27, 2015, titled "USB Isolator With Advanced Control Features"; and (3) U.S. patent application Ser. No. 14/697,532, filed Apr. 27, 2015, titled "USB Isolator With Advanced Control Features, each of which is a reissue application of U.S. Pat. No. 8,432,182.*

### CROSS-REFERENCE TO RELATED APPLICATIONS

This application is a reissue application of U.S. application Ser. No. 12/504,153, filed Jul. 16, 2009, now U.S. Pat. No. 8,432,182, titled "USB Isolator With Advanced Control Features", which claims priority under 35 U.S.C. §119 to U.S. Provisional Patent Application No. 61/164,672, filed on Mar. 30, 2009, and entitled "USB Isolator With Advanced Control Features," which is herein incorporated by reference in its entirety.

### BACKGROUND

Isolators are devices that exchange data signals between two galvanically isolated circuit systems. The circuit systems each operate in different voltage domains, which may include different source potentials and different grounds. Isolation devices may provide data exchange across an isolation barrier, which maintains the galvanic isolation.

Isolation devices have been used for USB communication. These devices commonly include a USB receiver that receives data from a USB cable according to the USB protocol and transmits the received data across an isolation barrier. Although these USB isolators permit USB communication to traverse an isolation barrier, known devices are limited. For example, no known USB isolator performs controlled enumeration or adequately communicates status between upstream and downstream circuit systems. Accordingly, there is a need in the art for a USB isolator with expanded capabilities.

### BRIEF DESCRIPTION OF THE DRAWINGS

FIG. 1 is a block diagram of a USB isolation system according to an embodiment of the present invention.

FIG. 2 is a block diagram of a USB isolation system according to another embodiment of the present invention.

FIG. 3 illustrates exemplary signals for transmission across an isolator according to an embodiment of the present invention.

FIGS. 4-5 illustrate exemplary configurations for a voltage regulator of an isolation system suitable for use with embodiments of the present invention.

FIG. 6 illustrates a voltage regulator control system according to an embodiment of the present invention.

FIG. 7 is a block diagram of a USB isolation system according to another embodiment of the present invention.

FIG. 8 is a state diagram of an upstream controller according to an embodiment of the present invention.

FIG. 9 is a state diagram of a downstream controller according to an embodiment of the present invention.

FIG. 10 is a block diagram of an isolator transmitter according to an embodiment of the present invention.

FIG. 11 is a block diagram of an isolator transmitter according to another embodiment of the present invention.

FIG. 12 illustrates exemplary waveforms of an isolator transmitter according to an embodiment of the present invention.

FIG. 13 is a block diagram of an isolator transmitter according to another embodiment of the present invention.

### DETAILED DESCRIPTION

A USB-based isolator system conveys USB signals between a pair of galvanically isolated circuit systems and supports controlled enumeration by a downstream device on upstream USB signal lines. The isolator system provides a multi-mode voltage regulator to support multiple voltage supply configurations. The isolator system further provides control systems for each of the isolated circuit systems and provides robust control in a variety of start up conditions. Additionally, the isolator system includes refresh timers and watchdog mechanisms to support persistent, power-efficient operation, and manage possible communication errors that can arise between the isolated circuit systems.

FIG. 1 is a simplified block diagram of a USB isolation system **100** according to an embodiment of the present invention. The isolator system **100** may include a pair of USB transceivers **110.1**, **110.2**, a plurality of isolator devices **120.1-120.4**, **140**, a pair of isolator transceivers **130.1-130.2** and an upstream termination circuit **150** to support a run time data path through the isolator. The isolator devices **120.1-120.4**, **140** provide data exchange between two galvanically isolated circuit sub-systems, called the 'upstream' side and 'downstream' side respectively, across an isolation barrier. Thus the USB transceiver **110.1**, isolator transceiver **130.1** and upstream termination circuit **150** are connected to power supplies and ground references that are separate from the power supplies and ground references of USB transceiver **110.2** and isolator transceiver **130.2**. Isolator devices **120.1-120.4** and **140** may be provided as micro-transformers, photo emitters/detectors, capacitors or giant magneto resistive (GMR) couplers.

As illustrated in FIG. 1, the isolation system **100** couples to an upstream device via a first USB bus and to a downstream device via a second USB bus. Commonly, the upstream device will be a USB hub or USB host and the downstream device will be an application-specific peripheral device. The downstream device also may be a USB hub. In one application, the downstream device and the isolator system **100** will be provided together in a larger, unitary device (called a "consumer device" herein) in a common housing. From an operator's perspective, the consumer device may connect to an upstream device via a USB interface provided on the upstream side of the isolation barrier. In these consumer device applications, the isolator system **100** and the downstream USB interface likely will not be perceptible to the operator. Indeed, the USB interface

between the isolator system **100** and the downstream device may be provided on a printed circuit board or within an integrated circuit.

The USB transceivers **110.1**, **110.2** support bi-directional data communication across connected differential signal lines (UD+/UD- and DD+/DD-) according to the USB protocol. The USB transceivers **110.1**, **110.2** recognize various transmission states from data transmitted across the USB signal lines and output received signals to respective isolator transceivers **130.1**, **130.2**. The isolator transceivers **130.1**, **130.2** support bi-directional communication over the isolator devices **120.1-120.4**. For example, the isolator transceivers **130.1**, **130.2** may convert signals received from the associated USB transceiver **110.1**, **110.2** into a form for transmission over the isolator devices **120.1-120.4**. The isolator transceivers **130.1**, **130.2** also may convert the signals received from the isolator devices **120.1-120.4** into a form for transmission to an associated USB transceiver **110.1**, **110.2**. In an embodiment, the system **100** will include two pairs of unidirectional isolator devices **120.1-120.2**, **120.3-120.4**, one pair to support communication in the downstream direction and another pair to support communication in the upstream direction. In such a case, the isolator transmitter units and isolator receiver units are provided in a paired relationship with a corresponding pair of isolator channels (e.g., the isolator transmitter in transceiver **130.1** generates isolator signals for transmission across isolator devices **120.1-120.2** and for reception by the isolator receiver in transceiver **130.2**).

Although not illustrated in FIG. 1, it is permissible to use a single pair of isolator devices **120.1-120.2** and operate them bi-directionally. In this case, the transmitter and receiver units of both isolator transceivers **130.1**, **130.2** may be coupled to both isolator devices **120.1-120.2**. The transmitter and receiver units in such an embodiment would be managed to transmit data in a half-duplex manner to avoid contention at the isolator devices **120.1-120.2** themselves (e.g., only one direction at a time).

According to an embodiment of the present invention, the isolator system **100** also may include an isolator device **140**, transmitter **142** and receiver **144** and termination circuit **150** to support enumeration control. The termination circuit **150** may be attached to a connector port into which a USB cable would be inserted. The termination circuit **150** may include one or more pull up resistors R connected to a voltage source (V), a pair of switches **152.1**, **152.2** to selectively connect a pull up resistor to one of the upstream USB signal lines UD+ or UD-. The size of the pull up resistors R may be determined by the governing USB standard (e.g., 1.5 k $\Omega$  for USB 2.0). Connection of the pull up resistor R to the signal lines is controlled by a switch controller **154** which, in turn, is controlled by an 'enumeration enable' signal received on a downstream side of the isolator system **100** and a selection signal (SEL). The selection signal may identify which of the two signal lines UD+ or UD- will be connected to the pull up resistor R. The enumeration enable signal may control timing—when the respective signal line is connected to the pull up resistor R.

As noted, the enumeration enable signal may be received on a downstream side of the isolator system **100**. The enumeration enable signal may be received from a downstream peripheral device (not shown) as an express signal; in this case, the isolator system **100** may include an external pin P1 to receive the enumeration enable signal from the peripheral device. Alternatively, the enumeration enable signal may be derived by the downstream transceiver USB **110.2** from activity detected on the downstream USB signal

lines DD+ and DD- (shown in phantom in FIG. 1). In the configuration of FIG. 1, the enumeration enable signal may be transmitted across an isolation barrier via a separately provisioned downstream transmitter **142**, an isolator device **140** and an upstream receiver **144**. Other configurations do not require a separately-provisioned isolator device as discussed below.

As illustrated in FIG. 1, the selection signal SEL may be generated on the upstream side of the isolator. For example, the selection signal may be received via an external pin P2 of the isolator **100** or may be hard-wired to a predetermined state. Alternatively, the selection signal may be generated on the downstream side of the isolator, via input to another external pin (not shown), or via derivation by the downstream transceiver USB **110.2** from activity detected on the downstream USB signal lines DD+ and DD-. In such a case, the selection signal may be merged with the enumeration signal for transmission over an isolator device **140** to the termination circuit **150**.

Consider the isolator device **100** in operation. Run time operation may be initiated when a downstream peripheral device is first turned on or connected to the upstream device via the upstream USB bus. It is expected that the downstream peripheral device may undertake its own boot up/self test procedure. These procedures, therefore, may define some latency between the time it is turned on to the time the downstream peripheral device is ready to receive data.

When the downstream device is ready to receive data, it may assert the enumeration enable signal to the isolator system **100**. The enumeration enable signal propagates through the isolator transmitter unit **142**, the isolator device **140** and the isolator receiver unit **144**. The isolator transmitter unit may perform signal conversion to condition the signal for transmission via the isolator device **140**. The isolator receiver unit **144** may generate a recovered enumeration enable signal from the signal received from the isolator device **140**. The recovered enumeration signal is output to the switch control logic **154**. The switch control logic **154** may close one of the transistor switches **152.1**, **152.2** when it receives the recovered enumeration signal (say, switch **152.2**). Closing the switch connects a pull up resistor R to the selected bus line (for example, UD- when switch **152.2** is closed), which signals the upstream device that a device is connected and enumeration should proceed. Accordingly, upstream enumeration control is provided for a downstream device in the isolator system **100**.

FIG. 2 illustrates another isolator system **200** according to an embodiment of the present invention. The isolator system **200** may include a pair of USB transceivers **210.1**, **210.2**, a plurality of isolator devices **220.1-220.2**, a pair of isolator transceivers **230.1-230.2** and an upstream termination circuit **250**. The isolator devices **220.1-220.2** provide data exchange between two galvanically isolated circuit subsystems across an isolation barrier, again called the 'upstream' side and 'downstream' side respectively. Thus, the USB transceiver **210.1**, isolator transceiver **230.1** and upstream termination circuit **250** are connected to power supplies and ground references that are separate from the power supplies and ground references of USB transceiver **210.2** and isolator transceiver **230.2**. Isolator devices **220.1-220.2** may be provided as bi-directional isolation devices such as capacitive or inductive couplers. In one example, the bidirectional isolator devices **220.1-220.2** may be provided as micro-transformers provided on an integrated circuit substrate. As in the FIG. 1 embodiment, the isolator system **200** may couple to an upstream device via a first USB bus and to a downstream device via a second USB bus.

## 5

The USB transceivers **210.1**, **210.2** support bi-directional data communication across connected differential signal lines (UD+/UD- and DD+/DD-) according to the USB protocol. The USB transceivers **210.1**, **210.2** recognize various transmission states from data transmitted across the USB signal lines and output logic signals to respective isolator transceivers **230.1**, **230.2**. The isolator transmitter units **232.1**, **232.2** may convert input logic signals into a form appropriate for transmission via the isolator devices **220.1**, **220.2**. The isolator receiver units **234.1**, **234.2** may convert signals received from the isolator devices into logic signals. In the embodiment illustrated in FIG. 2, the isolator transceivers **230.1**, **230.2** support bi-directional communication over the isolator devices **220.1**, **220.2**. The transmitter and receiver units of both isolator transceivers **230.1**, **230.2** are shown coupled to both isolator devices **220.1**, **220.2**. The isolator transceivers **230.1**, **230.2** transmit data in a half-duplex manner to avoid contention at the isolator devices **220.1**, **220.2** (e.g., only one direction at a time).

## 6

decoder may route the USB signals to the USB transceiver **210.1** and the enumeration enable signal to the termination circuit **250**.

When micro-transformers are used, pulse signals are convenient signals to be transmitted across an isolation barrier. To accommodate the shared isolator configuration of FIG. 2, different pulse waveforms may be used, such as those shown in FIG. 3. Further description of the pulse waveforms and the manner of generating them is available in co-pending application Ser. No. 12/414,756, filed Mar. 31, 2009.

When two isolator channels are used, the pulse patterns may be combined in a variety of ways. Table 1 illustrates one possible configuration. In this configuration, at least 4 pulse combinations may be reserved to represent the information content that may be carried via the USB run time signals. Other combinations may be used to identify assertion or de-assertion of the enumeration enable signal and the type of selection used.

TABLE 1

CHANNEL 1	CHANNEL 2	USB D+	USB D-	ENUMERATION ENABLE	SEL [SPEED]	(USB 'STATE')	
p1	p0	0	0	1	1 (full)	SE0	
p0	p2	0	1	1	1 (full)	K	
p0	p1	1	0	1	1 (full)	J	
p2	p0	x	x	0	x	disconnect	
p1	p1	0	0	1	0 (low)	SE0	
p1	p2	0	1	1	0 (low)	J	
p2	p1	1	0	1	0 (low)	K	
p2	p2	1	1	Not specified: preserve previous state of 'resistor connect' and 'speed signals'		SE1	
p0	p0	UNUSED					

35

The embodiment shown in FIG. 2 allows the enumeration enable signal and the selection signal SEL to "share" the isolator devices **220.1**, **220.2** that carry the USB data signals. To accommodate this architecture, the downstream isolator transceiver **230.2** may include a signal encoder **236** that accepts the logical signals from the USB transceiver **230.2**, the enumeration enable signal and the selection signal SEL.

In Table 1, 'X' denotes a don't care condition. Moreover, the 'disconnect' state indicates the pull up resistor is to be disconnected and the USB transmitters are to be placed in a high impedance state (not driving the data lines).

Table 2 illustrates another configuration in which pulse assignments are likely to conserve power as compared to the Table 1 case.

TABLE 2

CHANNEL 1	CHANNEL 2	USB D+	USB D-	ENUMERATION ENABLE	SEL [SPEED]	(USB 'STATE')	
p1	p0	1	0	1	1 (full)	J	
p0	p2	0	1	1	0 (low)	J	
p0	p1	0	1	1	1 (full)	K	
p2	p0	1	0	1	0 (low)	K	
p1	p1	x	x	0	x	disconnect	
p1	p2	0	0	1	1 (full)	SE0	
p2	p1	0	0	1	0 (low)	SE0	
p2	p2	1	1	not specified: preserve previous state of 'resistor connect' and 'speed signals'		SE1	
p0	p0	UNUSED					

The encoder **236** may generate a pattern of signals for transmission via the isolator devices **220.1**, **220.2** in a manner to preserve the state of the ordinary runtime USB data signals, the enumeration enable signal and the selection signal SEL. The upstream transceiver **230.1** may include a decoder **238** to decode signals recovered by the receiver unit **234.1** and distinguish run time USB signals from the enumeration enable signal and the selection signal SEL. The

Again, 'X' denotes a don't care condition. Generally, the 'J' and 'K' states are the most frequently used over long periods of operation. To save power, the 'J' and 'K' states are assigned to {channel 1, channel 2} states with minimal pulse activity. SE0 is used much less frequently and, therefore, it is assigned to a {channel 1, channel 2} state with somewhat more pulse activity. SE1 occurs rarely and therefore is assigned to a maximum power {channel 1, channel 2} state.

Consider the isolator device **200** in operation. Again, it is expected that a downstream peripheral device may undertake its own boot up/self test procedure. These procedures, therefore, may define some latency between the time it is turned on to the time the downstream peripheral device is ready to receive data. When the downstream device is ready to receive data, it may assert the enumeration enable signal and the selection signal to the isolator system **200**. The enumeration enable and selection signals propagate through the isolator transceiver encoder **236**, isolator transmitter unit **232.2**, the isolator device **220** and the isolator receiver unit **234.1**. The isolator transmitter unit may perform signal conversion to condition the signal for transmission via the isolator device **220**. The isolator receiver unit **234.1** may generate a recovered enumeration enable and selection signals from the signal received from the isolator device **220**. The recovered enumeration and selection signals are output to the switch control logic **254**. The switch control logic **254** may close one of the transistor switches **252.1**, **252.2** when it receives the recovered enumeration signal (say, switch **252.2**). Closing the switch connects the pull up resistor R to the selected bus line (UD-), which signals the upstream device that a device is connected and enumeration should proceed. Accordingly, upstream enumeration control is provided for a downstream device in the isolator system **200**.

As noted above, it is expected that the isolator system and downstream device will be provided as components of a larger consumer device. They may be provided within a common housing. The USB interface provided between the isolator system and the downstream device may not be perceptible to operators of the consumer device. In such implementations, it may not be necessary to provide an interface between the isolator system and the downstream device that conforms to all of the requirements of the USB interface.

A conventional Type A USB connection includes a conductor that is powered at 5 volts. The 5V conductor is powered by a hub device, which permits downstream devices to power themselves from the USB conductor. By contrast, Type B USB connections are prohibited from providing power to the 5V conductor. As noted above, it is expected that the USB isolator proposed herein will be included within a unitary consumer device; it may not be known whether the USB connection to the downstream device will be of Type A or Type B. If Type B connections are to be used, it may be inconvenient for the consumer device to include the 5V conductor of a Type A connection, particularly if the isolator would not use the 5V conductor—it is to be powered from an intermediate voltage (say, 3.3 V). Accordingly, in an embodiment of the present invention, the isolator is designed to be powered by the 5V potential mandated by the USB specification or from the intermediate potential.

Connection configurations may vary as shown in FIGS. **4** and **5**. In both configurations, the isolator chip has pins **410**, **420** for a  $V_{BUS}$  connection and a  $V_{DD}$  connection. In the FIG. **4** configuration, the  $V_{BUS}$  pin **410** is connected to a 5V source in a manner consistent with the USB protocol. Circuit designers would expect the isolator's voltage regulator to drive a pin **420** with a voltage at  $V_{DD}$ . In the FIG. **5** configuration, the  $V_{BUS}$  and  $V_{DD}$  pins **410**, **420** are connected to a  $V_{DD}$  source. Circuit designers would expect the isolator's voltage regulator not to drive pin **420**. As proposed below, an isolator system may include a multi-mode voltage regulator to satisfy these expectations.

FIG. **6** illustrates a control system **600** for an on chip voltage regulator **640**. The control system may include a pair

of comparators **610**, **620** and a latch **630**. The latch **630** may generate a control output to the voltage regulator **640** to enable it or disable it dynamically in response to voltages sensed at the  $V_{BUS}$  and  $V_{DD}$  pins of the isolator. A first comparator **610** may compare the  $V_{BUS}$  voltage to a first predetermined threshold,  $V_{TH_{HI}}$ . A second comparator **620** may compare the  $V_{DD}$  voltage to a second predetermined threshold,  $V_{TH_{LO}}$ . The latch **630** can be implemented as a set/reset latch, with the set input coupled to the first comparator **610** and the reset input coupled to the second comparator **620**.

Voltage regulator control may be accomplished via the following rules:

If  $V_{BUS} > V_{TH_{HI}}$  AND  $V_{DD} < V_{TH_{LO}}$ , then the voltage regulator is enabled.

If  $V_{BUS} < V_{TH_{HI}}$  AND  $V_{DD} > V_{TH_{LO}}$ , then the voltage regulator is disabled.

If  $V_{BUS} > V_{TH_{HI}}$  AND  $V_{DD} > V_{TH_{LO}}$ , then prior operation of the voltage regulator is maintained.

If  $V_{BUS} < V_{TH_{HI}}$  AND  $V_{DD} < V_{TH_{LO}}$ , the voltage regulator is disabled.

As noted, the operational control may be accomplished by a set/reset latch. Alternatively, the rules could be coded into a state machine, which generates control outputs to the voltage regulator as described above.

In practice, the threshold voltages  $V_{TH_{HI}}$  and  $V_{TH_{LO}}$  can be set to intermediate levels surrounding the expected  $V_{DD}$  values. For example, consider a system in which  $V_{DD}$  is 3.3 V and  $V_{BUS}$  of a USB bus is 5V.  $V_{TH_{HI}}$  may be set to an intermediate potential between  $V_{DD}$  and  $V_{BUS}$ , for example, 4.2V.  $V_{TH_{LO}}$  may be set to a potential close to but lower than  $V_{DD}$ , such as 2.9V.

FIG. **7** is a block diagram of an isolator system **700** according to another embodiment of the present invention. The isolator system may include two galvanically isolated circuit sub-systems **710A**, **710B** coupled via isolation devices **720**. The circuit systems **710A**, **710B** may operate according to separate source potentials and separate grounds. The system may include, in each of the isolated circuit sub-systems **710A**, **710B**: respective USB transceiver units **730A**, **730B**, respective isolator transceivers **740A**, **740B** and respective controllers **750A**, **750B**. The USB transceiver units **730A**, **730B** may provide an interface to respective USB signal lines. The USB transceivers may include respective USB receivers **732A**, **732B** and USB transmitters **734A**, **734B**. The respective isolator transceivers **740A**, **740B** may perform signal conditioning to transfer signals across the isolation devices **720** and may include isolator transmit circuits **742A**, **742B** and isolator receive circuits **744A**, **744B**. The controllers may coordinate communication between respective USB transceivers **730A**, **730B** and isolator transceivers **740A**, **740B**.

FIG. **7** also illustrates a termination circuit **760** that includes a pair of pull up resistors coupled to respective USB data lines, illustrated as UD+ and UD-. In this embodiment, one of the pull up resistors will be switched to its respective data line to initiate enumeration. Further in this embodiment, the enumeration control signal may be received via the PIN input and the switch selection may be made by the SPD and SPU signals in combination with each other. The SPD and SPU signals permit selection of the USB data line to be made via both the upstream and downstream circuit systems. The selections should agree with each other before enumeration begins. An RPU logic unit **752** in the upstream controller **750A** may control operation of the termination circuit **760**.

Alternatively, enumeration can be controlled by providing a voltage monitor on the downstream USB interface (not shown). The downstream USB interface **730B** includes its own pull down resistors coupled to the DD+/DD- signal lines. A counterpart pull up resistor may be provided at the downstream device which, when connected to one of the D+/D- signal lines, indicates that enumeration may commence and further indicates a speed of the USB connection. When the pull up resistor is connected, a voltage monitor (not shown) at the isolator's downstream USB receiver **732B** may detect a voltage change, identify the signal line to which the downstream peripheral device connected its pull up resistor, and relay the information to the upstream termination circuit **760** to cause a similar connection to be made.

In addition to providing controlled USB enumeration, the two circuit sub-systems **710A** and **710B** work together in coordinated fashion to properly start up, to recover from error conditions, and to manage transmission of USB data back and forth across the isolation devices. To accomplish these control goals, communication between the systems is provided.

There are several associated challenges. First, each circuit sub-system can have its own power supply voltage, and any order of power supply startup is possible (e.g., the upstream-side power supply may start first or the downstream-side power supply may start first). There may be times when only one circuit sub-system **710A** or **710B** is powered while the other is not, but for all possible startup sequences, the complete system **700** should be working properly by the time both circuit sub-systems **710A** and **710B** are fully powered. The system **700** should also work during and recover from periods in which one sub-system is fully powered but in the other, the power supply is cycled off and on.

A second challenge arises because the sub-systems are largely isolated from each other, except for limited communication through the isolation devices **720**, which have a primary purpose of communicating USB serial data. Although additional, separate isolation devices could be provided to communicate extra 'control' information to achieve the control goals, the extra devices would increase die area and cost. Accordingly, it is desired to provide control circuits and communication methods that achieve the control goals using only existing isolator devices **720**.

Finally, it is desirable for the sub-system **710A** to consume power below a suspend current threshold of 2.5 mA when the system **700** is fully powered but USB busses are idle. This avoids need for a special low-power 'suspend' mode, or circuitry to control transitions between the suspend mode and a normal, non-suspended operating mode. FIGS. **8-12** depict controller and isolator circuits and techniques, according to an embodiment of the present invention, to achieve the control goals with minimal power consumption, complexity, and use of isolation devices.

FIG. **8** is a state diagram illustrating operation of the upstream controller **750A** of FIG. **7** according to an embodiment of the present invention. As shown in FIG. **8**, the upstream controller may operate according to four states:

**RESET 810**: In this state, the controller disables the isolator receiver **744A**, isolator transmitter **742A** and USB transmitter **734A**.

**IDLE 820**: In this state, the controller enables the isolator receiver, enables the isolator transmitter, and disables the USB transmitter.

**DRIVE DOWNSTREAM PATH 830**: In this state, the controller disables the isolator receiver, enables the isolator transmitter and disables the USB transmitter.

**DRIVE UPSTREAM PATH 840**: In this state, the controller enables the isolator receiver, disables the isolator transmitter, and enables the USB transmitter.

The **RESET** state **810** may be reached whenever the controller detects error conditions such as voltage underflows or when the isolator determines an enumeration pull up resistor in the upstream USB interface should be disconnected. The **RESET** state **810** can be reached from any other state whenever these conditions occur.

The **IDLE** state **820** can be reached from the **RESET** state **810** when error conditions discontinue and the enumeration pull up resistor is connected. The **IDLE** state **820** can be reached from the **DRIVE UPSTREAM PATH** state **840** when no error conditions are occurring and an end of packet condition or watchdog timeout condition occurs (as discussed below). The **IDLE** state **820** also can be reached from the **DRIVE DOWNSTREAM PATH** state **830** when no error conditions are occurring, and an end of packet condition occurs.

The **DRIVE DOWNSTREAM PATH** state **830** can be reached from the **IDLE** state **820** when no error conditions are occurring, the controller detects the arrival of data from the USB receiver **732A**, or a refresh timer expires (as discussed below). Once the controller enters the **DRIVE DOWNSTREAM PATH** state **830**, it may remain in the state until an end of packet signal (EOP) is encountered in the transmitted signal or an error condition occurs. When an EOP is encountered in the absence of errors, the controller may return to the **IDLE** state **820**.

The **DRIVE UPSTREAM PATH** state **840** can be reached from the **IDLE** state **820** when no error conditions are occurring and the controller detects the arrival of data from the isolator receiver **744A**. Once the controller enters the **DRIVE UPSTREAM PATH** state **840**, it may remain in the state until an EOP is encountered, or a watchdog timeout occurs, or an error condition occurs. When an EOP is encountered or watchdog timeout occurs in the absence of errors, the controller may return to the **IDLE** state **82**.

FIG. **9** is a state diagram illustrating operation of the downstream controller **750B** of FIG. **7** according to an embodiment of the present invention. As shown in FIG. **9**, the downstream controller **750B** may operate according to five states:

**RESET 910**: In this state, the controller disables the isolator receiver **744B**, isolator transmitter **742B** and the USB transmitter **734B**.

**DOWNSTREAM SYSTEM READY 920**: In this state, the controller enables the isolator receiver, disables the isolator transmitter and disables the USB transmitter.

**DRIVE DOWNSTREAM PATH 930**: In this state, the controller enables the isolator receiver, disables the isolator transmitter, and enables the USB transmitter.

**IDLE 940**: In this state, the controller enables the isolator receiver and isolator transmitter, and disables the USB transmitter.

The **RESET** state **910** may be reached whenever the controller detects error conditions such as voltage underflows or when the isolator determines an enumeration pull up resistor in the upstream USB interface should be disconnected. The **RESET** state **910** can be reached from any other state whenever these conditions occur.

The **DOWNSTREAM SYSTEM READY** state **920** can be reached from the **RESET** state **910** when error conditions discontinue and the enumeration pull up resistor is con-

nected. In this state, the downstream controller 750B may determine that the downstream circuit system 710B is operational. The downstream controller 750B has not yet determined that the upstream circuit system 710A is operational.

The DRIVE DOWNSTREAM PATH state 930 can be reached from either the IDLE state 940 or the DOWNSTREAM SYSTEM READY state 920. In both cases, the controller 750B enters the DRIVE DOWNSTREAM PATH state 930 when the controller 750B detects the arrival of data from the isolator receiver 744B, and no error conditions are occurring. Once the controller 750B enters the DRIVE DOWNSTREAM PATH state 930, it may remain in the state until an EOP is encountered or a watchdog timeout occurs, or an error condition occurs. When an EOP is encountered or the watchdog times out in the absence of errors, the controller 750B may transition to the IDLE state 940.

The IDLE state 940 can be reached from the DRIVE DOWNSTREAM PATH state 930 when no error conditions are occurring, and an end of packet condition or watchdog timeout condition occurs. The IDLE state 940 also can be reached from the DRIVE UPSTREAM PATH state 950 when no error conditions are occurring and an end of packet condition occurs.

The DRIVE UPSTREAM PATH state 950 can be reached from the IDLE state 940 when no error conditions are occurring, the controller 750B detects the arrival of data from the USB receiver 732B, or a refresh timer expires. Once the controller 750B enters the DRIVE UPSTREAM PATH state 950, it may remain in the state until an EOP is encountered or until an error condition occurs. When an EOP is encountered in the absence of errors, the controller 750B may return to the IDLE state 940.

FIG. 10 is a block diagram of an isolator transmitter circuit 1000 according to an embodiment of the present invention. The isolator transmitter circuit may include an edge detector 1010, a pulse generator 1020, a multiplexer 1030 and a refresh circuit 1040. The edge detector 1010 may receive a digital logic signal as an input and may generate an output signal identifying transitions in the input signal and their types (e.g., high to low transitions and low to high transitions). The pulse generator 1020 may generate pulses representing the different types of transitions detected from the input signal. The refresh circuit 1040 may repeat the pulses generated at the pulse generator 1020 at a repeat interval until a new transition is detected in the input signal. The multiplexer 1030 may merge outputs from the pulse generator 1020 and from the refresh circuit 1040 into a unitary signal stream. The output of multiplexer 1030 may be passed to the isolator devices.

In an embodiment, the refresh circuit 1040 may include a refresh timer 1050, a refresh pulse generator 1060, a multiplexer 1070 and an OR gate. The refresh timer 1050 may count down from the time an edge is detected by the edge detector 1010 or from the time of a prior refresh pulse. The OR gate 1080 may reset the refresh timer 1050 when an edge is detected by the edge detector or when a new refresh pulse is output by multiplexer 1030. The refresh pulse generator 1060 may generate pulses when the refresh timer 1050 expires. The refresh pulse generator 1060 may generate both types of pulses (shown as p1, p2) when the refresh timer expires. The multiplexer 1070 may select one of the two pulses output by the refresh pulse generator 1060 based on a level of the input signal. The multiplexer's output may be input to multiplexer 1030.

FIG. 11 is a block diagram of an isolator transmitter circuit 1100 according to an embodiment of the present invention. The isolator transmitter circuit may include a

delay block 1110, a pulse generator 1120, a multiplexer 1130 and a refresh circuit 1140. The delay block 1110 may receive a digital logic signal and may output the logic signal to the pulse generator 1120 after a predetermined delay. The pulse generator 1120 may generate pulses representing the different types of transitions detected from the delayed input signal. The refresh circuit 1140 may repeat the pulses generated at the pulse generator 1120 at a repeat interval until a new transition is detected in the input signal. The multiplexer 1130 may merge outputs from the pulse generator 1120 and from the refresh circuit 1140 into a unitary signal stream. The output of multiplexer 1130 may be passed to the isolator devices.

In an embodiment, the refresh circuit 1140 may include a refresh timer 1150, a refresh pulse generator 1160, a multiplexer 1170 and an OR gate 1180. The OR gate 1180 may be coupled to the input signal via an edge detector 1190. The refresh timer 1150 may count down from the time an edge is detected in the input signal or from the time of a prior refresh pulse. The OR gate 1180 may reset the refresh timer 1150. The refresh pulse generator 1160 may generate pulses when the refresh timer 1150 expires. The refresh pulse generator 1160 may generate both types of pulses (shown as p1, p2) when the refresh timer expires. The multiplexer 1170 may select one of the two pulses output by the refresh pulse generator 1160 based on a level of the input signal. The multiplexer's output may be input to multiplexer 1130.

FIG. 12 illustrates exemplary waveforms that may be generated by the isolator transmitter circuits of the foregoing embodiments. For convenience, the following discussion references the structure of FIG. 10 but it applies equally to the structure of FIG. 11. FIG. 12 illustrates an exemplary input signal in which a rising transition occurs at time t0 and in which a descending transition occurs at time t5. At time t0, the pulse generator 1020 may generate a pulse pattern (p2 in this example) which is output by the multiplexer 1030. The multiplexer's output resets the refresh timer 1050. The refresh timer 1050 expires and resets itself at a time period  $t_R$ . This causes repeat pulses to be output by the multiplexer 1030 at times t1-t4. At time t5, a new transition may be detected by the edge detector 1010, which would cause pulse generator 1020 to generate a new pulse pattern (p1, in this example) representative of the new transition. This also resets refresh timer 1050. Thus, the transmitting isolator transceiver generates refresh pulses at predetermined intervals, which duplicate a pulse generated from an initial transition in the input signal.

An isolator receiver is designed to recognize these pulse patterns and generate corresponding logic transitions. The isolator receiver includes a watchdog timer which is reset if new pulse patterns are received before a 'watchdog' interval  $t_W$  elapses. If the watchdog interval elapses without new pulses being received, the watchdog timer expires and a timeout signal is output. The timeout signal can be communicated to a controller such as the ones shown in FIGS. 8-9, and induce a transition to an IDLE state.

The isolator receiver's watchdog interval is longer than the isolator transmitter's refresh interval. Accordingly, in the absence of transmission errors, pulses are input to the receiver at a sufficiently high frequency to prevent the watchdog timer from timing out. Some exceptions exist, however.

In a USB full/low-speed application, it is helpful to send refresh pulses when the logic state of D+ and D- is something besides the 'J' state of the USB 2.0 protocol, and not to send refresh pulses when the state of D+ and D- is 'J'. If the 'J' condition persists for a long time, the watchdog timer



13

will time out, and the receiver's controller will transition to an IDLE state. This is generally desirable as, by convention, USB transmitters are not supposed to actively drive a J onto D+ and D- for arbitrarily long times. Instead, the longest valid 'actively driven' J should be 7 USB bit times. So any J input to the isolator system lasting longer than 7 bit times is probably an undriven 'idle J' that results when no USB transmitters are driving the USB cable, but pull up and pull down resistors are connected and establish the 'J' voltage levels. In the isolator system, the undriven 'idle J' should be copied across the isolation barrier. A simple way to do this without using extra isolator devices is with selective use of the isolator 'refresh' for only non-J inputs, along with a watchdog timer in the isolator receiver, with timeout interval longer than 7 bit times.

This scheme is also useful for error recovery. If valid USB packets are always transmitted without error through the isolator, the isolator receiver's controller should reach the IDLE state following end-of-packet sequences in the USB data stream. However, if the end-of-packet is not detected due to signal transmission error, the USB transmitter might be left on for longer than desirable after the end-of-packet sequence has occurred. With the selective refresh+watchdog timer feature, if the isolator receiver receives a long-lasting J, the USB transmitter is turned off and the controller reaches the IDLE state at a time corresponding to a watchdog interval after the J began, even if no end-of-packet was detected. This prevents the transmitter from remaining stuck indefinitely in an enabled state, when it should actually be disabled.

Another advantage of this scheme is that it saves power. When the USB D+ and D- are in an idle J state in this scheme, no pulses are transmitted in the isolator devices, minimizing power consumption. If the J's were refreshed, power would be consumed in transmitting pulses through the isolator devices.

FIG. 13 illustrates an isolator transmitter circuit 1300 according to another embodiment of the present invention. The isolator transmitter 1300 may accept a multi-bit input signal IN[1:0] and generate a multi-bit output signal TX OUT [1:0] in response. The transmitter circuit 1300 may include a delay unit 1310, a pair of edge detectors 1320, 1330, control memory 1340, refresh circuit 1350, pulse generator 1360 and routing logic 1370. The delay unit may delay the input signal by a predetermined delay amount. The edge detector 1320 may detect transitions in the delayed input signal and generate a clock signal therefrom. The clock signal may be output to the memory 1340 and to the pulse generator 1360. An edge detector 1330 similarly may reset the refresh circuit 1350. An output of the refresh circuit 1350 also may be output to the pulse generator 1360.

During operation the pulse generator 1360 may generate several types of pulses (shown as P1, P2) to the routing logic 1370. The memory 1360 may store patterns of configuration data to be output to the routing logic based on the delayed input data. As shown in FIG. 13, the routing logic 1370 may include a pair of multiplexers 1372, 1374 which are controlled by control signals TX[1:0] from the memory 1340. The routing logic 1370 further may include AND gates 1376, 1378, which permit the routing logic 1370 to be selectively enabled or disabled in response to a control signal (ENABLE).

Several embodiments of the present invention are specifically illustrated and described herein. However, it will be appreciated that modifications and variations of the present invention are covered by the above teachings and within the

14

purview of the appended claims without departing from the spirit and intended scope of the invention.

We claim:

[1. An isolation system, comprising:

a plurality of isolation devices bridging an isolation barrier between an upstream side and a downstream side of the isolation barrier,  
 a USB interface provided on an upstream side of the isolation barrier, including a termination circuit having a pull up resistor,  
 an isolator transceiver coupling the USB interface to the isolation devices, and  
 an isolator transmitter provided on a downstream side of the isolation barrier to receive an enumeration control signal, wherein the enumeration control signal propagates through at least one of the isolation devices to the upstream side and controls switching of the pull up resistor in the termination circuit.]

[2. The isolation system of claim 1, wherein isolation devices are provided for each of a D+ and D- data signal of a USB protocol and a separate isolation device is provided for the enumeration control signal.]

[3. The isolation system of claim 1, wherein isolation devices are provided for each of a D+ and D- data signal of a USB protocol, and signals are encoded so the enumeration control signal can propagate through said isolation devices along with the D+ and D- data.]

[4. The isolation system of claim 1, wherein isolation devices are provided for each of a D+ and D- data signal of a USB protocol and are shared with the enumeration control signal.]

[5. The isolation system of claim 1, wherein the isolation devices are unidirectional isolation devices.]

[6. The isolation system of claim 1, wherein the isolation devices are bidirectional isolation devices.]

[7. The isolation system of claim 1, further comprising an input for a selection signal that identifies which one of the D+ and D- data lines is to be connected to the pull up resistor.]

[8. The isolation system of claim 7, wherein the input is provided on the upstream side of the isolation barrier.]

[9. The isolation system of claim 7, wherein the input is provided on the downstream side of the isolation barrier.]

10. An isolation system, comprising:

an isolation device bridging an isolation barrier between an upstream side and a downstream side;

the downstream side including:

a downstream USB interface to determine an operating speed of a peripheral device, and

an isolator transmitter to transmit a control signal conveying the operating speed across the isolation barrier through the isolation device; and

the upstream side including:

an upstream USB interface with a termination circuit including a pull up resistor,

an isolator receiver to receive the control signal from the downstream side and provide the received control signal to a controller, and

the controller to control switching of the pull up resistor based on the control signal received by the isolator receiver.

11. The isolation system of claim 10, wherein the isolation device is a first isolation device, and wherein the isolation system further comprises a second isolation device bridging the isolation barrier between the upstream side and the downstream side, wherein the second isolation device is provided for transmitting USB data signals.

## 15

12. The isolation system of claim 10, wherein the isolation device is shared for transmission of the control signal and USB data signals.

13. The isolation system of claim 10, further comprising an encoder provided at the downstream side to encode the control signal with USB data signals, wherein the encoded signal is to be transmitted through the isolation device.

14. The isolation system of claim 10, wherein the isolation device is unidirectional.

15. The isolation system of claim 10, wherein the isolation device is bidirectional.

16. The isolation system of claim 10, further comprising a pulse generator to generate the control signal, wherein the control signal is a pulse signal.

17. The isolation system of claim 10, further comprising a refresh timer to maintain one side of the isolation system in a reception state for communication across the isolation barrier during a watchdog interval.

18. A method, comprising:

determining, at a first side of a galvanically isolated circuit system, an operating speed of a peripheral device connected by a first USB connection to the circuit system,

transmitting, from the first side of the circuit system to a second side of the circuit system and across an isolation barrier of the circuit system, a control signal identifying the operating speed of the first USB connection, and receiving the control signal at the second side of the circuit system using an isolator receiver and providing the received control signal to a controller on the second side of the circuit system;

controlling, using the controller at the second side of the circuit system, one or more pull up resistors of a second USB interface at the second side according to the control signal received by the isolator receiver.

19. The method of claim 18, further comprising: transmitting, from the first side to the second side of the circuit system, USB data signals.

20. The method of claim 19, wherein the USB data signals and the control signal are transmitted through separate isolation devices.

21. The method of claim 19, wherein the USB data signals and the control signal are transmitted through a common isolation device.

22. The method of claim 21, further comprising: encoding the control signal with the USB data signals.

## 16

23. The method of claim 18, wherein determining the operating speed of the peripheral device includes monitoring signals of the first USB connection.

24. The method of claim 18, wherein the control signal is a pulse signal.

25. The method of claim 18, further comprising: maintaining one side of the isolated circuit system in a reception state for communication across the isolation barrier during a watchdog interval.

26. An integrated circuit that is configured to determine an operating speed of an isolated USB, comprising:

an isolation barrier separating a first side and a second side of the integrated circuit;

a USB interface to determine an operating speed of a peripheral device;

an isolator transmitter, on the first side, to transmit a control signal conveying the operating speed across the isolation barrier;

an isolator receiver, on the second side, to receive the control signal from the first side and provide the control signal to a controller, and

the controller to control switching a termination circuit based on the control signal received by the isolator receiver.

27. The integrated circuit of claim 26, further comprising an isolation device for transmitting the control signal that is separate from another isolation device for transmitting USB data signals.

28. The integrated circuit of claim 26, wherein an isolation device is shared for the transmission of the control signal and USB data signals.

29. The integrated circuit of claim 26, further comprising an encoder provided at the first side to encode the control signal with USB data signals, wherein the encoded signal is to be transmitted through an isolation device.

30. The integrated circuit of claim 26, further comprising a capacitive isolation device bridging the isolation barrier between the first and second sides.

31. The integrated circuit of claim 26, further comprising a pulse generator to generate the control signal, wherein the control signal is a pulse signal.

32. The integrated circuit of claim 26, further comprising a refresh timer to maintain one side of the integrated circuit in a reception state for communication across the isolation barrier during a watchdog interval.

\* \* \* \* \*