



(19) **United States**
 (12) **Reissued Patent**
Kubota et al.

(10) **Patent Number: US RE46,980 E**
 (45) **Date of Reissued Patent: *Aug. 7, 2018**

(54) **INKJET RECORDING APPARATUS AND RECORDING METHOD BY THE SAME USABLE WITH RECYCLED PAPER**

(71) Applicants: **KABUSHIKI KAISHA TOSHIBA**,
 Minato-ku, Tokyo (JP); **TOSHIBA
 TEC KABUSHIKI KAISHA**,
 Shinagawa-ku, Tokyo (JP)

(72) Inventors: **Atsushi Kubota**, Shizuoka-ken (JP);
Kazuhiko Ohtsu, Shizuoka-ken (JP)

(73) Assignees: **KABUSHIKI KAISHA TOSHIBA**,
 Tokyo (JP); **TOSHIBA TEC
 KABUSHIKI KAISHA**, Tokyo (JP)

(*) Notice: This patent is subject to a terminal disclaimer.

(21) Appl. No.: **15/197,259**

(22) Filed: **Jun. 29, 2016**

Related U.S. Patent Documents

Reissue of:

(64) Patent No.: **8,459,770**
 Issued: **Jun. 11, 2013**
 Appl. No.: **13/118,887**
 Filed: **May 31, 2011**

U.S. Applications:

(63) Continuation of application No. 14/170,902, filed on Feb. 3, 2014, now Pat. No. Re. 46,252, which is an application for the reissue of Pat. No. 8,459,770.

(Continued)

(30) **Foreign Application Priority Data**

Jan. 13, 2011 (JP) 2011-5125

(51) **Int. Cl.**
B41J 29/38 (2006.01)
B41J 11/00 (2006.01)

(52) **U.S. Cl.**
 CPC **B41J 11/009** (2013.01)

(58) **Field of Classification Search**

CPC B41J 11/009
 (Continued)

(56) **References Cited**

U.S. PATENT DOCUMENTS

5,532,789 A 7/1996 Yaginuma et al.
 5,943,067 A * 8/1999 Kong 347/2
 (Continued)

FOREIGN PATENT DOCUMENTS

JP 04-218072 8/1992
 JP 07-092863 4/1995
 (Continued)

OTHER PUBLICATIONS

U.S. Office Action dated Dec. 24, 2012 corresponding to U.S. Appl. No. 13/118,887, filed May 31, 2011.

(Continued)

Primary Examiner — William Doerrler

(74) *Attorney, Agent, or Firm* — Amin, Turocy & Watson LLP

(57) **ABSTRACT**

In general, according to one embodiment, an inkjet recording apparatus includes an inkjet head, a conveyance motor, a discharge motor, a printing medium surface sensor and a controller. The inkjet head ejects ink on a printing medium. The discharge motor causes discharge of the printing medium. The printing medium surface sensor, located at the upper-stream side of the inkjet head apart from the inkjet head in a printing medium conveyance direction, senses a foreign substance representing an image printed on the printing medium beforehand. The controller drives the discharge motor to discharge a printing medium without ejecting ink from the inkjet head if an after-printing mode in which printing is made on the printing medium on which the image is printed beforehand is not set if the foreign sub-

(Continued)

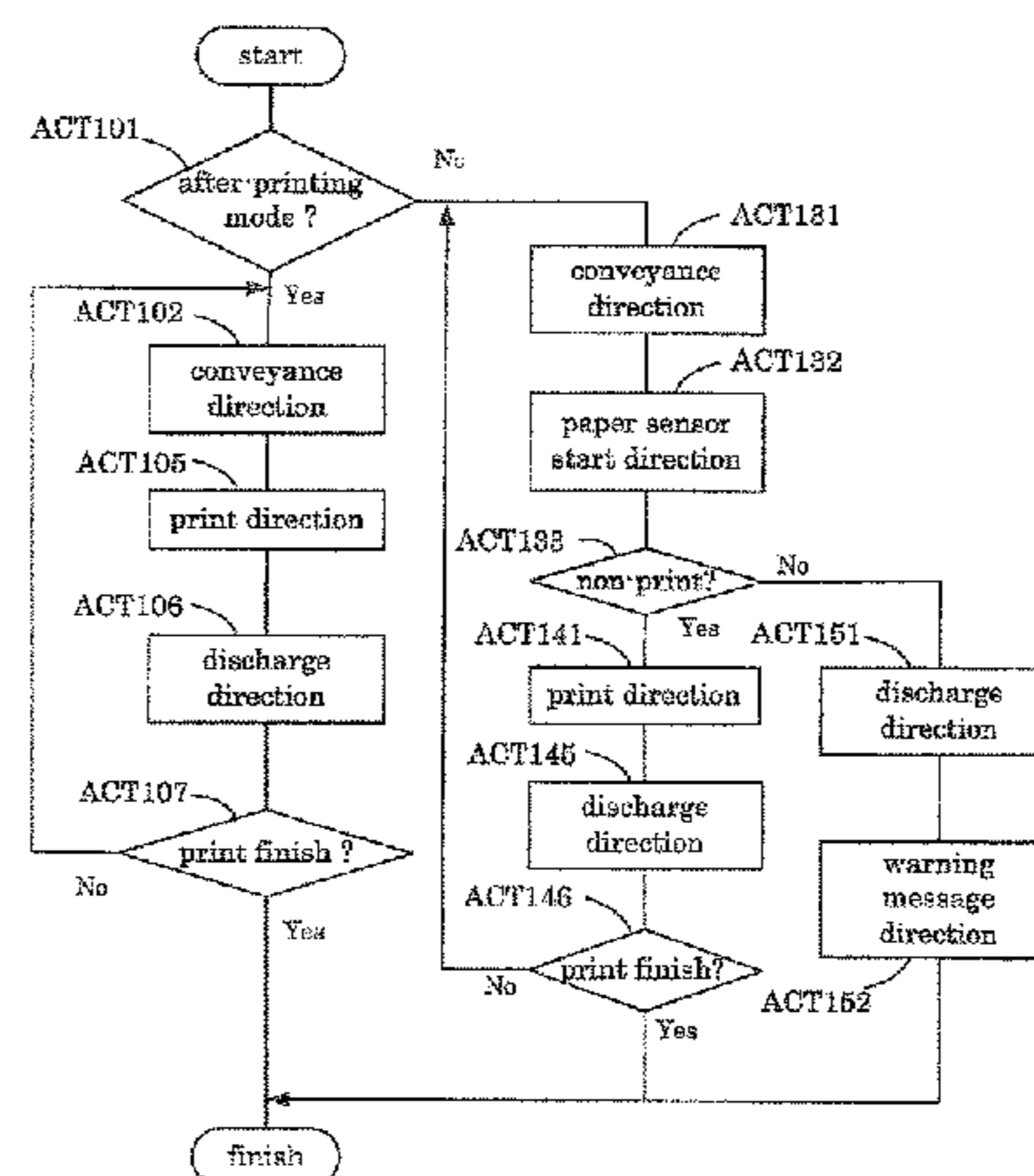
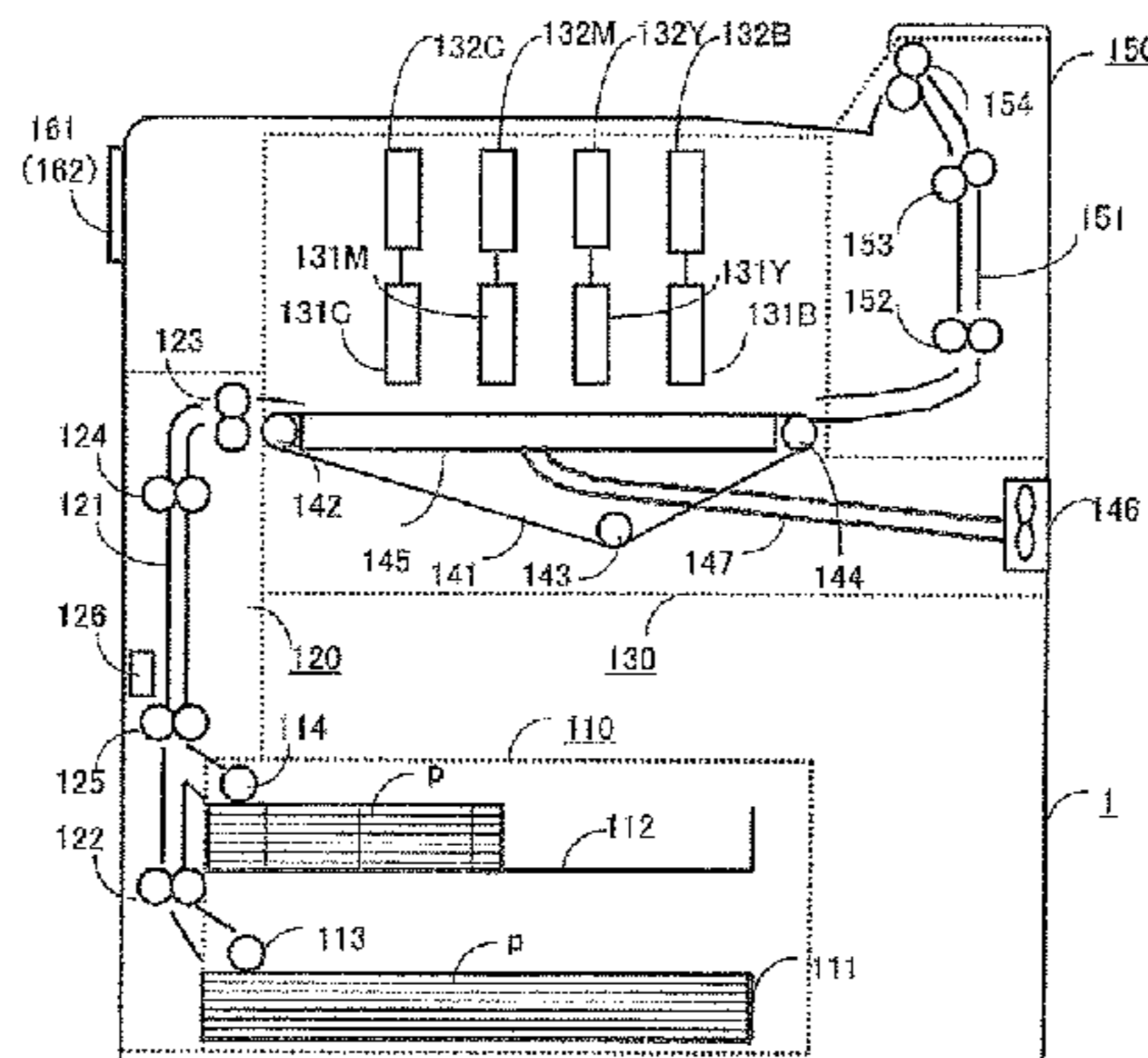

US RE46,980 E

Page 2

stance is detected on the printing medium through the printing medium surface sensor.

19 Claims, 7 Drawing Sheets

Related U.S. Application Data

(60) Provisional application No. 61/350,275, filed on Jun. 1, 2010.

(58) **Field of Classification Search**
USPC 347/16, 101, 105
See application file for complete search history.

(56) References Cited

U.S. PATENT DOCUMENTS

6,236,831 B1 * 5/2001 Mei B41J 29/36
15/102
RE46,252 E * 12/2016 Kubota B41J 11/009
2009/0027729 A1 * 1/2009 Trelewicz H04N 1/405
358/3.06
2010/0053663 A1 * 3/2010 Qian B41J 11/009
358/1.15

2010/0227270 A1* 9/2010 Kazmaier B41J 11/009
430/270.1
2011/0043562 A1 2/2011 Kubota et al.
2011/0157267 A1* 6/2011 Kazmaier B41J 11/009
347/9
2011/0193910 A1* 8/2011 Murakami B41J 11/0035
347/16
2013/0250025 A1* 9/2013 Kaneko B41J 29/38
347/179

FOREIGN PATENT DOCUMENTS

JP 2004-299119 10/2004
JP 2007-148027 6/2007
JP 2008-132624 6/2008

OTHER PUBLICATIONS

Japanese Office Action for Japanese Patent Application No. 2014-229520 dated Jul. 31, 2015.
U.S. Office Action dated Feb. 3, 2014 corresponding to U.S. Appl. No. 14/170,902, filed Feb. 3, 2014.
U.S. Office Action dated May 12, 2016 corresponding to U.S. Appl. No. 14/170,902, filed Feb. 3, 2014.
Office Action of Notification of Reason(s) for Refusal for Japanese Patent Application No. 2011-117881 dated Aug. 7, 2014, 3 pages.

* cited by examiner

FIG. 1

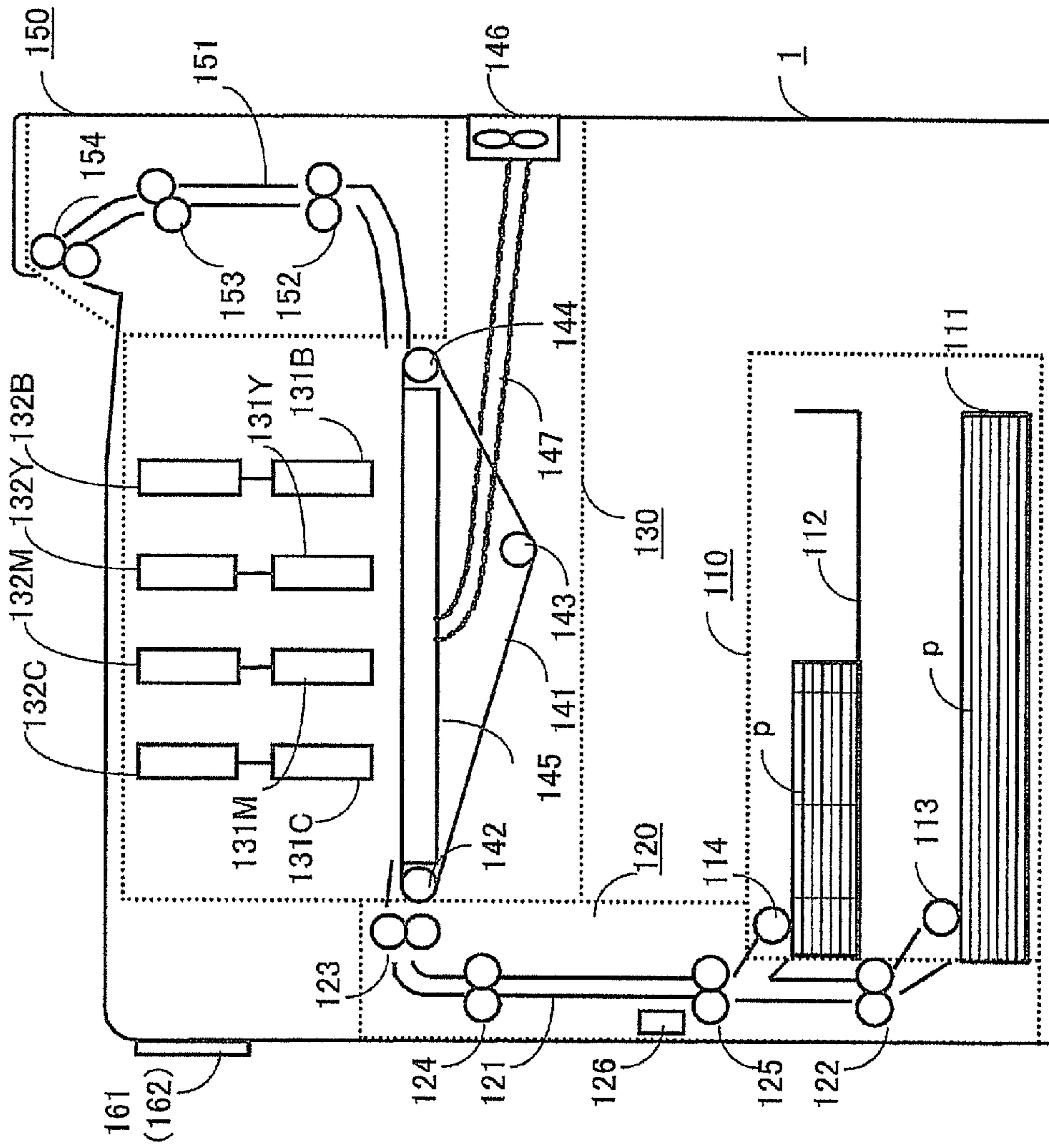
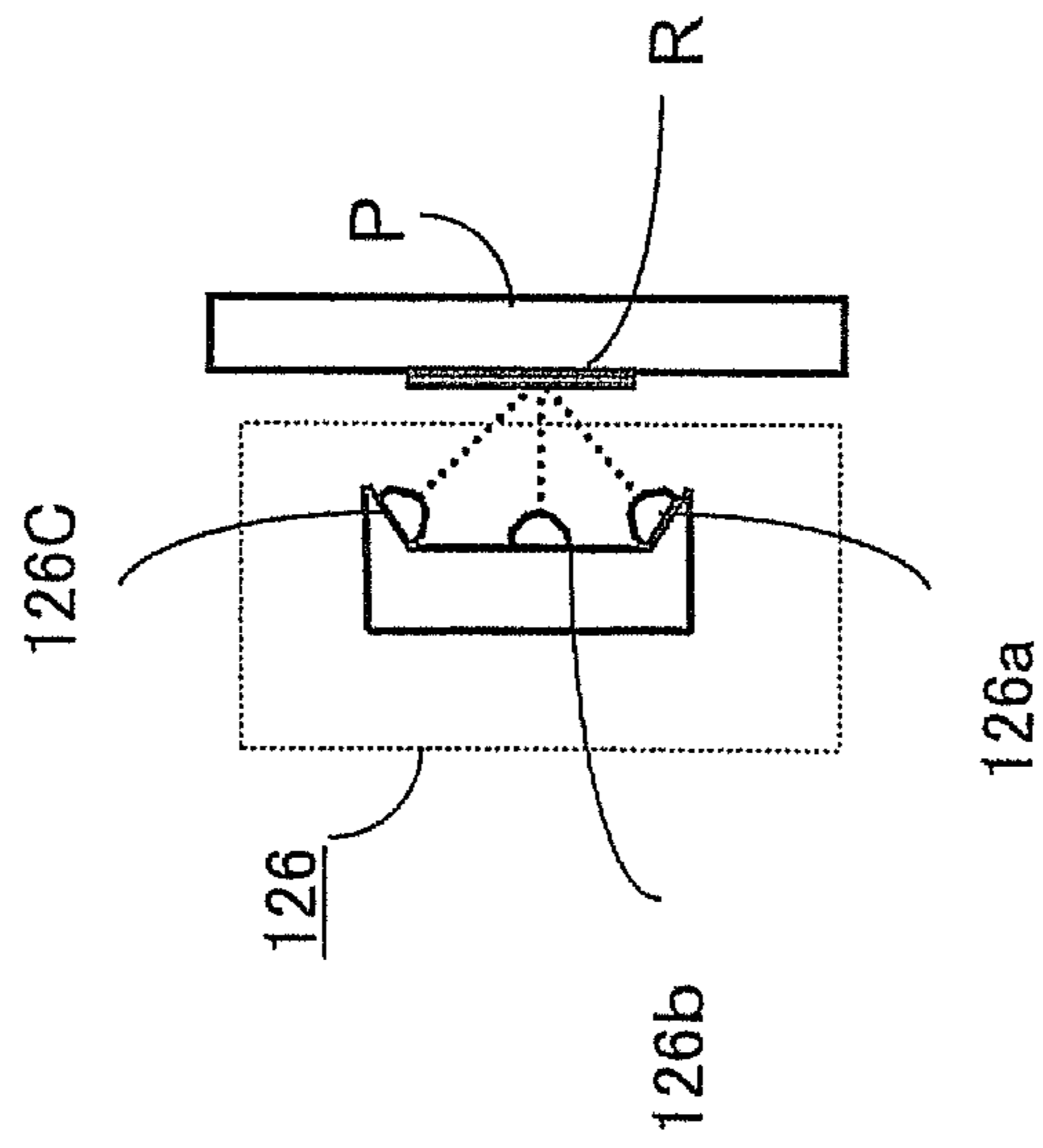

FIG.2



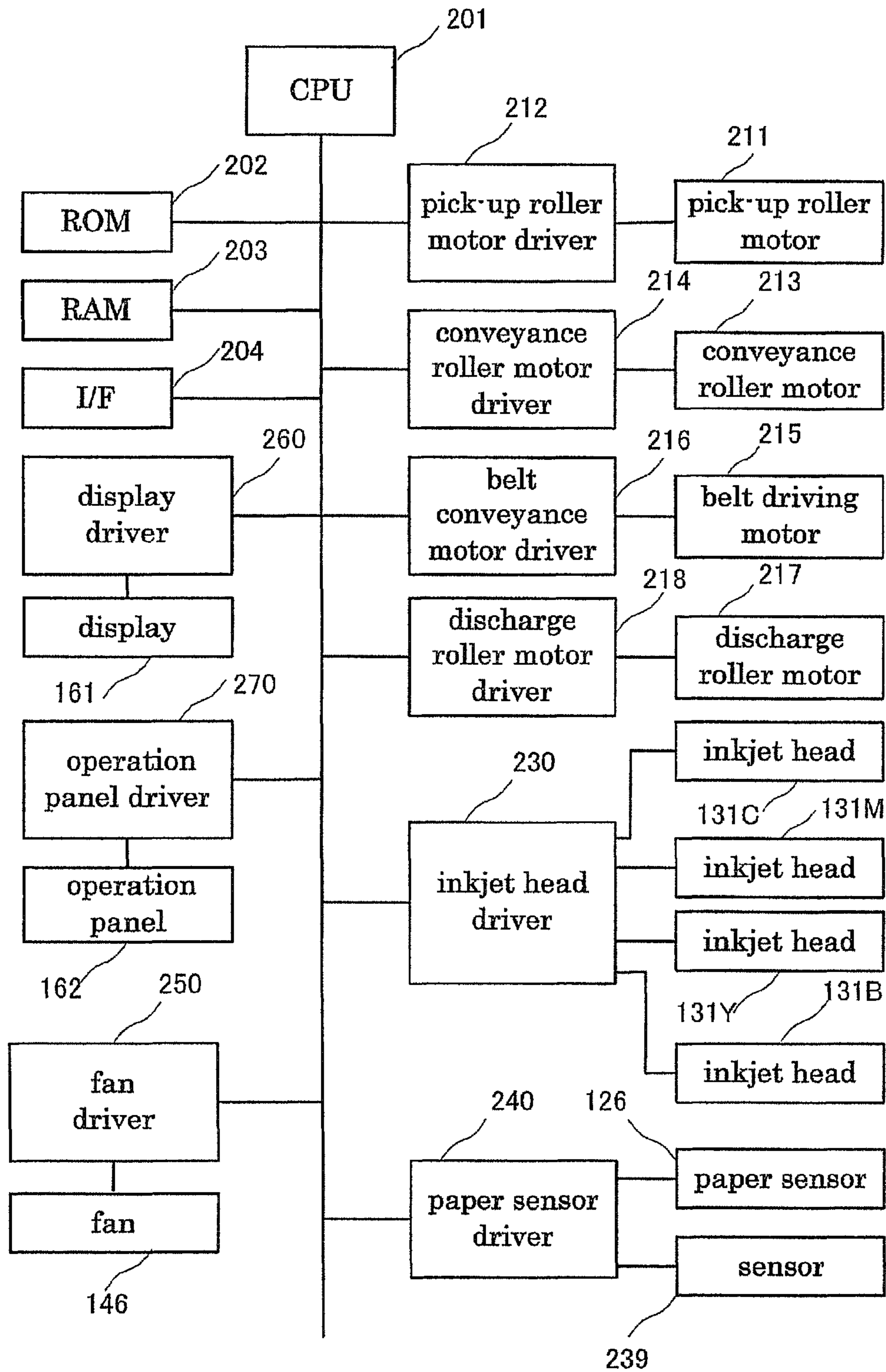

FIG. 3

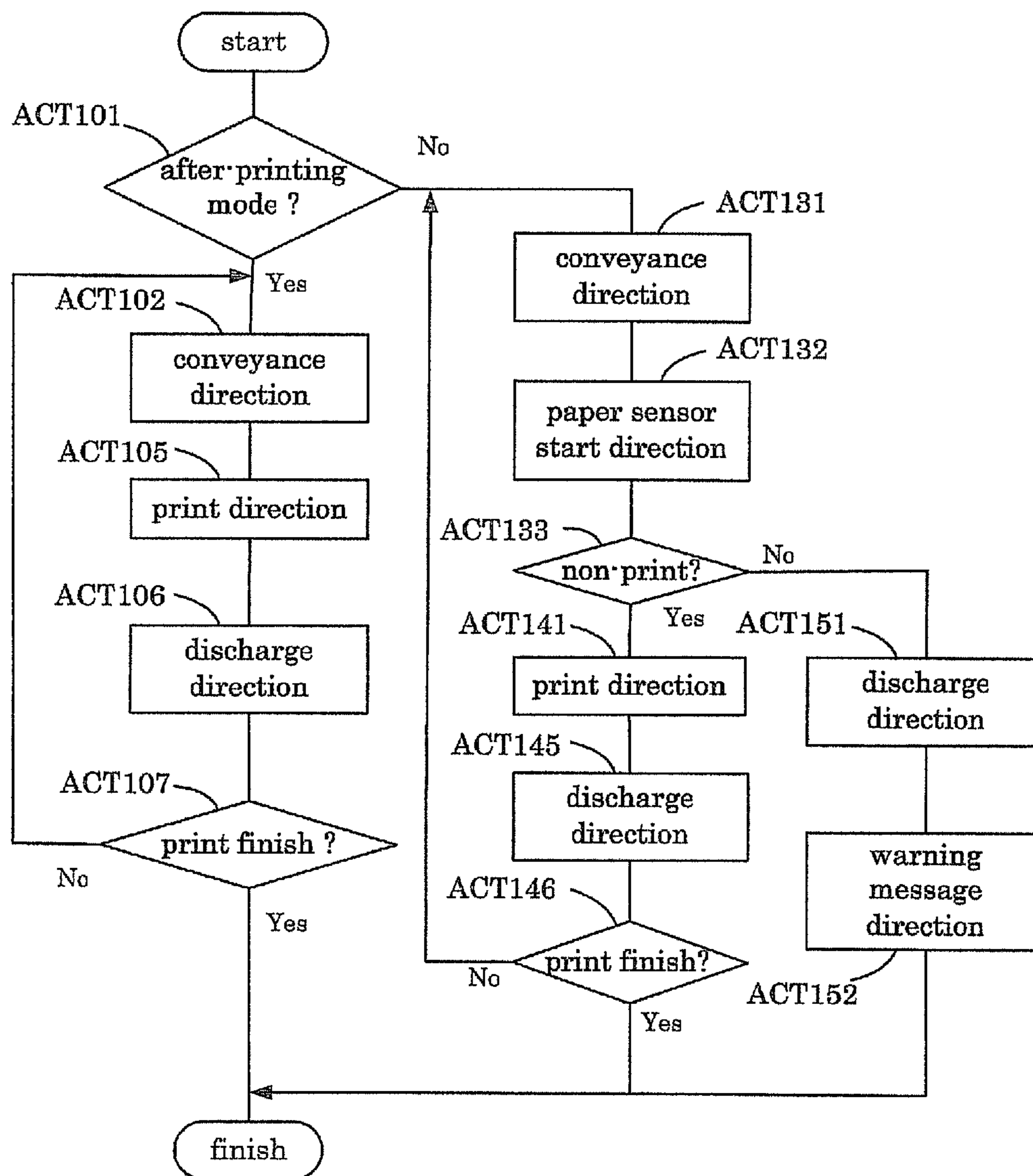

FIG.4

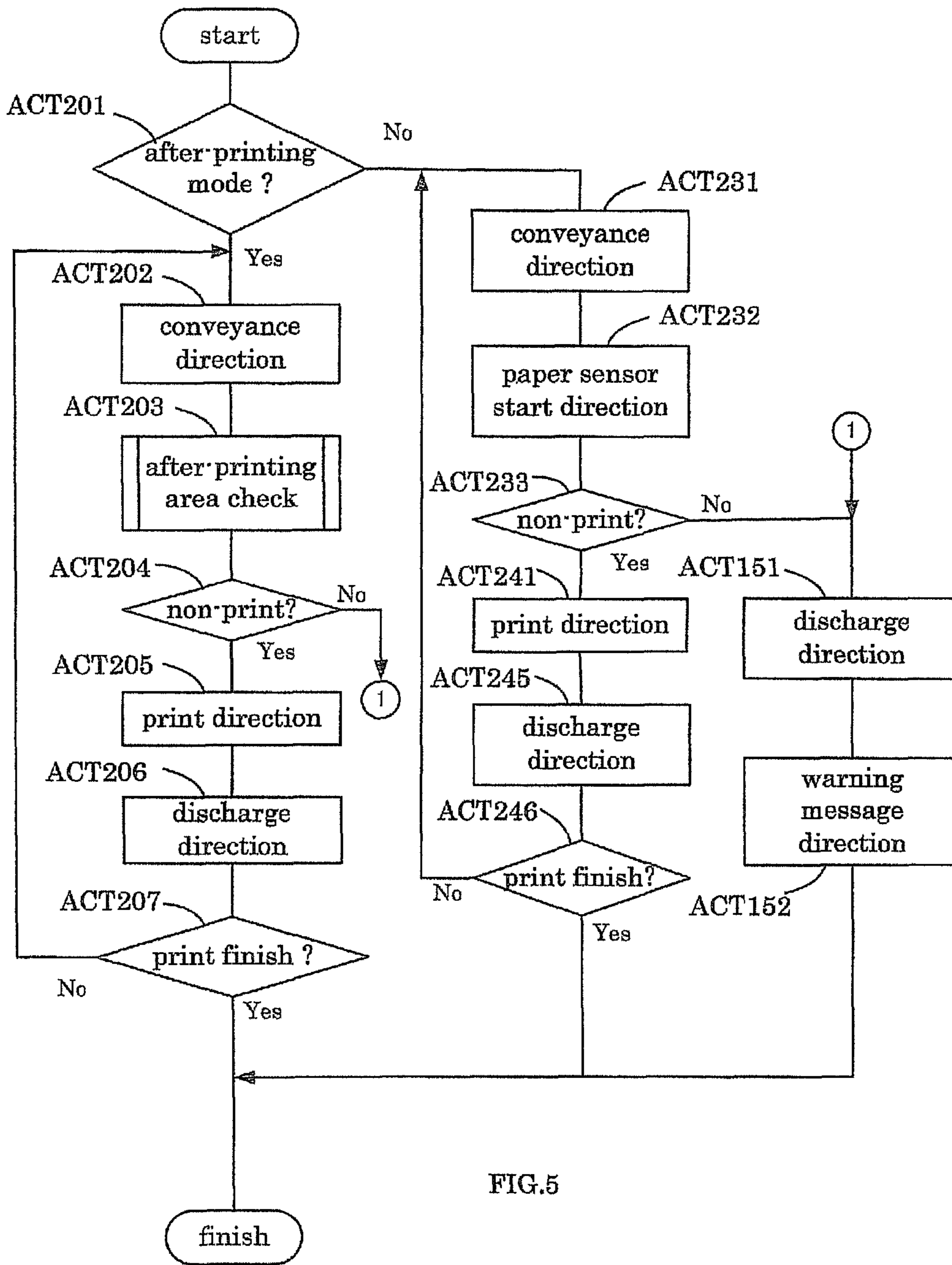

FIG.5

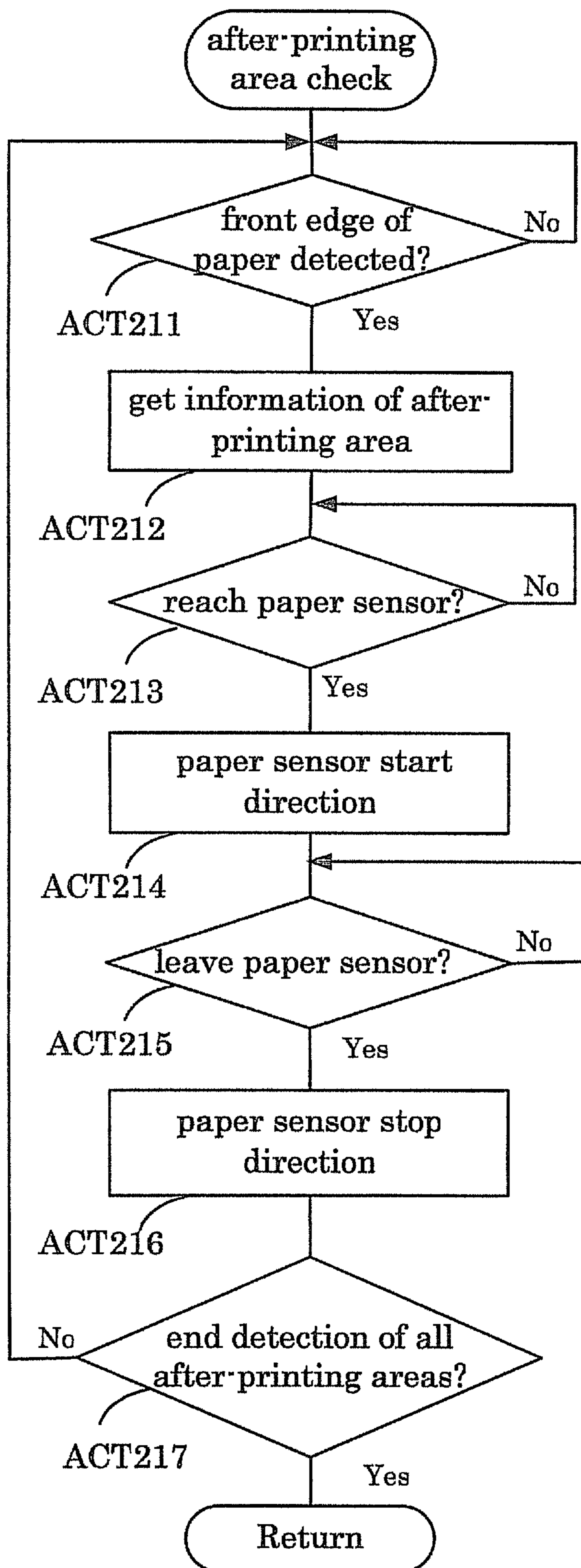

FIG.6

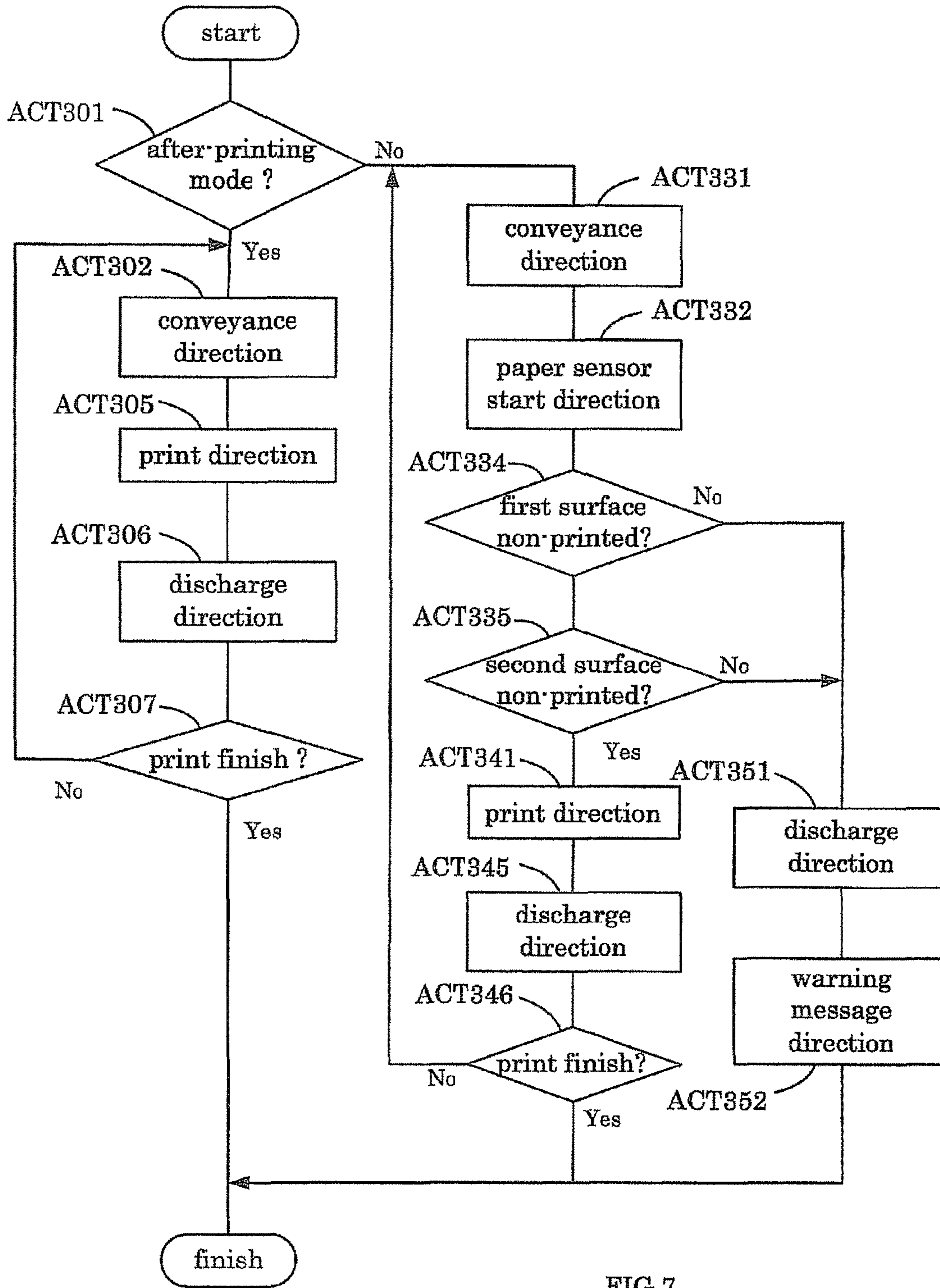

FIG. 7

**INKJET RECORDING APPARATUS AND
RECORDING METHOD BY THE SAME
USABLE WITH RECYCLED PAPER**

Matter enclosed in heavy brackets [] appears in the original patent but forms no part of this reissue specification; matter printed in italics indicates the additions made by reissue; a claim printed with strikethrough indicates that the claim was canceled, disclaimed, or held invalid by a prior post-patent action or proceeding.

CROSS-REFERENCE TO RELATED
APPLICATION

This application *is a Continuation Reissue of application Ser. No. 14/170,902 filed Feb. 3, 2014, which is an application for Reissue of U.S. Pat. No. 8,459,770, which is based upon and claims the benefit of priority from the prior U.S. Provisional Patent Application No. 61/350,275, filed on Jun. 1, 2010, the entire contents of all of which are incorporated herein by reference.*

This application is also based upon and claims the benefit of priority from Japanese Patent Application No. 2011-5125, filed on Jan. 13, 2011, the entire contents of which are incorporated herein by reference.

Notice: More than one reissue application has been filed for the reissue of U.S. Pat. No. 8,459,770. The reissue applications are application Ser. No. 15/197,259 (the present application) and Ser. No. 14/170,902.

TECHNICAL FIELD

Embodiments described herein relate to an inkjet recording apparatus and a recording method thereof.

BACKGROUND

Various kinds of recording apparatus using different printing mechanisms are installed in offices, etc. A typical recording apparatus are a recording apparatus which is equipped with an electro-photographic mechanism, and a recording apparatus which uses an inkjet mechanism.

In an inkjet recording apparatus, ink ejected from nozzles adheres on the surface of a recording medium. Ink adhering to the recording medium diffuses on the surface of the recording medium and permeates into the medium in a thickness direction thereof. Then, ink adhering to the recording medium is dried and fixed on the recording medium. The inkjet recording apparatus records an image on the recording medium with the mechanism of permeating, drying and fixing of ink.

For saving resources, a recording apparatus that produces prints using a recycled paper is available in recent years. In such a recording apparatus, an image on the recording medium printed with an erasable toner is erased, and the recording medium is used again to be printed with the electrophotographic mechanism.

However, the image formed with the above-described mechanism using the erasable toner still remains on the recording surface of the recording medium as a transparent resin even after an erasing process is performed. Accordingly, in case that the inkjet recording apparatus records an image on the recording surface of the recording medium on which the erasing process is once performed, ink adhering to the recording surface of the recording medium is adversely affected by the transparent resin on the medium and an

image formed therewith is distorted. Therefore, an image quality of the image formed on the recording medium finally deteriorates.

BRIEF DESCRIPTION OF THE DRAWINGS

FIG. 1 is a longitudinal cross sectional view illustrating an inkjet recording apparatus according to an embodiment.

FIG. 2 is a diagram representing configuration of a recording medium sensor unit according to the embodiment.

FIG. 3 is a block diagram illustrating a controlling system of the inkjet recording apparatus shown in FIG. 1.

FIG. 4 is a flowchart representing an image forming process according to a first embodiment.

FIG. 5 is a main flowchart representing an image forming process according to a second embodiment.

FIG. 6 is a sub flowchart representing an image forming process according to a second embodiment.

FIG. 7 is a flowchart representing an image forming process according to a third embodiment.

DETAILED DESCRIPTION

In general, according to one embodiment, an inkjet recording apparatus includes an inkjet head, a conveyance motor, a discharge motor, a printing medium surface sensor and a controller. The inkjet head ejects ink on a printing medium. The conveyance motor causes conveyance of the printing medium. The discharge motor causes discharge of the printing medium. The printing medium surface sensor, locates at the upper-stream side of the inkjet head apart from the inkjet head in a printing medium conveyance direction, senses a foreign substance representing an image printed on the printing medium beforehand. The controller drives the discharge motor to discharge a printing medium without ejecting ink from the inkjet head if an after-printing mode in which printing is made on the printing medium on which the image is printed beforehand is not set if the foreign substance is detected on the printing medium through the printing medium surface sensor, or drives the discharge motor to discharge a printing medium after ejecting ink on the printing medium from the inkjet head if the after-printing mode is set if the foreign substance is detected on the printing medium through the printing medium surface sensor.

Hereinafter, embodiments will be described.

First Embodiment

A first embodiment is described referring to FIG. 1 to FIG. 4. FIG. 1 is a longitudinal cross sectional view of an inkjet recording apparatus 1 according to the first embodiment. The inkjet recording apparatus 1 is provided with a paper supply section 110, a paper feed section 120, an image recording section 130, a paper discharge section 150, a display section 160, etc.

The paper supply section 110 is provided with a first printing medium (paper) cassette 111, a second printing medium (paper) cassette 112, a first pick-up roller 113, a second pickup roller 114, etc. The first paper cassette 111 stores a plurality of papers. The first pick-up roller 113 is in contact with the surface of the upper-most paper stored in the first paper cassette 111, and picks up a paper one by one from the first paper cassette 111. The second paper cassette 112 stores papers having a size different from that of papers in the first paper cassette 111. The second pick-up roller 114 is in contact with the surface of the upper-most paper stored

in the second paper cassette **112**, and picks up a paper one by one from the second paper cassette **112**.

The paper feed section **120** has a paper guide pair **121** for conveying the paper supplied from either the first paper cassette **111** or the second paper cassette **112**, a plurality of conveyance roller pairs **122** to **124** arranged along the paper guide pair **121**, a resist roller pair **125** provided on the paper guide pair **121**, a medium surface sensor **126** (a paper sensor) for detecting a transparent resin which is a foreign substance on the printing surface of a paper. The resist roller pair **125** is located at a lower stream side in the paper conveyance direction from a part at which a paper guide of a paper picked up by the first pick-up roller **113** and a paper guide of a paper picked up by the second pick-up roller **114** are joined. The paper sensor **126** is arranged near the resist roller pair **125** at a lower stream side therefrom in the paper conveyance direction.

The image recording section **130** includes a plurality of inkjet heads **131** which ejects ink to a paper in response to data, a plurality of ink cartridges **132**, in which ink is respectively stored, corresponding to the inkjet heads **131**, a conveyance belt **141** for conveying the paper, a plurality of the rollers **142**, **143** and **144** arranged at an inner side of the conveyance belt **141** to stretch the belt **141**, a negative pressure chamber **145** also provided beneath the conveyance belt **141**, a fan **146** for discharging air, and a duct **147** connecting the negative pressure chamber **145** and the fan **146**.

A plurality of inkjet heads **131** includes an inkjet head **131C** which ejects cyan ink, an inkjet head **131M** which ejects magenta ink, an inkjet head **131Y** which ejects yellow ink and an inkjet head **131B** which ejects black ink. In these ink jet heads **131**, nozzles of each head for ejecting ink in a direction perpendicular to the paper conveyance direction are arranged in line at a predetermined resolution, respectively. That is, nozzles of the inkjet head **131** are arranged over the width of a paper conveyed. The plurality of inkjet heads **131** having such nozzles described above are arranged such that the inkjet head **131C**, the inkjet head **131M**, the inkjet head **131Y** and the inkjet head **131B** are located in the order described from the upper stream side in the paper conveyance direction. The inkjet head **131C** is connected with an ink cartridge **132C** which is charged with cyan ink. The inkjet head **131M** is connected with an ink cartridge **132M** which is charged with magenta ink. The inkjet head **131Y** is connected with an ink cartridge **132Y** which is charged with yellow ink. The inkjet head **131B** is connected with an ink cartridge **132B** which is charged with black ink.

The inkjet head **131** and the paper sensor **126** are arranged to the paper guide pair **121** at the same side. Therefore, the paper sensor **126** detects the state of a printing surface of the paper whose printing surface is printed by the inkjet heads **131** at the lower stream side in the paper conveyance direction. Also, a distance between the inkjet head **131C** and the paper sensor **126** is longer than the length of the first paper cassette **111** and the second paper cassette **112** in the paper conveyance direction. Therefore, the paper length in the paper conveyance direction set at the first paper cassette **111** and the second paper cassette **112** is shorter than the distance between the inkjet head **131C** and the paper sensor **126**. By this relationship, the front edge of a paper reaches the inkjet head **131C** which locates at the upper-most stream side in the paper conveyance direction after the paper sensor **126** detects the state of the entire printing surface of the paper even if papers having any one of sizes are stored in the

first paper cassette **111** or the second paper cassette **112** as long as the papers are housed within the paper cassette **111**, **112**.

The conveyance belt **141** is stretched in an endless manner between a drive roller **142** and two driven rollers **143** and **144**, as shown in FIG. 1. The drive roller **142** conveys the paper from the paper feed section **120** through the conveyance belt **141** to the paper discharge section **150**. The conveyance belt **141** is given a tensile force with the drive roller **142** and driven rollers **143** and **144**. The conveyance belt **141** has many holes arranged at predetermined intervals at its surface. The negative pressure chamber **145** connected with the fan **146** is arranged inside the conveyance belt **141**. The paper from the paper feed section **120** is suck with the negative pressure chamber **145** through the holes on the conveyance belt **141** and is stuck on the belt **141**. A gap between the inkjet head **131** and the conveyance belt **141** is kept constant by the negative pressure chamber **145**.

The paper discharge section **150** is provided with a paper discharge guide pair **151** and a plurality of discharge rollers **152** to **154** arranged along the paper discharge guide pair **151**. The inkjet recording apparatus **1** is structured to discharge a paper in a state of the facedown by the discharge roller **152** to **154**. The paper is not limited to be discharged in a state of facedown and it may be discharged in a state of face up.

The display section **160** is provided on an upper part of the inkjet recording apparatus **1**. The display section **160** has functions of an operation display **161** which displays the state of the apparatus **1** and various messages to a user, and an operation panel **162** which is a touch panel for enabling a user to input an instruction, etc. For example, the display **161** displays various kinds of error messages and a message "Now Printing" as well. The operation panel **162** has a mode selection button. The operation panel **162** may include a button which validates (sets) an after-printing mode in which a paper on which a fixed form is printed beforehand is used to print an image on the fixed form.

Next, the paper sensor **126** is explained with reference to FIG. 2. The paper sensor **126** senses whether or not the printing surface of a paper to be printed is printed with a foreign substance (color material) R, etc. other than ink for inkjet. For example, a foreign substance is a resin which is used in an electro-photographic printer or a thermal printer. A colorless resin remains on the paper even if color material of printing is decolorized with heat by a color erasing apparatus after the paper is once printed with an electro photography. The paper sensor **126** can detect toners of different kind, such as, black toner and color toner, that have a light reflection characteristic different from one the other.

The paper sensor **126** is a reflection type sensor. The paper sensor **126** includes a light source **126a**, a first photo-reception element **126b**, a second photo-reception element **126c**, etc. The light source **126a** is an LED (light emitting diode). The first photo-reception element **126b** is a photocoupler which receives a diffusion reflection light reflected from the printing surface of the paper. The second photo-reception element **126c** which receives a mirror-surface reflection light and the diffusion reflection light from the printing surface of the paper. A plurality of the light sources **126a**, the first photo-reception elements **126b**, and the second photo-reception elements **126c** are respectively arranged with no gap in line in a direction perpendicular to the paper conveyance direction in FIG. 1.

Next, FIG. 3 is a block diagram illustrating the inkjet recording apparatus **1** according to the present embodiment.

The inkjet recording apparatus **1** includes a CPU (Central Processing Unit) **201** which is a controller, a ROM (Read Only Memory) **202** which stores various programs, etc., a RAM (Random Access Memory) **203** which stores temporarily various kinds of variable data, image data etc., an interface (I/F) which inputs data from an external apparatus or outputs data to the external apparatus. The inkjet recording apparatus **1** includes a pick-up roller motor driver **212** which controls a feed roller motor **211** coupled with the first pick-up roller **113** and the second pick-up roller **114**, a conveyance roller motor driver **214** which controls a conveyance roller motor **213** coupled with the conveyance roller pairs **122**, **123** and **124** and the resist roller pair **125**, a belt drive motor driver **216** which drives a belt driving motor **215** coupled with the driving roller **142**, a discharge roller motor driver **218** which controls a discharge roller motor **217** coupled with the discharge roller pairs **152**, **153** and **154**.

It should be noted that the feed roller motor **211**, the conveyance roller motor **213**, the belt driving motor **215**, and the discharge roller motor **217** may be constituted by a single motor and a switch-over mechanism (not shown). The inkjet recording apparatus **1** further includes an inkjet head driver **230** which controls the inkjet head **131C**, the inkjet head **131M**, the inkjet head **131Y** and the inkjet head **131B**. The inkjet recording apparatus **1** still further includes a sensor driver **240** which controls the paper sensor **126** and other sensor **239**, a fan driver **250** which controls the fan **146**, a display driver **260** which controls the display **161**, and an operation panel driver **270** which controls the operation panel **162**.

The CPU **201** connects with the ROM **202**, the RAM **203**, the I/F **204**, the feed roller motor driver **212**, the conveyance roller motor driver **214**, the belt conveyance motor driver **216**, the inkjet head driver **230**, the sensor driver **240**, the fan driver **250**, the display driver **260** and the operation panel driver **270** through a bus line including data bus, control bus, address bus, etc. The inkjet head **131C**, the inkjet head **131M**, the inkjet head **131Y** and the inkjet head **131B** eject ink respectively on a paper from nozzles thereof in response to image signals from the inkjet head driver **230**.

Next, a portion relating to the paper sensor **126** and the sensor driver **240** are explained in detail. The sensor driver **240** includes a differential circuit (not shown) for controlling the paper sensor **126**. The differential circuit senses whether foreign substances (transparent resin) other than ink for inkjet remain on the printing surface of the paper based on each output of the first photo-reception element **126b** and the second photo-reception element **126c** or whether any mark already printed on the surface of the paper with a coloring material other than ink exists. That is, the differential circuit senses whether it is printed on the paper with a color toner based on the output of the first photo-reception element **126b**. Also, the differential circuit senses whether it is printed on the paper with a black toner based on the output of the second photo-reception element **126c**. Therefore, the paper sensor **126** can also sense whether printing is performed on the paper with toners having different light reflection characteristics, such as, e.g., a black toner and a color toner. Here, if a transparent resin remains on the printing surface of a paper or printing is performed on the printing surface thereof with a color material other than ink for inkjet, such a paper is defined as a printed paper. If a transparent resin does not remain on the printing surface, or printing is not performed on the printing surface with a color material other than ink for inkjet, such a paper is defined as a non-printed paper.

Next, operation of the first embodiment is described with reference to the flow chart of FIG. 4.

If the CPU **201** receives data from the external apparatus, such as a personal computer, the CPU starts control shown in the flow chart in FIG. 4. The CPU **201** judges whether the after-printing mode is instructed in the data sent from the external apparatus (ACT **101**). For example, it is possible by the driver of the external PC to instruct that the after-printing mode is valid/invalid. If the CPU **201** determines that the after-printing mode is performed according to the data from the external apparatus, that is, the after-printing mode is valid (Yes in ACT **101**), the CPU **201** directs the feed roller motor driver **212** to drive the feed roller motor **211** (ACT **102**). The CPU **201** directs the conveyance roller motor driver **214** to drive the conveyance motor **213** and the CPU **201** also directs the belt drive motor driver **216** to drive the belt driving motor **215**, as well.

A prescribed time after the CPU **201** directs the feed roller motor driver **212** to feed paper, the CPU **201** directs the inkjet head driver **230** to drive the inkjet heads **131C**, **131M**, **131Y** and **131B** according to data sent from the external apparatus (ACT **105**). At this time, the CPU **201** disregards the output from the paper sensor **126**. Also, the CPU **201** directs the roller motor driver **218** to drive the discharge roller **217** (ACT **106**). The CPU **201** judges whether print directions regarding all data from the external apparatus are made or not (ACT **107**). If the CPU **201** determines that all print directions are made (Yes in ACT **107**), the CPU **201** finishes this process. If the CPU **201** determines, however, that not all print directions are made (No in ACT **207**), the process returns to ACT **102**.

If the CPU **201** determines that the after-printing mode is not instructed, or after-printing mode is invalid (No in ACT **101**), the CPU **201** directs the feed roller motor driver **212** to drive the feed roller motor **211** (ACT **131**). If the CPU **201** does not find a cord representing the after-printing mode in data sent from the external device, the CPU **201** performs a process as the after-printing mode being invalid. Also, in ACT **131**, the CPU **201** directs the conveyance roller motor driver **214** to drive the conveyance roller motor **213** together with the belt drive motor driver **216** to drive the belt drive motor **215**. A prescribed time after the CPU **201** directs the conveyance roller motor driver **214** to drive conveyance roller motor **213**, the CPU **201** directs the sensor driver **240** to activate the paper sensor **126** (ACT **132**). If the paper sensor driver **240** receives direction from the CPU **201**, the sensor driver **240** activates the paper sensor **126** during a time that the paper passes over the paper sensor **126** from its front edge to its rear edge to detect the state of the printing surface of the paper.

If the CPU **201** finishes sensing of an entire printing surface of the paper (Yes in ACT **132**), the CPU **201** judges whether the paper is a non-printed paper (Yes in **133**). If the CPU **201** determines that the paper is not printed (Yes in ACT **133**), the CPU **201** performs the ACT **141**. Since content of the action of ACT **141** is the same as that of the ACT **105** in FIG. 4, description thereof is omitted. Also, the CPU **201** directs the discharge roller motor driver **218** to drive the discharge roller motor **217** (ACT **145**). The CPU **201** judges whether print directions for all data from the external apparatus are made (ACT **146**). If the CPU **201** determines that all print commands are made (Yes in ACT **146**), the CPU **201** finishes this process. If the CPU **201** determines that not all print directions are made (No in ACT **146**), the process returns to ACT **131**.

If the CPU **201** determines that the paper is not a non-recorded paper, that is, a foreign substance such as a

transparent resin is detected on the printing surface of the paper (No in ACT 133), the CPU 201 directs the discharge roller motor driver 218 to drive the discharge roller motor 217 (ACT 151). At the time the CPU 201 directs the motor driver 218 to discharge the paper in ACT 151, the CPU 201 does not make the print direction to the inkjet head driver 230. Namely, the paper is simply discharged without being printed on the surface thereof. The CPU 210 sends a warning message that the paper is already printed to the external apparatus which transmits print data through the I/F 204 (ACT 152). The CPU 201 may direct the display driver 260 to display a message that the paper is already printed on the display 161.

In the above-described first embodiment, it is not limited to the above, and it may perform the following actions, instead. If the CPU 201 receives only text data from the external apparatus, the CPU 201 may make that the after-printing mode is valid in ACT 146. Also, if the CPU 201 receives data which includes only a fixed form composed of a ruled line, the CPU 201 may make that the after-printing mode is valid in ACT 146. In addition, if the CPU 201 receives only a single color data, in particular, black color data from the external apparatus, the CPU 201 may also make that the after-printing mode is valid in ACT 146.

The CPU performs a paper supply operation for the paper after directing the printing of data in ACT 141 and the data subject to the print direction is printed on the paper supplied. In case that data is printed on more than one paper as one print job, if a printed paper is supplied, the printed paper is simply discharged and data is printed on the next paper. Therefore, data can be completely printed without missing part of data even if only one printed paper is mixed in the papers stored in first or second paper cassette 111, 112. The CPU 201 may perform an operation in changing in order ACT 145 and ACT 146. The first embodiment is described in case that data sent from the external device is printed. However, it may realize the invention by the copying operation if the inkjet recording apparatus is a copying machine.

According to the first embodiment, if the CPU 201 detects based on the output of the paper sensor 126 that a foreign substance is present on the printing surface of the paper in a state that the after-printing mode is invalid, the CPU 201 discharges the paper by the discharge roller motor 217 without ejecting ink from the inkjet heads 131C, 131M, 131Y and 131B. However, if the CPU 201 detects a foreign substance on the printing surface in a state that the after-printing mode is valid, the CPU 201 directs the inkjet heads 131C, 131M, 131Y and 131B to eject ink on the paper on which a foreign substance is present, and directs the discharge roller motor 217 to discharge the paper thereafter. Therefore, the inkjet recording apparatus 1 can perform an after-printing that data is printed afterward on the printing surface of the paper on which printing is already performed by an apparatus other than the inkjet recording apparatus.

Second Embodiment

Next, an operation of a second embodiment is described with reference to the flowchart of FIG. 5 and the sub flow chart of FIG. 6.

Since actions of ACT 201 and ACT 202 in FIG. 5 are the same as those of ACT 101 and ACT 102 in FIG. 4, descriptions of ACT 201 and ACT 202 are omitted.

In ACT 203, the CPU 201 checks the after-printing area of the paper conveyed.

The CPU 201 judges whether a front edge of the paper is detected (ACT 211). If the CPU 201 determines that the front edge of the paper is detected (Yes in ACT 211), the CPU 201 gets information of a printing area (after-printing area) on the paper on which the after-printing is performed from data sent by the external apparatus (ACT 212). The CPU 201 judges whether the after-printing area of the paper based on the information obtained at the ACT 212 arrives at the paper sensor 126 (ACT 213). If the CPU 201 determines that the after-printing area of the paper reaches the paper sensor 126 (Yes in ACT 213), the CPU 201 directs the paper sensor driver 240 including the differential circuit to activate the paper sensor 126 (ACT 214). The differential circuit detects a state of the printing surface (after-printing area) of the paper through the paper sensor 126. Then, the CPU 201 judges whether the after-printing area of the paper leaves the paper sensor 126 (Act 215). If there are a plurality of after-printing areas on the printing surface of a single paper, the CPU 201 judges whether a first after-printing area of the paper passes over the paper sensor 126. If the CPU 201 determines that the first after-printing area passes the paper sensor 126 (Yes in ACT 215), the CPU 201 directs the paper sensor driver 240 to stop sensing by the paper sensor 126 (ACT 216).

The CPU 201 judges whether detection to the state of all the after-printing areas of the paper is ended (ACT 217). If the CPU 201 determines that detection to the state of all the after-printing areas is ended (Yes in ACT 217), the CPU 201 ends the processes shown in FIG. 6.

On the other hand, the CPU 201 determines that detection to the state of not all the after-printing areas is ended (No in ACT 217), the process returns to the ACT 211. In case that (N) after-printing areas are formed on the printing surface of the single paper and the CPU 201 detects a foreign substance (transparent resin) on one of the after-printing areas, e.g., N-2, before finishing examination to all the after-printing areas (N), the CPU 201 may end the detection process as all the after-printing areas being examined even if some after-printing areas that are not examined still remain. This is because that the paper is determined as a recorded paper if a foreign substance is found at least one of the after-printing areas even if a foreign substance is not found on remaining after-printing areas.

Returning to FIG. 5, description is continued. If the CPU 201 finishes confirmation of the after-printing areas of the paper conveyed (ACT 203), the CPU 201 judges whether the paper is non-recorded (ACT 204). If the CPU 201 determines that the confirmed paper is a non-recorded paper (Yes in ACT 204), the CPU 201 directs the inkjet head driver 230 to perform printing (ACT 205). In the second embodiment, since actions from ACT 205 to ACT 207 in FIG. 5 are the same as those from ACT 105 to ACT 107 in the first embodiment shown in FIG. 4, the descriptions thereof are omitted.

If the CPU 201 determines that the paper is not a non-recorded paper, namely a recorded paper (No in ACT 204), the CPU 201 directs the discharge roller motor driver 218 to drive the discharge roller motor 217 (ACT 251). If the CPU 201 directs the driver 218 to discharge the paper at ACT 251, the CPU 201 does not make a printing direction to the inkjet head driver 230. The paper is discharged without being printed. The CPU 201 directs the I/F 204 to send a message that the paper is a recorded paper to the external apparatus which sends data to the I/F 204 (ACT 252).

In the second embodiment, because the actions of ACT 231 to ACT 246 in FIG. 5 are the same as that of ACT 131

to ACT 146 of the first embodiment shown in FIG. 4, the descriptions of ACT 231 to ACT 246 are omitted.

As a modification, the case where the after-printing mode is set from the operation panel of the inkjet recording apparatus 1 is described.

In this modification, a scanner (not shown) which reads an image on a paper is mounted on the upper part of the inkjet recording apparatus shown in FIG. 1. The CPU 201 of the inkjet recording apparatus judges whether the after-printing mode is setup from the operation panel. If the CPU 201 determines that the after-printing mode is valid (after-printing mode is setup), the CPU 201 directs the scanner to read a paper. At this time, a judgment sheet indicating which area is an after-printing area is read by the scanner. The judgment sheet shows which portion of the paper is an after-printing area. For example, the area on the paper corresponding to the after-printing area is indicated by painting in black, by surrounding in square or by hatching. The CPU 201 memorizes the information of the after-printing area based on the information (indicated area) read from the judgment sheet. Since the subsequent actions are the same as that of ACT 202 to ACT 207 in FIG. 5, descriptions thereof are omitted.

According to the second embodiment, since only the after-printing area is examined, the after-printing operation can be performed without wasting paper even if a transparent resin (foreign substance) is present at an area on the paper other than the after-printing area.

Third Embodiment

Next, a third embodiment is described using the flow chart of FIG. 7.

According to the third embodiment, sensing to both surfaces (front and rear surfaces) of the paper differs from the first and second embodiments. In the third embodiment, one more paper sensor (second paper sensor) other than the paper sensor 126 in FIG. 1 is disposed opposite to the paper sensor 126 with the conveyance guide pair 121 therebetween. In the third embodiment, sensor 239 in FIG. 3 is indicated as a second paper sensor.

In the third embodiment, the actions of ACT 301 to ACT 332 in FIG. 7 are the same as those of ACT 101 to ACT 132 of the first embodiment shown in FIG. 4, and therefore the descriptions of ACT 301 to ACT 332 are omitted.

After the process of ACT 331 is carried out, the CPU 201 directs the paper sensor driver 240 to drive the paper sensor 126. At this time, the CPU 201 issues a direction so that two paper sensors disposed at both sides of conveyance guide pair 121 are driven. After a single paper passes between the two paper sensors 126 located opposite to one the other, the CPU 201 judges whether one side surface is a non-recorded surface (ACT 334). If the CPU 201 determines that the one side surface is a non-recorded surface (Yes in ACT 334), the CPU 201 further judges whether the other side surface is a non-recorded surface (ACT 335). In the third embodiment, one side surface is defined as a first surface, and the other side surface is defined as a second surface.

In the third embodiment, the actions of ACT 341 to ACT 346 are correspondingly the same as those of ACT 141 to ACT 146 of the first embodiment, and therefore the descriptions of ACT 341 to ACT 346 are omitted. If the CPU 201 determines that the first surface is a recorded surface (No in ACT 334), or the second surface is a recorded surface (No in ACT 335), the CPU 201 directs the discharge roller motor driver 218 to drive the discharge roller motor 217 without outputting a printing direction to the inkjet head driver 240. Also, the CPU 201 directs the I/F 204 to send a message that

the paper is a recorded paper to the external apparatus which transmits print data to the I/F 204 (ACT 352).

In the third embodiment, the paper sensors 126 and 239 are disposed oppositely at the outsides of conveyance guide pair. However, a well known paper reverse mechanism (not shown) may be provided between the paper feed section 120 and the image recording section 130. By using such a paper reverse mechanism, the state of the first and second printing surfaces of the paper can be examined by one paper sensor 126. The above-described paper reverse mechanism may be configured to be commonly used as a mechanism or printing both surfaces of a paper and for sensing both surfaces of the paper.

According to the third embodiment, the CPU 201 judges whether both side surfaces of a paper are not printed before printing is performed. The CPU 201 permits printing on only a paper both side surfaces of which are not printed. If a foreign substance is present on only one side surface of a paper but is not present on the other side surface, the CPU 201 directs that the paper be discharged forcibly. Therefore, it can be avoided that the paper is forcibly discharged due to the foreign substance on the other side surface of the paper after one side surface is printed.

In each embodiment, description is made as the paper sensor being a line sensor. However, the paper sensor may be a sensor that is moved in a direction perpendicular to the conveyance direction of a paper to examine the surface of the paper. Also, description is made as the inkjet head being a fixed type, i.e., a line head. However, a movable type (shuttle type) inkjet head that is moved in a direction perpendicular to the conveyance direction of a paper may be used to carry out printing on the paper. In addition, the paper sensor may dispose on a carriage on which the inkjet head is mounted. However, in this case, if a foreign substance on the surface of the paper is detected in the course of the printing, printing is interrupted at the time of the detection of the foreign substance even though the printing is not completed over the paper.

While certain embodiments have been described, these embodiments have been presented by way of example only, and are not intended to limit the scope of the inventions. Indeed, the novel methods and systems described herein may be embodied in a variety of other forms; furthermore, various omissions, substitutions and changes in the form of the methods and systems described herein may be made without departing from the spirit of the inventions. The accompanying claims and their equivalents are intended to cover such forms or modifications as would fall within the scope and spirit of the inventions.

What is claimed is:

- [1. An inkjet recording apparatus comprising:
 - an inkjet head that ejects ink on a printing medium;
 - a conveyance motor causing conveyance of the printing medium;
 - a discharge motor causing discharge of the printing medium;
 - a printing medium surface sensor, located at an upstream side of the inkjet head apart from the inkjet head in a printing medium conveyance direction, that senses a foreign substance representing an image printed on the printing medium beforehand; and
 - a controller that drives the discharge motor to discharge a printing medium without ejecting ink from the inkjet head if an after-printing mode in which printing is made on the printing medium on which the image is printed beforehand is not set if the foreign substance is detected on the printing medium through the printing medium

11

surface sensor, or drives the discharge motor to discharge a printing medium after ejecting ink on the printing medium from the inkjet head if the after-printing mode is set if the foreign substance is detected on the printing medium through the printing medium surface sensor.]

[2. The inkjet recording apparatus according to claim 1, further comprising a medium cassette that stores a plurality of the printing mediums, a length of the printing medium stored in the cassette in the printing medium conveyance direction being shorter than a distance between the printing medium surface sensor and the inkjet head.]

[3. The inkjet recording apparatus according to claim 1, wherein the recording medium surface sensor senses only an area on the printing medium where ink is ejected by the inkjet head if the after-printing mode is set.]

[4. The inkjet recording apparatus according to claim 1, wherein the controller validates the after-printing mode if printing is performed only on a fixed form of the printing medium on which the image of the fixed form is printed beforehand.]

[5. The inkjet recording apparatus according to claim 1, wherein the controller validates the after-printing mode if only a text data is printed on the printing medium on which the image is printed beforehand.]

[6. The inkjet recording apparatus according to claim 1, wherein the controller directs issuance of a warning information if the controller detects the foreign substance on the printing medium through the printing medium surface sensor if the after-printing mode is not set.]

[7. The inkjet recording apparatus according to claim 6, further comprising a display that displays the warning information.]

[8. The inkjet recording apparatus according to claim 1, wherein the controller directs issuance of a warning information if the controller detects the foreign substance in an after-printing area on the printing medium through the printing medium surface sensor if the after-printing mode is set.]

[9. The inkjet recording apparatus according to claim 1, wherein the controller detects both surfaces of a single printing medium through the printing medium surface sensor if the after-printing mode is set.]

[10. The inkjet recording apparatus according to claim 9, further comprising a medium guide pair that guides the printing medium conveyed, wherein the printing medium surface sensor includes a pair of printing medium surface sensors which is disposed at the opposite sides of the medium guide pair, respectively.]

[11. The inkjet recording apparatus according to claim 9, wherein the controller directs the discharge motor to discharge the printing medium without determining the state of the second surface if the controller determines that the foreign substance is present on the first surface of the printing medium.]

[12. The inkjet recording apparatus according to claim 1, wherein the controller directs the inkjet head to perform printing if the after-printing mode is set after the controller determines that the foreign substance is not present on a first and second surfaces of the printing medium.]

[13. The inkjet recording apparatus according to claim 12, further comprising a medium cassette that stores a plurality of printing mediums, a length of the printing

12

medium stored in the cassette in the printing medium conveyance direction being shorter than a distance between the printing medium surface sensor and the inkjet head.]

[14. The inkjet recording apparatus according to claim 1, further comprising an interface that receives data from an external apparatus.]

[15. The inkjet recording apparatus according to claim 1, wherein the foreign substance is a transparent resin.]

[16. A method of printing by an inkjet recording apparatus comprising: conveying a printing medium by a conveyance motor;

judging whether a foreign substance representing an image is present on the surface of the printing medium; discharging the printing medium by a discharge motor without ejecting ink on the printing medium by an inkjet head, if an after-printing mode in which printing is made on the printing medium on which the image is printed beforehand is not set if the foreign substance representing the image is detected on the surface of the printing medium; and

discharging the printing medium by the discharge motor after ejecting ink on the printing medium by the inkjet head, if the after-printing mode is set.]

[17. The method of printing by the inkjet recording apparatus according to claim 16,

further comprising issuing a warning information if the controller detects the foreign substance in an after-printing area on the printing medium if the after-printing mode is set.]

[18. The method of printing by the inkjet recording apparatus according to claim 16,

wherein the foreign substance is a transparent resin.]

19. An inkjet recording apparatus, comprising:

an inkjet head that ejects ink on a printing medium;

a feed section that conveys the printing medium to the inkjet head;

a discharge section that discharges the printing medium from the feed section;

a printing medium surface sensor, located at an upstream side of the inkjet head apart from the inkjet head in a printing medium conveyance direction, that detects a foreign substance representing an image printed on the printing medium beforehand, wherein the foreign substance is a transparent resin; and

a controller that drives the discharge section to discharge a printing medium if the foreign substance is detected on the printing medium by the printing medium surface sensor, or drives the discharge section to discharge a printing medium after ejecting ink on the printing medium from the inkjet head if the foreign substance is not detected on the printing medium by the printing medium surface sensor.

20. The inkjet recording apparatus according to claim 19, further comprising:

a medium cassette that stores a plurality of the printing mediums, a length of the printing medium stored in the cassette in the printing medium conveyance direction being shorter than a distance between the printing medium surface sensor and the inkjet head.

21. The inkjet recording apparatus according to claim 19, wherein the printing medium surface sensor detects only an area on the printing medium where ink is ejected by the inkjet head.

22. The inkjet recording apparatus according to claim 21, wherein the controller directs the printing medium surface sensor to detect a plurality of the areas on the printing

13

medium, and directs the discharge section to discharge a printing medium if the foreign substance is detected in any one of the plurality of areas by the printing medium surface sensor.

23. The inkjet recording apparatus according to claim 21, wherein the controller directs the printing medium surface sensor to detect a plurality of the areas on the printing medium, and directs the inkjet head to eject ink to the printing medium if the foreign substance is not detected in any of the plurality of areas on the printing medium.

24. The inkjet recording apparatus according to claim 19, further comprising:

a display that displays warning information.

25. The inkjet recording apparatus according to claim 24, wherein the controller directs issuance of the warning information on the display if the foreign substance is detected on the printing medium by the printing medium surface sensor.

26. The inkjet recording apparatus according to claim 19, wherein the printing medium surface sensor detects both surfaces of a single printing medium.

27. The inkjet recording apparatus according to claim 26, wherein

the feed section includes a pair of medium guides that guide the printing medium conveyed, and

the printing medium surface sensor includes a pair of printing medium surface sensors which are disposed at the opposite sides of the medium guides, respectively.

28. The inkjet recording apparatus according to claim 19, wherein the controller drives the inkjet head to eject ink after the controller determines that the foreign substance is not present on a first and second surfaces of the printing medium.

29. The inkjet recording apparatus according to claim 28, wherein the controller drives the discharge section to discharge the printing medium without determining a state of the second surface if the controller determines that the foreign substance is present on the first surface of the printing medium.

30. The inkjet recording apparatus according to claim 19, further comprising:

an interface that receives data from an external apparatus.

31. A method of printing by an inkjet recording apparatus comprising:

conveying a printing medium by a feed section;

14

determining whether a foreign substance representing an image is present on a surface of the printing medium based on a detection result of a printing medium surface sensor, wherein the foreign substance is a transparent resin;

discharging the printing medium by a discharge section without ejecting ink on the printing medium by an inkjet head, if the foreign substance is detected on the surface of the printing medium; and

discharging the printing medium by the discharge section after ejecting ink on the printing medium by the inkjet head, if the foreign substance is not detected on the surface of the printing medium.

32. The method according to claim 31, wherein an area to be detected by the printing medium surface sensor is only an area on the printing medium where ink is ejected by the inkjet head.

33. The method according to claim 32, further comprising:

detecting a plurality of the areas on the printing medium by the printing medium surface sensor; and

discharging a printing medium by the discharge section if the foreign substance is detected in any one of the plurality of the areas on the printing medium by the printing medium surface sensor.

34. The method according to claim 33, further comprising:

detecting a plurality of the areas on the printing medium by the printing medium surface sensor; and

ejecting ink from the inkjet head if the foreign substance is not detected in any of the plurality of areas on the printing medium.

35. The method according to claim 31, further comprising:

directing issuance of warning information on a display if the printing medium surface sensor detects the foreign substance on the printing medium.

36. The method according to claim 31, further comprising:

detecting both surfaces of a single printing medium by the printing medium surface sensor.

37. The method according to claim 31, further comprising:

driving the inkjet head to eject ink if the foreign substance is not detected on a first and second surfaces of the printing medium.

* * * * *