



US00RE46708E

(19) **United States**
(12) **Reissued Patent**
Karamanos

(10) **Patent Number: US RE46,708 E**
(45) **Date of Reissued Patent: Feb. 13, 2018**

(54) **EMBEDDED HEAT EXCHANGER FOR HEATING, VENTILATION, AND AIR CONDITIONING (HVAC) SYSTEMS AND METHODS**

(58) **Field of Classification Search**
CPC .. F24F 1/0059; F24F 1/26; F28F 9/002; F28F 27/02; F28F 9/0246; B23P 15/26; Y10T 29/49826; Y10T 29/4935
See application file for complete search history.

(71) Applicant: **John C. Karamanos**, San Jose, CA (US)

(56) **References Cited**

(72) Inventor: **John C. Karamanos**, San Jose, CA (US)

U.S. PATENT DOCUMENTS

(21) Appl. No.: **14/984,405**

1,429,776 A 9/1922 Robinson
1,793,059 A 2/1931 Chambers
(Continued)

(22) Filed: **Dec. 30, 2015**

FOREIGN PATENT DOCUMENTS

Related U.S. Patent Documents

JP 62008033 1/1987
JP 02035326 2/1990
(Continued)

Reissue of:

(64) Patent No.: **8,714,236**
Issued: **May 6, 2014**
Appl. No.: **11/972,479**
Filed: **Jan. 10, 2008**

OTHER PUBLICATIONS

U.S. Applications:

(63) Continuation-in-part of application No. 10/092,933, filed on Mar. 6, 2002, now Pat. No. 7,478,761.
(Continued)

Office Action dated Dec. 6, 2013 for U.S. Appl. No. 13/416,131, 40 pages.
(Continued)

(51) **Int. Cl.**
F24F 3/08 (2006.01)
F24F 1/00 (2011.01)
F24F 1/26 (2011.01)
F28F 9/00 (2006.01)
B23P 15/26 (2006.01)
(Continued)

Primary Examiner — Joseph Kaufman
(74) *Attorney, Agent, or Firm* — Amin, Turocy & Watson, LLP

(52) **U.S. Cl.**
CPC **F24F 1/0059** (2013.01); **B23P 15/26** (2013.01); **F24F 1/26** (2013.01); **F28F 9/002** (2013.01); **F28F 9/0246** (2013.01); **F28F 27/02** (2013.01); **Y10T 29/4935** (2015.01); **Y10T 29/49826** (2015.01)

(57) **ABSTRACT**
A zone-control unit for use in a heating, ventilation, and air conditioning (HVAC) system, the zone-control unit includes a heat exchanger, an inlet piping assembly coupled with the heat exchanger for supplying fluid to the heat exchanger, an outlet piping assembly coupled with the heat exchanger for receiving fluid from the heat exchanger, a bracket that maintains the inlet piping assembly and the outlet piping assembly in positional relationship, and an ancillary component coupled with the heat exchanger.

12 Claims, 39 Drawing Sheets

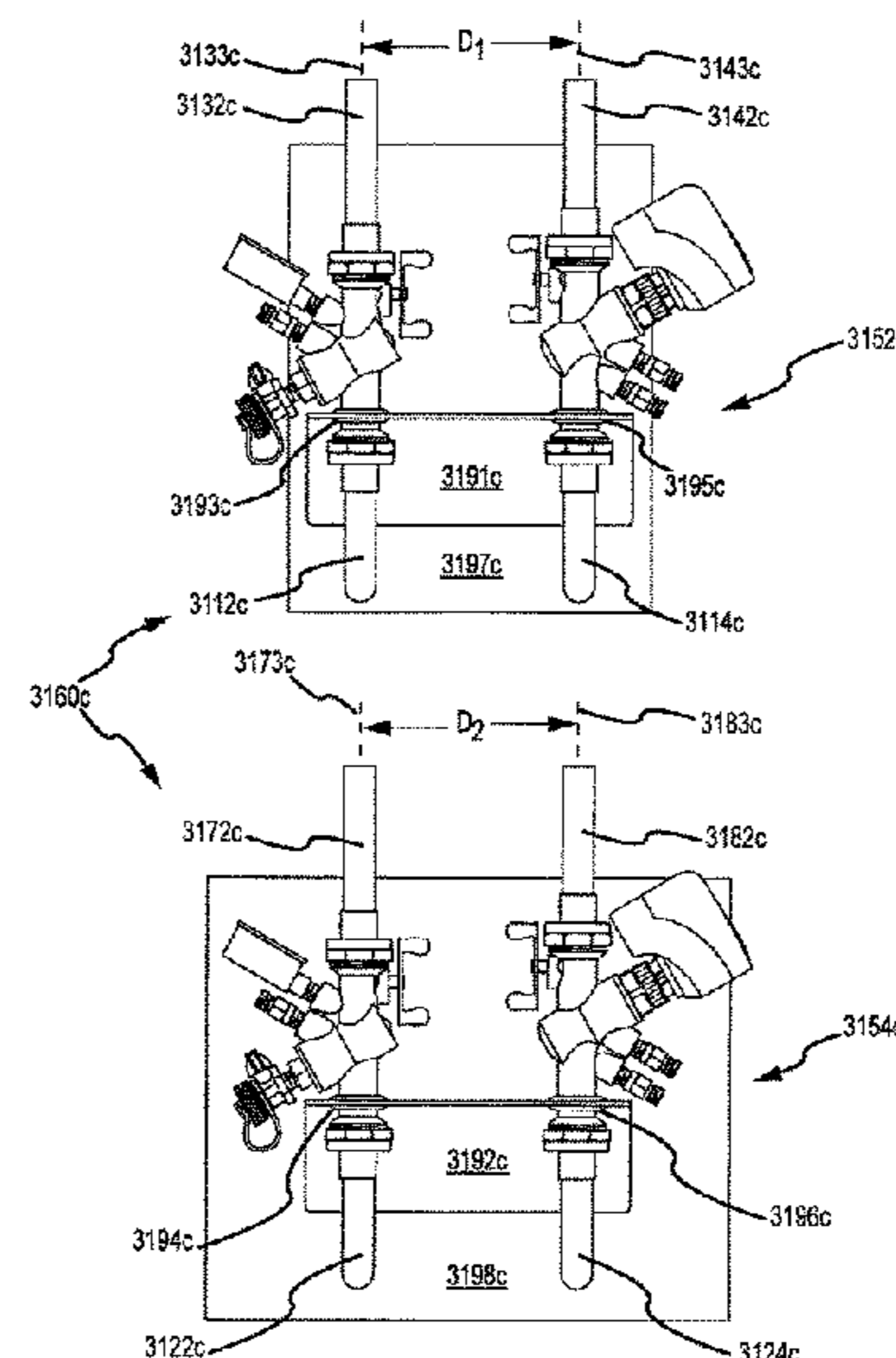
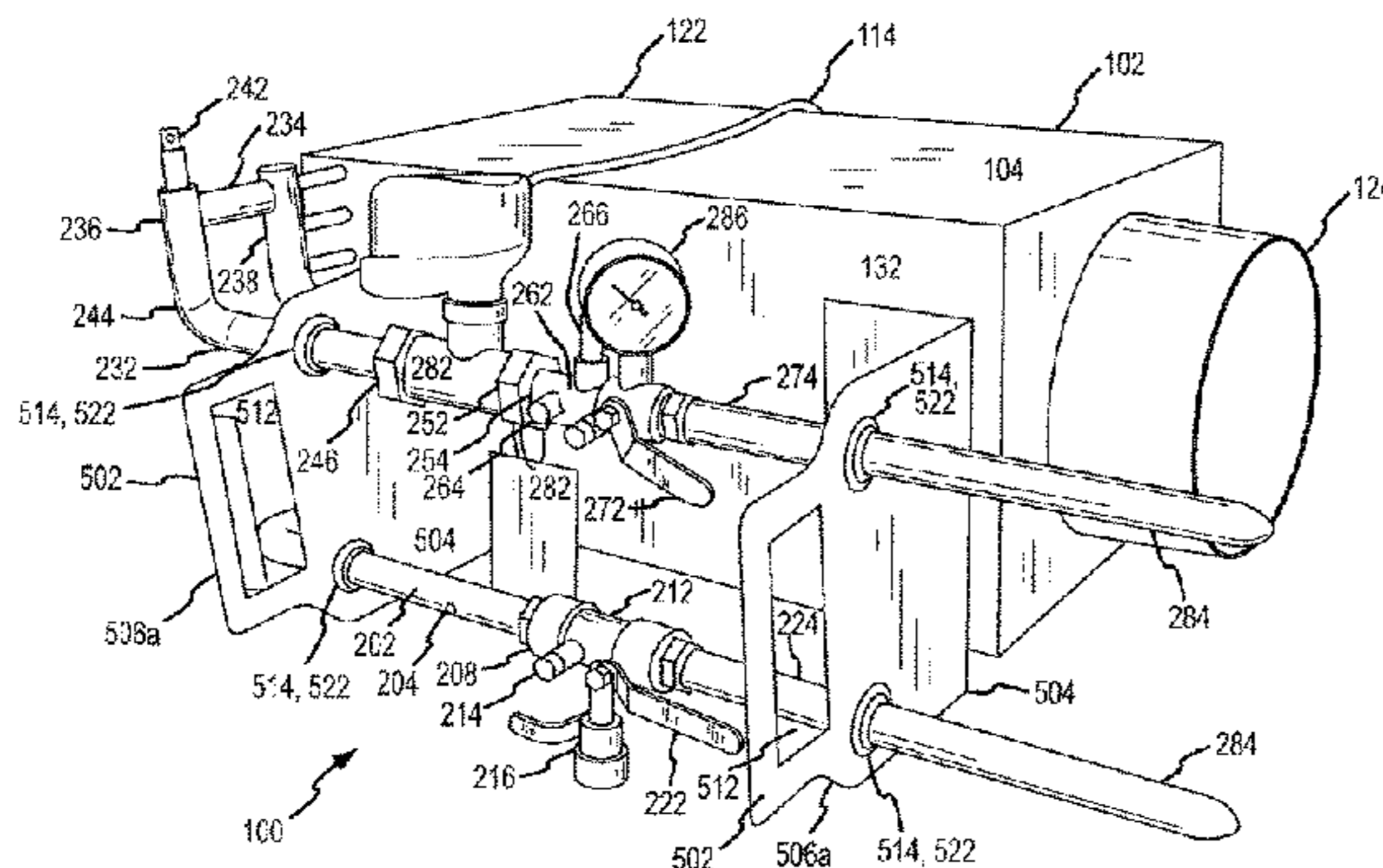

Related U.S. Application Data

- (60) Provisional application No. 60/884,366, filed on Jan. 10, 2007.
- (51) **Int. Cl.**
F28F 27/02 (2006.01)
F28F 9/02 (2006.01)

- (56) **References Cited**

U.S. PATENT DOCUMENTS

2,233,273	A	2/1941	Di Vincenzo	
2,238,360	A	4/1941	Forster	
2,268,360	A *	12/1941	Walker	165/145
2,534,690	A	12/1950	Young, Jr. et al.	
2,999,605	A	9/1961	De Jarnett	
3,182,717	A *	5/1965	Pierce	165/47
3,216,025	A	11/1965	Roll	
3,463,223	A *	8/1969	Marino	165/215
3,653,590	A	4/1972	Elsea	
3,706,125	A	12/1972	Hopkins	
3,734,171	A *	5/1973	Ares et al.	165/54
3,778,537	A	12/1973	Miller	
4,099,630	A	7/1978	Beck	
4,123,012	A	10/1978	Hough	
4,140,227	A	2/1979	Beck	
4,163,372	A	8/1979	Frye et al.	
4,172,496	A	10/1979	Melnyk	
4,182,370	A	1/1980	Karcher	
4,184,661	A	1/1980	Kushner et al.	
4,193,563	A	3/1980	Vitale	
4,244,542	A	1/1981	Matthews	
4,261,529	A	4/1981	Sandberg et al.	
4,343,349	A	8/1982	Busch, Jr.	
4,459,819	A	7/1984	Hargraves	
4,473,107	A *	9/1984	Fairbrother et al.	165/214
4,479,668	A	10/1984	Jacquet	
4,541,602	A	9/1985	Potzas	
4,550,891	A	11/1985	Schaty	
4,682,647	A *	7/1987	Sleep	165/11.1
4,779,815	A	10/1988	Moore et al.	
4,842,227	A	6/1989	Harrington et al.	
4,971,139	A	11/1990	Khattar	
5,005,636	A	4/1991	Haessig	
5,016,843	A	5/1991	Ward	
5,050,824	A	9/1991	Hubbard	
5,168,894	A	12/1992	Desmarais	
5,278,740	A	1/1994	Agnelli	
5,417,243	A	5/1995	Ragona	
5,446,677	A *	8/1995	Jensen et al.	236/49.5
5,458,241	A	10/1995	Brown	
5,526,931	A	6/1996	White	
5,551,630	A	9/1996	Enoki et al.	
5,597,354	A	1/1997	Janu et al.	
5,689,880	A	11/1997	Petty	
5,771,954	A	6/1998	Benner et al.	
5,850,037	A	12/1998	Mullins	
5,860,627	A	1/1999	Edwards	
5,986,562	A	11/1999	Nikolich	
6,079,626	A *	6/2000	Hartman	236/13
6,135,381	A	10/2000	Teson	
6,142,405	A	11/2000	Black	
6,170,784	B1	1/2001	MacDonald et al.	
6,199,396	B1	3/2001	Aizawa	
6,227,961	B1	5/2001	Moore et al.	
6,357,243	B1	3/2002	Efron et al.	
6,375,017	B1	4/2002	Schattner et al.	
6,385,510	B1	5/2002	Hoog et al.	
6,409,223	B1	6/2002	Bartholoma	
6,536,516	B2	3/2003	Davies et al.	
6,578,319	B1	6/2003	Cole et al.	
D490,690	S	6/2004	Brass et al.	
6,868,293	B1	3/2005	Schurr et al.	
6,951,324	B2	10/2005	Karamanos	
7,092,794	B1	8/2006	Hill et al.	
7,140,236	B2	11/2006	Karamanos	

7,165,797	B2	1/2007	Karamanos	
7,243,004	B2	7/2007	Shah et al.	
7,274,973	B2	9/2007	Nichols et al.	
7,343,226	B2	3/2008	Ehlers et al.	
7,387,013	B2	6/2008	Karamanos	
7,444,731	B2	11/2008	Karamanos	
7,478,761	B2	1/2009	Karamanos et al.	
7,537,183	B2	5/2009	Karamanos	
7,596,962	B2	10/2009	Karamanos	
7,856,865	B2	12/2010	Karamanos	
7,937,820	B2	5/2011	Karamanos	
8,146,377	B2	4/2012	Karamanos	
8,714,236	B2	5/2014	Karamanos	
2002/0080032	A1	6/2002	Smith et al.	
2002/0088273	A1	7/2002	Harness et al.	
2003/0050871	A1	3/2003	Broughton	
2003/0085022	A1	5/2003	Viso	
2003/0085023	A1	5/2003	Viso	
2003/0171092	A1	9/2003	Karamanos	
2003/0222185	A1	12/2003	Rubenstein et al.	
2004/0159110	A1	8/2004	Janssen	
2004/0253918	A1	12/2004	Ezell et al.	
2005/0039470	A1	2/2005	Laing et al.	
2005/0056752	A1 *	3/2005	Karamanos	248/300
2005/0056753	A1 *	3/2005	Karamanos	248/300
2005/0119196	A1	6/2005	Noguchi et al.	
2006/0249589	A1 *	11/2006	Karamanos	236/49.3
2006/0287774	A1	12/2006	Yoon et al.	
2007/0108352	A1	5/2007	Karamanos	
2007/0262162	A1	11/2007	Karamanos	
2008/0164006	A1	7/2008	Karamanos	
2008/0195254	A1	8/2008	Jung et al.	
2009/0012650	A1	1/2009	Wang et al.	
2009/0057499	A1	3/2009	Karamanos	
2009/0062964	A1	3/2009	Sullivan et al.	
2010/0252641	A1	10/2010	Karamanos	
2010/0307733	A1	12/2010	Karamanos et al.	
2011/0155354	A1	6/2011	Karamanos et al.	
2012/0168113	A1	7/2012	Karamanos	
2012/0186289	A1	7/2012	Karamanos	

FOREIGN PATENT DOCUMENTS

JP	03221773	9/1991
JP	4363965	12/1992
JP	05042818	2/1993
JP	05042818 A *	2/1993
JP	07055195	3/1995
JP	7055195 A	3/1995
JP	08005092	1/1996
JP	08189717	7/1996
JP	8189717 A	7/1996
JP	2000046375	2/2000
JP	2000046375 A	2/2000
JP	2001004199	1/2001
JP	20011004199 A	1/2001
WO	2005119196	12/2005

OTHER PUBLICATIONS

- Office Action for U.S. Appl. No. 11/972,479, dated Jun. 21, 2012, 24 pages.
- Office Action for U.S. Appl. No. 11/972,479, dated Dec. 26, 2012, 9 pages.
- Office Action for U.S. Appl. No. 11/972,479, dated May 2, 2013, 10 pages.
- Office Action for U.S. Appl. No. 11/972,479, dated Nov. 7, 2013, 11 pages.
- Notice of Allowance for U.S. Appl. No. 11/972,479, dated Dec. 20, 2013, 31 pages.
- Office Action for U.S. Appl. No. 13/416,131, dated May 2, 2013, 16 pages.
- Office Action for U.S. Appl. No. 15/493,777 dated Jul. 6, 2017, 12 pages.
- Office Action for U.S. Appl. No. 14/269,776, dated Mar. 25, 2016, 17 pages.

(56)

References Cited

OTHER PUBLICATIONS

Office Action for U.S. Appl. No. 10/092,933 , dated Apr. 4, 2003, 5 pages.

Office Action for U.S. Appl. No. 10/092,933 , dated Nov. 17, 2003, 5 pages.

Office Action for U.S. Appl. No. 10/092,933 , dated Dec. 11, 2006, 9 pages.

Office Action for U.S. Appl. No. 10/092,933 , dated Jan. 14, 2008, 8 pages.

Office Action for U.S. Appl. No. 10/092,933 , dated Mar. 28, 2006, 8 pages.

Office Action for U.S. Appl. No. 10/092,933 , dated Jun. 24, 2005, 6 pages.

Office Action for U.S. Appl. No. 10/092,933 , dated Jan. 19, 2005, 7 pages.

Canadian Office Action for CA Patent Application Serial No. 2711802, dated Mar. 5, 2015, 3 pages.

Canadian Office Action for CA Patent Application Serial No. 2711802, dated Jul. 30, 2014, 2 pages.

Canadian Office Action for CA Patent Application Serial No. 2711802, dated Nov. 6, 2013, 2 pages.

PCT International Search Report dated Aug. 13, 2008, International Application No. PCT/US06/17797, 13 pages.

* cited by examiner

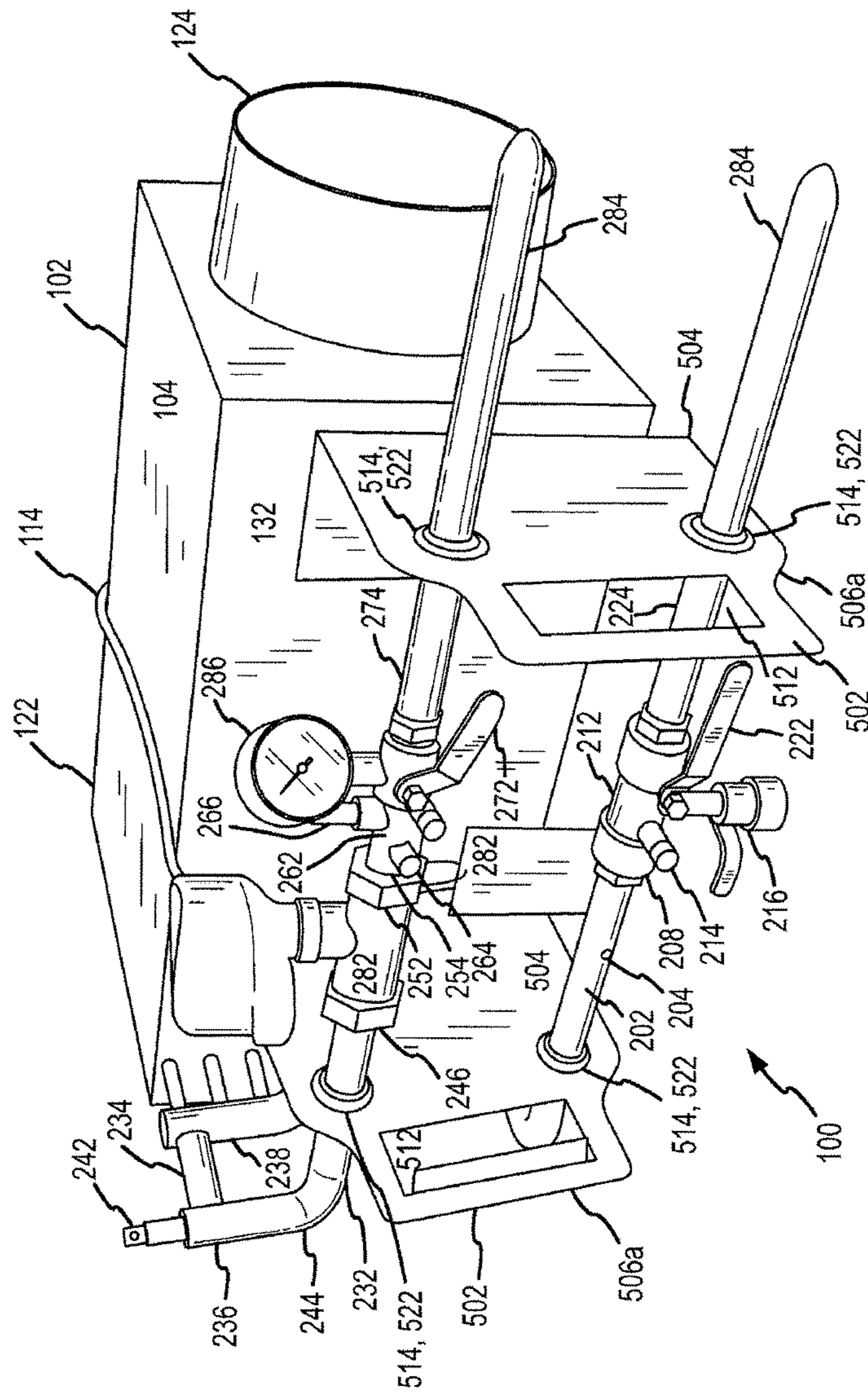

FIG.1

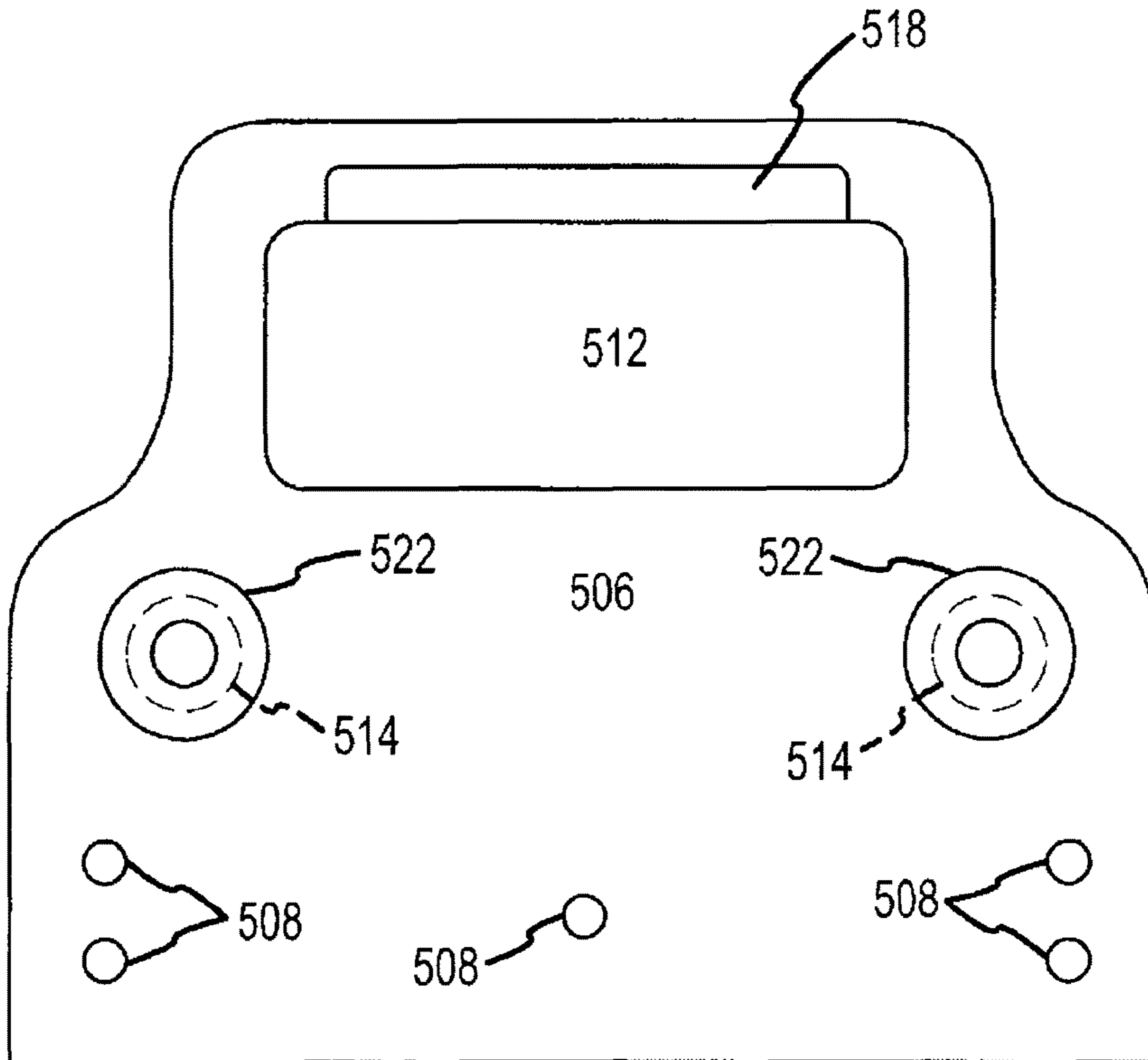

FIG.2

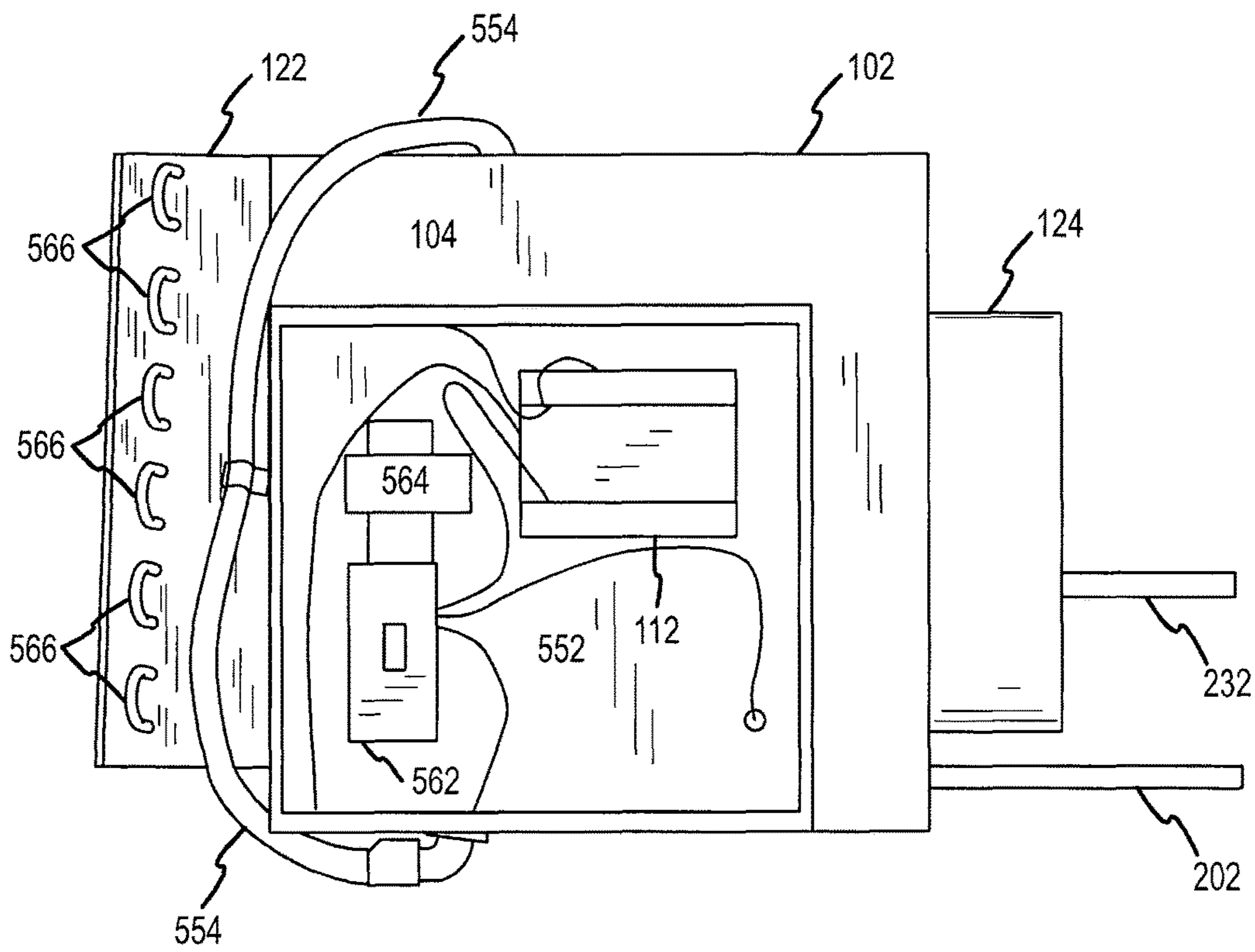

FIG.3

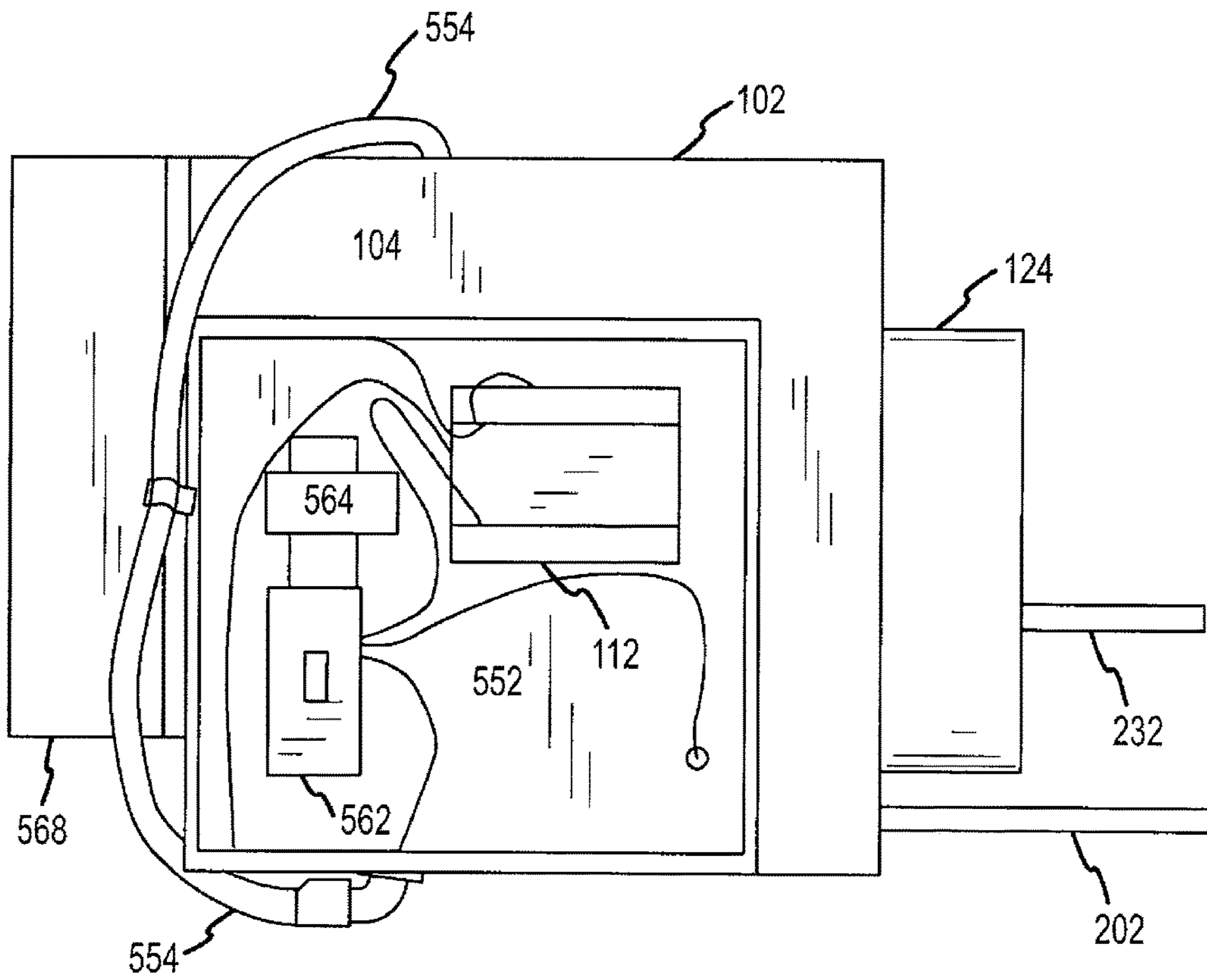

FIG.4

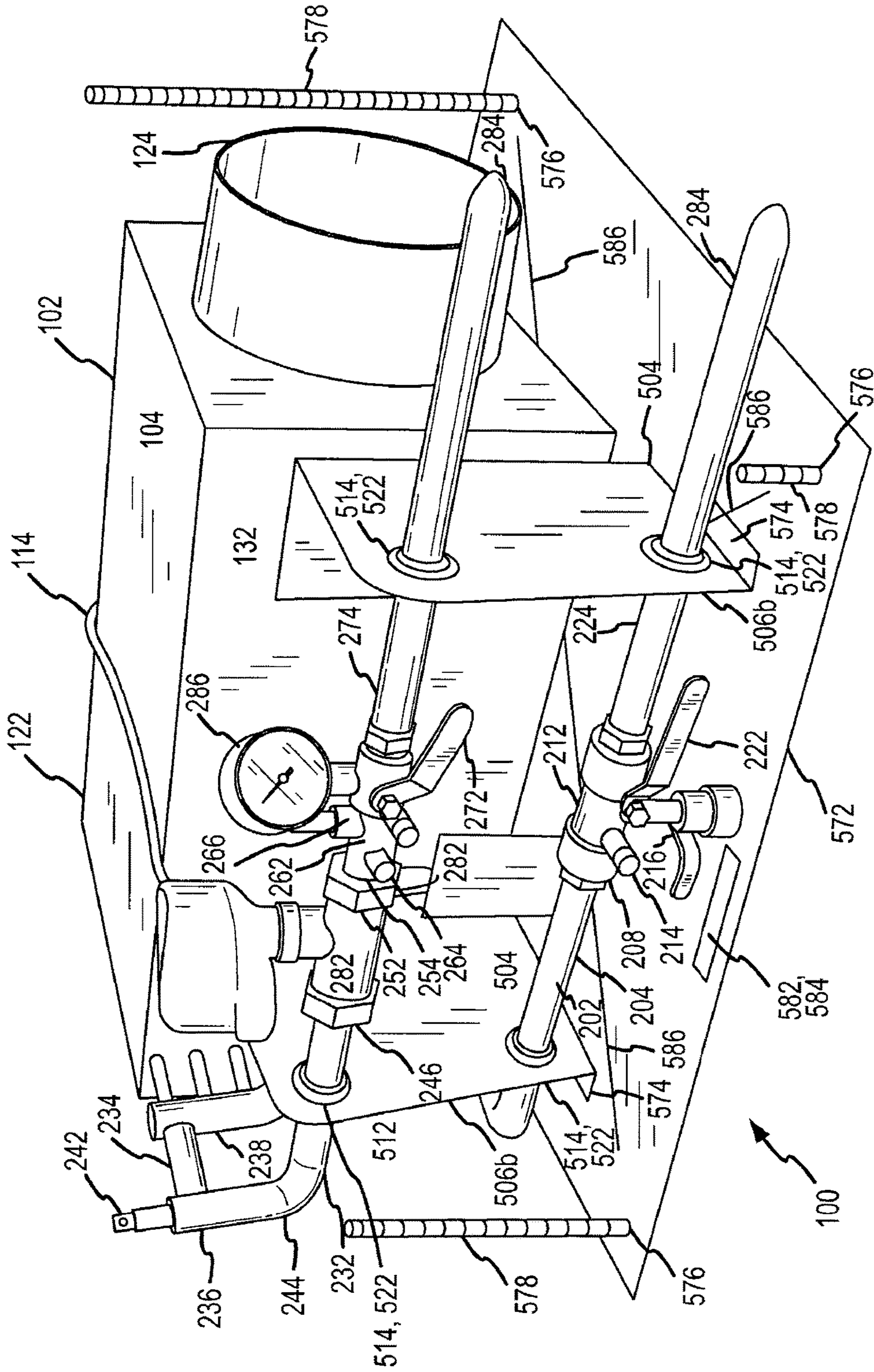

FIG. 5

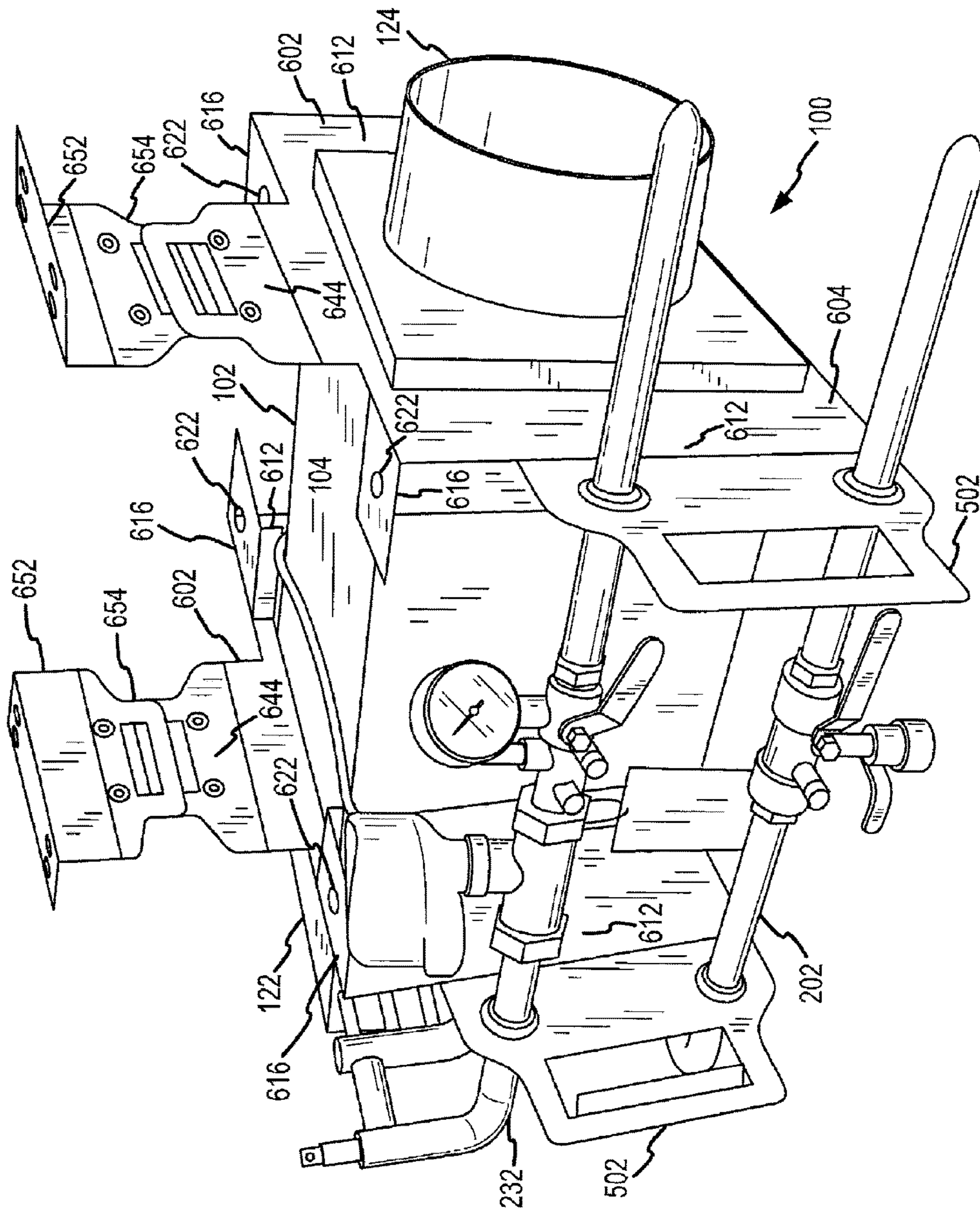

FIG. 6

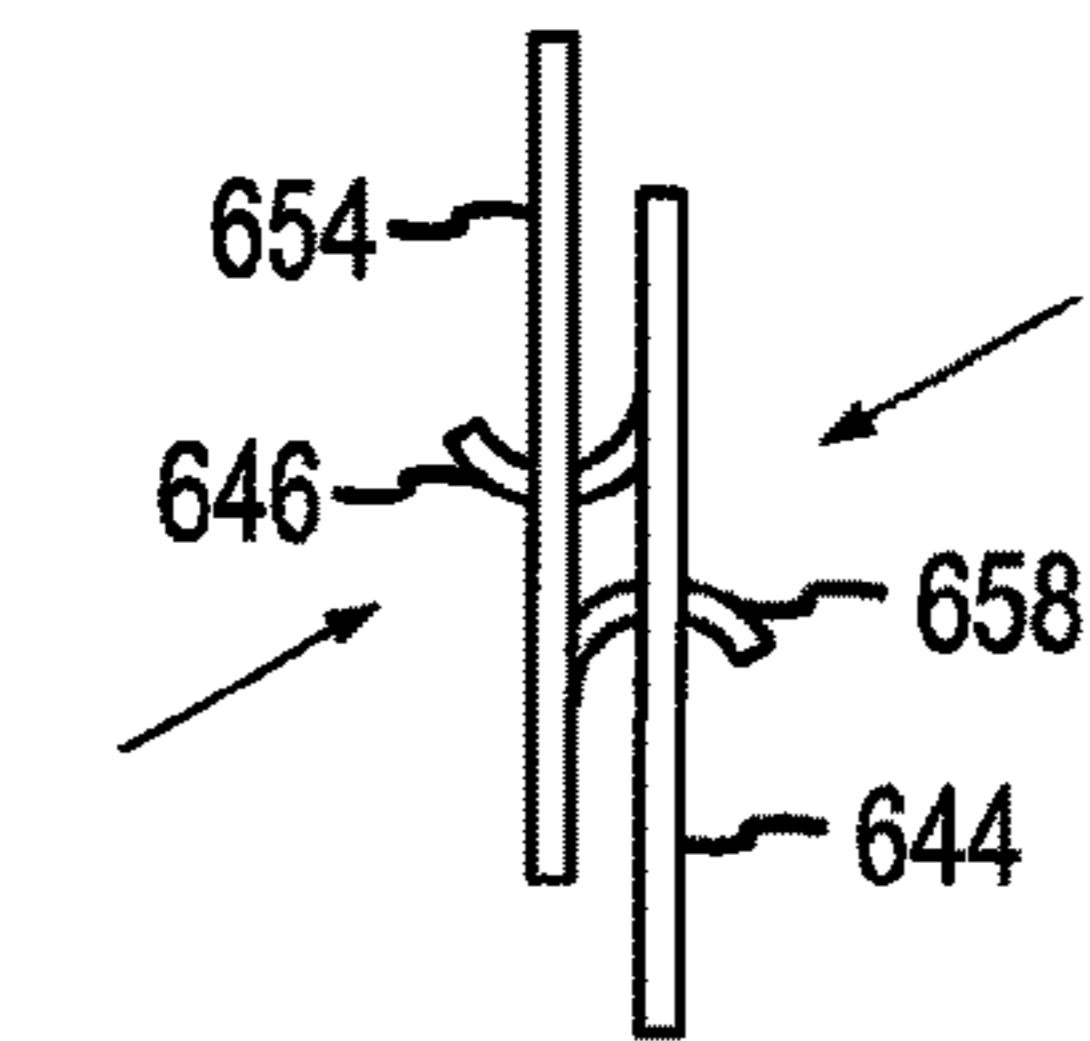

FIG. 8

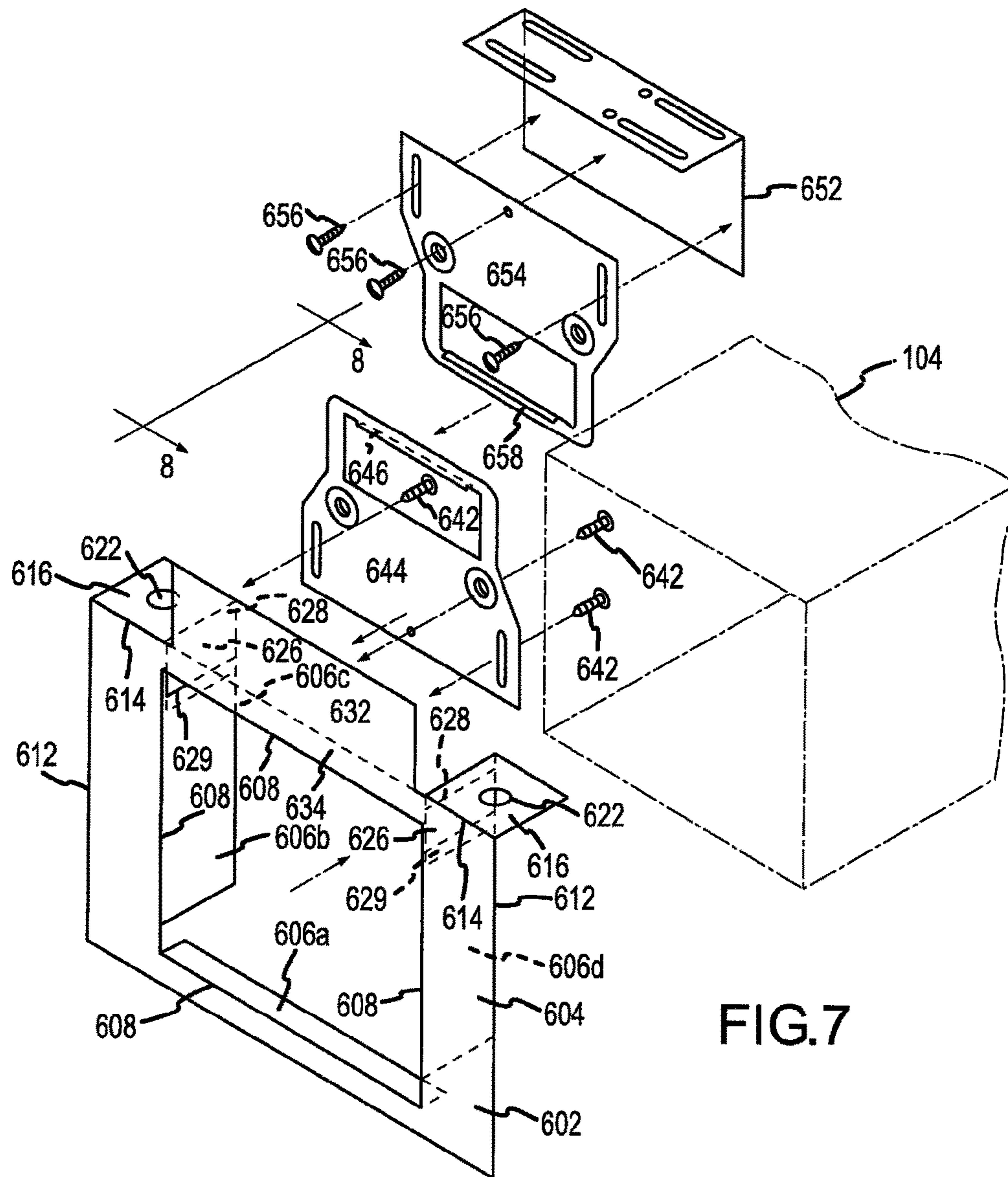

FIG. 7

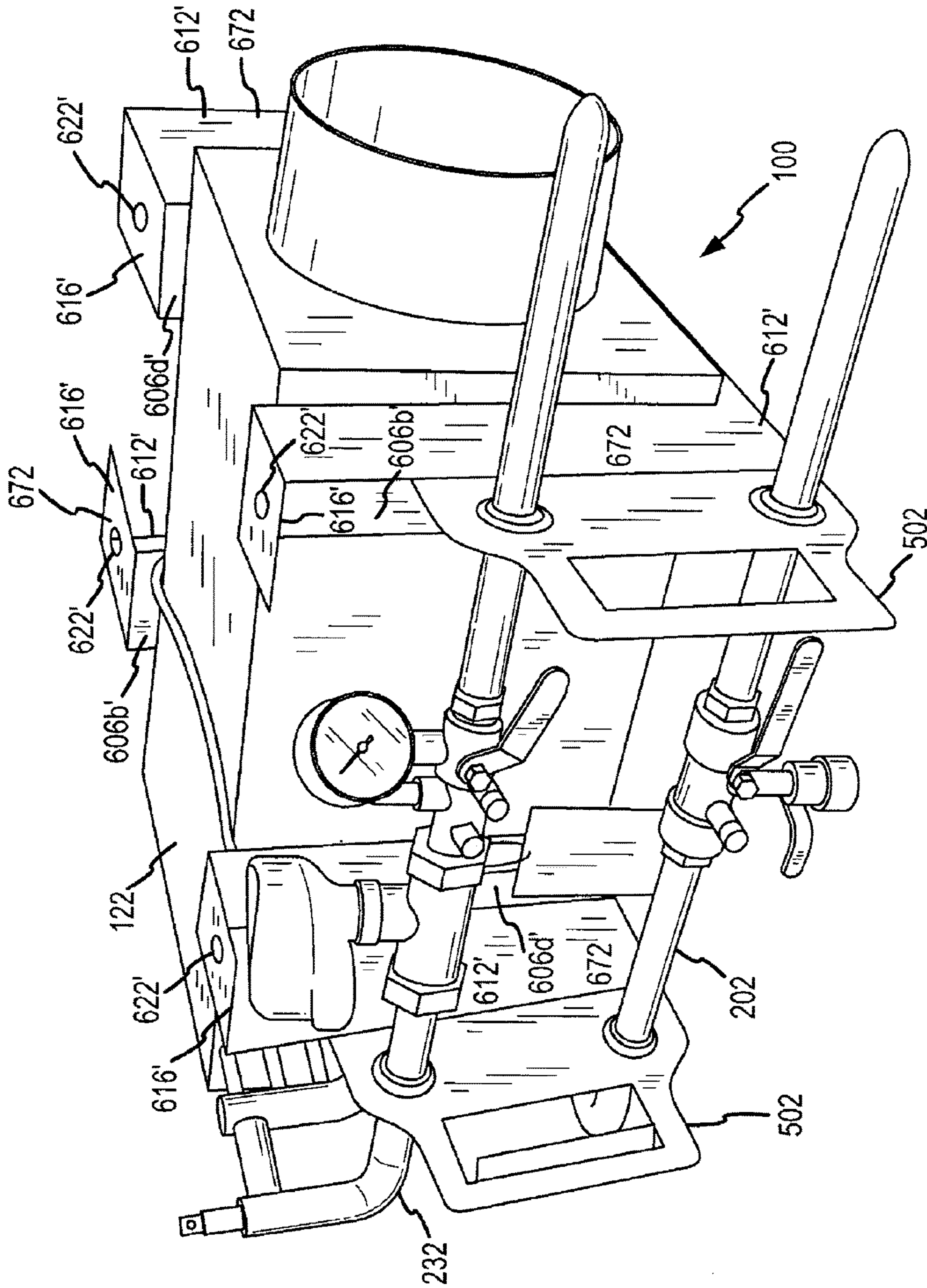

FIG.9

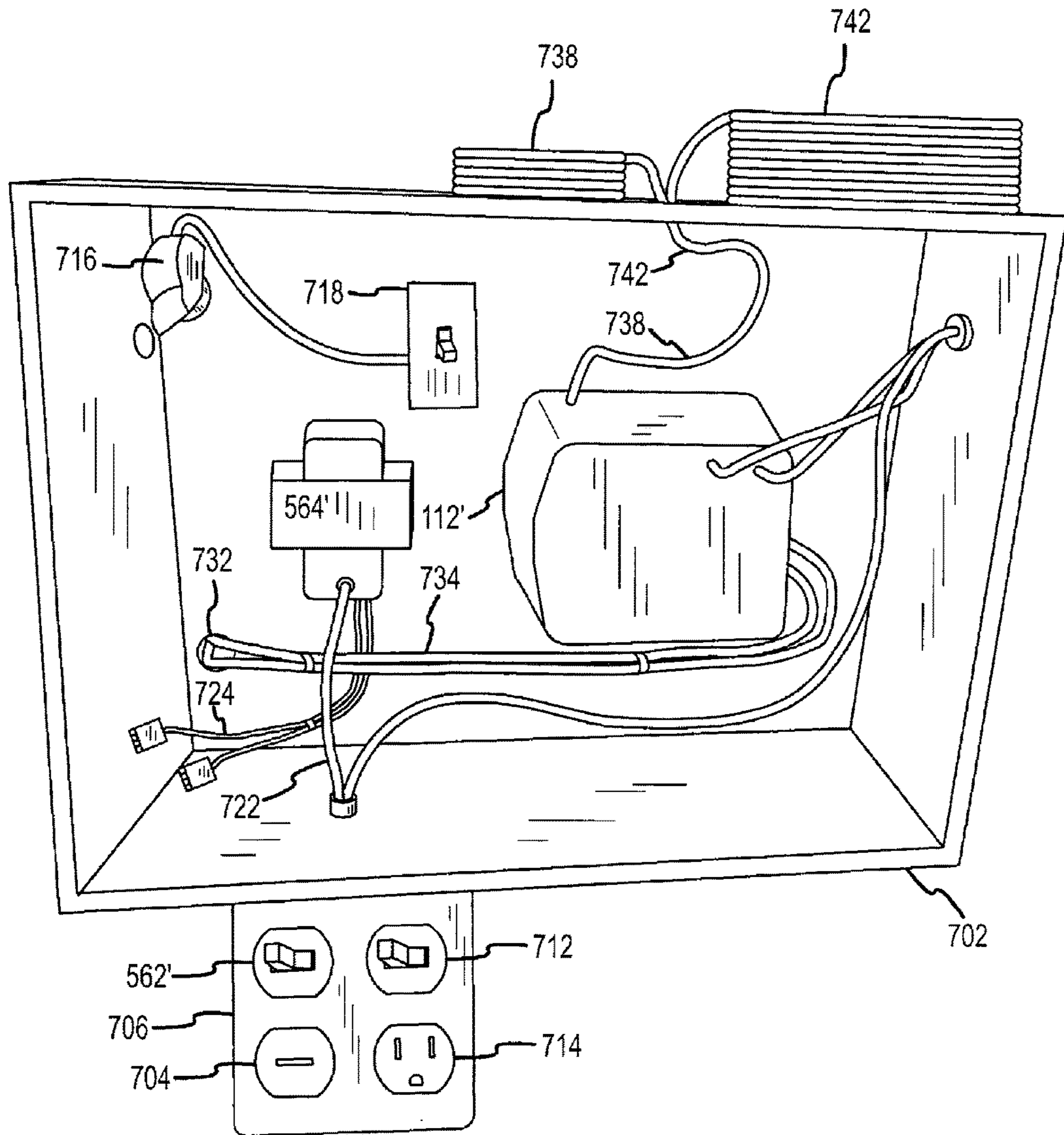

FIG.10

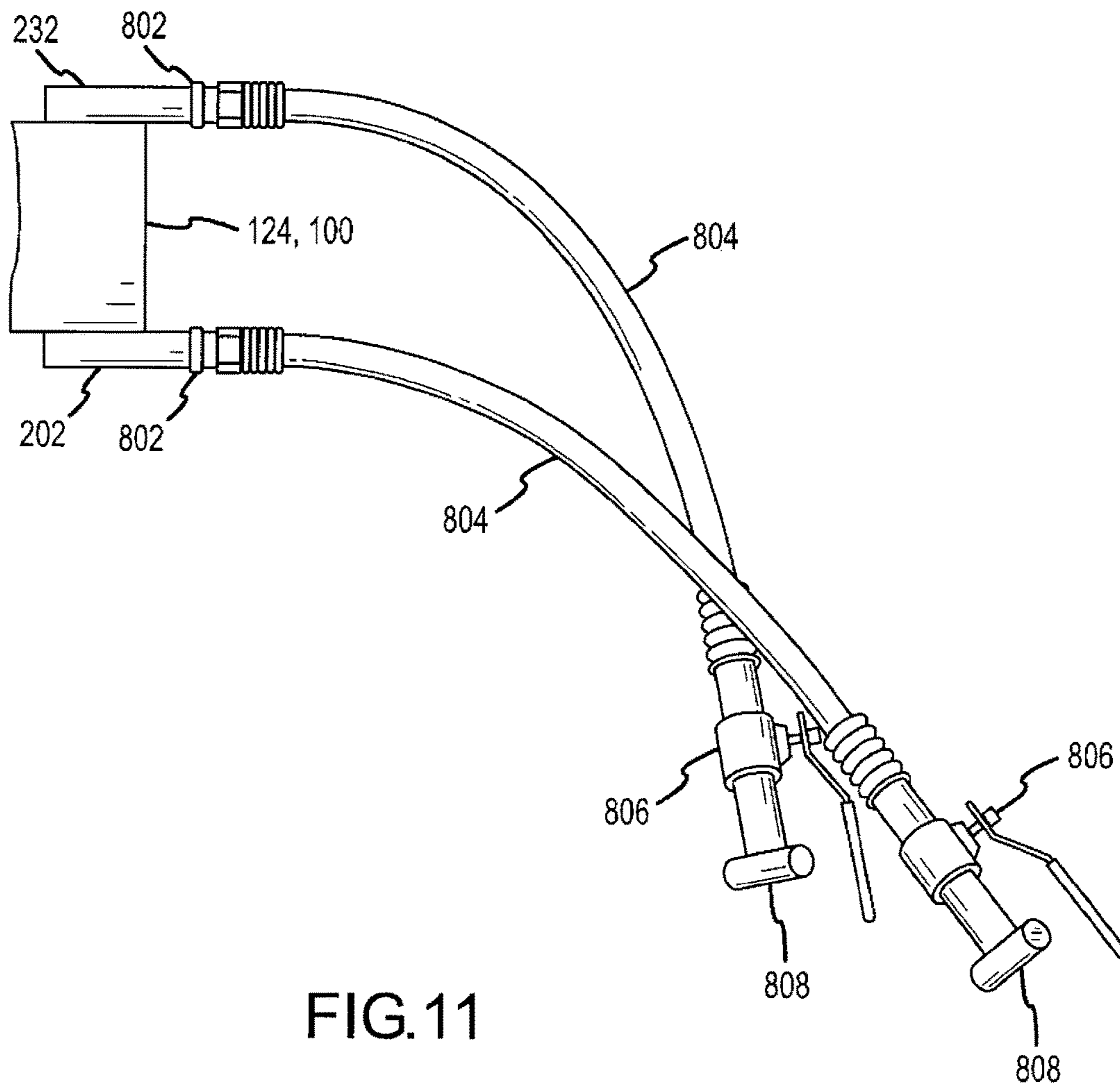

FIG.11

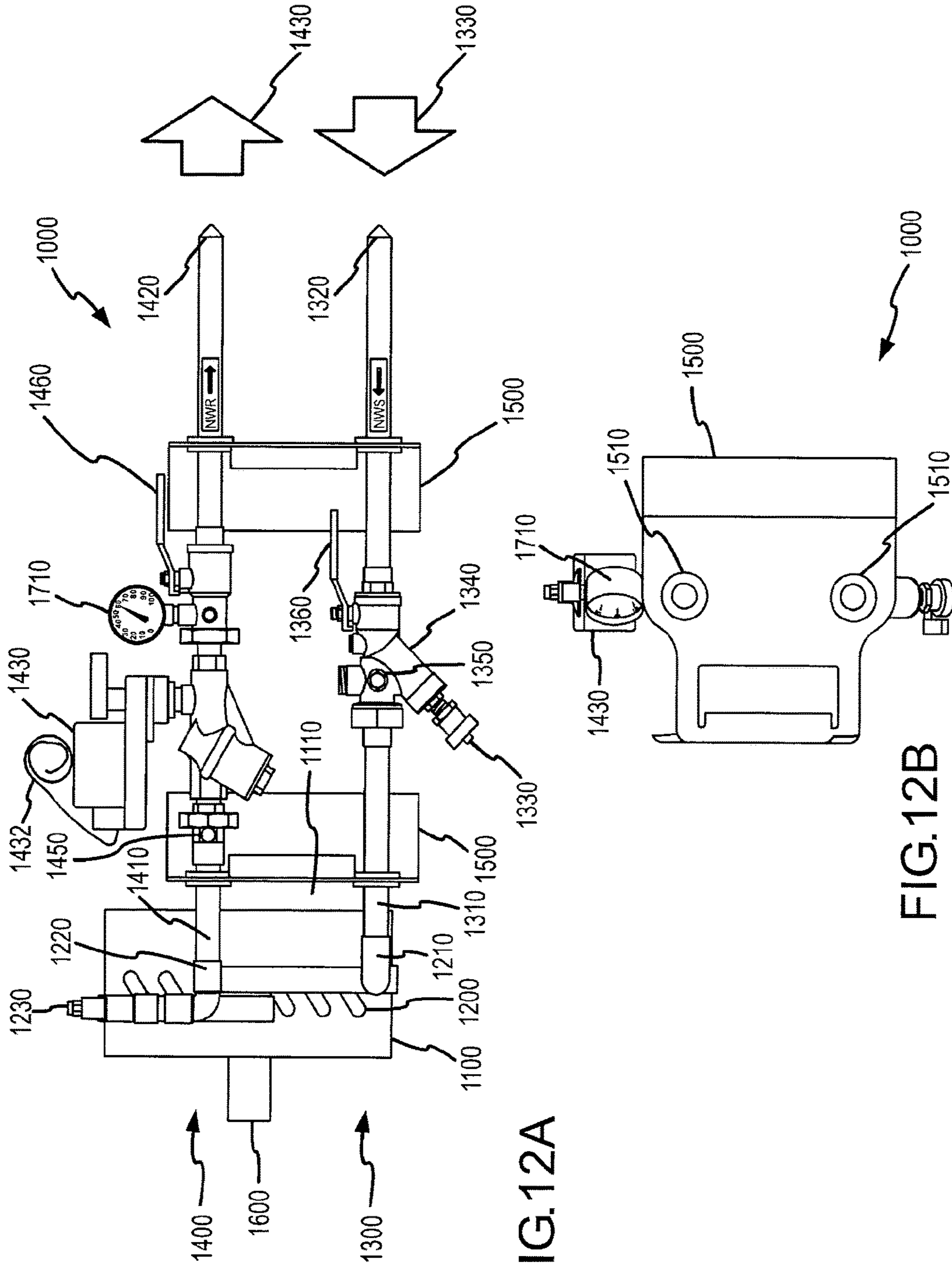

FIG.12A

FIG.12B

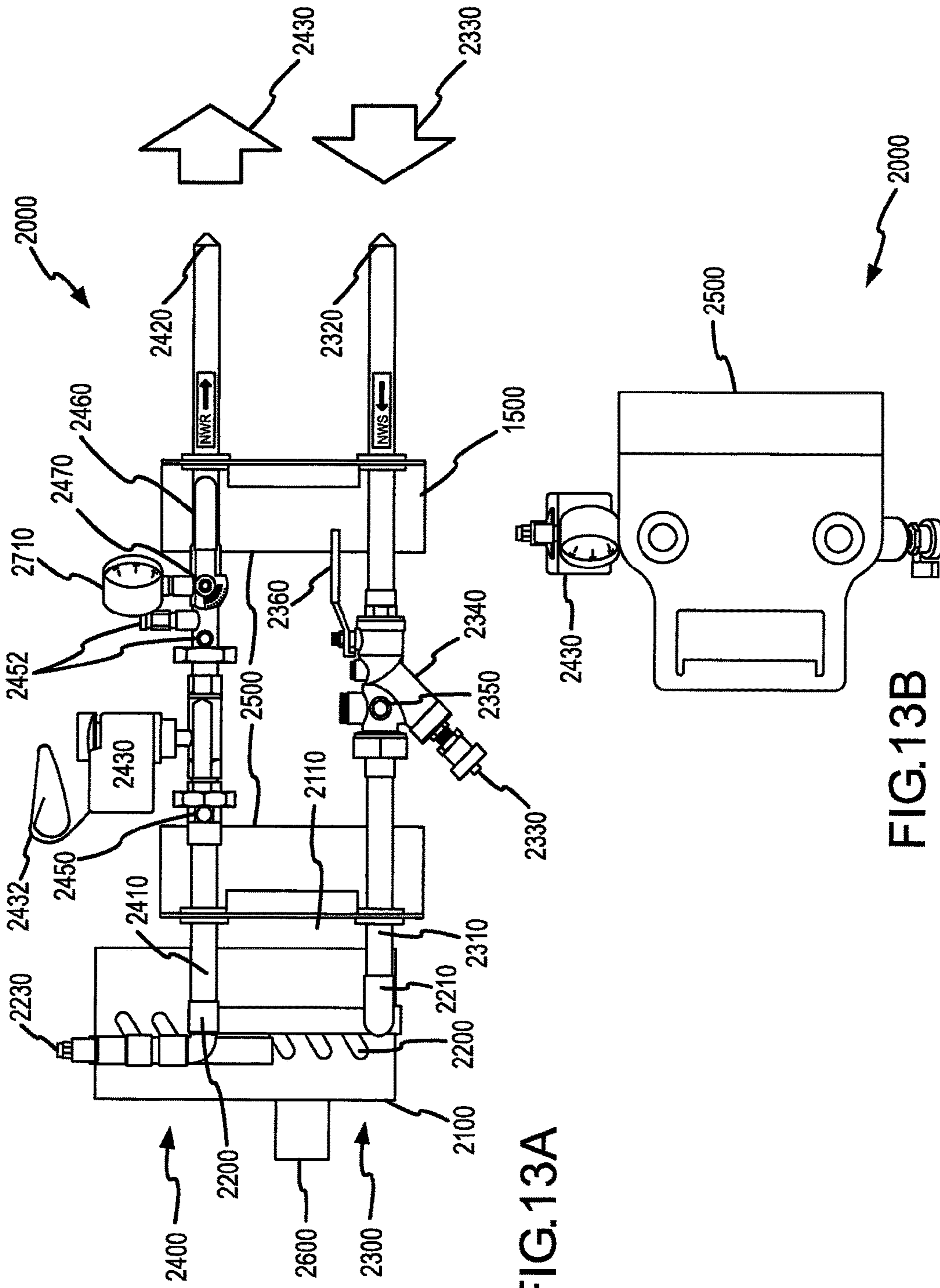

FIG.13A

FIG.13B

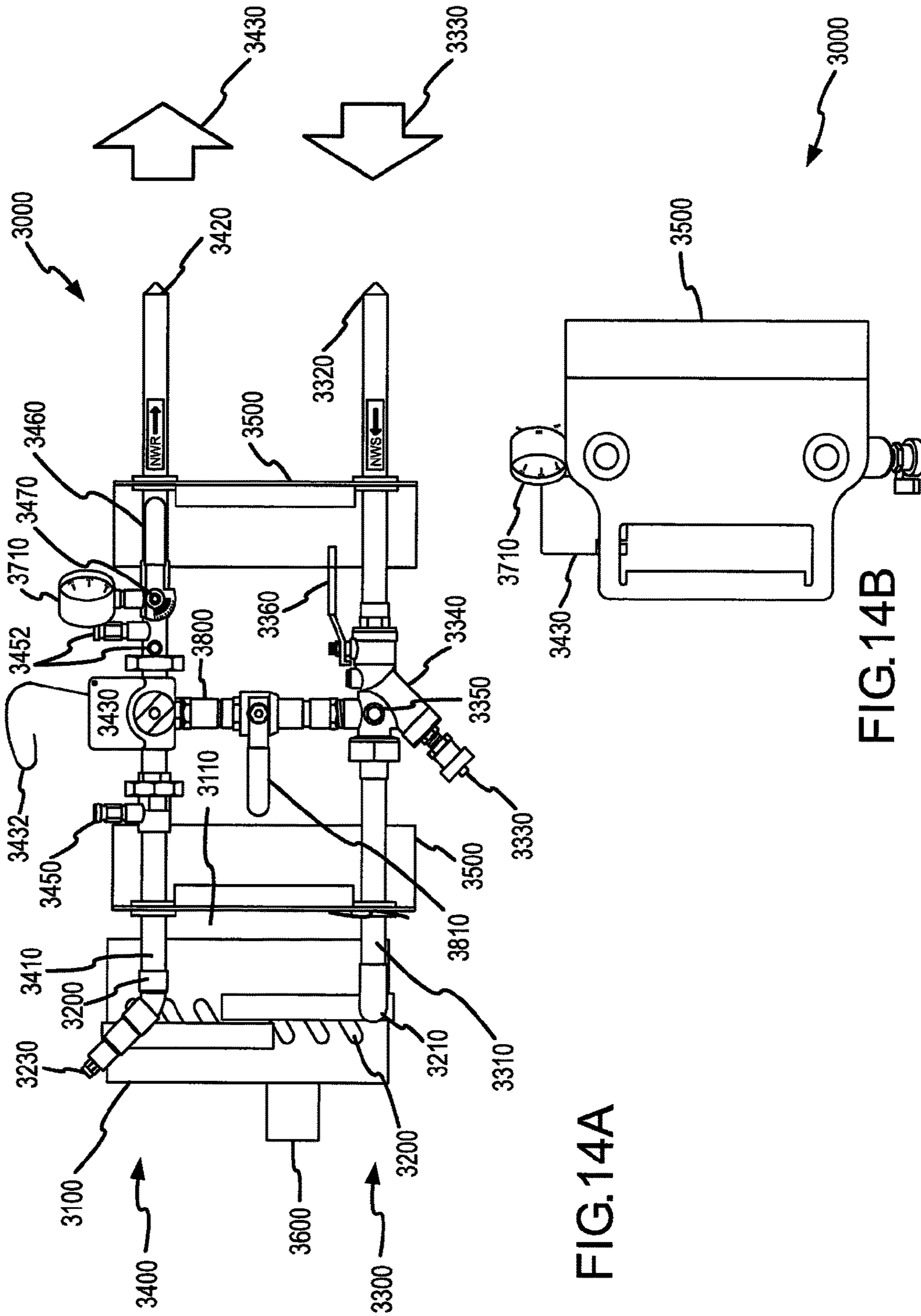

FIG. 14A

FIG. 14B

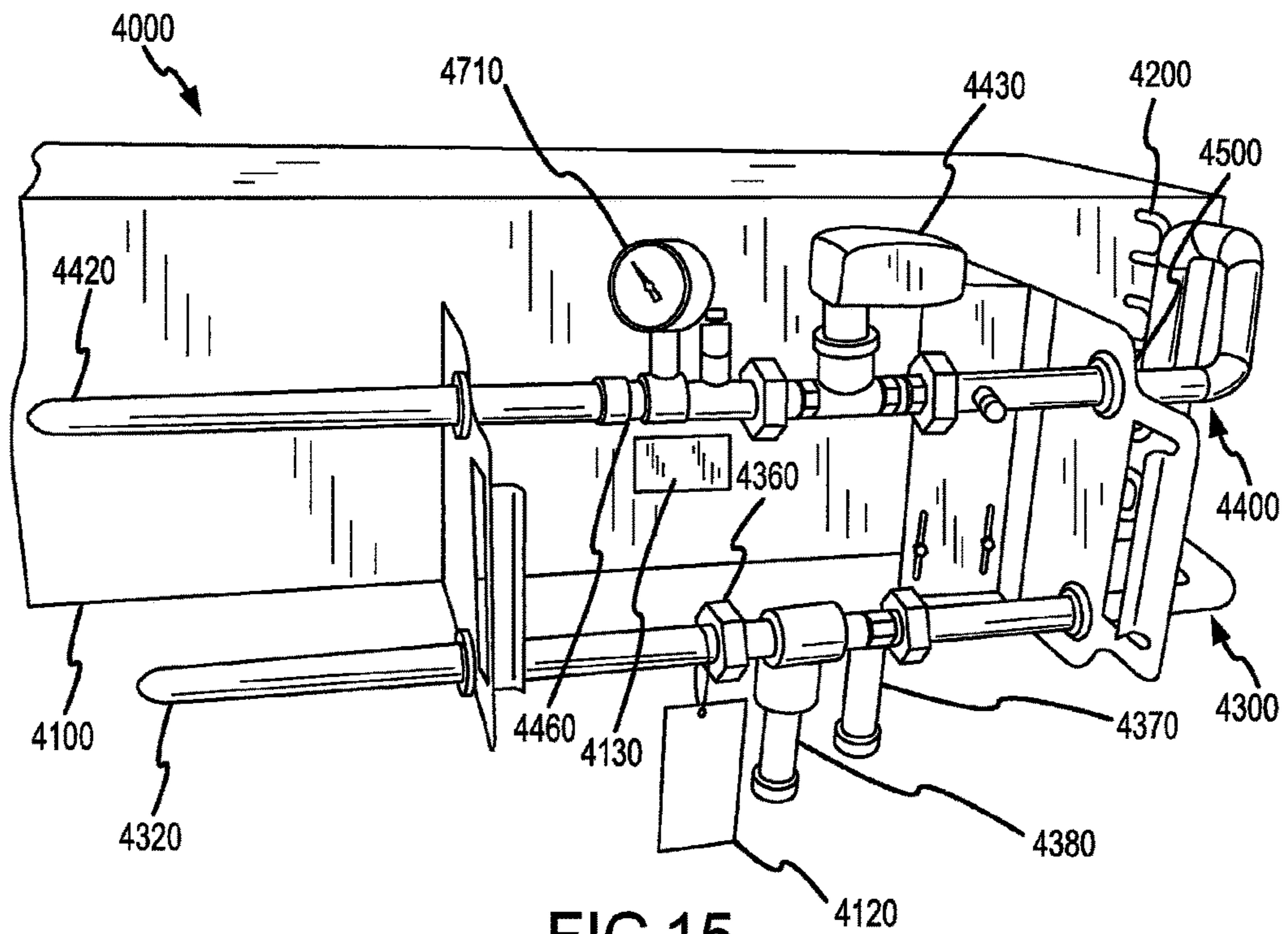

FIG. 15

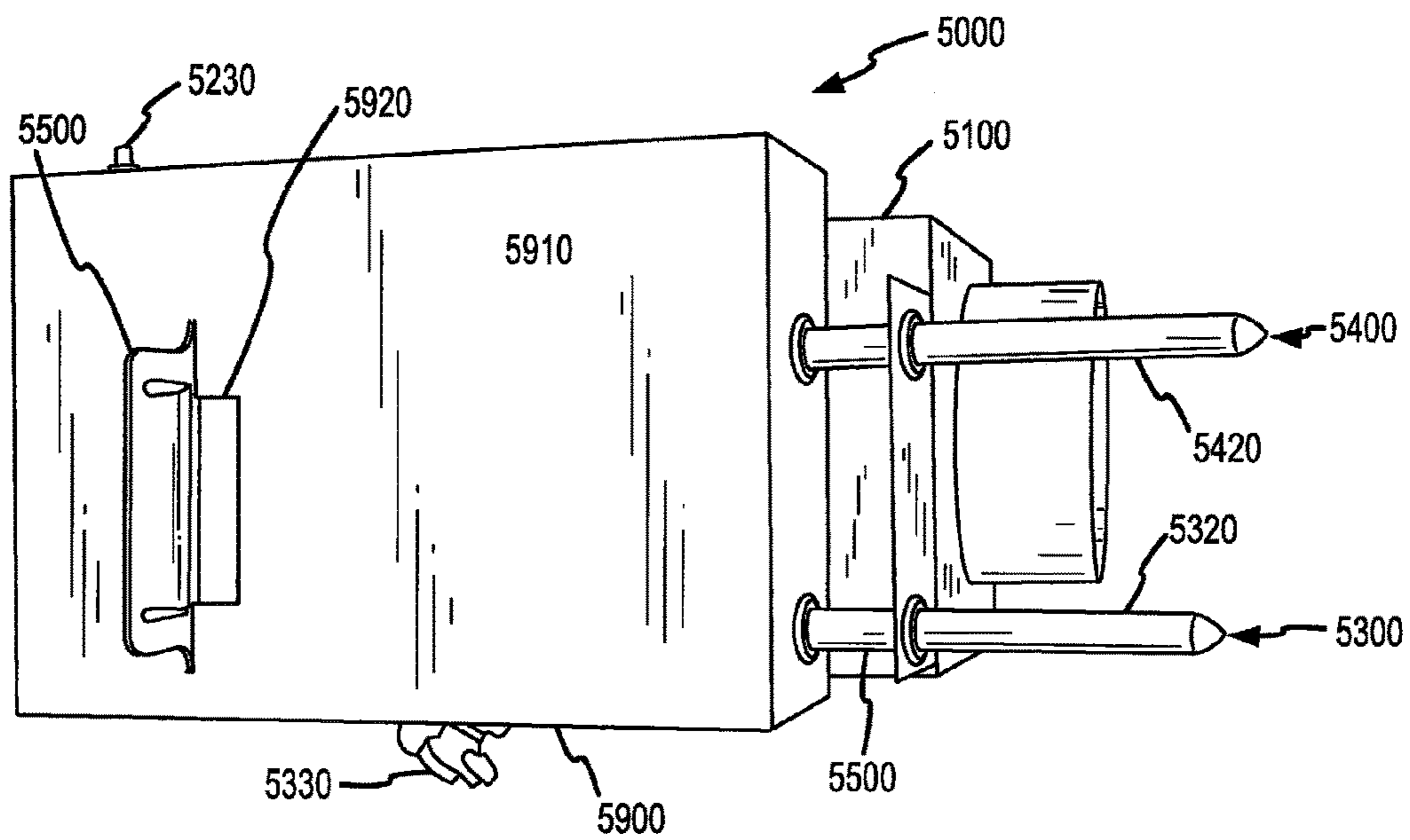

FIG. 16

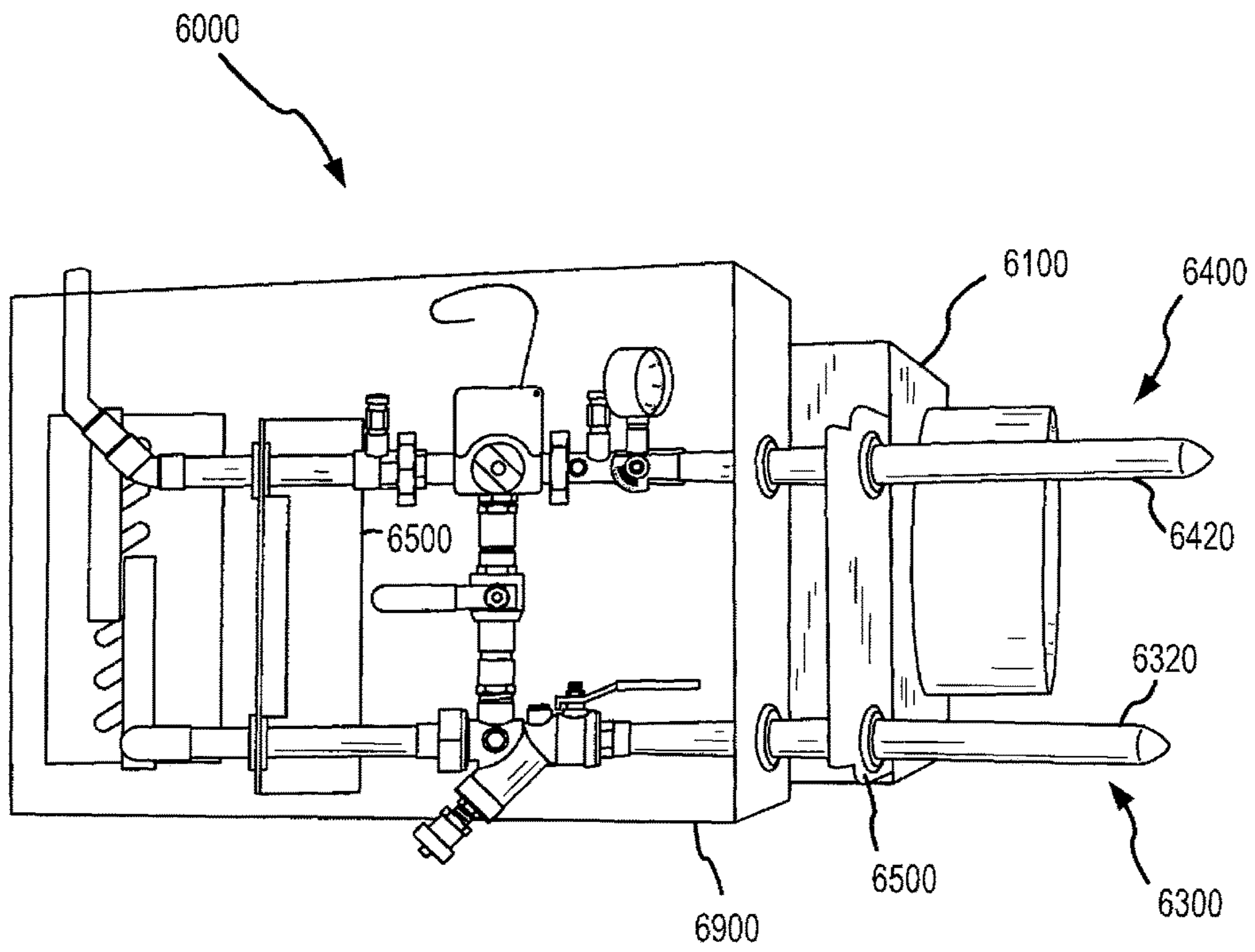

FIG.17

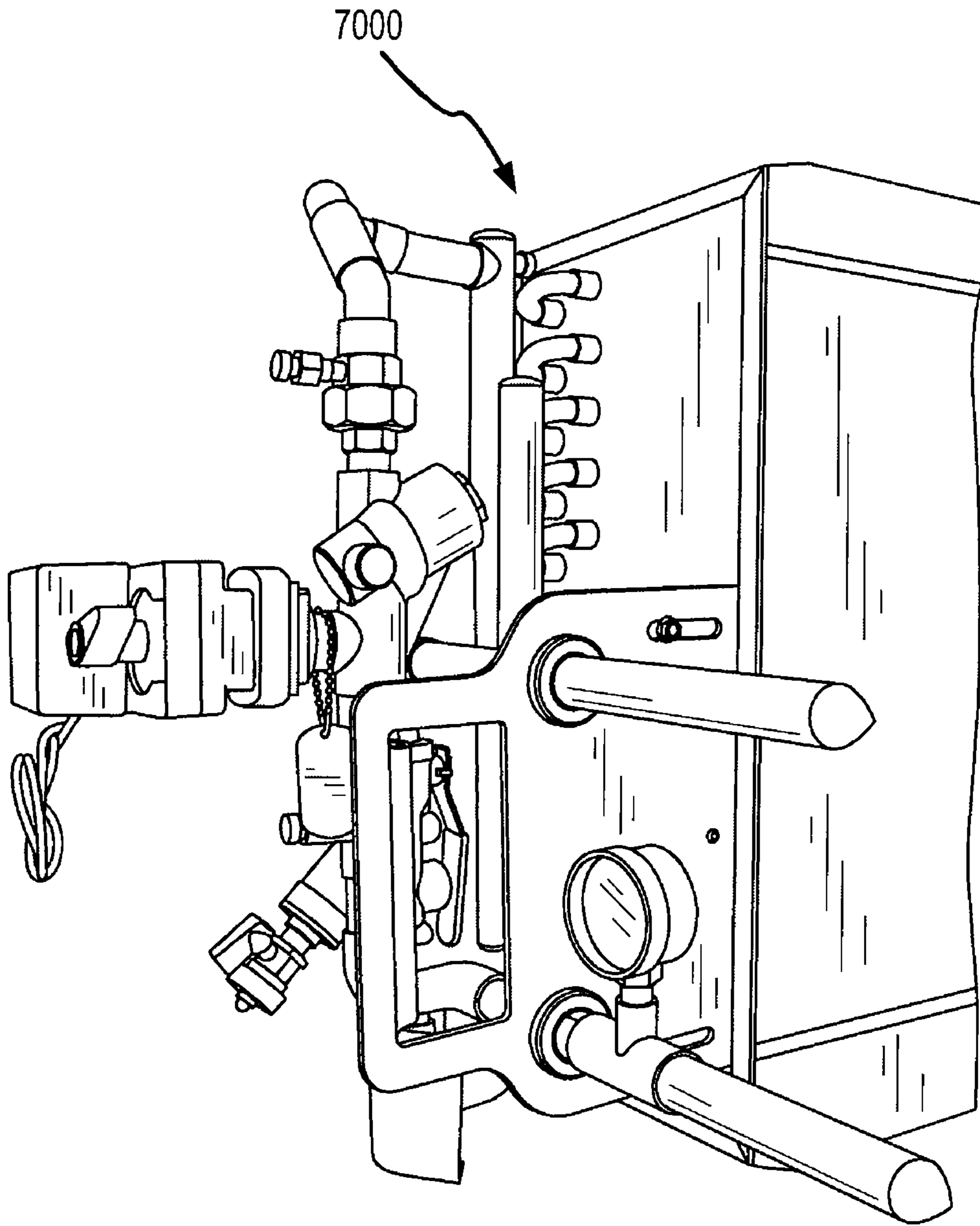

FIG.18A

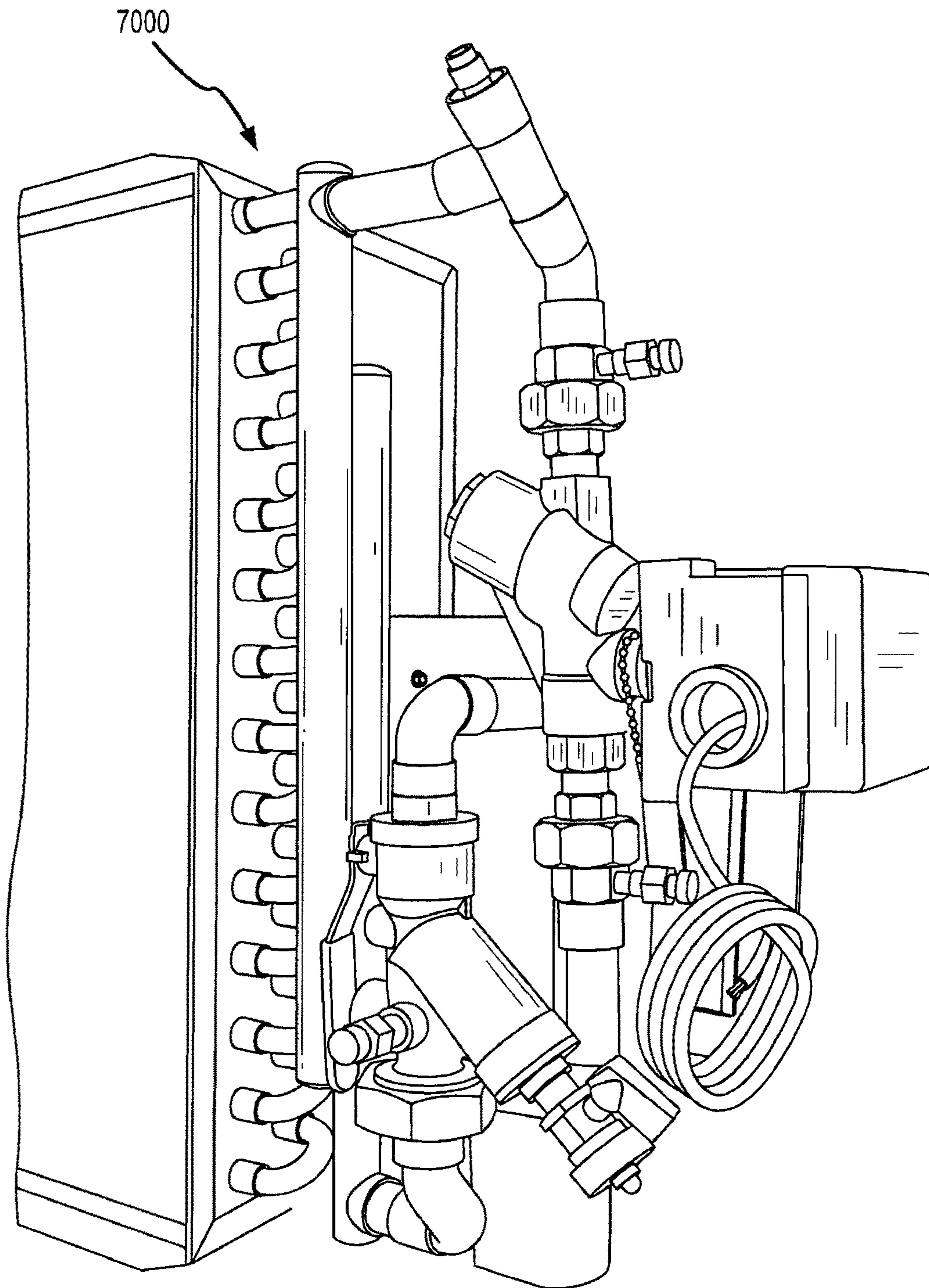

FIG.18B

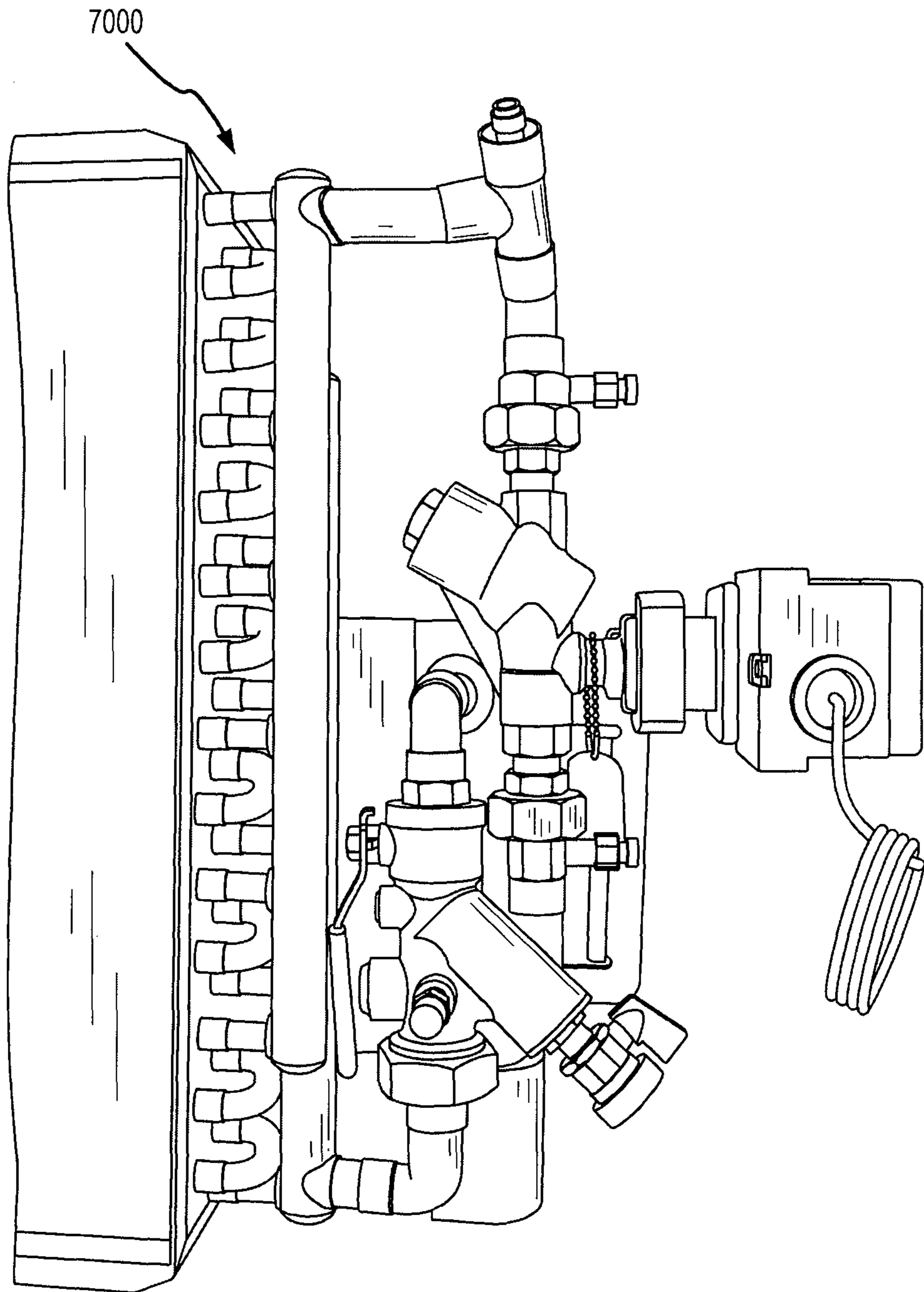

FIG.18C

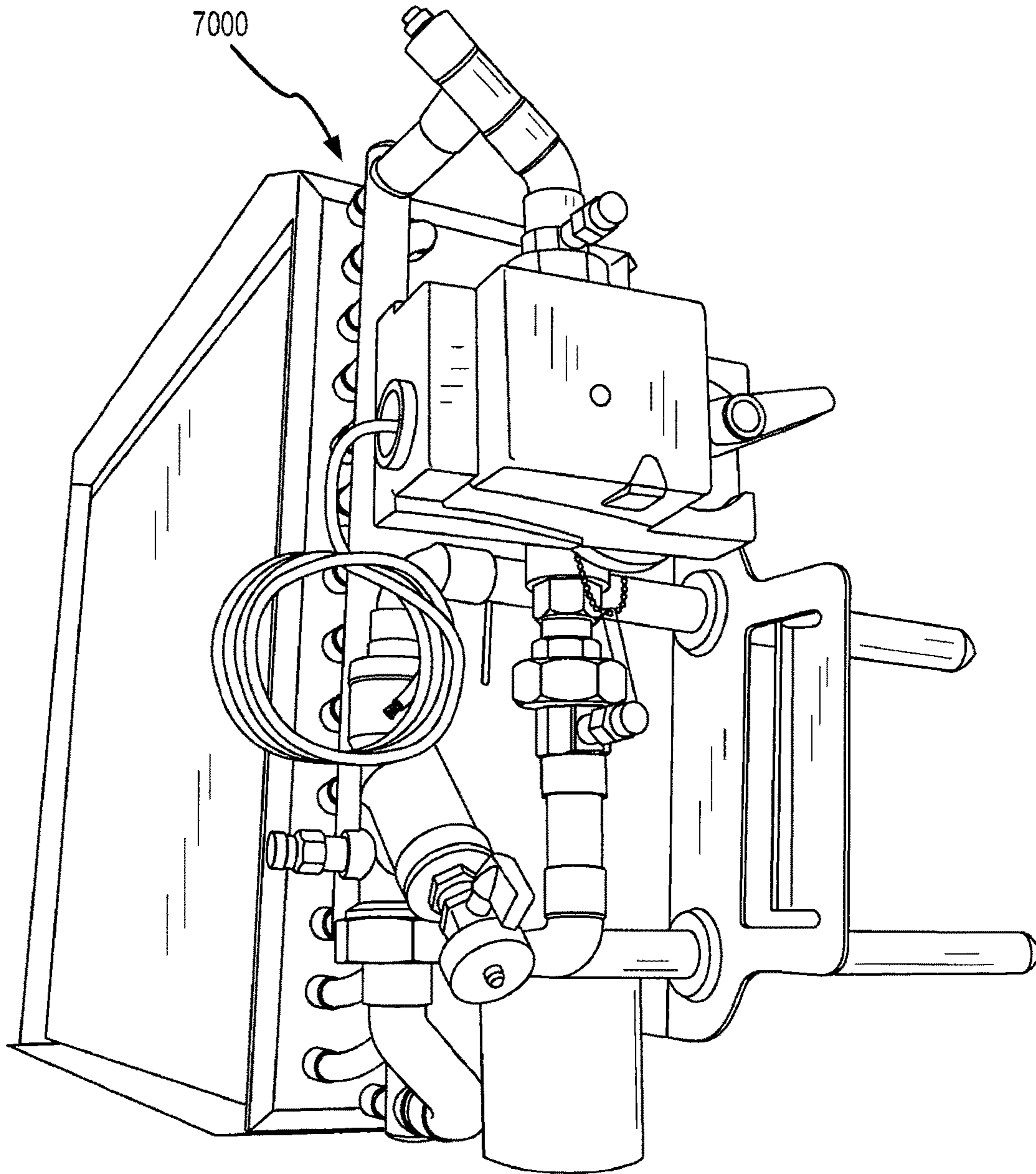

FIG. 18D

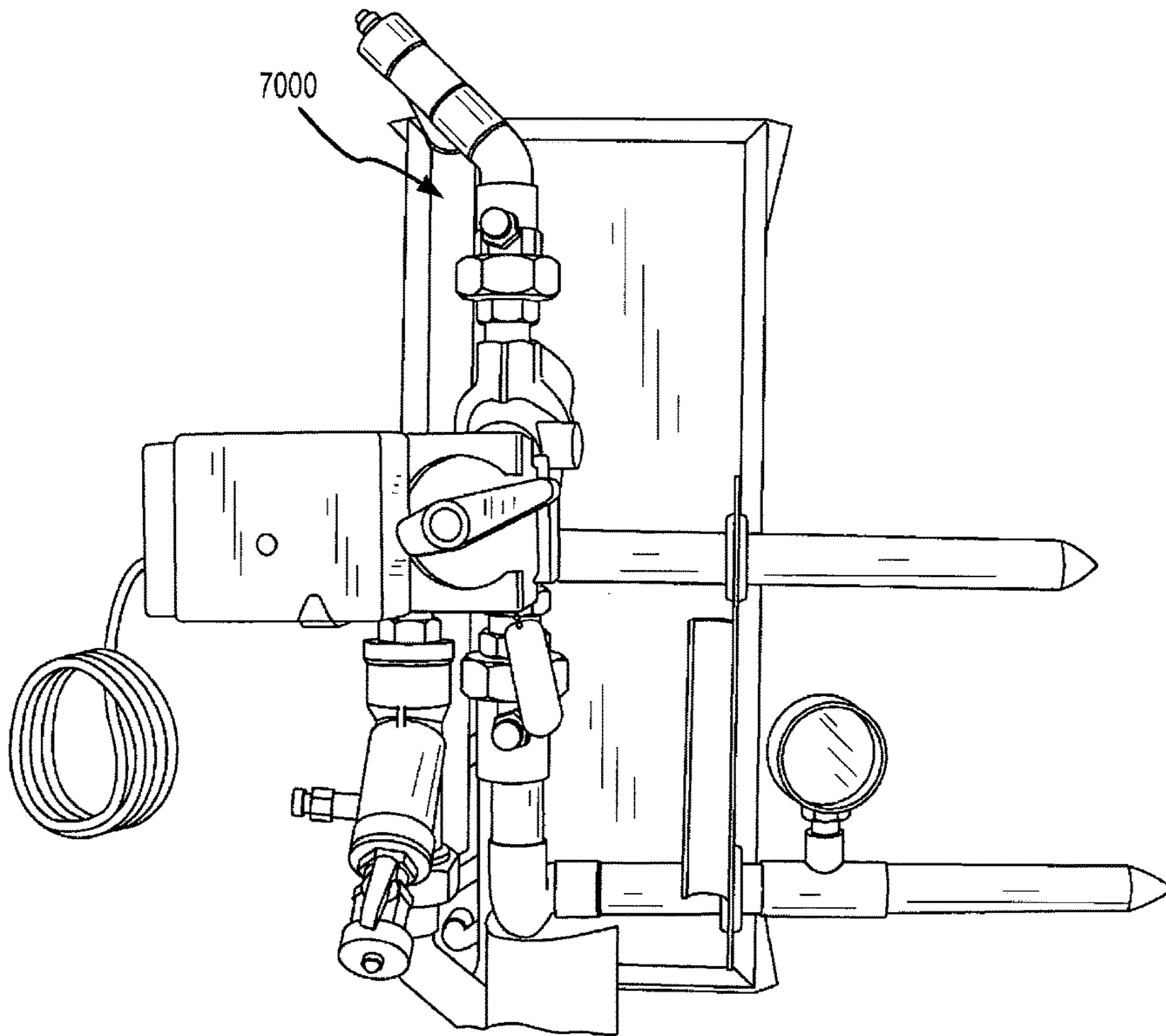

FIG.18E

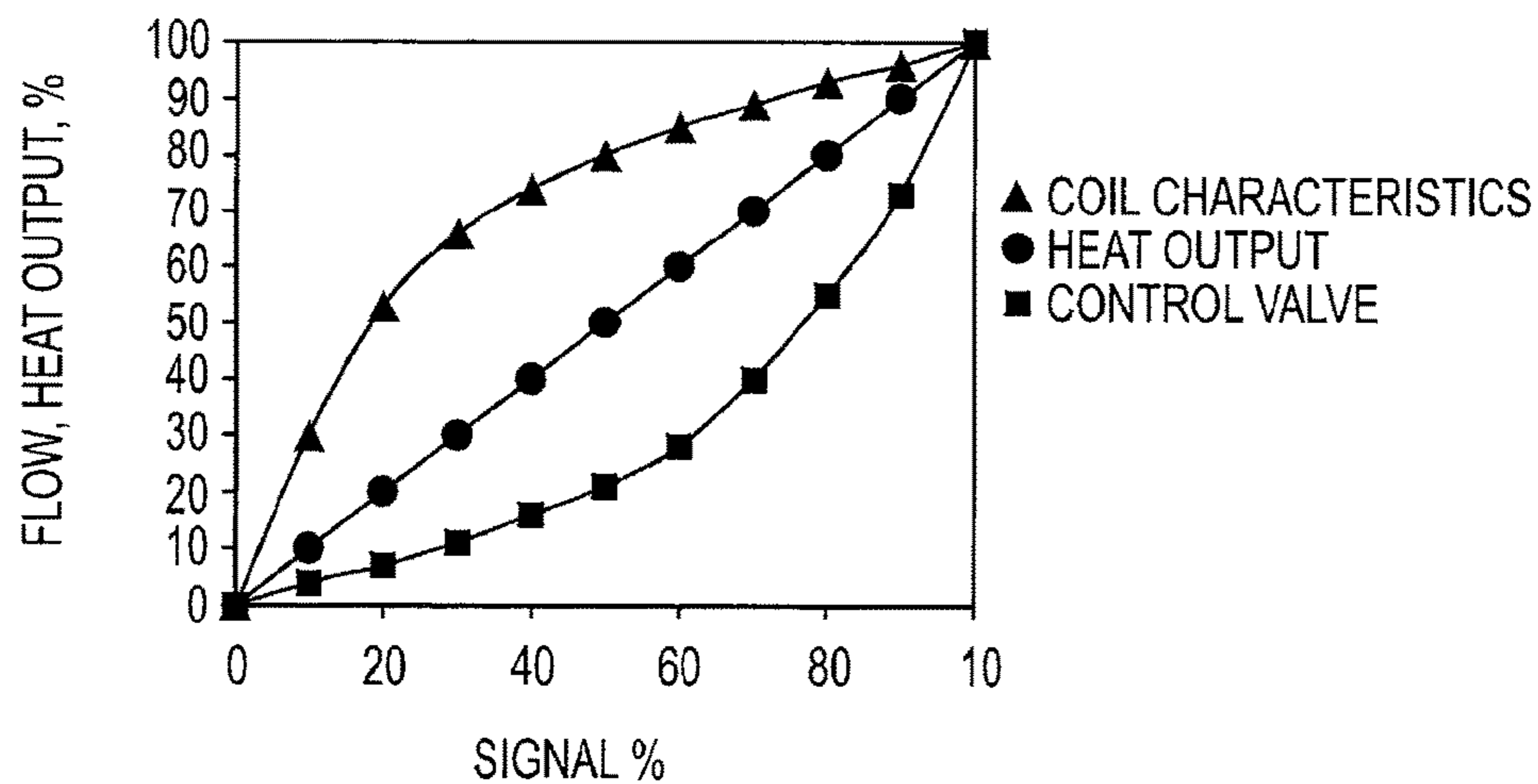

FIG.19A

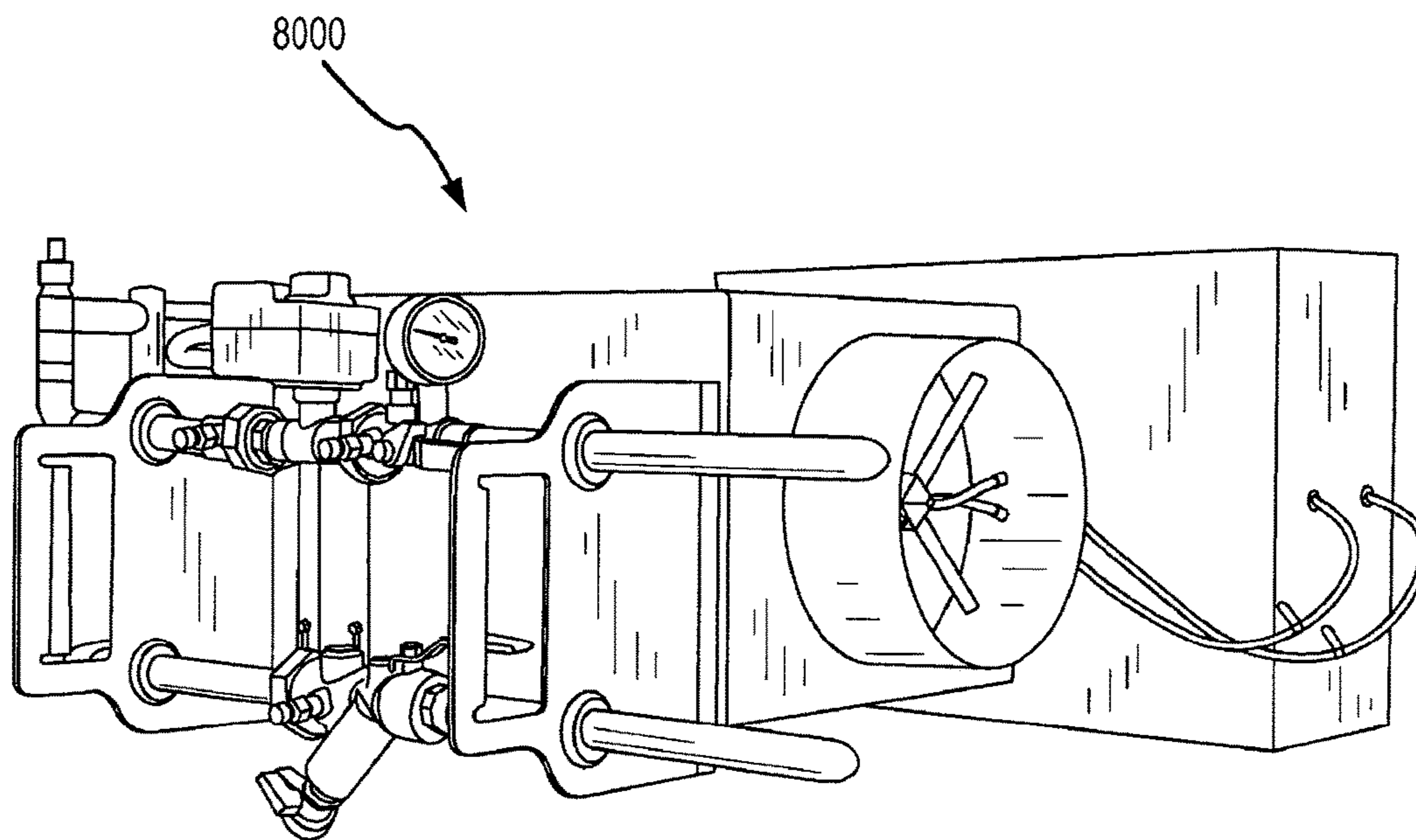

FIG.19B

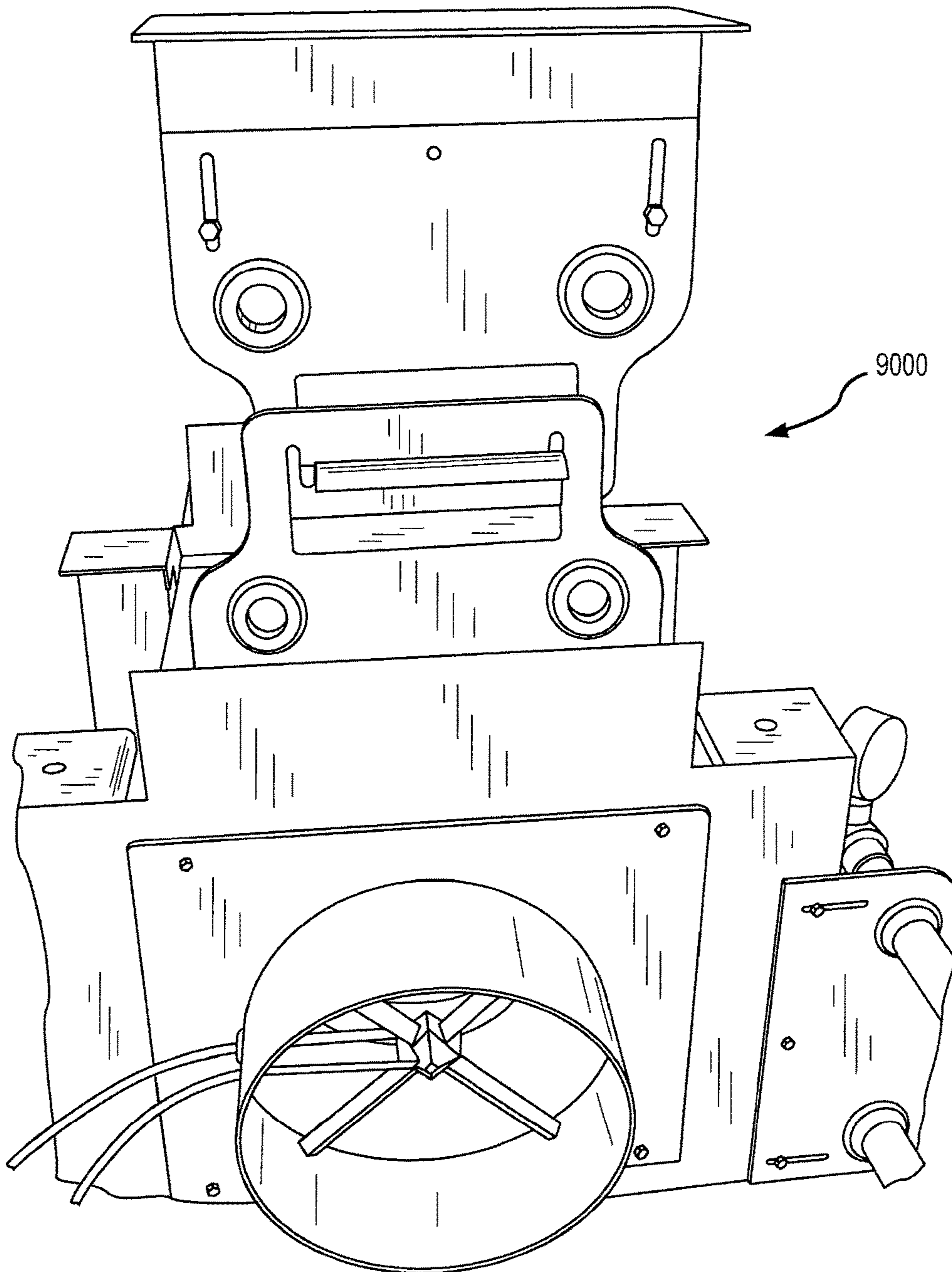

FIG.20

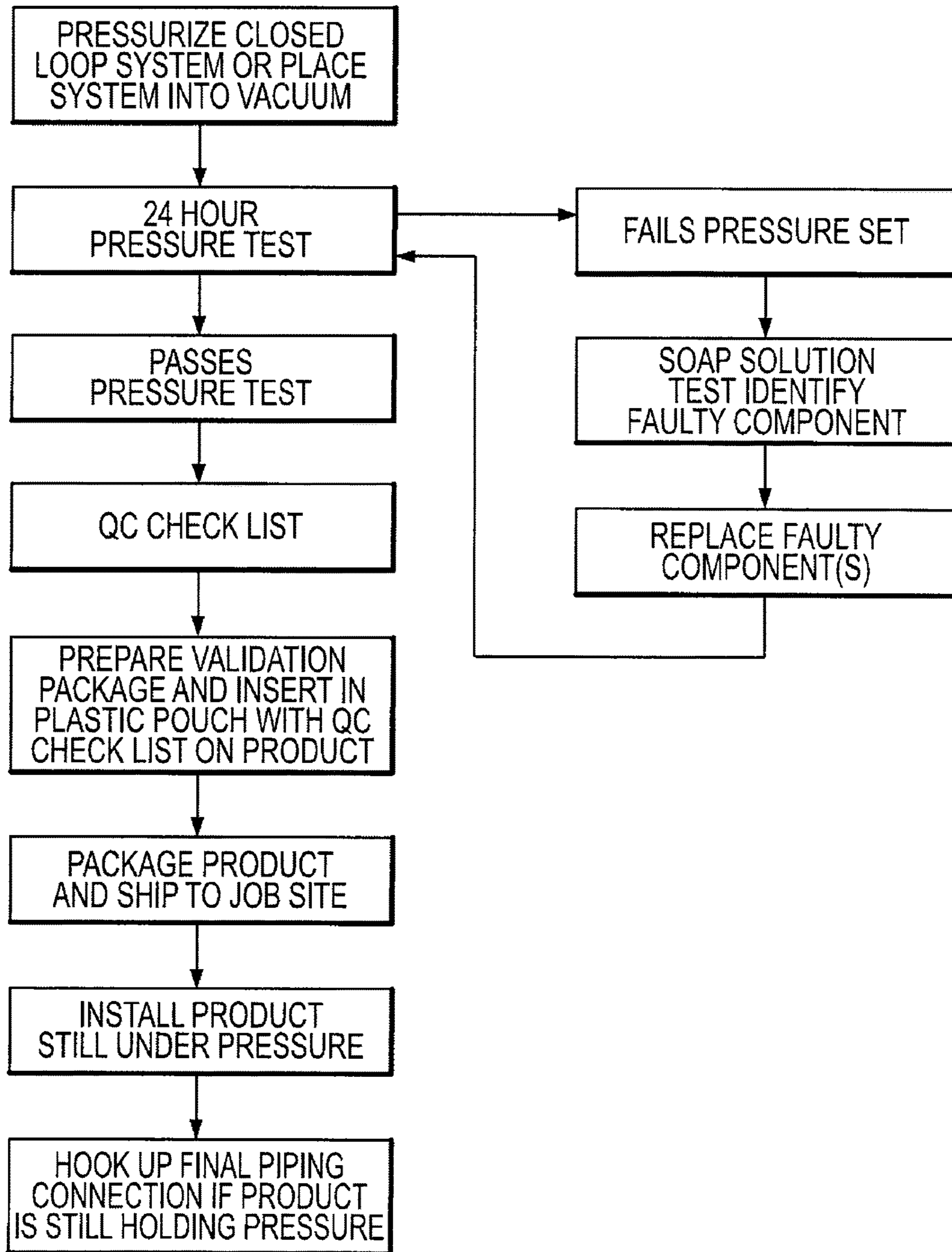

FIG.21A

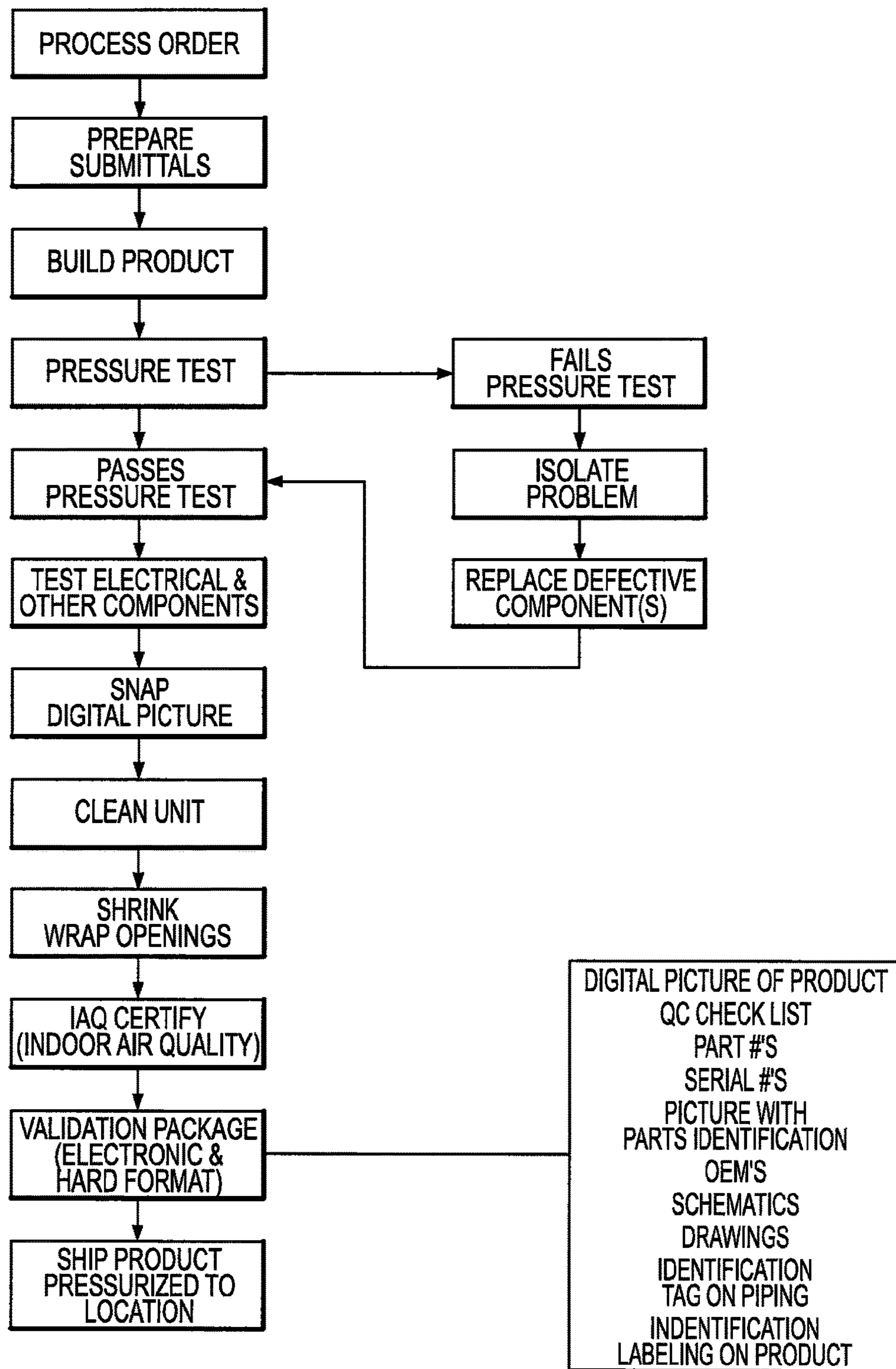

FIG.21B

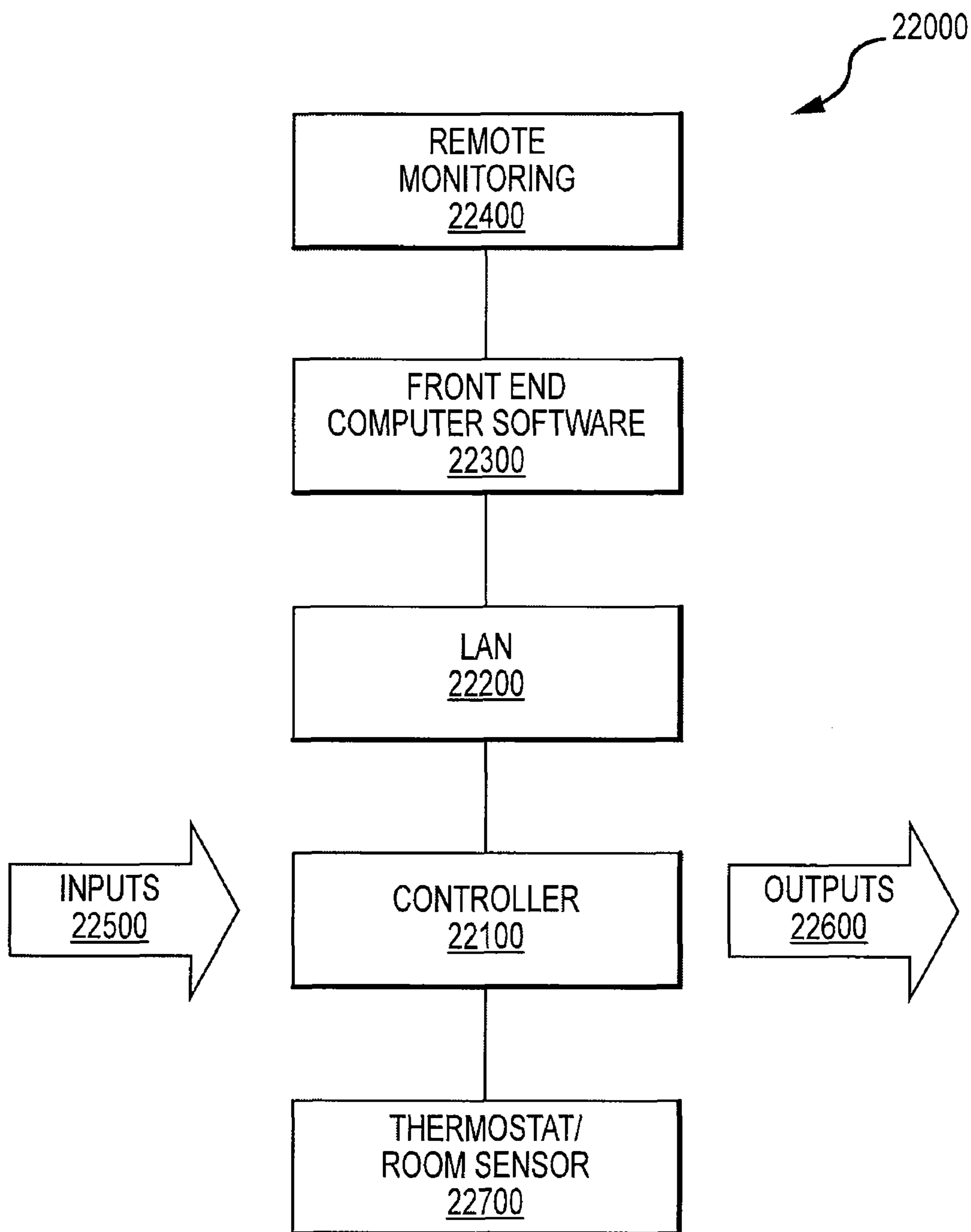

FIG.22

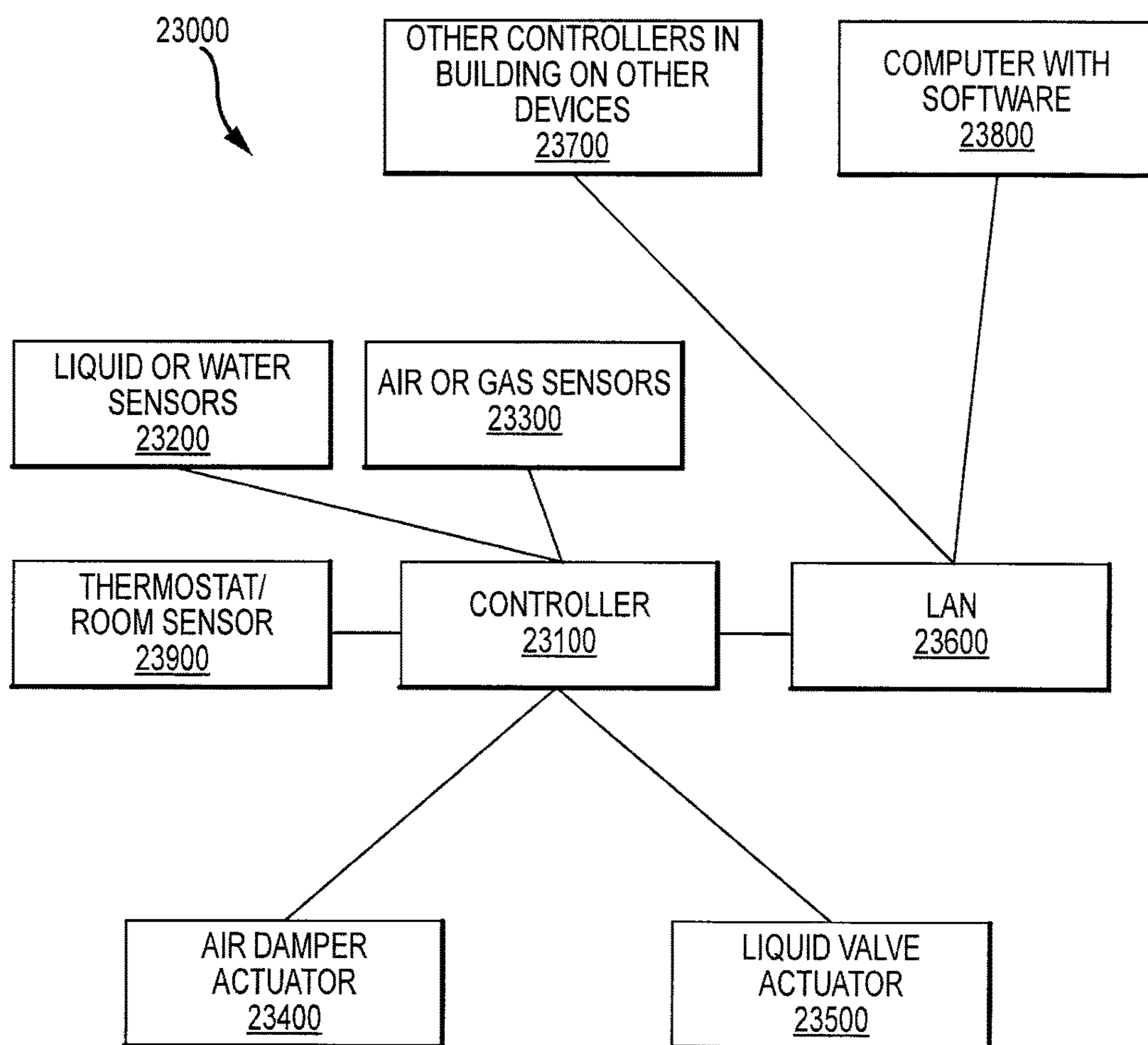

FIG.23

90 SECOND STROKE ACTUATOR/VALVE

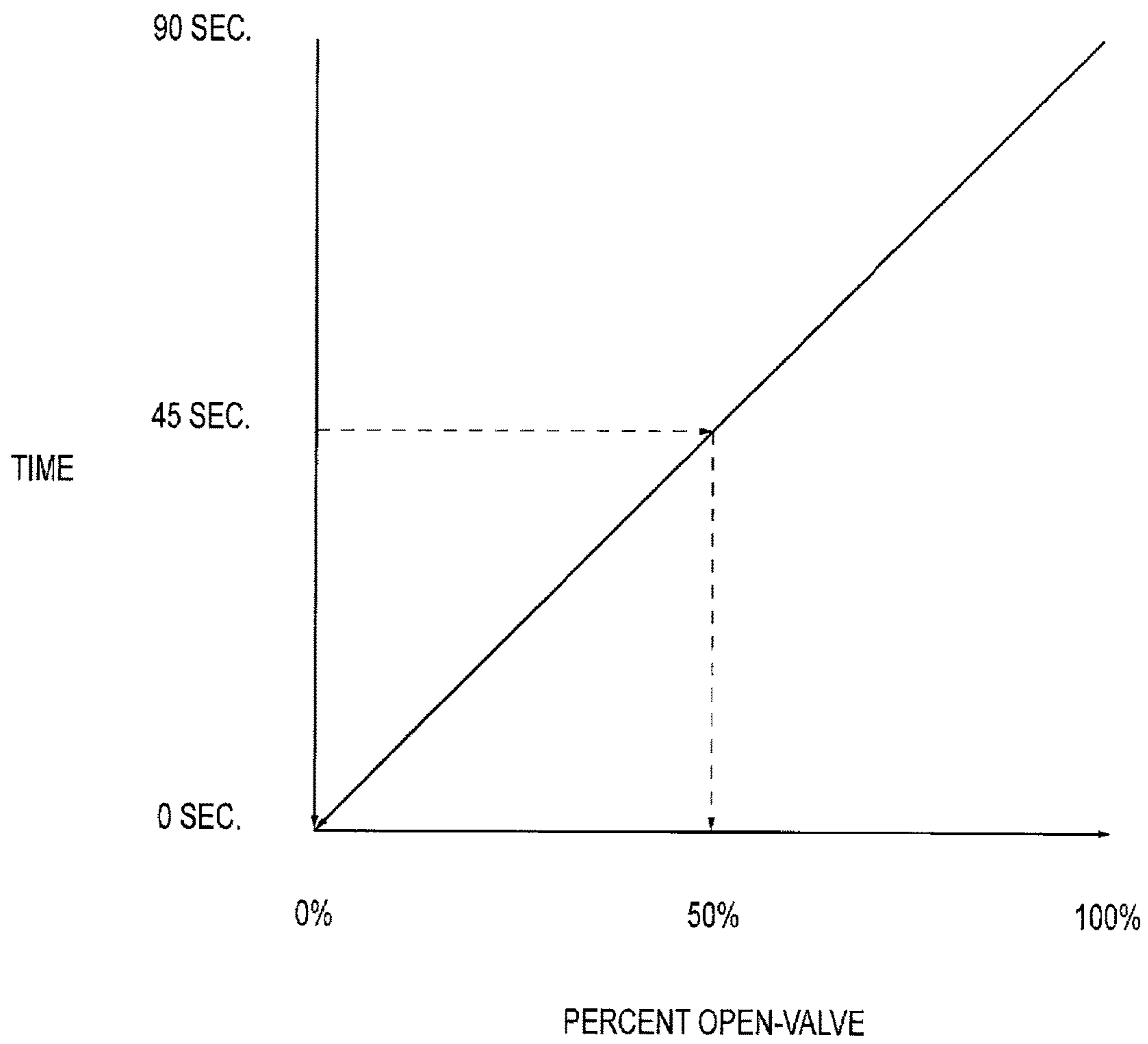

FIG.24

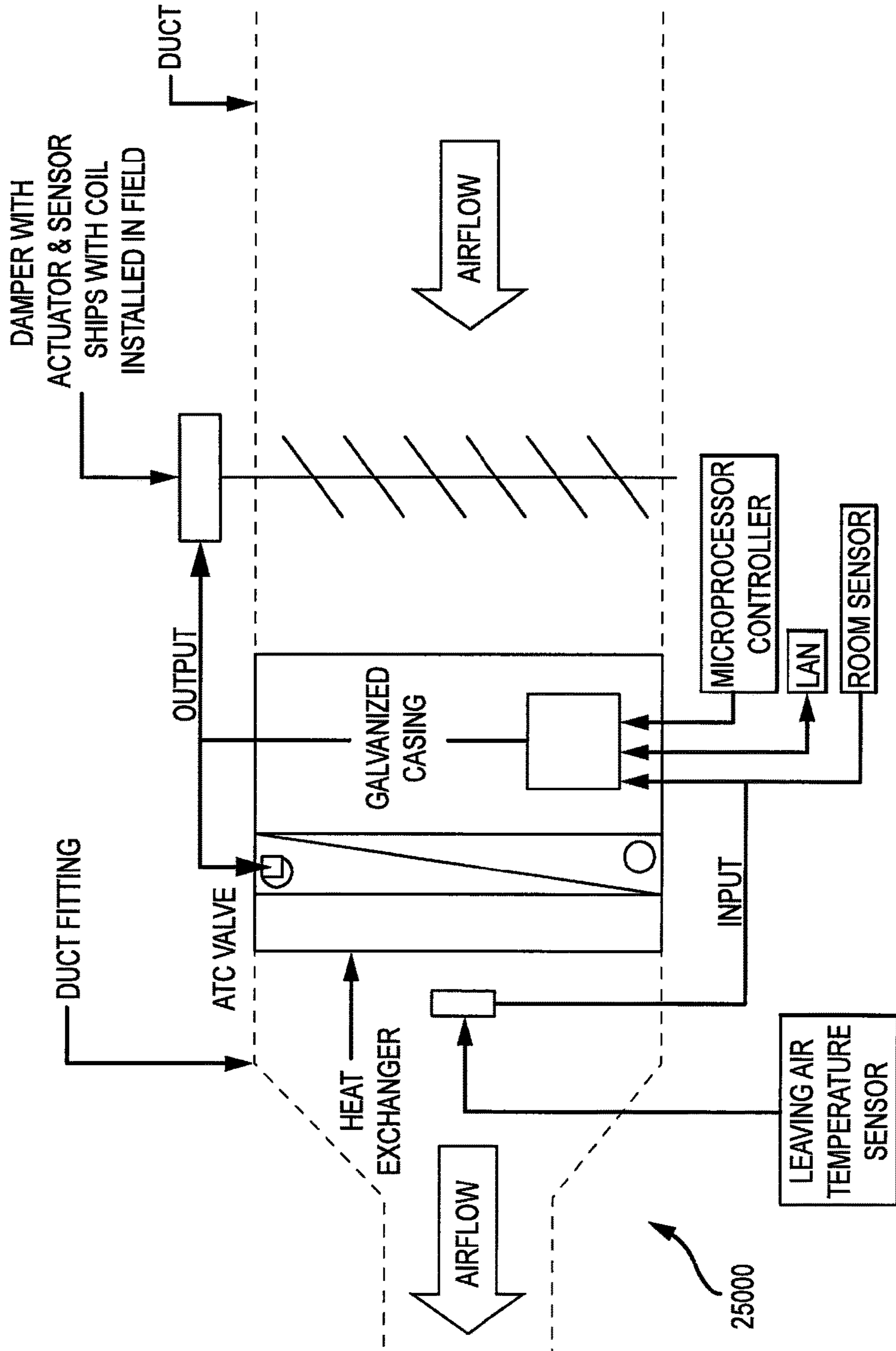

FIG. 25

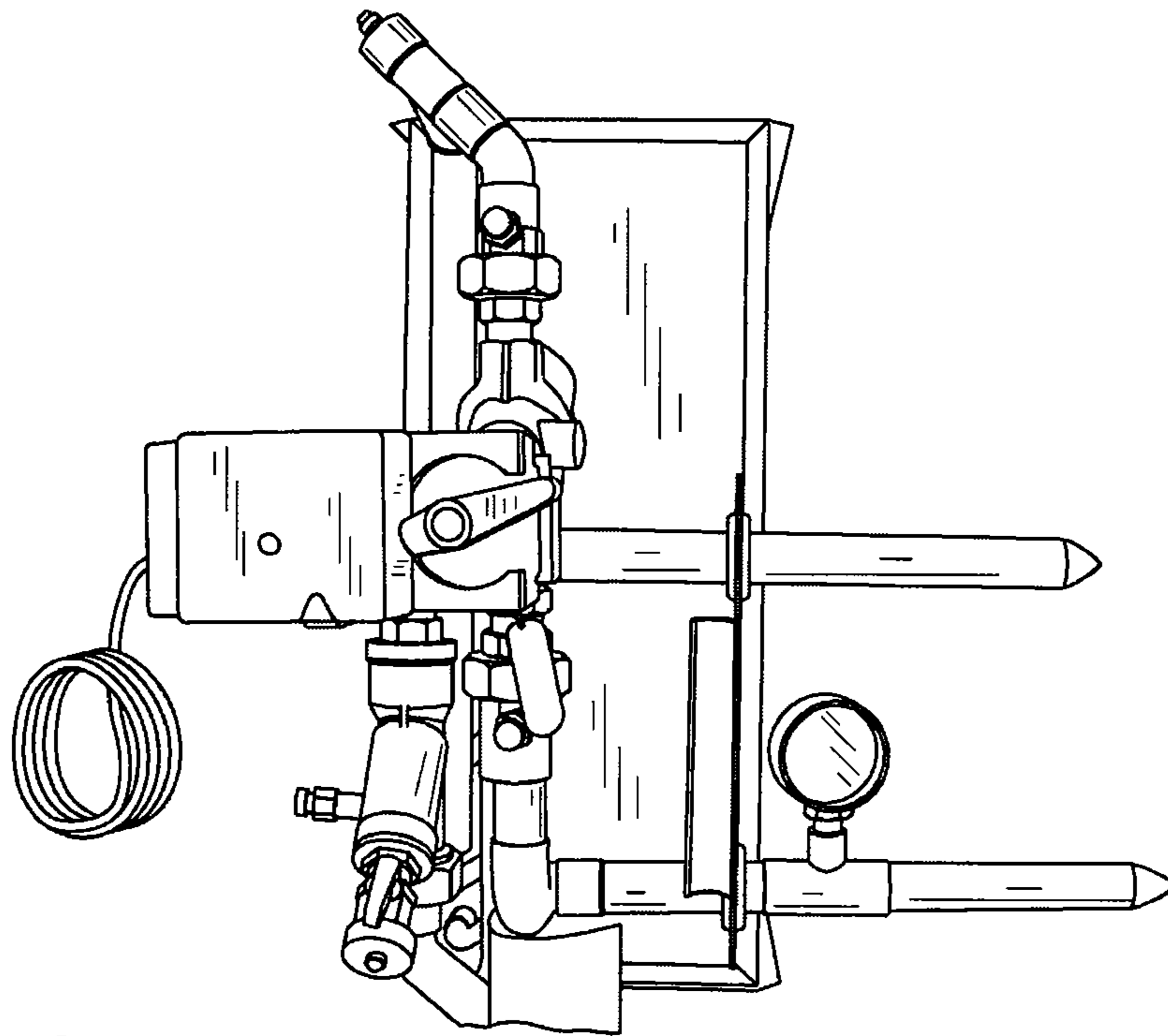

FIG.26

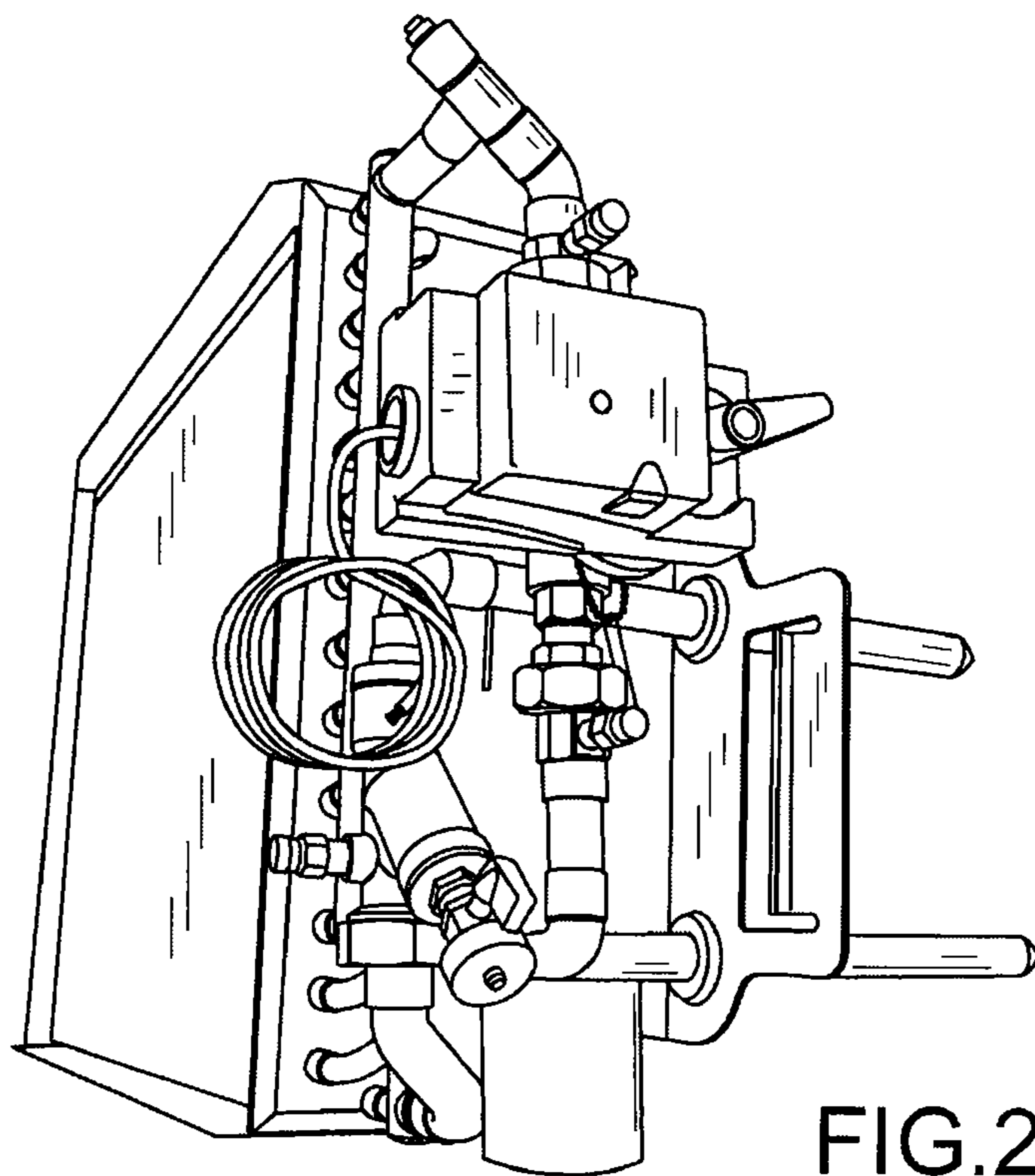
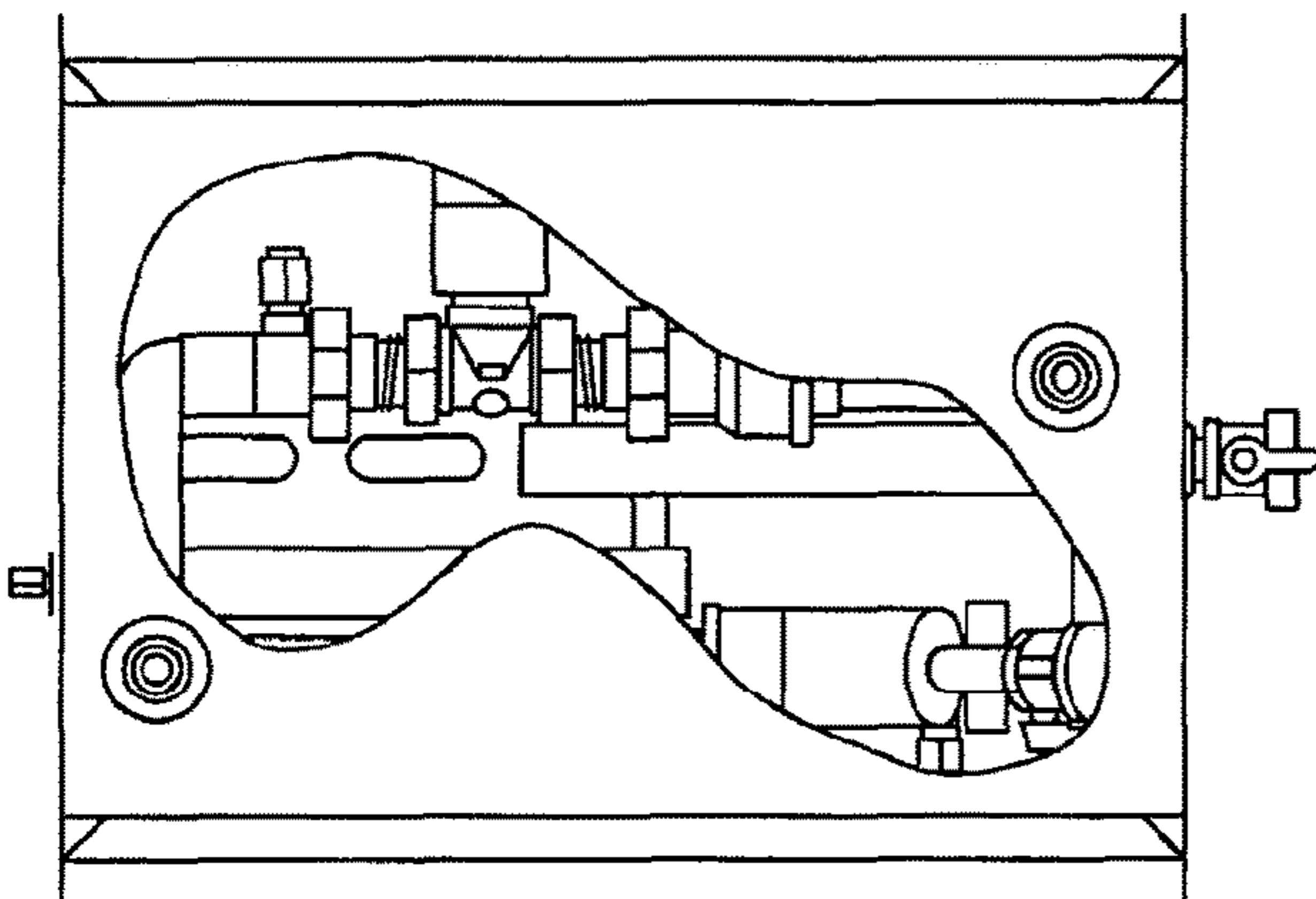
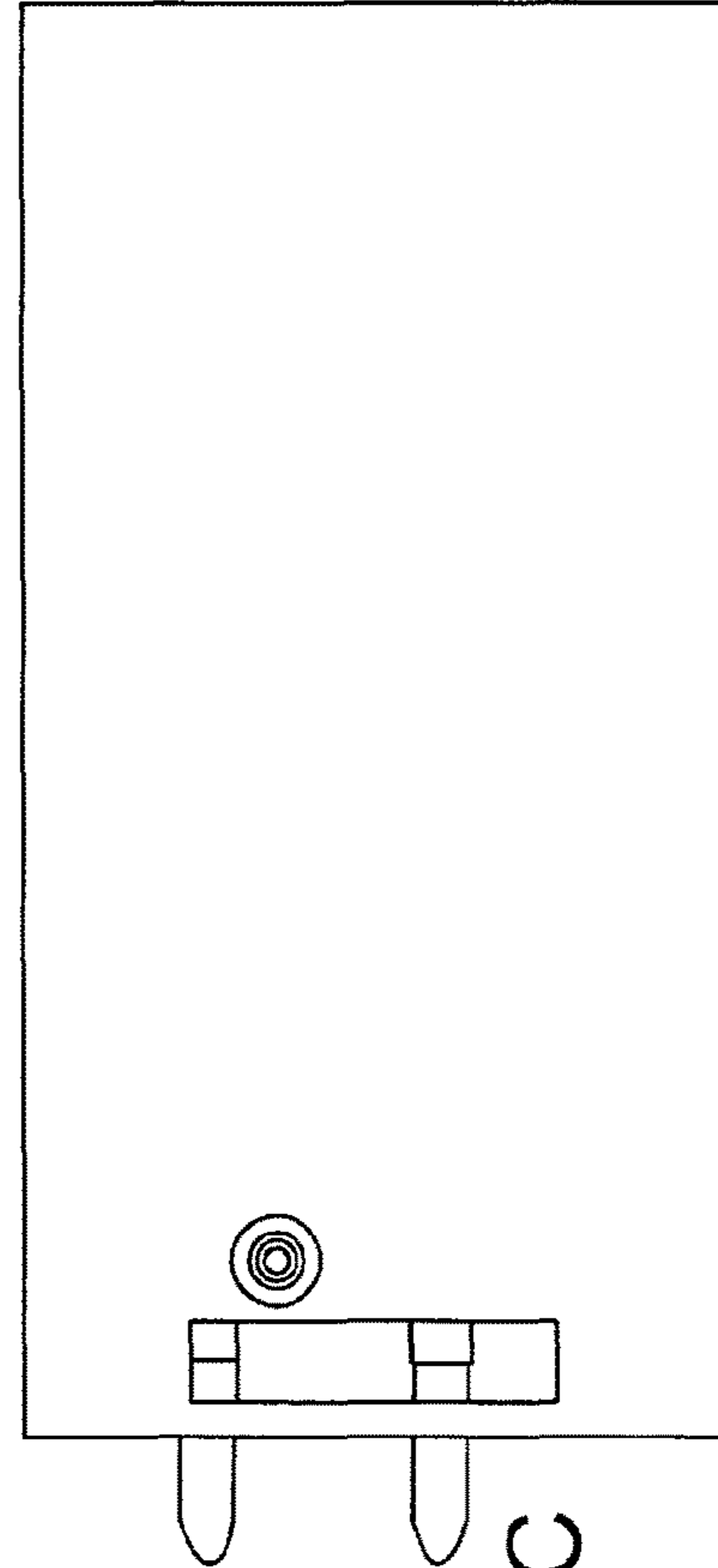
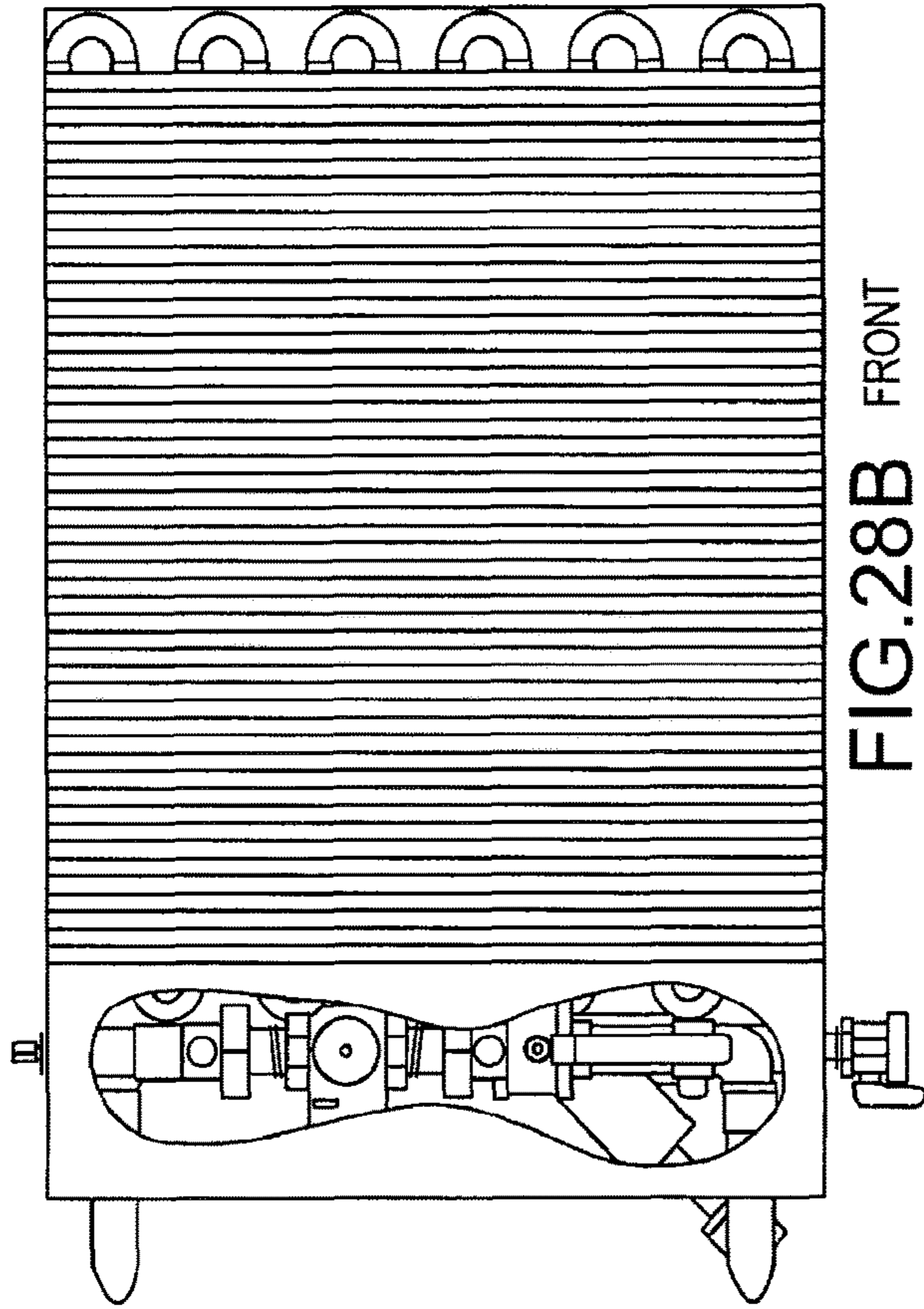

FIG.27



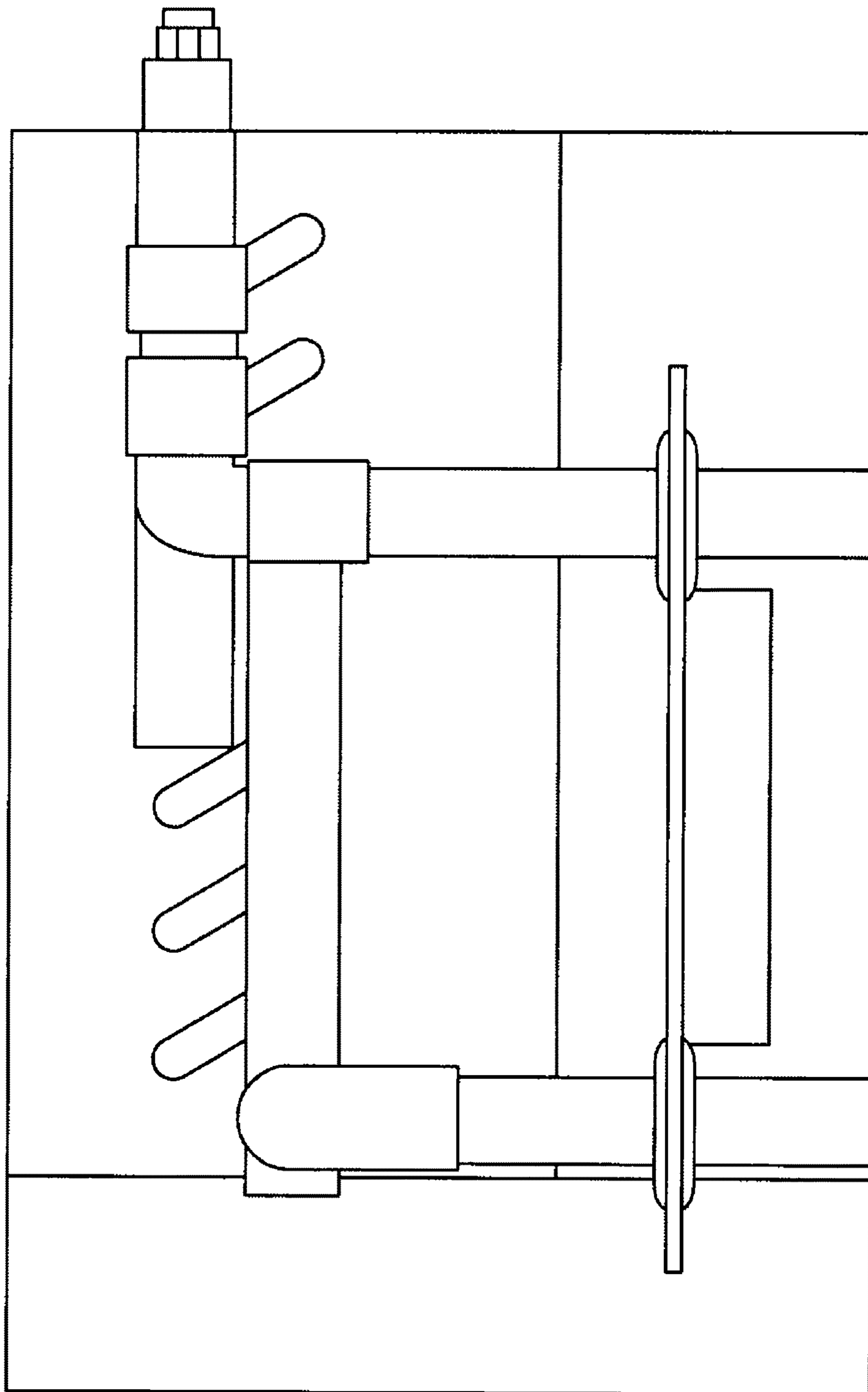

FIG.29

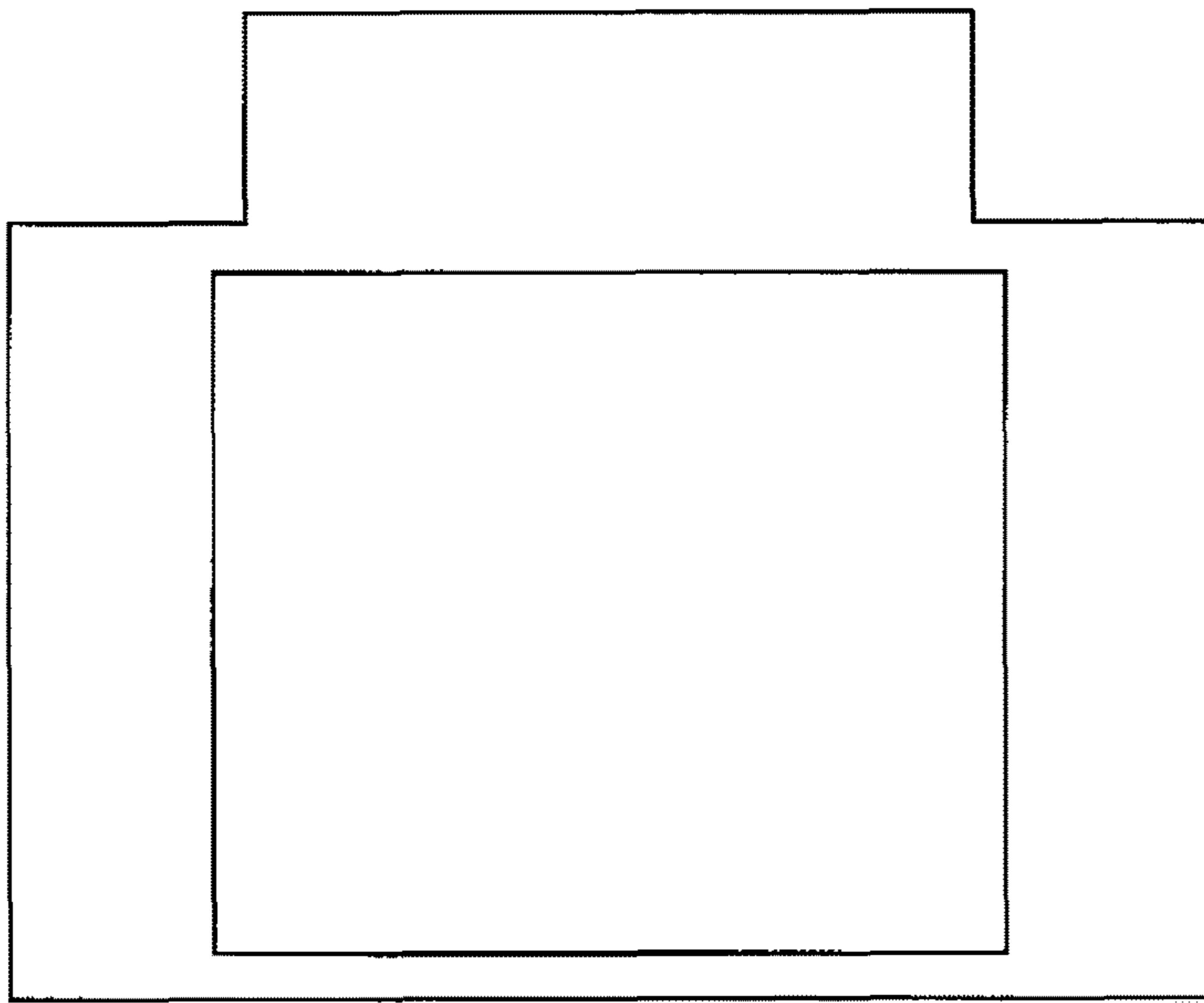

FIG. 30A

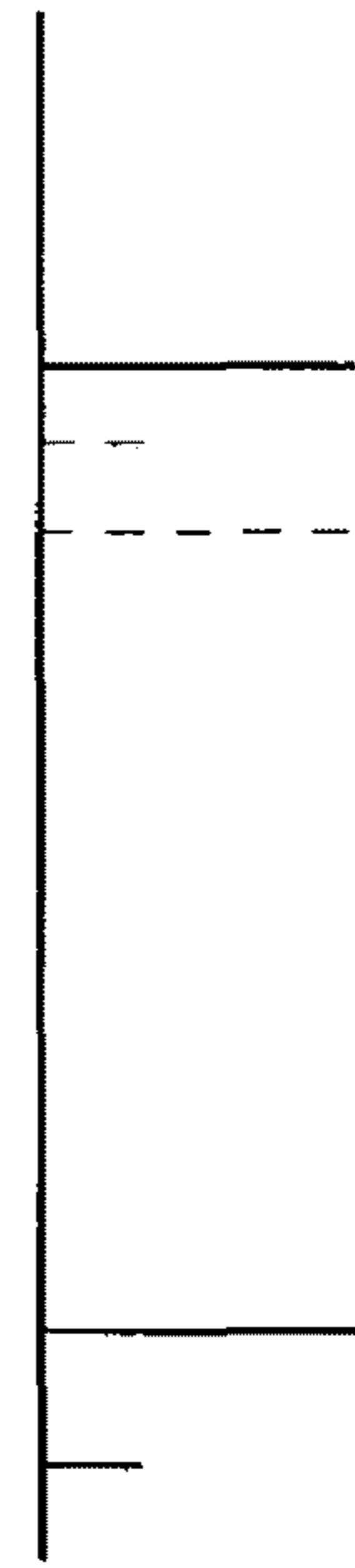

FIG. 30B



FIG. 30C

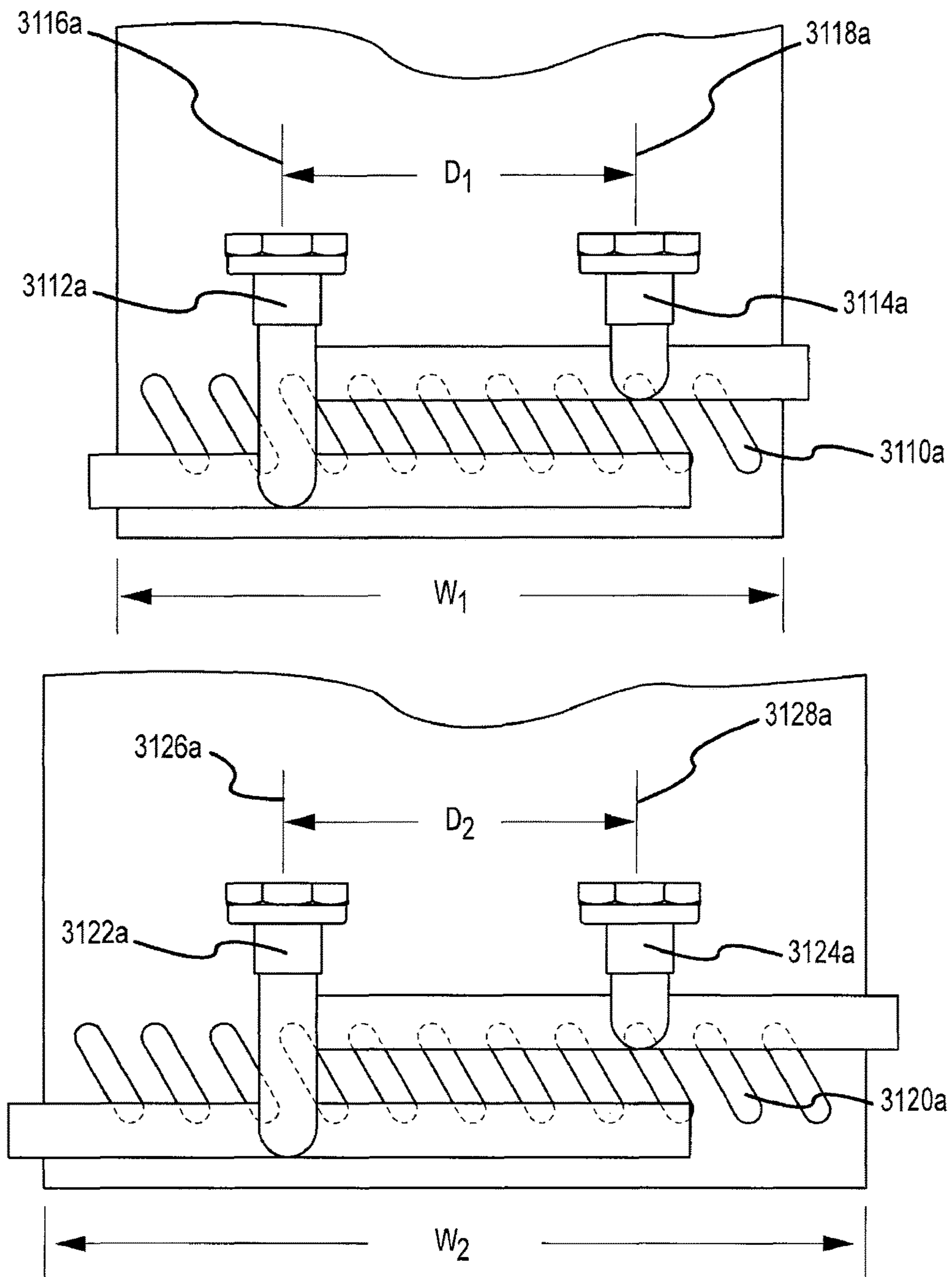

FIG.31A

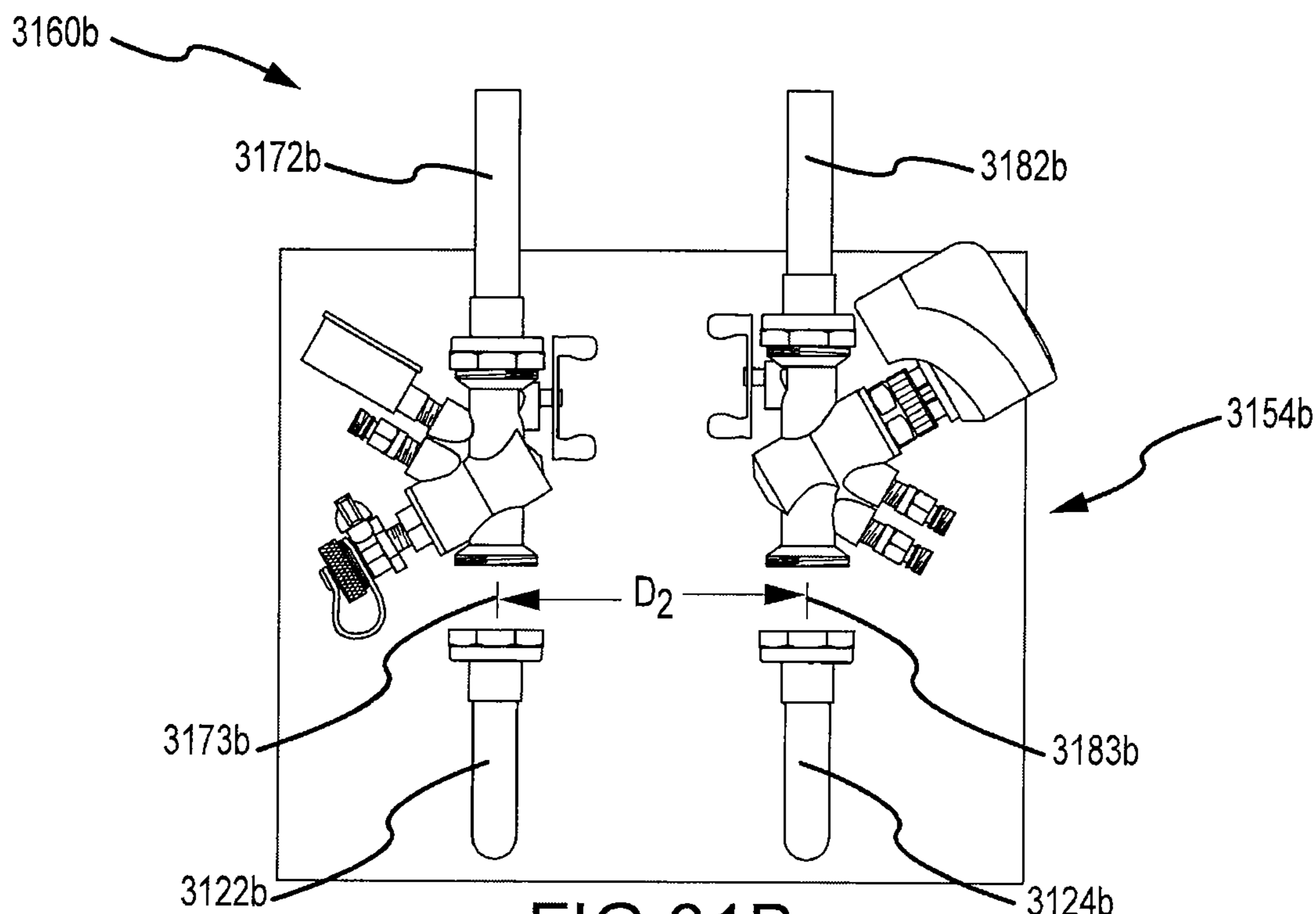
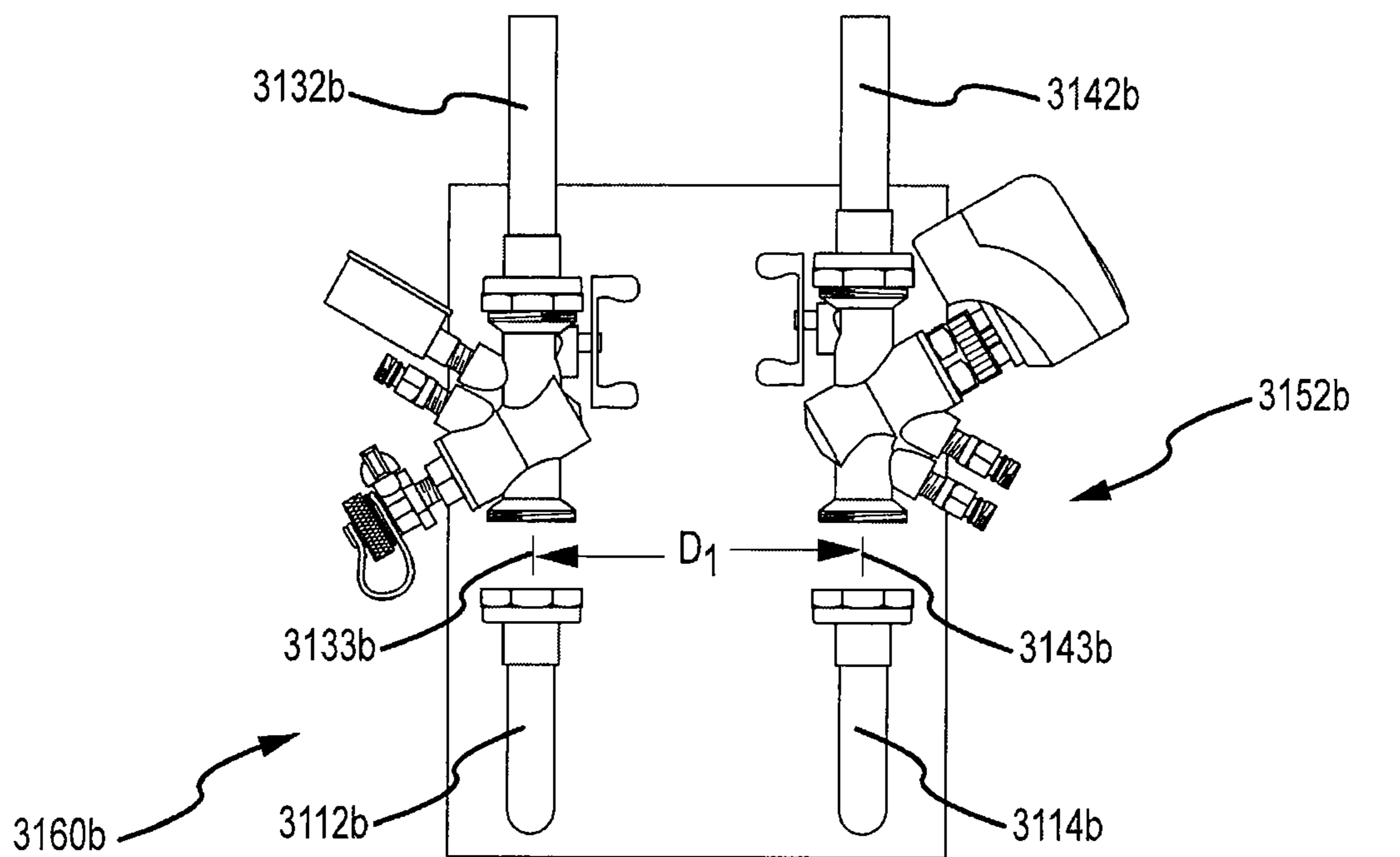

FIG.31B

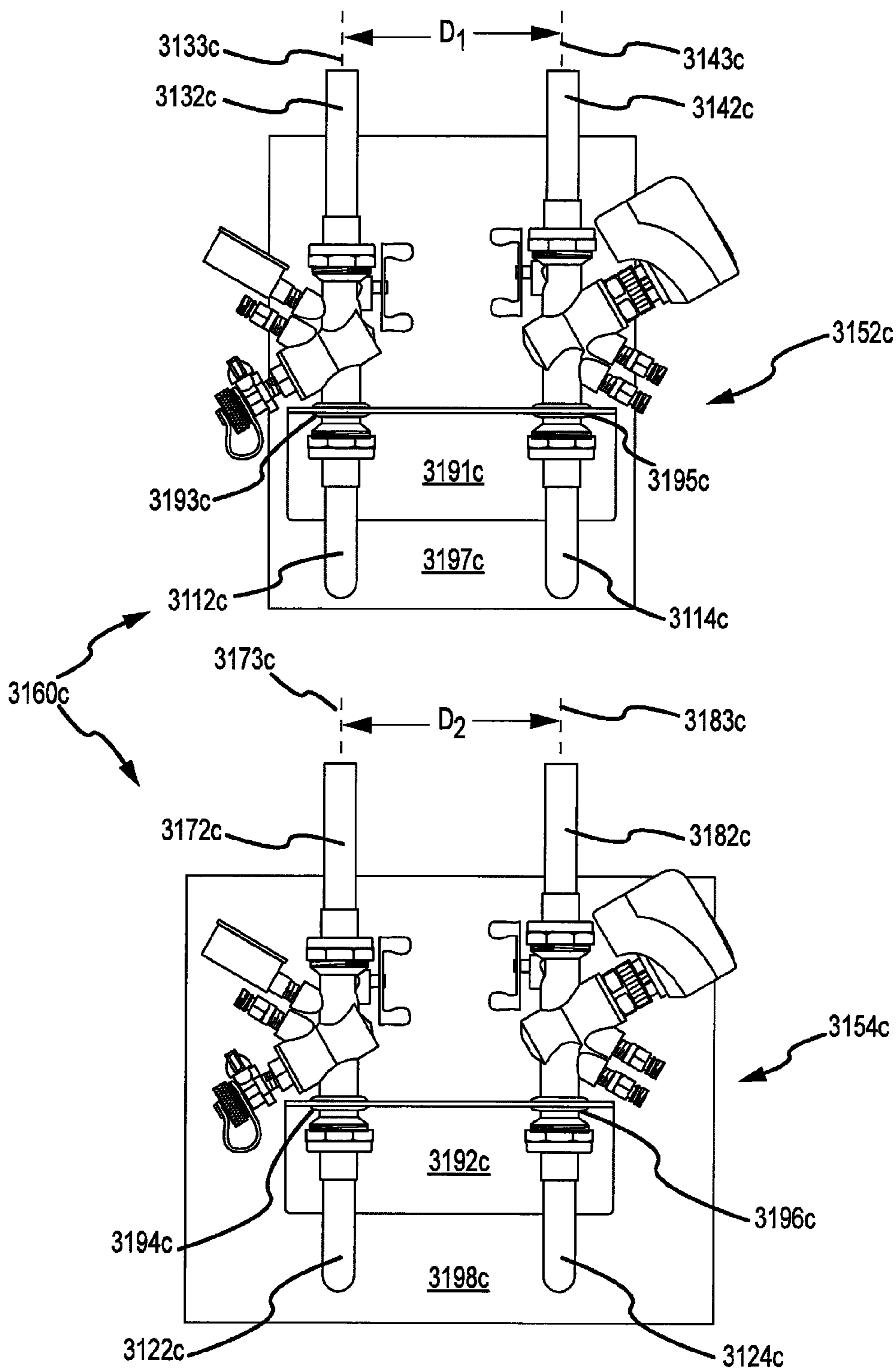

FIG.31C

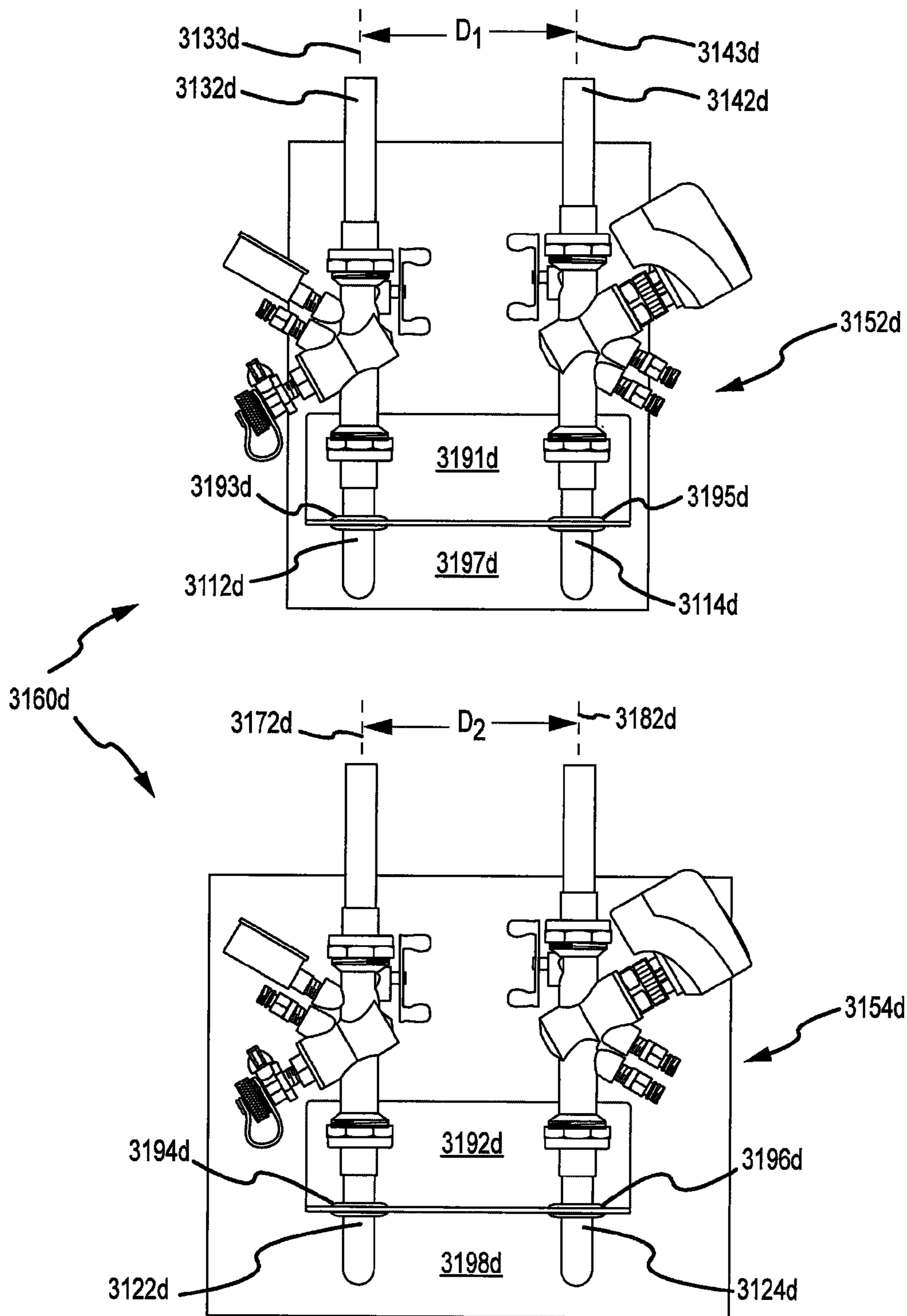

FIG. 31D

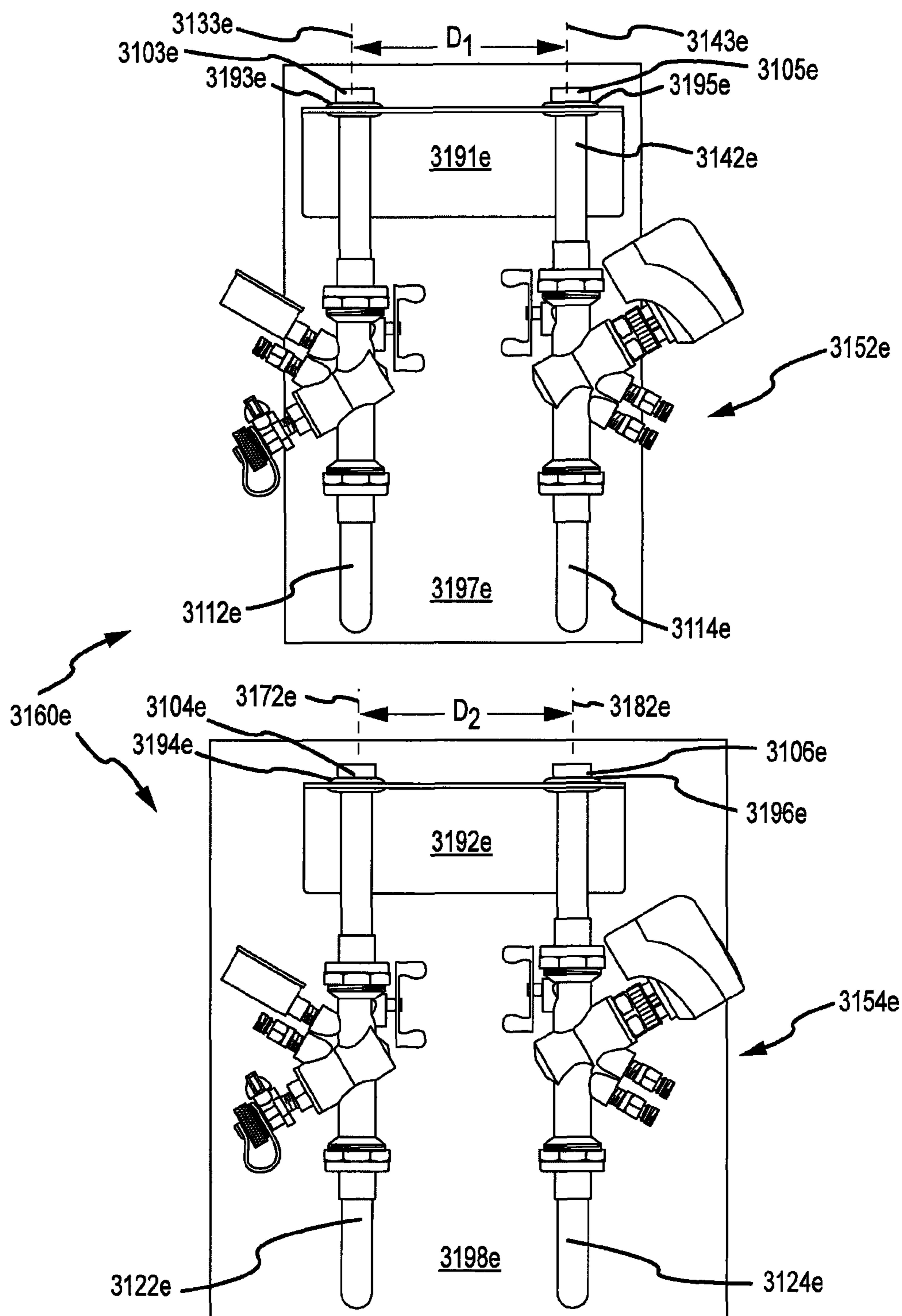

FIG.31E

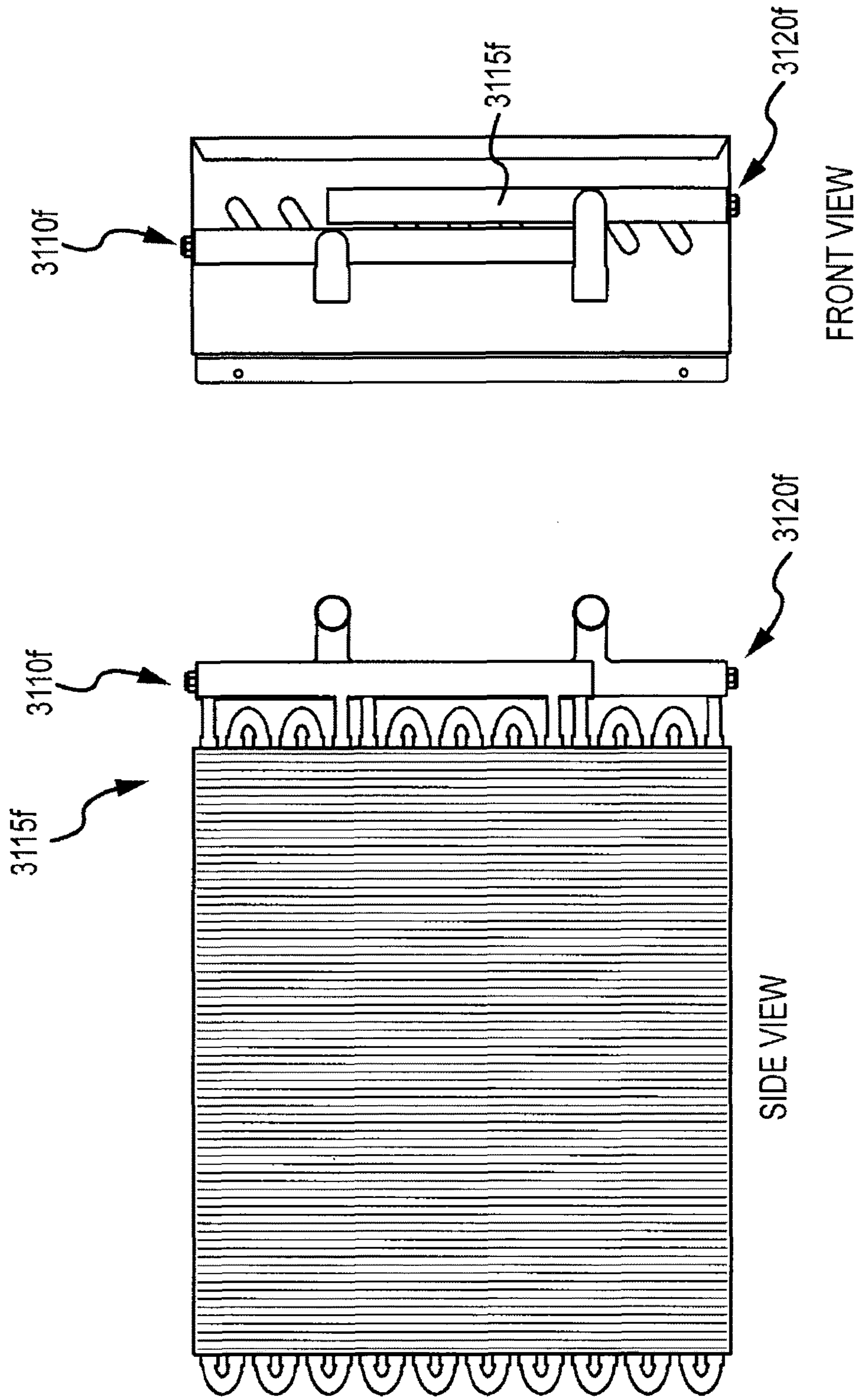

FIG.31F

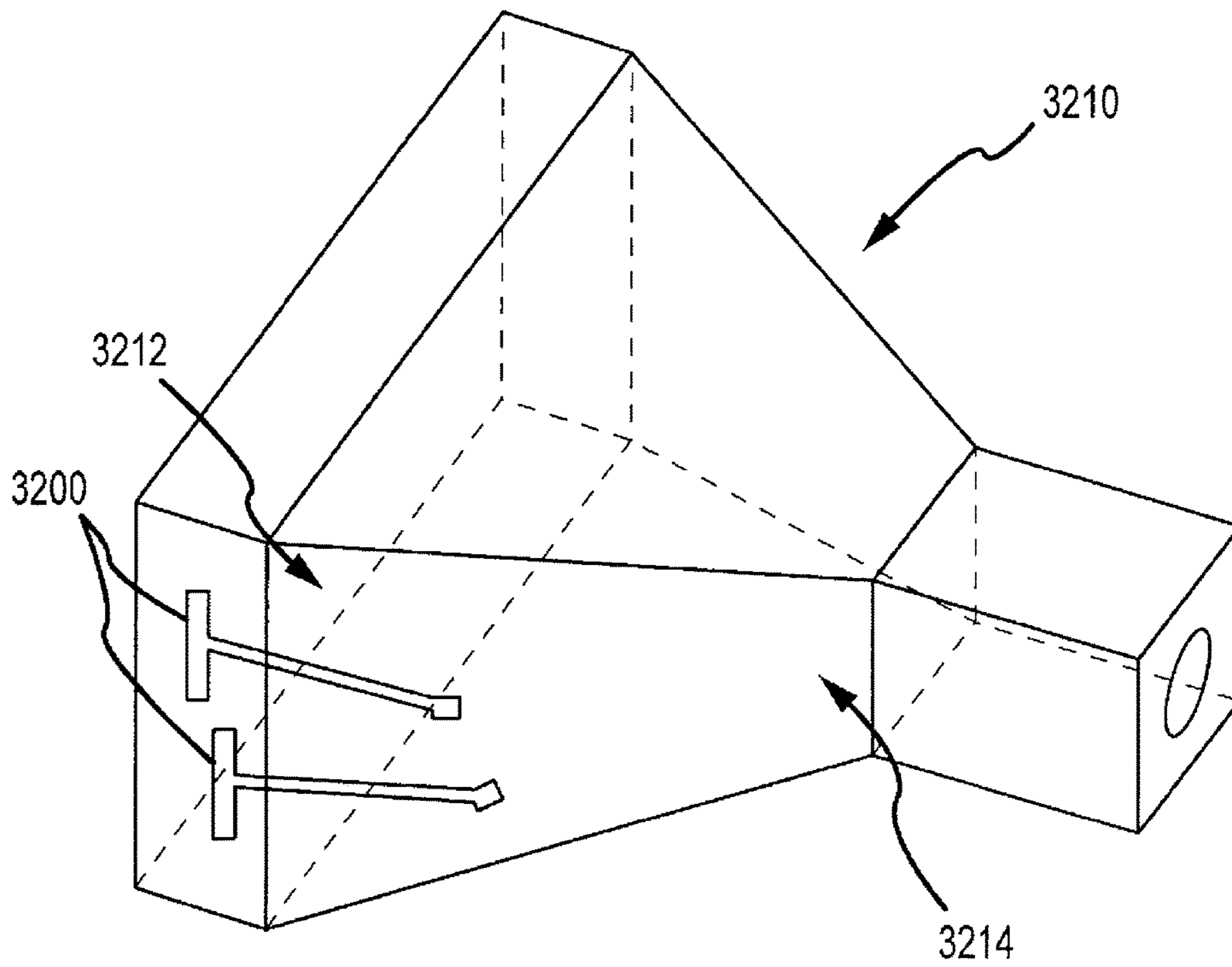

FIG.32

**EMBEDDED HEAT EXCHANGER FOR
HEATING, VENTILATION, AND AIR
CONDITIONING (HVAC) SYSTEMS AND
METHODS**

Matter enclosed in heavy brackets [] appears in the original patent but forms no part of this reissue specification; matter printed in italics indicates the additions made by reissue; a claim printed with strikethrough indicates that the claim was canceled, disclaimed, or held invalid by a prior post-patent action or proceeding.

CROSS-REFERENCES TO RELATED
APPLICATIONS

This application is a [nonprovisional] *continuation-in-part* of, and claims the benefit of priority [from,] *under 35 U.S.C. § 120 from U.S. patent application Ser. No. 10/092,933 entitled, "Self-Contained Ventilation Flow Control System," filed Mar. 6, 2002, now U.S. Pat. No. 7,478,761 and U.S. Provisional [Patent] Application No. 60/884,366 filed Jan. 10, 2007. This application is related to U.S. patent application Ser. No. 11/429,418 filed May 5, 2006, U.S. patent application Ser. No. 11/180,310 filed Jul. 12, 2005, U.S. Pat. No. 6,951,324, U.S. patent application Ser. No. 10/857,211 filed May [24] 28, 2004, U.S. patent application Ser. No. 11/567,301 filed Dec. 6, 2006, U.S. Pat. No. 7,140,236, U.S. patent application Ser. No. 11/560,294 filed Nov. 15, 2006, and U.S. patent application Ser. No. 11/619,535 filed Jan. 3, 2007[, and U.S. patent application Ser. No. 10/092,933 filed Sep. 11, 2003]. The entire contents of each of these applications and their priority filings are incorporated herein by reference for all purposes.*

BACKGROUND OF THE INVENTION

Embodiments of the present invention relate to integrated heating, ventilation, and air conditioning (HVAC) systems and methods, and in particular to approaches that include embedded coils and other heat exchangers.

In general, HVAC systems control the temperature and humidity of indoor air. In most HVAC systems, air is drawn in, filtered, cooled and dehumidified or heated and humidified, and then delivered to an air conditioned space. The greatest portion of incoming air is drawn from the air conditioned space for recirculation through the HVAC system. HVAC system includes fans and ductwork for moving conditioned air to where it is needed while passing it through cooling and/or a heating sections of the ductwork.

HVAC systems in residential, commercial, education and research buildings usually include metallic pipes, hollow composite materials such as tubes, and the like. The systems are typically supported from and between floor or ceiling joists. The HVAC system typically includes a primary or main duct. A series of smaller branch ducts which extend from the main duct are mounted between adjacent floor or ceiling joists. Such main and branch ducts are normally supported by metal hangers located between the joists. Often the branch ducts include pipes and conduit lines for transporting liquid or gas which are suspended from ceiling joists or an adjacent wall typically with Unistrut®, threaded rod, couplings, and various hanger brackets.

Piping and conduits that supply gas and/or liquids within buildings benefit from careful preparation. Builders or contractors typically use ladders or scaffolding to reach areas where piping is routed so installation may be cumbersome.

Occasionally the pipe or conduits are prepared on the ground and installed by ladder as more complete assemblies. Pipe and conduit assemblies prepared on the ground or a floor of a building under construction are more unwieldy than the unassembled components, but pre-assembly is often more practical. Furthermore, conditions existing at construction sites and the number of differing types of components used in assembling a HVAC system render cataloging known HVAC components a challenge.

Generically, a terminal unit, also sometimes referred to as an air handling unit, is a HVAC system component that is located near an air conditioned space that regulates the temperature and/or volume of air supplied to the space. When providing air to a more critical environment such as a laboratory, an almost identical ductwork section is frequently referred to as a lab valve damper rather than as a terminal unit, with the distinction generally relating to the precision with which the unit controls the temperature and humidity of conditioned air. As used throughout this document, the phrase terminal unit encompasses either a terminal unit or a lab valve damper.

A HVAC system may be assembled using any one of several different types of terminal units. Generally, the mechanical portion of a terminal unit includes a casing through which air flows during operation of a HVAC system. Accordingly, the casing includes an inlet for receiving air from ductwork of a HVAC system, and an outlet for supplying air to a space in a building. Casings are usually fabricated from 22 gauge galvanized sheet steel. Due to the use of such light material, casings are easily damaged during shipping to a building site and during installation into the HVAC system. Those familiar with such damage to terminal unit casings frequently refer to it as "oil canning" because it resembles how a light gauge oil can collapses as the liquid flows out.

In a typical hydronic (all-water) HVAC system, the mechanical portion of a terminal unit includes a heat exchanging coil. Heated and/or cooled water is pumped from a central plant through pipes to the coil. Air from the HVAC system's ductwork passes through the coil after entering and before leaving the casing. Usually, a single terminal unit is dedicated for heating and/or cooling each air conditioned space. Air from the duct connected to the terminal unit passes through the coil to be heated and/or cooled by water flowing through the coil before the air enters the air conditioned space.

A Variable Air Volume ("VAV") HVAC system, in response to a control signal from a thermostat or room sensor, supplies only that volume of hot and/or cold air to an air conditioned space needed to satisfy the space's thermal load. A VAV HVAC system meets changing cooling and/or heating requirements by adjusting the amount, rather than the temperature, of air that flows to a space. For most buildings, a VAV HVAC system yields the best combination of comfort, first cost, and life cycle cost.

A VAV terminal unit is a relatively complex assembly which includes sheet metal, plumbing, electrical and pneumatic components. For example, a VAV terminal unit includes an airflow sensor that senses the velocity of air entering the terminal unit. To adjust the volume of cold air, a VAV terminal unit frequently includes a damper which automatically opens and closes as needed.

As a thermal load of a space decreases, the damper starts closing thereby reducing the amount of heated or cooled air supplied to the space. Alternatively, the volume of air entering a space may be controlled by varying the speed of a fan included in the terminal unit. For either type of VAV

terminal unit, VAV HVAC systems save energy consumed by fans in comparison with alternative HVAC systems by continually adjusting airflow to the heating and/or cooling required.

To be operable and fully-functional, terminal units for a hydronic HVAC system often include a coil, ductwork for supplying air to the coil and receiving air from the coil, plumbing for supplying water into and receiving water from the coil, and a control valve for regulating the amount of water flowing through the coil.

To match the flow of air through the terminal unit's ductwork to the profile of the coil, the terminal unit's ductwork may include transition sections both for air entering the coil and for air leaving the coil. In addition, a terminal unit may also include a re-heat coil, and/or a sound attenuator. In a terminal unit adapted for use in a VAV HVAC system, the terminal unit's ductwork may also include a damper and a damper actuator or variable speed fan for controlling the volume of air supplied by the terminal unit, and an airflow sensor for sensing the volume of air passing through the terminal unit.

Usually, all of the various parts needed to assemble a fully-functional VAV HVAC system's terminal unit arrive at building construction sites as separate components. Generally, these components are then assembled into a fully functional terminal unit at the construction site. Due to cluttered working conditions usually existing at a construction site where workers skilled in different crafts, e.g. plumbing, electrical, structural, etc., must concurrently collaborate to complete the building project, assembling the various components into a fully functional terminal unit may occupy the better part of a day. Furthermore, present practices and equipment are poorly adapted for swiftly constructing a high quality HVAC system that is easily commissioned.

For example, because it is less expensive to wire a HVAC system's terminal units with 24 volt low voltage electrical power rather than 220 or 110 volt power, presently sections of buildings include transformer trees which an electrician generally assembles by installing multiple step down transformers on an electrical panel. This technique permits wiring 220 or 110 volt electrical power to the transformer tree on each panel, with the 24 volt low voltage electrical power then being wired individually from a transformer on the panel over distances of five (5) to one hundred (100) feet to a terminal units for energizing its Direct Digital Control ("DDC") controller, and 2 way or 3 way automatic temperature control ("ATC") control valve.

Usually, terminal units are supported from a building using angle brackets, straps, or thread rod. Usually these support devices are attached directly to the terminal unit. Terminal unit casings are usually made using 22 gauge sheet metal. Due to the use of this light material, casings are easily dented or bent during installation.

With current construction site labor costing up to \$80.00/hour or more, assembling a terminal unit at a construction site may cost \$500.00 to \$1,000.00 for labor alone. Furthermore, terminal units assembled at a construction site generally differ from one another due to assembly by different craftsmen, and insufficient use of identical components in assembling each terminal unit. Due to conditions existing at construction sites and the number of differing types of components used in assembling a HVAC system, cataloging the components used in assembling the system is impractical. Lastly, construction sites generally lack any facilities for individually pre-testing building components, such as terminal units, assembled on-site.

After assembling a HVAC system, it should be activated, tested and commissioned to ensure IAQ. Testing a HVAC system only after it is completely assembled inevitably results in many hours of problem-solving and leak-hunting.

Usually, there are leaky joints, broken valves, damaged pipes, leaky coils and improperly assembled components that must be tracked down which further increases building costs. After finding a faulty component, it must be identified, ordered and replaced which takes time and delays completion of the building project. Furthermore, years after a building project is complete to maintain IAQ a building manager responsible for the HVAC system's maintenance will often have to identify and replace broken components.

The preceding considerations arising from construction site assembly of fully functional terminal units slows construction, increase building costs, requires rework when a terminal unit experiences an initial failure, and ultimately makes more difficult and expensive maintaining a building's HVAC system years after those responsible for its assembly are no longer available.

Current techniques for implementing HVAC systems often required ancillary components such as flow controls, ATC valves, and the like to be added to HVAC piping structures in the field or at a jobsite construction location. Relatedly, such ancillary components, piping structures, and the like may be susceptible to damage during transport. What is needed are improved HVAC systems and methods that allow HVAC components to be configured prior to shipping, and to be shipped without risk of damage. Embodiments of the present invention provide solutions for at least some of these needs.

BRIEF SUMMARY OF THE INVENTION

Embodiments of the present invention allow such ancillary components to be attached with piping structures in a factory setting, prior to shipment to the installation site. Accordingly, these enhanced and improved techniques are well suited for protecting ancillary HVAC system components from damage when they are attached with a piping structure during transport. These protective features avoid the situation where a mechanical contractor be compelled to charge a manufacturer due to damage incurred during shipping. Moreover, these techniques are very cost effective, as the pre-piping often does not have to comply with union work requirements. Embodiments of the present invention provide efficient solutions to situations where, depending on job specifications, various piping arrangements and components may be needed on one project but not on another. Still further, labor performed in the field is typically not depreciable. By providing techniques that can be performed in the factory setting, coils and other ancillary components can be considered capital equipment, which renders them amenable to lease paybacks, lease financing, and the like.

Bracket embodiments of the present invention may be configured with or without a handle. In some cases, a bracket provides a protective plane whereby damage to HVAC ancillary components is avoided during shipping, handling, and transport. For example, a bracket may include a portion that extends a certain distance, such as two to six inches, beyond a grommet or aperture, such that the bracket forms a plane or support barrier which prevents unwanted forces from impacting on a piping structure during transport. Another way of protecting the portable piping structure is to build or provide a removable box around the coil and the portable piping structure. Such protective features make it possible to embed valves, fittings, controls, sensors, proces-

5

sors, actuators, microchips, algorithmic devices, and other ancillary components on a coil or heat exchanger prior to shipping. Exemplary components also include digital devices, analog devices, and digital/analog combination devices. Embodiments of the present invention can be used for or otherwise integrate VAV boxes, fan coil units, air handling units, or any heating or cooling system or subsystem thereof. Any of a variety of HVAC ancillary components can be integrated with or embedded onto a coil or heat exchanger prior to shipping. Accordingly, these components can be installed on or coupled with a coil or piping assembly in a factory setting, and can avoid sustaining damage during subsequent transport to a job installation site. In some cases, the components may be coupled with the coil or heat exchanger. Similarly, the components may be coupled with an input piping that attaches with the coil or heat exchanger, or with an output piping that attaches with the coil or heat exchanger. Relatedly, ancillary components may be coupled with one or more brackets that are coupled with an input piping, or an output piping, or both.

In some embodiments, ancillary components may be embedded on a coil, and the assembly may not include a zone control unit. For example, a leaving air temperature sensor can be coupled with a coil or a pipe. The coil and piping assembly may also include a damper with a pickup sensor, a pressure sensor, and the like. Sensors may be coupled with a controller, such as a DDC controller, via a wired or wireless connection. The damper can be installed upstream of the coil, and sealed. In an illustrative example, the desired ambient air temperature in a room is 70 degrees and a thermostat can be set accordingly. If the leaving air temperature sensor detects air having a temperature of 69 degrees, an output signal can be sent to the controller, and the controller may send a signal to a valve or actuator so that warmer air is provided to the room. If or when the leaving air temperature sensor detects air having a temperature greater than 70 degrees, the output signal causes the controller to adjust the actuator accordingly, so as to reduce the air temperature of the room. Feedback loops or systems can be incorporated into a building, a room, a subset or rooms, and the like. Control mechanisms can provide for accurate and efficient temperature control of a building or structure, and can accommodate for doors and windows opening and closing within the building. These objectives can be achieved with a system that does not include a balancing valve.

In some current methods, when a worker needs to couple a coil with a duct box or other ancillary component it is necessary to perform this procedure at the actual jobsite, and the components have to be installed in situ within the confines of building structure or the existing HVAC system as it was built. Relatedly, in many current methods, an ancillary component cannot be attached with a piping structure or coil prior to transport, due to concerns that the assembly would be damaged during transport. Consequently, conventional wisdom is that coils are typically required to be piped in the field. Advantageously, embodiments of the present invention allow a manufacturer or other entity to pre-pipe, pre-wire, pre-program, or otherwise pre-fabricate a coil or a heat exchanger with any desired ancillary component or piping assembly in a factory setting, prior to transport to a construction site. Accordingly, it is possible to test, calibrate, preset, tune, or otherwise evaluate or control any aspect of a coil assembly in the factory setting or in a centralized location. Such approaches provide a significant savings in labor and installation time. Moreover,

6

it may not be necessary to balance or adjust a coil or ancillary components when they are installed in the field.

Still further, embodiments of the present invention therefore provide for self-balancing control of an HVAC system. In other words, a coil assembly may not include a balancing element, but instead may include an embedded ATC valve, for example. The ATC can be coupled with a controller. In some cases, balancing elements can introduce additional pressure into an HVAC system, and therefore the system may require more horsepower for operation. By eliminating the need for a balancing element, it is possible to provide a system that has a lower energy requirement. Accordingly, the system may qualify for LEED points or an improved LEED rating (e.g. Leadership in Energy and Environmental Design Green Building Rating System™).

In one aspect, embodiments of the present invention provide a zone-control unit for use in a heating, ventilation, and air conditioning (HVAC) system. The zone-control unit includes a heat exchanger, an inlet piping assembly coupled with the heat exchanger for supplying fluid to the heat exchanger, an outlet piping assembly coupled with the heat exchanger for receiving fluid from the heat exchanger, a bracket that maintains the inlet piping assembly and the outlet piping assembly in positional relationship, and an ancillary component coupled with the heat exchanger.

In some cases, the ancillary component includes a direct digital control (DDC) controller. The ancillary component may be coupled with the heat exchanger. Optionally, the ancillary component may be coupled with the bracket. In some cases, the heat exchanger, the inlet piping, and the outlet piping form a closed and sealed system. The heat exchanger, the inlet piping, and the outlet piping may contain a pressurized fluid.

Embodiments of the present invention encompass zone-control units for use in a heating, ventilation, and air conditioning (HVAC) system. A zone-control unit may include a casing, a coil disposed at least partially within the casing, an inlet piping assembly coupled with the coil for supplying fluid to the coil, an outlet piping assembly coupled with the coil for receiving fluid from the coil, and a bracket that maintains the casing, the inlet piping assembly, and the outlet piping assembly in positional relationship. The zone-control unit may also include an ancillary component coupled with the coil, the bracket, or the casing. In some cases, the ancillary component includes a direct digital control (DDC) controller. The ancillary component may be coupled with the coil. Optionally, the ancillary component may be coupled with the bracket. In some cases, the ancillary component is coupled with the casing. The coil, the inlet piping, and the outlet piping may form a closed and sealed system. The coil, the inlet piping, and the outlet piping may contain a pressurized fluid.

Embodiments of the present invention also include methods of manufacturing a plurality of portable piping structures. Exemplary methods include providing a first heat exchange coil having a first dimension, providing a second heat exchange coil having a second dimension, coupling a first inlet piping assembly and a first outlet piping assembly with the first heat exchange coil to provide a first portable piping structure of the plurality of portable piping structures, and coupling a second inlet piping assembly and a second outlet piping assembly with the second heat exchange coil to provide a second portable piping structure of the plurality of portable piping structures. Methods may also include coupling a first bracket with the first inlet piping assembly and the first outlet piping assembly, where the first bracket provides a known spacing distance between a central lon-

itudinal axis defined by the first inlet piping assembly and a central longitudinal axis defined by the first outlet piping assembly. Methods may also include coupling a second bracket with the second inlet piping assembly and the second outlet piping assembly, where the second bracket provides the known spacing distance between a central longitudinal axis defined by the second inlet piping assembly and a central longitudinal axis defined by the second outlet piping assembly.

According to some embodiments, methods may include coupling a first ancillary component with the first heat exchange coil of the first portable piping structure, and coupling a second ancillary component with the second heat exchange coil of the second portable piping structure. According to some embodiments, the first ancillary component may include a first direct digital control (DDC) controller and the second ancillary component may include a second direct digital control (DDC) controller. Optionally, methods may include coupling a first ancillary component with the first bracket, and coupling a second ancillary component with the second bracket. Further, methods may include coupling a first ancillary component with the first inlet piping assembly, and coupling a second ancillary component with the second inlet piping assembly. Still further, methods may include coupling a first ancillary component with the first outlet piping assembly, and coupling a second ancillary component with the second outlet piping assembly. According to some embodiments, methods may include sealing the first inlet piping assembly and the first outlet piping assembly such that the first portable piping structure comprises a sealed and closed system, and sealing the second inlet piping assembly and the second outlet piping assembly such that the second portable piping structure comprises a sealed and closed system.

The methods and apparatuses of the present invention may be provided in one or more kits for such use. For example, the kits may comprise a system for use in an HVAC system. Optionally, such kits may further include any of the other system components described in relation to the present invention and any other materials or items relevant to the present invention. The instructions for use can set forth any of the methods as described herein. It is further understood that systems according to the present invention may be configured to carry out any of the method steps described herein.

These and other features, objects and advantages will be understood or apparent to those of ordinary skill in the art from the following detailed description of the preferred embodiment as illustrated in the various drawing figures.

BRIEF DESCRIPTION OF THE DRAWINGS

FIG. 1 is a perspective view of an fully-functional zone-control unit ready for installation in a HVAC system which includes a zone-control unit having a casing from which a pair of handles project for supporting inlet and outlet piping assemblies included in the fully-functional zone-control unit, according to one embodiment of the present invention.

FIG. 2 is an elevational view of a plate that is included in the handles illustrated in FIG. 1 which project from the zone-control unit's casing and support the piping assemblies, according to one embodiment of the present invention.

FIG. 3 is a perspective view of an alternative embodiment, fully-functional zone-control unit which includes a NEMA enclosure that adapts the unit for installation outside a building, according to one embodiment of the present invention.

FIG. 4 is a perspective view of the alternative embodiment, fully-functional zone-control unit of FIG. 3 that includes a shield which protects coils included in the casing from mechanical damage, according to one embodiment of the present invention.

FIG. 5 is a perspective view of an alternative embodiment fully-functional zone-control unit similar to that depicted in FIG. 1, which includes a cradle located beneath the zone-control unit for supporting inlet and outlet piping assemblies included in the fully-functional zone-control unit, according to one embodiment of the present invention.

FIG. 6 is a perspective view of an alternative embodiment fully-functional zone-control unit in accordance with the present disclosure, similar to that depicted in FIG. 1, which includes a pair of sleeve mounting brackets that surround the casing, and support the zone-control unit when it is installed in a HVAC system.

FIG. 7 is an exploded perspective view of one of the zone-control unit mounting brackets depicted in FIG. 6.

FIG. 8 is an elevational view taken along a line 8-8 in FIG. 7, illustrating mating of a pair of handles included in the zone-control unit mounting bracket depicted in FIGS. 6 and 7.

FIG. 9 is a perspective view of another alternative embodiment fully-functional zone-control unit in accordance with the present disclosure, similar to that depicted in FIG. 1, which includes four columnar mounting brackets that are secured to the casing, and support the zone-control unit when it is installed in a HVAC system.

FIG. 10 is a perspective view of an electrical components enclosure for a fully-functional zone-control unit in accordance with the present disclosure adapted for use inside a building.

FIG. 11 is an elevational view of yet another alternative embodiment of a fully-functional zone-control unit in accordance with the present disclosure, in which appears a portion of the zone-control unit appearing in FIG. 1, that includes flexible braided hoses which facilitate connecting the zone-control unit's inlet and outlet piping assemblies to a building's plumbing.

FIGS. 12A and B illustrate a zone-control unit according to one embodiment of the present invention.

FIGS. 13A and B illustrate a zone-control unit according to one embodiment of the present invention.

FIGS. 14A and B illustrate a zone-control unit according to one embodiment of the present invention.

FIG. 15 illustrates a zone-control unit according to one embodiment of the present invention.

FIG. 16 illustrates a zone-control unit according to one embodiment of the present invention.

FIG. 17 illustrates a zone-control unit according to one embodiment of the present invention.

FIGS. 18A-18E illustrate a heat exchanger/coil packaged with ancillary components.

FIGS. 19A-19B illustrate differing HVAC units having standardized components, along with aspects of those components.

FIG. 20 illustrates interfacing of HVAC unit support structures, showing that the support structures can be used to suspend and support the HVAC unit for use in an HVAC system.

FIGS. 21A and 21B illustrate a quality control process and method for providing HVAC units and assembling and HVAC system.

FIG. 22 shows a control assembly for an HVAC system according to embodiments of the present invention.

FIG. 23 shows a zone control unit or heat exchanger smart control configuration according to embodiments of the present invention.

FIG. 24 shows graph of a front end mathematical calculation or algorithm based on desired performance and time values.

FIG. 25 depicts an HVAC component assembly according to embodiments of the present invention.

FIG. 26 shows an HVAC component assembly according to embodiments of the present invention.

FIG. 27 shows an HVAC component assembly according to embodiments of the present invention.

FIGS. 28A-28C illustrate various views of an HVAC unit assembly according to embodiments of the present invention.

FIG. 29 shows an HVAC component assembly according to embodiments of the present invention.

FIGS. 30A-30C illustrate various views of an HVAC unit assembly bracket according to embodiments of the present invention.

FIGS. 31A-31F illustrate aspects of portable piping assemblies according to embodiments of the present invention.

FIG. 32 illustrates aspects of an HVAC casing according to embodiments of the present invention.

DETAILED DESCRIPTION OF THE INVENTION

The perspective view of FIG. 1 illustrates a fully-functional HVAC terminal unit referred to by the general reference character 100. The fully-functional zone-control unit 100 depicted in FIG. 1, which illustrates one embodiment of the present invention, preferably includes a mechanical terminal unit 102 having a casing 104 visible in FIG. 1. The casing 104, which can be made from various materials of differing thicknesses, is frequently made from galvanized sheet steel material. Frequently, the casing 104 is lined with a thermal insulation material, not visible in FIG. 1, which may be chosen from various different types such as fiberglass insulation, rigid duct board fiber insulation, polyolefin, closed cell, foam insulation, etc. In some embodiments, insulation contained in zone-control unit 100 complies with an industry standard, such as a standard set by the Office of Statewide Health and Planning Department (OSHPOD).

For VAV zone-control units 100, the mechanical terminal unit 102 preferably includes a damper assembly, not visible in FIG. 1. The damper assembly is supported for rotation within the casing 104 by a shaft which extends through and beyond the casing 104. The mechanical terminal unit 102 of a zone-control unit 100 that includes the damper assembly also includes a DDC controller 112 depicted in FIG. 3. The DDC controller 112 is coupled to a damper motor, not visible in any of the figures, which rotates the damper assembly. The DDC controller 112 receives a signal from a thermostat or room sensor and responsive thereto controls operation of the damper assembly to regulate the amount of heating or cooling provided by air leaving the zone-control unit 100. The DDC controller 112 may be selected from various different types such as pneumatic, analog electronic or direct digital electronic. The mechanical terminal unit 102 also includes an airflow sensor, also not visible in FIG. 1, which is usually located near an air inlet to the casing 104 and may be selected from various types for sensing the velocity of air entering the casing 104.

To heat or cool air flowing through the mechanical terminal unit 102, the casing 104 includes a coil 122 that is

located near the air inlet thereto, and which adapts the mechanical terminal unit 102 for inclusion in a hydronic HVAC system. The casing 104 includes both an inlet collar, not visible in FIG. 1, and an outlet connection 124 each of which is adapted to mate with a building's HVAC ductwork. If a zone-control unit 100 were to be assembled at a construction site, the mechanical terminal unit 102 would arrive there with the various components listed above mostly assembled, other than the DDC controller 112 and the damper motor, by the terminal unit's manufacturer.

The mechanical terminal unit 102 is preferably selected from among various different types and styles sold by Krueger based in Richardson, Tex. Krueger is a division of Air Systems Components (ASC) which is part of the Dayton, Ohio Air System Components Division of Tomkins Industries, Inc. of London, England.

To fashion the mechanical terminal unit 102 into a zone-control unit 100 ready for installation into a building's HVAC system, various plumbing components must be added for circulating either hot or cold water through the coil 122. For supplying water to the coil 122 the zone-control unit 100 includes an inlet piping assembly 202. The piping assembly 202 includes an L-shaped section of pipe 204 which connects at one end to a lower header of the coil 122, not visible in FIG. 1. At its other end, the pipe 204 ends at a union 208. The other half of the union 208 connects to a tailpiece 212 which receives both a pressure/temperature ("P/T") port 214 and a drain 216. The drain 216 includes a ball valve integrated 3/4" male garden hose end connection to facilitate draining the coil 122 when maintenance or repairs become necessary. A ball valve 222, which includes a strainer, connects to a side of the tailpiece 212 away from the union 208 to permit stopping hot or cold water from circulating through the coil 122. An opposite side of the valve 222 from the tailpiece 212 receives a length of pipe 224 which adapts the piping assembly 202 for connecting to a building's plumbing.

The zone-control unit 100 also includes an outlet piping assembly 232 for receiving water from the coil 122. A short length of pipe 234 which ends in a tee 236 connects to an header 238 of the coil 122. A manual air vent 242 is connected to and projects upward above the tee 236 to facilitate eliminating air from the piping assemblies 202, 232 following first assembling the HVAC system, or reassembly of the zone-control unit 100 when maintenance or repairs become necessary. An L-shaped section of pipe 244 is connected to and depends below the tee 236. Similar to the pipe 204, an end of the pipe 244 furthest from the tee 236 ends at a union 246. The other half of the union 246 connects to a 2 way or 3 way ATC control valve 252. The ATC control valve 252 may either be of a type depicted in FIG. 1 that provides only on-off control, or be of a type that provides proportional control. An electrical signal supplied to the ATC control valve 252 from the DDC controller 112 via a control signal cable 114 can energize operation of the ATC control valve 252.

A side of the ATC control valve 252 furthest from the union 246 connects to a union 254. Connecting the ATC control valve 252 into the piping assembly 232 on both sides with unions 246, 254 facilitates its replacement when maintenance or repairs become necessary. A tailpiece 262, connected to the other side of the union 254 furthest from the ATC control valve 252, receives both a P/T port 264 and a manual air vent 266. The P/T ports 214 and 264 facilitate measuring pressure and/or temperature of water circulating through the coil 122. The vent 266 facilitates eliminating air from the piping assembly 232 following first assembling the

HVAC system, or reassembly of the zone-control unit **100** when maintenance or repairs become necessary. A manual balancing valve **272** connects to the other side of the tailpiece **262** from the furthest from the union **254**. An opposite side of the valve **272** from the tailpiece **262** receives a length of pipe **274** which, similar to the pipe **224**, adapts the piping assembly **232** for connecting to a building's plumbing. The valves **222**, **216**, **272** and other plumbing fittings included in the piping assemblies **202**, **232** are preferably manufactured by HCI of Madison Heights, Mich. The valves **222**, **272** permit isolating from the building's plumbing, when maintenance or repairs become necessary, the coil **122** and those portions of the piping assemblies **202**, **232** which connect to the valves **222**, **272**.

As described thus far, the zone-control unit **100** including the piping assemblies **202**, **232** are substantially the same as those which a skilled sheet metal worker, controls contractor, electrician, and pipe fitter might collectively assemble at a building site. However, in assembling zone-control units **100** in accordance with embodiments of the present invention for a particular building project or significant portion thereof, all of the lengths of pipe, plumbing fittings, valves, vents, P/T ports, etc. are the same. Consequently, when a repair become necessary a building manager or the manager's personnel responsible for maintaining the HVAC system may confidently order a replacement part knowing that it will surely fit because the plumbing of each zone-control unit **100** is not unique. Rather, in accordance with the present invention the plumbing of zone-control units **100** is uniform throughout the building or significant portion thereof. Furthermore, because plumbing of zone-control units **100** is uniform throughout the building or significant portion thereof, acting either from prudence or caution a building manager may confidently maintain an inventory of plumbing components for the zone-control units **100** to have on hand when they need repair thereby significantly reducing downtime while also maintaining IAQ.

In addition to being assembled with uniform plumbing, in accordance with the present invention tags **282** are attached to each valve **252**, **272** or other component that are likely to eventually require replacement. After the HVAC system has been commissioned, when a failure occurs and is located, the presence of an identifying tag **282** attached to a failed component simplifies its replacement and reduces the time required therefor. The tags **282** are particularly helpful if components from different manufacturers and/or different catalogs have been incorporated into the HVAC system. The tags **282** are preferably engraved plastic, but may also be made from metal, paper, or any other appropriate material. The tags **282** may carry barcodes or plain language, for example, and may be customized to provide information in the manner most useful for a particular project. In accordance with the present invention, performance requirements for each zone-control unit **100** such as GPM, CFM, CV and so on are marked thereon in an accessible and well defined location.

Also in accordance with embodiments of the present invention, each pipe **224**, **274** is sealed by a spun copper cap **284** which is five (5) times thicker than the pipe **224**, **274**, and the assembled piping assemblies **202**, **232** include a pressure gauge **286**. Following fabrication and sealing of the piping assemblies **202**, **232**, they are pressure tested with, for example, a gas such as air. Other gasses, fluids, or liquids may be used as appropriate for materials used in the piping assemblies **202**, **232**. A typical pressure range used in testing assembled piping assemblies **202**, **232** and coil **122** is 20-400 psi, and in one embodiment is preferably 140 psi.

While pressurized, the piping assemblies **202**, **232** and the coil **122** are checked for leaks, e.g. with a soap solution. Any defects in assembly found during pressure testing are repaired and/or defective components replaced. For example, experience in assembling zone-control units **100** in accordance with embodiments of the present invention indicates that about 3 to 7% of new coils **122** are defective and must be replaced.

When inspection and pressure testing indicates that no leaks appear to exist in the piping assemblies **202**, **232** and the coil **122**, they are then sealed and re-pressurized to at least 100 psi, preferably 140 psi, or any other desired negative or positive pressure, including a vacuum. After pressurization, the piping assemblies **202**, **232** and the coil **122** remain sealed for 24 hours throughout which they must hold the pressurization to confirm that the zone-control unit **100** is undergoing installation into a HVAC system. After the piping assemblies **202**, **232** and the coil **122** pass this 24 hour quality assurance test, zone-control units **100** can be ready for shipping to a construction site. In accordance with one embodiment of the present invention, the piping assemblies **202**, **232** and coil **122** of zone-control units **100** ready for installation remain pressurized continuously after their 24 hour quality assurance test at a pressure of at least 60 psi until they are about to be installed into a building's HVAC system. In some cases, the shipping pressure can be 40 psi, or any other desired pressure.

Immediately before installing a zone-control unit **100** at a construction site, their readiness for installation can be confirmed by checking the pressure gauge **286**. If the pressure gauge **286** fails to indicate a specified pressure, then the zone-control unit **100** may need further testing and/or repair, and should not be installed into the HVAC system. Instead an identically assembled zone-control unit **100** having a pressure gauge **286** which indicates the specified pressure may be immediately substituted for a defective one, and the defective zone-control unit **100** may either be repaired and re-tested at the construction site, or it may be returned to its vendor for repair.

Identifying and replacing faulty piping assemblies **202**, **232** and/or coil **122** in this way prior to installing the zone-control unit **100** saves time and money. The present invention can eliminate an inability to test the piping assemblies **202**, **232** and coil **122** of each zone-control unit **100** assembled at a construction site until the entire HVAC system is completely assembled and ready for commissioning. Off-site assembly and testing of zone-control units **100**, rather than assembling the components at the construction site, improves quality control by individually assuring that each zone-control unit **100** is ready for installation in a HVAC system. In this way the present invention saves time and money that would otherwise be spent tracking down leaks that occur using traditional on-site assembly of zone-control units **100**. Furthermore, by preventing pinhole leaks in the zone-control unit **100**, which inevitably result in mold, biochemical hazards, etc., the present invention significantly improves IAQ both initially and throughout the HVAC system's service life. Relatedly, insulation can be applied to or incorporated into a zone-control unit or portable piping structure at the factory, instead of in the field or at the job site. Thus, units or structures can be made at the factory, pre-assembled, pre-calibrated, and pre-insulated, thus providing further cost savings and efficiencies.

One problem which arises with assembling zone-control units **100** at a location remote from a construction site is that during their transportation to the site and during installation into a building's ductwork zone-control units **100** may be

manipulated by the piping assemblies **202**, **232** and/or the coil **122** of the mechanical terminal unit **102**. Such handling of zone-control units **100** during installation may damage seals between the components as well as the components themselves. For example, damage may occur to seals between a coil and a pipe, or between two pipes, or even to a seal or cap of a pipe or coil. Furthermore, such damage may not be noticed until the HVAC system is pressurized for commissioning or at a later date. At that time, locating a leak or malfunctioning part may be time-consuming, virtually impossible and cost prohibitive. To reduce any possibility that a zone-control unit **100** might be damaged while being transported from its assembly, test and qualification location to a construction site and to facilitate handling the zone-control unit **100** during its installation into the HVAC system, in accordance with the embodiment of the present invention illustrated in FIG. 1 each zone-control unit **100** also includes a pair of handles **502** that are preferably secured to the casing **104** of the mechanical terminal unit **102** near opposite ends thereof.

Each of the handles **502** includes an L-shaped handle mounting bracket **504** which is rigidly secured to a wall **132** of the mechanical terminal unit **102** which is nearest to the piping assemblies **202**, **232**. As depicted in FIG. 1, the handle mounting brackets **504** are secured near opposite ends of the wall **132** of the zone-control unit's casing **104**. Each of the handles **502**, for example illustrated in FIG. 2, is formed by a plate **506a** of sheet metal. Each plate **506a** include a plurality of holes **508** through which fasteners pass for securing the plate **506a** to a portion of the handle mounting bracket **504** that projects outward from the wall **132**. The handle mounting brackets **504** and the plates **506a** can be made from 12 gauge sheet steel. The handle mounting brackets **504** can be galvanized and the plates **506a** can be powder coated, and can be made from various materials and gauge sizes.

For use with the zone-control unit **100**, each plate **506a** is also pierced by a rectangularly-shaped hole **512**, and by a pair of circularly-shaped holes **514** illustrated with dashed lines in FIG. 2. The holes **512** are large enough to accept many lifting devices including human hands, forklift, Unistrut®, pipe or other lifting device. Each hole **512** has a curved edge **518** to prevent hand injuries, and may lack any sharp edges or non-rolled edges. The holes **514** each receive a grommet **522** that fits snugly around the piping assemblies **202**, **232** where they pass through plates **506a**.

Arranged in this way, the handle mounting brackets **504** and plates **506a** provide a structure for mechanically coupling the mechanical terminal unit **102** and the piping assemblies **202**, **232** together thereby reducing any possibility that the zone-control unit **100** might be damaged while being transported from its assembly, test and qualification location to a construction site. Furthermore, the handles **502** protect zone-control units **100** during shipping, and facilitate their handling during installation into the HVAC system such as maneuvering zone-control units **100** into position in a building's ductwork. During installation, the handle mounting brackets **504** and plates **506a** maintain positional relationships between the mechanical terminal unit **102** including the coil **122** and the piping assemblies **202**, **232** because the handle mounting brackets **504** and plates **506a** mechanically bind the entire zone-control unit **100** together into a single unit. Exemplary embodiments encompass an apparatus as generally depicted in FIG. 2 for use as a portable piping structure bracket with a universal handle. The bracket can be manufactured in multiple sizes, multiple configurations, with any desired constellation of piping

openings or couplings, and can include any desired material or fastening mechanisms. Brackets can have any desired shape or configuration, and often include a portion that extends beyond piping apertures that provides protective mechanism for the piping, to prevent the piping from damage during transport or handling.

In renovating existing buildings by adding an up-to-date HVAC system, sometimes there exists no interior space for installing zone-control units **100**. To permit installing zone-control units **100** on a renovated building's roof where its components are exposed to environmental hazards, an alternative embodiment of the zone-control unit **100**, depicted in FIG. 3, includes a weatherproof NEMA enclosure **552**. For this alternative embodiment zone-control unit **100**, all of the electrical components together with their wiring are located within the NEMA enclosure **552**, and outdoor grade conduit **554** encloses the cable **114** that interconnects the DDC controller **112** and the ATC control valve **252**. Accordingly, in addition to the DDC controller **112**, the NEMA enclosure **552** also encloses a on-off switch **562** and a transformer **564** for supplying 24 volt electrical power to the DDC controller **112**.

Cooling for the components of the mechanical terminal unit **102** enclosed within the NEMA enclosure **552** may be provided by a mini-fan mounted within the NEMA enclosure **552**. Alternatively, these components of the mechanical terminal unit **102** may be cooled by air flowing through the HVAC system's ductwork. For example, one end of a small duct may be connected into the plenum upstream from the coil **122** with the other end connecting to the NEMA enclosure **552**. The ATC control valve **252** may also be cooled by enclosing it and connecting its enclosure to the HVAC system's plenum by a small duct. If the electrical wires connecting the coil **122** to the ATC control valve **252** are enclosed within a one (1) inch diameter outdoor grade conduit **554**, cool air first supplied to the ATC control valve **252** flows to the NEMA enclosure **552** through the outdoor grade conduit **554**.

The NEMA enclosure **552** may be selected from among NEMA Type 3R, 4 or 10 enclosures. NEMA Type 3R, 4 or 10 enclosures all provide a degree of protection for personnel against incidental contact with equipment enclosed therein. NEMA Type 3R enclosures are constructed for either indoor or outdoor use providing a degree of protection against falling dirt, rain, sleet, and snow, and are undamaged by the external formation of ice on the enclosure. NEMA Type 4 enclosures are also constructed for either indoor or outdoor use again providing a degree of protection against falling dirt, rain, sleet, snow, windblown dust, splashing water, and hose-directed water, and are also undamaged by the external formation of ice on the enclosure. NEMA Type 10 enclosures are designed to contain an internal explosion without causing an external hazard, i.e. NEMA Type 10 enclosures meet the requirements of the Mine Safety and Health Administration, 30 CFR, Part 18.

As described thus far, zone-control units **100** have exposed U-shaped portions **566** of tubes, best illustrated in FIG. 3, through which water circulates that are located at the end of the coil **122** furthest from the piping assemblies **202**, **232**. To reduce the possibility that the exposed U-shaped portions **566** of these tubes might be damaged either during transportation of the zone-control unit **100** and/or its installation into a HVAC system, as illustrated in FIG. 4 an alternative embodiment of the zone-control unit **100** includes a shield **568** preferably made from sheet steel material.

The shield **568** is secured to the coil **122** and perhaps also the casing **104**, and covers the U-shaped portions **566** of tubes included in the coil **122**. Though not illustrated in FIG. **4**, the shield **568** may be lined with insulation to further reduce heat loss from the U-shaped portions **566** of the coil **122** in addition to the heat loss reduction provided by installing an uninsulated shield **568**.

FIG. **5** is a perspective view of an alternative embodiment zone-control unit **100** in accordance with the present invention similar to the zone-control unit **100** depicted in FIG. **1**. The zone-control unit **100** depicted in FIG. **4** includes a rectangularly-shaped cradle **572** disposed beneath and secured to the mechanical terminal unit **102**. In the embodiment of the zone-control unit **100** depicted in FIG. **4**, plates **506b**, for mechanically securing the piping assemblies **202**, **232** to the casing **104**, omit the handles **502** established by the holes **512** formed in the plates **506a**. Instead the plates **506b** are narrower and L-shaped with a foot **574** which is secured to the cradle **572**. The cradle **572** is pierced by holes **576** respectively located near each of its four corners, only three of which are visible in FIG. **4**. In one embodiment, threaded rods **578** respectively pass through each of the holes **576** for supporting the cradle **572** from ceiling joists or an adjacent wall. Alternatively, an isolation spring (not illustrated in any of the figures) may be secured through each of the holes **576** and to an end of the threaded rod **578** nearest the hole **576**. The cradle **572** is also pierced by a rectangularly-shaped hole **582** along an edge of the cradle **572** nearest to the piping assemblies **202**, **232**. The hole **582** provides the cradle **572** with a handle **584** for the zone-control unit **100** illustrated in FIG. **4** similar to the handles **502** provided by the holes **512** depicted in FIG. **1** that pierce the plates **506a**.

Galvanized or stainless steel sheet material forming the cradle **572** includes linear, V-shaped troughs **586** formed therein in an X-shape which extend between diagonal pairs of holes **576**. The troughs **586** cause the center of the cradle **572** where the troughs **586** intersect to be the lowest point thereof. Consequently, any water leaking from the piping assemblies **202**, **232** collects at the middle of the cradle **572**. The cradle **572** preferably includes a threaded fitting (not illustrated in any of the figures) that is located at the intersection of the troughs **586**. The cradle **572** may have a flask (not illustrated in any of the figures) secured to the threaded fitting so any water which collects at the middle of the cradle **572** may flow through the fitting and be collected in the flask. Alternatively, a moisture sensor (not illustrated in any of the figures) may be secured to the threaded fitting for sending an electrical signal to a monitoring station if water collects at the middle of the cradle **572**.

Arranged in this way, the handle mounting brackets **504**, plates **506b** and the cradle **572** provide a structure for mechanically coupling the mechanical terminal unit **102** and the piping assemblies **202**, **232** together thereby reducing any possibility that the zone-control unit **100** might be damaged while being transported from its assembly, test and qualification location to a construction site. Furthermore, the handle **584** facilitates handling zone-control units **100** during their installation into the HVAC system such as maneuvering zone-control units **100** into position for installation into a building's ductwork. During installation, the handle mounting brackets **504**, plates **506b** and the cradle **572** maintain positional relationships between the mechanical terminal unit **102** including the coil **122** and the piping assemblies **202**, **232** because the handle mounting brackets **504**, plates **506b** and the cradle **572** mechanically bind the entire zone-control unit **100** together into a single unit.

FIG. **6** illustrates an alternative embodiment of the zone-control unit **100** that further facilitates its installation into a building's ductwork. In this embodiment, a pair of sleeve mounting brackets **602**, which replace the handle mounting brackets **504** depicted in FIG. **1**, surround the casing **104** near opposite ends thereof. As better illustrated in FIG. **7**, each sleeve mounting bracket **602** includes a substantially planar, generally rectangular frame **604** which extends outward from and surrounds the casing **104**.

Stiffeners **606a** through **606d**, which may be formed integrally with the frame **604**, project at right angles from interior edges **608** of the frame **604** to extend respectively along sides of the casing **104**.

Because each sleeve mounting bracket **602** replaces one handle mounting bracket **504** illustrated in FIG. **1**, for the embodiment depicted in FIG. **6** the handle **502** is secured to either one or the other of vertically oriented sides **612** of the frame **604**. Thus, the sleeve mounting bracket **602** permits attaching handles **502** to either side of the frame **604** for supporting the piping assemblies **202**, **232**.

A pair of hanging plates **616** respectively extend at right angles from upper edges **614** of the vertically oriented sides **612** of the frame **604**, and are preferably formed integrally with the sides **612**. An aperture **622** pierces each of the hanging plates **616** thereby adapting it to receive one end of a threaded rod or of a seismic fastening product for suspending the zone-control unit **100** when installed in a HVAC system. The sleeve mounting bracket **602** also includes a pair of reinforcing plates **626** each of which spans between a depending edge **628** of the hanging plates **616** and an upper edge **629** respectively of the stiffeners **606b** and **606d**, and is welded thereto.

An elongated tab **632** projects upward as part of a horizontally oriented top side **634** of the frame **604**. Fasteners **642**, such as sheet metal screws, secure to the tab **632** a handle **644**, which is shaped similar to or the same as the handle **502**. Similar to the handle **502**, as best illustrated in FIG. **8** the handle **644** preferably includes a curved edge **646**. For suspending zone-control units **100** within a building using the handle **644** secured to the tab **632** of the sleeve mounting bracket **602**, an L-shaped upper mounting bracket **652** depicted in FIG. **7** is secured to a joist or other building structural member. A handle **654** identical to the handle **644** is secured to the upper mounting bracket **652** with fasteners **656** such as sheet metal screws. As illustrated in FIG. **8**, a curved edge **658** of the handle **654** receives and mates with the curved edge **646** of the handle **644**. Configured in this way, the mated handles **644**, **654** provide a hanger for suspending the zone-control unit **100** which seismically isolates the zone-control unit **100** from the building. Seismic and vibration insulation between the building and the zone-control unit **100** can be enhanced by inserting between the curved edges **654**, **658** a sheet of elastomeric material such as rubber (not illustrated in any of the figures). The handles **644**, **654** can also be further secured to each other with fasteners such as screws. While the curved edges **654**, **658** are preferred for coupling the handles **644**, **654** together, other locking mechanisms can be used such as clips or/and screws, or metal on metal, etc. If the zone-control unit **100** needs to be located further from the joist or other structural member than that provided by the handles **644**, **654**, appropriate lengths of sheet metal may be interposed between the tab **632** and the handle **644** and/or between the upper mounting bracket **652** and the handle **654**.

FIG. **9** illustrates yet another alternative embodiment of the zone-control unit **100** that further facilitates its installation into a building's ductwork. Analogously to the sleeve

mounting bracket **602** of FIGS. **6-8**, in the embodiment of FIG. **9** four (4) columnar mounting brackets **672** replace the handle mounting brackets **504** depicted in FIG. **1**. Those elements depicted in FIG. **9** that are common to the sleeve mounting bracket **602** illustrated in FIGS. **6-8** carry the same reference numeral distinguished by a prime (“’”) designation. Comparing FIG. **9** with FIGS. **6-8** reveals that each columnar mounting bracket **672** includes the side **612'**, the apertured hanging plate **616'**, the reinforcing plate **626** and either the stiffener **606b'** or **606d'** of the sleeve mounting bracket **602**. Because each pair of columnar mounting brackets **672** lack the top side **634** of the sleeve mounting bracket **602** with its tab **632** and the handle **644** fastened thereto, when installed in a HVAC system the zone-control unit **100** illustrated in FIG. **9** must be hung from threaded rod or a seismic fastening product. The sleeve mounting brackets **602** and the columnar mounting brackets **672** may be formed from 14 gauge sheet steel.

Using 14 gauge sheet steel for the sleeve mounting brackets **602** and the columnar mounting brackets **672** may significantly increase the structural rigidity the lighter 22 gauge sheet steel generally used in fabricating the casing **104** of the mechanical terminal unit **102**. Thus, either the sleeve mounting brackets **602** or the columnar mounting brackets **672** may be used advantageously in securing a zone-control unit **100** to a pallet for shipping to a building site. For example, either the sleeve mounting brackets **602** or the columnar mounting brackets **672** may be appropriately pierced by an aperture (not illustrated in any of the FIGS.) that receives strapping for securing the zone-control unit **100** to a pallet. Thus, both the sleeve mounting brackets **602** and the columnar mounting brackets **672** facilitate shipping zone-control units **100** to a building site without defects and/or damage.

FIG. **10** depicts an electrical components enclosure **702**, analogous to the NEMA enclosure **552** depicted in FIG. **3**, which may be included in a zone-control unit **100** in accordance with the present disclosure that is suitable for installation only inside a building. Those elements depicted in FIG. **10** that are common to the zone-control unit **100** depicted in FIG. **1** and to the NEMA enclosure **552** illustrated in FIG. **3** carry the same reference numeral distinguished by a prime (“’”) designation. With respect to the casing **104** included in the zone-control unit **100**, the electrical components enclosure **702** may be secured to the top, to the bottom or to the side of the casing **104** opposite to that on which the piping assemblies **202**, **232** and handles **502** are located.

Differing from the on-off switch **562** that is located inside the NEMA enclosure **552** depicted in FIG. **3**, the on-off switch **562'** illustrated in FIG. **10** and an associated LED power indicator **704** are both located in a separate utility box **706** attached outside the electrical components enclosure **702**. However, similar to the NEMA enclosure **552** depicted in FIG. **3**, both the DDC controller **112'** and the transformer **564'** are located within the electrical components enclosure **702** depicted in FIG. **10**.

Including an individual transformer **564'** in each zone-control unit **100** eliminates any need for an electrician to assemble multiple step down transformers on an electrical panel, or to install 24 volt low voltage wiring between a remotely located transformer and a terminal unit as described above. If the zone-control unit **100** is installed near a light and power conduit within the building, supplying the zone-control unit **100** with electrical power requires perhaps only a 1 to 5 foot connection of electrical wire and/or conduit. Buildings equipped with newer low energy

(high efficiency) lighting, require less electrical power than that required by prior, less efficient lighting. DDC controllers, such as the DDC controller **112** and **112'** respectively depicted in FIGS. **3** and **10**, draw less than one-half (0.5) ampere of 115 volt alternating current (“AC”) electrical power. Therefore, the zone-control unit **100** can be connected to a building’s individual lighting circuits without a danger of electrical overload.

Differing from the NEMA enclosure **552** depicted in FIG. **3**, the utility box **706** may include a second on-off switch **712** and power outlet **714** located in the utility box **706**. The on-off switch **712** and the power outlet **714** provide a source of electrical power at the zone-control unit **100** to be used when servicing the zone-control unit **100**. The embodiment of the electrical components enclosure **702** depicted in FIG. **10** also includes a service lamp **716** connected to an on-off switch **718**. Analogous to the on-off switch **712** and the power outlet **714**, the service lamp **716** facilitates servicing the zone-control unit **100**.

For the electrical components enclosure **702** depicted in FIG. **10**, electrical wires **722** connect the on-off switch **562'** to the transformer **564'** for energizing operation of the DDC controller **112'** with 115 volt alternating current (“AC”) electrical power. The electrical components enclosure **702** also preferably includes another set of electrical wires **724** connected to the transformer **564'** which alternatively permit energizing operation of the zone-control unit **100** with 277 volt AC electrical power.

The electrical components enclosure **702** also preferably includes a pressure sensor inlet **732** for receiving air from the HVAC system’s ducts connected to the zone-control unit **100**. Within the electrical components enclosure **702**, the pressure sensor inlet **732** supplies air from the ducts to the DDC controller **112'** via tubes **734**. The electrical components enclosure **702** also includes a length of electrical wire **738** connected to the DDC controller **112'** which facilitates connecting the zone-control unit **100** to a temperature sensor located in the zone of the HVAC system supplied by the zone-control unit **100**.

In general, DDC HVAC system controllers such as the DDC controller **112** and **112'** respectively depicted in FIGS. **3** and **10** continually monitor and provide individual zones with a supply of fresh air. Presently, conventional DDC controllers include a communication capability that permits a central computer to monitor a building’s HVAC system’s operating status, and to coordinate operation of the various portions of the system including all of its terminal units. Presently, DDC controllers such as the **112** and **112'** respectively depicted in FIGS. **3** and **10** are equipped with Local Area Network (“LAN”) communications capability. To facilitate installing the zone-control unit **100**, as illustrated in FIG. **10** the electrical components enclosure **702** is preferably equipped with a 100 ft. length of LAN cable **742** connected to the DDC controller **112'**. Establishing the LAN that interconnects groups of zone-control units **100** all which include LAN cables **742** requires only that the LAN cable **742** of all but one of the zone-control units **100** in the group be connected to another one of the group’s zone-control units **100**.

To further facilitate installing zone-control units **100** into a building’s HVAC system, FIG. **11** illustrates yet another alternative embodiment of the zone-control unit **100** which replaces the caps **284** on the piping assemblies **202**, **232** with fittings **802** for connecting to flexible braided hoses **804** or other HVAC piping or hose components. Fittings **802** may be any type of fitting suitable for joining pipes, hoses, and the like. Fittings **802** may include press-fittings, push fit-

tings, and various kinds of solder-less fittings. Another valve **806** connects to each end of the braided hoses **804** furthest from the piping assemblies **202**, **232**. Similar to the caps **284**, closing both valves **806** connected to the end of each of the braided hoses **804** permits pressurizing both braided hoses **804**, the piping assemblies **202**, **232** and the coil **122** for leak testing, the 24 hour pre-shipment qualification pressure test, and assuring that the zone-control unit **100** remains leak free until installed into ductwork of a building's HVAC system.

A copper tee plumbing fitting **808** may connect to each valve **806** on the braided hoses **804** furthest from the piping assemblies **202**, **232** on the side of the valves **806** furthest from the braided hoses **804**. By including the tee plumbing fitting **808** in the zone-control unit **100**, this particular embodiment permits a building's mechanical contractor, who is responsible for its plumbing, to make straight runs of copper pipe for the HVAC system's water which are located reasonably close to places where zone-control units **100** are to be installed, e.g. within 2 feet.

Then when installing zone-control units **100** into the building's ductwork, rather than being required to plumb the HVAC system's piping to the piping assemblies **202**, **232**, zone-control units **100** can be connected with the HVAC system's piping by cutting out a small length of the previously plumbed piping, and inserting the tee plumbing fitting **808** into the piping followed by sweating the connection of the tee plumbing fitting **808** to the HVAC system's piping.

FIG. 12A illustrates a side view of a zone-control unit **1000** for use in an HVAC system, according to one embodiment of the present invention, and FIG. 12B illustrates the corresponding end view. Zone-control unit **1000** includes a duct or casing **1100**, a thermal transfer unit **1200**, an inlet piping assembly **1300**, an outlet piping assembly **1400**, and at least one bracket **1500**. In some embodiments, bracket **1500** can be a powder-coated handle shipping bracket. Bracket **1500** may include any of a variety of suitable materials, including metals, composites, and the like. Inclusion of bracket **1500** can allow zone-control unit **1000** to be pre-engineered, sealed, pressure-tested, and shipped to job-site in working condition, free of defects. Zone-control unit **1000** may include military rubber Nitrile grommets **1510** for isolation between bracket **1500** and piping assemblies **1300** and **1400**. Grommets **1510** can help secure and protect zone-control unit **1000**, and can help reduce or eliminate the possibility of galvanic corrosion at the interface between bracket **1500** and piping assemblies **1300** and **1400**. Grommets **1510** can be manufactured to withstand heat, and in some cases can withstand a direct flame of 220 degrees F., or higher. Bracket **1500** may include openings that are designed to fit the fork of a forklift, a steel pole, or a human hand. In some embodiments, bracket **1500** may not include an opening. Bracket **1500** is well suited for reducing or preventing field damage. For example, with known systems and methods, field personnel typically lift or move HVAC components simply by grasping various piping or probe elements, which often results in destruction or serious damage to the component. Bracket **1500** confers the ability to ship and maneuver zone-control unit **1000** in a standardized and safe manner. Often, thermal transfer unit **1200**, which may include a coil, is at least partially disposed within casing **1100**. Inlet piping assembly **1300** is coupled with thermal transfer unit **1200** for supplying liquid or gas to coil **1200**, and outlet piping assembly **1400** is coupled with coil **1200** for receiving liquid or gas from coil **1200**. This can be accomplished by coupling a first passage **1310** of inlet piping assembly **1300** with a supply port **1210** of thermal

transfer unit **1200**, and coupling a first passage **1410** of the outlet piping assembly **1400** with a return port **1220** of thermal transfer unit **1200**. A second passage **1320** of inlet piping assembly **1300** can be coupled with an upstream fluid source **1330**, and a second passage **1420** of outlet piping assembly **1400** can be coupled with a downstream fluid destination **1430**. In some embodiments, a portable piping structure may include a heat exchanger coupled with a bracket and a pipe. The bracket is often also coupled with the pipe.

It is appreciated that inlet piping assembly second passage **1320** and outlet piping assembly second passage **1420** each can be sealed, inlet piping assembly first passage **1310** can be in sealed communication with thermal transfer assembly supply port **1210**, and outlet piping assembly first passage **1410** can be in sealed communication with the thermal transfer assembly return port **1220**. When sealed in this fashion, thermal transfer unit **1200** can contain a vacuum, a non-pressurized fluid, or a pressurized fluid. Inlet piping assembly second passage **1320** and outlet piping assembly second passage **1420** can be manufactured from, for example, $\frac{3}{4}$ inch type L copper water pipe. They can be sealed according to a heating and spinning procedure that introduces no annealing or distortion of the pipe. After zone-control unit **1000** is placed in the desired location relative to the HVAC system, distal tips of inlet piping assembly second passage **1320** and outlet piping assembly second passage **1420** can be cut, and connected with other HVAC piping or hose elements, such as a hot water piping building loop. Relatedly, zone-control unit **1000** includes a pressure gauge **1710** coupled with inlet piping assembly **1400**. In some embodiments, pressure gauge **1710** may be coupled with thermal transfer unit **1200** or outlet piping assembly **1300**. Inlet piping assembly **1300** may be coupled with a drain valve **1330**, a Y-strainer **1340**, a pressure/temperature port **1350**, or a supply shutoff valve **1360**, or any combination thereof. Outlet piping assembly **1400** may be coupled with control valve **1430**, a balancing valve (not shown), a vent (not shown), a pressure/temperature port **1450**, or a return shutoff valve **1460**, or any combination thereof. Control valve **1430** may be an automatic temperature control (ATC) valve having a compensated ball valve including an integral pressure limiting and flow setting apparatus. Valve **1430** can assure consistent flow response regardless of the head pressure. In some cases, there is no CV setting on the valve. Relatedly, zone-control unit **1000** may include a field set manual or factory programmable maximum flow setting. In some embodiments, valve balancing may be accomplished in less than 30 seconds. Valve **1430** may have a shutoff pressure of 200 psi. Conveniently, valve **1430** may have a pressure sufficient to counteract a heating loop dead head pressure, which can be 50 psi or more. In related embodiments, valve **1430** can be a $\frac{1}{2}$ inch, a $\frac{3}{4}$ inch, or 1 inch valve. Control valve **1430** may be a modulating Siemens ATC.

In some embodiments, a mechanical pressure/temperature port may be replaced, supplemented, or operatively coupled with one or more analog or digital electronic sensors, including sensors enabled for wireless communication, that detect or sense flow volume, for example in gallons per minute (gpm), or other flow variables such as pressure, temperature, and the like. Advantageously, the incorporation of such electronic sensors can eliminate the need for a technician to manually access a heat exchanger to perform troubleshooting or diagnostic procedures with gauges. These electronic sensors can replace such gauges, and can be pre-calibrated or pre-programmed at a manufacturer factory

prior to installation. Accordingly, many of all flow variables can be monitored remotely through a building automation control system. A technician can check these variables remotely or wirelessly with a personal digital assistant (PDA), a laptop, or other suitable device. These sensors may also be operatively coupled with a damper assembly controller, a direct digital controller, an analog electronic controller, or other desired component of a zone-control unit.

Thermal transfer unit **1200** may be coupled with a vent **1230** such as an air vent. In some instances, vent **1230** is a manual air vent disposed at or toward the highest point of thermal transfer unit **1200**. Vent **1230** can help ensure proper drainage of air or other unwanted fluids or gasses that enter the system, which can have deleterious effects on an HVAC system. For example, unwanted air in a hot water system can cause cavitation in a hot water pump, which may cause malfunction or destruction of the pump or other system components. Vents can also help ensure optimum flow characteristics when draining thermal transfer unit **1200** or other zone-control unit **1000** components. Full drainage of such components can facilitate the removal of unwanted particles such as rust or other chemical buildup. In some embodiments, vent **1230** is constructed of a non-corrosive military grade brass. In the embodiment shown here, zone-control unit **1000** includes a duct interface **1110** which is coupleable with duct or casing **1100**, which may be attached with or integral to a duct or ductwork of an HVAC system. Bracket **1500**, which may include a handle, supports duct interface **1100**, inlet piping assembly **1300**, and outlet piping assembly **1400** with relative positions appropriate for use in an HVAC system or other climate control system. In some cases, bracket **1500** may be a handle configured to maintain duct or casing **1100**, inlet piping assembly **1300**, and outlet piping assembly **1400** in positional relationship.

As shown in FIG. **12A**, zone-control unit **1000** can include a damper assembly controller **1600**, which may be coupled with casing **1100**. Damper assembly controller **1600** may be configured to receive a signal from a thermostat or a room sensor (not shown). In some embodiments, damper assembly controller **1600** can include, for example, an analog electronic controller, or a direct digital control (DDC) controller equipped with Local Area Network (LAN) communication capability. In some cases, controller **1600** can be a pneumatic DDC. Controller **1600** can also be configured to operatively associate with or have connectivity with a LonWorks or BACnet system. Unit **1000** can also include an automatic temperature control (ATC) valve **1430**, which is typically coupled with or part of outlet piping assembly **1400**, and configured to receive a signal from damper assembly controller **1600**, for example, by connection with plenum rated actuator wires **1432**. Other embodiments may employ wireless signal transmission technologies. In certain embodiments, ATC valve **1430** is a Nema 1 24V Belimo proportional actuator. Accordingly, in some embodiments the present invention provides a proportional hot water valve package (PICCV). Often, zone-control unit **1000** will be configured to have one piping interface, one electrical interface, and one sheet metal interface, so as to provide a "plug and play" unit for ease of shipping and installation.

FIG. **13A** illustrates a side view of a zone-control unit **2000** for use in an HVAC system, according to one embodiment of the present invention, and FIG. **13B** illustrates the corresponding end view. Zone-control unit **2000** includes a duct or casing **2100**, a thermal transfer unit **2200**, an inlet piping assembly **2300**, an outlet piping assembly **2400**, and at least one bracket **2500**. Often, thermal transfer unit **2200**,

which may include a coil, is at least partially disposed within casing **2100**. Inlet piping assembly **2300** is coupled with thermal transfer unit **2200** for supplying liquid or gas to coil **2200**, and outlet piping assembly **2400** is coupled with coil **2200** for receiving liquid or gas from coil **2200**. This can be accomplished by coupling a first passage **2310** of inlet piping assembly **2300** with a supply port **2210** of thermal transfer unit **2200**, and coupling a first passage **2410** of the outlet piping assembly **2400** with a return port **2220** of thermal transfer unit **2200**. A second passage **2320** of inlet piping assembly **2300** can be coupled with an upstream fluid source **2330**, and a second passage **2420** of outlet piping assembly **2400** can be coupled with a downstream fluid destination **2430**.

It is appreciated that inlet piping assembly second passage **2320** and outlet piping assembly second passage **2420** each can be sealed, inlet piping assembly first passage **2310** can be in sealed communication with thermal transfer assembly supply port **2210**, and outlet piping assembly first passage **2410** can be in sealed communication with the thermal transfer assembly return port **2220**. When sealed in this fashion, thermal transfer unit **2200** can contain a vacuum, a non-pressurized fluid, or a pressurized fluid. Relatedly, zone-control unit **2000** includes a pressure gauge **2710** coupled with inlet piping assembly **2400**. In some embodiments, pressure gauge **2710** may be coupled with thermal transfer unit **2200** or inlet piping assembly **2300**. Inlet piping assembly **2300** may be coupled with a drain valve **2330**, a Y-strainer **2340**, a pressure/temperature port **2350**, or a supply shutoff valve **2360**, or any combination thereof. Outlet piping assembly **2400** may be coupled with control valve **2430**, a manual balancing valve **2470**, a vent (not shown), a pressure/temperature port **2450** disposed upstream of control valve **2430**, a pressure/temperature port **2452** disposed downstream of control valve **2430**, or a return shutoff valve **2460**, or any combination thereof. In some cases, balancing valve **2470** may be a Griswold pressure independent balancing valve. Thermal transfer unit **2200** may be coupled with a vent **2230** such as an air vent. In the embodiment shown here, zone-control unit **2000** includes a duct interface **2110** which is coupleable with duct or casing **2100**, which may be attached with or integral to a duct or ductwork of an HVAC system. Bracket **2500**, which may include a handle, supports duct interface **2110**, inlet piping assembly **2300**, and outlet piping assembly **2400** with relative positions appropriate for use in an HVAC system or other climate control system. In some cases, bracket **2500** may be a handle configured to maintain duct or casing **2100**, inlet piping assembly **2300**, and outlet piping assembly **2400** in positional relationship. In some cases, a coil or heat exchanger, an inlet piping, and an outlet piping can form a closed and sealed system. In some cases, a coil or heat exchanger, a inlet piping, and the outlet piping can contain a pressurized fluid. Optionally, one or more headers may be coupled with a coil or heat exchanger, and form part of the sealed and pressurized space.

As shown in FIG. **13A**, zone-control unit **2000** can include a damper assembly controller **2600**, which may be coupled with casing **2100**. Damper assembly controller **2600** may be configured to receive a signal from a thermostat or a room sensor (not shown). In some embodiments, damper assembly controller **2600** includes a direct digital control (DDC) controller equipped with Local Area Network (LAN) communication capability. Unit **2000** can also include an automatic temperature control (ATC) valve **2430**, which is typically coupled with or part of outlet piping assembly **2400**, and configured to receive a signal from damper

assembly controller **2600**, in some embodiments by connection with plenum rated actuator wires **2432**, via wireless signal transmission systems, or the like. In certain embodiments, ATC valve **2430** is a Nema 1 24V Belimo on/off actuator. Accordingly, in some embodiments the present invention provides a two way water valve package (CCV).

FIG. **14A** illustrates a side view of a zone-control unit **3000** for use in an HVAC system, according to one embodiment of the present invention, and FIG. **14B** illustrates the corresponding end view. Zone-control unit **3000** includes a duct or casing **3100**, a thermal transfer unit **3200**, an inlet piping assembly **3300**, an outlet piping assembly **3400**, a bypass piping assembly **3800**, and at least one bracket **3500**. Often, thermal transfer unit **3200**, which may include a coil, is at least partially disposed within casing **3100**. Inlet piping assembly **3300** is coupled with thermal transfer unit **3200** for supplying liquid or gas to coil **3200**, and outlet piping assembly **3400** is coupled with coil **3200** for receiving liquid or gas from coil **3200**. This can be accomplished by coupling a first passage **3310** of inlet piping assembly **3300** with a supply port **3210** of thermal transfer unit **3200**, and coupling a first passage **3410** of the outlet piping assembly **3400** with a return port **3220** of thermal transfer unit **3200**. A second passage **3320** of inlet piping assembly **3300** can be coupled with an upstream fluid source **3330**, and a second passage **3420** of outlet piping assembly **3400** can be coupled with a downstream fluid destination **3430**.

It is appreciated that inlet piping assembly second passage **3320** and outlet piping assembly second passage **3420** each can be sealed, inlet piping assembly first passage **3310** can be in sealed communication with thermal transfer assembly supply port **3210**, and outlet piping assembly first passage **3410** can be in sealed communication with the thermal transfer assembly return port **3220**. Similarly, bypass piping assembly **3800** can be in sealed communication with inlet piping assembly **3300** and outlet piping assembly **3400** so as to provide a fluid passage therebetween, whereby the passage can be open and closed via operation of bypass shutoff valve **3810**. When sealed in this fashion, thermal transfer unit **3200** can contain a vacuum, a non-pressurized fluid, or a pressurized fluid. Relatedly, zone-control unit **3000** includes a pressure gauge **3710** coupled with outlet piping assembly **3400**. In some embodiments, pressure gauge **3710** may be coupled with thermal transfer unit **3200** or inlet piping assembly **3300**. When bypass shutoff valve **3810** is in the open position, fluid can flow directly from inlet piping assembly **3300** to outlet piping assembly **3400** without flowing through thermal transfer unit **3200**. When bypass shutoff valve **3810** is in the closed position, fluid can flow from inlet piping assembly **3300** to outlet piping assembly **3400** through thermal transfer unit **3200**, without flowing through bypass piping assembly **3800**. Inlet piping assembly **3300** may be coupled with a drain valve **3330**, a Y-strainer **3340**, a pressure/temperature port **3350**, or a supply shutoff valve **3360**, or any combination thereof. Outlet piping assembly **3400** may be coupled with control valve **3430**, a manual balancing valve **3470**, a vent (not shown), a pressure/temperature port **3450** disposed upstream of control valve **3430**, a pressure/temperature port **3452** disposed downstream of control valve **3430**, or a return shutoff valve **3460**, or any combination thereof. Thermal transfer unit **3200** may be coupled with a vent **3230** such as an air vent. In the embodiment shown here, zone-control unit **3000** includes a duct interface **3110** which is coupleable with duct or casing **3100**, which may be attached with or integral to a duct or ductwork of an HVAC system. Bracket **3500**, which may include a handle, supports duct interface **3110**, inlet

piping assembly **3300**, and outlet piping assembly **3400** with relative positions appropriate for use in an HVAC system or other climate control system. In some cases, bracket **3500** may be a handle configured to maintain duct or casing **3100**, inlet piping assembly **3300**, and outlet piping assembly **3400** in positional relationship. In some cases, a coil or heat exchanger, an inlet piping, and an outlet piping can form a closed and sealed system. In some cases, a coil or heat exchanger, a inlet piping, and the outlet piping can contain a pressurized fluid. Optionally, one or more headers may be coupled with a coil or heat exchanger, and form part of the sealed and pressurized space.

As shown in FIG. **14A**, zone-control unit **3000** can include a damper assembly controller **3600**, which may be coupled with casing **3100**. Damper assembly controller **3600** may be configured to receive a signal from a thermostat or a room sensor (not shown). In some embodiments, damper assembly controller **3600** includes a direct digital control (DDC) controller equipped with Local Area Network (LAN) communication capability. Unit **3000** can also include an automatic temperature control (ATC) valve **3430**, which is typically coupled with or part of outlet piping assembly **3400**, and configured to receive a signal from damper assembly controller **3600** by connection with plenum rated actuator wires **3432**, wireless transmission systems, or the like. In certain embodiments, ATC valve **3430** is a Nema 1 24V Belimo three way actuator. Accordingly, in some embodiments the present invention provides a three way water valve package (CCV).

FIG. **15** illustrates a side view of a zone-control unit **4000** for use in an HVAC system, according to one embodiment of the present invention. Zone-control unit **4000** includes a duct or casing **4100**, a thermal transfer unit **4200**, an inlet piping assembly **4300**, an outlet piping assembly **4400**, and at least one bracket **4500**. Often, thermal transfer unit **4200**, which may include a coil, is at least partially disposed within casing **4100**. Inlet piping assembly **4300** is coupled with thermal transfer unit **4200** for supplying liquid or gas to coil **4200**, and outlet piping assembly **4400** is coupled with coil **4200** for receiving liquid or gas from coil **4200**. Zone-control unit **4000** includes a pressure gauge **4710** coupled with outlet piping assembly **4400**. In some embodiments, pressure gauge **4710** may be coupled with thermal transfer unit **4200** or inlet piping assembly **4300**. Inlet piping assembly **4300** may be coupled with a basket strainer **4380**. Zone-control unit **4000** can be cleaned by fluid or water pressure without removing basket strainer **4380**. Inlet piping assembly may also be coupled with a blow down drain **4370** for basket strainer **4380**. Outlet piping assembly **4400** may be coupled with a control valve **4430**. In the embodiment shown here, zone-control unit **4000** includes a casing **4100** which may be attached with a duct or ductwork of an HVAC system. Bracket **4500**, which may include a handle, supports casing **4100**, inlet piping assembly **4300**, and outlet piping assembly **4400** with relative positions appropriate for use in an HVAC system or other climate control system. Zone-control unit **4000** may also include a custom digital imaging tag **4130** or custom PC router tag or validation package **4120** containing information regarding the configuration or manufacture of the unit. Information may be provided in electronic or paper format, and may include submittal information, O&M's of unit components, digital pictures of the product or components, QC sheets, wiring and piping diagrams, parts lists with model numbers and serial numbers, and the like. In some cases, a coil or heat exchanger, an inlet piping, and an outlet piping can form a closed and sealed system. In some cases, a coil or heat exchanger, a inlet

5 piping, and the outlet piping can contain a pressurized fluid. Optionally, one or more headers may be coupled with a coil or heat exchanger, and form part of the sealed and pressurized space.

FIG. 16 illustrates a side view of a zone-control unit **5000** 5 for use in an HVAC system, according to one embodiment of the present invention. Zone-control unit **5000** includes a duct or casing **5100**, a thermal transfer unit (not shown), an inlet piping assembly **5300**, an outlet piping assembly **5400**, and at least one bracket **5500**. Zone-control unit **5000** also 10 includes a housing **5900** coupled with casing **5100**, such that housing **5900** encompasses ATC valve (not shown) and other components of zone-control unit **5000** as described elsewhere herein. For comparative reference with other figures of the present disclosure, zone-control unit **5000** is 15 depicted here showing a vent **5230**, a drain valve **5330**, an inlet piping assembly second passage **5320** and an outlet piping assembly second passage **5420**. A housing cover **5910** of housing **5900** may have an aperture **5920** through which bracket **5500** may extend, or through which bracket **5500** may be otherwise accessible via an operator's hands, a forklift, or other maneuvering apparatus used during 20 transportation, shipping, or installation. Zone-control unit **5000** may also have a validation package **4120**, which may include a digital picture of the zone-control unit **5000** or components thereof, a quality control sheet, an operations and maintenance document, a parts list with model and serial numbers, an Indoor Air Quality (IAQ) certification, or a piping, electrical, and controls schematic, or any combination thereof. These components of validation package **4120** 25 may be stored in a plastic pouch and attached with unit **6000**. It is appreciated therefore that the present invention can be conveniently tested, validated, standardized, cataloged, and certified prior to shipping or installation.

FIG. 17 illustrates a side view of a zone-control unit **6000** 35 for use in an HVAC system, according to one embodiment of the present invention. In many ways, the embodiment shown in FIG. 17 is similar to that shown in FIG. 16. Zone-control unit **6000** includes a duct or casing **6100**, an inlet piping assembly **6300**, an outlet piping assembly **6400**, and at least one bracket **6500**. Zone-control unit **6000** also includes a housing **6900** coupled with casing **6100**, such that housing **6900** encompasses various components of zone-control unit **6000** as described elsewhere herein, and to avoid prolixity are not described in detail here. The zone-control unit **6000** embodiment shown in FIG. 17 differs from the zone-control unit **5000** shown in FIG. 16, however, in a housing cover (not shown) of zone-control unit **6000** is removed, thereby exposing various elements contained in housing **6900**. In some embodiments, the zone-control unit 45 complies with a standard such as a Leadership in Energy and Environmental Design (LEED) standard, an American Society of Heating, Refrigerating, and Air Conditioning Engineers (ASHRAE) standard, an Air-Conditioning and Refrigeration Institute (ARI) standard, or a building code standard, or any combination thereof. Zone-control unit **6000** may be a capital piece of equipment, depreciable, and can be stocked by local distributors anywhere in the world as an "off the shelf" product. Zone-control unit **6000** is well suited for installation in a new HVAC system, or for retrofit in an 50 existing HVAC system. It is also appreciated that the present invention also provides for the manufacture and installation of the zone-control units discussed herein. Such manufacture will often occur remotely from a job installation site, and may be performed by a union member selected from the group consisting of the United Association of Journeymen and Apprentices of the Plumbing and Pipefitting Industry of

the United States and Canada, the construction sheet metal union, and the electrical union. In other embodiments, such union(s) may certify the fabrication site and/or supplier as being in compliance with the applicable union rules, that use of certain catalogued HVAC units complies with applicable 5 union requirements and/or does not constitute a customized product so as violate work preservation rules. Relatedly, zone-control units or components thereof may be constructed by a manufacturing facility that is a signatory to any of these unions. Such manufacturing facilities may also have 10 an Underwriter's Laboratory certification. Accordingly, zone-control units may include or be affixed with certain union, standards, or certification compliance labels.

FIGS. 18A-18E illustrate a heat exchanger coil **7000** 15 packaged with components similar to those described above, with some or all of the components supported by support structures or handles. The heat exchanger coil, piping, valves, and/or valve controllers may be pre-assembled prior to shipping to a construction job site, with some or all of the assembly optionally being performed using robotic fabrication techniques and systems. The support structures or handles can facilitate handling and installation of the assembled unit, protect the unit and components thereof 20 during shipping, and may also be used to support the unit after installation. The piping may terminate with sealed piping stubs during shipping and installation, with a pressure sensor and gauge allowing quick verification of the piping assembly integrity. Along with heat exchanger/coil units, other HVAC units such as fan coil units and the like may benefit from the systems and methods described herein. Standardization, quality control and tracking, and other improved structures and method described herein may also be implemented with such units. In some cases, a coil or heat exchanger, an inlet piping, and an outlet piping can form a 25 closed and sealed system. In some cases, a coil or heat exchanger, a inlet piping, and the outlet piping can contain a pressurized fluid.

FIGS. 19A-19B generally illustrate standardization of components in differing HVAC units. Rather than attempting to minimize the costs of individual components of the many HVAC units in an HVAC system (which can lead to extensive on-site work, delays, and large installation labor costs), overall system installation efficiencies can be enhanced through the use of more standardized components, 45 even if those components have capacities that exceed the requirements of some units.

Proportional valves (including those having characteristics similar to those graphically illustrated in FIG. 19A, such as the Belimo™ PICCV pressure independent proportional ball valve) and the like can facilitate integration of a single type of HVAC unit in multiple locations having differing specifications, tailoring the functioning of the unit by though appropriate use of the electronic controller software. FIG. 19B illustrates an HVAC hot water coil piping package unit 50 **8000**, while FIGS. 12A and 13A illustrate an HVAC proportional hot water valve package unit and a 2 way water valve package unit, respectively. FIG. 12B illustrates a support structure or handle which may be used in both, and FIG. 14A illustrates a 3 way water valve package unit. Despite the significant differences between these units, many, most, or all of the components (including piping components) may be common, with the aspect ratio of the piping optionally being identical. In some embodiments, zone-control units or heat exchanges can have pipe components with dimensions or configurations that are standardized or customized. For example, zone-control units can be 65 manufactured to provide spun copper caps that are of a

standard length or dimension, that are separated by a standard distance, and that are oriented in a standard direction. Relatedly, zone-control units can be manufactured to provide piping assemblies, pipes, and other piping aspects that conform with a prescribed specification. In some cases, pipe components such as piping assemblies or end caps can have equal or otherwise prescribed lengths, or can be spaced apart from each other at certain known or predetermined distances. Similarly, zone-control units can be configured so as to provide a standardized or customized distance between the piping assemblies of a single unit. Accordingly, sets of two or more zone-control units can be manufactured according to certain piping component specifications (e.g. length, dimension, orientation, and the like). Such standardization or customization can be applied to any of a variety of sizes and configurations of zone-control units or heat exchangers, and can provide heretofore unrecognized advantages and efficiencies in building construction and repair. For example, multiple zone-control units, each having a different size and configuration, can be manufactured having a standardized distance between piping assemblies or end caps, or between central longitudinal axes defined by such components.

FIG. 20 illustrates engagement between the support structure or handle 9000 mounted to an HVAC unit and another similar corresponding support structure, allowing the support structures to be used as mounting fasteners. A plurality of different configurations of support structures can be provided with different sizes, different numbers, sizes, and configurations of holes and grommets for receiving piping, and the like. One or more supports may be secured to a joist, beam, or other building structure where the HVAC unit is to be installed. The unit support structure or handle is then lifted into engagement with the secured support(s), and the engaging surface at least temporarily "hanging" or maintaining the position of the HVAC unit. Fasteners may then affix the corresponding engaged support structures together to provide a secure and/or permanent installation. Deformable damping materials such as rubber, neoprene, resilient polymers, or the like along one or both of the engaging support surfaces can provide vibration and/or sound isolation. The support structures or handles may comprise carbon fiber, stainless steel, aluminum, plastic, or the like, and the engaging support structures may have similar shapes (as shown) or different shapes.

FIGS. 21A and 21B illustrate methods for testing and validation of HVAC units. HVAC units. Unit ordering and fabrication can be automated, and testing of piping by pressurizing piping assemblies, sealing, and verifying an acceptable pressure is maintained after a test period (for example, 24 hours) ensures leak-free fabrication. Any rework can be identified and completed prior to shipping to a construction site, and quality control documentation (optionally comprising a magnetic media such as a floppy disk, an optical media such as a mini CD, a memory such as a flash memory stick, or some other tangible media embodying machine readable computer data, a print-out, a digital photograph, and/or the like) can be associated with each unit to validate the components and testing. In some embodiments, such quality control may be integrated into the HVAC signal transmission system so as to facilitate remote validation via LAN conductors or a wireless network system, and/or radiofrequency identification or RFID techniques and structures may be employed.

FIG. 22 shows a control assembly 22000 for an HVAC system according to one embodiment of the present invention. Control assembly 22000 includes a controller 22100, a LAN 22200, a front end computer software 22300, a remote

monitoring component 2240, and a thermostat or room sensor 22700. Control assembly 22000 may also receive a variety of inputs 22500 from, and transmit a variety of outputs 22600 to, a zone control unit or other HVAC component such as a proportional hot water valve package (PICCV), a two way water valve package (CCV), and the like. In some cases, control assembly 22000 can be in operative association with, for example, a factory precalibrated self balancing zone control unit or heat exchanger. Zone control units can include pressure/temperature ports, discharge air sensors, analog or digital pressure gauges, temperature resistors, and the like which can provide input to controller 22100. Similarly, controller 22100 can provide output to various components of a zone control unit, such as proportional actuators. These interconnectivities can allow a zone control unit to regulate pressure automatically. In some cases, a thermostat or room sensor 22700 may have a setpoint, and contain a digital display for showing pressure, gpm, space temperature, leaving air temperature, setpoint, and the like. Often these attributes or aspects thereof are transmitted from controller 22100 to thermostat 22700. Relatedly, room temperature, setpoints, and other variables can be transmitted from thermostat 22700 to controller 22100. Connectivity between various components of control assembly 22000, and between components of control assembly 22000 and other HVAC components, can be hardwired, wireless, or a combination thereof.

In one embodiment, a zone control unit includes a Belimo PICCV pressure independent automatic control valve or other pressure independent balancing valve on a heat exchanger such that water field balancing is eliminated or reduced. Components and sensors can be pre-calibrated at the factory. A sensor can be mounted in a plenum near the heat exchanger that senses leaving air temperature, pressure, and other variables. The plenum can be added at the factory. A room sensor or thermostat can be mounted in a desired room or zone. Controllers such as a DDC controller can be used with this system, and can be mounted, wired and pre-programmed at the factory. The controller can take inputs from the various sensors that are pre-wired to the controller at the factory. An exemplary sequence of operation can be described as follows. The temperature in the room is 70° F. and the occupant wishes to raise the temperature to 72° F. by adjusting the room sensor or thermostat to the desired set point. That signal is sent to the DDC controller. The leaving air temperature sensor senses or reads 70° F. at a heat exchanger discharge, and provides an input signal to the DDC controller. The DDC controller processes the two inputs: the room sensor and the leaving air sensor. The controller then sends a signal to the actuator on the automatic temperature control (ATC) valve actuator to open the valve and increase the gpm flow to heat exchanger coil thus raising the leaving air temperature (LAT) to an effective set point (e.g. 74° F.) until the room sensor measures the room air at 72° F. A balancing valve can be pressure independent and set at the factory so as to maintain a gpm regardless of pressure. In some cases, if more flow or hotter water is needed, a controller can send signals to a computer with front end software, and the computer can send signals to pumps or a boiler to adjust the temperature or gpm. Once the room sensor measures the desired set point, the controller closes the ATC valve thus limiting the gpm/flow through the heat exchanger device and maintaining the desired set point to extreme or programmed tolerances. This sequence of operation can occur every second. If the room temperature sways in any direction by even 0.01° F. or less, the LAT temperature can be adjusted

immediately at the heat exchanger to maintain the desired temperature. This process can save significant amounts of energy, can control the space temperature precisely, can provide for better indoor air quality, and can qualify the system for LEED building points/Green building initiative. Furthermore, the entire water side of the system can be completely self balancing. The need for technicians to go to the job site and balance, calibrate, take readings, and the like can be eliminated or reduced. Regulation can be accomplished through the building automation control system and can be self correcting automatically. This can be accomplished by providing a portable piping structure on the heat exchanger, which confers the ability to ship the heat exchanger with the portable piping structure attached, without incurring damage. By doing this, it is possible to add these features and benefits, including pre-calibration and pre-programming, to the portable piping structure of the heat exchanger on a cost effective basis, and also to associated products into which heat exchangers are installed. Similarly, it is possible to add these features and benefits to stand alone heat exchangers.

These approaches are well suited for a variety of environments, including biotech laboratories, clean rooms, offices, and the like. These techniques can provide for constant, real-time adjustments to maintain desired set-points. Embodiments disclosed herein can be used to replace or reduce the need for manual balancing, and can modulate ATC valves to keep gpm appropriately adjusted.

FIG. 23 shows an embodiment of a zone control unit or heat exchanger smart control configuration **23000**. Configurations such as these can be used for one or more zones or products. A controller **23100**, which optionally includes a read out or display, receives input from liquid sensors **23200** such as flow sensors, pressure sensors, and the like. Controller **23100** also receives input from air sensors **23300** such as leaving air temperature sensors, pressure sensors, and the like. Controller **23100** can provide output to an air damper actuator **23400**, a liquid valve actuator **23500**, or other zone control unit or heat exchanger component. Controller **23100** may also receive data from, and transmit data to, a LAN, which may be in operative association with one or more controllers **23700** of other devices in the building, and with a computer **23800** containing operational software. Controller **23100** may also receive data from, and transmit data to, a thermostat **23900** with a room sensor and a setpoint adjustment with read out. Thermostat **23900** can display any parameter of a zone control unit or heat exchanger including flows, temperatures, pressures, and the like. Similarly, thermostat **23900** can display all data transmitted between controller **23100** and thermostat **23900**. A technician can trouble shoot this configuration via readouts from thermostat **23900**, controller **23100**, or other components. In some embodiments, a technician can trouble shoot from a wireless PDA which is in operative association with one or more components of configuration **23000**. Any parameter of configuration **23000** can be set at a manufacturer's factory and can be pre-calibrated. For example, air and water balancing and calibration can be done at the factory. Thereafter, any air and water balancing changes in the field can be accomplished via a computer which may be remotely linked with the configuration. In this way, a system can be self-balancing and energy efficient. Moreover, the system exhibits improved indoor air quality (IAQ) control, comfort, and response time.

Table 1 shows an example of a PICCV pressure independent ATC valve three point floating with ninety second stroke time values.

TABLE 1

	Set- Range point	Actual	Value	Open	° F.	Stroke Time	
5	.1-2	72	71	1	10%	75	9
			70	2	20%	80	9
			69	3	30%	85	9
			68	4	40%	90	9
			67	5	50%	95	45 second stroke time
			66	6	60%	100	9
10			65	7	70%	105	9
			64	8	80%	110	9
			63	9	90%	115	9
			62	10	100%	120	90 seconds full open

FIG. 24 shows graph of a front end mathematical calculation or algorithm based on desired performance and time values. Units can be accordingly bench tested and pre-calibrated and balanced at the factory.

Although zone control units, thermal transfer units, and other elements of environmental control systems discussed herein are often referred to in terms of HVAC units, it is appreciated that such zone control units, thermal transfer units, and the like may find use in any of a variety of control systems. Moreover, although transfer units are often described as, for example, coil structures, embodiments encompassed herein include any of a variety of transfer unit or control unit configurations. Piping structures and configurations disclosed herein can be used in any of a variety of heat exchanger devices, systems, or methods.

Heat exchangers can include fluid coils, steam coils, hot water coils, chilled water coils, de-humidification coils, sensible water coils, and the like. According to some embodiments, the terms "heat exchanger" and "coil" may be used interchangeably. Heat exchangers may also encompass evaporative coolers (e.g. direct, indirect, or combination), condenser water systems, air washers, humidifiers, plate and frame heat exchangers, shell and tube heat exchangers, and the like. Heat exchangers can transfer heat from one fluid to another, often without the fluids coming in direct contact with each other. Heat transfer can occur in a heat exchanger when a fluid changes from a liquid to a vapor (evaporator), a vapor to a liquid (condenser), or when two fluids transfer heat without a phase change. The transfer of energy can be caused by a temperature difference. In many HVAC or heating, ventilation, air conditioning, and refrigeration (HVAC&R) applications, heat exchangers are selected to transfer either sensible or latent heat. Sensible heat applications involve the transfer of heat from one liquid to another. Latent heat transfer results in a phase change of one of the liquids; transferring heat to a liquid by condensing steam is a common example. Heat exchangers for HVAC or HVAC&R applications can include counter-flow shell-and-tube or plate units. While both types physically separate the fluids transferring heat, their construction may be very different, and each can have unique application and performance qualities.

Equipment for cooling and dehumidifying an air stream under forced convection can incorporate a coil section that contains one or more cooling coils assembled in a coil bank arrangement. Such coil sections can be used as components in room terminal units, larger factory-assembled self-contained air conditioners, central station air handlers, and field built-up systems. In currently used approaches, applications of each coil type may be limited to the field within which the coil is rated. Other limitations may be imposed by code requirements, proper choice of materials for the fluids used,

the configuration of the air handler, and economic analysis of the possible alternatives for each installation.

Coils can be used for heating and air cooling with or without accompanying dehumidification. Examples of cooling applications without dehumidification include (1) pre-cooling coils that use well water or other relatively high-temperature water to reduce load on the refrigerating equipment and (2) hot water/chilled-water coils that remove/add sensible heat from a chemical moisture-absorption apparatus. A heat pipe coil can also be used as a supplementary heat exchanger for preconditioning in air-side sensible cooling. Coil sections can provide air sensible cooling and dehumidification simultaneously.

An HVAC coil assembly can include a means of cleaning air to protect the coil from dirt accumulation and to keep dust and foreign matter out of the conditioned space. Although cooling and dehumidification are among their principal functions, cooling coils can also be wetted with water or a hygroscopic liquid to aid in air cleaning, odor absorption, or frost prevention. Coils can also be evaporatively cooled with a water spray to improve efficiency or capacity.

In finned coil embodiments, the external surface of the tubes is primary, and the fin surface is secondary. The primary surface generally consists of rows of round tubes or pipes that may be staggered or placed in line with respect to the airflow. Flattened tubes or tubes with other non round internal passageways can be used. The inside surface of the tubes is often smooth and plain. Some coil designs have various forms of internal fins or turbulence promoters (either fabricated or extruded) to enhance performance. The individual tube passes in a coil can be interconnected by return bends through the process of brazing (or hairpin bend tubes) to form the serpentine arrangement of multi pass tube circuits. Coils can include different circuit arrangements and combinations offering varying numbers of parallel water flow passes within the tube core.

Cooling coils for water, aqueous glycol, brine, or halocarbon refrigerants can have aluminum fins on copper tubes. Copper fins on copper tubes and aluminum fins on aluminum tubes (excluding water) can also be used. Adhesives can be used to bond header connections, return bends, and fin-tube joints, particularly for aluminum-to-aluminum joints. Certain coils can include an all-aluminum extruded tube-and-fin surface.

Core tube outside diameters can be $\frac{5}{16}$, $\frac{3}{8}$, $\frac{1}{2}$, $\frac{5}{8}$, $\frac{3}{4}$, and 1 inch, with fins spaced 4 to 18 per inch. Tube spacing can range from 0.6 to 3.0 inch on equilateral (staggered) or rectangular (in-line) centers. Spacing may depend on the width of individual fins and on other performance considerations. Fins can be spaced according to the job to be performed, with attention given to air friction, possibility of lint accumulation, and frost accumulation, especially at lower temperatures.

Tube wall thickness and the use of alloys other than copper can be determined by the coil's working pressure and safety factor for hydrostatic burst (pressure). Maximum allowable working pressure (MAWP) for a coil can be derived, for example, according to ASME's Boiler and Pressure Vessel Code, Section VIII, Division 1 and Section II (ASTM material properties and stress tables). The entire contents of this code are incorporated herein by reference. Pressure vessel safety standards compliance and certifications of coil construction may be required by regional and local codes before field installation. Fin type and header construction can also play a part in determining wall thick-

ness and material. Local job site codes and applicable nationally recognized safety standards can be consulted in coil design and application.

Air-cooling constructions can have a shiny aluminum air-side surface. For some applications, a fin surface may include copper or have a brown or blue-green dip-process coating. These coatings can protect the fin from oxidation that can occur when common airborne corrosive contaminants are diluted on a wet (dehumidifying) surface. Corrosion protection may be important as indoor air quality (IAQ) guidelines continue to call for higher percentages of outside air. In some cases, baked-on or anodized coating can improve the expected service life compared to plain aluminum fins under similar conditions. In some situations, uncoated fins on non-dehumidifying, dry cooling coils may not be affected by normal ambient airborne chemicals, except, to some extent, in a saline atmosphere. Often, once a coil is installed, little can be done to improve air-side protection.

Incoming air stream stratification across a coil face can reduce coil performance. Proper air distribution can be defined as having a measured airflow anywhere on the coil face that does not vary more than 20%. Moisture carryover at a coil's air leaving side or uneven air filter loading may be an indication of uneven airflow through the coil. Corrective procedures can include installation of inlet air straighteners or an air blender if several airstreams converge at the coil inlet face. Additionally, in some cases condensate water should not be allowed to saturate the duct liner or stand in the drain pan or trough. Relatedly, in some cases the coil frame (or its bottom sheet metal member) should not be allowed to sit in a pool of water, to prevent rusting.

Exemplary coils include water and aqueous glycol coils. In some cases, desired performance of water-type coils may involve eliminating air and water traps in the water circuit and the proper distribution of water. Unless properly vented, air may accumulate in the coil tube circuits, reducing thermal performance and possibly causing noise or vibration in the piping system. Air vent and drain connections are often installed in the field at the job site on the piping components, but this typically does not eliminate the need to install, operate, and maintain the coil tube core in a level position. Individual coil vents and drain plugs are often incorporated on the ancillary field piping. Water traps in tubing of a properly leveled coil are often caused by (1) improper non draining circuit design and/or (2) center-of-coil downward sag. Such a situation may cause tube failure (e.g. freeze-up in cold climates or tube erosion because of untreated mineralized water).

Depending on performance requirements, fluid velocity inside the tube can range from approximately 1 to 8 fps for water and 0.5 to 6 fps for glycol. In some turbulators or grooved tube cases, in-tube velocities should not exceed 4 fps. The design fluid pressure drop across the coils can vary from about 5 to 50 ft of water head. For some nuclear HVAC applications, ASME Standard AG-1, Code on Nuclear Air and Gas Treatment, a minimum tube velocity of 2 fps may be desired or necessary. ARI Standard 410 may require a minimum of 1 fps or a Reynolds number of 3100 or greater. In some cases, such configurations may yield more predictable performance. The entire contents of these standards are incorporated herein by reference.

In some cases, the water may contain considerable sand and other foreign matter (e.g. pre-cooling coils using well water, or where minerals in the cooling water deposit on and foul the tube surface). It may be desirable to filter out such sediment. Where build-up of scale deposits or fouling of the

water-side surface is expected, a scale factor can be included when calculating thermal performance of the coils. Cupronickel, red brass, bronze, and other tube alloys can help protect against corrosion and erosion deterioration caused by internal fluid flow abrasive sediment. The core tubes of properly designed and installed coils can feature circuits that (1) have equally developed line length, (2) are self-draining by gravity during the coil's off cycle, (3) have the minimum pressure drop to aid water distribution from the supply header without requiring excessive pumping head, and (4) have equal feed and return by the supply and return header. Design for proper in-tube-water velocity can determine the circuitry style required or desired. Multirow coils can be circuited to the cross-counter flow arrangement and oriented for top-outlet/bottom-feed connection.

The cooling capacity of water coils can be controlled by varying either water flow or airflow. Water flow can be controlled by a three-way mixing, modulating, and/or throttling valve. For airflow control, face and bypass dampers can be used. In some cases, when cooling demand decreases, the coil face damper starts to close, and the bypass damper opens. In some cases, airflow is varied by controlling fan capacity with speed controls, inlet vanes, or discharge dampers. Chapter 45 of the 2003 ASHRAE Handbook-HVAC Applications addresses air-cooling coil control to meet system or space requirements and factors to consider when sizing automatic valves for water coils. The entire contents of this handbook are incorporated herein by reference.

In an HVAC system, the relation of the fluid flow arrangement in the coil tubes to coil depth can influence performance of the heat transfer surface. Often, air-cooling and dehumidifying coils are multi row and circuited for counter flow arrangement. Inlet air may be applied at right angles to the coil's tube face (coil height), which may also be at the coil's outlet header location. Air can exit at the opposite face (side) of the coil where the corresponding inlet header is located. In some cases, counter flow can produce the highest possible heat exchange in the shortest possible (coil row) depth, because it may have the closest temperature relationships between tube fluid and air at each (air) side of the coil. The temperature of the entering air may more closely approach the temperature of the leaving air. The potential of realizing the highest possible mean temperature difference can thus be arranged for optimum performance. Coil hand can refer to either the right hand (RH) or left hand (LH) for counter flow arrangement of a multi row counter flow coil. A manufacturer can establish a RH or LH convention for their own coils.

A typical arrangement of coils can be present in a field built-up central station system. A cooling coil (and humidifier, when used) can include a drain pan under each coil to catch condensate formed during cooling (and excess water from the humidifier). A drain connection can be downstream of the coils, be of ample size, have accessible cleanouts, and discharge to an indirect waste or storm sewer. The drain may also include a deep-seal trap so that no sewer gas can enter the system. Precautions can be taken if there is a possibility that the drain might freeze. The drain pan, unit casing, and water piping can be insulated to prevent sweating.

Coil design features (e.g. fin spacing, tube spacing, face height, type of fins), together with the amount of moisture on the coil and the degree of surface cleanliness, can determine the air velocity at which condensed moisture blows off the coil. Often, condensate water begins to be blown off a plate fin coil face at air velocities above 600 fpm. It may be desirable to prevent water blow off from coils into air ductwork external to the air-conditioning unit. However,

water blow off may not be a problem if coil fin heights are limited to, for example 45 inches, and the unit is set up to catch and dispose of condensates.

When selecting a coil, various factors can be considered. Job requirements may involve cooling, dehumidifying, and the capacity required to properly balance with other system components (e.g., compressor equipment in the case of direct-expansion coils). Factors may also encompass entering air dry-bulb and wet-bulb temperatures, available cooling media and operating temperatures, space and dimensional limitations, air and cooling fluid quantities, including distribution and limitations. Factors may also include allowable frictional resistances in air circuit (including coils), allowable frictional resistances in cooling media piping system (including coils), characteristics of individual coil designs and circuitry possibilities, individual installation requirements such as type of automatic control to be used, the presence of a corrosive atmosphere, any design pressures, and the durability of tube, fins, and frame material.

A cooling coil's airflow resistance (air friction) may depend on the tube pattern and fin geometry (tube size and spacing, fin configuration, and number of in-line or staggered rows), coil face velocity, and amount of moisture on the coil. The coil air friction may also be affected by the degree of aerodynamic cleanliness of the coils core. Burrs on fin edges may increase coils friction and increase the tendency to pocket direct of lint on the faces. A completely dry coil, removing only sensible heat, may offer approximately one-third less resistance to airflow than a dehumidifying coil removing both sensible and latent heat. For a given surface and airflow, increasing the number of row or fins often increases airflow resistance. Therefore, final selection can involve economic balancing of the initial cost of the coil against the operating costs of the coil geometry, combinations available to adequately meet the performance requirements.

The heat transmission rate of air passing over a clean tube (with or without extended surface) to a fluid flowing within it may be impeded by certain thermal resistances: (1) surface air-side film thermal resistance from the air to the surface of the exterior fin and tube assembly, (2) metal thermal resistance to heat conductance through the exterior fin and tube assembly, and (3) in-tube fluid-side film thermal resistance, which impedes heat flow between the internal surface of the internal metal and the fluid flowing within the tube. For some applications, an additional thermal resistance can be factored in to account for external and/or internal surface fouling. Often, the combination of metal and tube-side film resistance is considerably lower than the air-side surface resistance.

Valves are often embodied by manual or automatic fluid-controlling elements in a piping system. Valves can be constructed to withstand a specific range of temperature, pressure corrosion, and mechanical stress. Valves can function to start, stop, and direct flow. Valves can also regulate, control, or throttle flow. Moreover, valves can prevent backflow, and can relieve or regulate pressure.

Any of a variety of service conditions can be considered when specifying or selecting a valve. A type of valve desired may depend on whether a fluid is liquid, vapor, or gas. A valve may be selected on the basis of whether the fluid is a true fluid or whether it contains solids. The selection may depend on whether the fluid remains a liquid throughout its flow, or whether it vaporizes. The selection may depend on whether the fluid is corrosive or erosive. Similarly, the selection can depend on the pressure and temperature of the fluid, and whether these parameters vary in the system. In

some cases, the selection for the valve or valve material may depend on whether a worst case (e.g. maximum or minimum values) is considered. Flow considerations may also be taken into account. A valve selection may depend on whether a pressure drop is critical. In some cases, a valve design can be chosen for maximum wear. Other criteria involve whether the valve is used for simple shutoff or for throttling flow, whether the valve is used to prevent back-flow, and whether the valve is used for directing (e.g. mixing or diverting) flow. The frequency of operation may also have an impact on valve selection. Criteria can involve whether the valve is operated frequently, whether the valve is normally open with infrequent operation, and whether the valve operation is manual or automatic.

A ball valve often includes a precision ball held between two circular seals or seats. Ball valves can have various port sizes. A 90 degree turn of the handle can change operation from fully open to fully closed. Ball valves for shutoff service may be fully ported. Ball valves for throttling or controlling and/or balancing service can have a reduced port with a plated ball and valve handle memory stop. Ball valves may be on one-, two-, or three-piece body design.

Automatic valves can be considered as control valves that operate in conjunction with an automatic controller or device to control the fluid flow. The "control valve" as used here can include a valve body and an actuator. The valve body and actuator may be designed so that the actuator is removable and/or replaceable, or the actuator may be an integral part of the valve body.

Computer-based control of automatic control valves can provide many benefits, including speed, accuracy, and data communication. Often, care should be exercised in selecting the value of control loop parameters such as loop speed and dead band (allowable set-point deviation). In some cases, high loop speed coupled with zero dead band can cause the valve-actuator to seek a new control position with each control loop cycle unless the actuator itself has some type of built-in protection against this. For example, a 1 s control loop with zero dead band can result in 30,000,000 repositions (corrections) in 1 year of service. Generally, valves control the flow of fluids by an actuator, which can move a stem with an attached plug. A plug can seat within the valve port and against the valve seat with a composition disk or metal-to-metal seating. Based on the geometry of the plug, distinct flow conditions can be developed.

Automatically controlled valves can be applied to control many different variables, including temperature, humidity, flow, and pressure. In some cases, a valve can be used directly to control flow or pressure. In some cases, when flow is controlled, a pressure drop is implied, and when pressure is controlled, some maximum flow rate is implied. These two factors can be considered in selecting control valves. Control valves can be used with hot water, chilled water, steam, and virtually any fluid. The fluid characteristics can be considered in selecting materials for the valve. In some cases, requirements may be strict for use with high-temperature water and high-pressure steam.

Approaches for balancing hydronic systems include (1) a manual valve with integral pressure taps and a calibrated port, which permits field proportional balancing to the design flow conditions, and (2) an automatic flow-limiting valve selected to limit the circuit's maximum flow to the design flow. Manual balancing valves can be provided with various features, such as manually adjustable stems for valve port opening or a combination of a venturi or orifice and an adjustable valve, a stem indicator and/or scale to indicate the relative amount of valve opening, pressure taps to provide

readout of the pressure difference across the valve port or the venturi/orifice, the capability to be used as a shutoff for future service of the heat transfer terminal, a locking device for field setting the maximum opening of a valve, or a body tapped for attaching drain hose.

Embodiments encompass automatic flow-limiting valves and pressure independent valves. A differential pressure-actuated flow valve, also called an automatic flow-limiting valve, can regulate the flow of fluid to a preset value when the differential pressure across it is varied. This regulation (1) helps prevent an overflow condition in the circuit where it is installed and (2) aids the overall system balance when other components are changing (modulating valves, pump staging, etc.). Often, the valve body contains a moving element containing an orifice, which adjusts itself based on pressure forces so that the flow passage area varies. A balancing valve can include a flow control device that is selected for a lower pressure drop than an automatic control valve (e.g. 5 to 10% of the available system pressure). Selection of any control valve can be based on the pressure drop at maximum (design) flow to ensure that the valve provides control at all flow rates. A properly selected balancing valve can proportionally balance flow to its terminal with flow to the adjacent terminal in the same distribution zone.

In current HVAC approaches, various types of heat exchangers can be manufactured as discussed above to transfer heat. The components to control/regulate the heat transfer rate and to filter the fluid are made by various other manufacturers. Often, these other components are installed, tested, and calibrated in the field at the project location. Heat exchangers such as coils can ship stand-alone to a project site and be incorporated into the HVAC system or/and shipped to a product manufacturer where the coil is inserted into the product. Then the product is shipped to the project destination, where the "other" piping components are installed at the project location. Some of these other piping components include control valves/automatic temperature controls valves supplied by the Controls Contractor. The Controls Contractor has a contract to install all the building automation controls (BAS) in the building. There are several large Controls companies including Johnson, Siemens, and Honeywell, and the like. Temperature sensors, pressure sensors and other control instrumentation are typically supplied by the Controls Contractor who has a contract to install all the building automation controls (BAS) in the building. Balancing valves, including automatic type (pressure independent) and manual balancing valves are supplied by a water side sales representative and sold directly to the Piping Contractor. There are several manufacturers of balancing valves such as Griswold, Flow design, Nexus, and the like. Isolation valves, drains, air vents and other ancillary piping components are supplied by a water side sales representative and sold directly to the Piping Contractor. There are several manufacturers of these types of products such as Nibco, Gerhard, and the like. Strainers and other ancillary components to filter out containments in the water are supplied by a water side sales representative and sold directly to the Piping Contractor. The Contractor acts as the systems integrator and tries to assemble all the components in the field with various union labor trades such as the Pipefitters union, the Sheet metal union, the Electricians union, and the like. The Contractor is interested in maximizing his profit and therefore always buys the most economic products per job by various manufacturers. Each project uses different manufacturers depending on which manufacturer meets the job specifications and is the most economical. The fact the

Contractor buys on low price does not allow him to over design/engineer a product that meets the majority of the specifications. Additionally, the Contractor is not a manufacturer. The end product is non-catalogued components assembled with no uniformity, standardization of part numbers, nomenclature, drawings, model numbers, test data, and the like. There is no standardization of the end product form one project to the other. The coils and ancillary field piping components are in the mature/decline stage of the product life cycle. The emphasis is on cutting production costs, low price and not on innovations. The fact that the market for the final product is segmented by niche manufacturers makes it more difficult to innovate. The fact the unions have work preservation rights upheld by the Supreme Court does not allow innovation of the ancillary components and coils. Absent the advantages provided by embodiments of the present invention, shipping damage of the field components integrated on to a coil could be cost prohibitive. Multiple piping configurations currently exist for each product based on the project making it difficult for universal standardization. Contractors pay 60%+over OEM/factory costs. Therefore the smallest item that is something all the owners would like becomes cost prohibitive for the Contractor to offer. Whereas according to embodiments of the present invention, it is possible to include this benefit for a nominal cost and therefore meet 95% of all specifications and projects by over designing the product. Coil manufacturers currently and in the past typically could not ship a portable piping assembly attached to the coil with all the ancillary components attached without damaging the ancillary components. Or if tried, it was cost prohibitive and they still had damage of the product and no standardization of ancillary components. Thus, manufacturing coils with ancillary components attached was is cost prohibitive. Many people in the industry do not understand how all the various components work together. There are typically experts for each HVAC segment but seldom does anyone understand how all the various segments work together, including the Wet side, Air side, Controls, Mechanical & Electrical Engineering and Installation of final product by various Contractors, such as wet side, air side, controls, and the like. Mechanical Engineers attend college for 5 years to learn how to design a project. Union tradesmen attend a 5 year apprentice program to learn how to install the various components required in completing a building project in a timely manner. Manufacturers focus on product design and manufacturing for their particular product/niche. There are multiple industrial applications such as biotech, hospital, commercial, hi rise, campus, hotel, and the like, requiring various designs and installation techniques. Heretofore, advances in technology have not been integrated into product designs as disclosed herein for example due to the segmented market segments. In commonly known approaches, coils can be made then installed on a final product such as an air handling unit, fan coil unit, VAV terminal unit, or a fan powered terminal unit. These units are then shipped to the field by the manufacturer. The ancillary piping components to control flow to the coil and temperature output of the coil are installed by the Contractor in the field due to the above referenced factors, such as unions, shipping problems, shipping damage, segmented market, products in the decline/mature stage of the product life cycle, various performance specifications and job requirements for each construction project. Currently, balancing valves are field installed and are used as a way to fix the flow. Manual balancing valves are field adjusted by water balancing technicians. Automatic/pressure indepen-

dent balancing valves maintain the specified GPM regardless of the pressure drop across the coil.

Embodiments of the present invention provide for the embedding of ancillary components directly onto the coil or heat exchanger itself. Ancillary components include components that control performance, inputs and outputs, instrumentation, and components that filter the water and keep it free from sediments such as strainers, control valves, pressure temperature ports, sensors, balancing valves, isolation valves, and the like. Ancillary components can be embedded onto a heat exchanger, and shipped to the jobsite, or placed into another piece of equipment such as an air handler, a fan coil unit, a VAV box, and the like.

Embodiments of the present invention provide for the over design of a base product offering so that it can meet the majority of all project specifications. This allows for the mass production of a product in a very cost efficient way. The standardization of components allows for the purchase of components at a substantially lower price than a Contractor on an OEM basis. The standardization allows for cataloging and validation of the product. Embodiments encompass set operational and maintenance manuals for the product, and the like. Bracket and supports, in house testing/calibration, QC and shipping procedures allow the product to be shipped 100% defect free every time at a very cost efficient manner.

In some embodiments, direct digital microprocessor controllers can be directly installed on or coupled with a coil. For example, embodiments encompass making a slight modification to a coil casing and installing a direct digital microprocessor controller with multiple input and outputs with their own Internet addressable points directly on the coil. The DDC microprocessor and its components can be hard wired or wireless. It can be programmed with multiple programming languages allowing it to communicate with various BAS systems manufactured by different vendors.

Embodiments of the present invention also encompass coil performance control without a balancing valve. For example, it is possible to eliminate the need for a balancing valve which is currently used to control the performance of a coil. In an exemplary embodiment, a leaving air temperature sensor can be installed downstream of the coil and wired back to DDC controller. A room sensor/thermostat can be wired to the DDC microprocessor and resides in the actual room. A manual air vent can be installed at the highest point of the coil. A strainer is installed, a drain is installed, and isolation valves are installed. No balancing valves are now needed. A flow limiter is installed on the automatic temperature control valve to limit the maximum flow allowable to the ATC valve. The actuator which is part of the ATC valve receives a signal from the DDC microprocessor which tells it how much to open and close. The actuator controls the valve that opens and closes and controls the amount of flow into the coil and thus controls the MBH output of the coil. A temperature differential between the room sensor and the leaving air temperature can determine how much water is allowed into the coil via the ATC valve and the MBH output of the coil. The DDC microprocessor can control the ATC valve with data it is receiving from the leaving air temperature sensor and the room sensor. An algorithm can be written, pre-programmed to determine the range or tolerances or other operating parameters of the components. Optionally, input and output for such algorithms may be based on psychrometric principles. A variable frequency drive/inverter (VFD) can be added to the pumps to control the overall flow of the system based on various performance parameters. The VFD can tie into the BAS system as does

the DDC microprocessor and its inputs and outputs can be embedded on the coils. Water balancing can be eliminated or substantially minimized as the BAS system is now the balancer. Manual balancing valves and pressure independent balancing valves can be excluded. An advantage of the pressure independent balancing valves is that no matter what the pressure drop is at the coil, the pressure independent balancing valve can maintain the same gallons per minute through the coil as is required or desired. This is accomplished by various ways depending on the manufacturer of the pressure independent balancing valve.

In some embodiments, the pressure drop through the coil/system may be irrelevant or of minimal impact because the flow can be controlled based off of set point. In some cases, if the coil mbh is currently at set point and the pressure increases the gpm decreases, thus the mbh decreases below the required set point. A signal is sent to the ATC valve and the valve opens until the flow going through the coil reaches the leaving air temperature set point. This can happen on one or more zones instantaneously. By eliminating the balancing valves from the coils the pressure drop is reduced and less pump energy is needed to pump the water through out the system. In some cases, the initial water balancing set up is eliminated or substantially reduced at a savings of an average of about \$100,000.00.

Superior Indoor Air quality can be achieved as everyone with a thermostat can now have the desired comfort they require. In addition, the set point required by the room occupant can be maintained to the desired set point to very tight tolerances with little to no fluctuations in the room temperature set point. In some cases, LEED points are awarded. More zones can be added into a building as the embodiments disclosed herein are extremely cost effective. By adding more zones into a building, more people get their own thermostats and control of their individual environment. Currently, 1 thermostat/zone can control 10 offices, for example.

In some embodiments, a server may accumulate data received from wireless transmitters and sensors placed at various locations on an HVAC system. Variables such as gpm, btu, output, pressure drop, and the like can be monitored, along with data from the coil or heat exchanger. A processor or controller can adjust system operating parameters based on such data.

In some embodiments, the system is depreciable to the building owner. In comparison, many known approaches that involve field labor to assemble the various components are not depreciable.

In some embodiments, coils can be constructed with press fittings. Often, known coils are brazed at the joints. Press fittings can use an o ring or some sort of seal. The press fitting can slip over the copper tube and a tool can be used which is set at the specified psi required to press the fitting and the seal around the copper pipe forming a bond and a waterproof seal. A coil can thus be made with these press fittings and eliminate the need for brazing of the copper. The coil can be lead free.

In some embodiments, a coil with one or more of the above referenced components, such as a DDC microprocessor, can ship with a damper. A VAV box can have a damper, pressure probe, and a heating coil. The damper and the probe can be encased in galvanized metal. The coil can be attached to the VAV box by a flanged connection and screws or slip and drive connections. This complete assembly can then be installed at the jobsite. It can be hung and connected to the ductwork. By shipping the coil direct to the project with one or more of the referenced innovations and the damper

attached/wired to the DDC microprocessor, the Contractor can slip the coil assembly into the galvanized duct, cut a small straight hole in the duct upstream of the coil, inserts the damper assembly with a sensor into the duct, and screw in the base of the damper to the duct and seal the small duct opening.

Embodiments of the present invention can provide simple and cost effective solution to some currently used VAV boxes. Embodiments can also provide an effective application for retrofit of existing systems. HVAC piping assemblies and other manufactures can be factory calibrated and tested at the factory. A DDC microprocessor can be addressed and pre-programmed further reducing field labor time. With mass production of products, they can ship to the job site exceeding construction schedule. Contractors can use a fixed labor pool to install units versus assembling them. This can make the Contractor more efficient and profitable. Thus, a lower overall cost savings is provided to the building owner.

In some embodiments, one or more brackets can function as a piping support for a portable piping structure. It meets or exceeds all building codes and therefore no additional "support" of the piping structure is required in the field/project by stationary type brackets, Unistrut®, and the like, once the heat exchanger is installed. In contrast, in many current approaches all the piping and accessories that hook up to the heat exchanger/coil must be field supported at the job site by various fasteners attached to the building structure.

FIG. 25 depicts an HVAC component assembly 25000 according to embodiments of the present invention. Assembly 25000 can include a duct that provides an airflow passage. The assembly may also include a heat exchanger having or coupled with an ATC valve, a galvanized casing, and a microprocessor. The microprocessor can have connectivity with a leaving air temperature sensor, a room sensor, and a LAN. The microprocessor can also have connectivity with the ATC valve and a damper. A damper can include an actuator and a sensor. The damper can be shipped with the heat exchanger or coil and installed in the field. The heat exchanger can be pre-piped, pre-wired, pre-programmed, pre-calibrated, and the like. The heat exchanger can ship with minimal or no defects. The heat exchanger can provide "plug and play" connectivity with an HVAC system.

FIGS. 26 and 27 show HVAC component assemblies according to embodiments of the present invention. FIGS. 28A-28C illustrate various views of an HVAC unit assembly according to embodiments of the present invention. Such manufactures can include a portable piping shipping bracket with piping grommets and a handle. In some embodiments, a casing or duct can partially or completely enclose a portable piping structure. In some embodiments, the manufacture does not include a handle. Optionally, a manufacture may include handles at various locations. Manufactures may include one or more grommets, which may be spaced in an ordered or random fashion. In some embodiments, a portable piping shipping bracket can be a single sided bracket, a two sided bracket, a three sided bracket, a four sided bracket, a five sided bracket, a six sided bracket, a seven sided bracket, an eight sided bracket, or the like. A bracket may provide up to 100 percent enclosure of a piping structure. In some cases, a shipping bracket can have cut-outs or apertures that allow for access to certain components or accessories associated with a portable piping structure. In some embodiments, a bracket may include a single flat piece of aluminum with grommets, and may be secured to a coil

casing, heat exchanger duct, or other enclosure. In some cases, a coil casing may be extended to allow for improved support and protection of portable piping structure components. Embodiments also encompass insulation features coupled with the manufacture, and any desired aspect ratio option or component option. Advantageously, bracket embodiments can eliminate the need for individual support of piping components or portable piping structure features at or during transport to the jobsite. Enclosures, casings, or ducts may include handles, or may be devoid of handles. Enclosures may include grommets, or may be devoid of grommets. In some embodiments, an enclosure may include a full complement of sides. For example, a rectangular box enclosure may include 6 sides. In some embodiments, an enclosure may include less than a full complement of sides. For example a cube shaped enclosure may include only five sides, or in some embodiments it may include only four sides. Optionally, an enclosure may include a partial side. FIG. 29 shows a portable piping structure supported and protected by a single sided bracket.

FIGS. 30A-30C illustrate various views of an HVAC unit assembly bracket according to embodiments of the present invention. In some cases, such brackets can provide a universal hanging bracket. Bracket embodiments can be adjustable on a piping structure or duct or other HVAC unit component by sliding the bracket back and forth. In some cases, the bracket can be built with hinges at one or more corners for shipping the bracket loose. Optionally, seismic aircraft cables with I bolts can ship on the bracket. Brackets can be standardized to balance loads, such as horizontal loads. A bracket may be coupled with a handle. In some embodiments, a handle may be provided on a separate piece. Handles can be mounted to the frame or any other feature by a fastening system such as bolts or screws. In some embodiments, bracket frames such as these provide an adjustable aspect ratio for the handle and system.

Currently, heating and cooling coils manufactured for use in VAV boxes, fan coils, air handling units (AHU's), or for stand alone applications often have the inlet and outlet of the supply and return fluid lines at the very top and bottom of the coil piping assembly. That is, the inlets and the outlet of the coils are located at the top and bottom of the coils. In this way, as the size of the coil increases, so does the distance between the coil inlet and outlet openings. Embodiments of the present invention provide a coil or thermal transfer unit having an inlet and outlet which are spaced apart from each other at a standard or known distance. Hence, a large coil can have a configuration where the inlet and outlet are separated by a standard distance, and a small coil can have a configuration where the inlet and outlet are separated by the same standard distance. In one exemplary embodiment, the standard distance between a coil inlet and outlet is six inches on center. In other embodiments, the standard distance between a coil inlet and outlet can be four inches on center, eight inches on center, twelve inches on center, and the like. Embodiments of the present invention also provide handles, brackets, and the like having apertures separated by a standard distance. For example, a standard distance between a first aperture and a second aperture can be six inches on center. In other embodiments, the standard distance between a first aperture and a second aperture can be four inches on center, eight inches on center, twelve inches on center, and the like. These distances may refer to the distance between the actual components (e.g. pipe or aperture) or the distance between central longitudinal axes defined by such components, for example.

Embodiments of the present invention encompass methods of manufacturing one or a plurality of portable piping structures. As depicted in FIG. 31A, exemplary embodiments may include providing a first heat exchange coil 3110a having a first dimension such as a width W_1 , and a second heat exchange coil 3120a having a second dimension such as a width W_2 . The first heat exchange coil may have an inlet pipe 3112a defining a central longitudinal axis 3116a and an outlet pipe 3114a defining a central longitudinal axis 3118a. Central longitudinal axis 3116a and central longitudinal axis 3118a are separated by a distance of D_1 . The second heat exchange coil may have an inlet pipe 3122a defining a central longitudinal axis 3126a and an outlet pipe 3124a defining a central longitudinal axis 3128a. Central longitudinal axis 3126a and central longitudinal axis 3128a are separated by a distance of D_2 . In some embodiments, distance D_1 is equal to distance D_2 .

As depicted in FIG. 31B, exemplary embodiments may include coupling a first inlet piping assembly 3132b with inlet pipe 3112b and coupling a first outlet piping assembly 3142b with outlet pipe 3114b to provide a first portable piping structure 3152b of a plurality of portable piping structures 3160b. First inlet piping assembly 3132b can define a central longitudinal axis 3133b, and first outlet piping assembly 3142b can define a central longitudinal axis 3143b. Central longitudinal axis 3133b and central longitudinal axis 3143b are separated by a distance of D_1 . Similarly, embodiments may include coupling a second inlet piping assembly 3172b with inlet pipe 3122b and coupling a first outlet piping assembly 3182b with outlet pipe 3124b to provide a second portable piping structure 3154b of the plurality of portable piping structures 3160b. Second inlet piping assembly 3172b can define a central longitudinal axis 3173b, and second outlet piping assembly 3182b can define a central longitudinal axis 3183b. Central longitudinal axis 3173b and central longitudinal axis 3183b are separated by a distance of D_2 . In some embodiments, distance D_1 is equal to distance D_2 . It is appreciated that first portable piping structure 3152b and second portable piping structure 3154b can each include a coil or heat exchanger, such that the respective coils or heat exchangers are of different sizes or dimensions. Hence, embodiments of the present invention encompass a plurality of portable piping structures, where coil or heat exchanger dimensions may vary among the portable piping structures, while the distance between inlet and outlet pipes, between inlet and outlet piping assemblies, or between central longitudinal axes defined by the pipes or piping assemblies are equal or otherwise standardized for mass production.

FIG. 31C shows a plurality of portable piping structures according to embodiments of the present invention. Methods for making piping structures may include coupling a first inlet piping assembly 3132c with inlet pipe 3112c and coupling a first outlet piping assembly 3142c with outlet pipe 3114c to provide a first portable piping structure 3152c of a plurality of portable piping structures 3160c. First inlet piping assembly 3132c can define a central longitudinal axis 3133c, and first outlet piping assembly 3142c can define a central longitudinal axis 3143c. Central longitudinal axis 3133c and central longitudinal axis 3143c are separated by a distance of D_1 . Similarly, embodiments may include coupling a second inlet piping assembly 3172c with inlet pipe 3122c and coupling a first outlet piping assembly 3182c with outlet pipe 3124c to provide a second portable piping structure 3154c of the plurality of portable piping structures 3160c. Second inlet piping assembly 3172c can define a central longitudinal axis 3173c, and second outlet piping

assembly 3182c can define a central longitudinal axis 3183c. Central longitudinal axis 3173c and central longitudinal axis 3183c are separated by a distance of D_2 . In some embodiments, distance D_1 is equal to distance D_2 . As shown here, first portable piping structure 3152c may be coupled with or include a first bracket 3191c having a first support 3193c and a second support 3195c. First bracket 3191c can be coupled with a duct or casing 3197c. First support 3193c can be coupled with first inlet piping assembly 3132c, and second support 3195c can be coupled with first outlet piping assembly 3142c. Similarly, second portable piping structure 3154c may be coupled with or include a second bracket 3192c having a first support 3194c and a second support 3196c. Second bracket 3192c can be coupled with a duct or casing 3198c. First support 3194c can be coupled with second inlet piping assembly 3172c, and second support 3196c can be coupled with second outlet piping assembly 3182c.

FIG. 31D shows a plurality of portable piping structures according to embodiments of the present invention. Methods for making piping structures may include coupling a first inlet piping assembly 3132d with inlet pipe 3112d and coupling a first outlet piping assembly 3142d with outlet pipe 3114d to provide a first portable piping structure 3152d of a plurality of portable piping structures 3160d. First inlet piping assembly 3132d can define a central longitudinal axis 3133d, and first outlet piping assembly 3142d can define a central longitudinal axis 3143d. Central longitudinal axis 3133d and central longitudinal axis 3143d are separated by a distance of D_1 . Similarly, embodiments may include coupling a second inlet piping assembly 3172d with inlet pipe 3122d and coupling a first outlet piping assembly 3182d with outlet pipe 3124d to provide a second portable piping structure 3154d of the plurality of portable piping structures 3160d. Second inlet piping assembly 3172d can define a central longitudinal axis 3173d, and second outlet piping assembly 3182d can define a central longitudinal axis 3183d. Central longitudinal axis 3173d and central longitudinal axis 3183d are separated by a distance of D_2 . In some embodiments, distance D_1 is equal to distance D_2 . As shown here, first portable piping structure 3152d may be coupled with or include a first bracket 3191d having a first support 3193d and a second support 3195d. First bracket 3191d can be coupled with a duct or casing 3197d. First support 3193d can be coupled with inlet pipe 3112d, and second support 3195d can be coupled with outlet pipe 3114d. Similarly, second portable piping structure 3154d may be coupled with or include a second bracket 3192d having a first support 3194d and a second support 3196d. Second bracket 3192d can be coupled with a duct or casing 3198d. First support 3194d can be coupled with second inlet pipe 3122d, and second support 3196d can be coupled with second outlet pipe 3124d.

FIG. 31E shows a plurality of portable piping structures according to embodiments of the present invention. Methods for making piping structures may include coupling a first inlet piping assembly 3132e with inlet pipe 3112e and coupling a first outlet piping assembly 3142e with outlet pipe 3114e to provide a first portable piping structure 3152e of a plurality of portable piping structures 3160e. First inlet piping assembly 3132e can define a central longitudinal axis 3133e, and first outlet piping assembly 3142e can define a central longitudinal axis 3143e. Central longitudinal axis 3133e and central longitudinal axis 3143e are separated by a distance of D_1 . Similarly, embodiments may include coupling a second inlet piping assembly 3172e with inlet pipe 3122e and coupling a first outlet piping assembly 3182e with outlet pipe 3124e to provide a second portable piping

structure 3154e of the plurality of portable piping structures 3160e. Second inlet piping assembly 3172e can define a central longitudinal axis 3173e, and second outlet piping assembly 3182e can define a central longitudinal axis 3183e. Central longitudinal axis 3173e and central longitudinal axis 3183e are separated by a distance of D_2 . In some embodiments, distance D_1 is equal to distance D_2 . As shown here, first portable piping structure 3152e may be coupled with or include a first bracket 3191e having a first support 3193e and a second support 3195e. First bracket 3191e can be coupled with a duct or casing 3197e. First support 3193e can be coupled with first inlet cap, fitting, or piping 3103e, and second support 3195e can be coupled with first outlet cap, fitting, or piping 3105e. Similarly, second portable piping structure 3154e may be coupled with or include a second bracket 3192e having a first support 3194e and a second support 3196e. Second bracket 3192e can be coupled with a duct or casing 3198e. First support 3194e can be coupled with second inlet cap, fitting, or piping 3104e, and second support 3196e can be coupled with second outlet cap, fitting, or piping 3106e.

Advantageously, the brackets illustrated in FIGS. 31C-E are well suited for providing any desired spacing between components to which they are attached or coupled, according to the principles shown in FIGS. 31A-B. Furthermore, any of a variety of ancillary components or subassemblies thereof can be mounted on or coupled with a bracket, a casing or duct, or a coil or heat exchanger. By utilizing such efficient manufacturing methods, it is possible for one union pipe fitter manufacture 30 to 60 portable piping structure units per hour. In contrast, many commonly used manufacturing methods require two union pipe fitters a total of eight hours to pipe up a small stand alone heat exchanger/fluid coil and/or VAV box with hot water re-heat. By prefabricating the units with manufacturing procedure embodiments of the present invention, it is possible to realize real economic efficiencies. Often, such portable piping assemblies or structures are sealed and pressurized prior to shipping to a job site, where they can be installed as part of a larger HVAC system of a building. Moreover, it is possible to install valves and electronic components for BTUH monitoring. This can provide a building owner or operator with any of a variety of programming options to monitor and optimize the total system for energy usage, LEED points, utility rebates, indoor air quality (IAQ), comfort, and the like. Also, the entire unit, or any desired portion or component thereof, can be insulated prior to shipping to a construction site, a customer, or a secondary manufacturing facility. According to some methods, it is possible to transport a stand alone coil, without a full or partial complement of zone control unit components, to a job site, an air handler manufacturer, an original equipment manufacturer (OEM), or any manufacturer or vendor of HVAC or heating, ventilation, air conditioning and refrigeration (HVACR) systems, components, or controls. For example, embodiments may include shipping a coil and ancillary components to a variable air volume (VAV) box manufacturer. By providing a plurality of coils or heat exchangers having various sizes, which are configured with inlet and outlet pipes separated by a standard distance or fixed aspect ratio, the manufacturing process can be facilitated quickly, and installation is efficient. A zone control unit or coil can be pre-programmed, pre-tested, insulated, validated, and certified at a manufacturing facility or factory. The product can be LEED certified, for example as part of a GREEN program.

Hence, embodiments of the present invention encompass portable piping structure designs having fixed or standard-

ized dimensions or spacing configurations for the inlet and outlet portions, or for assemblies coupled therewith, of the coil or heat exchanger. The dimension or spacing configuration may be fixed or standardized regardless of the size of the coil or heat exchanger. In some cases, on an end portion of a copper tube of the coil it is possible to sweat in or include a fitting. It is also possible to thread in a valve body to the fitting on the coil. On another side of the valve body it is possible to thread in a sealed copper air chamber. From a manufacturing process, in some embodiments it may only be necessary to add one fitting to a sealed copper air chamber, and then assemble the valve body to the air chamber piece and the coil. In some cases, piping on a zone control unit may be condensed to a coil body only. According to some of these embodiments, but not exclusively, it is possible to ship such coil configurations to a manufacturer for use in their product.

Embodiments of the present invention also provide universal coils that can be used as a right hand or left hand connection, thus eliminating the need for stocking multiple coil configurations. For example, a coil or heat exchanger may include a 1/4 inch tap or thread on both sides of the top and bottom header to make a universal coil. By using a screw in type device the coil can have a universal air vent for a top position or a universal drain plug for a bottom or down position. As shown in FIG. 31F, regardless of which side is facing upward, it is possible to screw in or otherwise couple an air vent 3110f on a higher side of the coil 3115f at the tap or thread, and screw in or otherwise couple a drain cock 3120f on a lower side of the coil 3115f at the tap or thread. This configuration may require only one elbow and fitting on each supply and return line, and can be mounted directly on a coil. The coil casing can be increased to an optimum size to allow piping components, controls hardware, and the like to be installed directly on the coil casing. Thus the coil and the piping components become universal and capable of being installed on or in any product or duct work.

According to some embodiments of the present invention, a coil casing can be made with various universal transitions out of various types of materials, thus providing a universal installation kit of the coils. As depicted in FIG. 32, a coil or heat exchanger 3200 can be coupled with a transition casing 3210 where a first portion 3212 of the transition casing provides a larger surface area than a second portion 3214 of the transition casing. Such tapered casing configurations can provide sound attenuation to an HVAC system, and can provide a more uniform air movement over the coil with less turbulence when compared to some configurations that do not have a tapered transition casing or duct. The incorporation of a transition casing allows a VAV box or duct to accommodate larger coils having more face or surface area. Consequently, the number of rows in a coil can be reduced. For example, by incorporating a transition casing it may be possible to replace a two row coil with a one row coil. Moreover, larger coils having more face or surface area can confer a lower water pressure drop or a lower air pressure drop. Such systems typically use less energy and provide better performance due to reduced fluid resistance, for example. Hence, lower power air fans and water pumps can be used. A transition casing can make a portable piping structure quieter and can provide improved heat transfer as air flows over the entire coil and eliminates or reduces spotting of the coil where uneven thermal transfer occurs. Such configurations can qualify for LEED points. In one exemplary embodiment, it is possible to use a universal transition for a 20 inch duct or for a 6 inch duct. Because a

tapered transition casing may utilize more material, such as sheet metal, discharge noise can be reduced.

A stand alone coil can be used as an economical and energy efficient retrofit coil application, that is pre-piped, pre-wired, and ready to plug and play. A low profile unit (for example a smaller pre-piped coil with smaller dimensions) can be created by the stand alone heat exchanger/coil and allows an engineer, architect, or contractor more room to design and work on the construction site. The product can ship pre-balanced and pre-programmed, thus eliminating or reducing costly union field labor. The product can be a pre-sealed, zero leakage box thus saving more energy. A leaving air discharge sensor can be installed on the heat exchanger, wired into the controls hardware, and pre-calibrated at the factory. A green/LEED box can be produced with these enhancements, at an economical cost. A coil casing can be made as a flanged connection, as compared to a slip and drive connection, which can help eliminate or reduce leaks. The product can be overengineered in order to meet 95% or more of all building specifications, and then mass produced. For example, a plurality of portable piping structures can be manufactured which can be incorporated into HVAC systems of a vast majority of residential, commercial, or industrial applications. All or many of the piping coil components can be interchangeable on a building, regardless of the coil size, due to the universality provided by embodiments of the present invention. In contrast, in many current methods a contractor will not overengineer a piping assembly at the construction job site, but rather will cobble together the cheapest collection of components.

Typically, thermal transfer units and/or coils are manufactured for either heating or cooling applications. That is, one coil is used for heating, and another coil is used for cooling. According to embodiments of the present invention, one coil is manufactured to do both the heating and cooling. For example, a four way mixing valve can be used on a coil to mix the fluid medium from 42 degrees F. up to 200 degrees F. to optimize the leaving air temperature and ancillary parameters off the coil. The valve may include an input for receiving cold fluid from a chiller and an input for receiving warm fluid from a boiler. Cold and warm fluid may be mixed and then transferred into a coil. The various electronic devices embedded on the coil can maintain and monitor the performance parameters off the coil commensurate to what is needed or desired in the occupied space or zone. Such configurations may include one hot inlet into the valve, and one cold inlet into the valve. Mixing is accomplished at the valve, and the mixed fluid then travels to the coil, and then to a single outlet, for example. Another configuration include two inlets and two outlets on a coil. A first inlet and outlet can be used for cooling and a second inlet and outlet can be used for heating.

Often, as the size of the coil increases, so does the size of the piping. As the face or surface area of the coil increases, more piping may be needed or desired for manufacturing the piping and valve components. A duct, casing, or support structure can have a fixed dimension (e.g. width, length, or height) which is about 3 to 5 times larger than the pipe diameter. The coils can be assembled, attached to, located in or on another assembly, such as a VAV box, AHU, duct work, fan, and the like. Hence, a portable piping structure may include a duct or casing having a standard or pre-selected length, width, and/or height. According to some embodiments, it is possible to manufacture a plurality of such portable piping structures, where a first portable piping structure includes a coil having a first size or dimension, and a second portable piping structure includes a coil having a

different second size or dimension, and the first and second portable piping structures are each coupled with respective ducts or casings having similar or standardized configurations.

Various bracketing systems can be used to connect a portable piping structure or coil with a casing or ancillary components, so as to ensure little or no damage to the components during shipment. A duct, casing, square box, or can, optionally including rubber grommets, can be used as a fastening device, handle, or bracket. According to some embodiments, a duct, casing, or other container may include supports for coupling with coils, heat exchangers, pipes, piping assemblies, caps or fittings, and the like. For example, a portable piping unit may include a coil attached with a duct, such that one or more apertures or supports defined by the duct are coupled with one or more portions of the coil. Ducts or brackets according to similar embodiments may include handles as depicted in FIGS. 28A-28C.

Psychrometry is a field of engineering concerned with the determination of physical and thermodynamic properties of gas-vapor mixtures. Advantageously, embodiments of the present invention can incorporate psychrometric principles to provide ambient comfort to one or more building occupants. For example, a psychrometric ratio can relate the absolute humidity and saturation humidity to the difference between the dry bulb temperature and the adiabatic saturation temperature. A psychrometric chart can be a graph of the physical properties of moist air at a constant pressure. Psychrometric variables or thermophysical properties such as dry-bulb temperature (DBT), wet-bulb temperature (WBT), dew point temperature (DPT), relative Humidity (RH), humidity ratio (e.g moisture content, mixing ratio, or specific humidity), specific enthalpy, specific volume, and the like can be programmed into a processor or controller of a zone control unit, heat exchanger, coil, or other HVAC component. Algorithms can be based on psychrometric variables to obtain a comfortable ambient room environment for a building occupant. Coil or heat exchanger properties can be selected based on psychrometric data.

Embodiments of the present invention provide temperature reset valve for use with portable piping structures. By using a temperature reset, a leaving air sensor and entering air sensor along with a BTUH monitoring and/or inlet and outlet water temperature sensor disposed at or near the coil, it is possible to control the performance of the coil by adjusting the cfm over the coil, and the entering/leaving heat transfer medium through the coil and the building. Further, it is possible to incorporate data or information from a psychrometric chart into the microprocessor controller located on the coil or ZCU, optionally by way of written or encoded software. For example, a controller or processor may include a tangible medium embodying machine-readable code that is configured to process information based on a psychrometric chart, and data such as thermal transfer characteristics/properties of a thermal transfer device/coil, airflow across the coil, the heat transfer medium (water, for example) in and out of the coil, and the leaving air parameters off the coil such as temperature, cfm, humidity, and the like. Software or other programming can be configured to control the temperature of the fluid or water entering and leaving the coil, and the cfm across the coil to meet or optimize psychrometric chart parameters relative to the current conditions. The end result can be real time 100% indoor air quality, a real time totally self balancing system, and a real time energy efficient system qualifying for GREEN/LEED points. Also, by monitoring these parameters it is possible to do real time BTUH monitoring and

optimize the HVAC system accordingly and let the building owner or any other interested party know exactly where they need to optimize their equipment for the biggest energy savings/IAQ benefit. Advantageously, by using a temperature reset along with psychrometric chart data, it is possible to pre-fabricate a portable piping structure with ancillary components such as sensors and the like, and also eliminate the need for a balancing valve at the coil. Hence, such configurations can be manufactured using less raw materials and installation labor, which provides improved economic efficiencies. Moreover, the overall pressure drop in the piping system can go down resulting in the use of smaller pipe and valves and/or reduced energy consumption by the HVAC equipment, including pumps, boilers, fans, chillers, and the like. Accordingly, there are significant benefits which can be realized by pre-piping or pre-fabricating such configurations, and testing such configurations on a coil or zone control unit.

By incorporating a temperature reset, it is possible to eliminate a balancing valve at the device. The gpm to a coil can be controlled through a temperature reset. No balancing valves may be required at the device, and thus energy savings are possible. The performance of the system can be controlled by the building automation system (BAS). The system can be self balancing. Such configurations are very conducive to providing and stocking a standardized product such as a zone control unit.

Embodiments of the present invention may incorporate components from FlowCon International which involve total authority technology, or similar components such as DeltaPValves from Flow Control Industries. Such components may combine a control valve and a flow limiting valve with a pressure equalizer. The combination valves can neutralize the effect of variable pressure in the system and return the authority to the control valve, thermostat, and coil. Some initial models such as SH (manual) and SM (actuated) have been supplemented by the SME model. When the valve stem closes or opens it can allow the valve to adjust flow. The pressure regulator can instantaneously equalize the pressure and afford the control valve to precisely modulate as dictated by the thermostat and BMS system. The outcome can be a highly accurate flow control. Set points can be attained precisely and quickly as the control valve is not "hunting" which is caused by fluctuating pressure. The pressure regulator reacts to the slightest change in flow. The flow limiter insures the coil does not receive more than the design flow. A Total Authority Valve can be ideally suited for a variable flow system used in a current system. Variable flow systems are often constantly changing flow rates resulting in demands on the pressure regulator to equalize pressure across the valve and coil. A Total Authority Valve used in an On/Off application can equalize flow from initial opening of the control valve portion through the total open position. Then once again, from open to totally closed. The SME model can be specifically targeted to provide a high level of efficiency to variable flows found in VAV, modulating or variable flow rates, for example in fan coils, water source heat pumps, zone control units, and any small coil applications. A "pop-top" type Flow Con actuator for an SME may allow affordability whereas the SH and SM may cost more. According to embodiments of the present invention, configurations may exceed many or all balancing valve specifications and be conducive to stocking zone control units for fast track business. In some cases, there may be retrofit/ESCO opportunities for Total Authority approaches. Total Authority Valves can have precise control to allow systems to be designed with less equipment, or in retrofit

situations, cutting back on how much capacity is required to heat and cool. Such accuracy can allow for an accurate Delta-T system design. More capacity in the same system can be achieved with a higher Delta-T, and less capacity and lower flow rates can equate to fewer GPM to cool and heat.

Embodiments of the present invention may incorporate dynamic balancing components from Griswold with Flow-Con's adjustable P.I. cartridge in the PIC valve. This type of valve may not have the combination all in one SME type valve. Relatedly, Belimo is of similar design and both are pressure independent. Embodiments may also incorporate components from Delta Control Products, now Bray, which may use the FlowCon E-just cartridge to package a combination control, flow limiter, and pressure regulator. Embodiments may also incorporate static balancing devices, which may have no pressure regulation capability. These components typically limit flow only and do so when a minimum DeltaP has been reached up to a maximum DeltaP. Manufacturers of this type of flow limiting device include FDI, Nexus, Hays, and Griswold stainless steel cartridges with pressure regulation. Embodiments of the present invention may also incorporate manual valves available from companies such as Nibco, B & G, T & A, Griswold, HCI and others. These companies provide manual balancing valves often referred to as "circuit setters" which are a type of balancing valve that involves manual balancing. When balancing a system, once a valve is set and the next set, the preceding valve(s) are revisited to adjust the settings again. This is due to the fact that a manual valve involves an adjustable orifice, not a flow controller. Once pressure changes in the system after initial setting, the flow rate changes also. Such devices typically limit flow when the system is operating at the exact same level as when it was originally set up. In most systems that typically does not happen because of variable speed pumps and drives. Static, dynamic, and automatic balancing (e.g. Total Authority) valves often require at least 50% less cost in balancing/commissioning as the manual valve. Once set, they may be set forever if no changes have to be made to the flow and system. These types of valves allow for 20 to 30% fewer balancing valves on a project thus reducing static pressure in the system as a whole. Energy consumption over the manual system may be considerable and a consideration in applying these valves. Generally speaking, a 20% savings can be claimed with static and dynamic and potentially larger savings with Total Authority Valves.

Although the present invention has been described in terms of the presently preferred embodiment, it is to be understood that such disclosure is purely illustrative and is not to be interpreted as limiting. Consequently, without departing from the spirit and scope of the invention, various alterations, modifications, and/or alternative applications of the invention will, no doubt, be suggested to those skilled in the art after having read the preceding disclosure. Accordingly, it is intended that the following claims be interpreted as encompassing all alterations, modifications, or alternative applications as fall within the true spirit and scope of the invention.

What is claimed is:

1. A method of manufacturing a plurality of portable piping structures for installation in a heating, ventilation, and air conditioning (HVAC) system, comprising:

providing a first heat exchange coil having a first dimension, a first inlet pipe, and a first outlet pipe, the first inlet and outlet pipes separated by a first distance;

providing a second heat exchange coil having a second dimension, a second inlet pipe, and a second outlet pipe, the second inlet and outlet pipes separated by a second distance;

coupling a first inlet piping assembly and a first outlet piping assembly with the first heat exchange coil to provide a first portable piping structure of the plurality of portable piping structures;

coupling a second inlet piping assembly and a second outlet piping assembly with the second heat exchange coil to provide a second portable piping structure of the plurality of portable piping structures;

coupling a first bracket with the first inlet piping assembly and the first outlet piping assembly, wherein the first bracket provides a known spacing distance between a central longitudinal axis defined by the first inlet piping assembly and a central longitudinal axis defined by the first outlet piping assembly; and

coupling a second bracket with the second inlet piping assembly and the second outlet piping assembly, wherein the second bracket provides the known spacing distance between a central longitudinal axis defined by the second inlet piping assembly and a central longitudinal axis defined by the second outlet piping assembly,

wherein the known spacing distance provided by the first bracket is equal to the known spacing distance provided by the second bracket,

wherein the first dimension of the first heat exchange coil is different from the second dimension of the second heat exchange coil,

wherein the first distance between the first inlet and outlet pipes is equal to the second distance between the second inlet and outlet pipes, and

wherein a first specified quality assurance amount of pressure is present within the first sealed and closed system and a second specified quality assurance amount of pressure is present within the second sealed and closed system, wherein the first portable piping structure comprises a first pressure gauge that measures and displays the first specified quality assurance amount of pressure, and wherein the second portable piping structure comprises a second pressure gauge that measures and displays the second specified quality assurance amount of pressure.

2. The method according to claim 1, further comprising coupling a first ancillary component with the first heat exchange coil of the first portable piping structure, and coupling a second ancillary component with the second heat exchange coil of the second portable piping structure.

3. The method according to claim 2, wherein the first ancillary component comprises a first direct digital control (DDC) controller and the second ancillary component comprises a second direct digital control (DDC) controller.

4. The method according to claim 1, further comprising coupling a first ancillary component with the first bracket, and coupling a second ancillary component with the second bracket.

5. The method according to claim 1, further comprising coupling a first ancillary component with the first inlet piping assembly, and coupling a second ancillary component with the second inlet piping assembly.

6. The method according to claim 1, further comprising coupling a first ancillary component with the first outlet piping assembly, and coupling a second ancillary component with the second outlet piping assembly.

51

7. The method according to claim 1, further comprising sealing the first inlet piping assembly and the first outlet piping assembly such that the first portable piping structure comprises a first sealed and closed system, and sealing the second inlet piping assembly and the second outlet piping assembly such that the second portable piping structure comprises a second sealed and closed system, such that the first sealed and close system is separate from the second sealed and closed system.

8. The method according to claim 7, further comprising shipping the first and second sealed and closed portable piping structure systems to a job site.

9. The method according to claim 1, further comprising coupling the first and second inlet piping assemblies with a first common inlet piping assembly, and coupling the first and second outlet piping assemblies with a second common outlet piping assembly.

10. The method according to claim 1, further comprising placing the first coil at least partially within a first casing, placing the second coil at least partially within a second casing, coupling a first direct digital control (DDC) controller to the first casing, and coupling a second direct digital control (DDC) controller to the second casing.

11. The method according to claim 1, further comprising:
 providing a third heat exchange coil having a third dimension;
 providing a fourth heat exchange coil having a fourth dimension;
 coupling a third inlet piping assembly and a third outlet piping assembly with the third heat exchange coil to

52

provide a third portable piping structure of the plurality of portable piping structures;
 coupling a fourth inlet piping assembly and a fourth outlet piping assembly with the fourth heat exchange coil to provide a fourth portable piping structure of the plurality of portable piping structures;
 coupling a third bracket with the third inlet piping assembly and the third outlet piping assembly, wherein the third bracket provides a known spacing distance between a central longitudinal axis defined by the third inlet piping assembly and a central longitudinal axis defined by the third outlet piping assembly; and
 coupling a fourth bracket with the fourth inlet piping assembly and the fourth outlet piping assembly, wherein the fourth bracket provides the known spacing distance between a central longitudinal axis defined by the fourth inlet piping assembly and a central longitudinal axis defined by the fourth outlet piping assembly, wherein the known spacing distance provided by the third bracket is equal to the known spacing distance provided by the fourth bracket, and
 wherein the known spacing distance provided by the third bracket is different from the known spacing distance provided by the first bracket.

12. The method according to claim 1, wherein the first heat exchange coil comprises a first heating or cooling coil, and wherein the second heat exchange coil comprises a second heating or cooling coil.

* * * * *