

US00RE46575E

(19) **United States**
(12) **Reissued Patent**
Jeon et al.

(10) **Patent Number:** **US RE46,575 E**
(45) **Date of Reissued Patent:** ***Oct. 17, 2017**

(54) **METHOD OF COMMUNICATING IN WIRELESS NETWORK**

(58) **Field of Classification Search**
CPC H04W 84/18; H04W 84/20; H04W 80/04
(Continued)

(71) Applicant: **LG ELECTRONICS INC.**, Seoul (KR)

(56) **References Cited**

(72) Inventors: **Beom Jin Jeon**, Seoul (KR); **Hyeon Cheol Cho**, Seoul (KR); **Taek Soo Kim**, Seoul (KR)

U.S. PATENT DOCUMENTS

7,245,947 B2 7/2007 Salokannel et al.
7,447,178 B2 11/2008 Kim et al.
(Continued)

(73) Assignee: **LG ELECTRONICS INC.**, Seoul (KR)

FOREIGN PATENT DOCUMENTS

(*) Notice: This patent is subject to a terminal disclaimer.

EP 1331763 7/2003
EP 1487155 12/2004
(Continued)

(21) Appl. No.: **14/573,962**

OTHER PUBLICATIONS

(22) Filed: **Dec. 17, 2014**

“02300r0P802-15_WG-LB17-Comments,” P802.15.3 Draft 10 Comments, IEEE Draft, XP017770592, Jul. 2002 , pp. 1-185.
(Continued)

Related U.S. Patent Documents

Reissue of:

(64) Patent No.: **8,228,874**
Issued: **Jul. 24, 2012**
Appl. No.: **13/455,079**
Filed: **Apr. 24, 2012**

Primary Examiner — Nick Corsaro
(74) *Attorney, Agent, or Firm* — Lee, Hong, Degerman, Kang & Waimey

U.S. Applications:

(63) Continuation of application No. 14/252,622, filed on Apr. 14, 2014, which is an application for the reissue
(Continued)

(57) **ABSTRACT**

A wireless network includes a current coordinator, at least one device which is currently associated with the wireless network, and a device selected as a new coordinator among the at least one device by the current coordinator. The current coordinator transmits a handover request message to the new coordinator; receives a handover response message in response to the handover request message from the new coordinator, the handover response message including a reason code field that is set to “success”; and broadcasts one or more beacons, each beacon including identification information which identifies the new coordinator and number information which indicates a number of remaining beacons that the current coordinator will broadcast before a handover occurs. The number information included in a last beacon among the one or more beacons is set to “0,” and the new

(30) **Foreign Application Priority Data**

Sep. 25, 2006 (KR) 10-2006-0093158
Sep. 25, 2006 (KR) 10-2006-0093160

(51) **Int. Cl.**
H04W 84/20 (2009.01)
H04W 72/08 (2009.01)
H04W 76/04 (2009.01)

(52) **U.S. Cl.**
CPC **H04W 84/20** (2013.01); **H04W 72/087** (2013.01); **H04W 76/041** (2013.01)

(Continued)

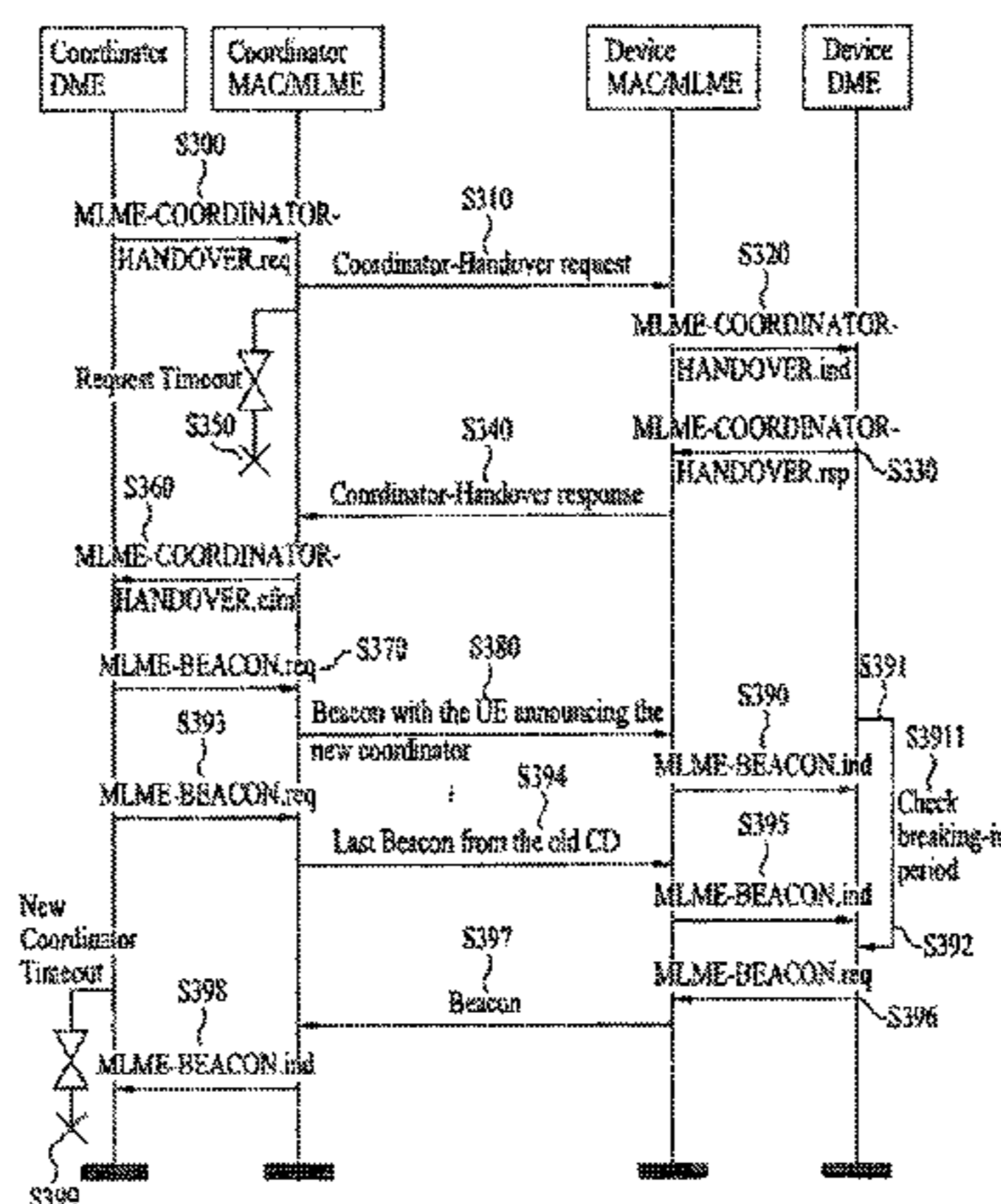

coordinator broadcasts a beacon after receiving the last beacon from the current coordinator.

20 Claims, 4 Drawing Sheets

Related U.S. Application Data

of Pat. No. 8,228,874, which is a continuation of application No. 12/859,155, filed on Aug. 18, 2010, now Pat. No. 8,238,308, which is a continuation of application No. 12/373,171, filed as application No. PCT/KR2007/004153 on Aug. 29, 2007, now Pat. No. 7,801,082.

(60) Provisional application No. 60/824,243, filed on Aug. 31, 2006.

(58) Field of Classification Search

USPC 455/41.2; 370/331
See application file for complete search history.

(56) References Cited

U.S. PATENT DOCUMENTS

7,447,503	B2	11/2008	Shvodian	455/435.2
7,463,886	B2	12/2008	Salokannel et al.		
7,606,199	B2	10/2009	Ayyagari et al.		
2002/0098841	A1*	7/2002	Treister et al.	455/436
2004/0170217	A1	9/2004	Ho		
2004/0235489	A1	11/2004	Kwon		
2004/0255001	A1	12/2004	Oh et al.		
2004/0264394	A1	12/2004	Ginzburg et al.	370/310
2005/0023797	A1	2/2005	Zackovich et al.		
2005/0059420	A1	3/2005	Salokannel et al.	455/522
2005/0090264	A1	4/2005	Kim		
2005/0237979	A1	10/2005	Kim et al.		
2006/0159003	A1	7/2006	Nanda et al.		
2006/0206601	A1	9/2006	Shvodian		
2006/0233128	A1	10/2006	Sood et al.		
2006/0242025	A1	10/2006	Nishihara et al.		
2006/0280140	A9	12/2006	Mahany et al.		
2007/0002809	A1	1/2007	Reunamaki et al.		
2007/0025384	A1	2/2007	Ayyagari et al.		
2007/0076614	A1	4/2007	Cho		
2007/0086378	A1	4/2007	Matta et al.		
2007/0268862	A1	11/2007	Singh et al.		
2007/0270121	A1	11/2007	Shao et al.		
2007/0286140	A1	12/2007	Kwon		
2008/0013519	A1	1/2008	Kwon et al.		
2008/0037465	A1	2/2008	Ngo et al.		
2008/0080425	A1	4/2008	Lee et al.		
2008/0240146	A1	10/2008	Singh et al.		
2008/0279160	A1	11/2008	Qin et al.		
2009/0067389	A1	3/2009	Lee et al.		
2010/0074097	A1	3/2010	Jeon et al.		
2010/0329212	A1	12/2010	Jeon et al.		

FOREIGN PATENT DOCUMENTS

EP	1528717	5/2005
JP	9046759	2/1997

JP	2001103570	4/2001
JP	2002158667	5/2002
JP	2002261772	9/2002
JP	2004128785	4/2004
JP	2005-006327	1/2005
JP	2005086777	3/2005
JP	2005-176356	6/2005
JP	2006-246357	9/2006
KR	10-2005-0100951	10/2005
KR	20-0419292	6/2006
KR	10-0603560	7/2006
WO	0103458	1/2001
WO	2005/015842	2/2005
WO	2005/039116	4/2005
WO	2006/011077	2/2006
WO	2006/049415	5/2006
WO	2007/004003	1/2007
WO	2007/142481	12/2007

OTHER PUBLICATIONS

European Patent Office Application Serial No. 07808002.5, Office Action dated Jun. 24, 2014, 13 pages.
European Patent Office Application Serial No. 14181408.7, Search Report dated Jan. 21, 2015, 10 pages.
Vasudevan et al., "Leader election algorithms for wireless ad hoc networks", IEEE DISCEX, Apr. 22, 2003.
Hayes et al., "Wireless LAN Medium Access Control (MAC) and Physical Layer (PH) Specifications", IEEE Std 802.11 Information Technology, ISO/IEC 8802-11, Aug. 2005.
L. Caetano, "60 GHz Architecture for Wireless Video Display," Mar. 2006, XP-002481628.
D. Trezentos et al., "Algorithm for Ad-hoc Piconet Topology Initialization—Evaluation for the IEEE802.15.3 High Rate WPAN System," Oct. 2003, pp. 3448-3452 XP-010701576.
K. Mase et al., "Scatternet Formation for Bluetooth Networks with Dynamic Membership," IEEE Vehicular Technology Conference, Apr. 2003, pp. 2028-2032, XP-010862515.
IEEE Standards Committee, "Part 15.3: Wireless Medium Access Control (MAC) and Physical Layer (PHY) Specifications for High Rate Wireless Personal Area Networks (WPANs)," IEEE Std 802.15.3, Sep. 2003, XP-017603623.
J. Habetha et al., "Central Controller Handover Procedure for ETSI-BRAN HiperLAN/2 Ad Hoc Networks and Clustering with Quality of Service Guarantees," Jan. 2000, pp. 131-132, XP-010511742.
Johansson et al., "Bluetooth: An Enabler for Personal Area Networking", IEEE Network, Sep. 2001, XP-011092101.
Sheu et al., "A Traffic—Aware Scheduling for Bluetooth Scatternets", IEEE Transactions on Mobile Computing, vol. 5, No. 7, Jul. 2006, XP-001546054.
Li et al., "Multi-Piconet Extension using a Bridge Selection Protocol with Distributed and Centralized Traffic Scheduling in Home Networks", IEEE Transactions on Consumer Electronics, vol. 53, No. 4, Nov. 2007, XP-011199907.
Wireless HD, "WirelessHD Specification Version 1.0 Overview", Oct. 2007, XP-002481629.
Wang et al., "Enabling Multi-hop on mmWave WPANs", IEEE International Symposium on Wireless Communication Systems, Oct. 2008, XP-031380361.

* cited by examiner

[Fig. 1]

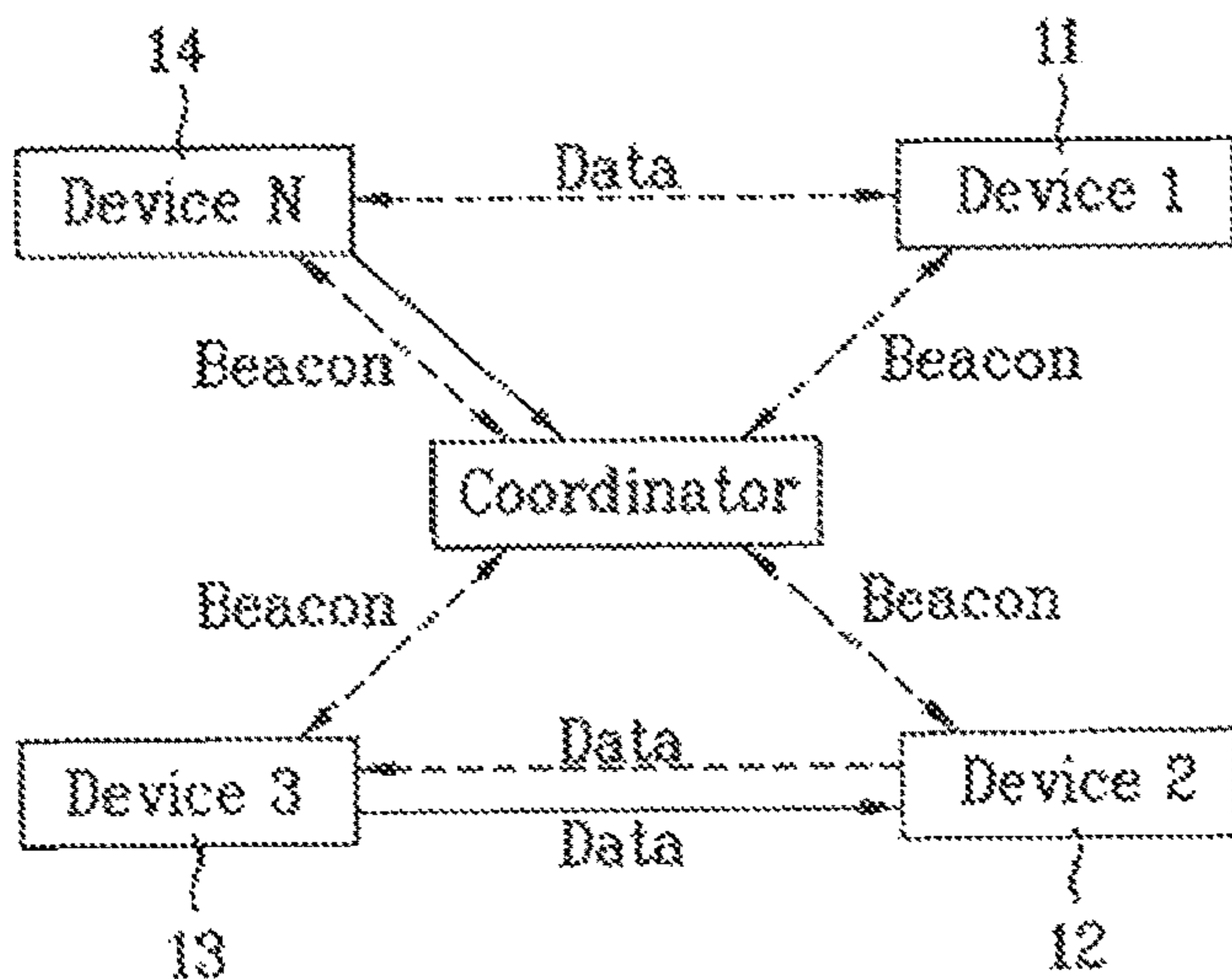

[Fig. 2]

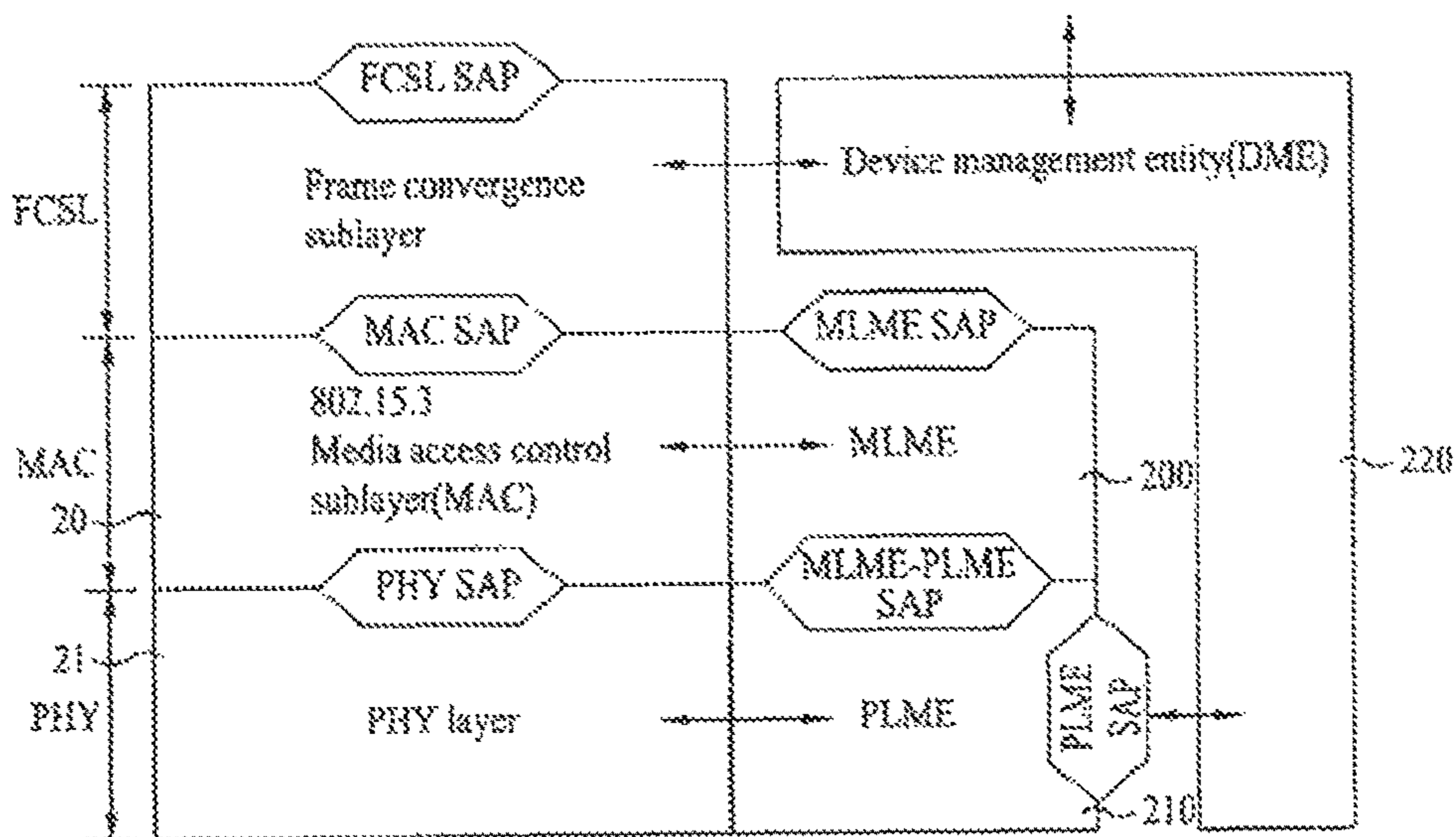

[Fig. 3]

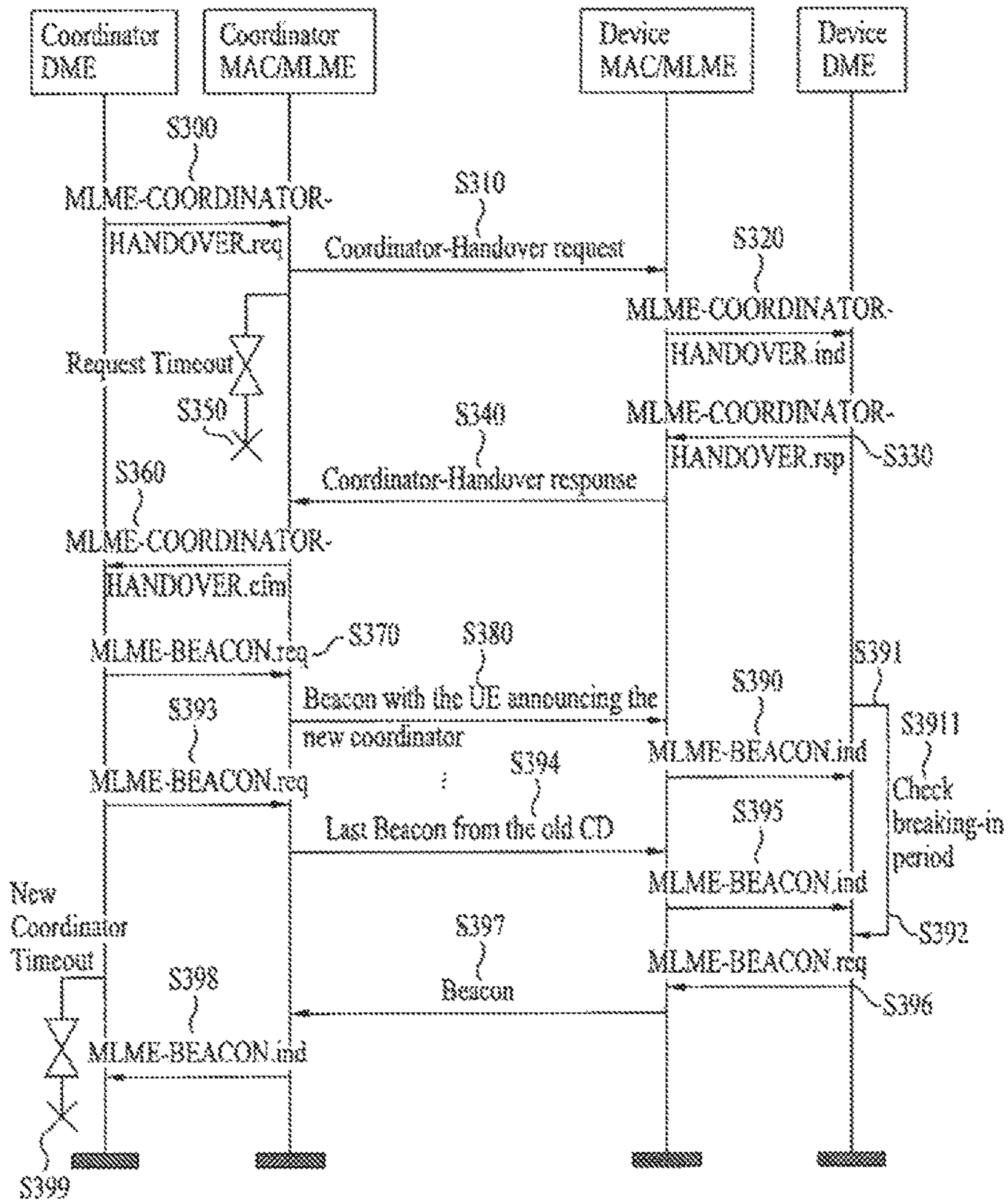

[Fig. 4]

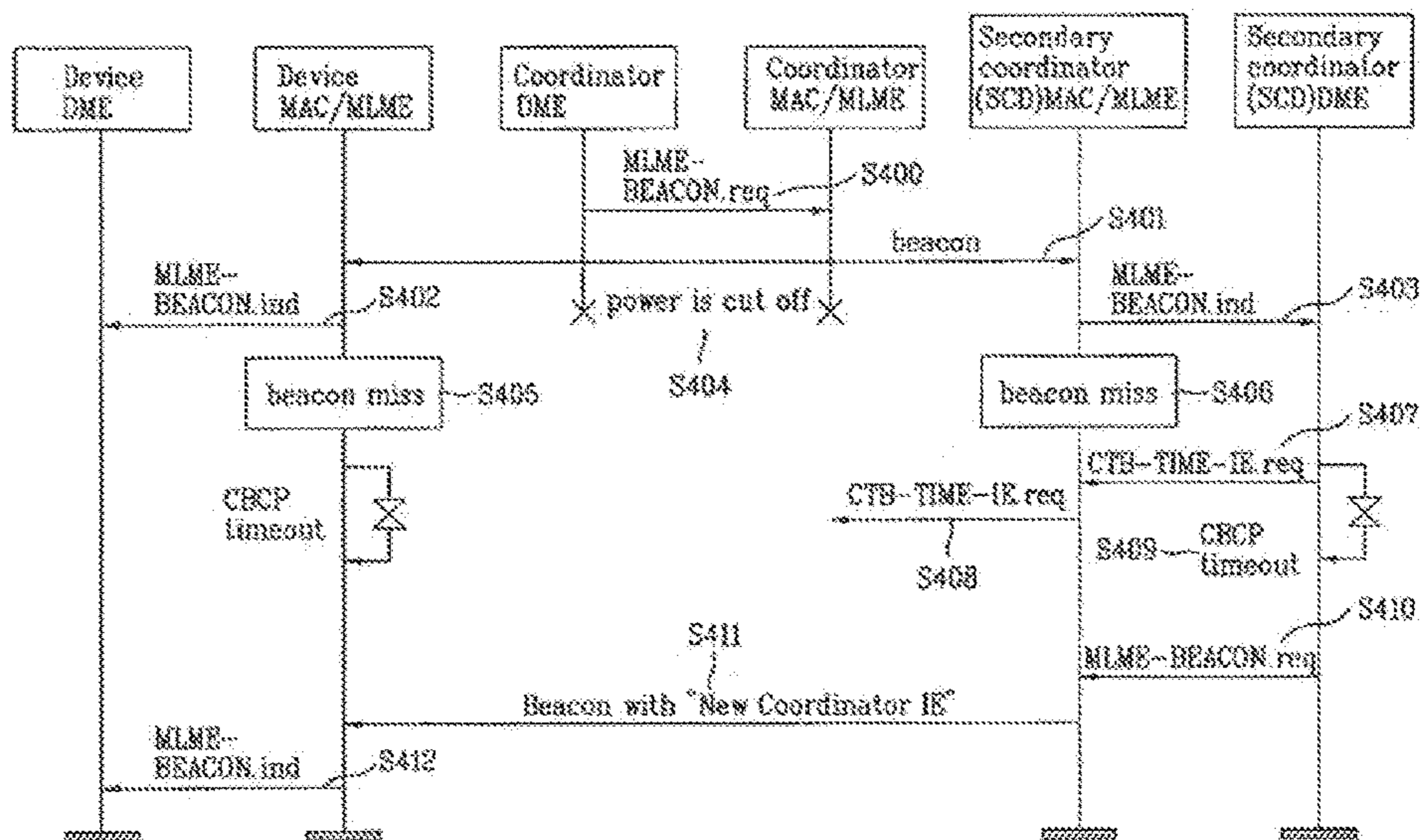

[Fig. 5]

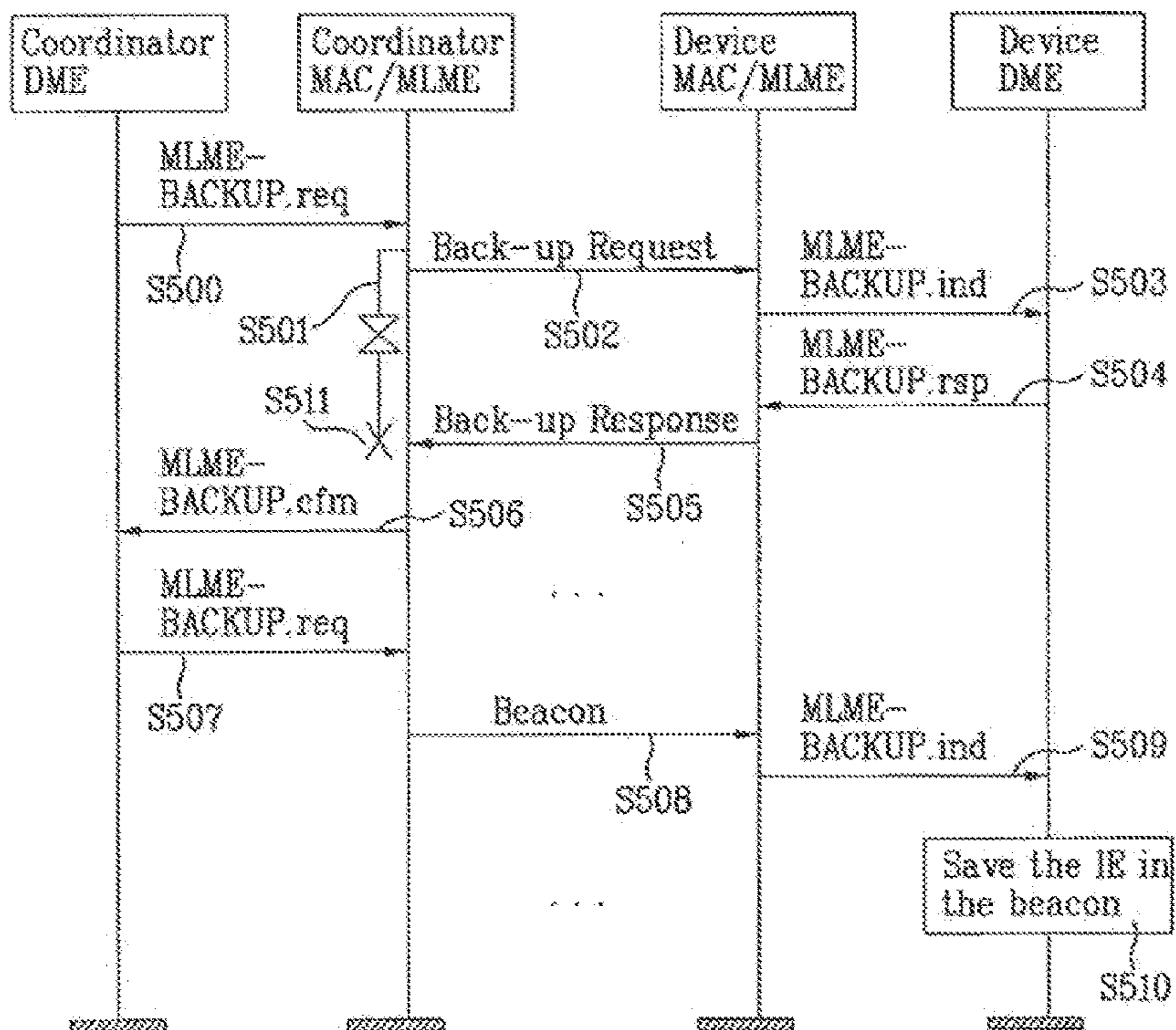

[Fig. 6]

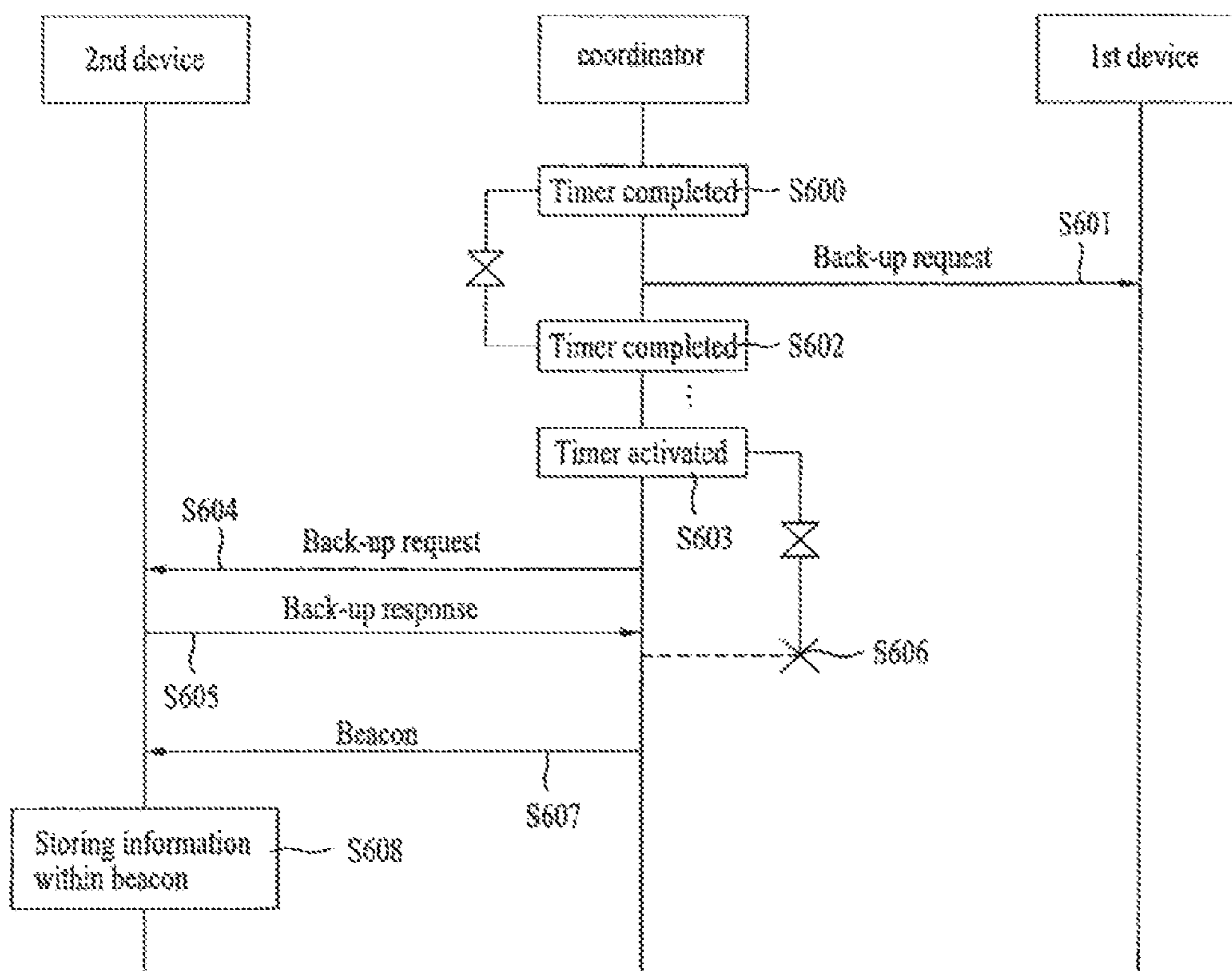

METHOD OF COMMUNICATING IN WIRELESS NETWORK

Matter enclosed in heavy brackets [] appears in the original patent but forms no part of this reissue specification; matter printed in italics indicates the additions made by reissue; a claim printed with strikethrough indicates that the claim was canceled, disclaimed, or held invalid by a prior post-patent action or proceeding.

CROSS-REFERENCE TO RELATED APPLICATIONS

This application is a continuation of U.S. Reissue application Ser. No. 14/252,622, filed Apr. 14, 2014, currently pending, which is a reissue application of U.S. Pat. No. 8,228,874 B1, issued from U.S. patent application Ser. No. 13/455,079, filed on Apr. 24, 2012, which is a continuation of U.S. patent application Ser. No. 12/859,155, filed on Aug. 18, 2010, [currently pending] now U.S. Pat. No. 8,238,308, which is a continuation of U.S. patent application Ser. No. 12/373,171, filed on Oct. 19, 2009, now U.S. Pat. No. 7,801,082, which is the National Stage filing under 35 U.S.C. 371 of International Application No. PCT/KR2007/004153, filed on Aug. 29, 2007, which claims the benefit of earlier filing date and right of priority to Korean Patent Application Nos. 10-2006-0093160, filed on Sep. 25, 2006, and 10-2006-0093158, filed on Sep. 25, 2006, and also claims the benefit of U.S. Provisional Application [Ser.] No. 60/824,243, filed on Aug. 31, 2006, the contents of which are all hereby incorporated by reference herein in their entirety.

More than one reissue application has been filed for the reissue of U.S. Pat. No. 8,228,874 B1. The other reissue application is U.S. application Ser. No. 14/252,622, filed Apr. 14, 2014, currently pending, which is a reissue application of U.S. Pat. No. 8,228,874 B1, issued from U.S. patent application Ser. No. 13/455,079, filed on Apr. 24, 2012, which is a continuation of U.S. patent application Ser. No. 12/859,155, filed on Aug. 18, 2010, now U.S. Pat. No. 8,238,308, which is a continuation of U.S. patent application Ser. No. 12/373,171, filed on Oct. 19, 2009, now U.S. Pat. No. 7,801,082, which is the National Stage filing under 35 U.S.C. 371 of International Application No. PCT/KR2007/004153, filed on Aug. 29, 2007, which claims the benefit of earlier filing date and right of priority to Korean Patent Application Nos. 10-2006-0093160, filed on Sep. 25, 2006, and 10-2006-0093158, filed on Sep. 25, 2006, and also claims the benefit of U.S. Provisional Application No. 60/824,243, filed on Aug. 31, 2006.

TECHNICAL FIELD

The present invention relates to wireless communication, and more particularly, to a method of performing communication for wireless network handover and implicit handover in wireless network.

BACKGROUND ART

Generally, various devices are peripherally used more often. So, those devices need to be used in a manner of interoperating with each other. Yet, it is inconvenient to connect a plurality of the devices together by wire. Since

applications of the respective devices are not mutually compatible, it is substantially difficult to connect the devices together.

If communication is carried out by wireless technology, wires including cable and the like between the devices can be removed. And, it is also possible to directly exchange data information in a manner that the devices configure networks via wireless network between themselves.

Devices capable of performing communication on the network include computers, PDA, notebook computers, digital TV, camcorders, digital cameras, printers, microphones, speakers, headsets, barcode readers, displays, mobile phones, and the like. And all kinds of digital devices can be used as the devices capable of performing communication on the network.

In order to perform communication via the wireless network, a device capable of performing a control function of controlling and distributing resource allocation between devices configuring the network is needed.

If the device is unable to perform the control function as a coordinator, a process for enabling the control function to be performed by another device corresponding to one of the devices configuring the network is needed.

Even if a new device having conditions better than those of a current coordinator in performing the control function is associated in the network, a process for transferring the control function to the new device is needed as well.

Besides, when the process for transferring the control function is not performed, it may happen that power supply to the coordinator is suddenly interrupted or that the coordinator moves away to deviate from a distance range for establishing the network.

However, under the above circumstances, if a device capable of continuing the control function fails to exist, it is unable to make a response to resource allocation request from the devices in the course of communication on the network. And, it is unable to perform a timing control.

Accordingly, the devices performing the communication via the network are unable to perform data transmissions and receptions. And, a problem of failing to maintain the network takes place.

DISCLOSURE OF INVENTION

Technical Problem

Accordingly, the present invention is directed to a method of communicating in wireless network that substantially obviates one or more of the problems due to limitations and disadvantages of the related art.

An object of the present invention is to provide a method of maintaining a control function continuously, by which wireless communication can be smoothly carried out for the related art.

Another object of the present invention is to provide a method of maintaining a network coordinating function continuously, by which wireless communication can be smoothly carried out for the related art.

Technical Solution

A device attempting to perform communication on a wireless network searches channels on a band for performing communication and checks a presence or non-presence of a previously established network and the like.

And, the device is associated in a previously established network and then performs communication.

Moreover, the device can configure a new network by itself. In configuring a new network, the device configures the new network in a manner of selecting a channel having a good channel environment based on information acquired from the above search and check processes and then broadcasting control information packets via the selected channel.

Even if a network including a control device is established, it may happen that the control device is unable to perform a control function due to user's necessity or environmental situations. If so, smooth communication of the network can be secured by a process for transferring the control function to another device.

In case that a device more suitable to perform the control function than a current control device is associated in a network, it is preferable that the control function is transferred to the newly associated device for smoother communication.

Thus, after a network has been established, a control device transfers a control function to another device. This is called a handover. A handover method according to one embodiment of the present invention is provided. In particular, a method of deciding a device for making a request for the handover according to a priority for a prescribed control function is provided.

According to another embodiment of the present invention, in case that a device for controlling communication resources of each device in a wireless network system terminates its function without performing a process for handing over the control function, a method of continuing communication by recovering the control function is disclosed. In case that the control function is suddenly terminated, the control function in the network is maintained and recovered according to the present embodiment. This can be named a recovery or an implicit handover.

Besides, a preliminary handover process can be executed prior to execution of a handover or recovery operation. The preliminary handover process means a process that a current coordinator transmits handover relevant information and/or coordinator relevant information to a device as a handover target and that the corresponding device stores the received handover relevant information and/or the received coordinator relevant information.

Advantageous Effects

According to one embodiment the present invention, communication can be smoothly carried out on a wireless network. In particular, communication can be seamlessly carried out without being considerably affected by a situation of a specific device.

And a device capable of performing a coordinating function can be flexibly changed according to a situation instead of being specified to a specific device.

Moreover, a new coordinator is selected by considering a priority for a coordinating function to enable an optimal device to operate as the new coordinator.

According to another embodiment the present invention, communication can be smoothly carried out on a wireless network. In particular, communication can be seamlessly carried out without being considerably affected by a situation of a specific device.

And, a more suitable device can be selected in case of deciding a substitute coordinator, whereby efficient communication is enabled.

BRIEF DESCRIPTION OF THE DRAWINGS

The accompanying drawings, which are included to provide a further understanding of the invention and are incor-

porated in and constitute a part of this specification, illustrate embodiments of the invention and together with the description serve to explain the principles of the invention.

In the drawings:

FIG. 1 is a diagram of an example of WVAN including a plurality of devices;

FIG. 2 is a diagram for a hierarchical protocol structure implemented in device of WVAN;

FIG. 3 is a flowchart of a process according to one preferred embodiment of the present invention;

FIG. 4 is a flowchart of a process according to another preferred embodiment of the present invention;

FIG. 5 is a flowchart of one example for a substitute coordinator deciding method according to another preferred embodiment of the present invention; and

FIG. 6 is a flowchart of another example for a substitute coordinator deciding method according, to another preferred embodiment of the present invention.

BEST MODE FOR CARRYING OUT THE INVENTION

Additional features and advantages of the invention will be set forth in the description which follows, and in part will be apparent from the description, or may be learned by practice of the invention. The objectives and other advantages of the invention will be realized and attained by the structure particularly pointed out in the written description and claims thereof as well as the appended drawings.

To achieve these and other advantages and in accordance with the purpose of the present invention, as embodied and broadly described, An aspect of the present invention is in a coordinator in a wireless network including the coordinator and at least one or more devices, a method of performing communication, comprising transmitting a handover request message to a device having a highest priority for a coordinating function among the at least one or more devices, transmitting coordinator relevant information to the device, receiving a response message including information indicating that the handover is accepted in response to the handover request message and broadcasting a beacon including information indicating that the device becomes a new coordinator.

In transmitting the handover request message to the device, if the device is newly associated in the network, the coordinator received information on the priority of the and the priority of the device is higher than that of the coordinator; the handover request message, may be transmitted to the device.

The coordinator relevant information may include at least one of current requests from the devices for CTBs, information about devices that are currently associated in the network including device capabilities, device IDs and power save statuses of the devices, and information on the priority of each of the at least one or more devices.

The beacon may include at least one of information on the new coordinator and information on a remaining time until the coordinating function of the coordinator is terminated.

And the method may further comprise receiving a first beacon broadcasted by the device after a last beacons broadcasted by the coordinator.

And the method may further comprise rejecting a request message transmitted by another device associated in the network between a timing point at which the coordinator transmits a last beacon and another timing point at which the device transmits a first beacon.

5

Another aspect of the present invention is method of performing communication in a wireless network, which includes a coordinator, the method comprising receiving information on a priority of a device associated in the network, transmitting a handover request message including coordinator relevant information to the device if the priority of the device is higher than that of the coordinator, receiving a response message including information indicating that the handover is accepted in response to the handover request message and broadcasting a beacon including information indicating that the device becomes a new coordinator.

The priority may be decided according to a prescribed evaluation reference that includes a device feature of the device and a network situation by at least one of the device and the coordinator.

The coordinator relevant information may include at least one of current requests from the devices for CTBs, information about devices that are currently associated in the network including device capabilities, device IDs and power save statuses of the devices, and information on the priority of each, of the at least one or more devices.

The method may further comprise receiving a first beacon broadcasted by the device after a last beacon broadcasted by the coordinator.

Another aspect of the present invention is in a coordinator in a wireless network including the coordinator and at least one or more devices, a method of performing communication, comprising transmitting a first handover request message including coordinator relevant information to a first device having a highest priority among the at least one or more devices, receiving a response message including information indicating a handover rejection in response to the first handover request message and transmitting a second handover request message to a second device having a second highest priority among the at least one or more devices.

Another aspect of the present invention is in a coordinator in a wireless network including the coordinator and at least one or more devices, a method of performing communication, comprising transmitting a first handover request message including coordinator relevant information to a first device having a highest priority among the at least one or more devices and if a response message in response to the first handover request message, is not received for a predetermined time, transmitting a second handover request message to a second device having a second highest priority among the at least one or more devices.

Another aspect of the present invention is in a coordinator in a wireless network including the coordinator and at least one or more devices, a method of performing communication, comprising selecting a device having a highest priority as a secondary coordinator among the at least one or more devices associated in the wireless network, transmitting a message announcing that the device having the highest priority is specified as the secondary coordinator and transmitting coordinator relevant information to the secondary coordinator, wherein, the device selected as the secondary coordinator operates as a new coordinator in the wireless network in case of failing to receive a beacon from the coordinator at a beacon reception estimated timing point.

A device feature for deciding the priority may include at least one of a number of other devices accessible by the device, a time for Maintaining a power of the device, and a transmission power of the device.

Another aspect of the present invention is in specific device of a wireless network including a coordinate and at least one or more devices, a method of performing commu-

6

nication, comprising receiving a backup message instructing to be selected as a secondary coordinator from the coordinator and in case of failing to receive a beacon from the coordinator at a beacon reception estimated timing point, transmitting a beacon to the wireless network.

After receiving the backup message, the method may further comprise receiving a beacon including coordinator relevant information from the coordinator and storing the coordinator relevant information.

The specific device may be decided through a priority for a coordinating function.

A device feature for deciding the priority may include at least one of a number of other devices accessible by the device, a time for maintaining a power of the device, and a transmission power of the device.

A beacon broadcasted by the specific device may include information on a new coordinator.

Another aspect of the present invention is in specific device of a wireless network including a coordinator and at least one or more devices, a method of performing communication, comprising receiving a backup message instructing to be selected as a secondary coordinator from the coordinator, in case of failing to receive a beacon from the coordinator at a beacon reception estimated timing point, transmitting a confirm message for confirming whether the coordinator can maintain a coordinating function to the coordinator and in case of failing to receive a message in response to the confirm message for a prescribed time, broadcasting a beacon to the wireless network.

The prescribed time may be a random access time block (RATB).

Another aspect of the present invention is in a wireless network including a coordinator and at least one or more devices, a method of performing communication, comprising receiving a priority list for a coordinating function from the coordinator and broadcasting a beacon to the network at a next beacon transmission timing by a device having a highest priority on the priority list if the device is not received a beacon from the coordinator within a prescribed time.

The broadcasted beacon may include information indicating the device is a new coordinator.

It is to be understood that both the foregoing general description and the following detailed description are exemplary and explanatory and are intended to provide further explanation of the invention as claimed.

MODE FOR THE INVENTION

Reference will now be made in detail to the preferred embodiments of the present invention, examples of which are illustrated in the accompanying drawings.

Embodiments in the following description relate to examples that the technical features of the present invention are applied to WVAN (wireless video area network) as a sort of wireless network. The WVAN is a wireless network capable of providing throughput over 4.5 Gbps to transport 1080p A/V stream within a short range of 10 meters without compression using a frequency band of 60 GHz.

FIG. 1 shows an example of WVAN including a plurality of devices.

The WVAN is a network configured for data exchange between devices located in a predetermined space. The WVAN includes at least two or more devices **10** to **14**. And, one of the devices operates as a coordinator **10**. In configuring a wireless network between the devices, a plurality of the devices should share radio resources with each other. To

enable the devices to share the radio resources without collision, the coordinator **10** performs allocating and scheduling the radio resources.

The coordinator is provided with a function of allocating resources to enable the devices configuring the network to perform communication. The coordinator is also a normal device capable of transmitting and receiving data via at least one channel. Moreover, the coordinator is able to perform such a function as clock synchronization, network association, maintaining bandwidth resource, and the like as well.

The WVAN supports two kinds of physical layers (PHY). In particular, the WVAN supports HRP (high-rate physical layer) and LRP (low-rate physical layer). The HRP is the physical layer capable of supporting a data rate over 1 Gb/s, and the LRP is the physical layer capable of supporting a data rate of several, Mb/s. The HRP is highly directional and is used for transmissions of isochronous data stream, asynchronous data, MAC command and A/V data via unicast connection. And, the LRP supports directivity or an omnidirectional mode and is used for transmissions of beacon, asynchronous data, MAC command including beacon, and the like via unicast or broadcast. HRP channel and LRP channel share frequency band with each other and are discriminated in use from each other by TDM.

An example of a super frame structure used for the above-explained WVAN is explained as follows.

First of all, each super frame, includes an area for transmitting beacon, a reserved channel time block, and an unreserved channel time block. The beacon, is periodically transmitted to identify an introduction part of each super frame. The beacon packet includes scheduled timing information and management and control information on the WVAN. The device is capable of data exchange on the network through the timing information, the management/control information and the like included in the beacon. And, contention-based control period (CBCP) located next to the beacon is included to transmit an urgent control/management message. The contention-based control period can be named random access time block (RATB). A period length of the RATB is set to a predetermined threshold (mMAX-CBCPLen) not to exceed.

FIG. 2 is a diagram for a hierarchical protocol structure implemented in device of WVAN.

Referring to FIG. 2, each device included in WVAN can be divided into at least two layers according to its function and generally includes a PHY layer **21** and a MAC layer **20**.

The device includes entities managing the layers, respectively. The entity managing the MAC layer is called MLME (MAC layer management entity) **200**. And, the entity managing the PHY layer is called PLME (PHY layer management entity) **210**.

And, the device includes a device management entity (DME) **220** that collects status information on each device and plays a role as a control path (interface) between a host and a wireless device. A message exchanged between layers different from each other is called a primitive.

The WVAN is initiated when a coordinator broadcasts a beacon. The device can perform communication in a manner that a channel time block for data exchange is allocated through an association procedure with the coordinator.

A method of performing communication for handover according to one embodiment of the present invention is explained as follows.

FIG. 3 is a flowchart of a process according to one preferred embodiment of the present invention.

As a random device broadcasts a beacon, a network is established. And, the random device becomes a coordinator in the network.

If the coordinator moves away from the network or a power is cut off, the coordinator is unable to perform a coordinating function any more. If so, handover is executed. The coordinator selects another device that configures the network. In this case, the selected device should be able to perform a coordinating function at least.

In selecting one from devices configuring the network to make a handover request thereto, a priority is given to each of the devices to select a device in a better environment. In particular, the coordinator receives information on priorities for coordinating functions of the devices included in the network and then selects a device in an optimal condition to play a role as anew coordinator in performing handover using the priority information for the coordinating functions. The priority on the coordinating function is decided in a manner of determining evaluation references for time, place and the like and then considering device characteristics for the evaluation references.

In particular, each of the devices is able to decide a priority number for its coordinating function by considering such a fact as a long-life time feature, a power remaining quantity, a battery or an AC power, a network-coverage feature (which indicates how many devices capable of transmitting control messages and the like), and the like.

The coordinator receives the priority information (number) on the coordinating function of each of the devices and then configures and stores a list. In this case, the list configured through the priority information on the coordinating function can be called CCD (coordinator capable device) list.

Preferably, in transmitting a handover request message, the coordinator transmits a request message to the aforesaid device having the highest priority rather than transmits a request message to a random device. In particular, if the handover request message is preferentially transmitted to the device having the highest priority in accordance with the priority for the coordinating function, an optimal device can perform the coordinating function within an available range.

The DME of the coordinator transmits a MLME-COORDINATOR-HANDOVER.req primitive to the MLME to make a request for handover to the selected device (**S300**). The MLME of the coordinator transmits a handover request message (Coordinator-Handover request) to MLME of the selected device (**S310**).

Having transmitted the handover request message, the coordinator is able to transmit handover relevant information (information required for handover) and/or coordinator relevant information (information required for coordinating function execution).

For instance, information on a channel time currently reserved on a network, current requests from devices for CTBs, information on a remaining time until a current coordinator hands over a coordinating function (e.g., a count of remaining beacons, a count of beacon intervals, etc.), information on options (features) of devices configuring a current network (information about devices that are currently associated in the WVAN, e.g., capabilities, device ID, power save statuses of devices, etc.), information on a coordinating function priority of each device, and the like may be transmitted to the selected device together with the handover request message to be used for the device to decide whether to perform the handover. Besides, any information

necessary for the handover can be transmitted together with the message for requesting the handover as well as the above-explained information.

In case that no request is made by a device, if information needed to execute handover is transmitted together with the handover request message, a size of packets (data) to transported can be reduced. And, a corresponding procedure can be simplified as well. An example of MAC command format included in the handover request message is proposed by Table 1.

TABLE 1

Octets: 1	1	1	1	variable	Variable	Variable
command ID (ex. 0x0E)	length	Breaking-in period	Time-out	IE (Reserved schedule)	IE (Device list)	IE (CCD list)

Through the Breaking-in period field shown in Table 1, it is able to know information on a time remaining until the device having received the handover request message initiates an operation by working as a new coordinator.

Through the timeout field, it is able to know information on a schedule time at which the device having received the handover request message should transmit a handover response, message in response to the handover request message.

Through the reserved schedule field shown in Table 1, it is able to know information on the reserved channel time.

Through the device list field, it is able to know information on devices configuring the network.

Through the CCD list field, it is able to know priority information on a coordinating function.

Meanwhile, MLME of the device having received the handover request message transmits a MLME-COORDINATOR-HANDOVER.ind primitive to DME to acknowledge that the request message has been received (S320).

The selected device decides whether to perform the coordinating function and then transmits a handover response message in response to the handover request message. In particular, the DME of the selected device transmits a MME-COORDINATOR-HANDOVER.rsp primitive to the MLME (S330).

The MLME of the selected device transmits the handover response message (Coordinator-Handover response) to the MLME of the coordinator (S340). An example of format of MAC command included in the handover response message is proposed by Table 2.

TABLE 2

Octets: 1	1
command ID (ex. 0x0E)	Reason code (ex. 0x00: success, 0x01-0xFE: failure)

The command format for the handover response message shown in Table 2 includes the reason code field. In this case, the reason code represents information that indicates acceptance or rejection to become a new coordinator. And, the coordinator is able to know success or failure of the handover request message using the reason code.

After the handover request message has been transmitted, it is preferable that the handover response message corresponding to the handover request message is received within a predetermined time. So, after the handover request message has been transmitted, the coordinator activates a timer

set to the predetermined time. If a response message is received before completion of the timer, the coordinator deactivates the timer (S350).

The coordinator transmits a handover request message including information on the predetermined time to enable a device having received the handover request message to transmit a handover response message within the predetermined time (cf. Table 1). Yet, if the response message is not received until the timer is completed, the handover request fails. And, the handover request message will be transmitted to another device configuring the network.

The MLME of the coordinator sends a MLME-COORDINATOR-HANDOVER.cfm primitive to the DME to indicate that the handover response message has been received (S360).

The DME of the coordinator sends a MLME-BEACON.req primitive for beacon transmission to the MLME (S370).

The MLME of the coordinator broadcasts a beacon to the network (S380). If the handover request is successful, the coordinator transmits information on a new coordinator, a CCD list, performance of devices configuring a current network and the like in case of transmitting a next beacon.

An example of information element (IE) format for the information transmitted by being included in the beacon is explained as follows. Information indicating which IE will be used in accordance with a configuration of the MAC command or beacon can be included and transmitted. And, a message is transmitted by the defined IE format. Examples of IE format indicating the information on the priority number (CCD list), IE format indicating information on capability of device configuring a current network (device capability list), and IE format indicating information for a device decided as a new coordinator (new coordinator information) are explained with reference to the following table.

Table 3 shows an example of IE format indicating information on priority number (prioritized CCD list).

TABLE 3

Octets: 1	1	2	2
IE index	IE length = n * 2	CCD list block	CCD list block

The IE format indicating the prioritized CCD list includes information (IE length) on a length of the IE format. If the count of devices (coordinator capable device: CCD) capable of performing the coordinating function is n, the length can become n*2 octets.

An exemplary configuration of the CCD list block field is shown in detail in Table 4.

TABLE 4

1	1
CCD ID	Priority Val

Referring to Table 4, the CCD list block field includes identification information of each CCD (CCD ID) and a CCD list block including information on a priority number.

Table 5 shows an example of the IE format indicating information on capability of device configuring a current network (Device Capability list).

11

TABLE 5

Octets: 1	1	3	3
IE index	IE length = n * 3	MAC capability Block 1	MAC capability Block 1

In the IE format shown in Table 5, information indicating a length of the IE format (IE length) is included as well. If the count of devices (coordinator capable device: CCD) capable of performing the coordinating function is n, the length can become n*3 octets.

An exemplary configuration of the MAC Capability Block field is shown in detail in Table 6.

TABLE 6

Octets: 1	2
Device ID	MAC Capability Bitmap

Referring to Table 6, the MAC Capability Block field includes device identification information (device ID) for each device configuring a network and MAC Capability Bitmap including information on device capability.

An exemplary configuration of the MAC Capability Bitmap is explained in detail with reference to Table 7 as follows.

TABLE 7

Bits: 1	1	1	1	12
Reserved	Fast Link Recommendation	HRP TX	HRP RX	Reserved

Referring to Table 7, the MAC Capability Bitmap allocates 1 bit to each of information on a channel time reservation and information for fast link (Fast Link Recommendation). And, 1 bit is allocated to indicate a transmitting/receiving side of HRP (high rate PHY) channel communication.

Table 8 shows an example of IE format indicating information on a device decided as a new coordinator (New Coordinator Information).

TABLE 8

Octets: 1	1	1	1
IE index	IE length = 2	New coordinator ID	Remaining breaking-in period

The IE format can include information indicating a length of the IE format (IE length), identification information on a device decided as a new coordinator (New coordinator ID), and information on a remaining time until a current coordinator transmits a last beacon (e.g., remaining breaking-in period).

In order to announce when the device decided as the new coordinator can perform the coordinating function, the beacon can be transmitted in a manner of including information on a remaining time until a current coordinator transmits a last beacon. In this case, the remaining breaking-in period field can be used.

If the breaking-in period, which remains until the coordinator terminates the coordinating function after receiving the handover response message, is n, a beacon including information of breaking-in period=n is transmitted. A next

12

beacon including information of breaking-in period=n-1 is then transmitted. A last beacon includes information of breaking-in period=0. The new coordinator having received the information transmits a first beacon from a next beacon transmission timing.

The informations are included in the beacon to be transmitted by the current coordinator using the above-explained IE format. The beacon is then transmitted. An example of a beacon message format including the informations is proposed by Table

TABLE 9

1	1	variable	variable	variable	4
Beacon Control	CBCP end time	IE l	IE m	IE n	CRC

Referring to Table 9, the beacon message includes beacon control information and information on a CBCP end timing point and also includes IE format information for the information necessary for the rest of the fields. So, the beacon message is able to transmit the necessary informations.

For instance, IE proposed by Table 8 is inserted in the IE l field to transmit information on a device decided as a new coordinator (New Coordinator Information). The IE proposed by Table 3 is inserted in the IE m field to transmit information indicating a priority number (Prioritized CCD list). And, the IE proposed by Table 5 is inserted in the IE n field to transmit information on capability of device configuring a current network (Device Capability list).

To inform that the beacon has been received, the MLME of the device having received the beacon sends a MLME-BEACON.ind primitive to the DME (S390, S395).

Having received the last beacon transmitted by the current coordinator, the DME of the new coordinator sends a MLME-BEACON.req primitive to the MLME to transmit a beacon for a next beacon transmitting interval (S396).

The MLME of the new coordinator broadcasts a beacon to the network (S397).

The current coordinator having received the beacon sends a MLME-BEACON.ind primitive to the DME to inform that the beacon has been received (S398).

For stable handover, the current coordinator transmits the last beacon and then remains on the network for a predetermined time to check whether a beacon transmitted by a new coordinator is received. Preferably, the beacon transmitted by the new coordinator is received within a predetermined time after the last beacon has been transmitted.

So, after a timer set to a predetermined time is activated after completion of the last beacon, if a beacon message is received before completion of the timer, the coordinator deactivated the time and then terminates a coordinator role (S399). Yet, if the beacon message is not received until the timer is completed, the handover process fails. So, a handover request message is transmitted to another device configuring the network to re-execute the handover process.

Even if the handover request or the handover process fails, it is preferable that another device is selected using the information on the priority. More preferably, a handover request message is transmitted to a device having a priority higher than the former priority.

Preferably, for a time from a timing point of receiving a handover approve response message to a timing point of transmitting a last beacon, the current coordinator rejects request messages (e.g., channel time assign request message, association request message, etc) transmitted by other devices.

A recovery or implicit handover method, which maintains and recovers a control function in a network if the control function is suddenly terminated, according to another embodiment of the present invention is explained as follows.

For example of the recovery method, there is a method including the steps of deciding a new control device before execution of a recovery process and then enabling the new control device to perform recovery. In the following description, a device decided as the new control, device is named a secondary controller or a secondary coordinator (SCD).

In case that the secondary coordinator recognizes that a control function is abnormal, it transmits a request message to confirm whether an old control device keeps operating or a function of the old control device is terminated. If a response message is not received from the old control device after completion of prescribed duration, the secondary coordinator plays a role as a new control device in a network in performing a control function.

FIG. 4 is a flowchart of a process according to another preferred embodiment of the present invention. WVAN, as shown in FIG. 1, includes a plurality of devices 10 to 14. And, one of a plurality of the devices operates as a coordinator 10. For clarity of explanation, FIG. 4 shows devices in part.

Referring to FIG. 4, a DME of the coordinator sends a MLME-BEACON.req primitive for requesting a beacon transmission to an MLME (S400).

The MLME of the coordinator transmits a beacon to MLME of devices configuring EVAN (S401).

An MLME of each of the devices having received the beacon sends a MLMEBEACON.ind primitive announcing that the beacon has been received to a DME of each of the devices (S402, S403).

The devices configuring the WVAN are able to perform data exchanges with each other via scheduling information of the beacon.

If a power of the coordinator is cut off (S404) or if the coordinator moves away from an area of the WVAN, it is impossible to perform a beacon broadcast any more. If so, the devices within the WVAN are unable to receive the beacon at a scheduled timing (S405, S406). Thus, the case that a scheduled beacon is not received is named a case that a beacon is missed.

To prepare for a case that the coordinator is unable to perform a coordinating function suddenly in WVAN communication, a secondary coordinator (SCD) is decided in advance.

If a device decided as the secondary coordinator (hereinafter called secondary coordinator) is unable to receive the beacon (S406), a DME of the secondary coordinator sends a CTB-TIME-M.req primitive, which requests to transmit a confirmation request message to a current coordinator, to a MLME (S407).

The MLME of the secondary coordinator transmits the confirmation request message (CTB-TIME-IE req) to the MLME of the current coordinator according to the primitive (S408).

Namely, if the beacon is not received from, the current coordinator, the secondary coordinator transmits the confirmation request message. If a response message in response to the request message is not received, the secondary coordinator can decide that the corresponding coordinating function is not executed.

It takes a prescribed time until it is decided whether a response to the confirmation request message is received (S409). If the response message is not transmitted from the

current coordinator for the prescribed time, the secondary coordinator starts to operate as a new coordinator of the WVAN.

The DME of the secondary coordinator operating as a new coordinator sends a MLME-BEACON.req primitive for a transmission of a beacon at a next beacon transmission timing (S410).

The MLME of the secondary coordinator broadcasts a beacon on a network (S411).

In this case, a first transmitted beacon is configured to include information on a new coordinator and then transmitted (S411).

Each MLME of the devices receives the broadcasted beacon and then sends a MLME-BEACON.ind primitive, which announces the beacon is received, to the corresponding DME of each of the devices (S412).

One embodiment of a time reference for transmitting the confirmation request message and awaiting the response message is explained in detail as follows. A prescribed timer function is available. In particular, a waiting time is set, the timer is activated before or after transmission of the confirmation request message, the timer is then terminated after elapse of the time.

Preferably, the coordinator is able to use the structure of the super frame for timing control information on the channel time resource. If the secondary coordinator fails to receive the beacon for a timing that the beacon should be transmitted, a timing information request message is transmitted to the coordinator for RATB to make a request for timing information that could be provided by the beacon that is not received. In the recovery process, the confirmation request message (CM-TIME-IE req) is transmitted using the RATB. If the secondary coordinator fails to receive the beacon at the timing, of transmitting; the beacon, the confirmation request message (CTB-TIME-IE req) is transmitted for the RATB (S408).

FIG. 5 is a flowchart of one example for a substitute coordinator deciding method according to another, preferred embodiment of the present invention.

An example that a current coordinator decides a secondary coordinator prior to a recovery process is explained with reference to FIG. 5. The secondary coordinator deciding step prior to the recovery process can be an example of a pre-handover process.

First of all, a coordinator selects a random device from a plurality of devices configuring WVAN. In this case, the selected device should be able to perform a coordinating function at least. A DME of the coordinator sends a MLME-BACKUP.req primitive to a MLME to make a backup request (S500).

The MLME of the coordinator transmits a backup request message to a MLME of the selected device (S502). The backup request message is a message that makes a request for the coordinator to select a random device as a secondary coordinator for performing a recovery in the future. A format of MAC command usable in transmitting the backup request message is proposed by Table 10.

TABLE 10

Octets: 1	1	variable
Command ID (ex. 0x10)	length	IE (device list)

A command format for a backup request message shown in Table 10 includes a field for a device list. In this case, the device list is an information list about devices configuring a

current network. By including the device list in the backup request message and then transmitting the message, it is able to use the included device list in deciding whether the selected device is going to become a secondary coordinator.

Since a response message in response to the backup request message is preferably received within a predetermined time, it is able to an elapse of the predetermined time via a timer. In particular, a timer set to the predetermined time is activated before the backup request message is transmitted (S501). And, it is also able to activate the timer when the request message is transmitted or after the request message has been transmitted.

The activated timer completes its operation if the set time is up. So, it is able to know whether the predetermined time goes by. Alternatively, the coordinator transmits a backup request message including information on the predetermined time. So, the coordinator enables a device having received the backup request message to transmit a backup response message within the predetermined time.

Before the timer expires, i.e., before the predetermined time goes by, a DME of the device having received the backup request message sends a MLME-BACKUP.rsp primitive for a backup message transmission to a MLME (S504).

The MLME of the device transmits a backup response message to the MLME of the coordinator (S505). A format of MAC command usable in transmitting the backup response message is proposed by Table 11.

TABLE 11

Octets: 1	1
Command ID (ex. 0x11)	Reason code (ex. 0x00: success, 0x01 to 0xEF: failure)

A command format for a backup response message shown in Table II includes a field for a reason code. The reason code indicates a result for whether to accept to become a secondary coordinator for the backup request message. The coordinator is able to know success/failure of the backup request message using the reason code.

If the backup response message is received, the timer stops operating before its expiration (S511).

The MLME of the coordinator sends a MLME-BACKUP.cfm primitive to the DME to announce that the backup response message has been received (S506).

If the backup response message of success is transmitted, the device is decided as a secondary coordinator. The MLME of the coordinator transmits a beacon to a MLME of the device decided as the secondary coordinator (S508).

The device decided as the secondary coordinator stores information included in the transmitted beacon to perform a coordinating function as a new coordinator after completion of a recovery process (S510).

According to another embodiment, it will be more preferable to make a selection by deciding a priority for a coordinating function of device and considering the priority rather than by selecting a random device from a plurality of devices and then transmitting, a backup request message. Each of the devices differs in a suitable degree as a coordinator in accordance with device characteristics and features.

So, a priority for a coordinating function can be set up through information for each device feature from the devices configuring the network. By enabling the coordinator to know the setup priority information or enabling the setup

priority information to be shared by the devices configuring the network, it is able to more properly decide which one of the devices is more suitable for a coordinator.

According to a further embodiment, a coordinator receives priority information on the coordinating function from the devices and then configures a priority list for the coordinating function. The configured priority list for the coordinating function is transmitted to each device via an announcement message. Alternatively, the coordinator receives a message from requesting a list from each device and then transmits the priority list for the coordinating function via a response message in response to the message for requesting the list.

Each of the devices knowing the transmitted priority list for the coordinating function becomes a secondary coordinator by itself and then stores information necessary to perform the coordinating function, to prepare for an occurrence of a beacon miss. The device having become the secondary coordinator can inform the coordinator that it is decided as the secondary coordinator via an announcement message. If the secondary coordinator fails to receive a beacon from the coordinator, it operates as a new coordinator by transmitting a beacon by itself.

In deciding the priority, considerable features include a number of other accessible devices according to locations of the respective devices, a time for continuing a power, an outputted power, and the like.

FIG. 6 is a flowchart of another example for a substitute coordinator deciding method according to another preferred embodiment of the present invention.

A selecting method proposed by FIG. 6 relates to a case that a backup response message of success is not transmitted in response to a backup request message transmitted by a coordinator. For clarity of explanation, FIG. 6 shows a MLME transmission message of device only without representing a layer structure of each device. Yet, it is apparent that a signal exchange between layer structures should exist.

Referring to FIG. 6, the coordinator transmits a backup request message (Back-up Request) to a random first device (S601).

A method of checking whether a backup response message is transmitted by the first device for a predetermined time is executed by the same method proposed by FIG. 4. In particular, a timer is activated before the backup request message is transmitted. After the predetermined time goes by, the timer expires (S600, S602).

The coordinator transmits a backup request message including information on the predetermined time and then enables a device having received the backup request message to transmit a backup response message within the predetermined time. If a backup response message is not received from the first device or if a backup response message of failure is received, a secondary coordinator deciding process for the first device fails.

The coordinator transmits a backup request message (Backup Request) to a second device again (S604). A deciding method for the second device can be carried out by the same method proposed by FIG. 4 (S603 to S608).

In this case, the above-explained priority information on the coordinating function between the devices is usable as well. In particular, after a backup request message has been preferentially transmitted to a device having a highest priority, if a backup response message is not transmitted or a backup response message of failure is transmitted, a backup request message (Backup request) is transmitted to another device having a second highest priority again. Thus, the secondary coordinator is selected by considering the priority

for the coordinating function, whereby inter-network communication can be more efficiently carried out.

According to one embodiment of the present invention, communication can be smoothly carried out in a wireless network. Specifically, communication can be seamlessly carried out without being considerably affected by a situation of a specific device. A device performing a coordinating function is not limited to a specific device but can be flexibly changed according to a situation. Moreover, a new coordinator is selected by considering a priority for a coordinating function, whereby an optimal device can operate as a new coordinator.

According to another embodiment of the present invention, communication can be smoothly carried out in a wireless network. Specifically, communication can be seamlessly carried out without being considerably affected by a situation of a specific device. Moreover, it is able to select a more suitable device in deciding a secondary coordinator, whereby efficient communication is enabled.

Besides, the terminologies used in the above disclosure can be replaced by other terminologies. For instance, a device can be replaced by one of a user device (or apparatus), a station and the like. A coordinator can be replaced by one of a coordinating or control device, a coordinating or control station, a coordinator, a PNC (pico net coordinator) and the like.

While the present invention has been described and illustrated herein with reference to the preferred embodiments thereof, it will be apparent to those skilled in the art that various modifications and variations can be made therein without departing from the spirit and scope of the invention. Thus, it is intended that the present invention covers the modifications and variations of this invention that come within the scope of the appended claims and their equivalents.

INDUSTRIAL APPLICABILITY

Accordingly, the present invention is applicable to wireless communication. In particular, the present invention is applicable to a handover in a wireless network or communication execution for an implicit handover.

The invention claimed is:

[1. A wireless network comprising:

a current coordinator and at least one device which is currently associated with the wireless network; and a device selected as a new coordinator among the at least one device by the current coordinator,

wherein the current coordinator is configured to:

transmit a handover request message to the new coordinator;

receive a handover response message in response to the handover request message from the new coordinator, the handover response message comprising a reason code field that is set to "success"; and

broadcast one or more beacons, each of the one or more beacons comprising identification information which identifies the new coordinator and number information which indicates a number of remaining beacons that the current coordinator will broadcast before a handover occurs, wherein the number information included in a last beacon among the one or more beacons is set to "0," and

wherein the new coordinator is configured to broadcast a beacon after receiving the last beacon from the current coordinator.]

[2. The wireless network of claim 1, wherein the current coordinator is further configured to transmit coordinator relevant information to the new coordinator.]

[3. The wireless network of claim 2, wherein the coordinator relevant information comprises information about the at least one device.]

[4. The wireless network of claim 3, wherein the coordinator relevant information further comprises information associated with current requests from the at least one device for channel time blocks (CTBs).]

[5. The wireless network of claim 3, wherein the information about the at least one device comprises capabilities and an identifier of each of the at least one device.]

[6. The wireless network of claim 1, wherein the current coordinator is further configured to receive the beacon broadcast by the new coordinator.]

[7. A wireless network comprising:
a coordinator; and

at least one device which is currently associated with the wireless network,

wherein the coordinator is configured to:

receive, from a new device, information associated with a priority of the new device when the new device joins the wireless network;

transmit a handover request message to the new device if the priority of the new device is higher than a priority of the coordinator based on the information received from the new device;

receive a handover response message in response to the handover request message from the new device; and

broadcast one or more beacons, each of the one or more beacons comprising identification information which identifies the new device and number information which indicates a number of remaining beacons that the coordinator will broadcast before a handover occurs, wherein the number information included in a last beacon among the one or more beacons is set to "0," and

wherein the new device is configured to broadcast a beacon as a new coordinator after receiving the last beacon from the coordinator.]

[8. The wireless network of claim 7, wherein the coordinator is further configured to transmit coordinator relevant information to the new device.]

[9. The wireless network of claim 8, wherein the coordinator relevant information comprises information about the at least one device.]

[10. The wireless network of claim 9, wherein the coordinator relevant information further comprises information associated with current requests from the at least one device for channel time blocks (CTBs).]

[11. The wireless network of claim 9, wherein the information about the at least one device comprises capabilities and an identifier of each of the at least one device.]

[12. The wireless network of claim 7, wherein the handover response message comprises information indicating that the new device is ready to take over as the new coordinator of the wireless network.]

13. A method of performing communication in a wireless network that includes a coordinator and at least one device, the method comprising:

transmitting a handover request message including count information indicating a number of remaining beacon intervals until the coordinator hands over a function of the coordinator to a substitute coordinator;

receiving a handover response message from the substitute coordinator in response to the handover request

19

- message, the handover response message including a reason code field indicating whether the handover request is accepted and the reason code field including a first value indicating that the handover request is accepted or a second value indicating that the handover request is not accepted; and
 5 transmitting a beacon to the at least one device when the reason code field includes the first value, wherein the beacon includes substitute coordinator information and number information, and
 10 wherein the substitute coordinator operates as a new coordinator when the number information is set to "0".
14. The method of claim 13, wherein the substitute coordinator information includes substitute coordinator Medium Access Control (MAC) information.
15. The method of claim 13, wherein transmitting the beacon comprises transmitting coordinator relevant information to the substitute coordinator.
16. The method of claim 15, wherein the coordinator relevant information comprises information related to the at least one device.
17. The method of claim 16, wherein the coordinator relevant information further comprises information associated with current requests for channel time blocks (CTBs) from the at least one device.
18. The method of claim 16, wherein the information related to the at least one device comprises capabilities and an identifier of each of the at least one device.
19. The method of claim 13, wherein the substitute coordinator is determined by the coordinator.
20. The method of claim 13, wherein the beacon is transmitted when the reason code field includes the first value.
21. The method of claim 13, wherein:
 25 the handover request message further includes a time out field; and
 the time out field indicates a time at which the new coordinator should transmit the handover response message.
22. The method of claim 13, wherein:
 30 the handover request message further includes a breaking in period field; and
 the breaking in period field indicates a remaining time until the new coordinator initiates a coordinating function.
23. The method of claim 13, wherein:
 35 the handover request message further includes a time out field; and
 the time out field indicates a time at which the new coordinator should transmit the handover response message.

20

24. The method of claim 13, wherein:
 the handover request message further includes a breaking in period field; and
 the breaking in period field indicates a remaining time until the new coordinator initiates a coordinating function.
25. An apparatus for performing communication in a wireless network that includes a coordinator and at least one device, the apparatus configured to:
 10 transmit a handover request message including count information indicating a number of remaining beacon intervals until the coordinator hands over a function of the coordinator to a substitute coordinator;
 receive a handover response message from the substitute coordinator in response to the handover request message, the handover response message including a reason code field indicating whether the handover request is accepted and the reason code field including a first value indicating that the handover request is accepted or a second value indicating that the handover request is not accepted; and
 15 transmit a beacon to the at least one device when the reason code field includes the first value, wherein the beacon includes substitute coordinator information indicating the substitute coordinator and number information, and
 wherein the substitute coordinator operates as a new coordinator when the number information is set to "0".
26. The apparatus of claim 25,
 20 wherein the substitute coordinator information includes substitute coordinator Medium Access Control (MAC) information.
27. The apparatus of claim 25, wherein transmitting the beacon comprises transmitting coordinator relevant information to the substitute coordinator.
28. The apparatus of claim 27, wherein the coordinator relevant information comprises information related to the at least one device.
29. The apparatus of claim 28, wherein the coordinator relevant information further comprises information associated with current requests for channel time blocks (CTBs) from the at least one device.
30. The apparatus of claim 28, wherein the information related to the at least one device comprises capabilities and an identifier of each of the at least one device.
31. The apparatus of claim 25, wherein the controller is further configured to determine the substitute coordinator.
32. The apparatus of claim 25, wherein the apparatus is further configured to transmit the beacon when the reason code field includes the first value.

* * * * *