

US00RE46502E

(19) **United States**
(12) **Reissued Patent**
Jin

(10) **Patent Number:** **US RE46,502 E**
(45) **Date of Reissued Patent:** **Aug. 1, 2017**

(54) **HIGH EFFICIENCY LED DRIVING METHOD**

(71) Applicant: **Microsemi Corporation**, Aliso Viejo,
CA (US)

(72) Inventor: **Xiaoping Jin**, Orange, CA (US)

(73) Assignee: **Microsemi Corporation**, Aliso Viejo,
CA (US)

(21) Appl. No.: **14/608,242**

(22) Filed: **Jan. 29, 2015**

Related U.S. Patent Documents

Reissue of:

(64) Patent No.: **8,598,795**
Issued: **Dec. 3, 2013**
Appl. No.: **13/461,793**
Filed: **May 2, 2012**

U.S. Applications:

(60) Provisional application No. 61/482,116, filed on May
3, 2011.

(51) **Int. Cl.**
H05B 37/02 (2006.01)
H05B 33/08 (2006.01)

(52) **U.S. Cl.**
CPC **H05B 33/0827** (2013.01); **H05B 33/0815**
(2013.01)

(58) **Field of Classification Search**
USPC 315/186
See application file for complete search history.

(56) **References Cited**

U.S. PATENT DOCUMENTS

2,429,162 A 10/1947 Keiser et al.
2,440,984 A 5/1948 Summers

2,572,258 A 10/1951 Goldfield et al.
2,965,799 A 12/1960 Brooks et al.
2,968,028 A 1/1961 Goto et al.
3,141,112 A 7/1964 Eppert
3,565,806 A 2/1971 Ross
3,597,656 A 8/1971 Douglas
3,611,021 A 10/1971 Wallace
3,683,923 A 8/1972 Anderson
3,737,755 A 6/1973 Calkin et al.
3,742,330 A 6/1973 Hodges et al.
3,936,696 A 2/1976 Gray
3,944,888 A 3/1976 Clark

(Continued)

FOREIGN PATENT DOCUMENTS

EP 0326114 8/1989
EP 0587923 3/1994

(Continued)

OTHER PUBLICATIONS

Supplementary European Search Report for Application No. EP
04794179, dated May 15, 2007.

(Continued)

Primary Examiner — Angela M Lie

(74) *Attorney, Agent, or Firm* — Simon Kahn

(57) **ABSTRACT**

An arrangement wherein a plurality of LED strings are driven with a balanced drive signal, i.e. a drive signal wherein the positive side and negative side are of equal energy over time, is provided. In a preferred embodiment, the drive signal is balanced responsive to a capacitor provided between a switching network and a driving transformer. Balance of current between various LED strings is provided by a balancing transformer.

20 Claims, 5 Drawing Sheets

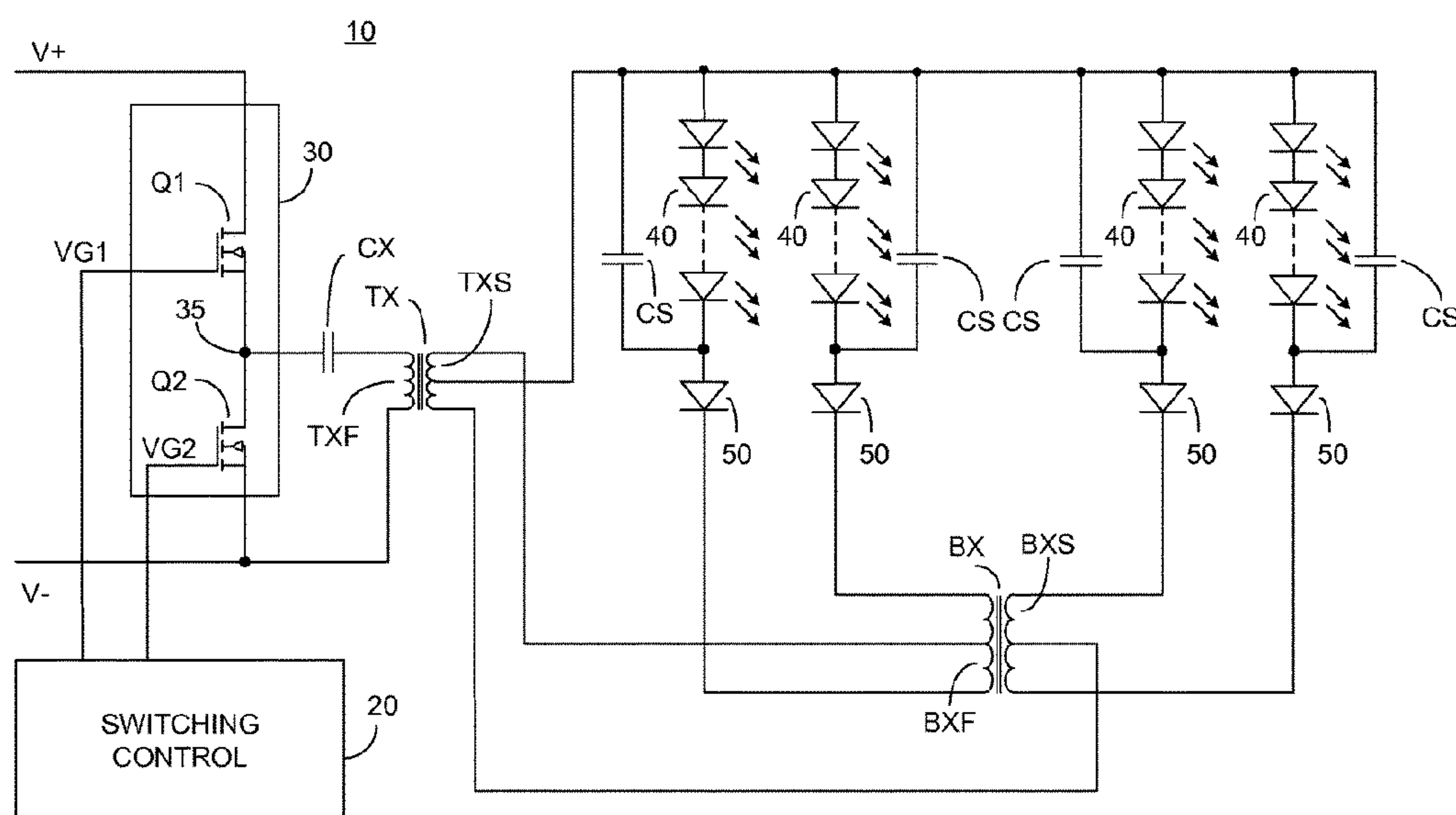

(56)

References Cited

U.S. PATENT DOCUMENTS

4,060,751 A	11/1977	Anderson	6,127,786 A	10/2000	Moisin
4,353,009 A	10/1982	Knoll	6,137,240 A	10/2000	Bogdan
4,388,562 A	6/1983	Josephson	6,150,772 A	11/2000	Crane
4,441,054 A	4/1984	Bay	6,169,375 B1	1/2001	Moisin
4,463,287 A	7/1984	Pitel	6,181,066 B1	1/2001	Adamson
4,523,130 A	6/1985	Pitel	6,181,083 B1	1/2001	Moisin
4,562,338 A	12/1985	Okami	6,181,084 B1	1/2001	Lau
4,567,379 A	1/1986	Corey et al.	6,188,553 B1	2/2001	Moisin
4,572,992 A	2/1986	Masaki	6,198,234 B1	3/2001	Henry
4,574,222 A	3/1986	Anderson	6,198,236 B1	3/2001	O'Neill
4,622,496 A	11/1986	Dattilo et al.	6,215,256 B1	4/2001	Ju
4,630,005 A	12/1986	Clegg et al.	6,218,788 B1	4/2001	Chen et al.
4,663,566 A	5/1987	Nagano	6,259,615 B1	7/2001	Lin
4,663,570 A	5/1987	Luchaco et al.	6,281,636 B1	8/2001	Okutsu et al.
4,672,300 A	6/1987	Harper	6,281,638 B1	8/2001	Moisin
4,675,574 A	6/1987	Delflache	6,307,765 B1	10/2001	Choi
4,686,615 A	8/1987	Ferguson	6,310,444 B1	10/2001	Chang
4,698,554 A	10/1987	Stupp et al.	6,316,881 B1	11/2001	Shannon et al.
4,700,113 A	10/1987	Stupp et al.	6,320,329 B1	11/2001	Wacyk
4,761,722 A	8/1988	Pruitt	6,323,602 B1	11/2001	De Groot et al.
4,766,353 A	8/1988	Burgess	6,344,699 B1	2/2002	Rimmer
4,780,696 A	10/1988	Jirka	6,362,577 B1	3/2002	Ito et al.
4,847,745 A	7/1989	Shekhawat et al.	6,370,444 B1 *	4/2002	Kusunoki G11B 17/225 700/214
4,862,059 A	8/1989	Tominaga et al.	6,396,722 B2	5/2002	Lin
4,893,069 A	1/1990	Harada et al.	6,417,631 B1	7/2002	Chen et al.
4,902,942 A	2/1990	El-Hamamsy	6,420,839 B1	7/2002	Chiang et al.
4,939,381 A	7/1990	Shibata et al.	6,433,492 B1	8/2002	Buonavita
5,023,519 A	6/1991	Jensen	6,441,943 B1	8/2002	Roberts et al.
5,030,887 A	7/1991	Guisinger	6,445,141 B1	9/2002	Kastner et al.
5,036,255 A	7/1991	McKnight et al.	6,459,215 B1	10/2002	Nerone et al.
5,057,808 A	10/1991	Dhyanchand	6,459,216 B1	10/2002	Tsai
5,173,643 A	12/1992	Sullivan et al.	6,469,922 B2	10/2002	Choi
5,349,272 A	9/1994	Rector	6,472,827 B1	10/2002	Nilssen
5,434,477 A	7/1995	Crouse et al.	6,472,876 B1	10/2002	Notohamiprodjo et al.
5,475,284 A	12/1995	Lester et al.	6,486,618 B1	11/2002	Li
5,485,057 A	1/1996	Smallwood et al.	6,494,587 B1	12/2002	Shaw et al.
5,519,289 A	5/1996	Katyl et al.	6,501,234 B2	12/2002	Lin et al.
5,539,281 A	7/1996	Shackle et al.	6,509,696 B2	1/2003	Bruning et al.
5,557,249 A	9/1996	Reynal	6,515,427 B2	2/2003	Oura et al.
5,563,473 A	10/1996	Mattas et al.	6,515,881 B2	2/2003	Chou et al.
5,574,335 A	11/1996	Sun	6,522,558 B2	2/2003	Henry
5,574,356 A	11/1996	Parker	6,531,831 B2	3/2003	Chou et al.
5,615,093 A	3/1997	Nalbant	6,534,934 B1	3/2003	Lin et al.
5,619,402 A	4/1997	Liu	6,559,606 B1	5/2003	Chou et al.
5,621,281 A	4/1997	Kawabata et al.	6,570,344 B2	5/2003	Lin
5,652,479 A	7/1997	LoCascio et al.	6,628,093 B2	9/2003	Stevens
5,712,776 A	1/1998	Palara et al.	6,633,138 B2	10/2003	Shannon et al.
5,754,012 A	5/1998	LoCascio et al.	6,680,834 B2	1/2004	Williams
5,818,172 A	10/1998	Lee	6,717,371 B2	4/2004	Klier et al.
5,822,201 A	10/1998	Kijima	6,717,372 B2	4/2004	Lin et al.
5,825,133 A	10/1998	Conway	6,765,354 B2	7/2004	Klien et al.
5,828,156 A	10/1998	Roberts	6,781,325 B2	8/2004	Lee
5,854,617 A	12/1998	Lee et al.	6,784,627 B2	8/2004	Suzuki et al.
5,892,336 A	4/1999	Lin et al.	6,804,129 B2	10/2004	Lin
5,910,713 A	6/1999	Nishi et al.	6,864,867 B2	3/2005	Biebl
5,912,812 A	6/1999	Moriarty, Jr.	6,870,330 B2	3/2005	Choi
5,914,842 A	6/1999	Sievers	6,922,023 B2	7/2005	Hsu et al.
5,923,129 A	7/1999	Henry	6,930,893 B2	8/2005	Vinciarelli
5,930,121 A	7/1999	Henry	6,936,975 B2	8/2005	Lin et al.
5,930,126 A	7/1999	Griffin et al.	7,242,147 B2	7/2007	Jin
5,936,360 A	8/1999	Kaneko	2001/0036096 A1	11/2001	Lin
6,002,210 A	12/1999	Nilssen	2002/0030451 A1	3/2002	Moisin
6,020,688 A	2/2000	Moisin	2002/0097004 A1	7/2002	Chiang et al.
6,028,400 A	2/2000	Pol et al.	2002/0135319 A1	9/2002	Bruning et al.
6,037,720 A	3/2000	Wong et al.	2002/0140538 A1	10/2002	Yer et al.
6,038,149 A	3/2000	Hiraoka et al.	2002/0145886 A1	10/2002	Stevens
6,040,662 A	3/2000	Asayama	2002/0171376 A1	11/2002	Rust et al.
6,043,609 A	3/2000	George et al.	2002/0180380 A1	12/2002	Lin
6,049,177 A	4/2000	Felper	2002/0180572 A1	12/2002	Kakehashi et al.
6,072,282 A	6/2000	Adamson	2002/0181260 A1	12/2002	Chou et al.
6,104,146 A	8/2000	Chou et al.	2002/0195971 A1	12/2002	Qian et al.
6,108,215 A	8/2000	Kates et al.	2003/0001524 A1	1/2003	Lin et al.
6,114,814 A	9/2000	Shannon et al.	2003/0015974 A1	1/2003	Klier et al.
6,121,733 A	9/2000	Nilssen	2003/0080695 A1	5/2003	Ohsawa
6,127,785 A	10/2000	Williams	2003/0090913 A1	5/2003	Che-Chen et al.
			2003/0117084 A1	6/2003	Stack
			2003/0122502 A1	7/2003	Clauberg et al.

(56)

References Cited

U.S. PATENT DOCUMENTS

2003/0141829 A1

7/2003

Yu et al.

H05B 41/2822

315/276

2004/0000879 A1

1/2004

Lee

2004/0032223 A1

2/2004

Henry

2004/0155596 A1

8/2004

Ushijima et al.

2004/0257003 A1

12/2004

Hsieh et al.

2004/0263092 A1

12/2004

Liu

2005/0093471 A1

5/2005

Jin

2005/0093472 A1

5/2005

Jin

2005/0093482 A1

5/2005

Ball

2005/0093483 A1

5/2005

Ball

2005/0093484 A1

5/2005

Ball

2005/0099143 A1

5/2005

Kohno

2005/0156539 A1

7/2005

Ball

2005/0162098 A1

7/2005

Ball

2005/0225261 A1

10/2005

Jin

2006/0022612 A1

2/2006

Henry

2008/0061716 A1

3/2008

Kim

2008/0116816 A1

5/2008

Neuman et al.

2008/0136769 A1

6/2008

Kim et al.

2010/0109560 A1

5/2010

Yu et al.

2010/0194199 A1

8/2010

Kimura et al.

2010/0237802 A1

9/2010

Aso

2010/0327761 A1 *

12/2010

Jin

315/219

2011/0068700 A1

3/2011

Fan

2011/0216567 A1 *

9/2011

Fan

363/131

2012/0062147 A1 *

3/2012

Fan

315/297

2012/0146546 A1 *

6/2012

Hu et al.

315/297

2012/0274136 A1 *

11/2012

Ge et al.

307/32

FOREIGN PATENT DOCUMENTS

EP

0597661

5/1994

EP

0647021 A1

9/1994

EP

0838272 A2

4/1998

EP

1956288 A1

8/2008

EP

2278857 A2

1/2011

JP

06181095 A

12/1992

JP

5-90897

12/1993

JP

06168791 A

6/1994

JP

8-204488

8/1996

JP

11238589 A

2/1998

JP

2000030880 A

7/1998

JP

11305196 A

11/1999

JP

2002367835 A

6/2001

TW

485701

5/2002

TW

556860

1/2003

TW

0554643

9/2003

TW

200501829

1/2005

WO

WO 94/15444

7/1994

WO

WO 96/38024

11/1996

OTHER PUBLICATIONS

Office Action China Patent Office dated Jun. 5, 2014 for parallel application 201280018780.1.

Werner Thomas and Johannes Pforr; A Novel Low-Cost Current-Sharing Method for Automotive LED-Lighting Systems; 13th European Conference on Power Electronics and Applications, 2009. published by IEEE New York, 2009.

Baddela S M et al; "Parallel Connected LEDs Operated at High Frequency to Improve Current Sharing"; Industry Applications Conference 2004, 39th IAS Annual Meeting, pp. 1677-1681, published Oct. 2004, IEEE Piscataway, NJ.

Sungjin Choi et al; "Symmetric Current Balancing Circuit for Multiple DC Loads"; Applied Power Electronics Conference and Exposition 2010; pp. 512-518, published Feb. 2010, IEEE Piscataway, NJ.

Werner Thomas et al; "A Novel Low-Cost Current-Sharing Method for Automotive LED Lighting Systems"; 13th European Conference on Power Electronics and Applications, 2009; pp. 1-10, published Sep. 2009, IEEE Piscataway, NJ.

International Search Report by European Patent Office for PCT application PCT/US2011/042909 dated Feb. 6, 2012.

Written Opinion of the International Searching Authority by European Patent Office for PCT application PCT/US2011/042909 dated Feb. 6, 2012.

Williams, B.W.; "Power Electronics Devices, Drivers, Applications and Passive Components"; Second Edition, McGraw-Hill, 1992; Chapter 10, pp. 218-249.

Bradley, D.A., "Power Electronics" 2nd Edition; Chapman & Hall, 1995; Chapter 1, pp. 1-38.

Dubey, G. K., "Thyristorised Power Controllers"; Halsted Press, 1986; pp. 74-77.

Supplementary European Search Report for Applications No. EP 04794179 dated May 15, 2007.

Examination Report for Application No. EP 04794179, dated Oct. 16, 2007.

Taiwan Examination Report for Application No. 094110958, dated Mar. 20, 2008, 9 pages.

International Search Report for parallel PCT application PCT/US2012/035924 mailed Oct. 23, 2012 by European Patent Office.

Written Opinion of the International Searching Authority for parallel PCT application PCT/US2012/035924 mailed Oct. 23, 2012 by European Patent Office.

* cited by examiner

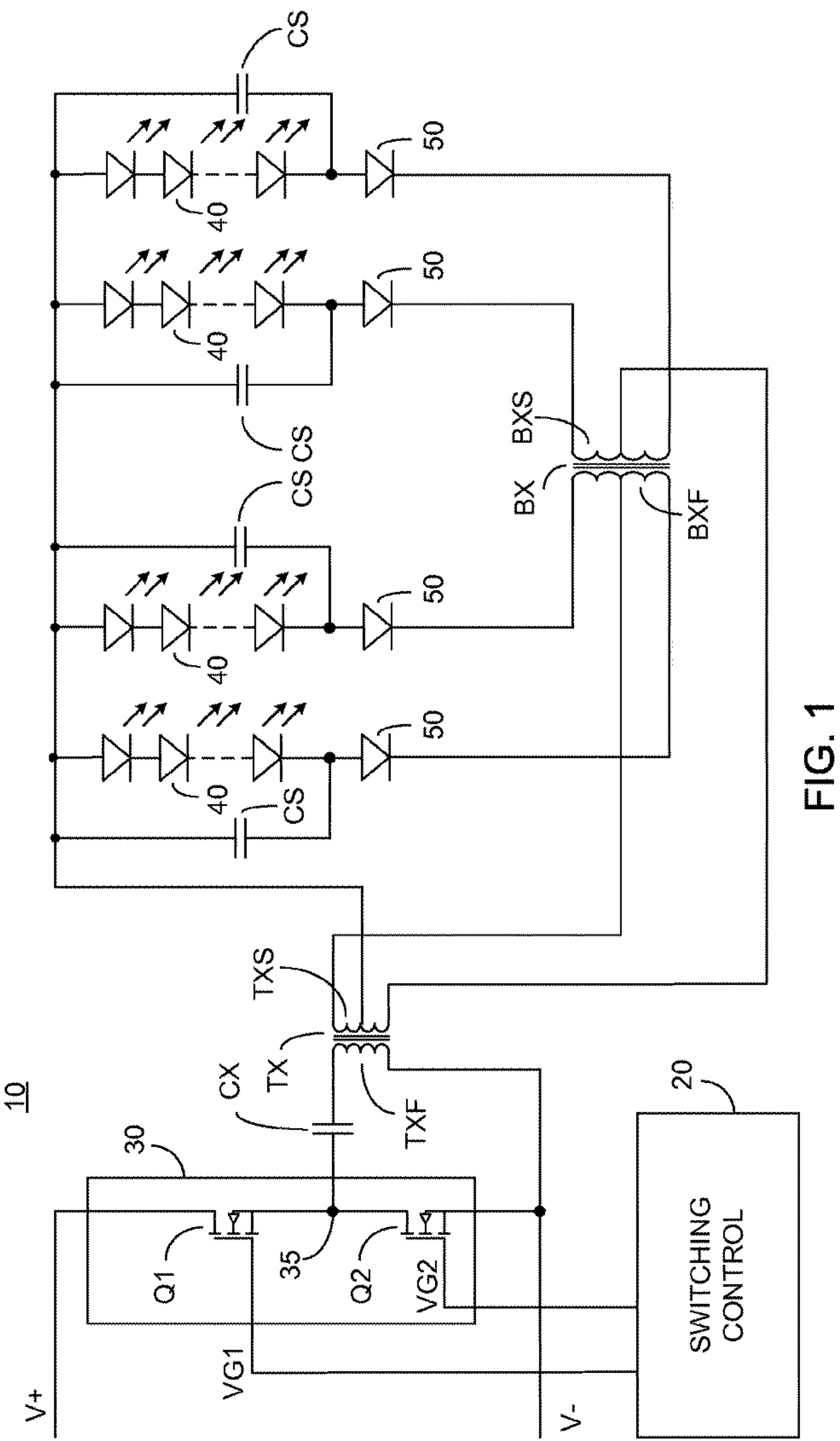
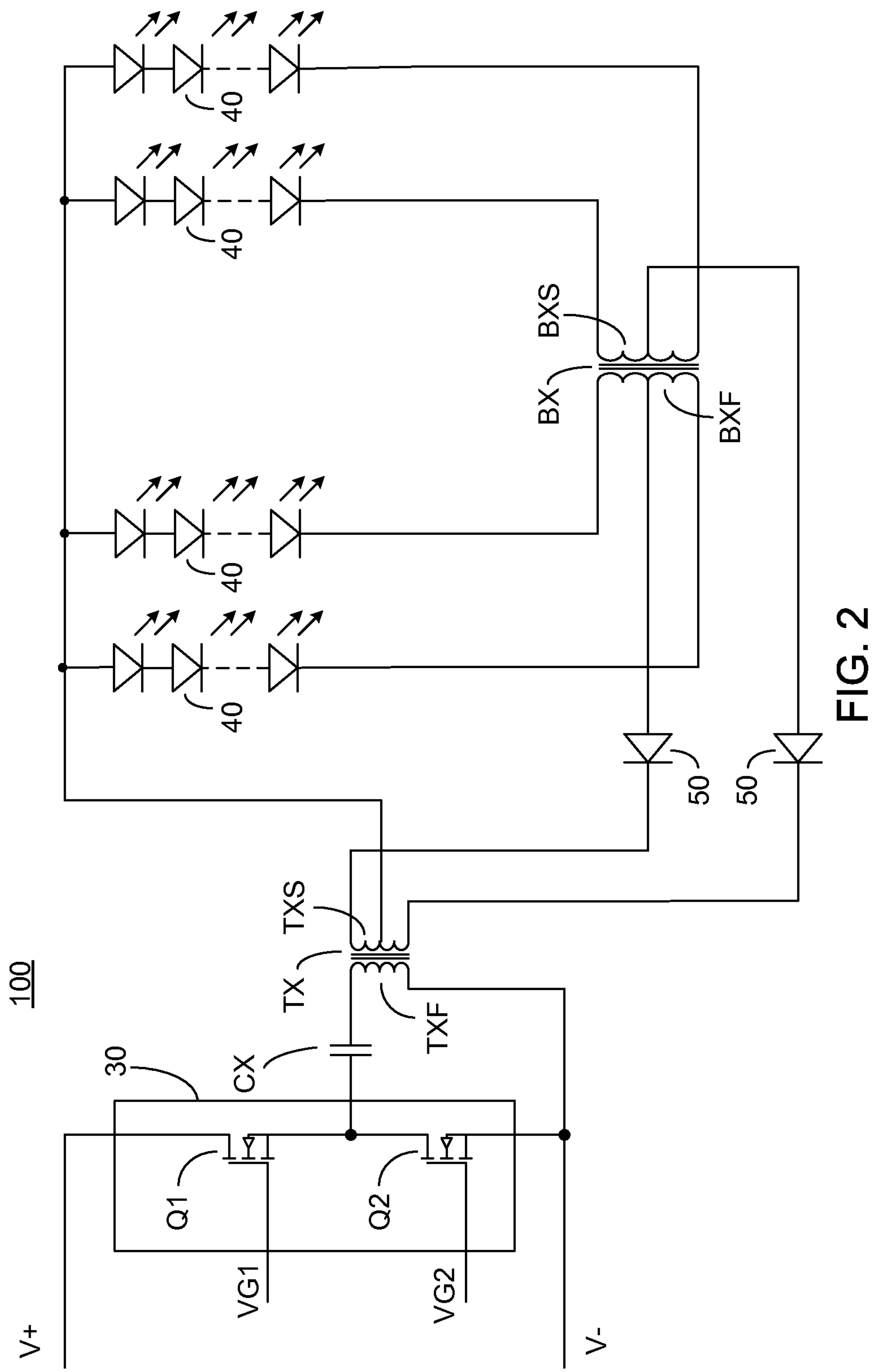

FIG. 1



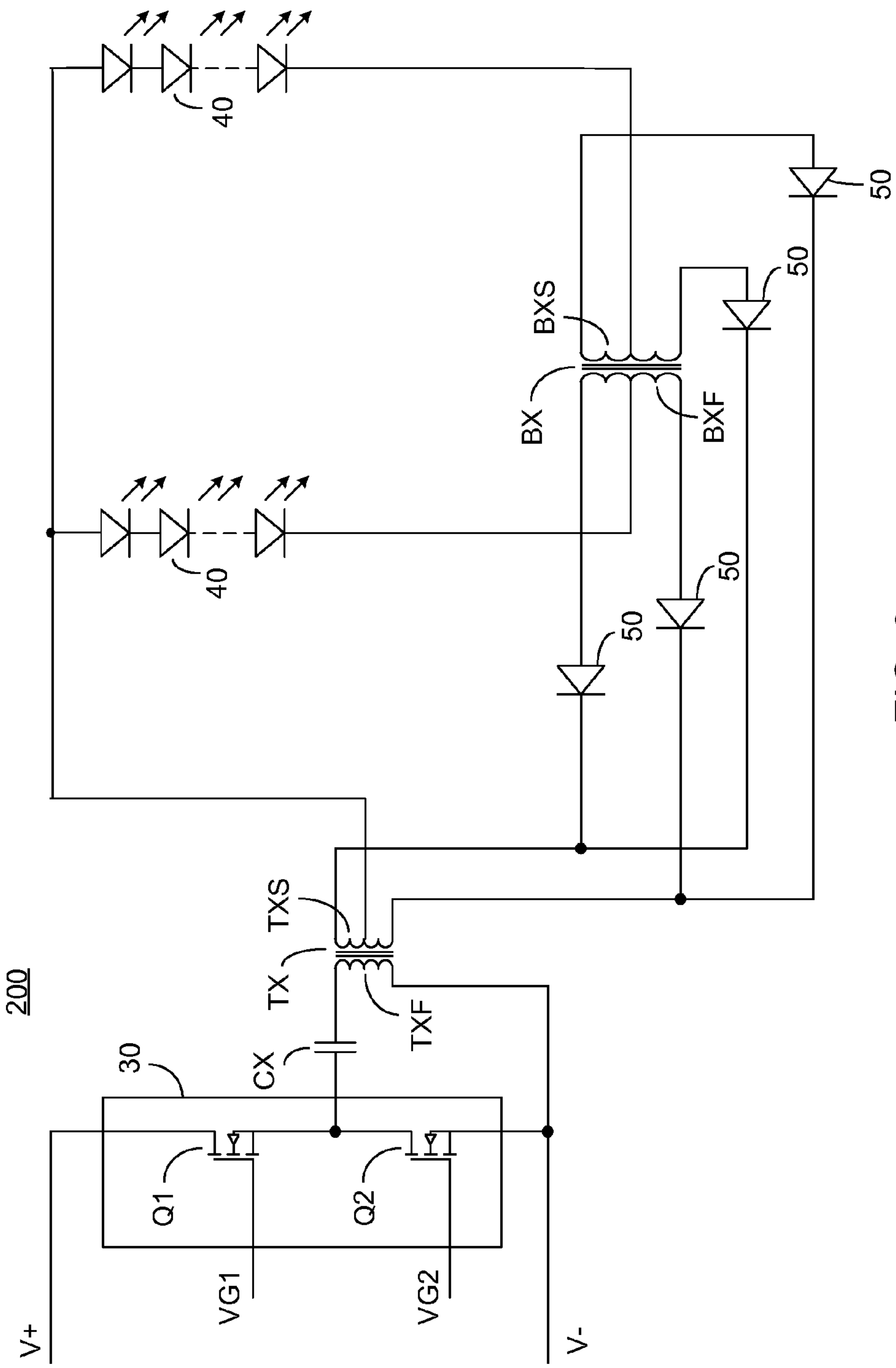

FIG. 3

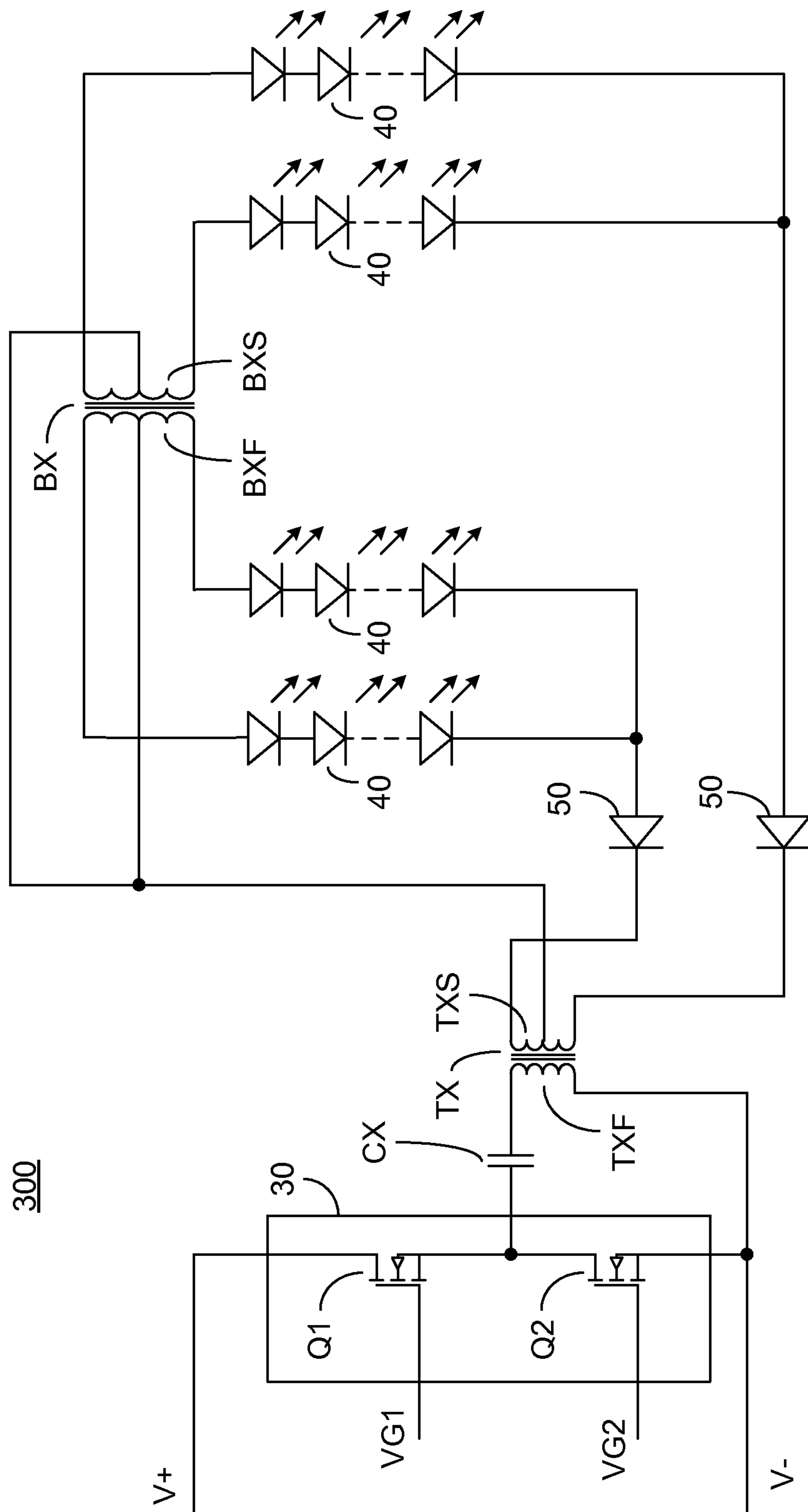

FIG. 4

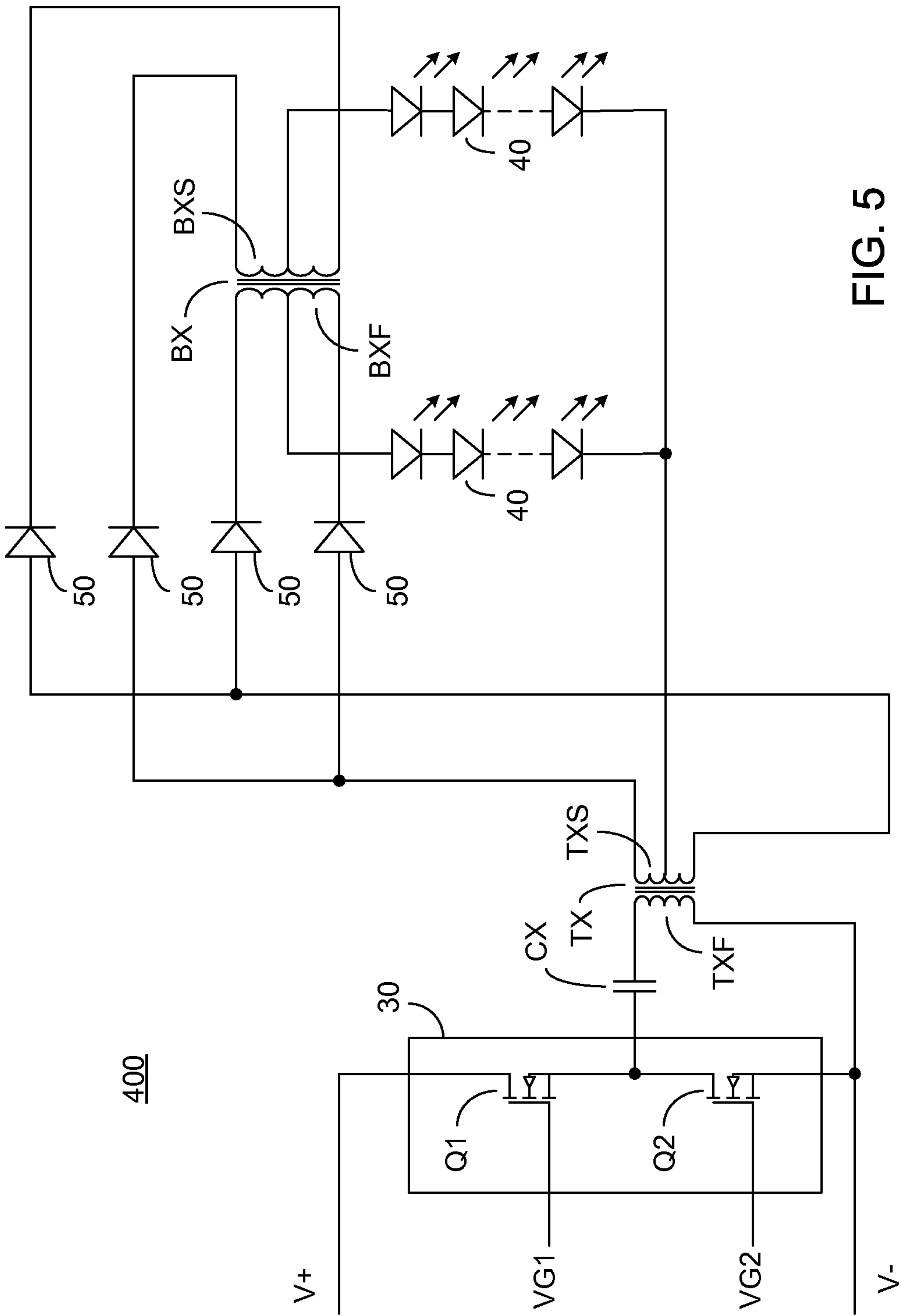

FIG. 5

HIGH EFFICIENCY LED DRIVING METHOD

Matter enclosed in heavy brackets [] appears in the original patent but forms no part of this reissue specification; matter printed in italics indicates the additions made by reissue; a claim printed with strikethrough indicates that the claim was canceled, disclaimed, or held invalid by a prior post-patent action or proceeding.

CROSS-REFERENCE TO RELATED APPLICATION

This application claims priority from U.S. Provisional Patent Application Ser. No. 61/482,116 filed May 3, 2011, entitled "High Efficiency LED Driving Method", the entire contents of which is incorporated herein by reference.

FIELD OF THE INVENTION

The present invention relates to the field of solid state lighting, and in particular to an LED driving arrangement with a balancer and a capacitively coupled driving signal.

BACKGROUND OF THE INVENTION

Light emitting diodes (LEDs) have become very popular for use as lighting devices due to their advantages of high efficiency, long life, mechanical compactness and robustness, and low voltage operation, without limitation. Application areas include liquid crystal display (LCD) backlight, general lighting, and signage display. LEDs exhibit similar electrical characteristics to diodes, i.e. LEDs only conduct current when the forward voltage across the device reaches its conduction threshold, denoted V_F , and when the forward voltage increases above V_F the current flowing through the device increases sharply. As a result a particular drive circuit has to be furnished in order to control the LED current stably.

The existing approach in today's market normally uses a switching type DC to DC converter, typically in a current control mode, to drive the LED lighting device. Because of the limited power capacity of a single LED device, in most applications multiple LED's are connected in series to form a LED string, and multiple such LED strings work together, typically in parallel, to produce the desired light intensity. In multiple LED string applications a DC to DC converter is normally employed to supply a DC voltage sufficient for the LED operation, however because the operating voltage of LEDs have a wide tolerance (+/-5% to +/-10%), an individual control circuit has to be deployed with each LED string to regulate its current. For simplicity, such a current regulator typically employs a linear regulation technique, wherein a power regulation device is connected in series with the LED string and the LED current is controlled by adjusting the voltage drop across the power regulating device. Unfortunately, such an approach consumes excessive power and generates excessive heat because of the power dissipation of the linear regulation devices. In some approaches a switching type DC to DC converter is provided for each LED string. Such an approach yields a high efficiency operation but the associated costs also increase dramatically.

What is needed, and not provided by the prior art, is an LED drive method with high operating efficiency and a low

system cost, which provides a balancing function between the various LED strings of a multiple LED string luminaire.

SUMMARY OF THE INVENTION

Accordingly, it is a principal object of the present invention to overcome at least some of the disadvantages of the prior art. This is provided in certain embodiments by an arrangement wherein a plurality of LED strings are driven with a balanced drive signal, i.e. a drive signal wherein the positive side and negative side are forced to be of equal energy over time. In a preferred embodiment, the drive signal is balanced responsive to a capacitor provided between a switching network and a driving transformer. Balance of current between various LED strings is provided by a balancing transformer.

Additional features and advantages of the invention will become apparent from the following drawings and description.

BRIEF DESCRIPTION OF THE DRAWINGS

For a better understanding of the invention and to show how the same may be carried into effect, reference will now be made, purely by way of example, to the accompanying drawings in which like numerals designate corresponding elements or sections throughout.

With specific reference now to the drawings in detail, it is stressed that the particulars shown are by way of example and for purposes of illustrative discussion of the preferred embodiments of the present invention only, and are presented in the cause of providing what is believed to be the most useful and readily understood description of the principles and conceptual aspects of the invention. In this regard, no attempt is made to show structural details of the invention in more detail than is necessary for a fundamental understanding of the invention, the description taken with the drawings making apparent to those skilled in the art how the several forms of the invention may be embodied in practice. In the accompanying drawings:

FIG. 1 illustrates a high level schematic diagram of an embodiment of a driving arrangement for four LED strings wherein the anode end of each of the LED strings are commonly coupled to the center tap of a driving transformer, and wherein the cathode ends of the LED strings are each coupled to respective ends of windings of a balancing transformer via respective unidirectional electronic valves;

FIG. 2 illustrates a high level schematic diagram of an embodiment of a driving arrangement for four LED strings wherein the anode end of each of the LED strings are commonly coupled to the center tap of a driving transformer, the cathode ends are each coupled to respective ends of windings of a balancing transformer, and the center taps of the balancing transformer windings are coupled to the driving transformer second winding ends via respective unidirectional electronic valves;

FIG. 3 illustrates a high level schematic diagram of an embodiment of a driving arrangement for two LED strings wherein the anode end of each of the LED strings are commonly coupled to the center tap of a driving transformer, the cathode ends of the LED strings are each coupled to a center tap of respective windings of a balancing transformer, and the balancing transformer winding ends are coupled to the driving transformer second winding ends via respective unidirectional electronic valves;

FIG. 4 illustrates a high level schematic diagram of an embodiment of a driving arrangement for four LED strings

3

wherein the cathode ends of a first two of the LED strings are commonly coupled to a first end of the second winding of a driving transformer, the cathode ends of a second two of the LED strings are commonly coupled to a second end of the second winding of the driving transformer, and the anode ends of the LED strings are each coupled to respective ends of windings of a balancing transformer; and

FIG. 5 illustrates a high level schematic diagram of an embodiment of a driving arrangement for two LED strings wherein the cathode end of each of the LED strings are commonly coupled to the center tap of a driving transformer, the anode ends of the LED strings are each coupled to a center tap of respective windings of a balancing transformer, and the balancing transformer winding ends are coupled to the driving transformer second winding ends via respective unidirectional electronic valves.

DETAILED DESCRIPTION OF PREFERRED EMBODIMENTS

Before explaining at least one embodiment of the invention in detail, it is to be understood that the invention is not limited in its application to the details of construction and the arrangement of the components set forth in the following description or illustrated in the drawings. The invention is applicable to other embodiments or of being practiced or carried out in various ways. Also, it is to be understood that the phraseology and terminology employed herein is for the purpose of description and should not be regarded as limiting.

FIG. 1 illustrates a high level schematic diagram of an embodiment of a driving arrangement 10 comprising: a switching control circuit 20; a switching bridge 30 comprising a first electronically controlled switch Q1 and a second electronically controlled switch Q2; a DC blocking capacitor CX; a driving transformer TX comprising a first winding TXF magnetically coupled to a second winding TXS; first, second, third and fourth LED strings 40; a balancing transformer BX comprising a first winding BXF magnetically coupled to a second winding BXS; a first, second, third and fourth smoothing capacitors CS; and a first, second, third and fourth unidirectional electronic valve 50. First and second electronically controlled switches Q1, Q2 are illustrated without limitation as NMOSFETs, however this is not meant to be limiting in any way. Switching bridge 30 is illustrated as a half bridge, however this is not meant to be limiting in any way, and in particular embodiment a full bridge is implemented without exceeding the scope.

A first output of switching control circuit 20, denoted VG1, is coupled to the control input of first electronically controlled switch Q1 of switching bridge 30, and a second output of switching control circuit 20, denoted VG2, is coupled to the control input of second electronically controlled switch Q2 of switching bridge 30. The drain of first electronically controlled switch Q1 is coupled to a source of electrical power, denoted V+, and the source of first electronically controlled switch Q1 is coupled to drain of second electronically controlled switch Q2 and to a first end of DC blocking capacitor CX. The common node of the source of first electronically controlled switch Q1, the drain of second electronically controlled switch Q2, and the first end of DC blocking capacitor CX is denoted node 35. The second end of DC blocking capacitor CX is coupled to a first end of first winding TXF, and a second end of first winding TXF is coupled to the source of second electronically controlled switch Q2, and to the return of the source of electrical power, denoted V-.

4

A center tap of second winding TXS is coupled to the anode end of each of the LED strings 40 and to a first end of each of the smoothing capacitors CS. The cathode end of each of the LED strings 40 is coupled to a second end of a respective smoothing capacitor CS and to the anode of a respective unidirectional electronic valve 50. The cathode of a first unidirectional electronic valve is coupled to a first end of first winding BXF, the cathode of a second unidirectional electronic valve 50 is coupled to a second end of first winding BXF, the cathode of a third unidirectional electronic valve 50 is coupled to a first end of second winding BXS, and the cathode of a fourth unidirectional electronic valve 50 is coupled to a second end of second winding BXS. A center tap of first winding BXF is coupled to a first end of second winding TXS, and a center tap of second winding BXS is coupled to a second end of second winding TXS.

In operation, and as will be described further below, driving arrangement 10 provides a balanced current for 4 LED strings 40 with a single balancing transformer BX. The 4 LED strings 40 are configured with a common anode structure. The balancing transformer BX has two center tapped windings, each of the two windings BXF and BXS having the same number of turns. The center taps of BXF, BXS and TXS are each preferably arranged such that an equal number of turns are exhibited between the center tap and the respective opposing ends of the winding.

Switching control circuit 20 is arranged to alternately close first electronically controlled switch Q1 and second electronically controlled switch Q2 so as to provide a switching cycle having a first period during which electrical energy is output from second winding TXS with a first polarity and a second period during which electrical energy is output from second winding TXS with a second polarity, the second polarity opposite the first polarity.

During the first period, when the end of second winding TXS coupled to the center tap of first winding BXF is negative in relation to the center tap of second winding TXS, current flows through the two LED strings 40 coupled to the respective ends of first winding BXF. During the second period, when the end of second winding TXS coupled to the center tap of second winding BXS is negative in relation to the center tap of second winding TXS, current flows through the two LED strings 40 coupled to the respective ends of second winding BXS. The current through the two LED strings 40 conducting during the first period are forced to be equal by the balancing effect of the two winding halves of first winding BXF, and current through the two LED strings 40 conducting during the second period are forced to be equal by the balancing effect of the two winding halves of second winding BXS. DC blocking capacitor CX ensures that the current flowing through first winding TXF, and hence transferred to second winding TXS, during each of the two periods is equal, because DC blocking capacitor CX does not couple DC current in steady state. In the event that the average operating voltage of the two LED strings 40 coupled to first winding BXF is different than the average operating voltage of the two LED strings 40 coupled to second winding BXS, a DC bias will automatically develop across DC blocking capacitor CX to offset the average operating voltage difference. The DC bias acts to maintain an equal total current for each of the two string groups, i.e. the first group comprising two LED strings 40 coupled to first winding BXF and the second group comprising two LED strings 40 coupled to second winding BXS.

To further clarify and illustrate this relationship, we denote the current through the two LED strings 40 coupled to first winding BXF, respectively, as I_{LED1} and I_{LED2} . We

5

further denote the current through the two LED strings **40** coupled to second winding BXS, respectively, as I_{LED3} and I_{LED4} . This results in the following relations.

$$I_{LED1} + I_{LED2} = I_{LED3} + I_{LED4} \text{ (Responsive to CX)} \quad \text{EQ. 1}$$

$$I_{LED1} = I_{LED2}, I_{LED3} = I_{LED4} \text{ (Responsive to BX)} \quad \text{EQ. 2}$$

And as result of EQ. 1 and EQ. 2: $I_{LED1} = I_{LED2} = I_{LED3} = I_{LED4}$

Smoothing capacitors CS are each connected in parallel with a respective one of LED strings **40** to smooth out any ripple current and maintain the associated LED current to be nearly a constant direct current. Unidirectional electronic valves **50** are arranged to block any reverse voltage to LED strings **40** and further prevent bleeding of current between respective smoothing capacitors CS.

FIG. 2 illustrates a high level schematic diagram of an embodiment of a driving arrangement **100** for four LED strings **40**, wherein the anode end of each LED string **40** is commonly coupled to the center tap of second winding TXS of driving transformer TX, the cathode ends of the various LED strings **40** are each coupled to respective ends of windings of balancing transformer BX, and the center taps of the balancing transformer windings, BXS and BXF, are coupled to driving transformer second winding TXS via respective unidirectional electronic valves **50**. Driving arrangement **100** is a simplified version of driving arrangement **10**, wherein LED strings **40** are allowed to operate with a rippled current, and thus smoothing capacitors CS are not supplied and only a single unidirectional electronic valve **50** is required for each two LED strings **40**.

In some further detail, the center tap of second winding TXS is commonly coupled to the anode end of each of the four LED strings **40**. The cathode end of first LED string **40** is coupled to a first end of first winding BXF; the cathode end of second LED string **40** is coupled to a second end of first winding BXF; the cathode end of third LED string **40** is coupled to a first end of second winding BXS; and the cathode end of fourth LED string **40** is coupled to a second end of second winding BXS. The center tap of first winding BXF is coupled via a respective unidirectional electronic valve **50** to a first end of second winding TXS and the center tap of second winding BXS is coupled via a respective unidirectional electronic valve **50** to a second end of second winding TXS. Switching control circuit **20** is not shown for simplicity, and the connections of switching bridge **30**, DC blocking capacitor CX and first winding TXF are as described above in relation to driving arrangement **10**.

The operation of driving arrangement **100** is in all respects similar to the operation of driving arrangement **10**, and thus in the interest of brevity will not be further detailed.

FIG. 3 illustrates a high level schematic diagram of an embodiment of a driving arrangement **200** having two LED strings **40**. Switching control circuit **20** is not shown for simplicity, and the connections of switching bridge **30**, DC blocking capacitor CX and first winding TXF are as described above in relation to driving arrangement **10**. The anode end of each of the LED strings **40** are commonly coupled to the center tap of second winding TXS of driving transformer TX. The cathode end of a first LED string **40** is coupled to a center tap of first winding BXF of balancing transformer BX, and the cathode end of a second LED string **40** is coupled to a center tap of second winding BXS of balancing transformer BX. The ends of first winding BXF are each coupled via a respective unidirectional electronic valve **50** to respective ends of second winding TXS of driving transformer TX and respective ends of second winding BXF are each coupled via a respective unidirectional

6

electronic valve **50** to respective ends of second winding TXS of driving transformer TX.

Each winding of balancing transformer BX thus drives a single LED string **40**. The LED strings **40** each conduct in both half cycles and therefore the ripple current frequency is twice that of the switching frequency of Q1 and Q2. Opposing halves of first winding BXF conduct during the respective first and second periods generated by switching control circuit **20** and opposing halves of second winding BXS conduct during the respective first and second periods generated by switching control circuit **20** (not shown). Therefore the core of balancer transformer BX experiences an AC excitation. The connection polarity of balancer windings BXF and BXS is such so as to always keep the magnetization force generated by the current of the two LED strings **40** in opposite directions, and by such magnetization force the current of the two LED strings **40** are forced to be equal.

Driving arrangements **10**, **100** and **200** illustrate a common anode structure for LED strings **40**, however this is not meant to be limiting in any way, as will be further illustrated below.

FIG. 4 illustrates a high level schematic diagram of an embodiment of a driving arrangement **300** exhibiting four LED strings **40**. Switching control circuit **20** is not shown for simplicity, and the connections of switching bridge **30**, DC blocking capacitor CX and first winding TXF are as described above in relation to driving arrangement **10**. The cathode ends of a first two LED strings **40** are commonly coupled to a first end of second winding TXS of driving transformer TX via a common respective unidirectional electronic valve **50** and the cathode ends of a second two LED strings **40** are commonly coupled to a second end of second winding TXS of driving transformer TX via a common respective unidirectional electronic valve **50**. The anode end of first LED string **40** is coupled to a first end of first winding BXF of balancing transformer BS; the anode end of second LED string **40** is coupled to a second end of first winding BXF of balancing transformer BS; the anode end of third LED string **40** is coupled to a first end of second winding BXS of balancing transformer BS; and the anode end of fourth LED string **40** is coupled to a second end of second winding BXS of balancing transformer BS. The center taps of each of first winding BXF and second winding BXS are commonly coupled to the center tap of second winding TXS of driving transformer TX.

The operation of driving arrangement **300** is in all respects similar to the operation of driving arrangement **100**, with first and second LED **40** providing illumination during one of the first and second periods, and the third and fourth LED **40** providing illumination during the other of the first and second periods, and in the interest of brevity will not be detailed further.

FIG. 5 illustrates a high level schematic diagram of an embodiment of a driving arrangement **400** for two LED strings **40** wherein the cathode end of each of the LED strings **40** are commonly coupled to the center tap of second winding TXS of driving transformer TX. Switching control circuit **20** is not shown for simplicity, and the connections of switching bridge **30**, DC blocking capacitor CX and first winding TXF are as described above in relation to driving arrangement **10**. The anode end of first LED string **40** is coupled to the center tap of first winding BXF of balancing transformer BX and the anode end of second LED string **40** is coupled to the center tap of second winding BXS of balancing transformer BX. A first end of first winding BXF is coupled via a respective unidirectional electronic valve **50** to a first end of second winding TXS of driving transformer

7

TX; a second end of first winding BXF is coupled via a respective unidirectional electronic valve **50** to a second end of second winding TXS of driving transformer TX; a first end of second winding BXS is coupled via a respective unidirectional electronic valve **50** to a first end of second winding TXS of driving transformer TX; and a second end of second winding BXS is coupled via a respective unidirectional electronic valve **50** to a second end of second winding TXS of driving transformer TX.

The operation of driving arrangement **400** are in all respects identical with the operation of driving arrangement **200**, with the appropriate changes in polarity as required, and thus in the interest of brevity will not be further detailed.

It is appreciated that certain features of the invention, which are, for clarity, described in the context of separate embodiments, may also be provided in combination in a single embodiment. Conversely, various features of the invention which are, for brevity, described in the context of a single embodiment, may also be provided separately or in any suitable sub-combination.

Unless otherwise defined, all technical and scientific terms used herein have the same meanings as are commonly understood by one of ordinary skill in the art to which this invention belongs. Although methods similar or equivalent to those described herein can be used in the practice or testing of the present invention, suitable methods are described herein.

All publications, patent applications, patents, and other references mentioned herein are incorporated by reference in their entirety. In case of conflict, the patent specification, including definitions, will prevail. In addition, the materials, methods, and examples are illustrative only and not intended to be limiting.

It will be appreciated by persons skilled in the art that the present invention is not limited to what has been particularly shown and described herein above. Rather the scope of the present invention is defined by the appended claims and includes both combinations and sub-combinations of the various features described hereinabove as well as variations and modifications thereof which would occur to persons skilled in the art upon reading the foregoing description and which are not in the prior art.

I claim:

1. A driving arrangement for light emitting diode (LED) based luminaire comprising:

a driving transformer having a first winding and a second winding, the second winding magnetically coupled to the first winding;

a switching control circuit;

a switching bridge comprising a pair of electronically controlled switches coupled to a common node, each of the pair of electronically controlled switches responsive to an output of the switching control circuit, *said common node coupled to a first end of the primary winding of the driving transformer*;

a direct current (DC) blocking capacitor coupled [between the common node of said switching bridge and a first end of] *in series with* the primary winding of the driving transformer;

a balancing transformer having a first winding and a second winding, the second winding magnetically coupled to the first winding;

a first LED string; and

a second LED string,

8

a first end of each of said first LED string and said second LED string coupled to the second winding of said driving transformer, and arranged to receive electrical energy there from; and

a second end of said first LED string coupled to a first winding of said balancing transformer, and a second end of said second LED string coupled to a second winding of said balancing transformer,

said switching control circuit arranged to provide a switching cycle comprising a first period wherein electrical energy is output from the second winding of said driving transformer with a first polarity, and a second period wherein electrical energy is output from the second winding of said driving transformer with a second polarity, the second polarity opposite the first polarity,

said DC blocking capacitor arranged such that the total electrical energy output from the second winding during the first period of the switching cycle is equal to the total electrical energy output from the second winding during the second period of the switching cycle, and said balancing transformer arranged such that the current through said first LED string is equal to the current through said second LED string.

2. The driving arrangement according to claim 1, wherein: the first end of each of said first LED string and said second LED string are commonly coupled to a center tap of the second winding of said driving transformer; the second end of said first LED string coupled to a center tap of said first winding of the balancing transformer; and

the second end of said second LED string coupled to a center tap of said second winding of the balancing transformer.

3. The driving arranged according to claim 2, wherein: a first end of the first winding of the balancing transformer is coupled to a first end of the second winding of the driving transformer;

a second end of the first winding of the balancing transformer is coupled to a second end of the second winding of the driving transformer;

a first end of the second winding of the balancing transformer is coupled to the second end of the second winding of the driving transformer; and

a second end of the second winding of the balancing transformer is coupled to the first end of the second winding of the driving transformer.

4. The driving arrangement according to claim 2, further comprising:

a first, second, third and fourth unidirectional electronic valve,

wherein:

a first end of the first winding of the balancing transformer is coupled to a first end of the second winding of the driving transformer via said first unidirectional electronic valve;

a second end of the first winding of the balancing transformer is coupled to a second end of the second winding of the driving transformer via said second unidirectional electronic valve;

a first end of the second winding of the balancing transformer is coupled to the second end of the second winding of the driving transformer via said third unidirectional electronic valve; and

a second end of the second winding of the balancing transformer is coupled to the first end of the second

9

winding of the driving transformer via said fourth unidirectional electronic valve.

5. The driving arrangement according to claim 1, further comprising:

a third LED string; and

a fourth LED string,

wherein:

a first end of each of said third LED string and said fourth LED string are coupled to the second winding of said driving transformer, and arranged to receive electrical energy there from;

a second end of said third LED string is coupled to the first winding of said balancing transformer; and

a second end of said fourth LED string is coupled to the second winding of said balancing transformer, said first winding of said balancing transformer arranged such that the current through said first LED string is equal to the current through said third LED string, and said second winding of said balancing transformer arranged such that the current through said second LED string is equal to the current through said fourth LED string.

6. The driving arrangement according to claim 5, wherein: the first end of each of the first LED string, the second LED string, the third LED string and the fourth LED string are commonly coupled a center tap of the second winding of said driving transformer;

the second end of said first LED string is coupled to a first end of the first winding of said balancing transformer; the second end of said second LED string is coupled to a first end of the second winding of said balancing transformer;

the second end of said third LED string is coupled to a second end of the first winding of said balancing transformer;

the second end of said fourth LED string is coupled to a second end of the second winding of said balancing transformer;

a first end of the second winding of said driving transformer is coupled to a center tap of the first winding of the balancing transformer; and

a second end of the second winding of said driving transformer is coupled to a center tap of the second winding of the balancing transformer.

7. The driving arrangement according to claim 6, further comprising:

a first, a second, a third and a fourth unidirectional electronic valve,

wherein:

the second end of said first LED string is coupled to the first end of the first winding of said balancing transformer via said first unidirectional electronic valve;

the second end of said second LED string is coupled to the first end of the second winding of said balancing transformer via said second unidirectional electronic valve;

the second end of said third LED string is coupled to the second end of the first winding of said balancing transformer via said third unidirectional electronic valve; and

the second end of said fourth LED string is coupled to the second end of the second winding of said balancing transformer via said fourth unidirectional electronic valve.

8. The driving arrangement according to claim 6, further comprising:

a first and a second unidirectional electronic valve,

10

wherein:

the first end of the second winding of said driving transformer is coupled to the center tap of the first winding of the balancing transformer via said first unidirectional electronic valve; and

the second end of the second winding of said driving transformer is coupled to the center tap of the second winding of the balancing transformer via said second unidirectional electronic valve.

9. The driving arrangement according to claim 5, wherein: the first end of each of the first LED string and the third LED string are coupled to a first end of the second winding of the driving transformer;

the first end of each of the second LED string and the fourth LED string are coupled to the second end of the second winding of the driving transformer;

the second end of the first LED string coupled to a first end of the first winding of the balancing transformer;

the second end of the second LED string coupled to a first end of the second winding of the balancing transformer;

the second end of the third LED string coupled to a second end of the first winding of the balancing transformer; and

the second end of the fourth LED string coupled to a second end of the second winding of the balancing transformer.

10. The driving arrangement of claim 9, further comprising:

a first and a second unidirectional electronic valve,

wherein:

the first end of the first and third LED strings are coupled to the first end of the second winding of the driving transformer via said first unidirectional electronic valve; and

the first end of the second and fourth LED strings are coupled to the second end of the second winding of the driving transformer via said second unidirectional electronic valve.

11. A driving arrangement for light emitting diode (LED) based luminaire comprising:

a means for driving having a first winding and a second winding, the second winding magnetically coupled to the first winding;

a means for switching;

a switching bridge comprising a pair of electronically controlled switches coupled to a common node, each of the pair of electronically controlled switches responsive to an output of the means for switching, *said common node coupled to a first end of the first winding of the means for driving*;

a direct current (DC) blocking capacitor coupled [between the common node of said switching bridge and a first end of the primary] *in series with the first winding of the means for driving*;

a balancing transformer having a first winding and a second winding, the second winding magnetically coupled to the first winding;

a first LED string; and

a second LED string,

a first end of each of said first LED string and said second LED string coupled to the second winding of said means for driving, and arranged to receive electrical energy there from; and

a second end of said first LED string coupled to a first winding of said balancing transformer, and a second

11

end of said second LED string coupled to a second winding of said balancing transformer, said means for switching arranged to provide a switching cycle comprising a first period wherein electrical energy is output from the second winding of said means for driving with a first polarity, and a second period wherein electrical energy is output from the second winding of said means for driving with a second polarity, the second polarity opposite the first polarity, said DC blocking capacitor arranged such that the total electrical energy output from the second winding during the first period of the switching cycle is equal to the total electrical energy output from the second winding during the second period of the switching cycle, and said balancing transformer arranged such that the current through said first LED string is equal to the current through said second LED string.

12. The driving arrangement according to claim 11, wherein:

the first end of each of said first LED string and said second LED string are commonly coupled to a center tap of the second winding of said means for driving; the second end of said first LED string coupled to a center tap of said first winding of the balancing transformer; and the second end of said second LED string coupled to a center tap of said second winding of the balancing transformer.

13. The driving arranged according to claim 12, wherein:

a first end of the first winding of the balancing transformer is coupled to a first end of the second winding of the means for driving; a second end of the first winding of the balancing transformer is coupled to a second end of the second winding of the means for driving; a first end of the second winding of the balancing transformer is coupled to the second end of the second winding of the means for driving; and a second end of the second winding of the balancing transformer is coupled to the first end of the second winding of the means for driving.

14. The driving arrangement according to claim 12, further comprising:

a first, second, third and fourth unidirectional electronic valve,

wherein:

a first end of the first winding of the balancing transformer is coupled to a first end of the second winding of the means for driving via said first unidirectional electronic valve;

a second end of the first winding of the balancing transformer is coupled to a second end of the second winding of the means for driving via said second unidirectional electronic valve;

a first end of the second winding of the balancing transformer is coupled to the second end of the second winding of the means for driving via said third unidirectional electronic valve; and

a second end of the second winding of the balancing transformer is coupled to the first end of the second winding of the means for driving via said fourth unidirectional electronic valve.

15. The driving arrangement according to claim 11, further comprising:

a third LED string; and

a fourth LED string,

wherein:

12

a first end of each of said third LED string and said fourth LED string are coupled to the second winding of said means for driving, and arranged to receive electrical energy there from;

a second end of said third LED string is coupled to the first winding of said balancing transformer; and

a second end of said fourth LED string is coupled to the second winding of said balancing transformer,

said first winding of said balancing transformer arranged such that the current through said first LED string is equal to the current through said third LED string, and said second winding of said balancing transformer arranged such that the current through said second LED string is equal to the current through said fourth LED string.

16. The driving arrangement according to claim 15, wherein:

the first end of each of the first LED string, the second LED string, the third LED string and the fourth LED string are commonly coupled a center tap of the second winding of said means for driving;

the second end of said first LED string is coupled to a first end of the first winding of said balancing transformer;

the second end of said second LED string is coupled to a first end of the second winding of said balancing transformer;

the second end of said third LED string is coupled to a second end of the first winding of said balancing transformer;

the second end of said fourth LED string is coupled to a second end of the second winding of said balancing transformer;

a first end of the second winding of said means for driving is coupled to a center tap of the first winding of the balancing transformer; and

a second end of the second winding of said means for driving is coupled to a center tap of the second winding of the balancing transformer.

17. The driving arrangement according to claim 16, further comprising:

a first, a second, a third and a fourth unidirectional electronic valve,

wherein:

the second end of said first LED string is coupled to the first end of the first winding of said balancing transformer via said first unidirectional electronic valve;

the second end of said second LED string is coupled to the first end of the second winding of said balancing transformer via said second unidirectional electronic valve;

the second end of said third LED string is coupled to the second end of the first winding of said balancing transformer via said third unidirectional electronic valve; and

the second end of said fourth LED string is coupled to the second end of the second winding of said balancing transformer via said fourth unidirectional electronic valve.

18. The driving arrangement according to claim 16, further comprising:

a first and a second unidirectional electronic valve, wherein:

the first end of the second winding of said means for driving is coupled to the center tap of the first winding of the balancing transformer via said first unidirectional electronic valve; and

13

the second end of the second winding of said means for driving is coupled to the center tap of the second winding of the balancing transformer via said second unidirectional electronic valve.

19. The driving arrangement according to claim **15**,
wherein:

the first end of each of the first LED string and the third LED string are coupled to a first end of the second winding of the means for driving;

the first end of each of the second LED string and the fourth LED string are coupled to the second of the second winding of the means for driving;

the second end of the first LED string coupled to a first end of the first winding of the balancing transformer;

the second end of the second LED string coupled to a first end of the second winding of the balancing transformer;

14

the second end of the third LED string coupled to a second end of the first winding of the balancing transformer;
and

the second end of the fourth LED string coupled to a second end of the second winding of the balancing transformer.

20. The driving arrangement of claim **19**, further comprising:

a first and a second unidirectional electronic valve,
wherein:

the first end of the first and third LED strings are coupled to the first end of the second winding of the means for driving via said first unidirectional electronic valve;
and

the first end of the second and fourth LED strings are coupled to the second end of the second winding of the means for driving via said second unidirectional electronic valve.

* * * * *