



US00RE46463E

(19) **United States**  
(12) **Reissued Patent**  
**Fienbloom et al.**

(10) **Patent Number: US RE46,463 E**  
(45) **Date of Reissued Patent: Jul. 4, 2017**

(54) **REMOTE CONTROL OF ILLUMINATING HEADLAMP**

(71) Applicant: **Designs for Vision, Inc.**, Ronkonkoma, NY (US)

(72) Inventors: **Richard E. Fienbloom**, New York, NY (US); **Ken N. Braganca**, Ronkonkoma, NY (US); **Kenneth Koscheka**, Wading River, NY (US)

(73) Assignee: **DESIGNS FOR VISION, INC.**, Ronkonkoma, NY (US)

(21) Appl. No.: **15/281,051**

(22) Filed: **Sep. 29, 2016**

**Related U.S. Patent Documents**

Reissue of:

(64) Patent No.: **8,851,709**  
Issued: **Oct. 7, 2014**  
Appl. No.: **13/468,613**  
Filed: **May 10, 2012**

U.S. Applications:

(63) Continuation-in-part of application No. 12/658,025, filed on Feb. 1, 2010, now Pat. No. 8,215,791, which is a continuation of application No. 12/074,370, filed on Mar. 3, 2008, now Pat. No. 7,690,806.

(60) Provisional application No. 60/921,150, filed on Mar. 30, 2007.

(51) **Int. Cl.**  
**F21L 4/00** (2006.01)  
**F21V 21/084** (2006.01)  
**A61B 1/06** (2006.01)  
**F21V 23/04** (2006.01)  
**A61B 90/50** (2016.01)  
**F21W 131/20** (2006.01)

(52) **U.S. Cl.**  
CPC ..... **F21V 21/084** (2013.01); **A61B 1/0692** (2013.01); **F21V 23/0442** (2013.01); **F21V 23/0471** (2013.01); **A61B 2090/502** (2016.02); **F21W 2131/20** (2013.01)

(58) **Field of Classification Search**  
CPC ..... A61B 1/00016; A61B 1/00039; A61B 1/0692; A61B 1/24; A61B 90/30; A61B 90/35; A61B 2090/502; F21V 21/084; F21V 23/0442; F21V 23/0471; F21W 2131/20; F21W 2131/202  
See application file for complete search history.

(56) **References Cited**

**U.S. PATENT DOCUMENTS**

3,898,383 A 8/1975 Herbits  
4,195,918 A 4/1980 Freche  
4,538,070 A 8/1985 Herold  
5,440,462 A 8/1995 Kim  
5,637,863 A 6/1997 Sanborn  
5,722,762 A 3/1998 Soll

(Continued)

*Primary Examiner* — James Menefee

(74) *Attorney, Agent, or Firm* — Law Office of Carl Giordano, PC

(57) **ABSTRACT**

A remote control operation of an illuminated unit attached to a headset consisting of a headband and at least one optical device providing illumination at a known distance from the optical device attached to the headband is disclosed. The remote control unit incorporates a sensing unit that causes power to be switched on and off by the detection of motion in front of the sensing unit. In addition, the illumination may be increased or decreased based on a signal strength of a detected remote sensing signal.

**92 Claims, 25 Drawing Sheets**

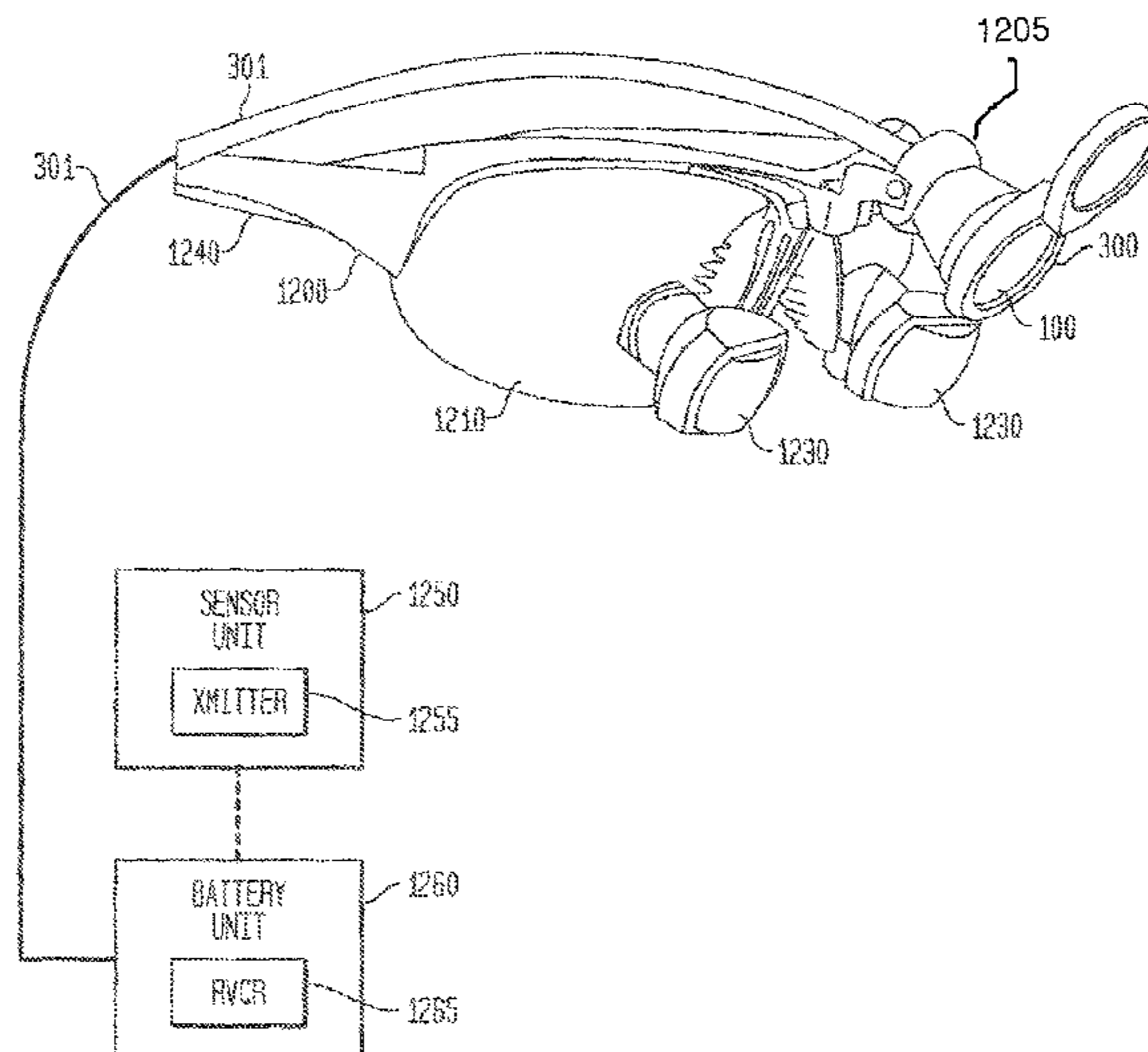

(56)

References Cited

U.S. PATENT DOCUMENTS

6,290,368	B1	9/2001	Lehrer	
6,443,604	B1 *	9/2002	Rudenberg	362/488
6,461,024	B1	10/2002	Becker	
6,465,962	B1 *	10/2002	Fu et al.	315/77
6,505,951	B1	1/2003	Lorenzo, Jr.	
6,930,603	B2	8/2005	Jackson	
6,955,444	B2	10/2005	Gupta	
7,008,074	B1	3/2006	Halm	
7,115,856	B2	10/2006	Peng	
7,321,301	B2 *	1/2008	Spoltore et al.	340/539.22
7,604,378	B2 *	10/2009	Wolf et al.	362/253
7,884,733	B2	2/2011	O'Dowd	
2004/0240208	A1 *	12/2004	Beasley	362/276
2004/0264175	A1	12/2004	Willoughby	
2004/0264176	A1 *	12/2004	Vanderschuit	362/106
2005/0099824	A1	5/2005	Dowling et al.	
2006/0023455	A1	2/2006	Hardin	
2008/0205036	A1	8/2008	Tarter	
2008/0310145	A1	12/2008	Blake	
2011/0227509	A1 *	9/2011	Saleh	A61B 1/24 315/362
2012/0120636	A1	5/2012	Wilt	
2012/0327643	A1 *	12/2012	Nguyen	F21L 4/06 362/190
2015/0377462	A1	12/2015	Wilt	
2016/0290617	A1 *	10/2016	Nguyen	F21V 23/0471

\* cited by examiner

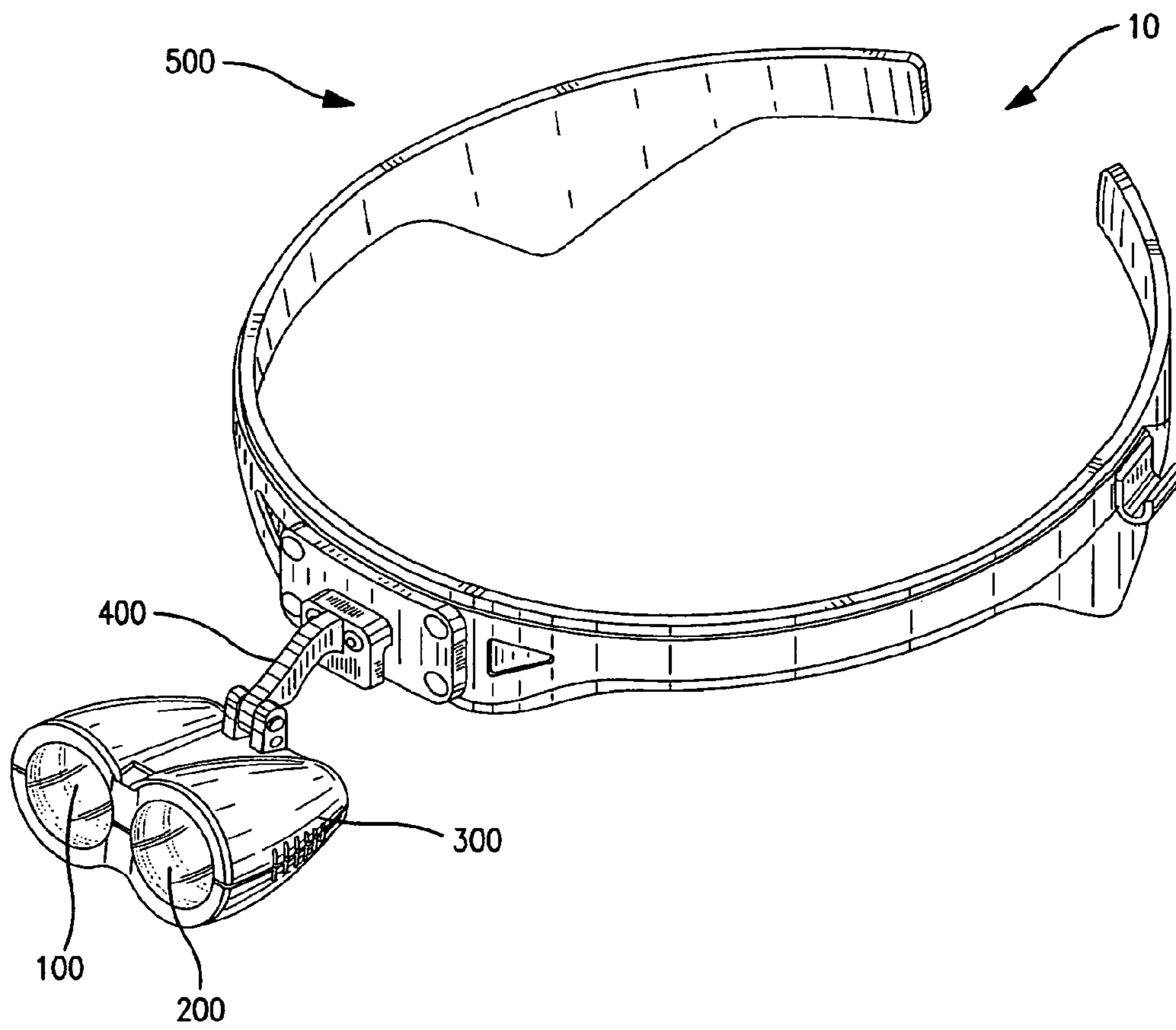
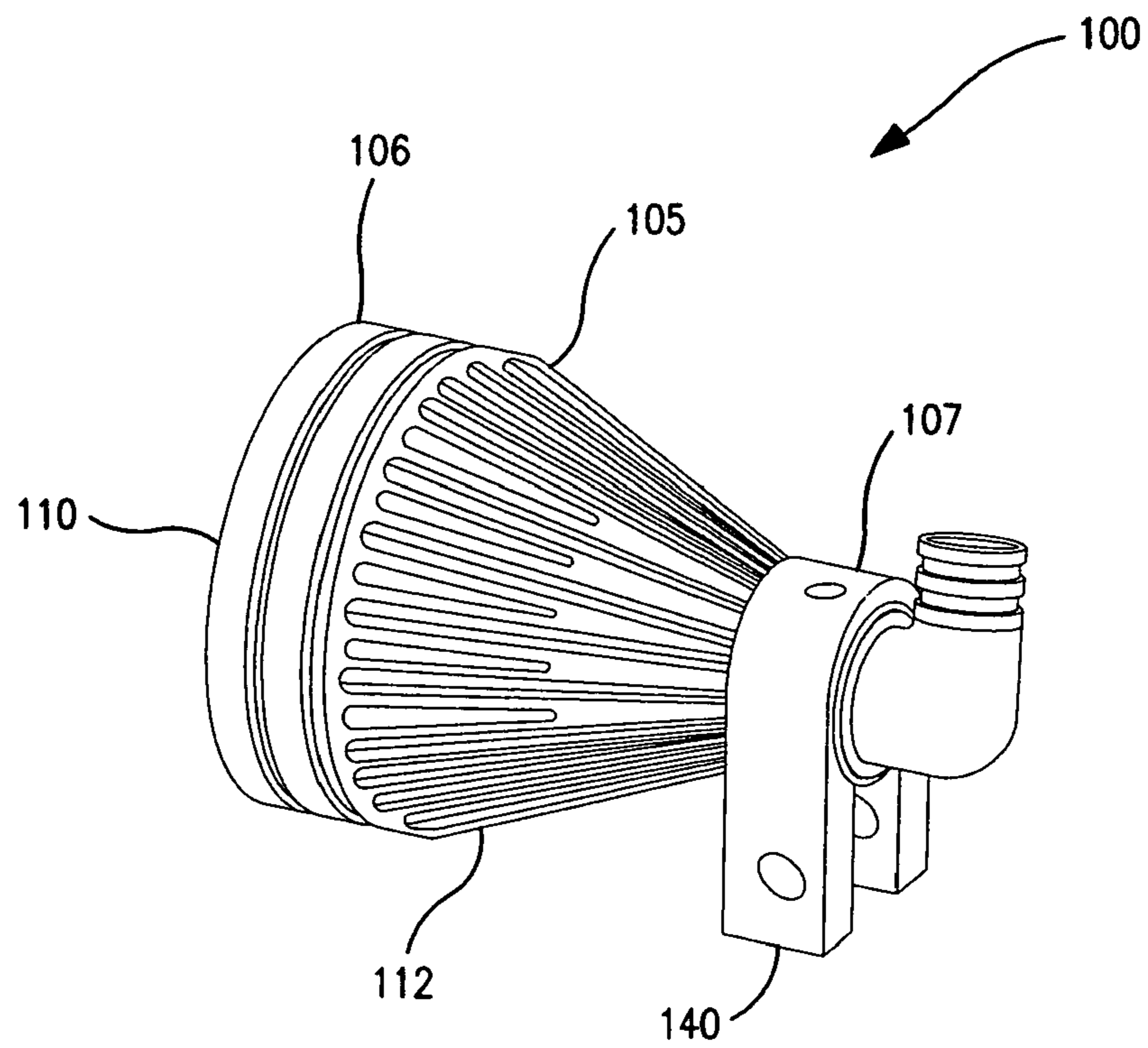

FIG. 1



**FIG. 2A**

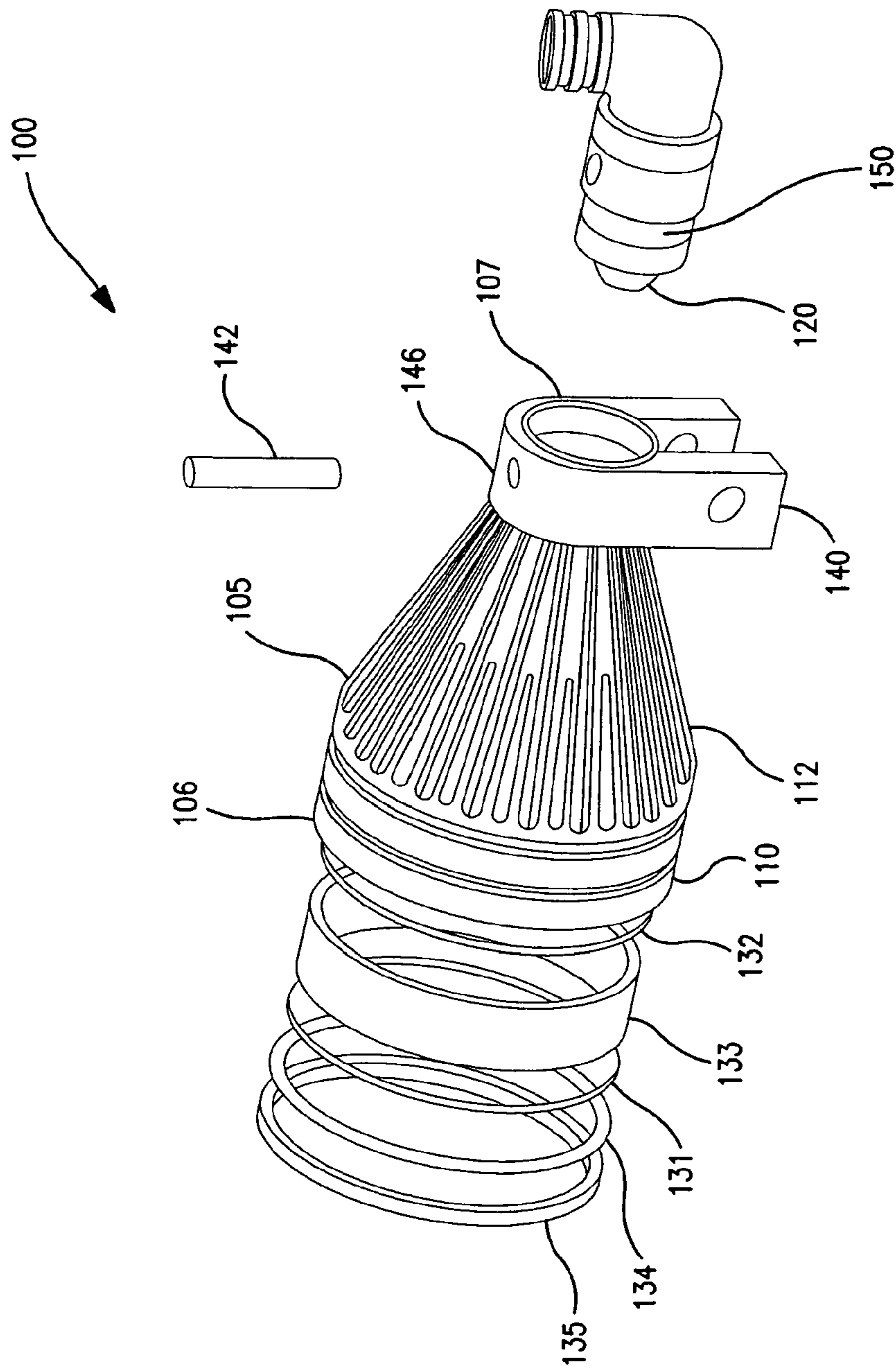

FIG. 2B

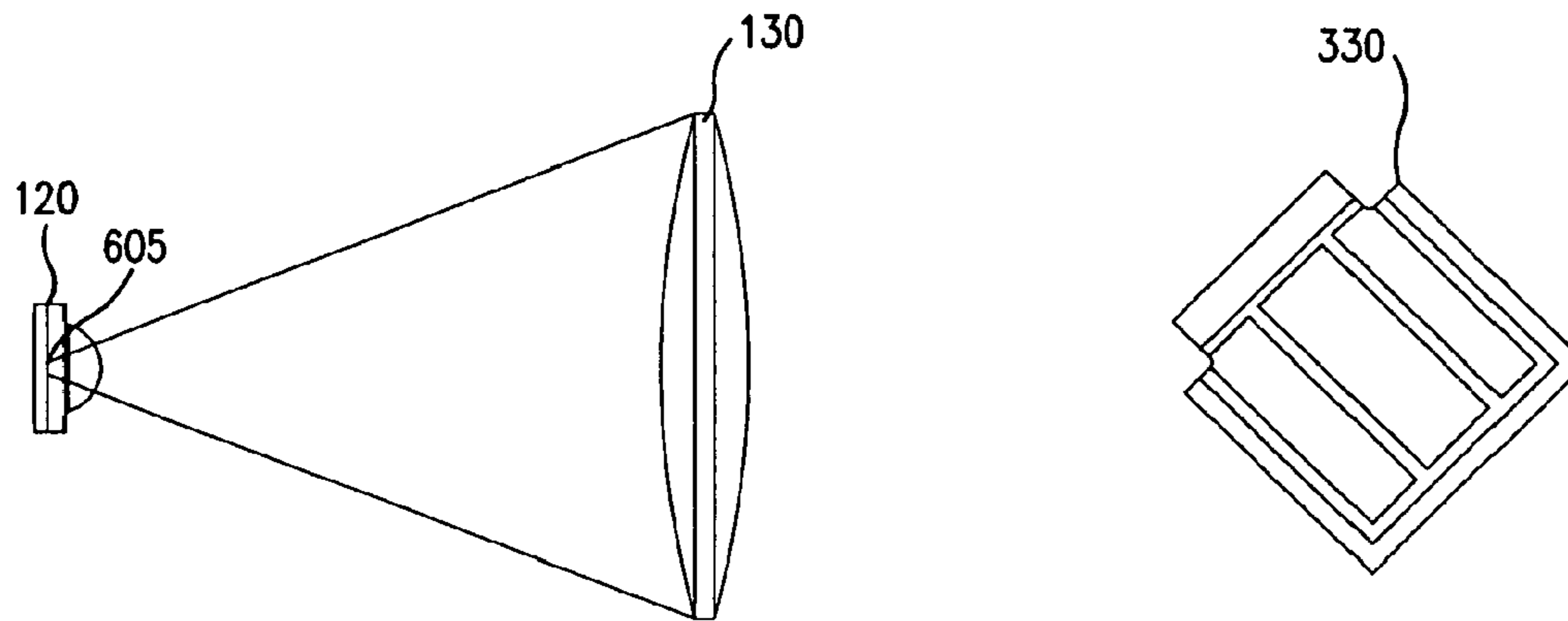

FIG. 3A

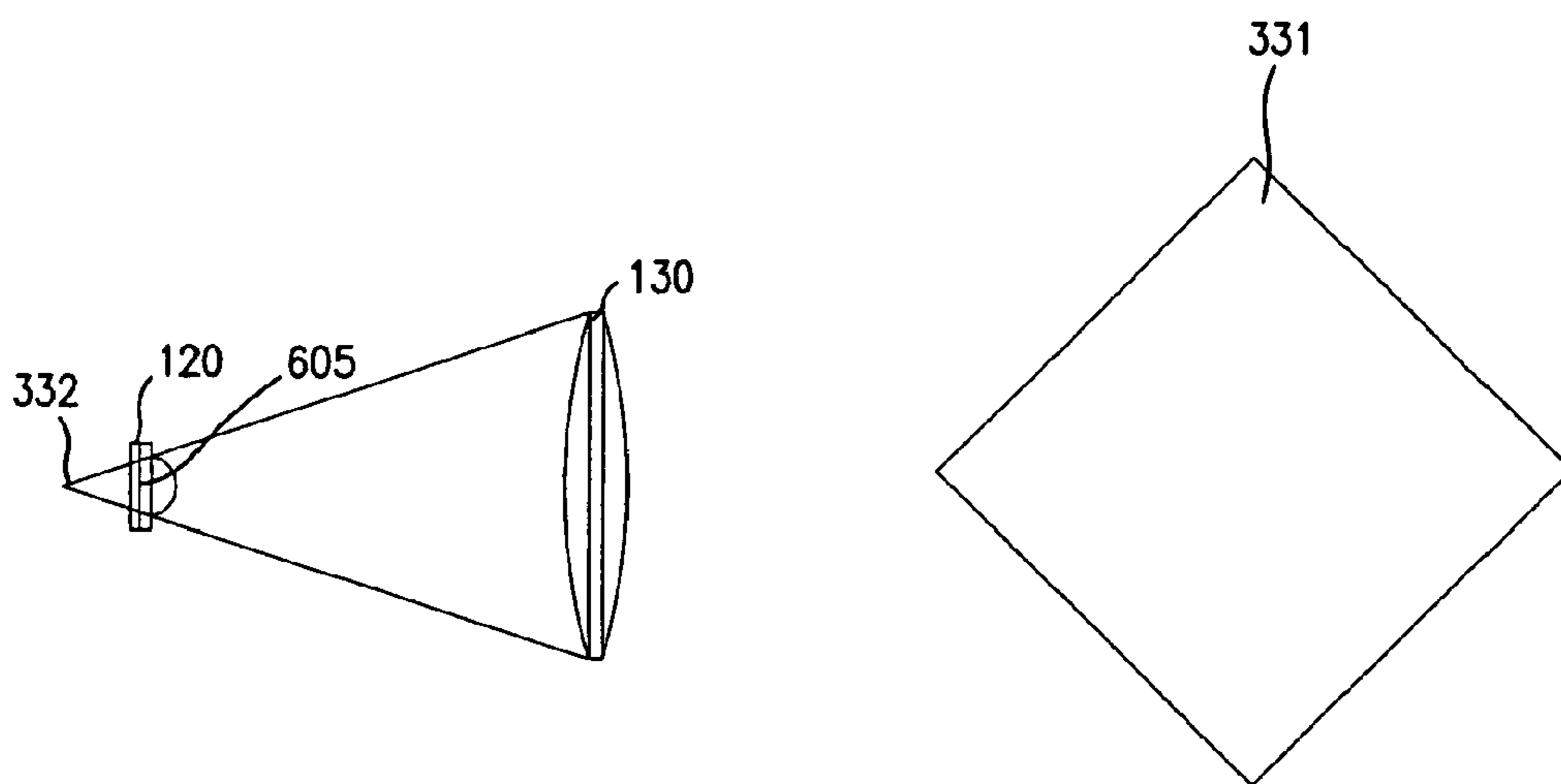
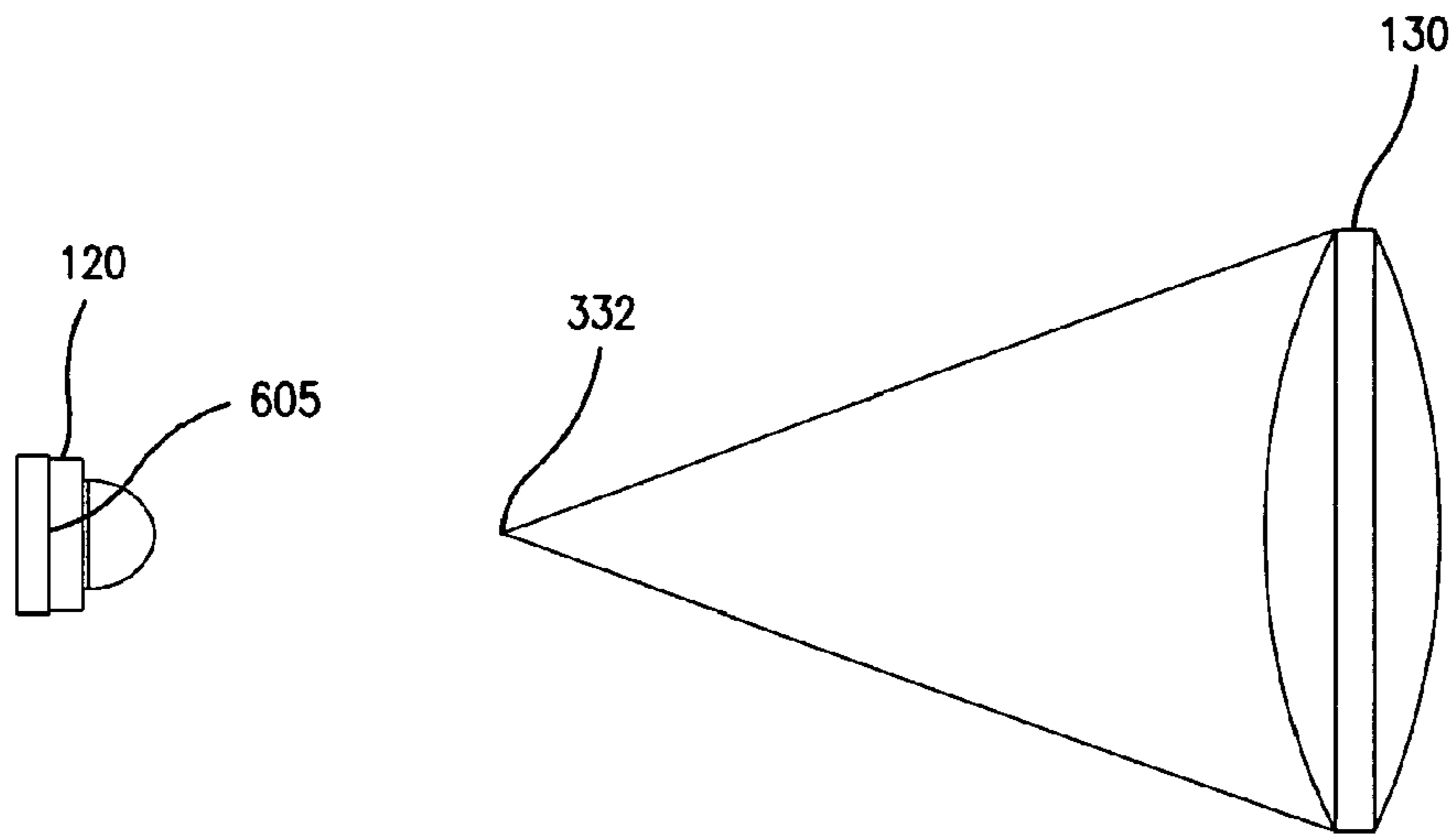

FIG. 3B



**FIG. 3C**

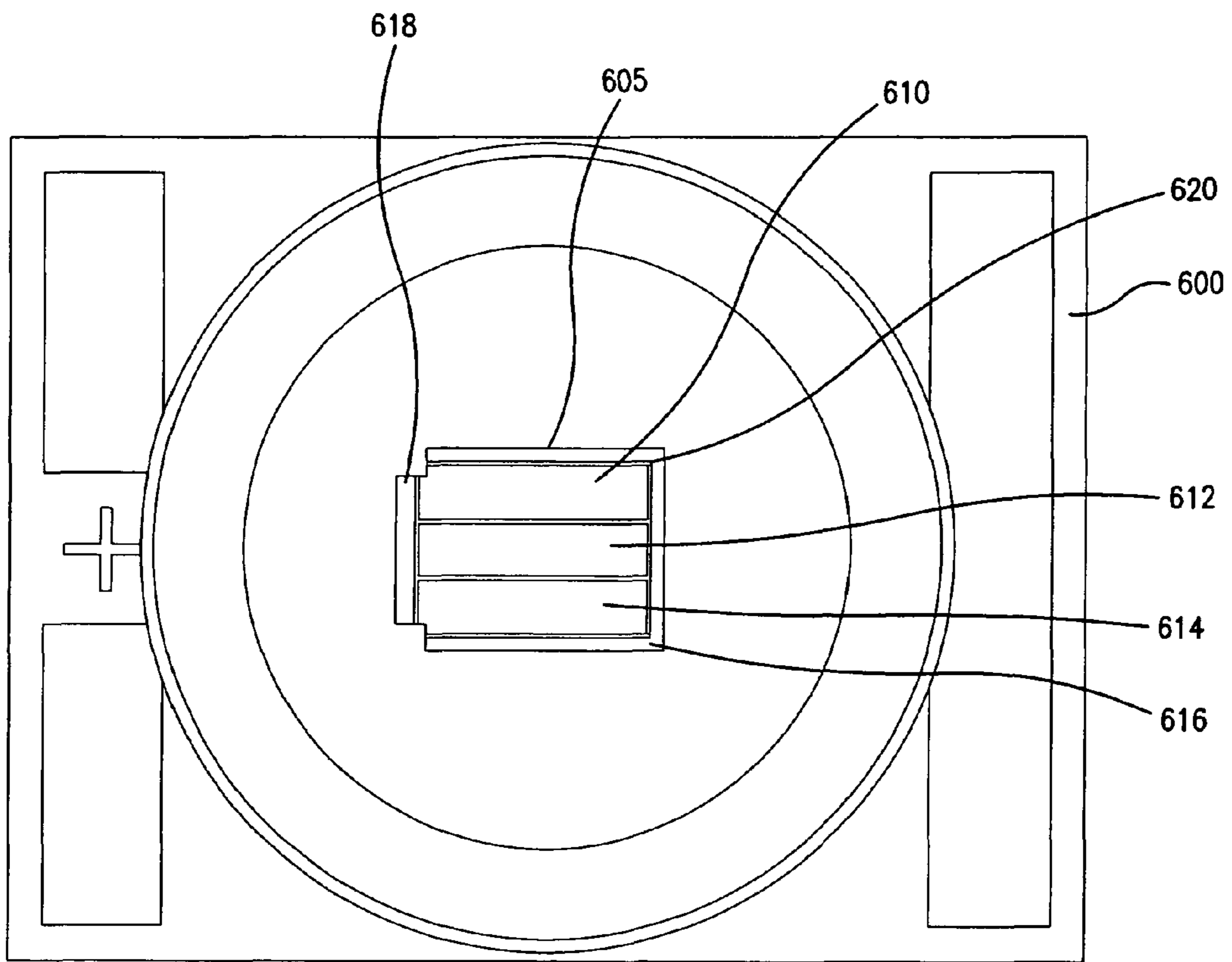

FIG. 4



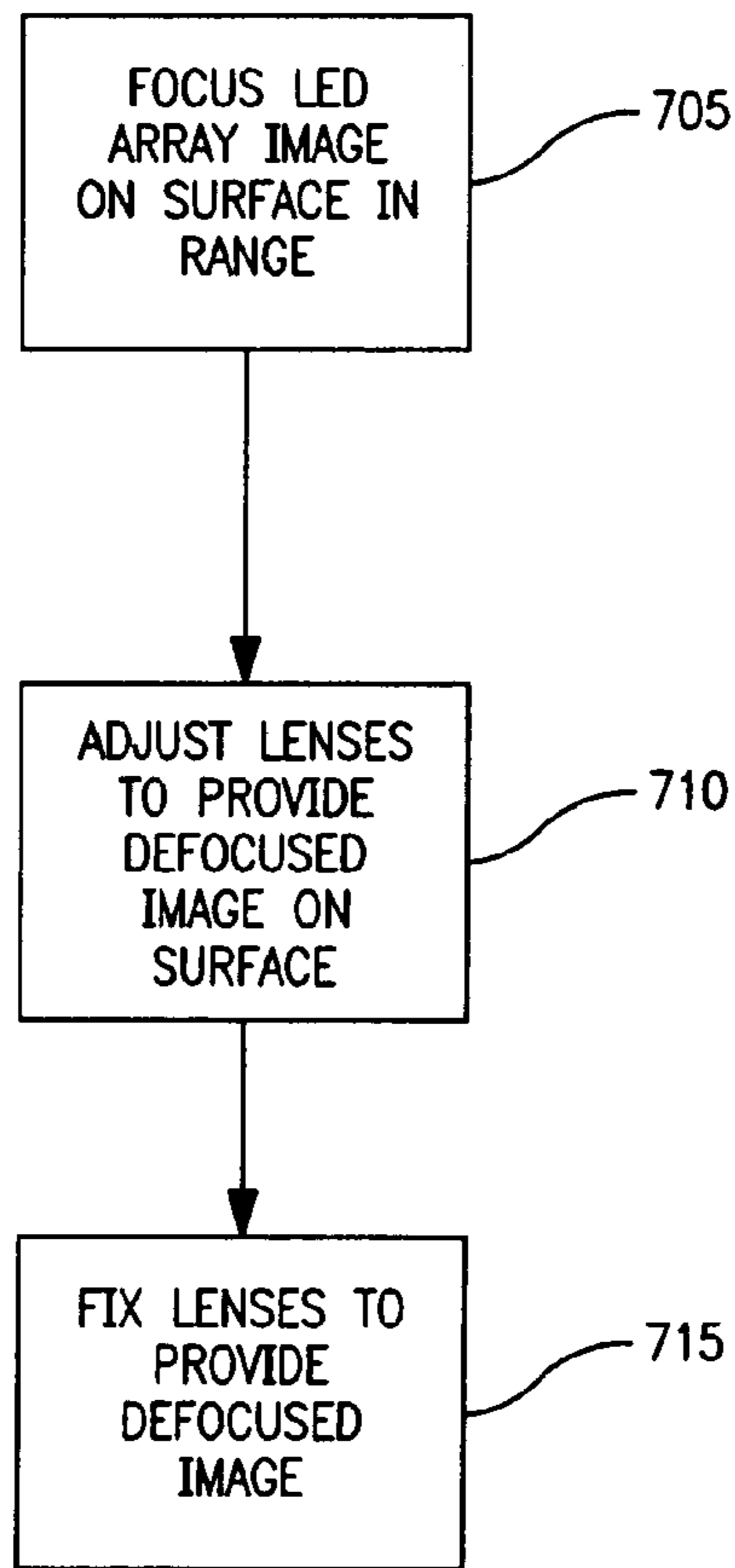

FIG. 5

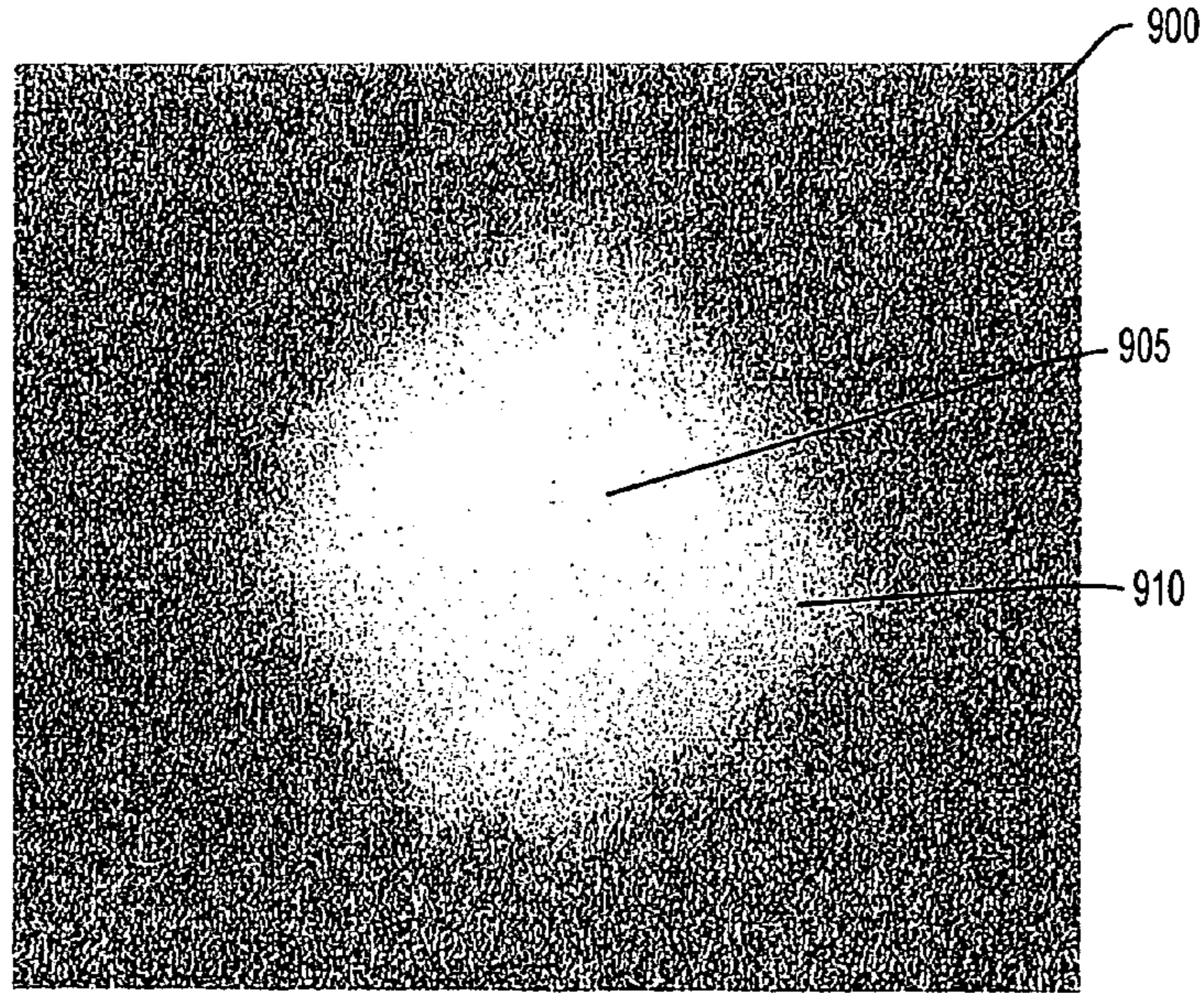

FIG. 6A

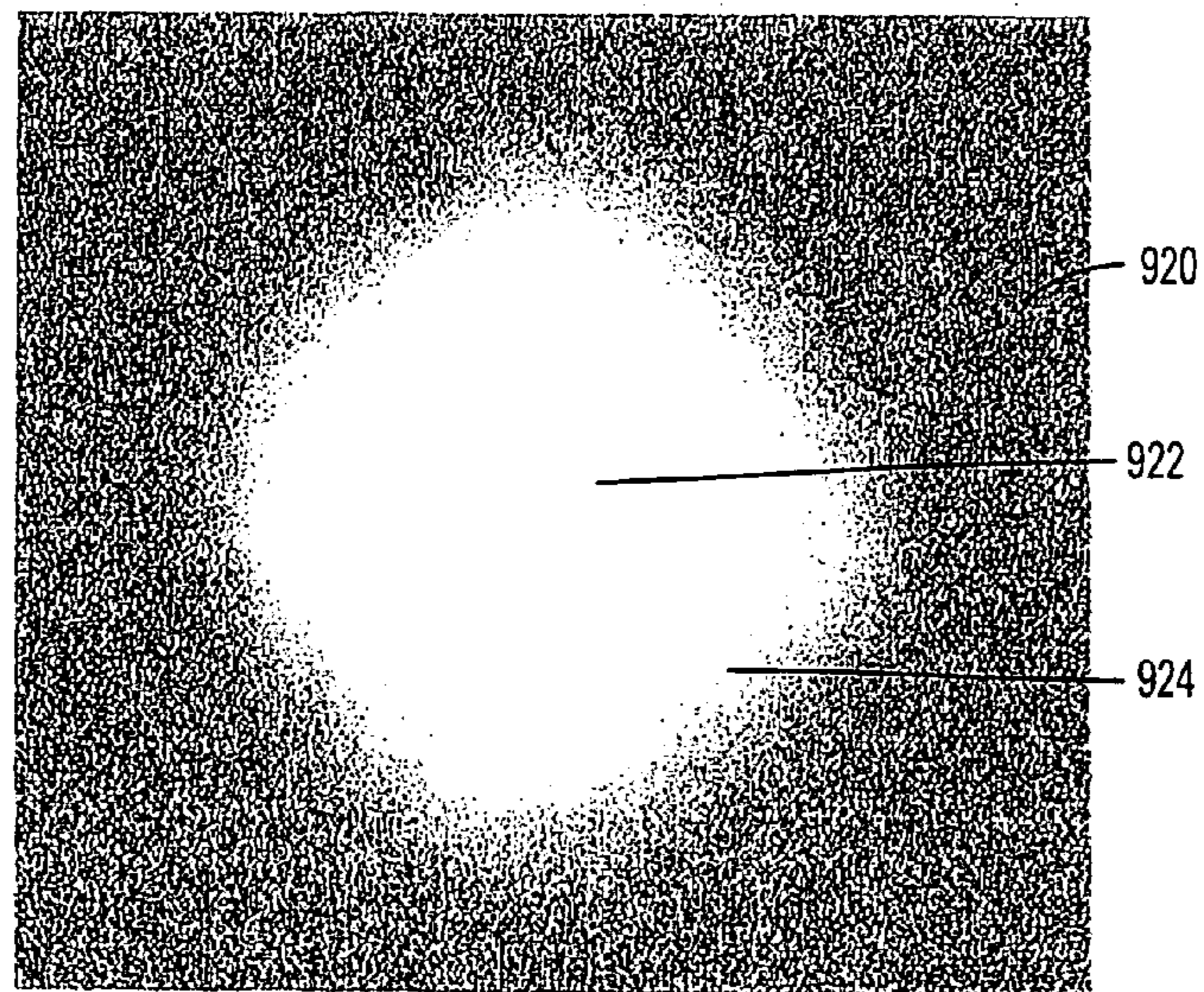

FIG. 6B

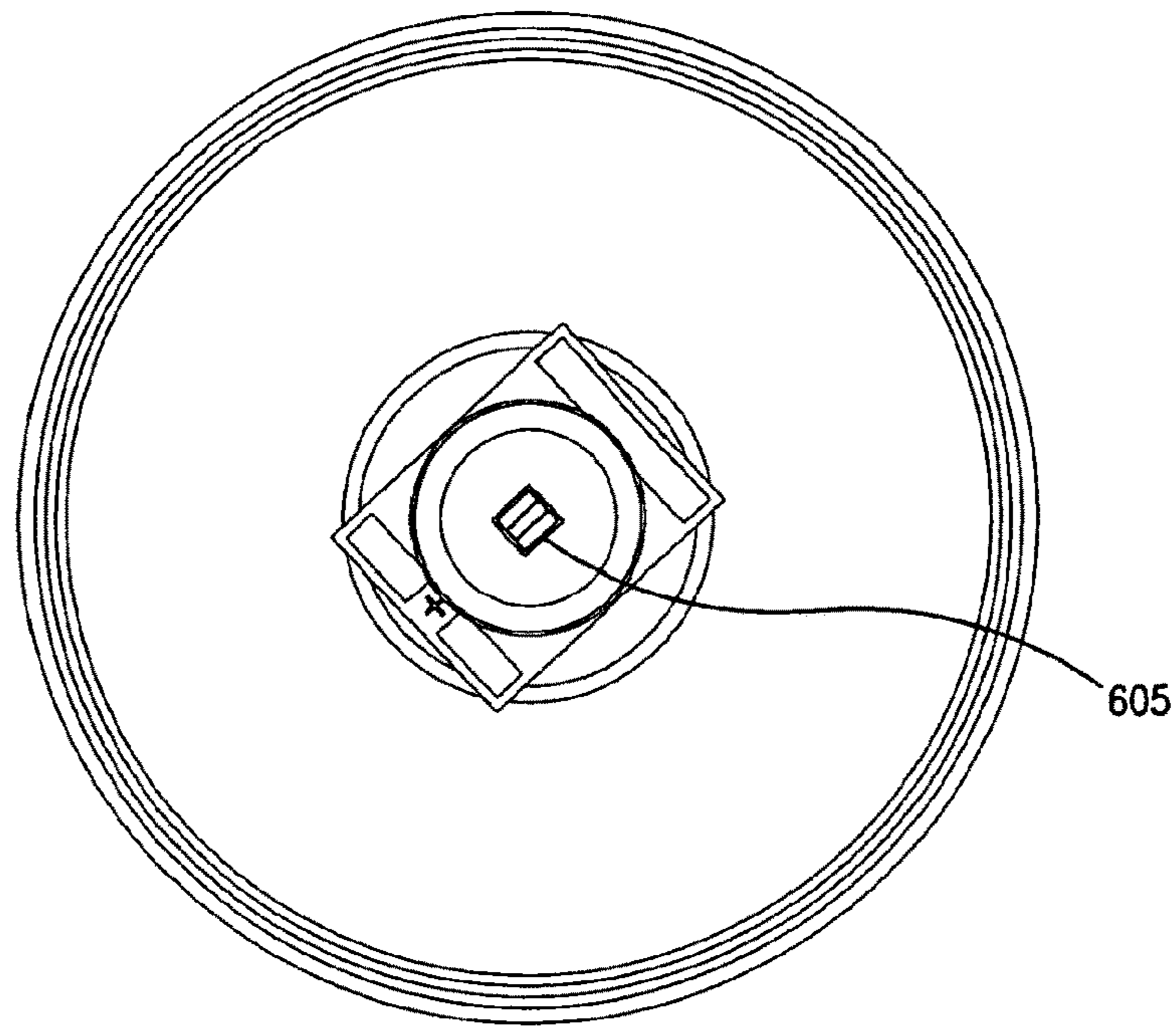

FIG. 7A

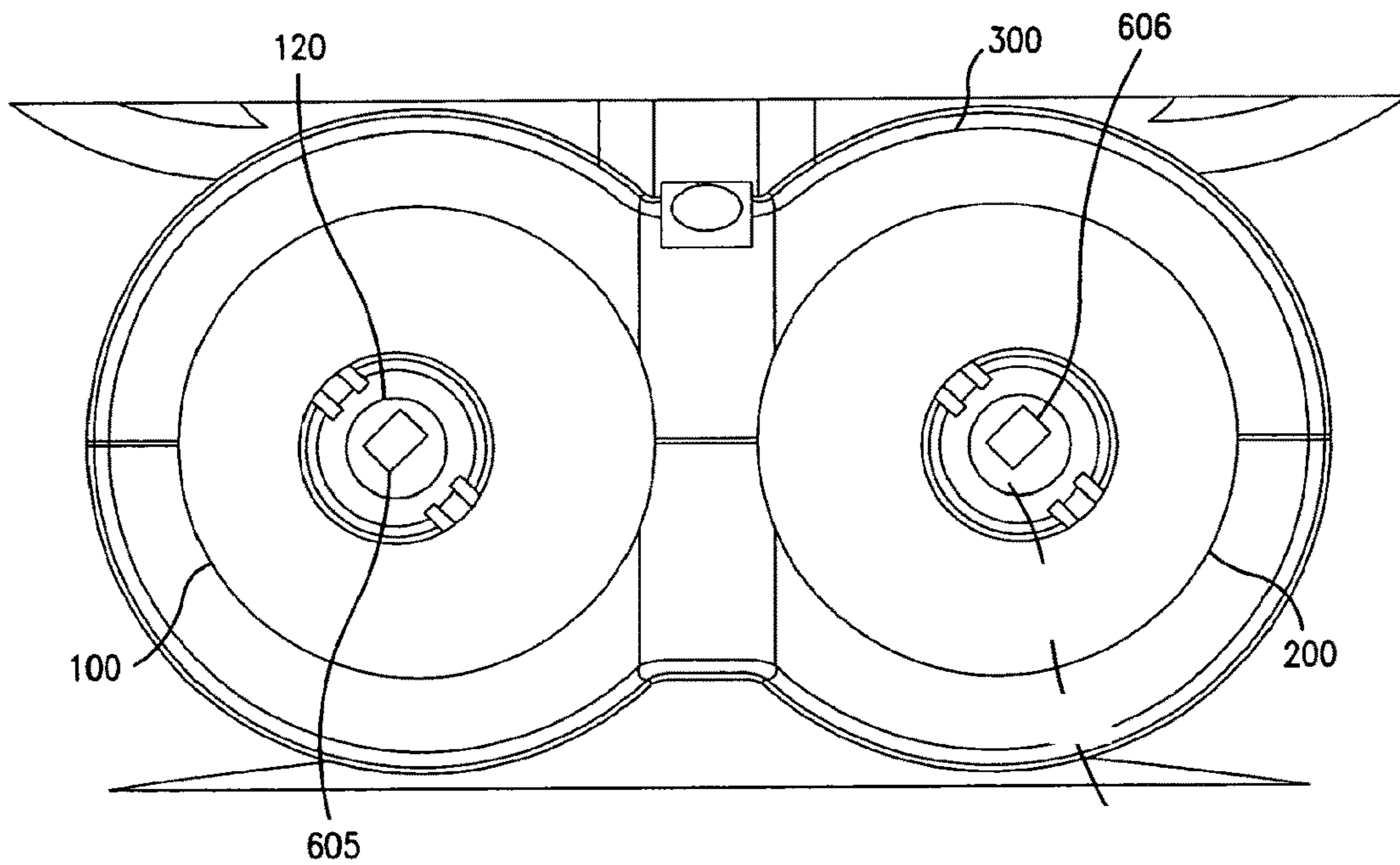

FIG. 7B

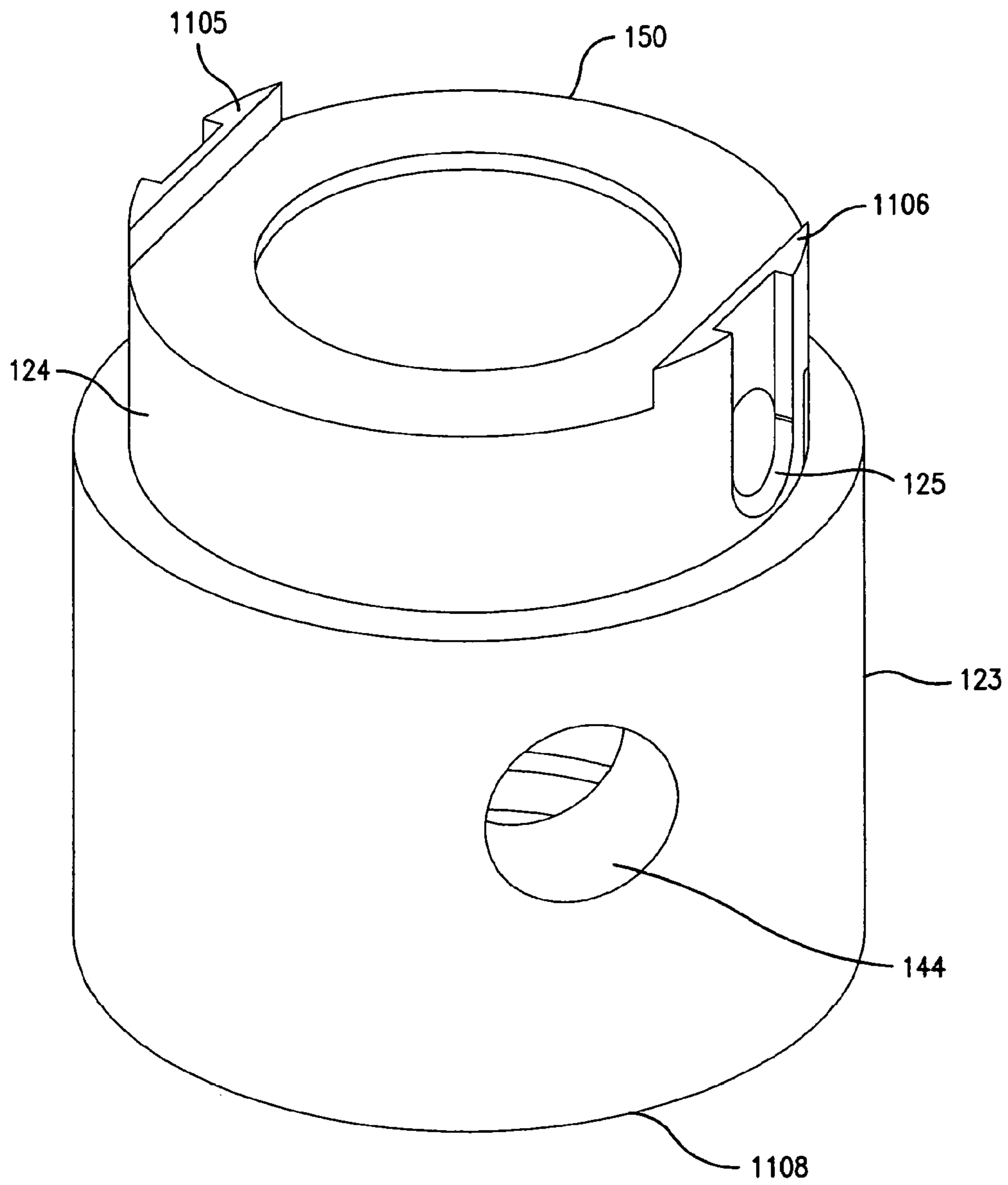

FIG. 8

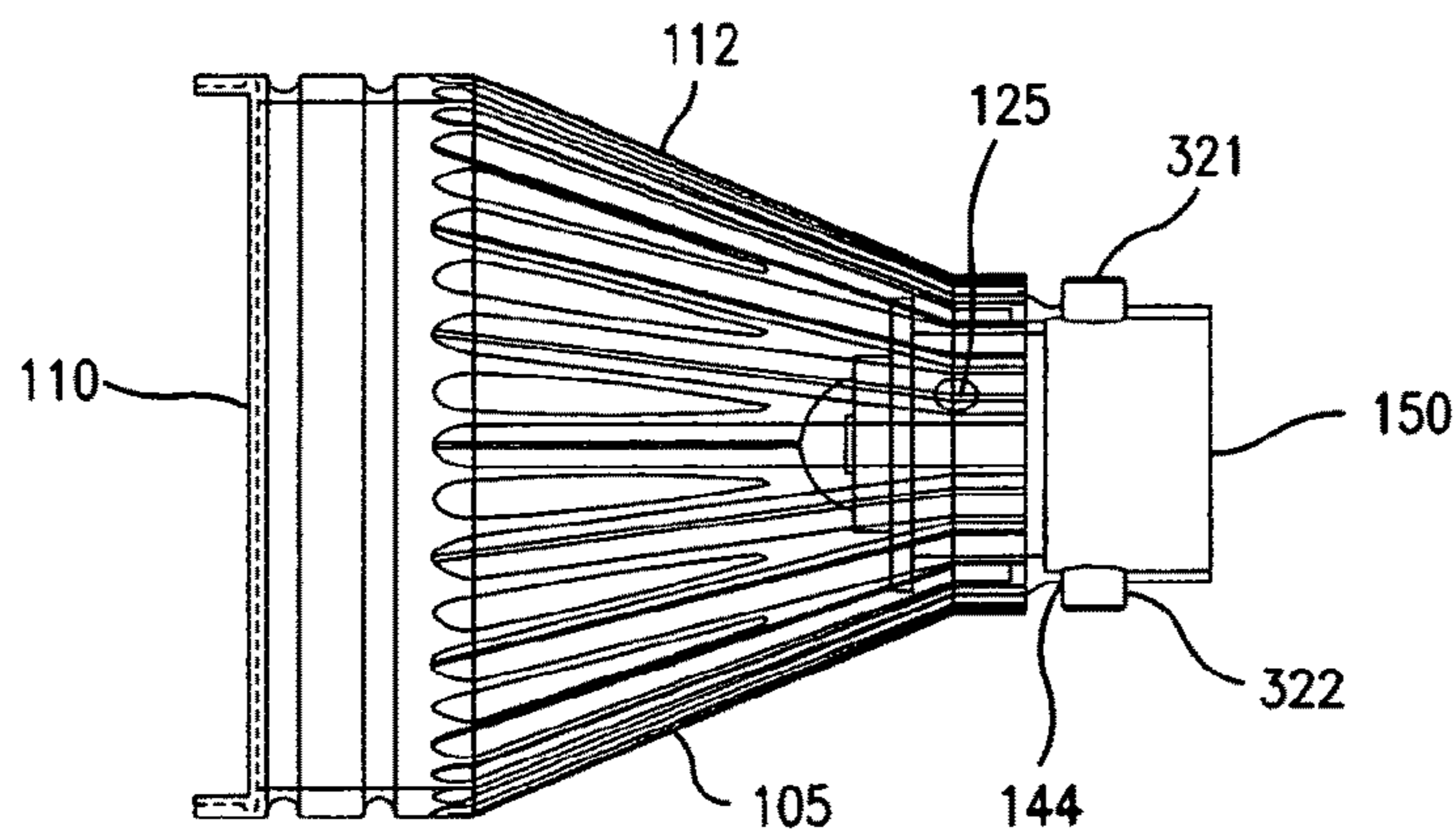

FIG. 9A

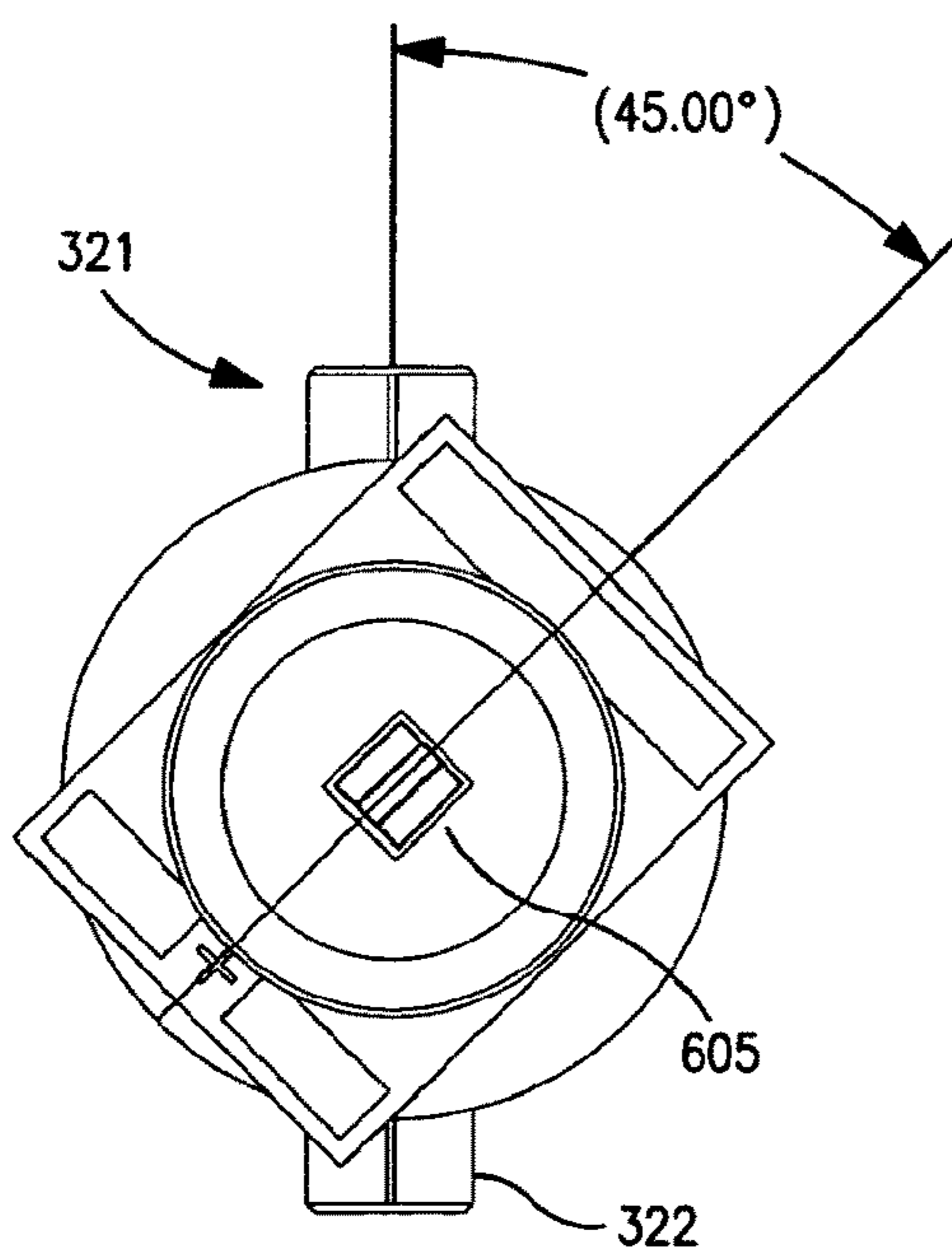
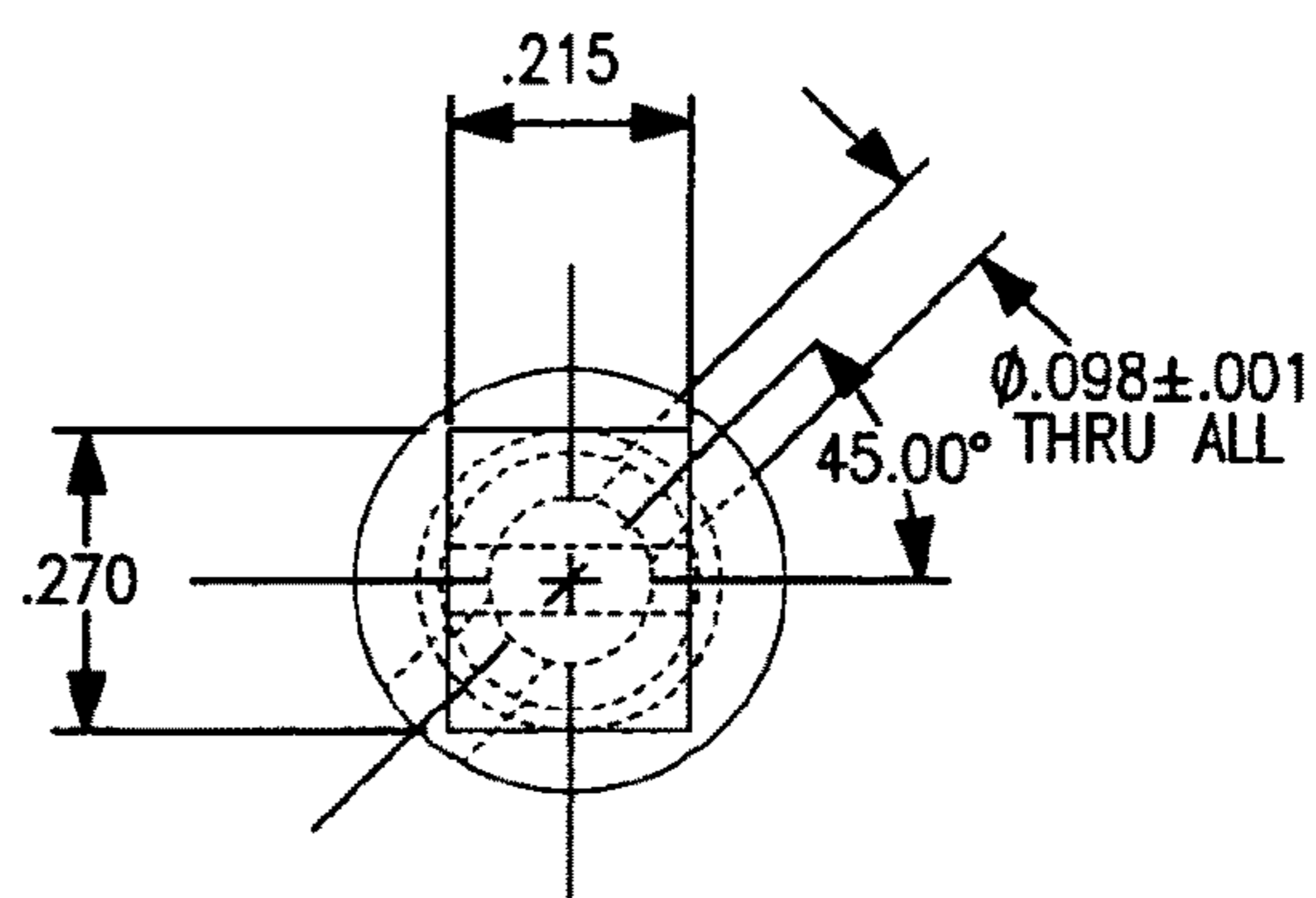

FIG. 9B



FRONT VIEW

FIG. 9C

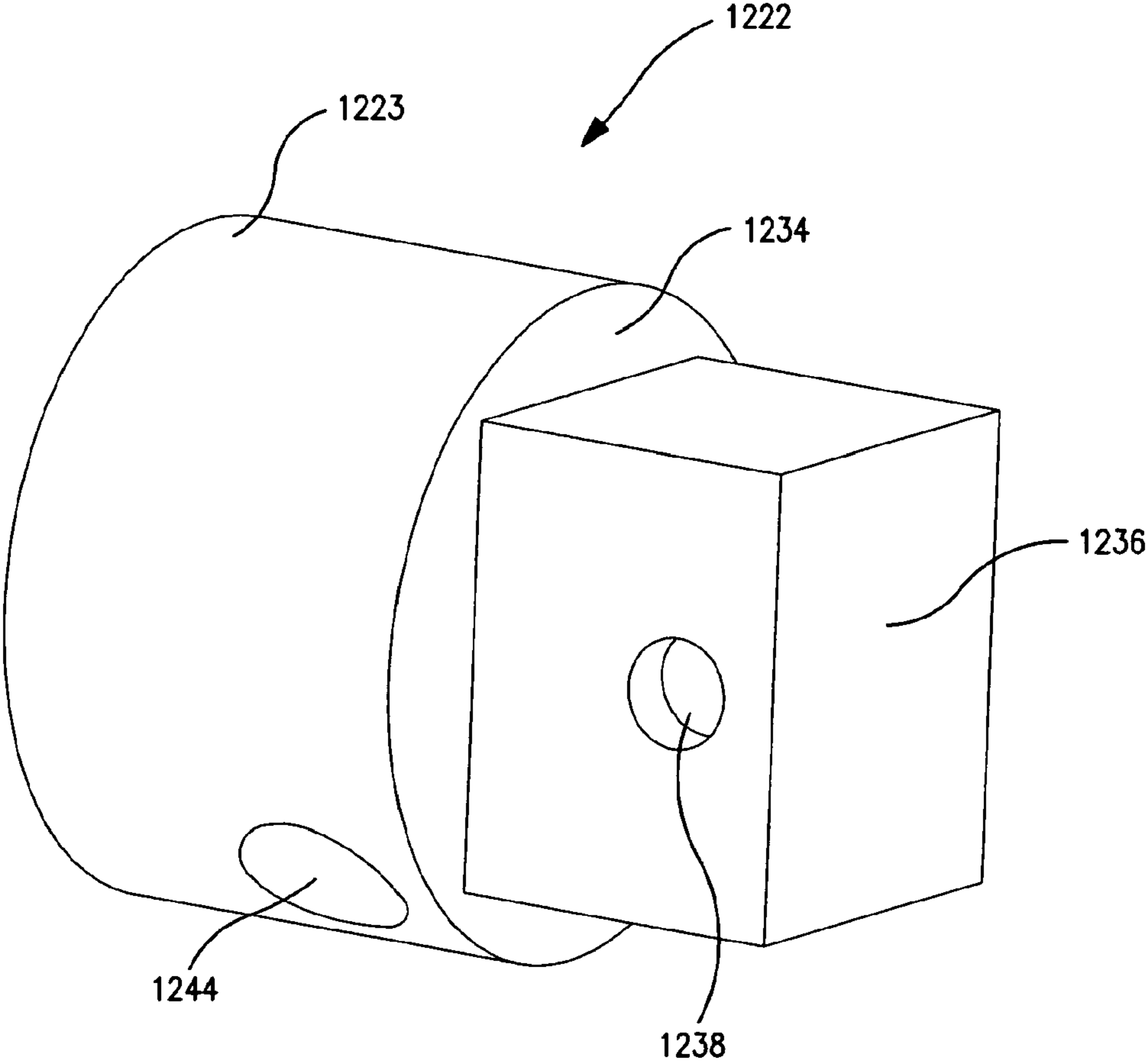

FIG. 10A

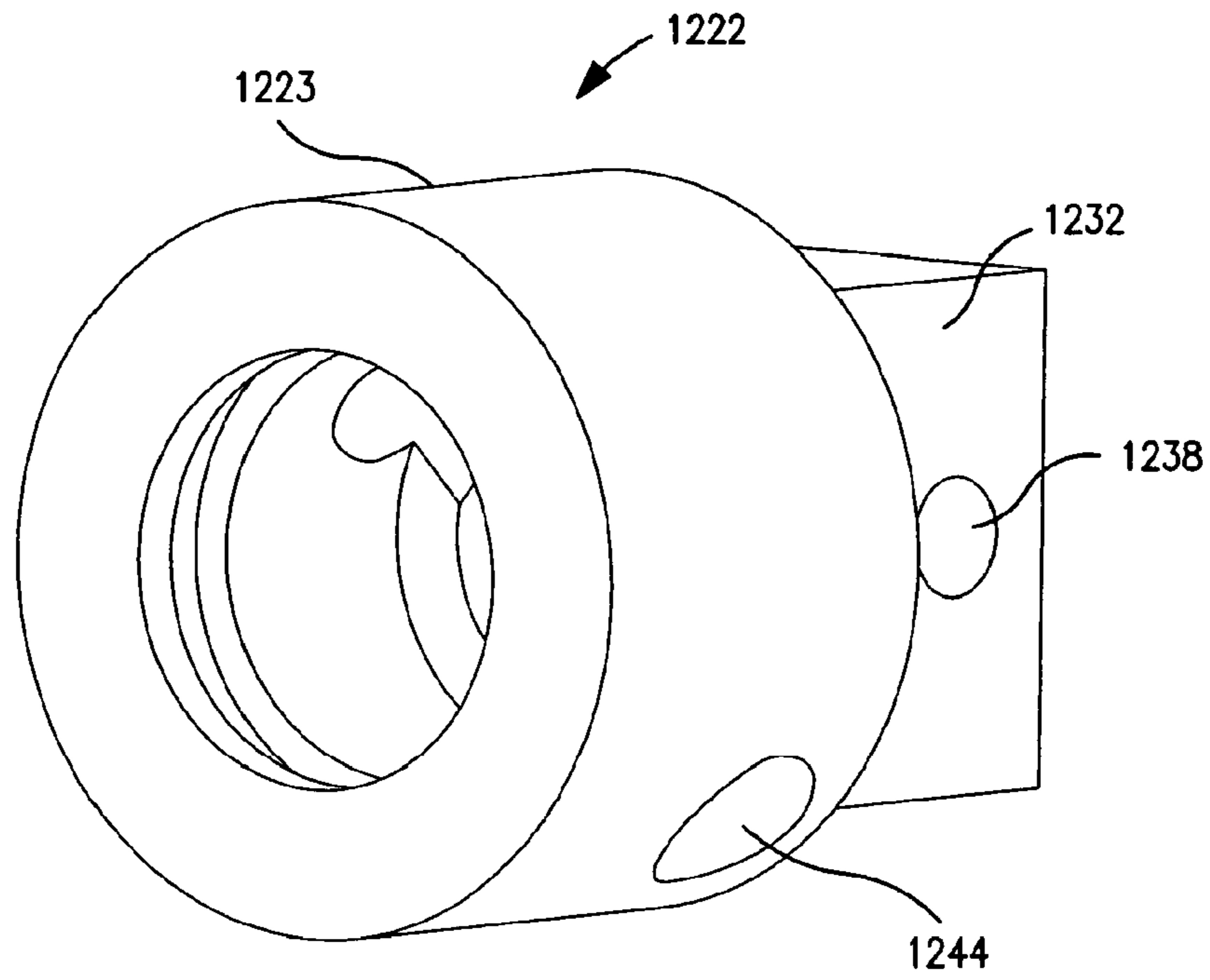

FIG. 10B

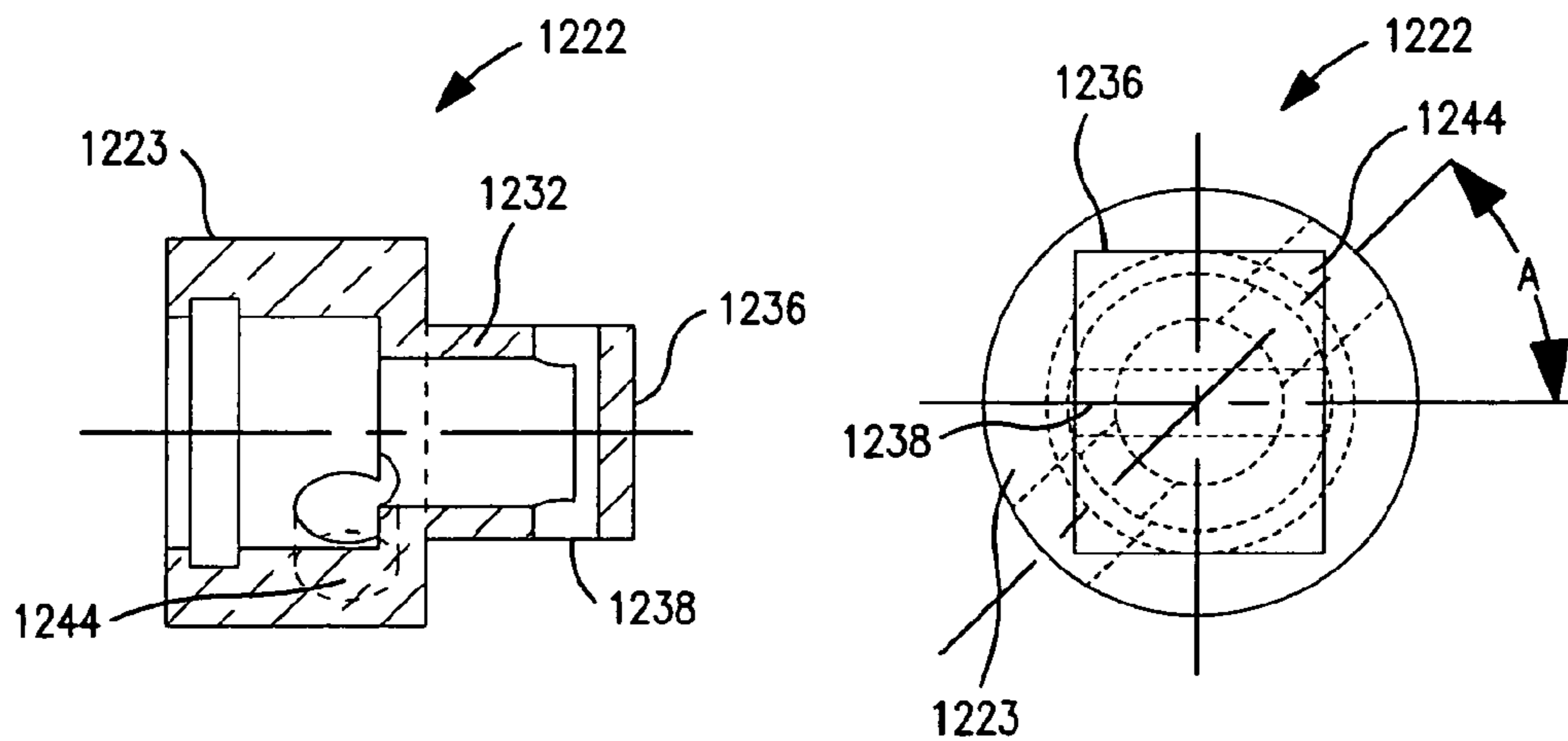

FIG. 10C

FIG. 10D

FIG. 11A

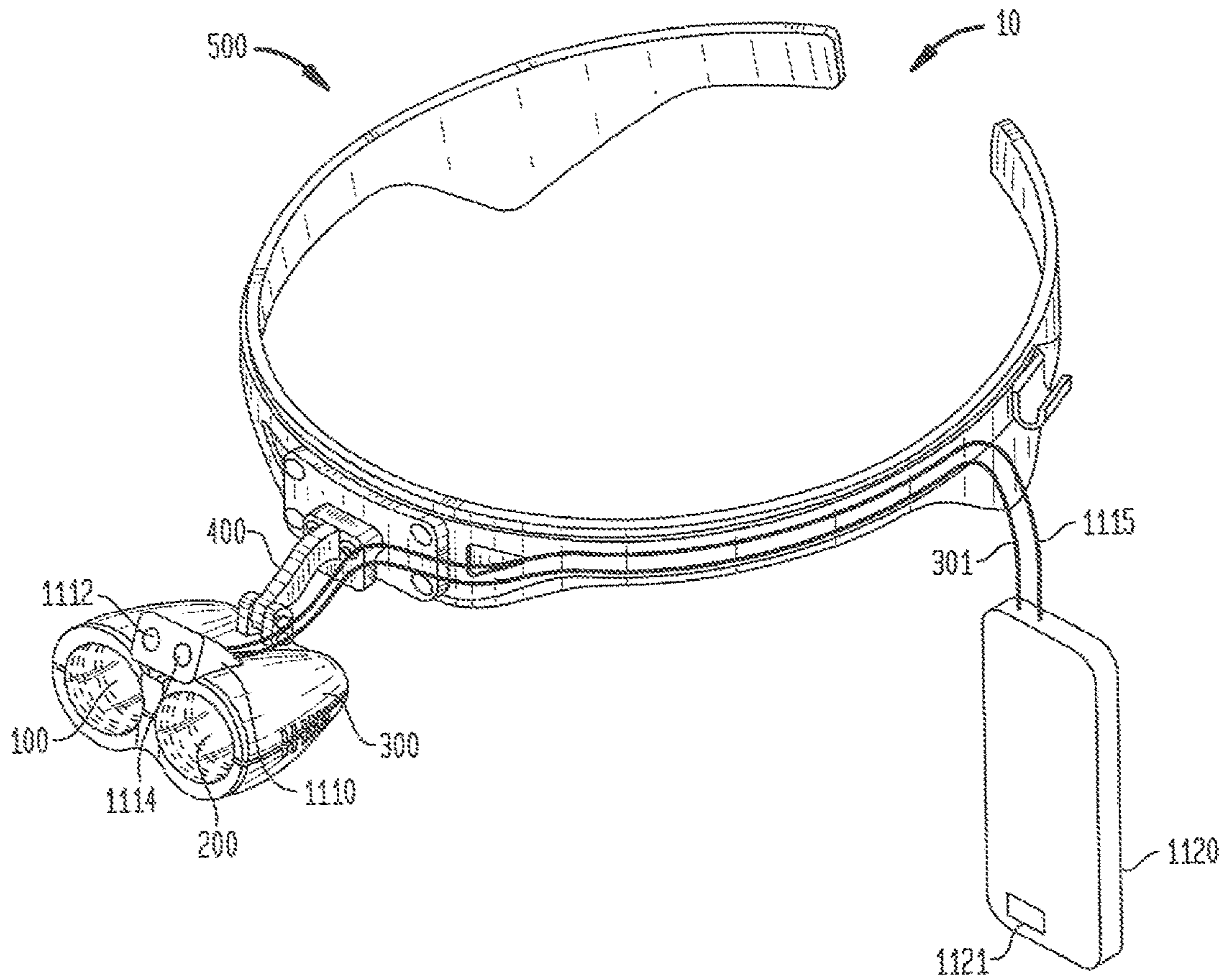



FIG. 11B

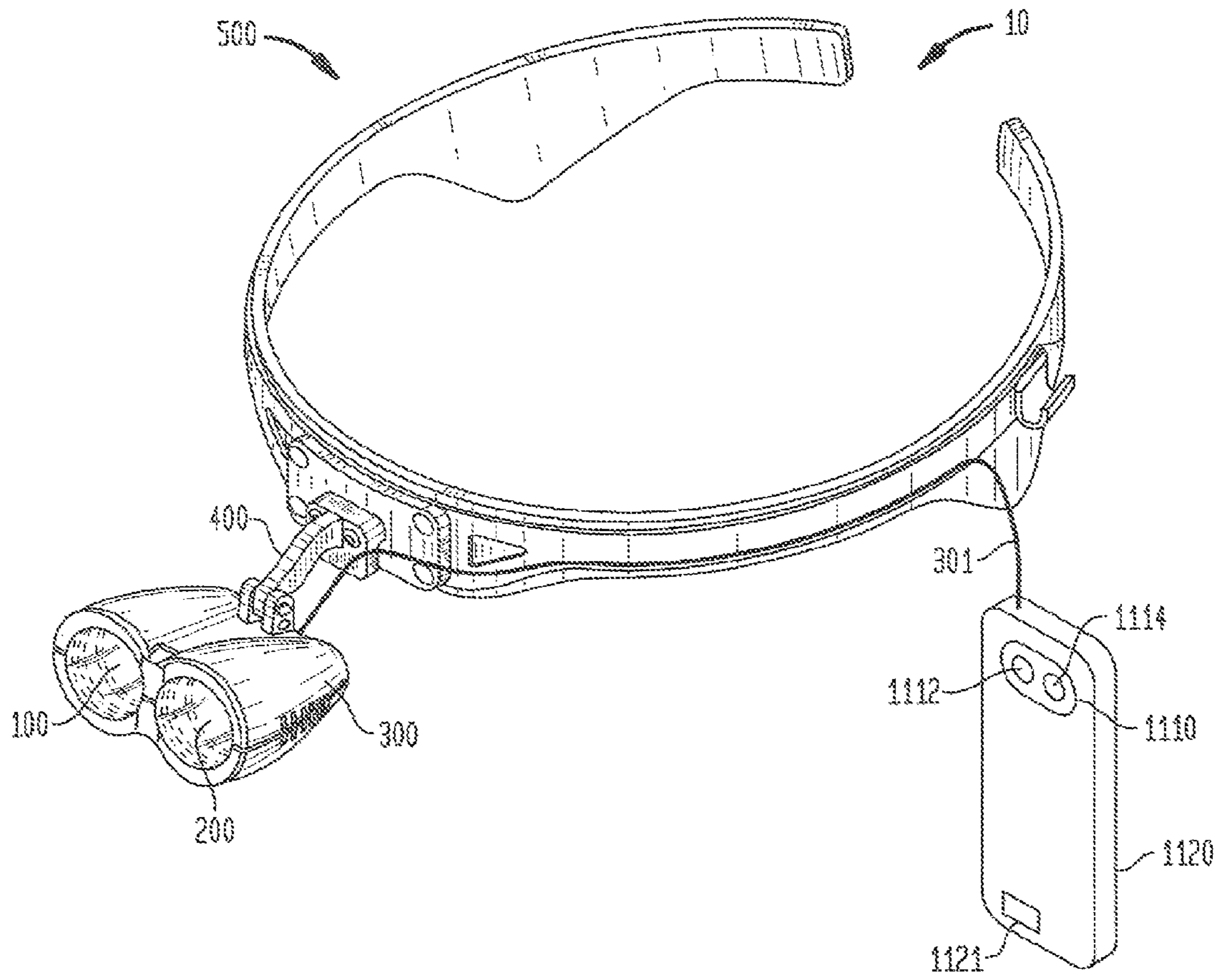

FIG. 11C

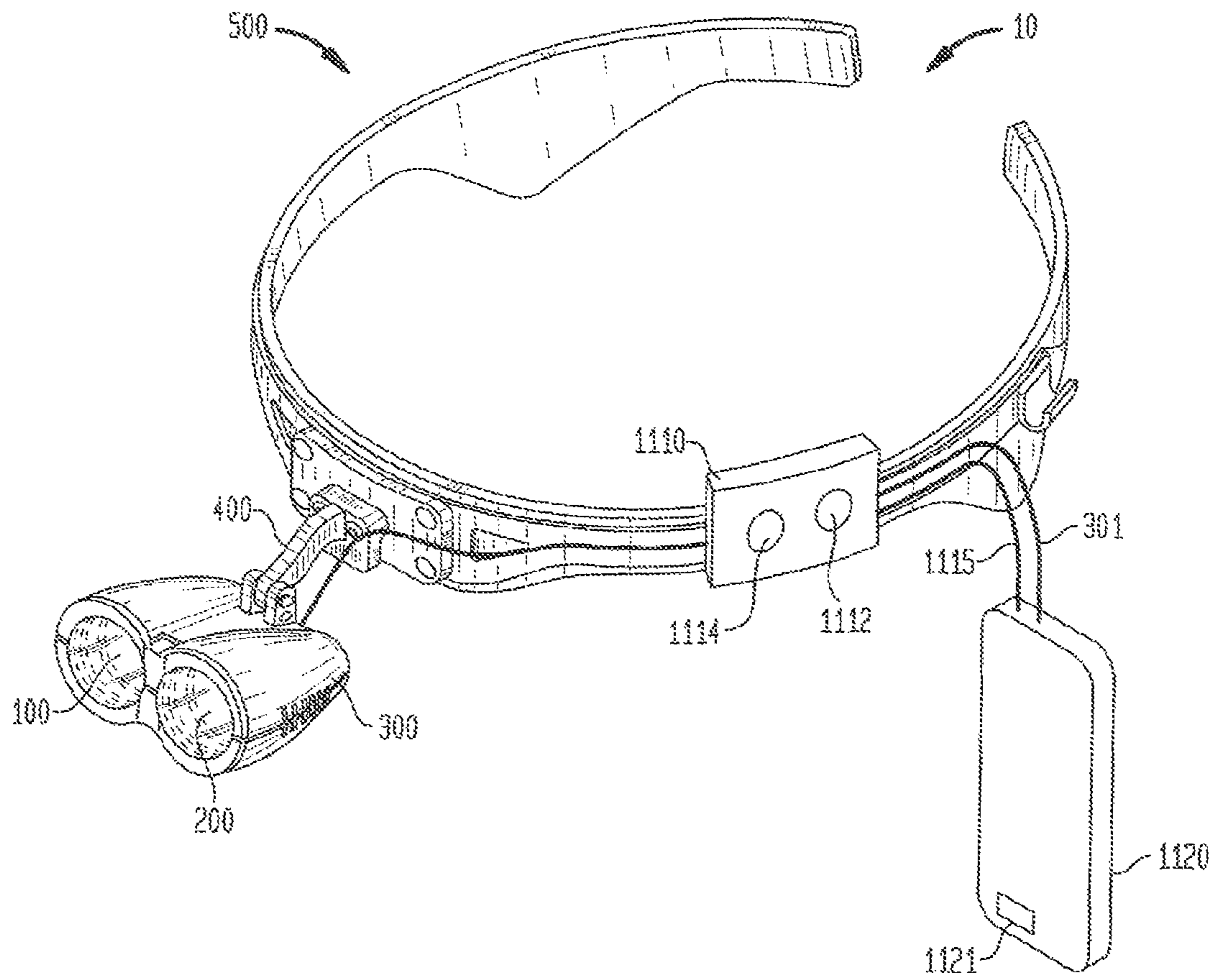

FIG. 11D

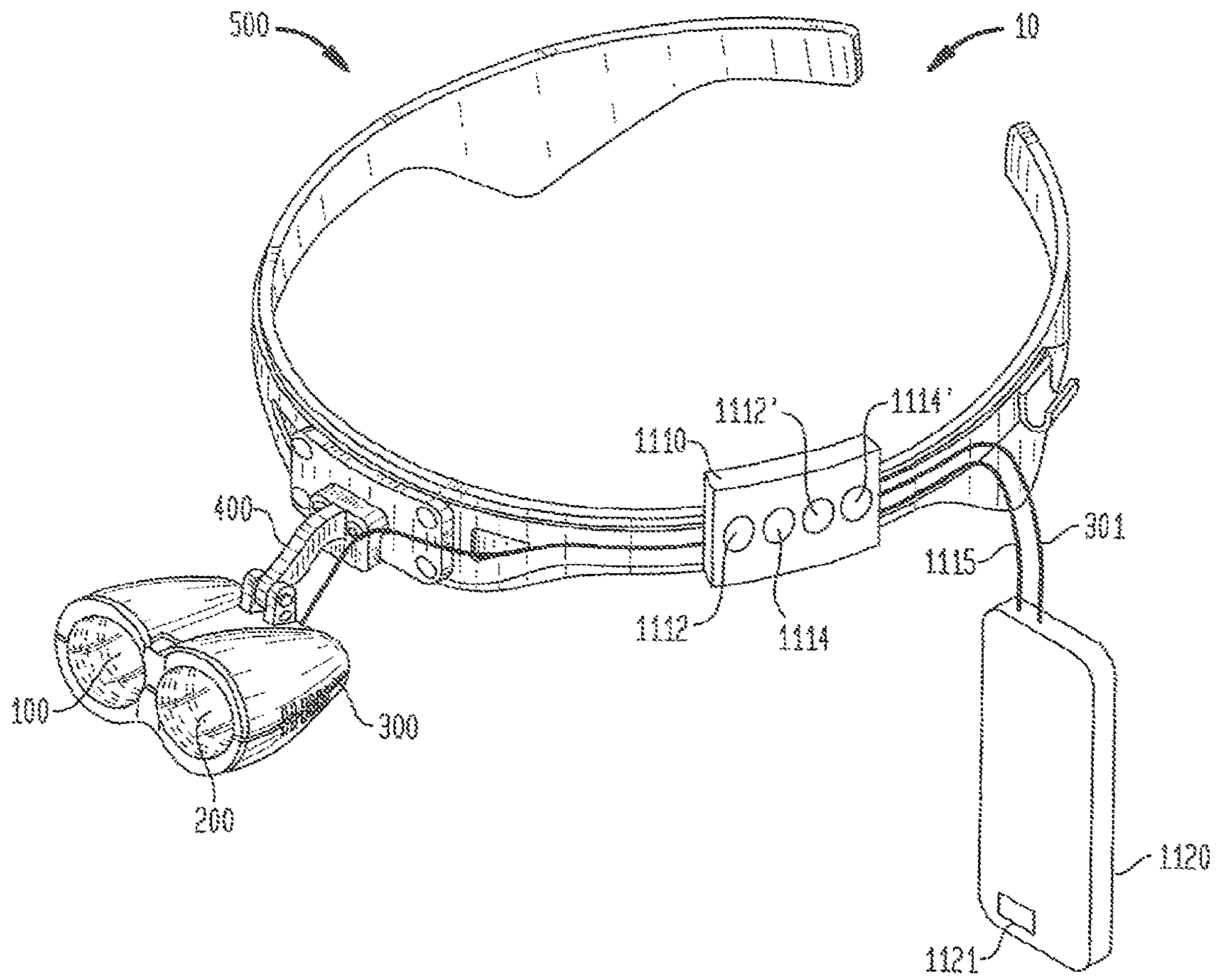

FIG. 12

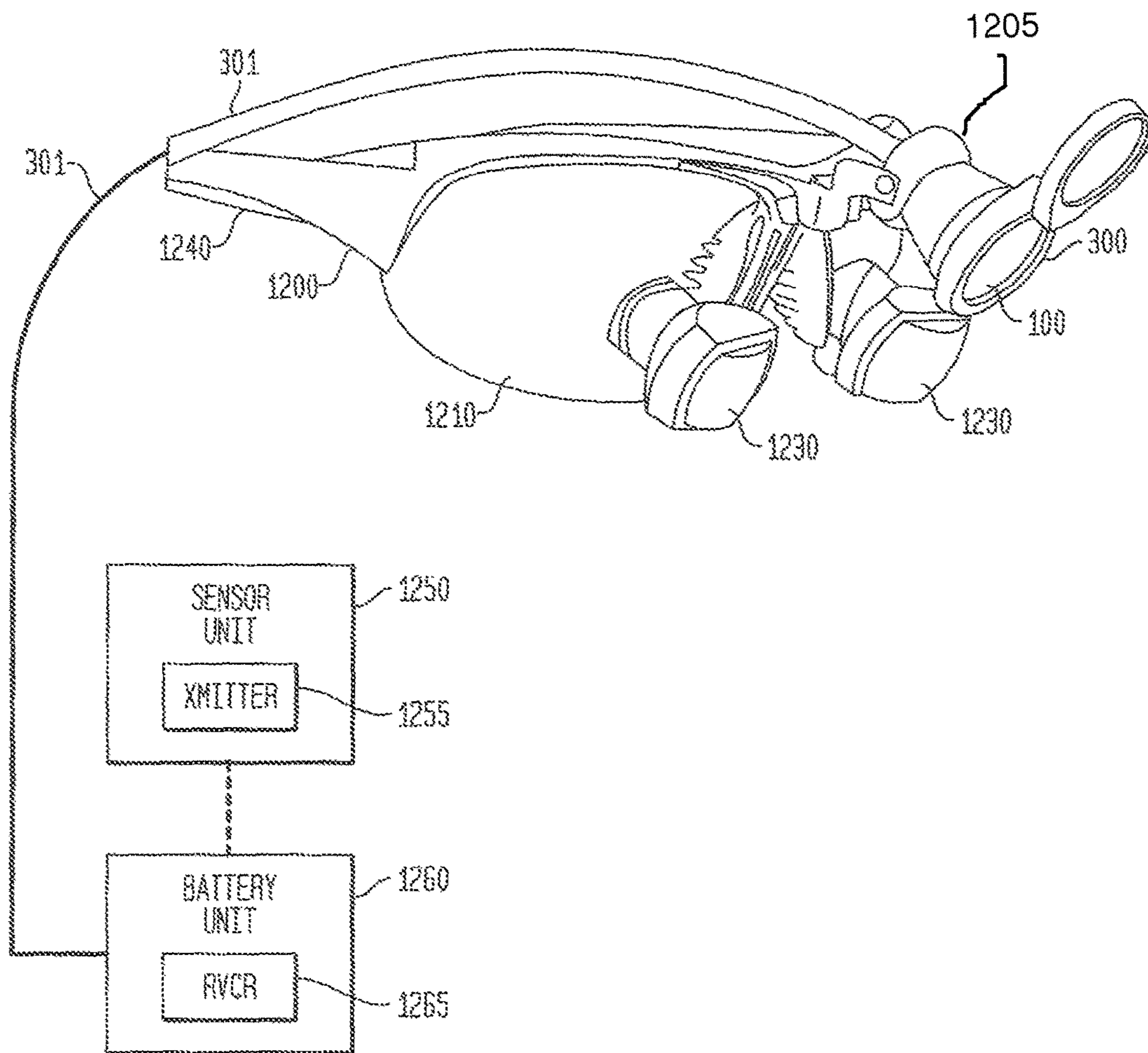

FIG. 13A

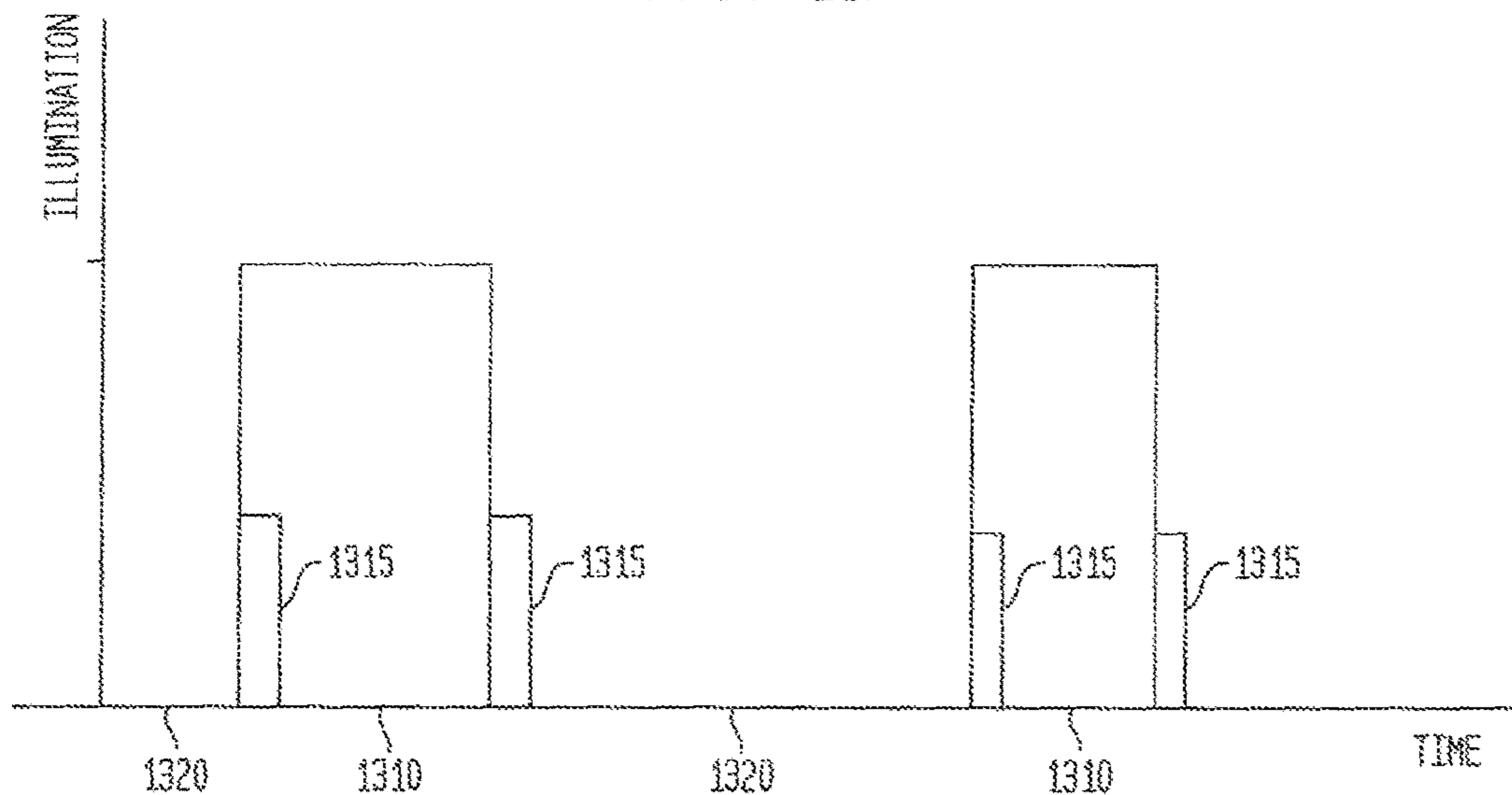

FIG. 13B

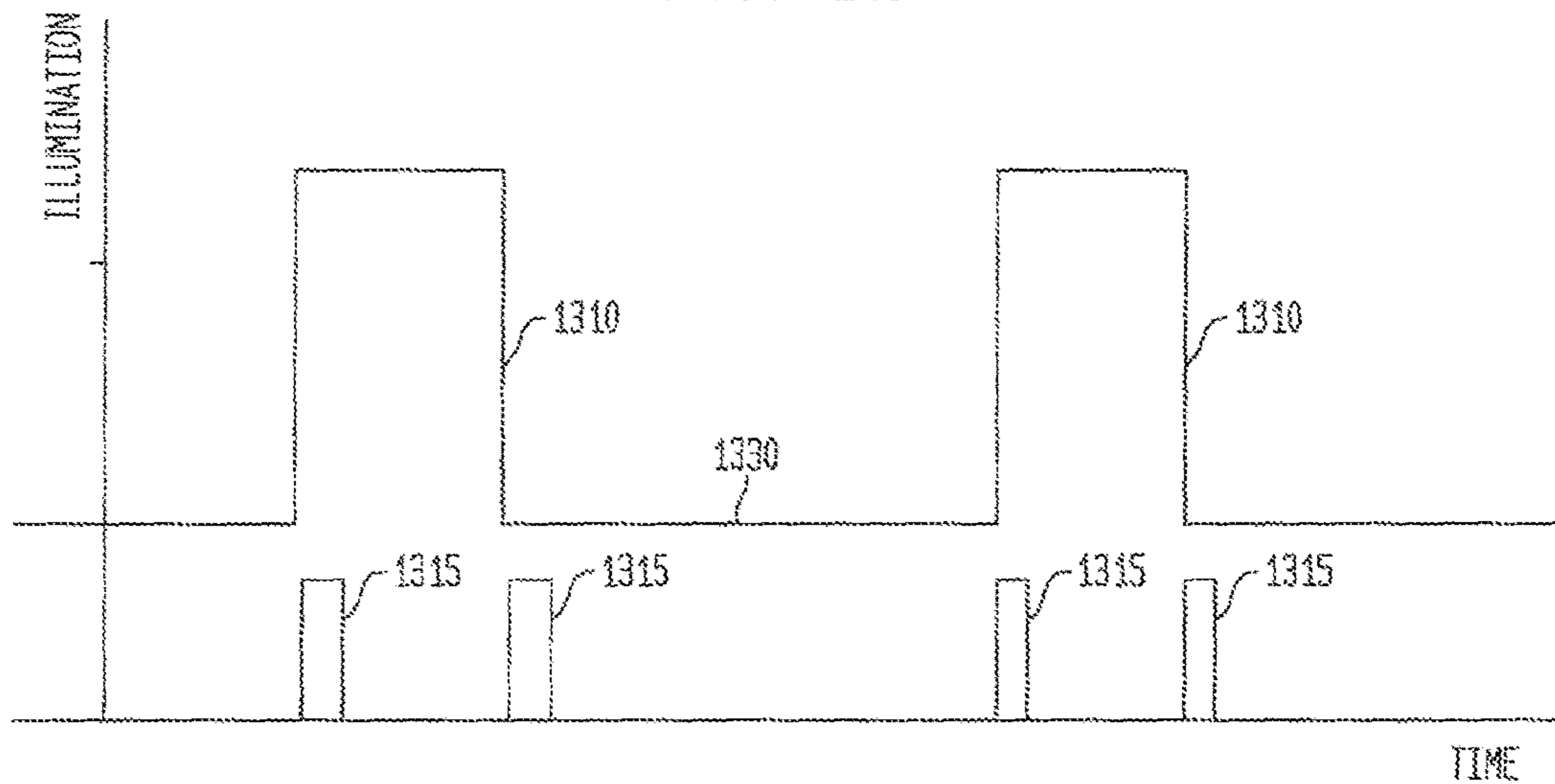

FIG. 13C

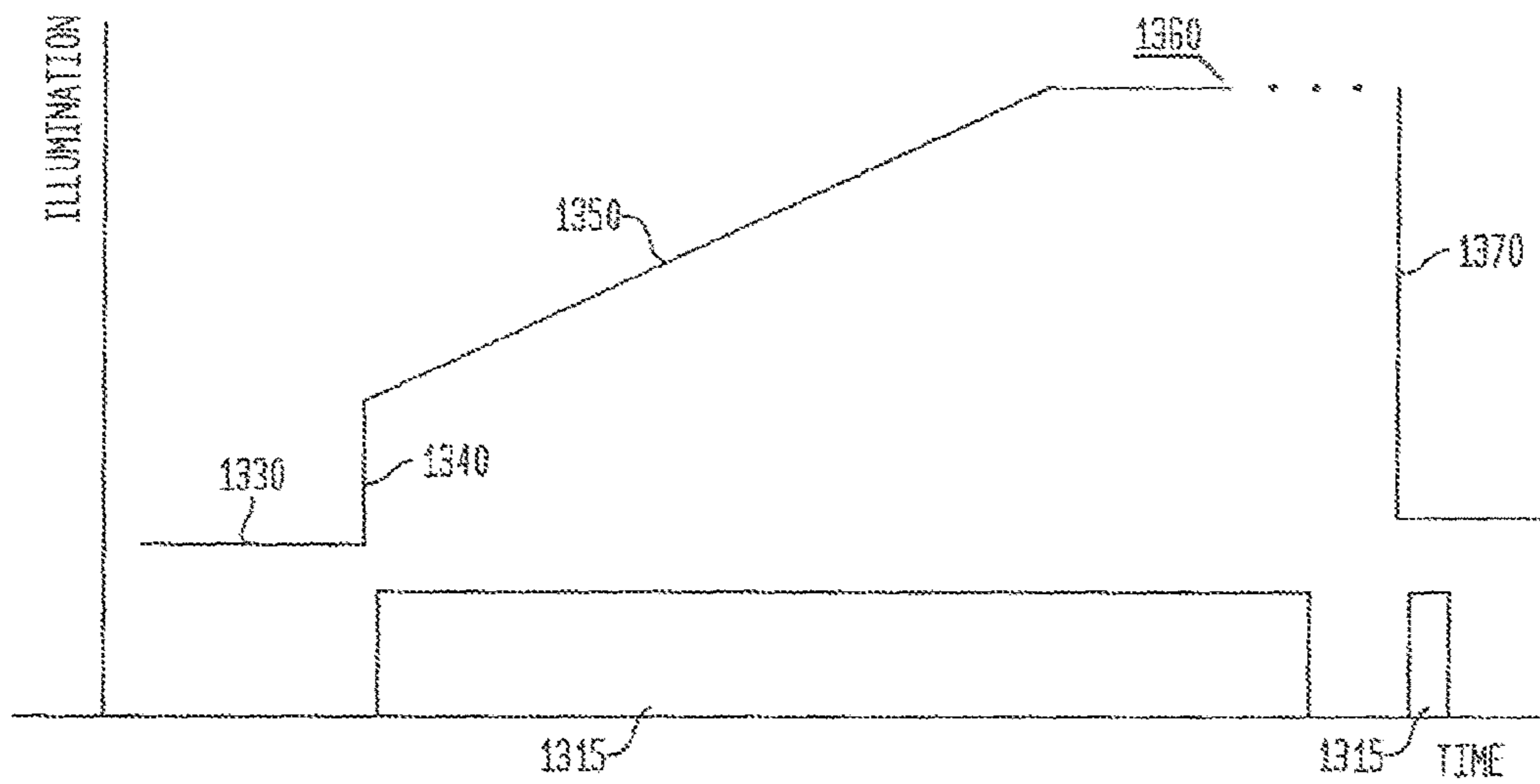

FIG. 14

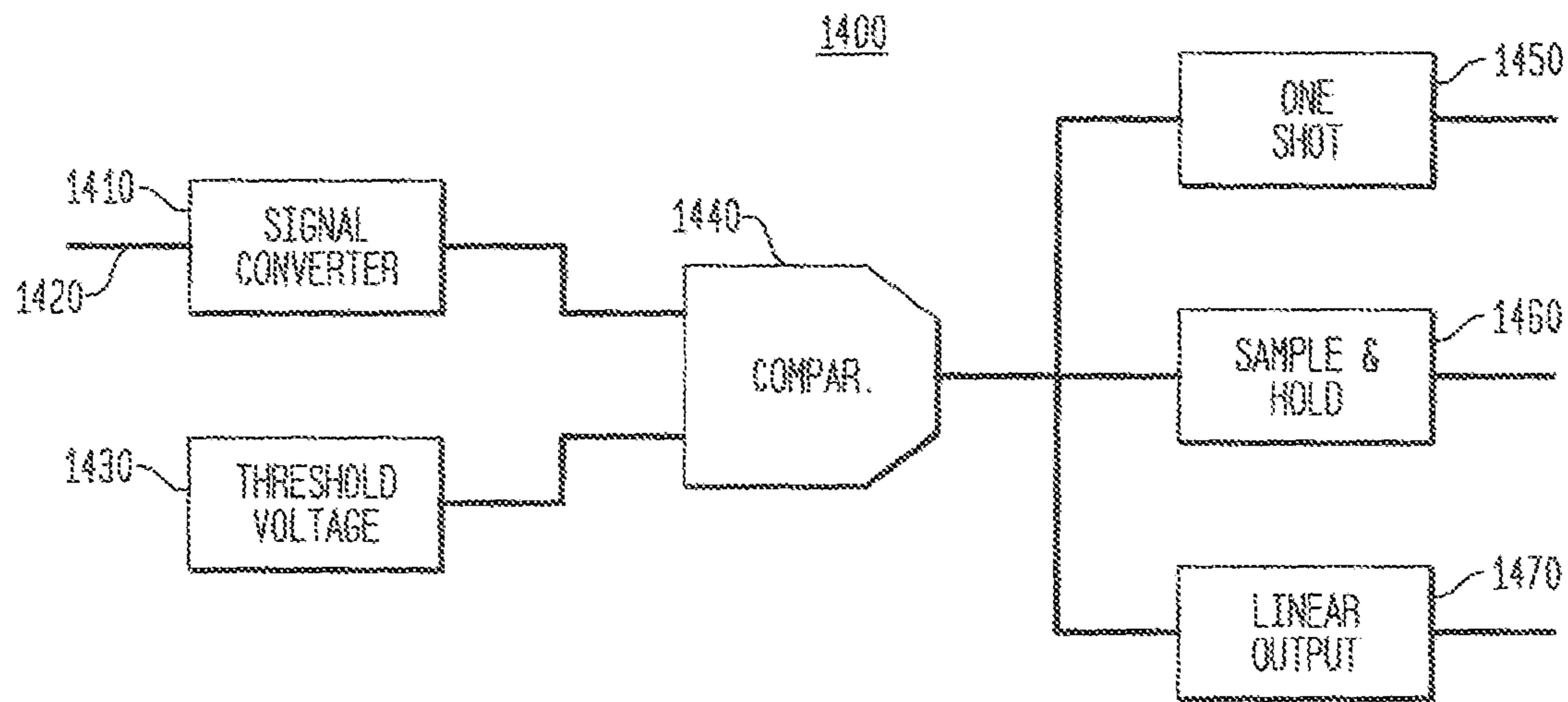

FIG. 15

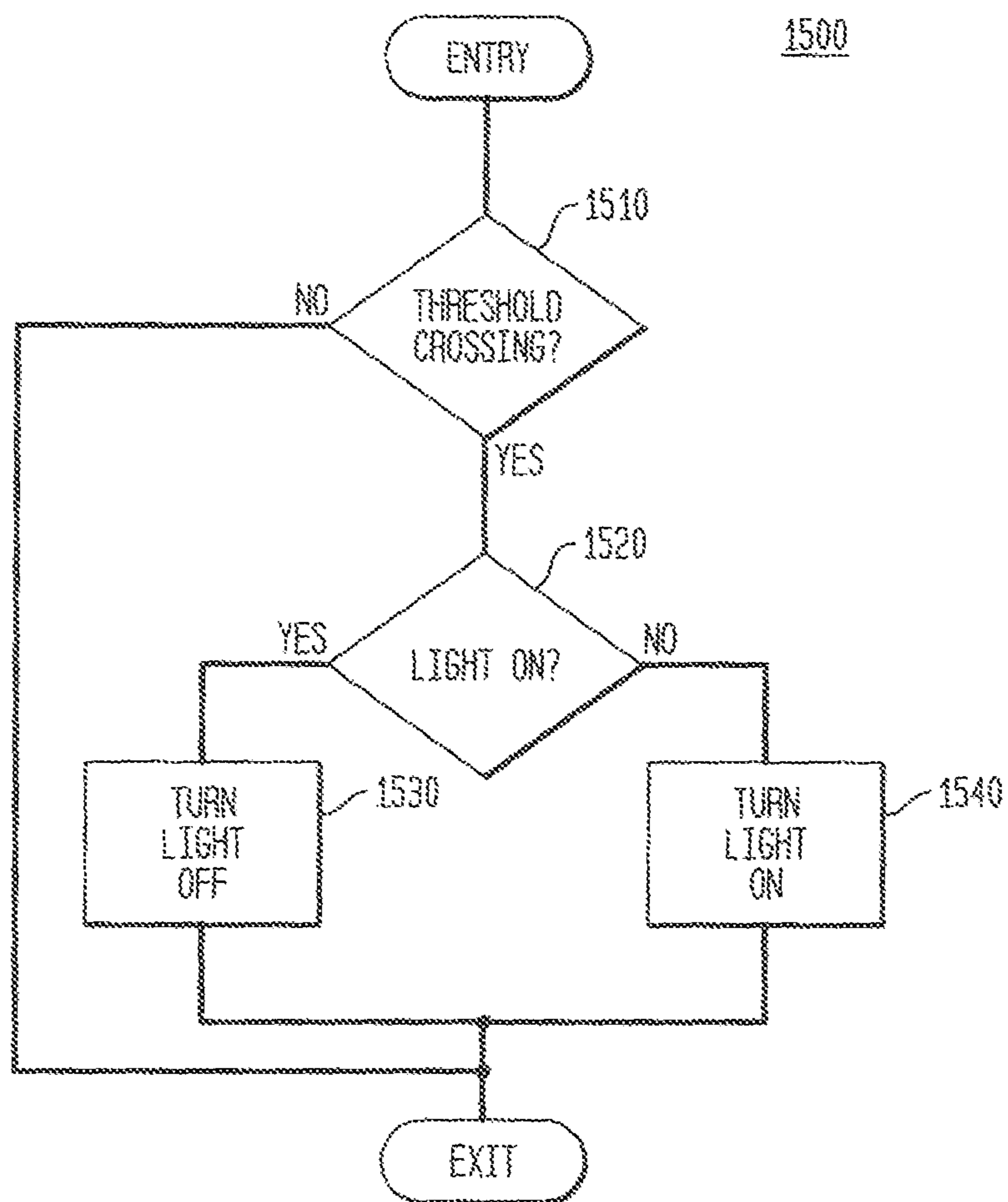



FIG. 16

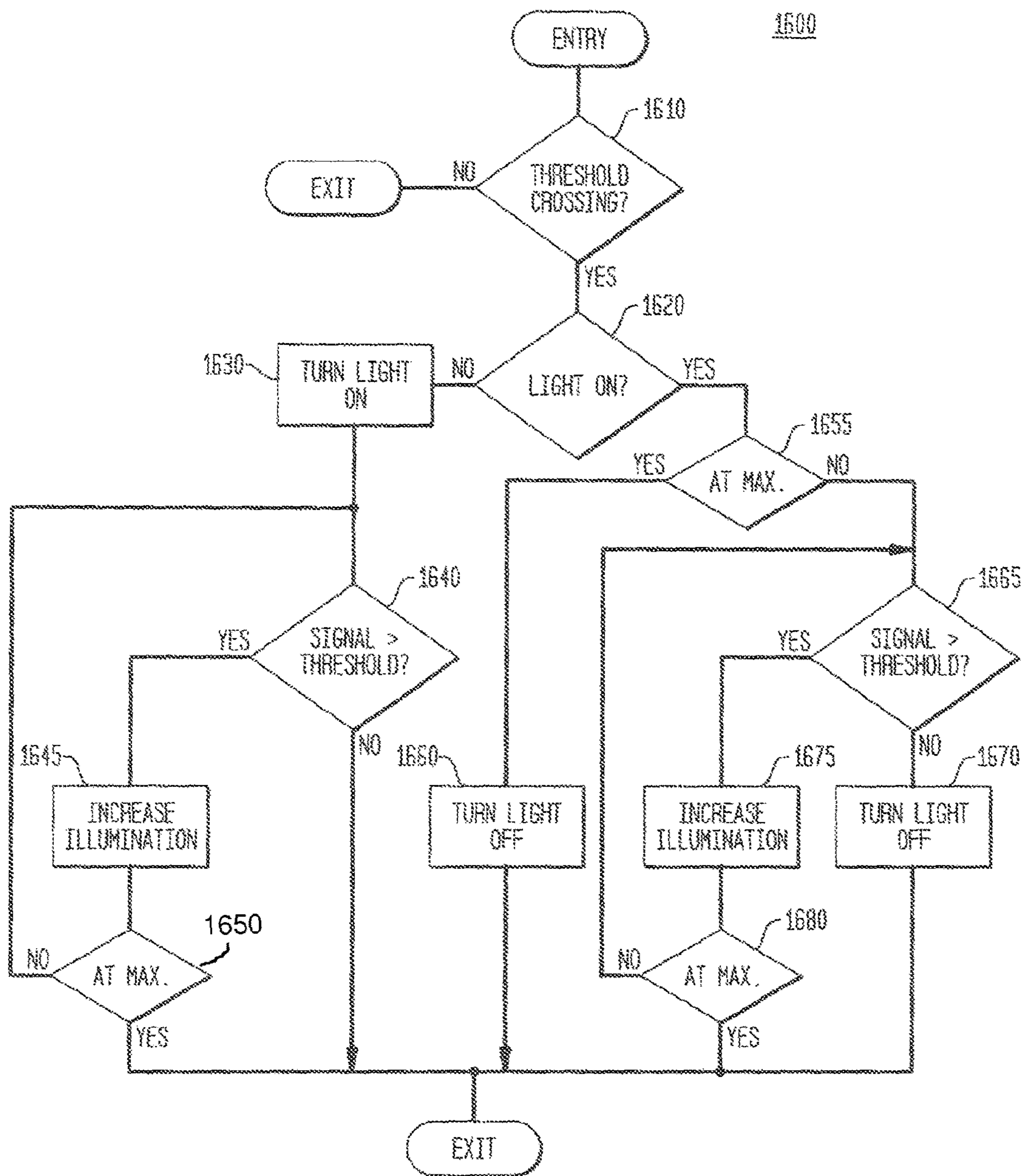
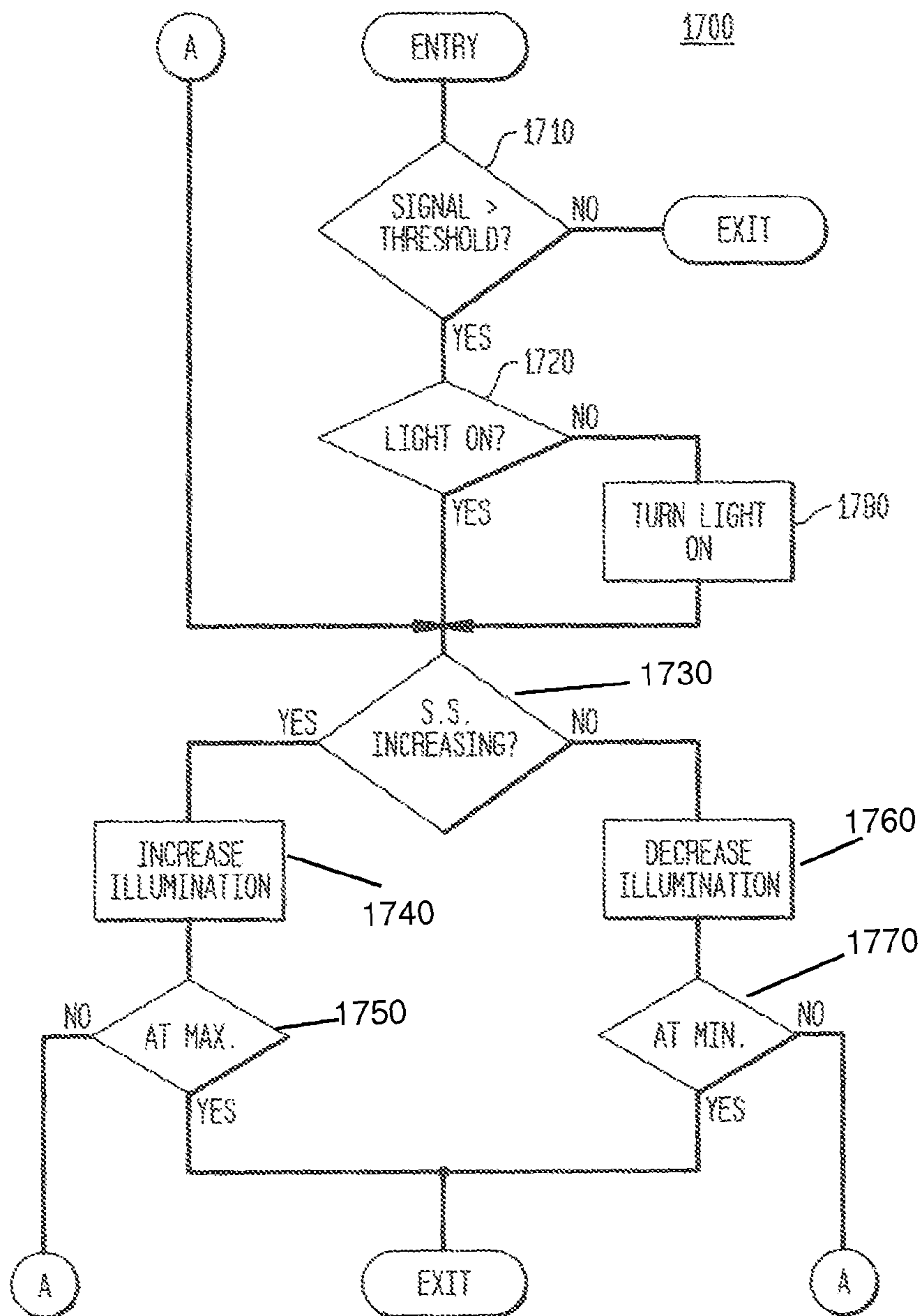
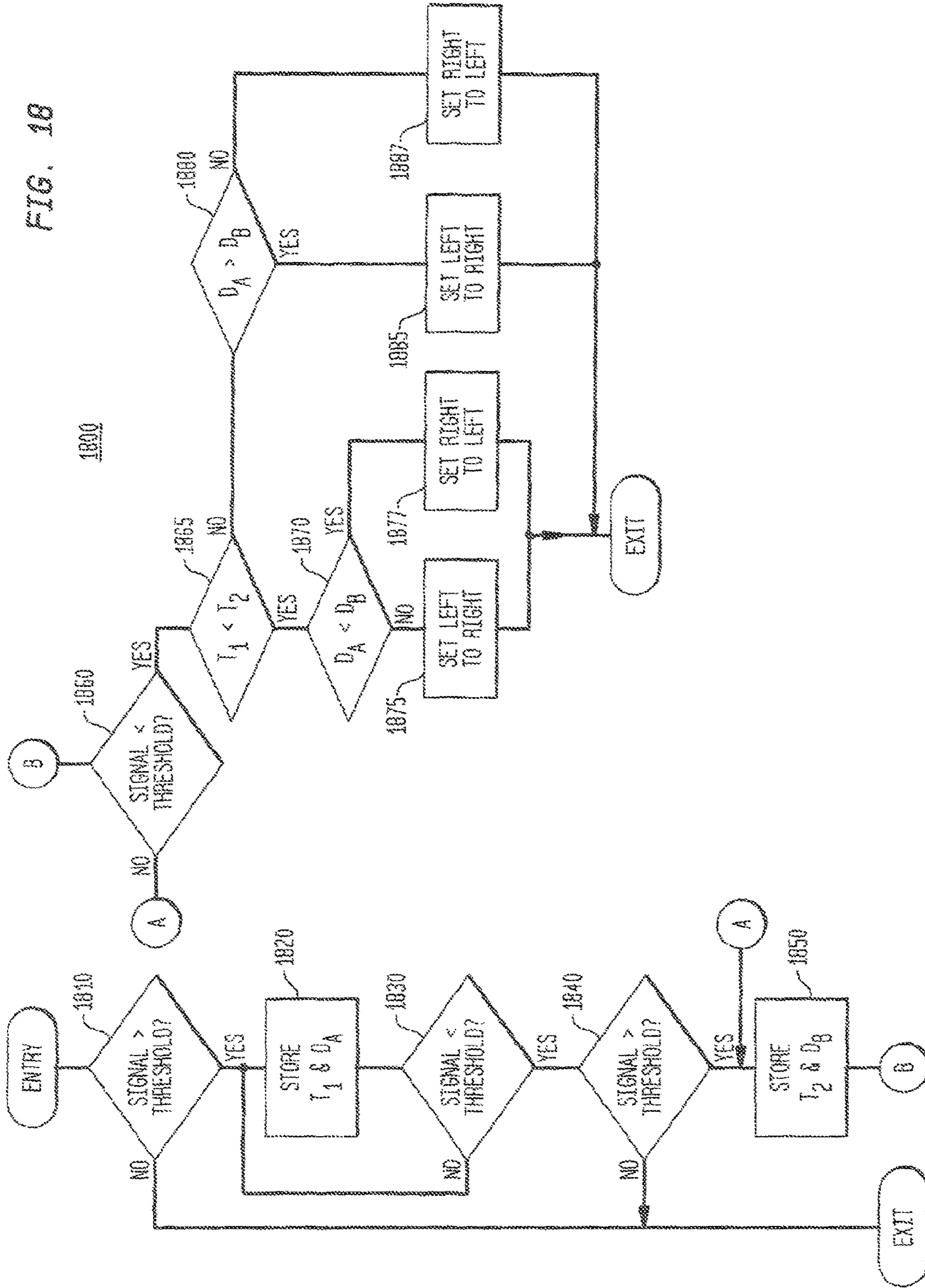

FIG. 17





## REMOTE CONTROL OF ILLUMINATING HEADLAMP

**Matter enclosed in heavy brackets [ ] appears in the original patent but forms no part of this reissue specification; matter printed in italics indicates the additions made by reissue; a claim printed with strikethrough indicates that the claim was canceled, disclaimed, or held invalid by a prior post-patent action or proceeding.**

### CLAIM OF PRIORITY

**[This application claims]** *This is a reissue application of U.S. Pat. No. 8,851,709, which issued on Oct. 7, 2014, which claimed,* pursuant to 35 USC §120, priority to, and the benefit of the earlier filing date, as a Continuation-in-Part, of that patent application entitled "Illuminating Headlamp Providing Substantially Uniform Illumination," filed on Feb. 1, 2010 and afforded Ser. No. 12/658,025, now U.S. Pat. No. 8,215,791, which is a continuation of, and claims priority to, that patent application, entitled "Illuminating Headlamp Providing Substantially Uniform Illumination," filed on Mar. 3, 2008 and afforded Ser. No. 12/074,370, now U.S. Pat. No. 7,690,806, which claimed the benefit of the earlier filing date, pursuant to 35 USC §119(e), to that patent application entitled "Illuminating Headlamp and Method of Illumination," filed on Mar. 30, 2007, and afforded Ser. No. 60/921,150, the contents of each of which are hereby incorporated by reference herein.

In addition, this application is further related to that patent application entitled "Illumination Assembly," filed on Oct. 18, 2007 and afforded Ser. No. 11/975,194, now U.S. Pat. No. 7,883,233, the contents of which is hereby incorporated by reference herein.

### FIELD OF THE INVENTION

This application is related to the field of illumination devices, and more particularly to a system for remotely controlling illumination devices used for precisely directing light to a desired area.

### BACKGROUND

Illumination devices are employed in a wide variety of contexts. Various types of fine work require high intensity illumination over a small area at a relatively short distance from the eyes of a user. Examples of such fine work include surgery, dentistry and watch and jewelry repair. Illuminating headsets are suited for these types of work as they allow a light to be projected at an area while leaving the hands free to manipulate tools or surgical equipment.

Prior art headsets typically have a remote source of illumination connected by a fiber optic cable to the headset. The remote source of illumination is typically a bulb, which may be, for example, a metal halide or a xenon bulb. A suitable lens is provided to couple the bulb output to a fiber optic cable, in the headset. While the fiber optical cable attached to the headset is cumbersome and may be inconvenient to the user, the power requirements and heat output of metal halide and xenon bulbs make it impractical for these illumination sources to be mounted on the headset.

In the prior art, the use of light-emitting diodes as a light source has been suggested. U.S. Pat. No. 6,955,444, to Gupta, discloses the use of a headlamp with two LEDs. Each LED is mounted relative to a reflector to provide sufficient

illumination on a target region. However, reflectors typically provide a diffuse illuminated region. The use of two LEDs also adds weight, cost and complexity to the device.

US Published Patent Application serial no. 2005/0099824, to Dowling, also discloses the general concept of integrating an LED into a headlamp. However, this patent application provides little detail as to implementation. Another example in the prior art is the Zeon® LED Portable High-Definition Light, available from Orascoptic, 3225 Deming Way, Suite 190, Middleton, Wis. 53562. This device incorporates a LED mounted in front of reflectors. A collimator captures the light from the LED. The use of the collimator captures a maximum percentage of the light emitted by the LED. However, illumination is not uniform over the target area. Rather the intensity of illumination peaks at the center and then gradually decreases with distance from the center of the illuminated area.

However, in the field of medical illumination devices when a doctor, surgeon or dentist, for example, utilizes a headlamp as described herein, the doctor, surgeon or dentist (i.e., a user) is in a sterilized state and cannot easily adjust the intensity of light. That is, once the illumination device is turned-on and the user (i.e., doctor, surgeon or dentist) is in a sterile state, the user is no longer able to control the intensity of the illumination from the illumination device, without having to re-sterilize himself or herself.

Thus, the user must turn-on the device before the sterilization procedure is begun and must leave the illumination on during an entire time, unless the user wishes to initiate the sterilization procedure again. In addition, leaving the light turned-on at a full intensity decreases the amount of time that the illumination device may provide the desired illumination as these illumination devices are typically operated on a battery power.

Hence, there is a need in the industry for a method and system for remotely controlling the operation of an illumination device that avoids the need to require re-sterilization when the illumination device is turned on/off. In addition, a method and system for adjusting the intensity of the illumination without requiring re-sterilization would be advantageous.

### SUMMARY THE INVENTION

In one aspect of the invention, an apparatus for remotely controlling an illumination unit is disclosed. The apparatus comprises, a battery unit electrically connected to said illumination unit, at least one transmitting unit, a receiving unit in communication with the battery unit, the receiving unit detecting a signal generated by the at least one transmitting unit, generating a battery control signal in response to the detected signal generated by the at least one transmitting unit; and providing the battery control signal to the battery unit, wherein the battery unit alters a voltage (or current) provided to the illumination unit in response to the battery control signal.

In an aspect of the invention, there is discloses an apparatus for remotely controlling an illumination unit attached to a headset, the apparatus comprising a transmitting unit transmitting an RF signal, a receiving unit receiving said RF signal, determining whether a strength of said RF signal exceeds a predetermined threshold value and generating a control signal when the strength of the RF signal exceeds the predetermined threshold value and a battery unit receiving the control signal and altering a voltage (or current) applied

to said illumination unit to change said illumination unit from one state to another state in response to the control signal.

#### BRIEF DESCRIPTIONS OF THE FIGURES

The advantages, nature, and various additional features of the invention will appear more fully upon consideration of the illustrative embodiments to be described in detail in connection with the accompanying drawings wherein like reference numerals are used to identify like element throughout the drawings:

FIG. 1 represents a perspective view of an illuminating headset;

FIG. 2A represents an isometric drawing of an exemplary LED holding device in accordance with the principles of the invention;

FIG. 2B represents an exploded view of the device shown in FIG. 2A;

FIGS. 3A-3C represent simplified exemplary ray diagrams associated with the device shown in FIG. 1;

FIG. 4 represents a top view of a LED shown in an array shape suitable for use in the device shown in FIG. 1;

FIG. 5 represents a process flow diagram of a method of operation of the device shown in FIG. 1;

FIGS. 6A and 6B represent exemplary illuminated areas associated with focus-ed and defocus-ed operation of the device shown in FIG. 1;

FIGS. 7A and 7B represent exemplary orientation of emitter arrays relative to a single optical device and an assembly as shown in FIG. 1;

FIG. 8 illustrates an exemplary emitter mount of use in the assembly shown in FIG. 2 in accordance with the principles of invention;

FIGS. 9A-9C illustrate views of the relationship of the light-emitting array in the mounting shown in FIG. 8;

FIGS. 10A-10D illustrate views of an alternate emitter for use in the assembly shown in FIG. 2 in accordance with the principles of the invention;

FIGS. 11A-11D represent views of a remote control system in accordance with the principles of the present invention;

FIG. 12 represents a view of a remote control system in accordance with another aspect of principles of the present invention;

FIGS. 13A-13C represent graphs of illumination in response to the remote control operations shown in FIGS. 11A-11C;

FIGS. 14 illustrates an exemplary circuit for determining detection of reflected infra-red light in accordance with the principles of the invention;

FIGS. 15-17 illustrate exemplary processing in accordance with different aspects of the principles of the present invention; and

FIG. 18 illustrates an exemplary process in accordance with the embodiment of the invention shown in FIG. 11D.

#### DETAILED DESCRIPTION

It is to be understood that the figures and descriptions of the present invention described herein have been simplified to illustrate the elements that are relevant for a clear understanding of the present invention, while eliminating, for purposes of clarity many other elements found in illuminating headsets. However, because these elements are well-known in the art, and because they do not facilitate a better understanding of the present invention, a discussion of such

element is not provided herein. The disclosure herein is directed to also variations and modifications known to those skilled in the art.

FIG. 1 represents an illuminating headset assembly. Headband assembly 10 includes generally two light-emitting units, or illumination devices, 100, 200, within housing 300, which is attached to assembly 10 by bar 400. Illumination devices 100, 200 are supported relative to one another with housing 300, which is attached to assembly 10 by bar 400. Illumination devices 100, 200 are adapted to emit light in relatively narrow beams that intersect and entirely or substantially overlap at a selected distance from the illumination devices. Headband 500 supports housing 300 including illumination devices 100, 200.

Although headband assembly 10 is shown to include two light-emitting devices, it would be appreciated that assembly 10 may also be constructed to include only a single light-emitting device. As the principles of operation of the light-emitting devices 100, 200 are generally identical; a description of only one of the devices will be described in detail herein.

FIG. 2A represents a single one of the light-emitting devices 100, 200 of an illuminated headset in accordance with the principles of the invention. FIG. 2B represents an exploded view of the device 100 (or 200) shown in FIG. 2A.

Referring to FIG. 2A, device 100 is an illuminating device having an opaque housing 105 having a distal end 106 and a proximal end 107, an opening 110 at the distal end 106 and a tapering portion 112 intermediate the distal end 106 and the proximal end 107. Referring to FIG. 2B, a light emitting diode 120 is mounted within a mounting 150 that is positioned in housing 105 near the proximal end 107. The light emitting diode is positioned to emit light toward opening 110. Lenses 131, 132 are positioned in housing 105 distally from the light emitting diode 120 to receive and retransmit through opening 110 a portion of the emitted light. Lenses 131, 132 allow the focusing or defocusing of light emitted from light emitting diode 120. Lenses 131, 132 may be adjusted to provide a zone of substantially uniform illumination at a known distance from the distal end of device 100.

Referring to FIG. 2B, lenses 131, 132 may be held in place by sleeve 133, O-ring 134 and closing-ring 135. Lenses 131, 132 may be spherical or aspherical and may be of a glass composition with or without a plastic coating. Epoxy may be employed to fix lenses 131, 132 to sleeve 133. Although only two lenses are illustrated, it would be recognized that the number and selection of lenses may be varied without altering the scope of the invention.

Mounting bracket 140 is attached to housing 105 near the proximal end of assembly 100. Mounting bracket 140 is an example of a bracket adapted to be attached to a headband 500 (FIG. 1) so that device 100 may be mounted on the head of a user. Mounting bracket 140 is shown having a body with an opening therethrough to receive the proximal end 107 of housing 105.

Mounting pin 142 may be inserted into bore 146 and into corresponding bores in housing 110 and a bore 144 in LED mount 150 to secure housing 105, mounting bracket 140 and LED mount 150 relative to one another.

LED mount 150 may be in physical contact with housing 105 or otherwise configured to provide good heat conduction from mount 150 to housing 105. LED mount 150 may be selected from a material that is a good heat conductor. For example, mount 150 may be a copper or a tellurium copper alloy. Housing 105 may be made of a similarly good heat conductor, e.g., copper or aluminum. In one aspect, an uneven outer surface of housing 105 may be provided, as

illustrated. Such uneven surface may be represented as grooves defined in the outer surface of housing **105**. The uneven surface increases the surface area and, hence, the spread the heat over a greater surface area. In any event, the surface can also be smooth.

Although device **100** shown in FIGS. **2A** and **2B** is shown having a conical shape, it would be recognized by those skilled in the art that this illustrates a preferred embodiment of the invention and that other shapes, e.g., cylindrical, are currently contemplated and considered to be within the scope of the invention.

FIGS. **3A-3C** represent simplified exemplary ray diagrams associated with the device shown in FIGS. **2A** and **2B**. It will be appreciated that lenses associated with lens **130** are merely schematic and may include a plurality of lenses and/or reflectors. Emitter **120** represents a plurality of light emitting diodes arranged in an array **605**. Array **605** may have a pattern as shown in, and described in further detail with regard to a discussion of, FIG. **4**.

Referring to FIG. **3A**, lens **130** is positioned relative to array **605** with its focal point on array **605** so as to project a focused image of array **605** on an incident or target area **330**. Because of the placement of array **605** at the focal point of lens **130**, details of the array may be seen within the target image. This focused image is undesirable as it fails to provide a substantially uniform illumination within the target area.

Referring to FIG. **3B**, lens **130** is configured so that its focal point, identified as **332**, is behind array **605**. In this case, the defocusing of the light generated by array **605** causes a defocused image **331** to be projected on a target area at the same distance as shown in FIG. **3A**. The defocused image provides a distinct zone of substantially uniform illumination without displaying the pattern of array **605**. The illuminated area of image **331** is larger than the focused image **330** shown in FIG. **3A** and has a higher intensity of illumination. Image **331** has a generally rectangular form, as array **605** is generally rectangular, in this illustrated example. Examples of a focused image of an array and a defocused image of an array projected on a target area are shown in FIG. **6A** and **6B**, respectively.

FIG. **3C** illustrates a configuration wherein the focal point **332** of lens **130** is positioned in front of array **605**. This arrangement provides a blurred image of the array with indistinct edges and great variation in intensity. The image provides less uniformity and lower intensity than the defocused image shown in FIG. **3B**.

As shown in FIGS. **3A-3C** and FIGS. **6A** and **6B**, a defocused image has a larger area, a more even illumination and a higher intensity of illumination when compared to a focused image of emitter array **605**. It will be appreciated that super-position of defocused images of multiple arrays results in both higher illumination intensity and better uniformity of illumination across the illuminated area. In an exemplary embodiment shown, an intensity of about 7,000 foot-candles may be obtained across a field. Devices for providing such intensity are manufactured by Cree with headquarters located in Durham, N.C. The device is sold as the Cree P3 LED: P/N XREWHTL1-0000-07-01 which provides intensity of 7,000 fc at 13" working distance. The intensity is measured with a Gossen Panlux Light Meter P/N 31314095 (Gossen is located in Germany).

FIG. **4** represents an exemplary LED emitter assembly **600** incorporated into the optical device shown in FIG. **2A**. Individual LEDs maybe a Cree XLamp High-Power LED, available from Arrow Electronics, Manalapan, N.J. Array **605** is a two-dimensional array having an overall generally

rectangular shape. The array **605** maybe on a single die or on more than one die. Generally rectangular sub-arrays **610**, **612**, **614** and elongated sub-array **616**, **618** emit light. These sub-arrays may include individual diode elements that are relatively closely spaced together. For example, the diodes may be spaces at 400 dots per inch (dpi) or 1200 dpi. Relatively narrow areas **620**, which may contain controllers and other devices, for example do not emit light.

As discussed with regard to FIG. **3A**, a focused projection of array **605** will result in an image with projections of sub-arrays **610**, **612**, **614**, **616** and **618** being bright with dark lines corresponding to areas **620**. Furthermore, variations in light output intensity within sub-array areas may occur. Such variation may occur as a result of errors in manufacturing of the LED sub-arrays. As a result of the pattern of variations in intensity, when a focused image of array **605** is projected onto an incident or target area, noticeable variations in illumination intensity occur (see FIG. **6A**).

However, when a defocused image, as discussed with regard to FIG. **3B**, is projected onto a target area, variations in illumination intensity are reduced so as to create a zone of substantially uniform illumination as seen in FIG. **6B**.

FIG. **5** illustrates a method for providing a zone of substantially uniform illumination utilizing the optical devices as shown in FIG. **2A** when incorporated into the illuminated headset shown in FIG. **1**. In this exemplary process, an incident plane, such as an opaque sheet, is placed at a desired distance from the illuminated headset **10**. The illumination device **100** (**200**) is activated and an image projected onto the incident plane is placed into focus. The projected image of the emitting array may appear to include at least one distinct illuminated area and may have relatively sharp edges (block **705**). The lens or lenses (**130**, **132**) are then adjusted until a defocused image is obtained, as indicated by block **710**. Lens adjustment may include changing the distance between the lens **130** (FIG. **2A**) and the array **605**, changing the distance between lenses **131** and **132**, substituting different lenses or adding or removing lenses. As shown in FIG. **313**, the adjustment causes the focal point of the lenses to be behind the array **605** (defocused).

In one aspect, a light meter may be positioned at the desired distance and the lenses may be adjusted until the illumination intensity detected by the light meter is substantially at a maximum. With each lens adjustment, the area of illumination at the selected distance may also be checked to determine when the area is a minimum desired size. It will also be appreciated that different LEDs may be selected.

FIG. **6A** illustrates the projection **900** of a focused image of array **605** onto a target area at a desired distance from optical device **100**. As discussed previously, narrow, non-light emitting regions **910** of array **605** are discernible from the illuminated area **905**. In addition, the edges of the illuminated area are less intense than that of the center region.

FIG. **6B** illustrates the projection **920** of a defocused image of array **605** onto a target area at a desired distance from optical device **100**. As discussed previously, the illumination across the target area is substantially uniform as denoted by the intensity at the center point **922** and edge point **924**.

FIG. **7A** illustrates a front view of the exemplary optical device **100** shown in FIG. **2A**. In this exemplary illustration, the orientation of emitter array **605** is preferably selected to be to at an angle of substantially 45 degrees to a transverse axis (not shown) of the devices. The angle of 45 degrees is selected to illuminate an area at a selected distance from the

assembly to project an image that is substantially square. Otherwise, the projected illumination may have a wider range in one direction (e.g., horizontal) as opposed to another direction (e.g., vertical). If the angle is changed, then other geometric configurations can be accommodated. For example, at an angle of 90 degrees, the configuration would be a square.

FIG. 7B illustrates a front view of the incorporation of the optical device shown in FIG. 2A in an assembly 300 shown in FIG. 1. In this embodiment, the optical devices 100, 200 are oriented along a horizontal axis of assembly 300. In this illustrated embodiment, the diode arrays 605, 606 are shown having the same orientation to the horizontal axis of assembly 300. The preferred orientation of the array 605 with regard to an axis of assembly 300 is selected for the reasons similar to that discussed above. Although, the arrays 605, 606 are shown in the same orientation, it would be understood that the orientation of the arrays 605, 606 may be independently selected and that other orientations, as well as other emitter array shapes, within the optical device have been contemplated and considered to be within the scope of the invention.

FIG. 8 illustrates an exemplary mount 150 in accordance with the principles of the invention. Mount 150 is preferable selected from materials that act as a good heat conductor, e.g., copper or tellurium copper alloy. Mount 150 is generally a cylindrical hollow body, closed at one end by wall 1108, which provides a platform for emitter array 605, and open at the other end. Major cylindrical wall 123 has a bore 144 through a central axis and a corresponding opposite bore (not shown) along an axis through the central axis of end cylindrical wall 124. End cylindrical wall 124 is coaxial with, and of lesser diameter than major cylindrical wall 123 and the two walls are joined by a shoulder. End wall 1108 has upstanding members 1105, 1106 at opposite sides, positioned to retain a LED array 605 at a selected orientation relative to bore 144. End wall 1108 lies in a plane substantially parallel to the axis of bore 144. Bore 125 provides for wiring that allows connection of array 605 (not shown) to a power source.

Upstanding members 1105, 1106 on surface 1108 are positioned to provide a selected orientation of a LED array (not shown) having a rectangular base and a generally rectangular shape, so that the sides of the LED array are parallel to the sides of the base and that the sides of the array are at an angle substantially 45 degrees relative to the central axis of bore 144 and the bore opposite thereto through major wall 123. As a result of the orientation of pins 321, 322 (FIG. 9A) in bore 144 (and corresponding not shown opposite bore hole) of emitter mount 150, the angle between the axis of bore 144 (and corresponding not shown opposite bore hole) and the sides of array 605 (not shown) when mounted on emitter mount 150, is fixed at a substantially 45 degree angle relative to a horizontal axis.

FIGS. 9A-9C illustrate views of the attachment of mount 150 within the optical device 100 shown in FIG. 2A and an exemplary orientation of the array 605 with regard to the vertical axis of optical device 100. Pins 321, 322 provide means for attaching mount 150 to device 100 and setting the orientation of array 605. FIG. 9A illustrates the insertion of mounting 150 in a distal end of the device 100 and is attachment by pins 321 322. FIG. 9B illustrates a front view of the positioning of array 605 on surface 1108 (FIG. 8) at a preferred angle of substantially 45 degrees to the axis of pins 321, 322. FIG. 9C illustrates a front view of a blueprint representation of the positioning of array 605 on surface

1108. FIG. 9C further illustrates a preferred tolerance for the orientation angle of array 605.

FIGS. 10A-10D illustrate an alternative emitter mounting 1222. Emitter mount 1222, similar to mount 150 (FIG. 8) is a good heat conductor. In this alternative embodiment, emitter mount 1222 is generally in the form of a hollow body, open at one end and closed at the other. Emitter mount 1222 has a major cylindrical wall 1223 at its open end and a bore hole 1244 through outer wall 1223. Bore 1244 may be adapted to receive pins 321, 322 (FIG. 9A). Emitter mount 1222 has a generally rectangular hollow body 1232 defining the closed end of emitter mount 1222. Hollow body 1232 is narrower than major cylindrical wall 1223 and the two are joined by a shoulder 1234. Hollow body 1232 is centered on the axis of major cylindrical wall 1223. A bore hole 1238 through rectangular hollow body 1232 accommodates wiring to an emitter array (not shown) positioned on surface 1236. End wall 1236 is so oriented as to accommodate an emitter at a specified orientation relative to bore hole 1244. In the illustrated example, as may be particularly shown in FIG. 10D, the sides of end wall 1236 are at angle of substantially 45 degrees relative to bore 1244. Similarly, bore 1238 in rectangular body 1232 is at an angle, which in the illustrated embodiment is oriented substantially 45 degrees from bore 1244 in main cylindrical wall 1223.

FIG. 11A illustrates an exemplary embodiment of a remote control system for controlling the illumination of headband assembly 10, shown in FIG. 1. In this exemplary embodiment, a sensing unit 1110 is placed adjacent to (in this case, atop of) the housing 300 and is electrically connected to a battery pack 1120 through cable 301. Cable 301 provides power (or voltage) from battery pack 1120 to the light emitting diode elements (not shown) contained in housing 300. Similarly, the electrical cable 1115 and the cable 301 between the sensing unit 1110 and the battery pack 1120 are positioned along the headband 500 to retain the electrical and cable lines in a fixed position. The electrical cable 1115 provides control signals from the sensing unit 1110 to the battery pack 1120. In addition, electric cable 1115 may be replaced by a wireless communication link between the sensing unit 1110 and the battery pack 1120, as will be described with regard to an RF communication link between the sensing unit 1110 and the battery pack 1120.

The sensing unit 1110 may be for example be an infra-red sensing unit that detects a change in reflective light (or proximity and ambient light) as an object moves before the sensing unit 1110. For example, the sensing unit 1110 may output a low intensity infra-light beam, through transmitter 1112, which is then reflected back to infra-red detector (or receiver) 1114. The infra-red detector 1114 detects the amount of reflected light within a predetermined distance. When the reflected light exceeds a threshold value, then the detector 1114 may output a pulse signal to indicate that a reflected light exceeds a threshold value. In addition, the pulse signal output may be proportional to a level of intensity of the reflected light. Hence, it may be possible that the amplitude of the pulse signal may increase while the reflected light exceeds the threshold value and a duration of the pulse signal may be determined based on a duration the reflected light exceeds the threshold value.

The battery unit 1120 in receiving a signal (i.e., a battery control signal) from the sensing unit 1110 may operate as a switch to provide power to, or remove power from, the light emitting diodes contained in housing 300. Power is supplied to the light emitting diodes by cable 301, which also is attached to headband 500. Thus, the battery unit may alter

the power or voltage output to the light emitting diodes in housing 300 based on the level of the battery control signal.

The battery unit 1120 may also include a switch 1121 that may operate to turn the battery unit on or off. In this case, when the switch 1121 is positioned to retain battery unit 1120 in an OFF condition, signals from the sensing unit 1110 fail to cause the battery unit 1120 to provide power to the light emitting diodes in housing 300. However, when the switch 1121 is in an ON condition, then signals from the sensing unit 1110 cause the battery unit to provide power to, or remove power from, the light emitting diodes in the housing 300.

As would be appreciated, the battery unit 1120 may be positioned on a shirt collar, a shirt pocket, a belt, etc., while the switch control means, i.e., the sensing unit 1110, provides for remote control of the illumination produced by the light emitting diodes in the housing 300. Similarly, the sensing unit 1110 may be included on shirt collar, a shirt pocket, a belt, or attached to the head band 500, as illustrated, without altering the scope of the invention.

FIG. 11B illustrates another aspect of the invention claimed, wherein the sensing unit 1110 is built into the battery pack unit 1120. In this case, the sensing unit 1110 provides the battery control signal to the battery unit 1120 when a low-intensity infra-red light beam emitted by transmitter 1112 is detected by detector 1114, as previously described.

FIG. 11C illustrates still another aspect of the invention claimed, wherein the sensing unit 1110 is positioned along the headband frame 500 of headlamp 100. In this case, the sensing unit 1110 provides a signal to battery unit 1120 when a low-intensity infra-red light beam transmitted by transmitting unit 1112 is detected by infra-detecting (receiving) unit 1114, as previously described. In this case, the illumination of light emitting diodes in housing 300 may be controlled as an object, such as a hand, is positioned in front of sensing unit 1110 or swept past sensing unit 1110.

FIG. 11D illustrates another exemplary embodiment of the present invention, wherein at least two sensing devices, each composed of a transmitter 1112 and a detector 1114, are incorporated into a sensing unit 1110, which is positioned along the headband 500 as shown in FIG. 11C. Although the sensing unit 1110 is depicted as including a transmitter 1112 (1112') and corresponding detector 1114 (1114'), it would be appreciated that the sensing unit 1110 may include a plurality of transmitters 1112 (1112') and a single detector 1114. In this case each transmitter may be individually identified so that the detector 1114 may distinguish the return signals from individual transmitters 1112.

In this illustrated embodiment, the at least two sensing devices may determine a direction of motion of an object before sensing unit 1110. For example, when reflected light is detected by a first sensing device and then detected by a second device, the direction of motion may be determined from first to second device. Similarly, when the reflected light is detected by the second device and then detected by the first device, then the direction of motion may be determined in from second to first device. In one exemplary example, when a direction is determined to be from the first device to the second device, an increase in the illumination output of light emitting diodes in housing 300 may occur. Similarly, when the direction is determined to be from the second device to the first device, a decrease in the illumination output of the light emitting diodes in housing 300 may occur.

Although, an increase in illumination is described when the direction is determined to be from a first device to a

second device, it would be recognized that an increase in illumination may also be implemented when a direction is determined to be from a second device to a first device and a decrease in illumination may be determined to be from a first device to a second device.

In addition, the amount of illumination may be increased or decreased based on a rate of change of the direction. For example, when a rate of change is slow the illumination may steadily increase as the direction of motion proceeds from a first device to a second device, for example. In this case, the intensity of the signal from the sensing device(s) may be proportional to the amount of reflected light. Thus, as the object proceeds in front of the sensing device(s), the reflected light increases as the object approaches a position perpendicular to a corresponding detecting unit 1114.

Although, the second aspect of the remote operation of the illumination of light emitting diodes in housing 300 is shown with regard to a single implementation (FIG. 11D), it would be recognized that the positioning of the sensing unit 1110 may be positioned as previously described with regard to FIGS. 11A and 11B, without altering the scope of the invention.

In still another aspect of the invention, the illumination of the light emitting diodes within housing 300 may be increased or decreased based upon a distance measure from the sensing unit 1110. For example, a gesture, such as moving away from the sensing unit 1110 decreases the illumination, while moving toward the sensing unit 1110, may cause the illumination to increase. In one exemplary embodiment, when a dentist, for example, utilizes the headlamp 10 shown in FIG. 11A, for example, the illumination may increase as the dentist approaches the patient's mouth while the illumination from the light emitting diodes in housing 300 may decrease as the dentist moves away from the patient's mouth. Thus, there is a savings in battery power as the level of illumination is reduced when not necessary. However, as would be recognized the level of illumination may be set to a minimum value such that a proper level of illumination remains even in this reduced state. In this case, the level of the reflected signal is determined and used to determine a level of the battery control signal that is provided to the battery unit.

FIG. 12 illustrates another aspect of the present invention, wherein housing 300 includes a single illumination unit 1205 wherein the housing 300 is attached to an eyeglass frame 1200. In this illustrative embodiment, the lens 1210 of eyeglass frame 1200 include magnifying lens 1230. Although not shown, it would be recognized that the illumination unit 1205 is powered by a battery unit similar to that shown in FIG. 11A, for example. Cable 301 provides power from the battery unit (1260) to the illumination unit 100, as previously described. In addition, a sensing unit 1250 (similar to that shown in FIG. 11C) may be positioned along the frame 1240 (similar to that shown in FIG. 11C, 11D) or may be positioned within the battery pack (similar to that shown in FIG. 11B) or may be positioned separately from the frame 1240 and the battery unit 1260, as shown. A sensing unit 1110 (not shown in the instant figure but similar to that shown in FIG. 11C) may be attached to a shirt collar, for example, and may include a transmission unit that may be connected in a wire-ed or a wireless connection to the battery unit to control the application of power from the battery unit 1260 to the illumination unit 100 through cable 301. For example, the sensing unit 1250 may be an RF switch that includes a transmitting unit 1255 that wirelessly connects to a receiving unit 1265 within the battery unit 1260. The receiving unit 1260 in response to a signal



## 11

transmitted by a transmission unit **1255** within the sensing unit **1250** may then operate to turn-on or turn-off power to the illumination unit **1205**.

FIGS. **13A-13C** illustrate graphs of changes in illumination for the exemplary embodiments of the invention shown herein. FIG. **13A** illustrates a level of illumination produced by the light emitting diodes contained in housing **300** when an object appears before sensing unit **1110**, which generates pulse **1315**. In this exemplary case, the illumination is set to a zero state (**1320**) and when an object approaches the sensing unit **1110**, pulse **1315** is generated to, in this case, toggle (or alter) the power applied to the light emitting diodes in housing **300** from an Off state (**1320**) to an ON-state (**1310**). The illumination remains in the ON-state (**1310**) until a next pulse **1315** is received. With the generation of the next pulse **1315**, the illumination is returned to the zero or Off-state (**1320**). In this case, the remote sensing unit **1110** operates as a toggle switch to turn the illumination from an Off-state **1320** to an On-state (**1310**) or an On-state (**1310**) to an Off-State (**1320**) as the object approaches the sensing unit **1110**.

FIG. **13B** illustrates a second example of a level of illumination produced by the light emitting diodes contained in housing **300** when an object first appears before sensing unit **1110** and generates a pulse **1315** to cause the illumination level to proceed from a minimum level **1330** to a maximum value **1310**. As previously described, when a second or next pulse **1315** is generated by the sensing unit **1110**, the illumination level transitions from a maximum level **1310** to a minimum value **1330**. In this case, the illumination is set at a minimum level wherein a minimum illumination (**1330**) may be set when the switch **1121** on the battery pack **1120** is activated.

FIG. **13C** illustrates an example, of a change in illumination of the light emitting diodes contained within housing **300** when the object remains in front of sensing unit **1110** for an extended period of time. In this case, a minimum illumination **1330** is achieved when switch **1121** is turned on, as previously described. When an object appears before the sensing unit **1110**, pulse **1315** is generated, as previously described. However, in this case, when pulse **1315** is generated, the illumination is increased to a predetermined level (e.g., 50 percent illumination) **1340**. As the object remains in front of the sensing unit **1110**, pulse **1315** remains active for a time period corresponding to the time the object remains in front of the sensing unit **1110**. In this case, the illumination level increases linearly (**1350**) until a maximum illumination **1360** is achieved. As illustrated, the illumination remains at the maximum **1360** level until a next pulse **1315** is detected. When the next pulse **1315** is detected, the illumination level returns to a minimum level **1330**.

FIG. **14** illustrates an exemplary circuit **1400** for implementing the detecting of a threshold crossing of infra-red light in accordance with the principles of the invention. In this exemplary circuitry **1400** a signal **1420** from an infra-red detector (not shown) is input to a signal converter circuit **1410**. The signal converter circuit **1410** may represent a circuit that converts a signal **1420** into a Direct Current (DC) signal. In one aspect of the invention, the signal converter circuit **1410** may include an averaging circuit (not shown) that receives a plurality of pulse signals **1420** and averages the received plurality of pulse signals into a representative DC signal. For example, the averaging circuit may receive a plurality of pulses over a predetermined time period and present an average value of the magnitude of the received pulses as a representative DC value. The output of the signal converter **1410** is provided to a comparator **1440** on a first

## 12

input of the comparator **1440**. A voltage corresponding to a threshold level (**1430**) is applied to a second input of the comparator circuit **1440**. When the input from the threshold circuit is greater than the voltage applied to the second input, then an output is made available from the comparator **1440**. The threshold level may be set as one of a plurality of predetermined threshold levels so that the illumination levels may be customized based on a user's requirements.

The output from the comparator **1440** may then be applied to one or more processing circuits, such as One-Shot (e.g., a Schmitt Trigger) **1450**, a Sample&Hold (S&H) circuit **1460** or a linear output circuit **1470**. When the output of the comparator **1440** is output to the One-shot **1450** then a single pulse is generated (see FIG. **13A**, **1315**) for a first occurrence of the detection of a voltage above the threshold voltage. This single pulse **1315** may be used to turn-on or turn-off (alter) the illumination of the light emitting diodes contained in housing **300** (FIG. **1**) by setting the battery control signal appropriately. Alternatively, if the output of comparator **1440** is applied to the S&H circuit **1460**, then the output of the comparator **1440** is sampled continuously (or for a predetermined number of intervals) to produce a single pulse having a time period associated with the length of time the output of the comparator **1440** is above the threshold value.

In still another alternative aspect, the output of the comparator **1440** may be applied to a linear output circuit **1470** that produces a voltage output that is proportional to a distance of the object from the detector unit and a duration of time that the object remains before the detecting unit. As would be recognized, the detection of a signal crossing threshold may be determined by polling the status of line **1420** to capture a voltage reading that may be applied to comparator **1440**, wherein the polling rate is determined based on a desired response time. Or the detection of a signal crossing threshold may be determined by an interrupt process that generates an interrupt when a threshold crossing is detected.

FIGS. **15-17** illustrate flow charts associated with an exemplary processes associated with the circuits shown in FIG. **14**.

FIG. **15** illustrates a flow chart of a process **1500** when a reflected infra-red voltage is detected to be above a threshold value and the detected voltage (or an indication of the detected voltage above the threshold) is applied to the one-shot circuit **1450**. In this case, when the voltage is detected to be above the threshold **1430**, a determination is made whether the light is on, **1520**. If the light is on, then the light is turned off, **1530**. Otherwise, the light is turned on, **1540**.

FIG. **16** illustrates an example of a process **1600** wherein a detected signal above a threshold setting (or an indication of a detected signal above a threshold setting) is applied to the S&H circuit **1460**. In this case, after a determination is made that the signal is above the threshold value, **1610**, a determination is made whether the light is on, **1620**. If the light is determined to be OFF, then processing continues to **1630**, wherein the light is turned on. As previously described, the light may be turned on to a full illumination or may be turned on to a percentage of the full illumination.

At step **1640** a determination is made whether the signal above threshold is still above the threshold setting. If the signal is still above the threshold setting, then the illumination is increased by a known amount, **1645**. A determination is then made whether the illumination is at a maximum value, **1650**. If the illumination is not at a maximum value, then processing continues to determine whether the signal above threshold is still above the threshold value, **1640**.

However, if the signal is not above threshold, then processing is ended, with the illumination set at the last known value.

Returning to step **1620**, if the light is on, then a determination is made at **1655** whether the illumination is at a maximum value. If the illumination is at a maximum value, then the light is turned off at **1660**. As previously described, the illumination may be totally turned-off or may be reduced to a minimum level to conserve battery power, while leaving the illumination device in a condition for accepting additional remote commands.

If at **1655**, it is determined that the light is not at maximum illumination, then processing continues to blocks **1665**, **1675**, **1680** to increase the illumination until a maximum illumination occurs as long as the signal from the detecting unit remains above the threshold value. However, if the signal from the detecting unit is no longer above the threshold value (e.g., absent from being detected), then the light emitting diodes contained in housing **300** are turned-off (or reduced to minimum levels, as previously described.)

FIG. **17** illustrates an exemplary processing **1700** for when a signal detected above a threshold (or an indication of the signal above the threshold) is applied to the linear output circuit. In this case, a determination is made at **1710** whether the signal is above a threshold value. When a determination is made that the signal is above the threshold value, a determination is made whether the light is on, **1720**. If the light is off, then the light is turned on at **1780**.

Otherwise, a determination is made whether the signal strength of the signal above threshold is increasing **1730**. If the signal strength is determined to be increasing, then the illumination is increased (e.g., proportionally) **1740** until a maximum illumination **1750**. However, if the signal strength is determined to be decreasing, **1760**, then a determination is made whether the illumination is at a minimum value **1770**. When the illumination is a maximum value or a minimum value, then processing is ended.

FIG. **18** illustrates an exemplary processing **1800** for determining direction of detection of a signal(s) in accordance with the embodiment shown in FIG. **11D**. In this exemplary process, a determination is made whether the detected signal is above a threshold value, **1810**. If the signal is determined to be above the threshold value, then a time of detection and a detection unit number is recorded, **1820**. For as long as the signal is above the threshold value **1840** (which may be determined by polling the signal) the time and detection unit number are recorded at block **1830**. When the signal is below the threshold, **1830**, then a determination is made when the signal is detected again above the threshold, **1840**. If the signal is detected again above the threshold level, **1840**, then the time of detection and the detector unit number are recorded, **1850**. For as long as the signal is above the threshold value **1860** (which may be determined by polling the signal) the time and detection unit number are recorded **1850**.

After detection of a reflected signal by at least two detecting units has been completed, then a determination is made whether the time of the first detecting unit is earlier than the time of the second detecting unit **1865**. If the time of the first detecting unit is earlier than the second unit, **1865**, and the number of the first detecting unit is less than the second detecting unit **1870**, then a determination of left-to-right movement is made **1875**. Processing may continue to increase (or decrease) the illumination as required. Similarly, if the number of the first detecting unit is greater than the second detecting unit, then a determination of

right-to-left movement is made **1877**. Processing may continue to decrease (or increase) the illumination as required.

However, if the time of the second detection is earlier than the time of the first detection **1865**, then processing continues to **1880**, wherein a determination of left-to-right, **1885**, and right-to-left, **1887**, motion is made based on which number of the detecting unit having the first and second detections. The illumination may be increased or decreased according to the determined direction of motion, as previously described.

Although the invention has been described with regard to an infra-red sensor unit, it would be recognized that the sensing unit may be an ultra-sonic sensor or an audio sensor or an RF unit. For example, an ultra-sonic signal may be transmitted and processed in a manner similar to that described with regard to an infra-red sensor and the use of an ultra-sonic sensor does not change the scope of the invention. Similarly, an audio sensor may be used to process verbal commands, such as light-on, light-up, light-down, light-off. In this case, the verbal commands may be detected by an audio receiver and processed in a manner described herein without changing the scope of the invention.

Similarly, an RF transmitting unit (FIG. **12**, **1255**) may be in wireless communication with a receiving unit (FIG. **12**, **1265**) on the battery unit packet (**1260**). The RF transmitting unit **1255** may provide a control signal to the battery packet **1260** to turn on or turn off the power provided by the battery packet, to the illumination device within housing **300**, as previously described. Thus, the illumination provided by the illumination unit **100** in housing **300** is controlled by RF transmitting unit **1255**, within sensor unit **1250**. In one aspect of the invention, the sensing unit **1250** (including RF transmitting unit **1255**) may be fixedly mounted or may be temporarily mounted using double-sided tape, magnets or straps. Thus, the RF transmitting unit **1255** may be conveniently positioned so that the sensing unit (and consequently the RF transmitting unit **1255**) may be engaged with an elbow, for example, and thus, avoiding contamination of the user's hands in controlling the light output of the illumination head-lamp. Similarly, the sensing unit **1250** (including RF transmitting unit **1255**) may be positioned on a floor so that the RF transmitting unit **1255** may be operated as a foot switch (not shown). In one aspect of the invention, the RF transmitting unit **1255** may be in communication with the RF receiving unit **1265** in the battery pack **1260** using well-known RF transmission protocols. For example, the RF transmitting unit and the RF receiving unit may be wirelessly connected using a near-field communication protocol. BLUETOOTH is a commonly used wireless communication protocol to transmit signals between transmitting and receiving units. Other types of wireless communications may be used without altering the scope of the invention (e.g., a WIFI connection, a proprietary connection). In the proprietary connection, designated near-field communication frequencies may be established between the receiving unit and transmitting unit. The power of the near-field communication frequencies may be limited to provide for distances of only a few feet of acceptable communication.

The above-described methods according to the present invention can be implemented in hardware, firmware or as software or computer code that can be stored in a recording medium such as a CD ROM, an RAM, a floppy disk, a hard disk, or a magneto-optical disk or computer code downloaded over a network originally stored on a remote recording medium or a non-transitory machine readable medium and to be stored on a local recording medium, so that the methods described herein can be rendered in such software

that is stored on the recording medium using a general purpose computer, or a special processor or in programmable or dedicated hardware, such as an ASIC or FPGA. As would be understood in the art, the computer, the processor, microprocessor controller or the programmable hardware include memory components, e.g., RAM, ROM, Flash, etc. that may store or receive software or computer code that when accessed and executed by the computer, processor or hardware implement the processing methods described herein. In addition, it would be recognized that when a general purpose computer accesses code for implementing the processing shown herein, the execution of the code transforms the general purpose computer into a special purpose computer for executing the processing shown herein.

While there has been shown, described, and pointed out fundamental novel features of the present invention as applied to preferred embodiments thereof, it will be understood that various omissions and substitutions and changes in the apparatus described, in the form and details of the devices disclosed, and in their operation, may be made by those skilled in the art without departing from the spirit of the present invention. Although the invention has been described with regard to the application of voltage, it would be within the knowledge of those skilled in the art to incorporate current devices and such devices have been contemplated by the inventors. The use of current devices in place of voltage devices does not alter the scope of the invention claimed.

It is expressly intended that all combinations of those elements that perform substantially the same function in substantially the same way to achieve the same results are within the scope of the invention. Substitutions of elements from one described embodiment to another are also fully intended and contemplated.

What is claimed is:

1. An apparatus for remotely controlling an illumination unit attached to one of: an eyewear, a headband and a headset, said apparatus comprising:

a battery unit electrically connected to said illumination unit, said illumination unit comprising:  
at least one light source generating a narrow-beam light; and

a focusing means, corresponding to each of said at least one light source, for focusing said light into a substantially uniform light pattern onto a target area at a known distance from said illumination unit;

a sensing unit comprising:

at least one [transmitting unit] transmitter configured to:  
transmit a signal;

a [receiving unit] receiver, in communication with the battery unit, said [receiving unit] receiver configured to:

[detecting] detect a signal representing a reflected element of the signal generated by said at least one [transmitting unit] transmitter;

[generating] generate a [battery] control signal in response to said detected reflected element of the signal generated by said at least one [transmitting unit] transmitter;

[providing] provide the [battery] control signal to said battery unit, wherein[,] the battery unit alters a voltage provided to the illumination unit in response to the [battery] control signal, the alteration comprising:

removing the voltage from the illumination unit in response to the detection of the reflected element after determining said illumination unit is turned on.

2. The apparatus of claim 1, wherein said alteration occurs when the [signal] detected reflected element of the signal by the [receiving unit] receiver is greater than a threshold value.

3. The apparatus of claim 1, wherein the voltage provided by the battery unit is between 0 volts and a maximum voltage.

4. The apparatus of claim 1, wherein the [receiving unit further] receiver is configured to:

[determines] determine a magnitude of the detected reflected element of the signal; and

[generates] generate a level of the [battery] control signal based on the magnitude of the detected reflected element of the signal.

5. The apparatus of claim 4, wherein the level of the battery control signal is proportional to the level of the detected reflected element of the signal.

6. The apparatus of claim 2, wherein the threshold value is determined based on one of a plurality of preset values.

7. The apparatus of claim 1, wherein the detected reflected element of the signal is determined within a predetermined period of time.

8. The apparatus of claim 1, wherein the detected reflected element of the signal represents an average of a plurality of [received signals] detected reflected elements of the signal within a predetermined period of time.

9. The apparatus of claim 1, wherein the at least one [transmitting unit] transmitter and the [receiving unit] receiver are selected from [the] a group consisting of: RF devices, infra-red devices, and ultra-sonic devices.

10. The apparatus of claim 1, wherein said [receiving unit further] receiver is configured to:

[determines] determine a direction of motion [transmitting unit] of an object in front of said at least one transmitter based on a change [in the] of a magnitude of the detected reflected element of the signal [magnitude]; and

[generates] generate a level of the [battery] control signal based on the determined direction of motion.

11. The apparatus of claim 1, wherein [receiving unit is] the at least one transmitter and said receiver are contained within said battery unit.

12. The apparatus of claim 1, wherein said [receiving unit] receiver is configured to:

wirelessly [connected] connect to said [at least one transmitting] battery unit.

13. The apparatus of claim 1, wherein said [receiving unit] said receiver and said at least one [transmitting unit] transmitter are contained within a single unit.

14. The apparatus of claim 13, wherein said [receiving unit] receiver and said [transmitting unit] at least one transmitter are infra-red devices.

[15. An apparatus for remotely controlling an illumination unit attached to a headset, said apparatus comprising:

a transmitting unit transmitting an RF signal;

a receiving unit:

receiving said RF signal;

determining whether a strength of said RF signal exceeds a predetermined threshold value; and

generating a control signal when said strength of said RF signal exceeds said predetermined threshold value; and

a battery unit:

17

receiving said control signal; and  
altering a voltage applied to said illumination unit to  
change said illumination unit from one state to  
another state in response to said control signal.]

[16. The apparatus of claim 15, wherein the illumination  
unit is changed from one of: an on-state to an off-state and  
an off-state to an on-state.]

[17. The apparatus of claim 15, wherein said receiving  
unit is contained within said battery unit.]

[18. The apparatus of claim 15, wherein said transmitting  
unit and said receiving unit are connected through a wireless  
connection.]

[19. The apparatus of claim 18, wherein said wireless  
connection is one of: a BLUETOOTH connection, a WIFI  
connection, and a proprietary connection.]

20. The apparatus of claim 1, wherein said receiver is  
configured to:

determine a time duration of the detected reflected ele-  
ment of the signal; and

generate a level of the control signal based on the time  
duration of the detected reflected element of the signal.

21. The apparatus of claim 1, wherein the receiver com-  
prises:

a plurality of detector units, at least two of the plurality  
of said detector units detecting the reflected element of  
the signal;

determining a time of detection of the reflected element of  
the signal by each of the at least two detector units, said  
reflected element of the signal being generated by an  
object passing before said at least one transmitter;

determining a direction of movement of said object based  
on the determined times of detection; and  
generating the control signal in response to said deter-  
mined direction.

22. The apparatus of claim 1, wherein the means for  
focusing comprises one of: a lens, a reflector and a colli-  
mator.

23. An apparatus for remotely controlling an illumination  
unit, the apparatus comprising:

a battery unit electrically connected to said illumination  
unit;

at least one transmitting unit configured to transmit a  
signal;

a receiving unit in communication with the battery unit,  
said receiving unit configured to:

detect a reflection of the signal generated by said at  
least one transmitting unit;

determine a magnitude of the detected signal,  
generate a control signal in response to said detected  
signal, wherein a level of the control signal is based  
on the determined magnitude of the detected signal;  
and

provide the control signal to said battery unit, wherein  
the battery unit alters a voltage provided to the  
illumination unit in response to the control signal.

24. The apparatus of claim 23, wherein said illumination  
unit comprises:

at least one light source; and  
a means for focusing a light projected from said at least  
one light source into a substantially uniform light  
pattern on a working field a known distance from said  
illumination unit.

25. The apparatus of claim 24 wherein said means for  
focusing comprises one of: a lens, a reflector and a colli-  
mator.

26. The apparatus of claim 23, wherein said signal is one  
of: an IR signal, an RF signal and an ultrasonic signal.

18

27. The apparatus of claim 23, wherein said receiving unit  
and said at least one transmitting unit are contained within  
a single unit.

28. The apparatus of claim 27, wherein said single unit is  
adjacent to the illumination unit.

29. The apparatus of claim 23, wherein said control signal  
is generated when said detected signal is greater than a  
threshold value.

30. The apparatus of claim 23, further comprising:  
one of: an eyewear, a headband, and a head set.

31. The apparatus of claim 30, wherein said at least one  
transmitting unit and said receiving unit are mounted to one  
of: said eyewear, said headband, and said head set.

32. The apparatus of claim 30 further comprising a set of  
lenses.

33. The apparatus of claim 32 further comprising a visual  
magnification lens within a corresponding one of the set of  
lenses.

34. A motion activated headlamp comprising:

at least one light source outputting a light;  
attachment means for coupling the at least one light  
source to one of: an eyeglass frame, a head band and  
a head set;

a battery unit electrically connected to the at least one  
light source;

a motion sensor unit comprising:

an IR transmitting unit configured to transmit an IR  
signal;

an IR detecting unit configured to:

detect a reflection of the transmitted IR signal, the  
reflection caused by an object moving before the  
motion sensor unit, and  
generate an indication of the detection of the reflec-  
tion of the transmitted IR signal; and

a circuit configured to:

receive the indication of the detection of the reflected  
transmitted IR signal; and

switch a voltage applied to the at least one light source  
from the battery unit, wherein the voltage is removed  
from the at least one light source after determining  
the at least one light source is in an On-state.

35. The motion activated headlamp of claim 34 wherein  
the at least one light source includes a light-emitting diode  
(LED).

36. The motion activated headlamp of claim 34, wherein  
the motion sensor unit is remote from the at least one light  
source.

37. The motion activated headlamp of claim 36, wherein  
the motion sensor unit is attached to one of: a shirt collar,  
a shirt pocket, and a belt.

38. The motion activated headlamp of claim 34, wherein  
the motion sensor unit is adjacent to the at least one light  
source.

39. The motion activated headlamp of claim 34, wherein  
the battery unit operates as a switch to remove said voltage  
applied to the at least one light source.

40. The motion activated headlamp of claim 34, wherein  
the motion sensor unit operates as a switch to remove said  
voltage applied to the at least one light source.

41. The apparatus of claim 1, wherein the battery unit  
operates as a switch to alter the voltage provided to the  
illumination unit.

42. The apparatus of claim 1, wherein the sensing unit  
operates as switch to alter the voltage provided to the  
illumination unit.

43. The apparatus of claim 1, said alteration further  
comprising:

supplying the voltage, provided by the battery unit, to the illumination unit when the at least one light source is in a turned off state.

44. The apparatus of claim 1, wherein the sensing unit is attached to one of: the eyewear, the headband and the headset.

45. The apparatus of claim 1, wherein the sensing unit is attached to the illumination unit.

46. The apparatus of claim 1, wherein the sensing unit is adjacent to the battery unit.

47. The apparatus of claim 1, wherein the sensing unit is adjacent to the illumination unit.

48. The apparatus of claim 1, wherein the turned on state is one of: a minimum illumination state and a maximum illumination state.

49. The apparatus of claim 1, wherein said alteration of said voltage comprises:

increasing the voltage to the illumination unit in response to the detection of the reflected element after determining said illumination unit is turned off.

50. An apparatus for controlling an illumination unit attached to one of an eyewear, a headband and a headset, said apparatus comprising:

a housing comprising:

a sensing unit comprising:

a transmitting unit transmitting a signal;

a receiving unit:

receiving a reflected element of said transmitted signal, and

generating a control signal in response to receiving the reflected element of said transmitted signal; and

a battery unit:

wherein the sensing unit operates as a switch to alter a voltage outputted by the battery unit to said illumination unit in response to the control signal, said alteration causing one of:

turning the illumination unit on when an existing state of the illumination unit is an Off-state and turning the illumination unit off when the existing state of the illumination unit is an On-state.

51. The apparatus of claim 50, wherein said transmitting unit and said receiving unit are connected through a wireless connection.

52. The apparatus of claim 51, wherein said wireless connection is one of: a BLUETOOTH connection, a Wi-Fi connection, and a proprietary connection.

53. The apparatus of claim 50, wherein the illumination unit comprises:

at least one light source outputting a light when a voltage is supplied to the illumination unit.

54. The apparatus of claim 53, further comprising: means for focusing the light outputted from said at least one illumination source into a substantially uniform light pattern onto a target area at a known distance from said illumination unit, said means for focusing comprising one of: a lens, a reflector and a collimator.

55. The apparatus of claim 50, wherein said signal is one of: an infra-red signal, an RF signal and an ultrasonic signal.

56. A headlamp having a motion control comprising: at least one light source configured to output a light; attachment means for coupling the at least one light source to one of an eyeglass frame, a head band and a head set;

a battery configured to output a voltage to the at least one light source;

a motion sensor operating as a switch to alter the voltage applied to the at least one light source, the motion sensor comprising:

an IR transmitter configured to transmit an IR signal;

an IR detector configured to:

detect a reflection of the transmitted IR signal, the reflection caused by an object moving before the motion sensor; and

generate an indication of the detection of the reflection of the transmitted IR signal; and

a circuit configured to:

receive the indication of the detection of the reflected transmitted IR signal; and

switch the voltage applied to the at least one light source from the battery, wherein the voltage is removed from the at least one light source when the at least one light source is in an On-state.

57. The headlamp of claim 56 wherein the at least one light source includes at least one light-emitting diode (LED).

58. The headlamp of claim 56, wherein the motion sensor is remote from the at least one light source.

59. The headlamp of claim 56, wherein the motion sensor is attached to one of: a shirt collar, a shirt pocket, a belt, the eyeglass frame, the head band and the head set.

60. The headlamp of claim 56, wherein the motion sensor is adjacent to the at least one light source.

61. The headlamp of claim 56, wherein the motion sensor and the battery are contained within a same unit.

62. The headlamp of claim 56, wherein the circuit is configured to:

determine a magnitude of the detected signal; and generate a level of the indication of the detection of the reflection of the transmitted IR signal based on the magnitude of the detected signal; and

switch the voltage applied to the at least one light source from the battery, wherein the voltage is applied to the at least one light source when the at least one light source is in an Off-state.

63. The headlamp of claim 62, wherein the level of the indication of the detection of the reflection of the transmitted IR signal is proportional to a level of the detected signal.

64. The headlamp of claim 56, wherein the circuit configured to:

determine a time of duration of the detected signal.

65. The headlamp of claim 62, wherein the threshold value is determined based on one of a plurality of preset values.

66. The headlamp of claim 56, said circuit configured to: determine a direction of motion based on a change a magnitude of the detected signal.

67. The headlamp of claim 56, wherein the battery and the motion sensor are contained within a same unit.

68. An eyewear for a medical/dental practitioner comprising:

a frame supporting a pair of lenses;

at least one illumination source, attached to the frame, the at least one illumination source generating a light;

a battery unit providing a voltage to the at least one illumination source; and

a control unit comprising:

a transmitter configured to output a first signal, and a detector configured to:

detect a reflection of said first signal, and

generate a control signal in response to said detected reflection of said first signal, and

alter a voltage provided by the battery unit to the at least one illumination source based on the control

## 21

signal, said altered voltage switching a state of said at least one illumination source, from one of: an Off-state to an On-state and said On-state to said Off-state.

69. The eyewear of claim 68, wherein the On-state is one of: a minimum illumination state and a maximum illumination state.

70. The eyewear of claim 68, wherein said first signal is one of: an infra-red signal, an RF signal and an ultrasonic signal.

71. The eyewear of claim 68, the control unit configured to:

determine a magnitude of the detected reflection of said first signal, and

provide the altered voltage to said at least one illumination source based on the determined magnitude.

72. The eyewear of claim 68, the detector comprising: a plurality of detector units; and the control unit configured to:

determine a relative time of detection of the reflection of the first signal by at least two of said plurality of detector units; and

determine a direction of movement of an object based on the determined relative times of detection, and provide the altered voltage to said at least one illumination source based on the determined direction.

73. The eyewear of claim 68, the control unit configured to:

determine a time duration of the detected reflection of said first signal, and

provide the altered voltage to said at least one illumination source based on the determined time duration.

74. The eyewear of claim 68, wherein within each of the pair of lenses is a magnifying lens.

75. The eyewear of claim 68, wherein the control unit is adjacent the at least one illumination source.

76. The eyewear of claim 68, wherein the control unit is adjacent the battery unit.

77. The eyewear of claim 68, wherein the control unit is contained within the battery unit.

78. The eyewear of claim 73, wherein said altered voltage increases based on a determined time duration.

79. The eyewear of claim 68, further comprising:

a focusing means, corresponding to each of said at least one light source, for focusing said light into a substantially uniform light pattern onto a target area at a known distance from said illumination source, said focusing means selected from a group consisting of: a lens, a reflector and a collimator.

80. A medical/dental apparatus comprising:

a means for retaining said apparatus to a user;

a housing comprising:

at least one illumination source attached to the means for retaining said apparatus,

a battery unit supplying a voltage to the at least one illumination source; and

a control unit comprising:

a transmitter configured to transmit a signal; and

a detector configured to:

detect a reflection of said transmitted signal, generate a control signal in response to said detected reflection of said transmitted signal; and

a circuit configured to:

alter a voltage to the at least one illumination source in response to the control signal, wherein the voltage alteration causes operation

## 22

of the at least one illumination source to change from an existing state to an altered state.

81. The apparatus of claim 80, wherein said means for retaining said apparatus is selected from a group consisting of: eyeglasses, headset and headband.

82. The apparatus of claim 80, wherein said control unit is attached to said housing.

83. The apparatus of claim 80, wherein said control unit is attached to said means for retaining said apparatus.

84. The apparatus of claim 80, wherein said control unit is contained within the battery unit.

85. The apparatus of claim 80, wherein the circuit is configured to:

determine a time duration of the detected signal; and generate a level of the control signal based on the time duration of the detected signal.

86. The apparatus of claim 80, said detector comprising: a plurality of detectors, at least two of the plurality of detectors detecting said reflection of said transmitted signal; and

the circuit configured to:

determine a time of detection of the detected reflection of said transmitted signal by each of the at least two detector units;

determine a direction of movement of an object reflecting said transmitted signal based on the determined times of detection; and

alter said voltage based on the determined direction.

87. The apparatus of claim 80, the circuit configured to: determine a magnitude of the detected reflection of said transmitted signal; and

alter said voltage based on the determined magnitude.

88. The apparatus of claim 80, wherein the transmitter is adjacent to the detector.

89. The apparatus of claim 80, wherein said alteration of said voltage comprises:

linearly increasing the voltage.

90. The apparatus of claim 80, wherein said signal is one of: an infra-red signal, an RF signal and an ultrasonic signal.

91. The apparatus of claim 80, wherein the control unit is mounted on the housing.

92. The apparatus of claim 80, wherein said existing state is an On-State and said altered state is an Off-State.

93. The apparatus of claim 80, wherein said existing state is an Off-State and said altered state is an On-State.

94. The apparatus of claim 80, wherein said existing state is a minimum illumination state and said altered state is a maximum illumination state.

95. The apparatus of claim 80, wherein said alteration of said voltage comprises:

linearly increasing said voltage to said at least one illumination source to change said light outputted from said at least one illumination source from a minimum illumination state to a maximum illumination state.

96. The apparatus of claim 80, wherein said alteration of said voltage comprises:

removing said voltage from said at least one illumination source.

97. The apparatus of claim 80, wherein the control unit operates as a switch to alter the voltage applied to the at least one illumination source.

UNITED STATES PATENT AND TRADEMARK OFFICE  
**CERTIFICATE OF CORRECTION**

PATENT NO. : RE46,463 E  
APPLICATION NO. : 15/281051  
DATED : July 4, 2017  
INVENTOR(S) : Richard E. Feinbloom, Ken N. Braganca and Kenneth Koscheka

Page 1 of 1

It is certified that error appears in the above-identified patent and that said Letters Patent is hereby corrected as shown below:

On the Title Page

(12) below "Reissued Patent" delete "Fienbloom" insert therefor -- Feinbloom --.

(72) delete "Fienbloom" insert therefor -- Feinbloom --.

Signed and Sealed this  
Tenth Day of April, 2018

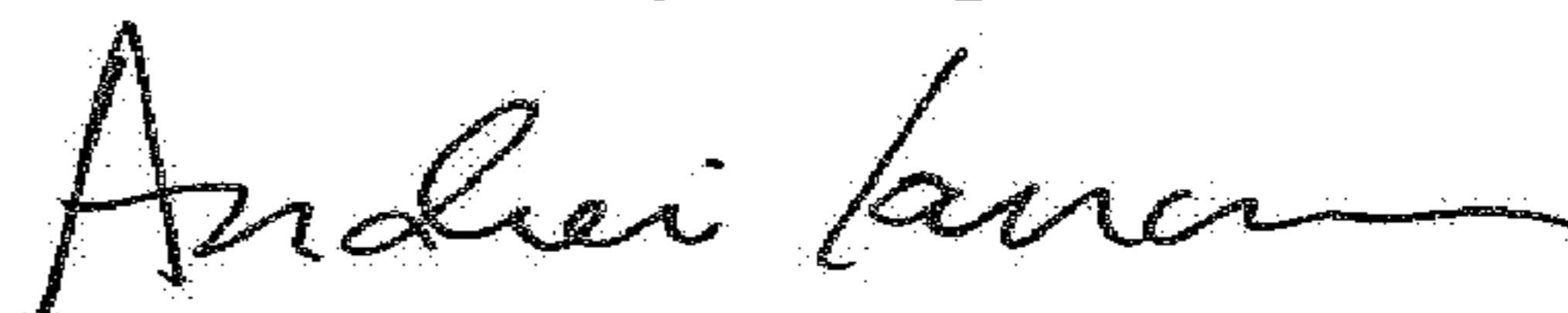

Andrei Iancu  
*Director of the United States Patent and Trademark Office*