

US00RE46393E

(19) **United States**
(12) **Reissued Patent**
Lee et al.

(10) **Patent Number:** **US RE46,393 E**
(45) **Date of Reissued Patent:** **May 2, 2017**

(54) **DTV TRANSMITTER AND METHOD OF CODING DATA IN DTV TRANSMITTER**

(71) Applicant: **LG ELECTRONICS INC.**, Seoul (KR)

(72) Inventors: **Hyung Gon Lee**, Seoul (KR); **In Hwan Choi**, Gwacheon-si (KR); **Kook Yeon Kwak**, Anyang-si (KR); **Byoung Gill Kim**, Seoul (KR); **Jong Moon Kim**, Gwangmyeong-si (KR); **Woo Chan Kim**, Seongnam-si (KR); **Jae Hyung Kim**, Seoul (KR)

(73) Assignee: **LG ELECTRONICS INC.**, Seoul (KR)

(21) Appl. No.: **14/296,325**

(22) Filed: **Jun. 4, 2014**

Related U.S. Patent Documents

Reissue of:

(64) Patent No.: **8,194,784**
Issued: **Jun. 5, 2012**
Appl. No.: **12/836,502**
Filed: **Jul. 14, 2010**

U.S. Applications:

(63) Continuation of application No. 11/611,744, filed on Dec. 15, 2006, now Pat. No. 7,787,559.
(Continued)

(30) Foreign Application Priority Data

Dec. 16, 2005 (KR) 10-2005-0124717

(51) **Int. Cl.**
H04L 27/00 (2006.01)
H03M 13/25 (2006.01)
(Continued)

(52) **U.S. Cl.**
CPC **H03M 13/253** (2013.01); **H03M 13/6362** (2013.01); **H03M 13/611** (2013.01);
(Continued)

(58) **Field of Classification Search**
CPC H04N 5/22; H04N 5/232
(Continued)

(56) References Cited

U.S. PATENT DOCUMENTS

6,927,708 B2 8/2005 Fimoff
6,961,388 B2 11/2005 Ling et al.
(Continued)

FOREIGN PATENT DOCUMENTS

KR 10-2005-0049923 5/2005
KR 10-2005-0058741 6/2005
(Continued)

OTHER PUBLICATIONS

Korean Intellectual Property Office Application Serial No. 10-2005-0124717, Notice of Allowance dated Oct. 29, 2012, 2 pages.
U.S. Appl. No. 14/476,412, Office Action dated Mar. 6, 2015, 17 pages.

Primary Examiner — Jalatee Worjloh

(74) *Attorney, Agent, or Firm* — Lee, Hong, Degerman, Kang & Waimey

(57) ABSTRACT

A DTV transmitter includes a pre-processor expanding original enhanced data, a data formatter generating enhanced data packets including the expanded enhanced data and inserting known data place holders into the data packets, a multiplexer multiplexing the enhanced data packets with main data packets including main data, and an RS encoder adding systematic RS parity data to each main data packet and adding non-systematic RS parity data holders to each enhanced data packet. It further includes a data interleaver interleaving the RS-coded data packets, a known data generator generating known data symbols, a converter converting the interleaved data packet into symbols, and a symbol processor processing the converted symbols. The symbol processor removes symbols representing the null data, encodes symbols representing the original enhanced
(Continued)

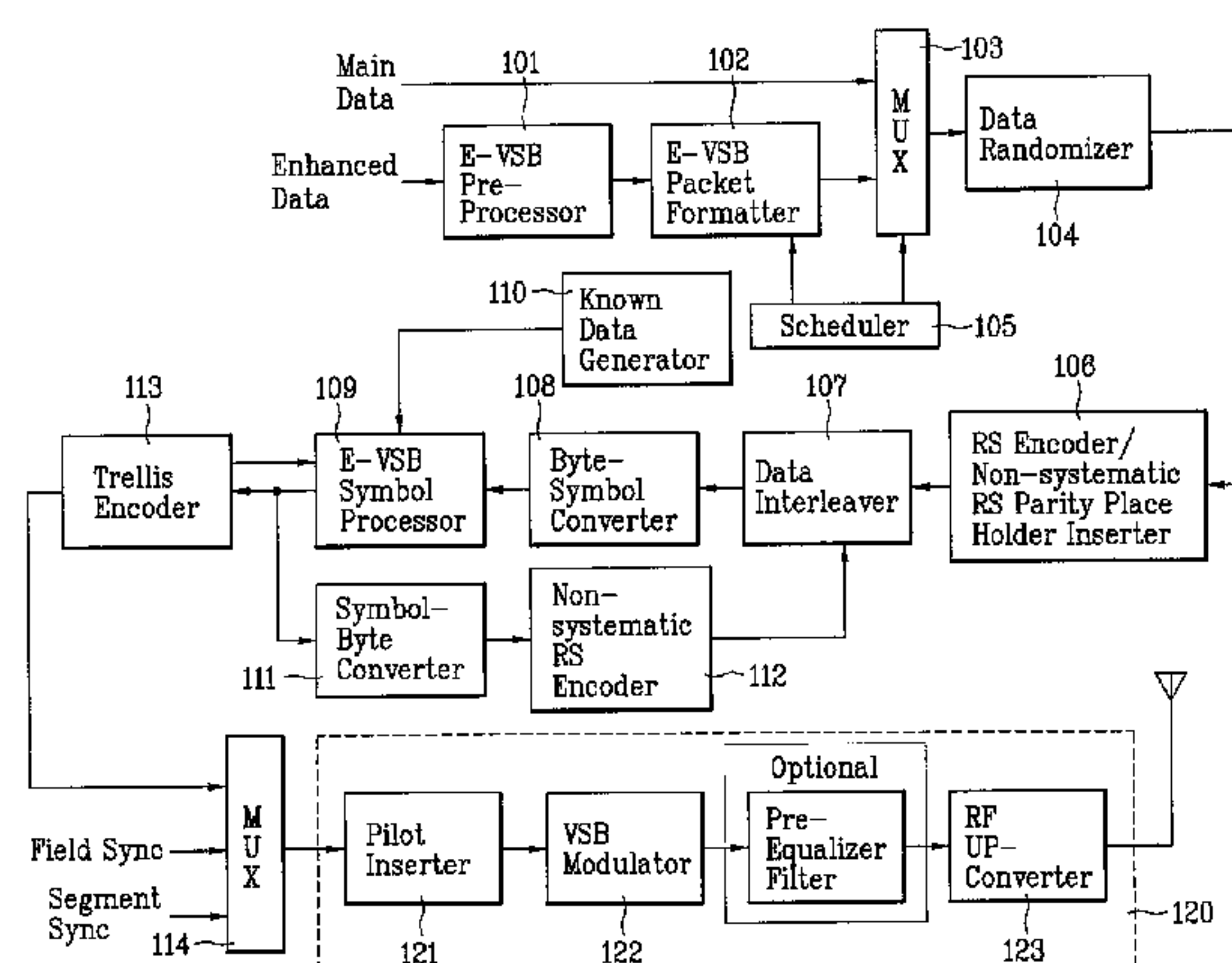

data at a rate of N/M, and replaces symbols representing the know data place holders with known data symbols.

5 Claims, 11 Drawing Sheets

Related U.S. Application Data

- (60) Provisional application No. 60/867,461, filed on Nov. 28, 2006.
- (51) **Int. Cl.**
H03M 13/00 (2006.01)
H04N 21/2383 (2011.01)
H04H 20/86 (2008.01)
H04H 60/11 (2008.01)
H04N 21/235 (2011.01)
H04N 21/438 (2011.01)
H04H 20/30 (2008.01)
H04L 27/02 (2006.01)
H04N 21/435 (2011.01)
- (52) **U.S. Cl.**
CPC *H04H 20/30* (2013.01); *H04H 20/86* (2013.01); *H04H 60/11* (2013.01); *H04L 27/02* (2013.01); *H04N 21/235* (2013.01); *H04N 21/2383* (2013.01); *H04N 21/435* (2013.01); *H04N 21/4382* (2013.01)
- (58) **Field of Classification Search**
USPC 375/268, 269, 295, 300, 301, 330, 340
See application file for complete search history.

(56)

References Cited

U.S. PATENT DOCUMENTS

7,512,086	B2	3/2009	Choi et al.	
7,599,348	B2 *	10/2009	Kang et al.	370/350
7,913,152	B2 *	3/2011	Jeong	H03M 13/27 375/270
8,780,944	B2	7/2014	Montejo et al.	
2002/0048329	A1 *	4/2002	Tran	H03M 13/151 375/340
2002/0154709	A1 *	10/2002	Choi et al.	375/301
2002/0181581	A1 *	12/2002	Birru et al.	375/240.01
2002/0194570	A1 *	12/2002	Birru et al.	714/792
2003/0099303	A1 *	5/2003	Birru et al.	375/265
2004/0090997	A1	5/2004	Choi et al.	
2004/0148642	A1 *	7/2004	Park et al.	725/148
2004/0158798	A1	8/2004	Senda et al.	
2005/0111586	A1	5/2005	Kang et al.	
2005/0249301	A1 *	11/2005	Jeong et al.	375/265
2006/0104391	A1	5/2006	Choi et al.	
2006/0143677	A1 *	6/2006	Weiss	725/117
2006/0285608	A1	12/2006	Kim et al.	
2007/0014379	A1	1/2007	Park et al.	
2007/0076584	A1	4/2007	Kim et al.	
2007/0098107	A1	5/2007	Choi et al.	
2007/0104284	A1	5/2007	Kim et al.	
2007/0268979	A1 *	11/2007	Chang	H03M 13/253 375/265
2009/0052569	A1 *	2/2009	Park et al.	375/265

FOREIGN PATENT DOCUMENTS

KR	10-2005-0111535	11/2005		
WO	WO 2005/012006	A1 *	12/2005	H03M 13/253

* cited by examiner

FIG. 1

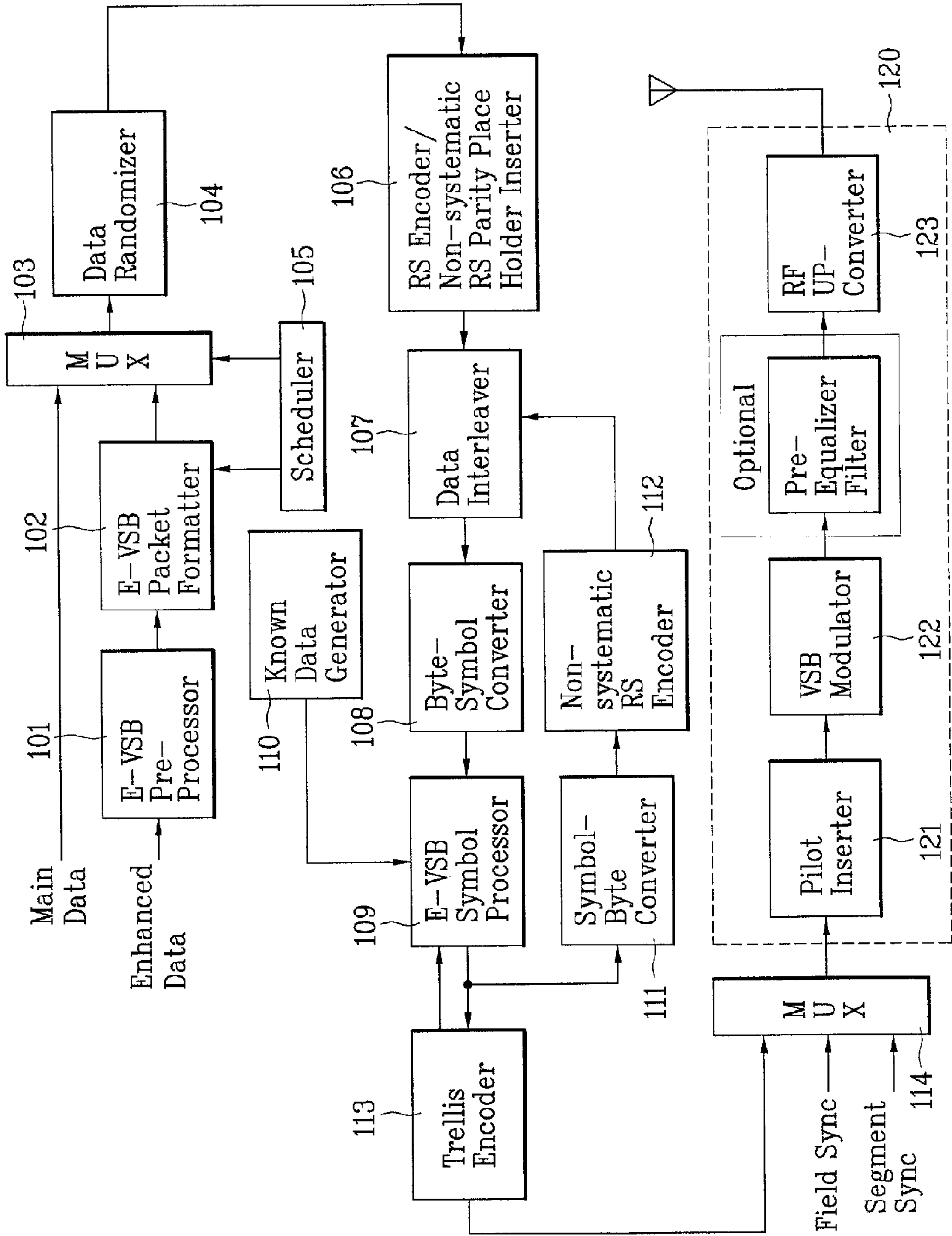

FIG. 2

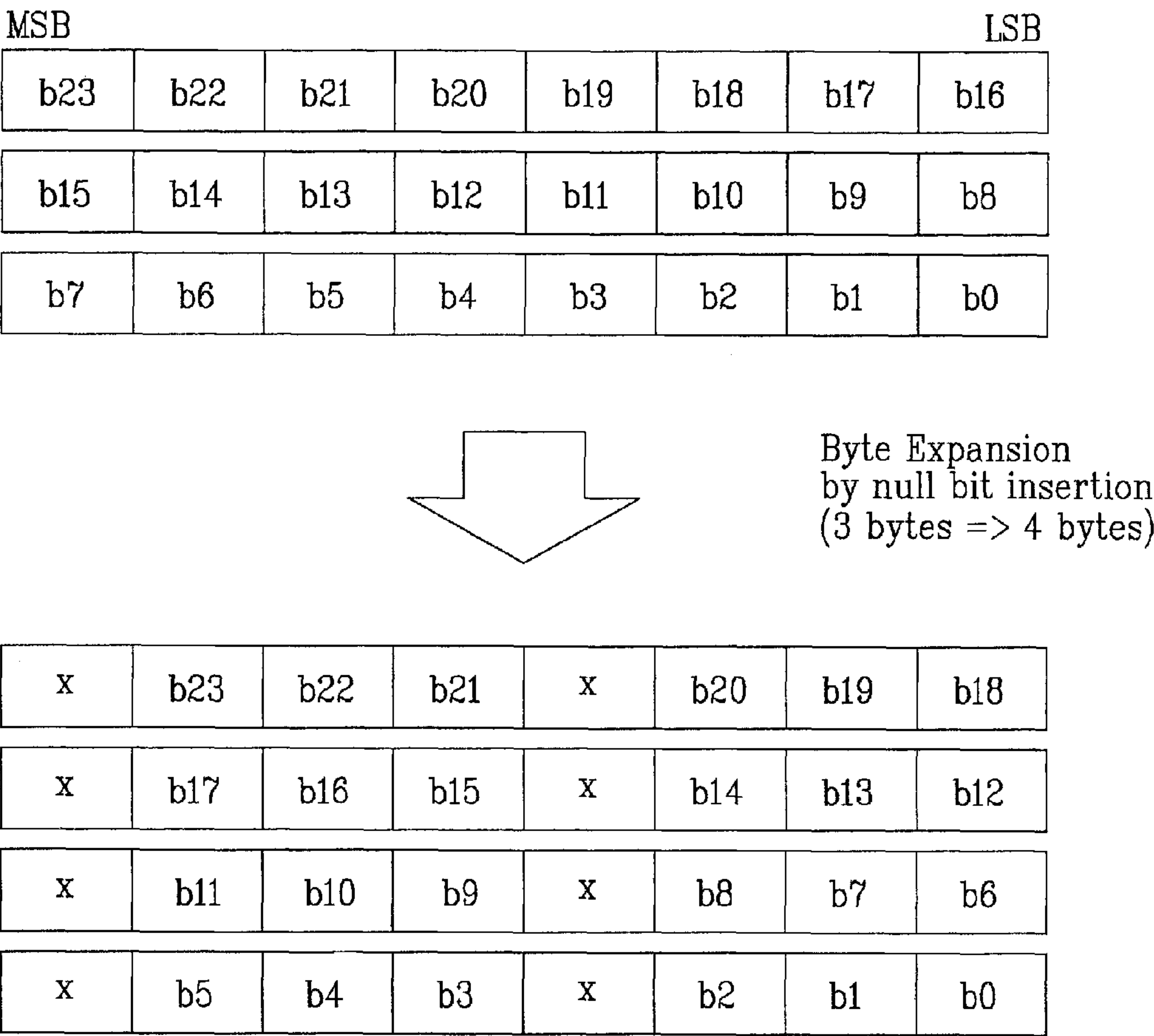

FIG. 3A

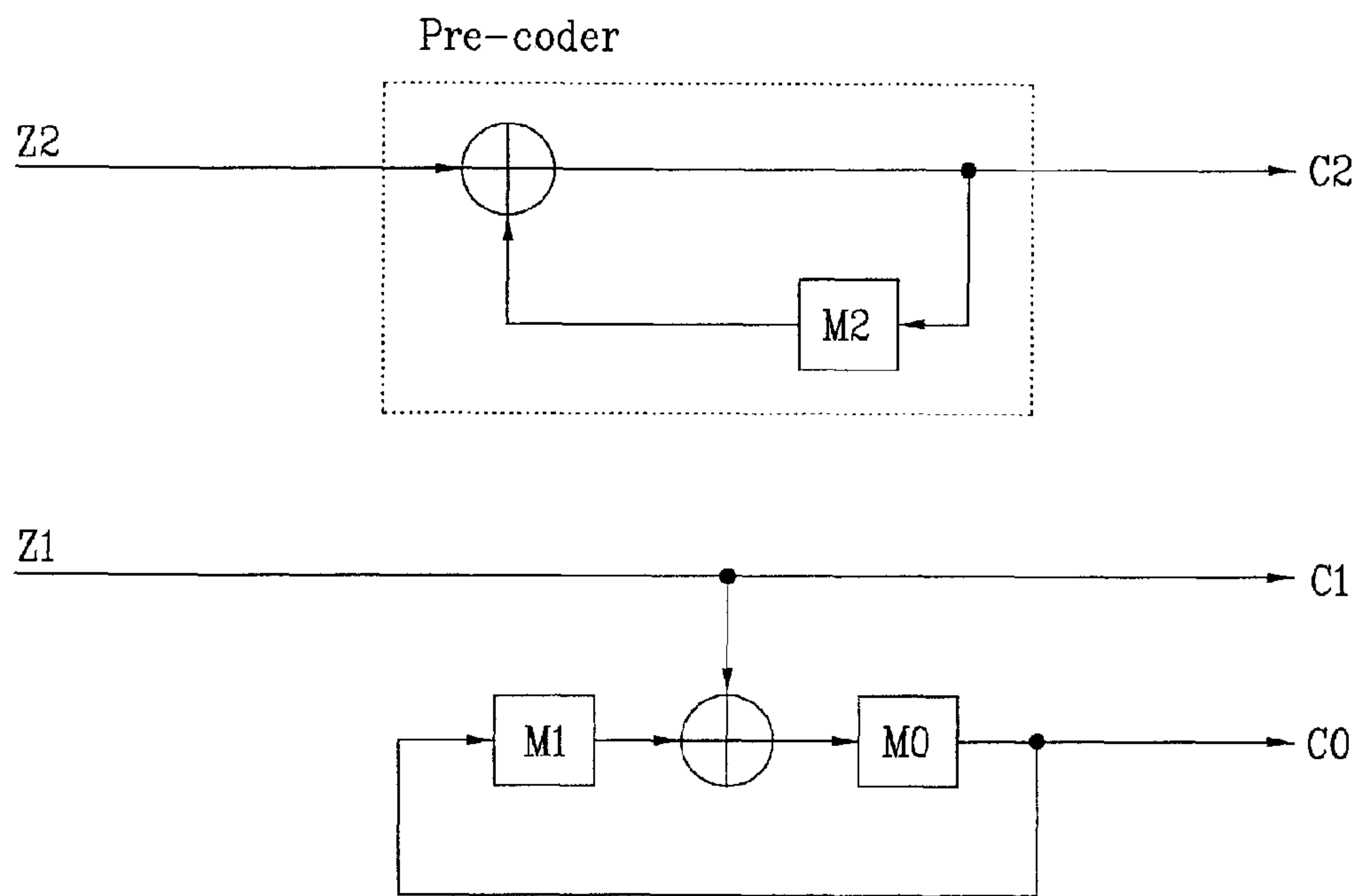

FIG. 3B

C2C1C0	VSF Level
111	+7
110	+5
101	+3
100	+1
011	-1
010	-3
001	-5
000	-7

FIG. 4

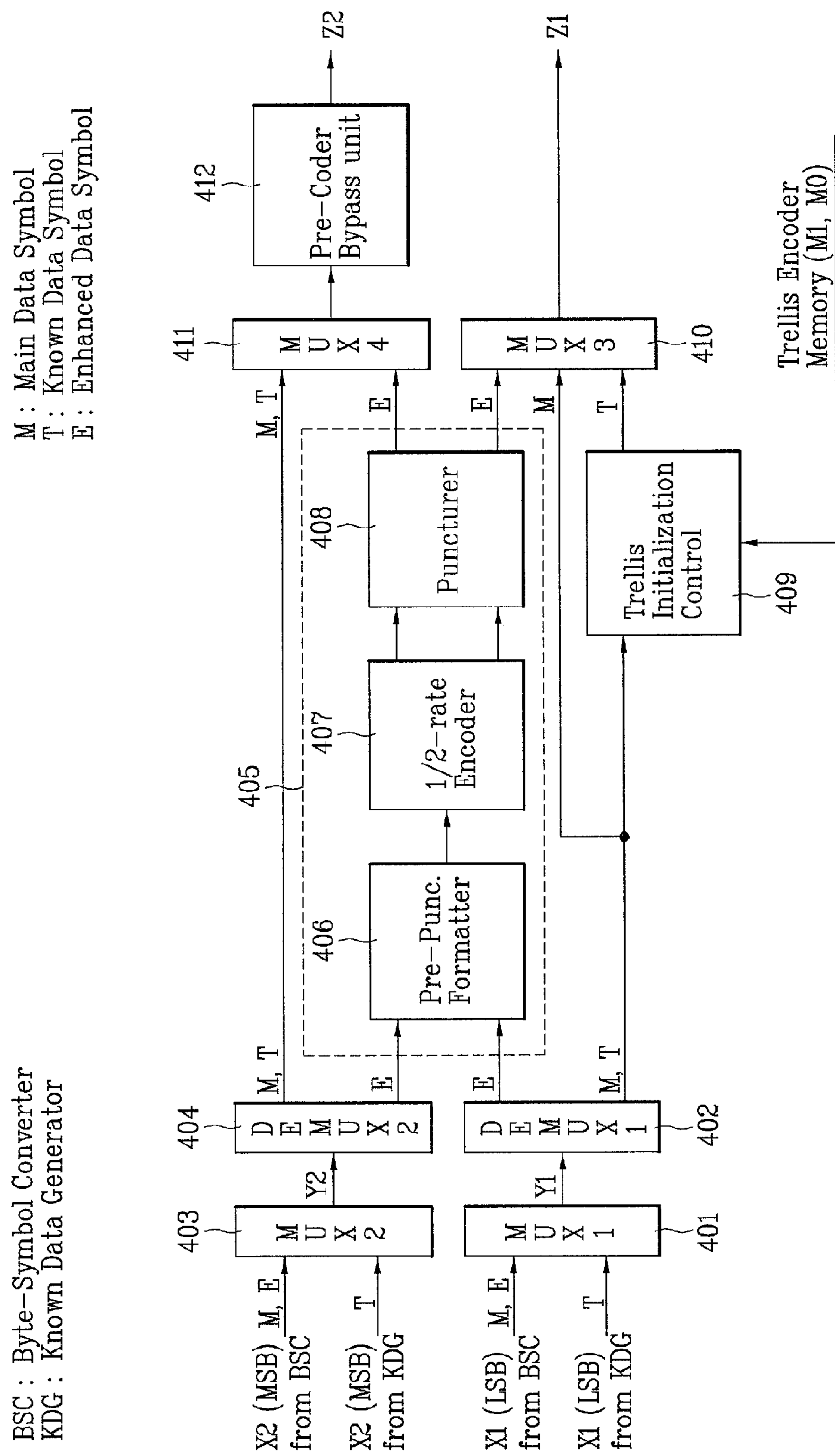
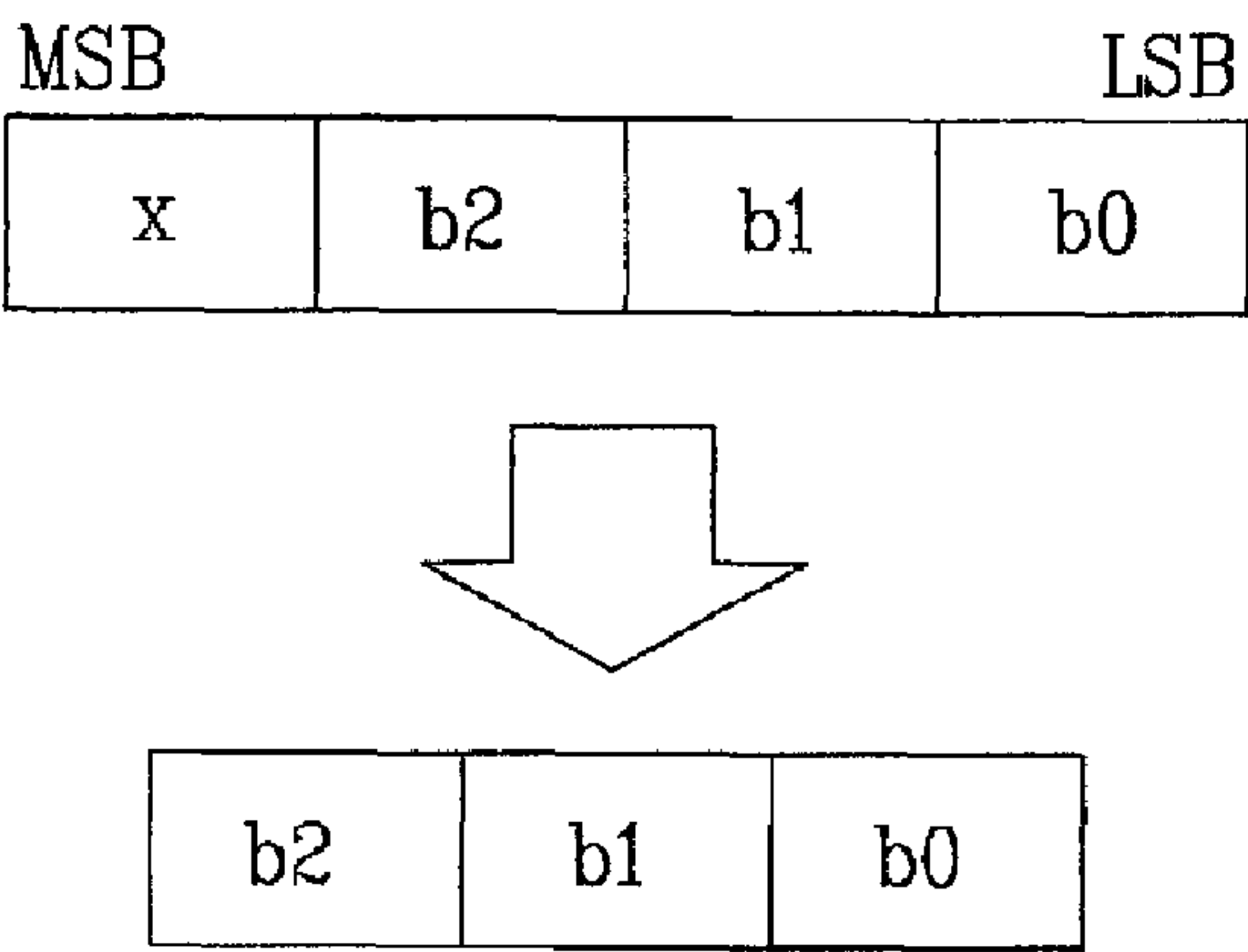

FIG. 5



symbol Expansion
by null bit insertion and
Remapping
(2 symbols => 3 bits)

FIG. 6

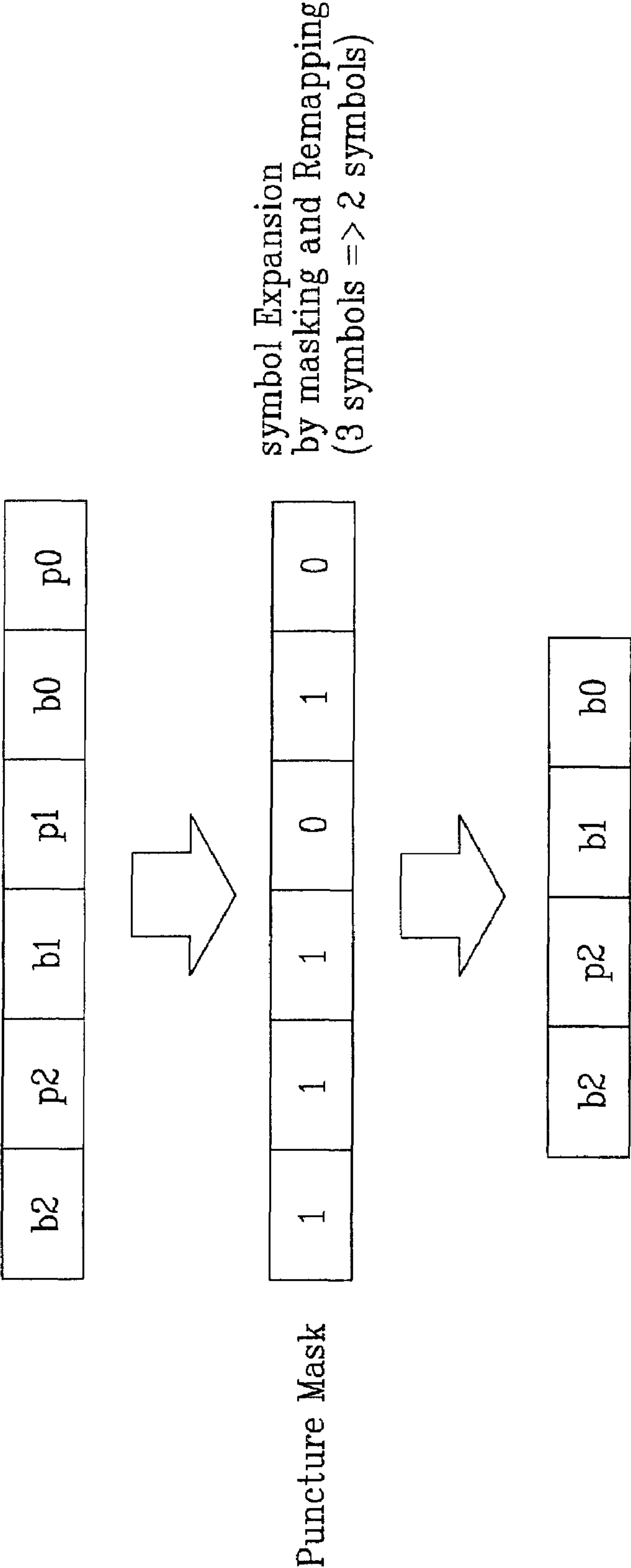

FIG. 7A

M : Main Data Symbol
T : Known Data Symbol
E : Enhanced Data Symbol

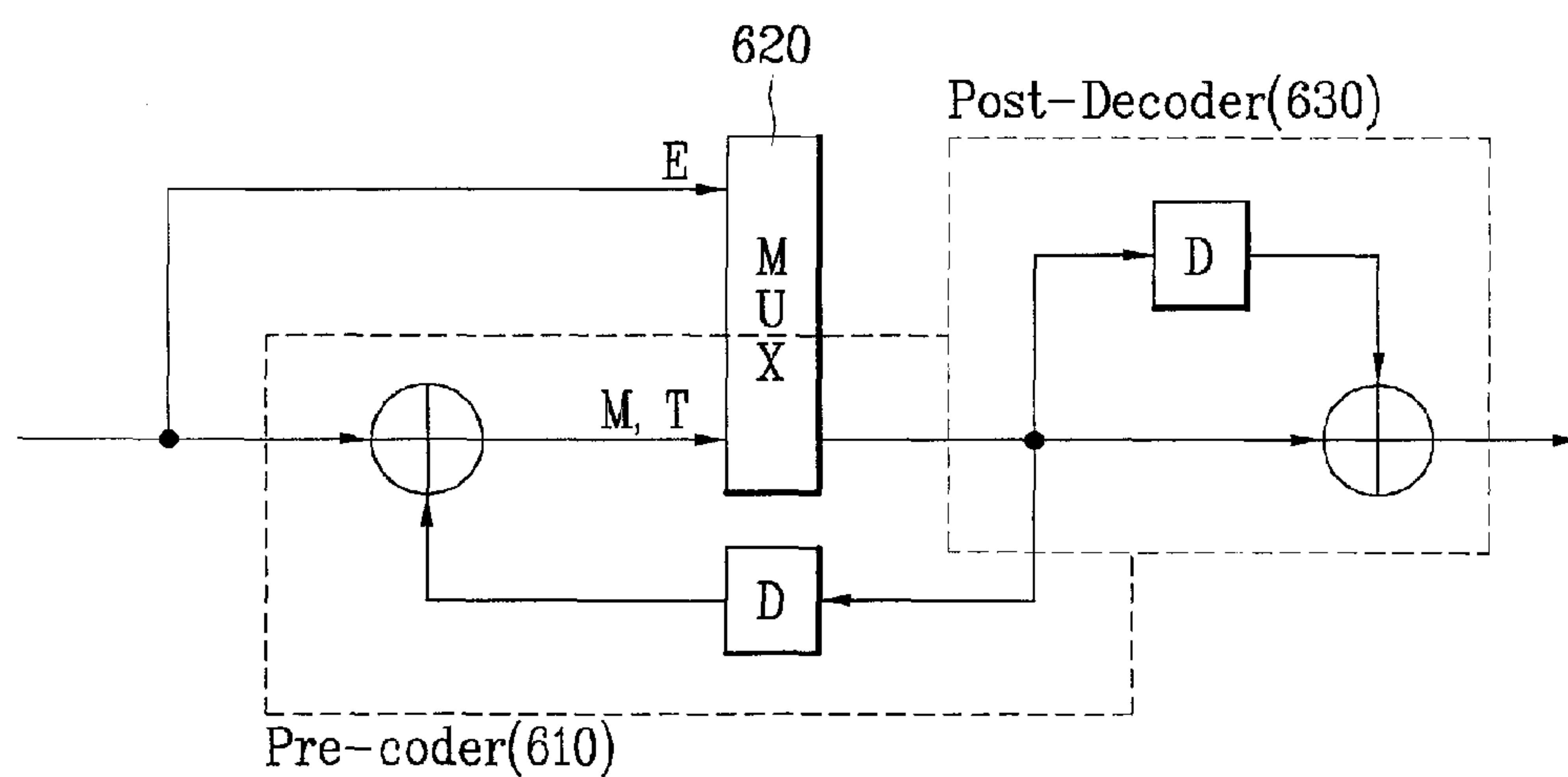

FIG. 7B

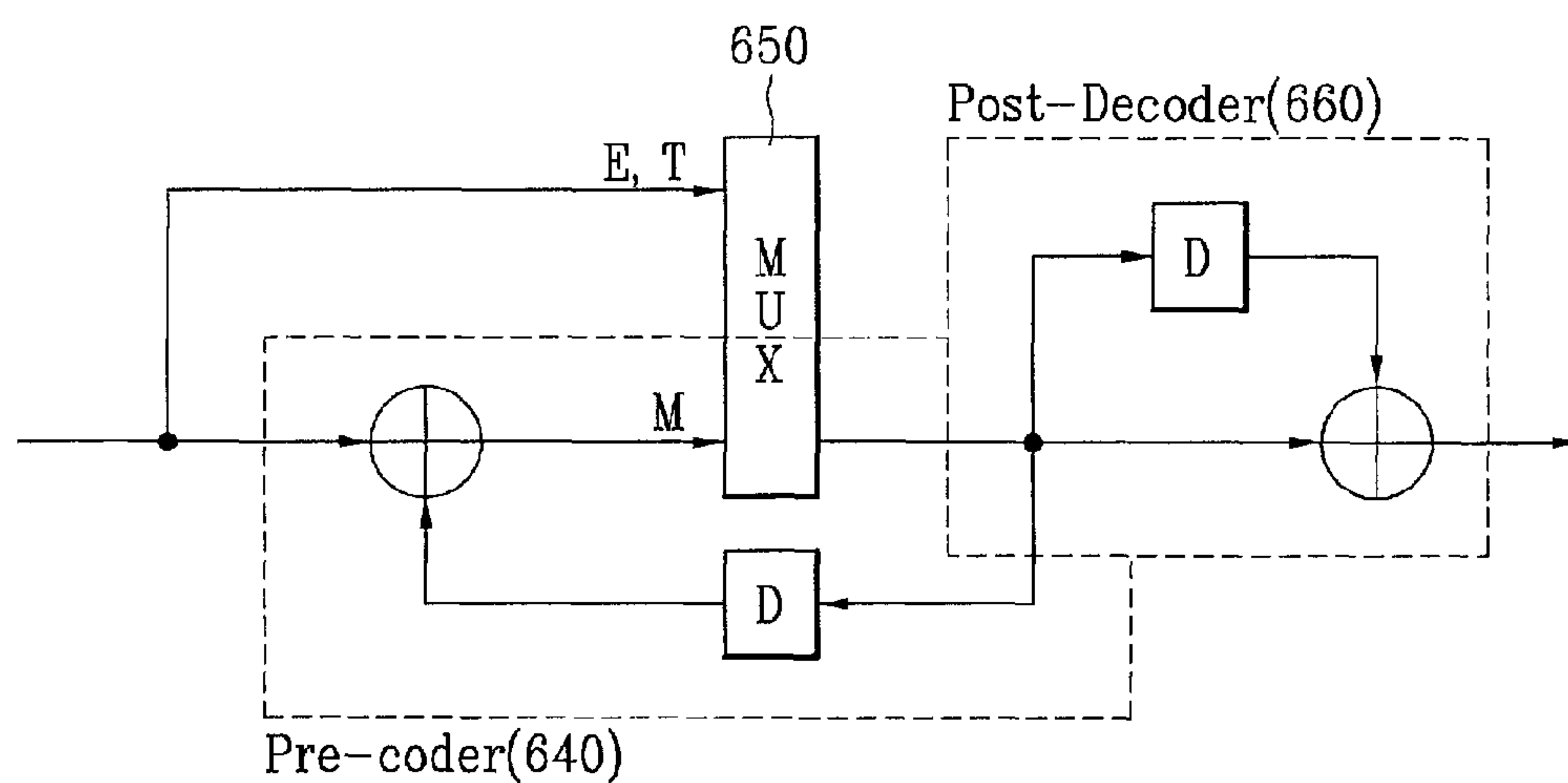

FIG. 8

M1M0	1st Z1/2nd Z1
00	0/0
01	0/1
10	1/0
11	1/1

FIG. 9

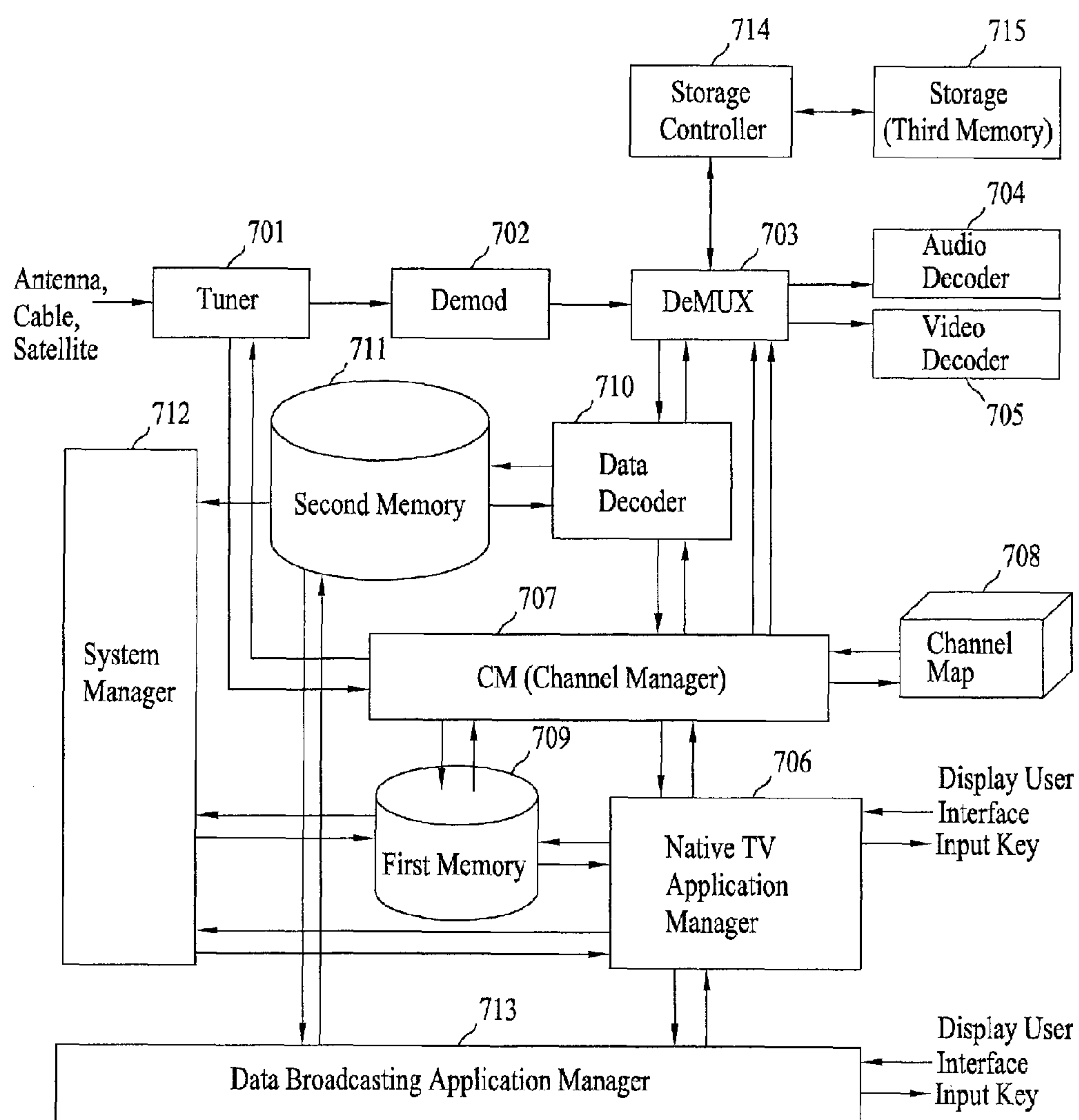

FIG. 10

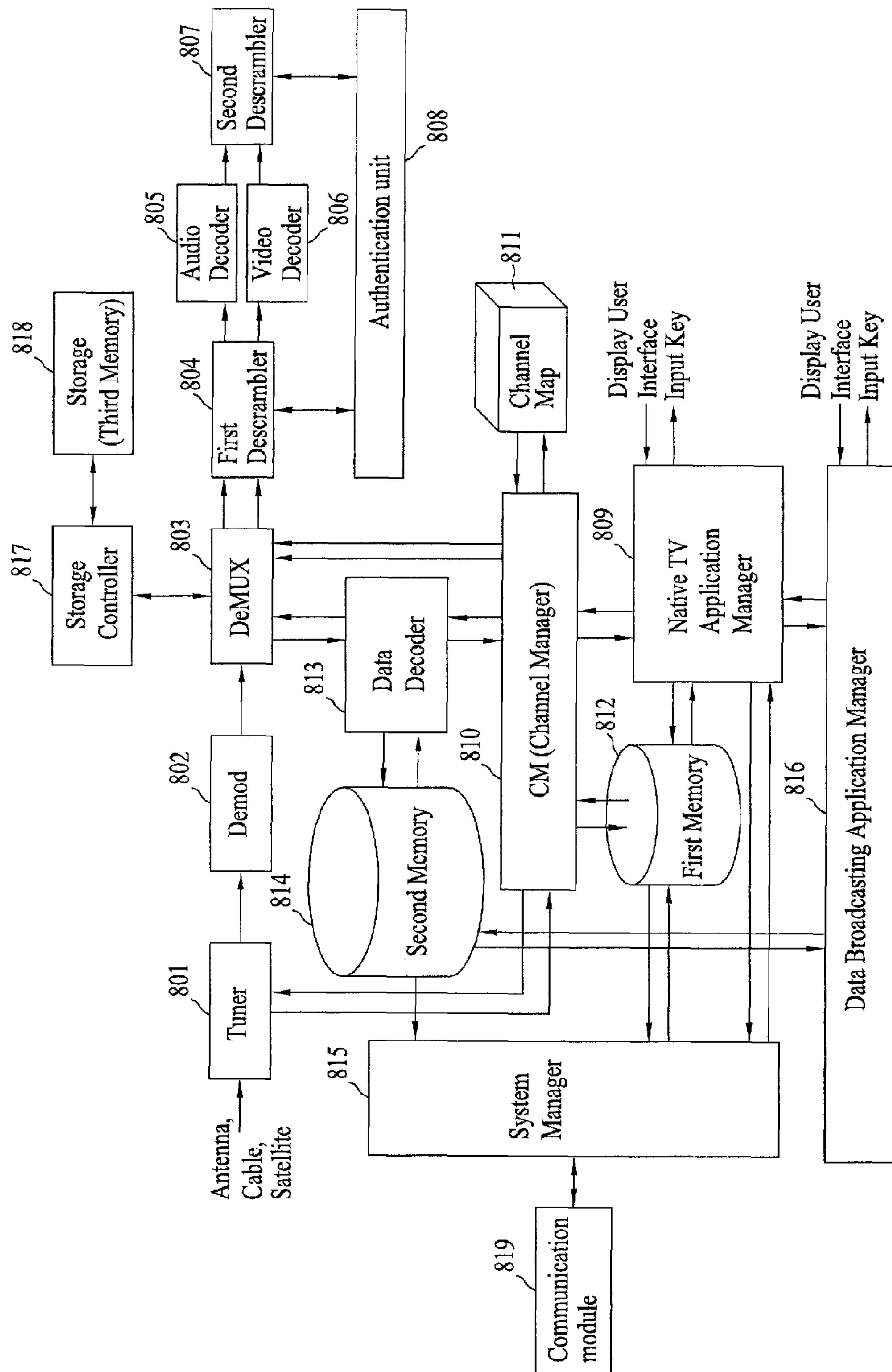
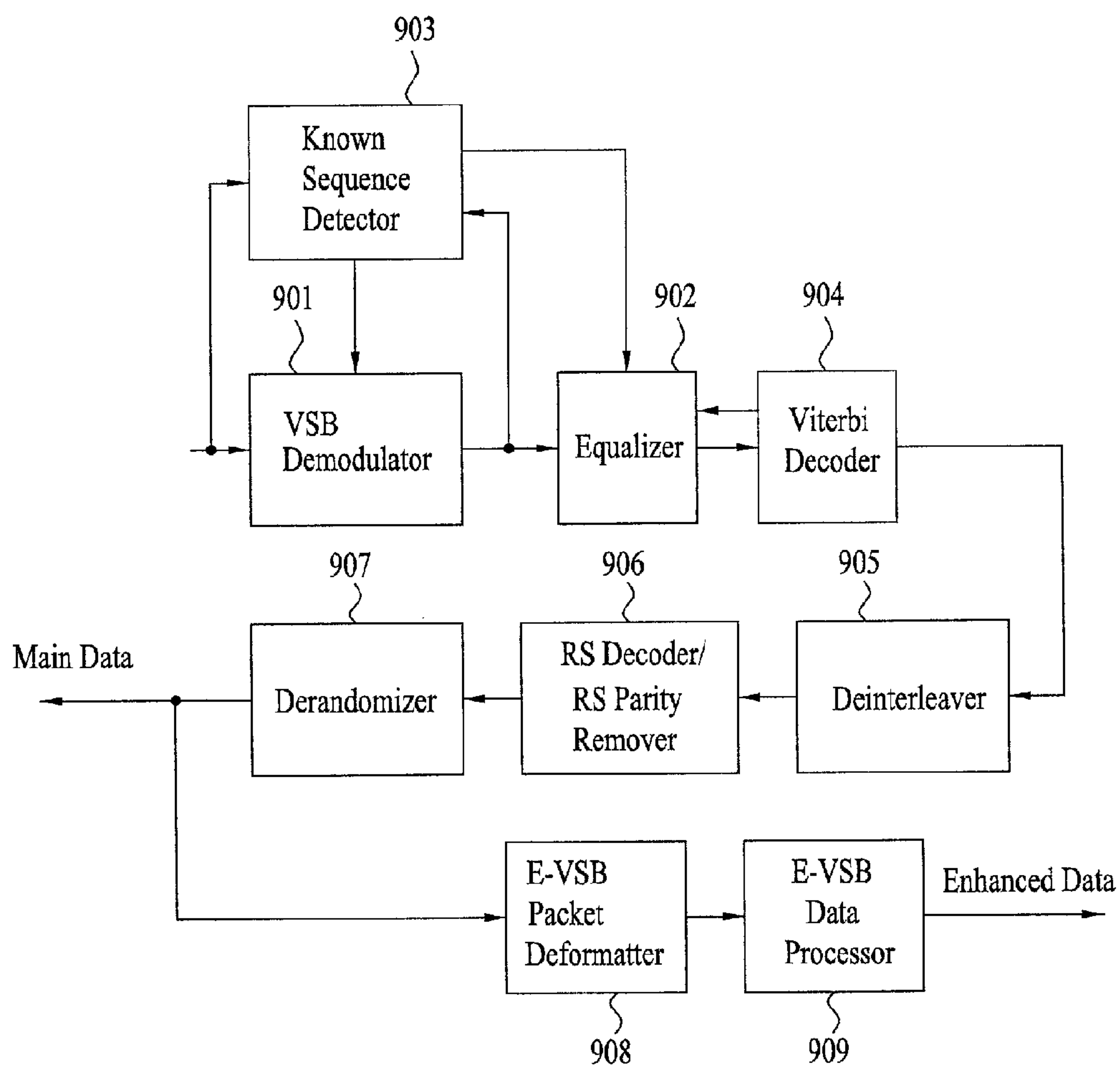

FIG. 11



DTV TRANSMITTER AND METHOD OF CODING DATA IN DTV TRANSMITTER

Matter enclosed in heavy brackets [] appears in the original patent but forms no part of this reissue specification; matter printed in italics indicates the additions made by reissue; a claim printed with strikethrough indicates that the claim was canceled, disclaimed, or held invalid by a prior post-patent action or proceeding.

CROSS-REFERENCE TO RELATED APPLICATIONS

This application is a reissue of U.S. Pat. No. 8,194,784 B2, which issued on Jun. 5, 2012 from U.S. application Ser. No. 12/836,502, filed on Jul. 14, 2010, which is a continuation of U.S. application Ser. No. 11/611,744, filed on Dec. 15, 2006, now U.S. Pat. No. 7,787,559 B2, issued on Aug. 31, 2010, which claims the benefit of earlier filing date and right of priority to Korean Patent Application No. 10-2005-0124717, filed on Dec. 16, 2005, and also claims the benefit of U.S. Provisional Application [Ser.] No. 60/867,461, filed on Nov. 28, 2006, the contents of which are all hereby incorporated by reference herein in their entireties. *In addition, more than one reissue application has been filed for the reissue of U.S. Pat. No. 8,194,784 B2. U.S. application Ser. No. 14/476,412, filed on Sep. 3, 2014, is a reissue application of U.S. Pat. No. 8,194,784 B2.*

BACKGROUND OF THE INVENTION

1. Field of the Invention

The present invention relates to a digital telecommunications system, and more particularly, to a digital broadcast transmitting/receiving system and a method of processing data that are used for transmitting and receiving digital broadcast programs.

2. Discussion of the Related Art

The VSB transmission mode, which is adopted as the standard for digital broadcasting in North America and the Republic of Korea, is a system that has been developed for the transmission of MPEG video/audio data. However, presently, the technology for processing digital signals is being developed at a vast rate, and, as a larger number of the population uses the Internet, digital electric appliances, computers, and the Internet are being integrated. Therefore, in order to meet with the various requirements of the users, a system that can transmit video/audio data as well as other diverse supplemental information through a digital television channel needs to be developed.

Some users may assume that supplemental data broadcasting would be applied by using a PC card or a portable device having a simple in-door antenna attached thereto. However, when used indoors, the intensity of the signals may decrease due to a blockage caused by the walls or disturbance caused by approaching or proximate mobile objects. Accordingly, the quality of the received digital signals may be deteriorated due to a ghost effect and noise caused by reflected waves. However, unlike the general video/audio data, when transmitting the supplemental data, the data that is to be transmitted should have a low error ratio. More specifically, in case of the video/audio data, errors that are not perceived or acknowledged through the eyes or ears of the user can be ignored, since they do not cause any or much trouble. Conversely, in case of the supplemental data (e.g., program execution file, stock infor-

mation, etc.), an error even in a single bit may cause a serious problem. Therefore, a system highly resistant to ghost effects and noise is required to be developed.

The supplemental data are generally transmitted by a time-division method through the same channel as the MPEG video/audio data. However, with the advent of digital broadcasting, ATSC VSB digital television receivers that receive only MPEG video/audio data are already supplied to the market. Therefore, the supplemental data that are transmitted through the same channel as the MPEG video/audio data should not influence the conventional ATSC VSB receivers that are provided in the market. In other words, this may be defined as ATSC VSB compatibility, and the supplemental data broadcast system should be compatible with the ATSC VSB system. Herein, the supplemental data may also be referred to as enhanced data or EVSB data. Furthermore, in a poor channel environment, the receiving performance of the conventional ATSC VSB receiving system may be deteriorated. More specifically, resistance to changes in channels and noise is more highly required when using portable and/or mobile receivers.

SUMMARY OF THE INVENTION

Accordingly, the present invention is directed to a digital broadcast transmitting/receiving system and a method of processing data that substantially obviate one or more problems due to limitations and disadvantages of the related art.

An object of the present invention is to provide a digital broadcast transmitting/receiving system that is suitable for transmitting supplemental data and that is highly resistant to noise.

Another object of the present invention is to provide a digital broadcast transmitting/receiving system and a method of processing data that can insert known data in a specific domain of the supplemental data and transmitting the data to a digital broadcast transmitter/receiver, thereby enhancing the receiving performance of the digital broadcast system.

A further object of the present invention is to provide a coding method for enhancing the efficiency in transmitting enhanced data.

Additional advantages, objects, and features of the invention will be set forth in part in the description which follows and in part will become apparent to those having ordinary skill in the art upon examination of the following or may be learned from practice of the invention. The objectives and other advantages of the invention may be realized and attained by the structure particularly pointed out in the written description and claims hereof as well as the appended drawings.

To achieve these objects and other advantages and in accordance with the purpose of the invention, as embodied and broadly described herein, a digital television (DTV) transmitter includes a pre-processor, a data formatter, a multiplexer, an RS encoder, a data interleaver, a known data generator, a byte-symbol converter, and a symbol processor. The pre-processor may expand original enhanced data at an expansion rate of N/M by inserting null data, wherein N and M are positive integers and N<M. The data formatter may generate enhanced data packets including the expanded enhanced data and insert known data place holders into at least one of the enhanced data packets. The multiplexer may multiplex the enhanced data packets with main data packets including main data. The RS encoder may RS-code the multiplexed data packets, the RS encoder adds systematic RS parity data to each main data packet and adds non-

systematic RS parity place holders to each enhanced data packet. The data interleaver may interleave the RS-coded main and enhanced data packets. The known data generator may generate known data symbols. The byte-symbol converter may convert the interleaved data packets into corresponding symbols. The symbol processor may process the converted symbols, the symbol processor removes symbols representing the null data, encodes symbols representing the original enhanced data at a rate of N/M , and replaces symbols representing the known data place holders with the known data symbols.

The symbol processor may further include a pre-puncturing formatter, an encoder, and a puncturer. The pre-puncturing formatter may remove the symbols representing the null data. The encoder may encode the symbols representing the original enhanced data at an encoding rate of $1/2$. The puncturer may puncture the encoded symbols at a puncturing rate of $3/2$.

It is to be understood that both the foregoing general description and the following detailed description of the present invention are exemplary and explanatory and are intended to provide further explanation of the invention as claimed.

BRIEF DESCRIPTION OF THE DRAWINGS

The accompanying drawings, which are included to provide a further understanding of the invention and are incorporated in and constitute a part of this application, illustrate embodiments of the invention and together with the description serve to explain the principle of the invention. In the drawings:

FIG. 1 illustrates a block view of a digital broadcast transmitting system according to the present invention;

FIG. 2 illustrates an example of expanding three enhanced data bytes to four data bytes according to the present invention;

FIG. 3A and FIG. 3B each illustrates an example of a trellis encoder and a mapping example, respectively;

FIG. 4 illustrates a block view of an E-VSB symbol processor according to an embodiment of the present invention;

FIG. 5 illustrates exemplary operations of a pre-puncture formatter shown in FIG. 4;

FIG. 6 illustrates exemplary operations of a puncturer shown in FIG. 4;

FIG. 7A and FIG. 7B illustrate block views of a pre-coder bypass shown in FIG. 4;

FIG. 8 illustrates exemplary operations of a trellis initialization controller shown in FIG. 4;

FIG. 9 illustrates a block view showing the structure of a digital broadcast (or television) receiver according to an embodiment of the present invention;

FIG. 10 illustrates a block view showing the structure of a digital broadcast (or television) receiver according to another embodiment of the present invention; and

FIG. 11 illustrates a block diagram showing the structure of a demodulator according to the present invention.

DETAILED DESCRIPTION OF THE INVENTION

Reference will now be made in detail to the preferred embodiments of the present invention, examples of which are illustrated in the accompanying drawings. Wherever possible, the same reference numbers will be used throughout the drawings to refer to the same or like parts.

In addition, although the terms used in the present invention are selected from generally known and used terms, some of the terms mentioned in the description of the present invention have been selected by the applicant at his or her discretion, the detailed meanings of which are described in relevant parts of the description herein. Furthermore, it is required that the present invention is understood, not simply by the actual terms used but by the meaning of each term lying within.

In the present invention, the enhanced data may either consist of data including information such as program execution files, stock information, weather forecast, and so on, or consist of video/audio data. Additionally, the known data refer to data already known based upon a pre-determined agreement between the transmitter and the receiver. Furthermore, the main data consist of data that can be received from the conventional receiving system, wherein the main data include video/audio data. The present invention relates to inserting known data known by the transmitter/receiver in a specific domain of an enhanced data packet and transmitting the processed data packet, thereby enhancing the receiving performance of the receiving system. Finally, by performing additional coding processes on the enhanced data, the present invention can provide a more excellent receiving performance against noise generated from channels, as opposed to the main data, and interference caused by multiple paths, thereby enhancing the transmission efficiency.

FIG. 1 illustrates a block view of a digital broadcast transmitting system according to the present invention. The digital broadcast transmitting system includes an E-VSB pre-processor 101, an E-VSB packet formatter 102, a packet multiplexer 103, a data randomizer 104, a scheduler 105, a Reed-Solomon (RS) encoder/parity place holder inserter 106, a data interleaver 107, a byte-symbol converter 108, an E-VSB symbol processor 109, a known data generator 110, a symbol-byte converter 111, a non-systematic RS encoder 112, a trellis encoder 113, a frame multiplexer 114, and a transmitter 120. In the present invention having the above-described structure, a main data packet is outputted to the packet multiplexer 103, and enhanced data are outputted to the E-VSB pre-processor 101. The E-VSB pre-processor 101 pre-processes the enhanced data, such as encoding additional error correction, interleaving, and expanding data bytes by inserting null data, and then outputs the pre-processed enhanced data to the E-VSB packet formatter 102.

A wide range of examples may be given for the byte expansion performed by inserting null data bytes. An example of performing byte expansion at a coding rate of $3/4$ will be given in the description of the present invention. The byte expansion process includes a method of inserting at least one null data byte before or after each set of at least one bit, and a method of adding bits by repeating a set of at least one bit. Referring to FIG. 2, the example of the byte expansion process according to the present invention consists of inserting a null bit so as to expand three enhanced data bytes to four enhanced data bytes. More specifically, one null bit (x) is inserted after each set of three bits of the enhanced data byte, so as to expand the three enhanced data bytes to four enhanced data bytes. However, the process of expanding three enhanced data bytes to four enhanced data bytes is only one of many possible examples of byte expansion. Therefore, the present invention is not limited only to the example set forth in the description of the present invention.

Based upon the control of the scheduler 105, the E-VSB packet formatter 102 multiplexes the pre-processed

5

enhanced data and the known data place holder having the null data inserted therein, thereby configuring a group. The data within the group are then divided into 184-byte unit enhanced data packets, and a 4-byte MPEG header is added to the beginning of the enhanced data packet, thereby outputting a 188-byte enhanced data packet (i.e., a MPEG compatibility packet). In other words, one enhanced data packet group includes a plurality of consecutive enhanced data packets. The output of the E-VSE packet formatter **102** is inputted to the packet multiplexer **103**. The packet multiplexer **103** time-division multiplexes the main data packet and the enhanced data packet group in transport stream (TS) packet units and outputs the multiplexed TS packet in accordance with the control of the scheduler **105**. More specifically, the scheduler **105** generates and outputs a control signal so that the packet formatter **102** can multiplex the main data packet and the enhanced data packet group. Accordingly, the packet multiplexer **103** receives the control signal, thereby multiplexing and outputting the main data packet and the enhanced data packet group to TS packet units.

The output data of the packet multiplexer **103** is inputted to the data randomizer **104**. The data randomizer **104** discards (or deletes) the MPEG synchronization byte and randomizes the remaining 187 bytes by using a pseudo-random byte, which is generated from inside the data randomizer **104**. Thereafter, the randomized data are outputted to the Reed-Solomon (RS) encoder/parity place holder inserter **106**. The RS encoder/parity place holder inserter **106** processes the randomized data with either a systematic RS-coding process or a non-systematic parity place holder insertion process. More specifically, when the 187-byte packet that is outputted from the data randomizer **104** corresponds to the main data packet, RS encoder/parity place holder inserter **106** performs the same systematic RS-coding as the conventional ATSC VSB system, thereby adding a 20-byte parity byte at the end of the 187-byte data.

Conversely, when the 187-byte packet that is outputted from the data randomizer **104** corresponds to the enhanced data packet, a position (or place) of a parity byte within the packet is decided so that the 20 parity bytes are outputted from the output terminal of the data interleaver **107** later than the 187 data bytes. Then, a null byte is used in the decided parity byte position (or place). Further, the 187 data bytes received from the data randomizer **104** are sequentially used in the remaining 187 byte positions. Herein, the null byte may be given an arbitrary value, and such null byte value may be substituted with the parity value calculated by the non-systematic RS encoder **112** in a later process.

Accordingly, the role of the null byte is to ensure the parity byte position (or place) of a non-systematic RS code. The non-systematic RS code is used for the enhanced data packet for the following reason. When the value of the enhanced data is changed by the E-VSB symbol processor **109**, which will be described in detail in a later process, the RS parity should be recalculated. And so, the parity bytes should be outputted from the data interleaver **107** output terminal later than the data bytes. For example, when K number of data bytes are received and P number of parity bytes are added thereto so as to be RS-coded, P number of arbitrary bytes among the total $N(=K+P)$ number of bytes may be used as the parity bytes. Herein, the parity place holder may vary in each segment.

The output data of the RS encoder/parity place holder inserter **106** are outputted to the data interleaver **107**. Then, the data interleaver **107** interleaves and outputs the received data. At this point, the data interleaver **107** receives a RS

6

parity byte that is newly calculated and outputted by the non-systematic RS encoder **112**. Thereafter, the newly received RS parity byte is outputted instead of the non-systematic RS parity place holder. More specifically, the data interleaved **187** information bytes are first outputted. Thereafter, the 20 parity place holders in which a null byte is respectively inserted are replaced with the newly calculated 20 RS parity bytes and then outputted.

Each byte outputted from the data interleaver **107** is converted into 4 symbols by the byte-symbol converter **108**, which are then outputted to the E-VSB symbol processor **109**. Herein, one symbol consists of 2 bits. Additionally, the known data generated (or created) from the known data generator **110** are also outputted to the E-VSB symbol processor **109**. Herein, the known data consist of the known data symbol generated from the symbol domain. This is because the known data are used in the symbol domain of the receiver. And, accordingly, it is more efficient to create a known data symbol sequence having the characteristics desired (or required) by the symbol domain.

Meanwhile, if the data being inputted to the E-VSB symbol processor **109** correspond to the known data place holder, which has been converted to a symbol by the byte-symbol converter **108**, the known data generated from the known data generator **110** are outputted instead of the known data place holder. Additionally, in the portion where the known data sequence begins, the E-VSB symbol processor **109** generates and outputs a data symbol that initializes a memory of the trellis encoder **113** to a predetermined status. In order to do so, the value of the memory in the trellis encoder **113** should be received from the E-VSB symbol processor **109**.

The memory value of the trellis encoder **113** may be used in an additional signal processing process for the enhanced data symbol. The trellis encoder **113** is initialized at the beginning of the known data sequence because, even though the known data sequence is inputted to the trellis encoder **113**, a plurality of output sequences may be outputted depending upon the memory status of the trellis encoder **113**. Therefore, when the known data are inputted after the memory status of the trellis encoder **113** is initialized to a predetermined value, the known data output sequence may also be obtained from the output of the trellis encoder **113**. Herein, two symbols are required for initializing the memory of the trellis encoder **113**. And, since there are 12 trellis encoders in the ATSC VSB system, a total of 24 symbols are used for the initialization process. More specifically, since 12 identical trellis encoders are used in the ATSC VSB system, 12 identical symbol processors are required to be each used as the E-VSB symbol processor. The output symbol of the E-VSB symbol processor **109** inputted to the trellis encoder **113** so as to be trellis-encoded.

The trellis encoder **113** pre-codes the data that are inputted as the upper bit among the output symbols of the E-VSB symbol processor **109**, and trellis-encodes the data that are inputted as the lower bit. Thereafter, the pre-coded data and the trellis-encoded data are outputted to the frame multiplexer **114**. Meanwhile, the E-VSB symbol processor **109** receives the symbol consisting of 2 bits, processes the received symbol with a plurality of process steps, and outputs the processed symbol. Therefore, the input symbol should be converted back to bytes from the symbol-byte converter **111** so that the non-systematic RS encoder **112** can recalculate the RS parity from the output of the E-VSB symbol processor **109**. In other words, the input symbol is converted to byte units from the symbol-byte converter **111** and outputted to the non-systematic RS encoder **112**. The

non-systematic RS encoder **112** calculates the 20-byte RS parity for the data packet configured of 187 information bytes and outputs the calculated RS parity to the data interleaver **107**. The data interleaver **107** receives the RS parity byte calculated and outputted from the non-systematic RS encoder **112**. Then, the received RS parity byte is outputted instead of the non-systematic place holder, which is not yet outputted.

The enhanced data symbol and the known data place holder are each changed (or modified) to have a different value by the E-VSB symbol processor **109**. Accordingly, in the present invention, the non-systematic RS coding process is performed so as to prevent a decoding error from occurring when performing an RS decoding process in the conventional ATSC VSB system. In other words, this is to provide backward compatibility with the conventional ATSC VSB system. Meanwhile, the non-systematic RS encoder **112** receives the output data of the known data generator **110**, so as to receive in advance the known data which are outputted later than the RS parity byte from the symbol-byte converter **111**.

The frame multiplexer **114** inserts 4 segment synchronization symbols in each output symbol of the trellis encoder **113**, thereby configuring a data segment having 832 data symbols. More specifically, one field synchronization segment is inserted in each 312 data segments, so as to configure one data field, which is then outputted to the transmitter **120**. The transmitter **120** inserts a pilot signal in the output of the frame multiplexer **114**, the output having a segment synchronization signal and a field synchronization signal inserted therein. The transmitter **120** then VSB modulates the pilot signal inserted data and converts the VSB modulated data to an RF signal, which is transmitted through the antenna. Accordingly, the transmitter **120** includes a pilot inserter **121**, a VSB modulator **122**, and a RF-UP converter **123**. Furthermore, a pre-equalizer filter may be optionally included.

FIG. 3A illustrates an example of the trellis encoder **113**, wherein two input bits **Z1** and **Z2** are encoded to be outputted as three bits **C0**, **C1**, and **C2**. The upper bit **Z2** of the input symbol is pre-coded by the pre-coder so as to be outputted as **C2**. The lower bit **Z1** of the input symbol is trellis-encoded and outputted as **C1** and **C0**. The output **C2C1C0** of the trellis encoder **113** is mapped as an 8-level VSB signal, as shown in FIG. 3B, and then outputted. In other words, the trellis encoder **113** pre-codes the upper bit **Z1** of the output symbol of the E-VSB symbol processor **109** and outputs the pre-coded upper bit **Z2** as **C2**. Alternatively, the trellis encoder **113** trellis-encodes the lower bit **Z1** and outputs the trellis-encoded lower bit **Z1** as **C1** and **C0**.

FIG. 4 illustrates a block view of an E-VSB symbol processor according to an embodiment of the present invention. Referring to FIG. 4, **X1** corresponds to the lower bit among the 2 bits of the input symbol, and **X2** corresponds to the upper bit. **M** represents the main data symbol, **T** signifies the known data symbol, and **E** represents the enhanced data symbol. At this point, if the MPEG header byte inserted to the enhanced data packet and the parity byte inserted by the RE encoder are converted to symbols, the inserted bytes are processed as the main data symbol.

The E-VSB symbol processor of FIG. 4 includes first to fourth multiplexers (MUX **1** to MUX**4**) **401**, **403**, **410**, and **411**, first and second demultiplexers (DEMUX**1** and DEMUX**2**) **402** and **404**, an enhanced encoder **405**, a pre-coder bypass **412**, and a trellis initialization controller

referred to as a "1/2-rate encoder") **407**, and a puncturer **408**. Referring to FIG. 4, when the input symbol is one of a main data symbol **M** and an enhanced data symbol **E**, the first multiplexer **401** selects a lower bit **X1** of a symbol outputted from the byte-symbol converter **108**. Alternatively, when the input symbol is a known data (or known data place holder) symbol **T**, the first multiplexer **401** selects a lower bit **X1** of a symbol outputted from the known data generator **110**. Thereafter, the first multiplexer **401** outputs the selected lower bit **X1** to the first demultiplexer **402**. Additionally, when the input symbol is one of a main data symbol **M** and an enhanced data symbol **E**, the second multiplexer **402** selects an upper bit **X2** of the symbol outputted from the byte-symbol converter **108**. And, when the input symbol is a known data (or known data place holder) symbol **T**, the second multiplexer **402** selects an upper bit **X2** of the symbol outputted from the known data generator **110**. Thereafter, the second multiplexer **402** outputs the selected upper bit **X2** to the second demultiplexer **404**.

When the output bit **Y1** outputted from the first multiplexer **401** is the lower bit of the main data symbol, the first demultiplexer **402** outputs the output bit **Y1** to the third multiplexer **410**. Alternatively, when the output bit **Y1** is the lower bit of the known data symbol, the first demultiplexer **402** outputs the output bit **Y1** to trellis initialization controller **409**. And, when the output bit **Y1** is the lower bit of the enhanced data symbol, the first demultiplexer **402** outputs the output bit **Y1** to the enhanced encoder **405**. When the output bit **Y2** outputted from the second multiplexer **403** is one of the upper bit of the main data symbol and the upper bit of the known data symbol, the second demultiplexer **404** outputs the output bit **Y2** to the fourth multiplexer **411**. Alternatively, when the output bit **Y2** is the upper bit of the enhanced data symbol, the second demultiplexer **404** outputs the output bit **Y2** to the enhanced encoder **405**.

The E-VSB pre-processor **101** performs a byte expansion on the enhanced data at a coding rate of 3/4 by inserting null bits. The byte-expanded enhanced data are then outputted from the E-VSB pre-processor **101**. The enhanced encoder **405** is used for 3/4-rate coding and outputting only the initial (or original) enhanced data among the enhanced data being outputted from the E-VSB pre-processor **101**. In order to do so, among the enhanced data inputted to the first and second multiplexers **402** and **404**, a pre-puncture formatter **406** of the enhanced encoder **405** removes the null bits that have been inserted in the enhanced data by the E-VSB pre-processor **101**. Thereafter, the pre-puncture formatter **406** outputs only the initial enhanced data bits to the 1/2-rate encoder **407**. More specifically, the pre-puncture formatter **406** distinguishes the initial enhanced data symbol bits from the null bits which are inserted by the E-VSB pre-processor **101** in order to ensure the bits that are to be expanded at a 3/4 coding rate. Subsequently, the pre-puncture formatter **406** only outputs the initial enhanced data symbol bits to the 1/2-rate encoder **407**.

FIG. 5 illustrates exemplary operations of the pre-puncture formatter **406**. In the example shown in FIG. 5, the pre-puncture formatter **406** differentiates the null bits and the initial enhanced data symbol bits, so as to transmit only the bits of the initial enhanced data symbol. Since the null bit insertion rule of the E-VSB pre-processor **101** is known to the pre-puncture formatter **406**, with the exemption of the bit corresponding to the place of the null bit among the four bits, the pre-puncture formatter **406** outputs the remaining three bits to the 1/2-rate encoder **407**. Herein, the remapping of the symbol is performed by receiving four bits of the enhanced data that have been expanded from three bytes to

four bytes and by removing the null bit so as to output only the three remaining bits. And, in light of the 1/2-rate encoder **407**, the remapping of the symbol, which corresponds to $3/4 \times 4/3 = 1$, is the same as the symbol being directly transmitted (or outputted) without being modified. Therefore, in order to simplify the structure of the present invention, apart from the examples shown in FIG. 2 and FIG. 5, many other methods having a coding rate of 3/4 in order to transmit only the enhanced data bits to the 1/2-rate encoder **407** may be applied to the present invention. Accordingly, many other symbol remapping methods for extracting only the enhanced data bits may also be proposed.

Meanwhile, the 1/2-rate encoder **407** performs a coding process on one of the enhanced data bits outputted from the pre-puncture formatter **406**, thereby outputting two bits. Herein, any type of encoder that can receive one bit and process the received bit, thereby outputting two bits, may be used as the 1/2-rate encoder **407**. For example, any one of a 1/2-rate systematic convolutional encoder, a 1/2-rate non-systematic convolutional encoder, a 1/2-rate repetition encoder, and a 1/2-rate inversion encoder may be used as the 1/2-rate encoder **407**. However, the type of encoder that may be used is not limited only to the examples mentioned above. The output of the 1/2-rate encoder **407** is inputted to the puncturer **408** so as to be punctured at a rate of 3/2.

The puncturer **408** removes the symbol data, which has been expanded by the 1/2-rate encoder **407** at a coding rate of 1/2, at a puncturing rate of 3/2 (i.e., receiving 3 symbols and outputting 2 symbols). Accordingly, the overall coding rate of the E-VSB symbol processor **109** is increased from 1/2 to 3/4, thereby enhancing the transmission efficiency. More specifically, the outputs of the encoder **407** having the coding rate of 1/2 passes through the puncturer **408** having the puncturing rate of 3/2, which corresponds to $1/2 \times 3/2 = 3/4$. Thus, the overall coding rate of the enhanced data being outputted from the E-VSB symbol processor **109** becomes 3/4.

FIG. 6 illustrates exemplary operations of the puncturer. Referring to FIG. 6, b^* indicates that the bit inputted to the 1/2-rate encoder **407** corresponds to the enhanced data bit that has been directly inputted without modification. And, p^* indicates a parity bit generated (or created) by encoding the b^* bit from the 1/2-rate encoder **407**. The puncturer **408** groups the output symbols by 3-symbol units and compares the grouped symbols with a puncture mask. Accordingly, as the puncture mask outputs the data bits corresponding to '1', the number of symbols is reduced from 3 to 2. In other words, a symbol reduction is performed from 3 symbols to 2 symbols. Herein, as described in the example of the present invention, the method of using the puncture mask may include any of the instances wherein only two of six bits correspond to '0' and the remaining four bits corresponds to '1'.

The lower bit of the output symbol outputted from the puncturer **408** is outputted to the trellis encoder **113** through the third multiplexer **410** as the lower bit Z1. On the other hand, the upper bit of the output symbol outputted from the puncturer **408** is outputted to the trellis encoder **113** through the fourth multiplexer **411** and the pre-coder bypass **412** as the upper bit Z2. More specifically, when the input symbol is the enhanced data symbol E, the third multiplexer **410** selects a lower output bit of the puncturer **408** in the enhanced encoder **405**. Alternatively, when the input symbol is the main data symbol M, the third multiplexer **410** selects the output of the first demultiplexer **402**. And, the input symbol is the known data symbol T, the third multiplexer **410** selects the output of the trellis initialization controller

409. Thereafter, the selected output is outputted to the trellis encoder **113** as the lower bit Z1.

The trellis initialization controller **409** generates data so that the memory of the trellis encoder **113** can be initialized to a pre-determined status at the beginning of the known data sequence. Then, the trellis initialization controller **409** outputs the generated data instead of the known data outputted from the first multiplexer **402**. During the remaining portion of the known data sequence, the known data outputted from the first multiplexer **402** is bypassed directly to the third multiplexer **410**. The detailed operation of the trellis initialization controller **409** will be described in a later process.

Furthermore, when the input symbol corresponds to the main data symbol M or the known data symbol T, the fourth multiplexer **411** selects the output of the second multiplexer **404**. Conversely, when the input symbol corresponds to the enhanced data symbol E, the fourth multiplexer selects the upper output bit of the puncturer **408** included in the enhanced encoder **405**. Thereafter, the fourth multiplexer **410** outputs the selected output or output bit to the pre-coder bypass **412**.

FIG. 7A and FIG. 7B illustrate block views of a pre-coder bypass. Referring to FIG. 7A, the pre-coder bypass according to the present invention includes a pre-coder **610**, a multiplexer **620**, and a post-decoder **630**. Herein, the post-decoder **630** performs an inverse process of the pre-coder **610**. The multiplexer **620** selects either an input bit or an output bit of the pre-coder **610** in accordance with the input data symbol type. Then, the multiplexer **620** outputs the selected input bit or output bit to the post-decoder **630**. If the input data is an enhanced data symbol E, the multiplexer **620** selects the input bit. Conversely, if the input data is one of a main data symbol M and a known data symbol T, the multiplexer **620** selects the output bit of the pre-coder **610**. Thereafter, the selected bit is outputted to the post-decoder **630**. Accordingly, the post-decoder **630** post-decodes and outputs the output of the multiplexer **620**.

If a main data symbol or a known data symbol is inputted to the pre-coder bypass of FIG. 7A, the inputted data symbol sequentially passes through the pre-coder **610** and the post-decoder **630**. Therefore, a value equal to that of the input bit is outputted. Accordingly, when the main data or the known data pass through the pre-coder included in the trellis encoder, the main data and the known data are pre-coded. Meanwhile, when the enhanced data symbol is inputted, the input symbol only passes through the post-decoder **630**. This indicates that when the symbol passes through the pre-coder of the trellis encoder, the enhanced data symbol bypasses the pre-coder.

Referring to FIG. 7B, the pre-coder bypass according to the present invention includes a pre-coder **640**, a multiplexer **650**, and a post-decoder **660**. Herein, the post-decoder **660** performs an inverse process of the pre-coder **640**. The multiplexer **650** selects either an input bit or an output bit of the pre-coder **640** in accordance with the input data symbol type. Then, the multiplexer **650** outputs the selected input bit or output bit to the post-decoder **660**. If the input data correspond to one of an enhanced data symbol and a known data symbol, the multiplexer **650** selects the input bit. Conversely, if the input data correspond to a main data symbol, the multiplexer **650** selects the output bit of the pre-coder **640**. Thereafter, the selected bit is outputted to the post-decoder **660**. Accordingly, the post-decoder **660** post-decodes and outputs the output of the multiplexer **650**.

If a main data symbol is inputted to the pre-coder bypass of FIG. 7B, the inputted main data symbol sequentially passes through the pre-coder **640** and the post-decoder **660**.

11

Therefore, a value equal to that of the input bit is outputted. Accordingly, when the main data pass through the pre-coder included in the trellis encoder, the main data are pre-coded. Meanwhile, when the enhanced data symbol and the known data symbol are inputted, the input symbols only pass through the post-decoder 660. This indicates that when the symbols pass through the pre-coder of the trellis encoder, the enhanced data symbol and the known data symbol bypass the pre-coder.

FIG. 8 illustrates an initialization process of the trellis initialization controller 409 shown in FIG. 4. Herein, the trellis initialization controller 409 initializes the memories M1 and M0 of the trellis encoder 113 to a pre-decided state during the first two symbol periods at the beginning of the known data symbol sequence. The memories of the trellis encoder 113 are initialized so that the known data remain as the known data even after the data are trellis-encoded. Evidently, the known data symbol outputted from the trellis encoder 113 is not identical to the known data symbol inputted to the trellis encoder 113. Furthermore, since the upper bit of the known data symbol bypasses the pre-coder, the symbol still remains as the known data.

FIG. 8 describes the input data of the two symbol periods for initializing the memory M1M0 of the trellis encoder 113 to '00', when the memory M1M0 of the trellis encoder 113 is at an arbitrary state. For example, when the state of the memory M1M0 is equal to '11' (i.e., when M1M0=11), in order to initialize the memory M1M0 to '00', the input bit Z1 should be consecutively inputted as '1' and '1'. Similarly, depending upon the memory state of the trellis encoder 113 during the first two symbols at the beginning of the known data symbol sequence, the trellis initialization controller 409 generates data so that the memory of the trellis encoder 113 can be initialized to a predetermined state. Thereafter, the data generated from the trellis initialization controller 409 are outputted instead of the input data. Subsequently, the remaining portion of the input data are bypassed and outputted.

FIG. 9 illustrates a block view showing the structure of a digital broadcast receiver according to an embodiment of the present invention. Referring to FIG. 9, the digital broadcast receiver includes a tuner 701, a demodulator 702, a demultiplexer 703, an audio decoder 704, a video decoder 705, a native TV application manager 706, a channel manager 707, a channel map 708, a first memory 709, a data decoder 710, a second memory 711, a system manager 712, a data broadcasting application manager 713, a storage controller 714, and a third memory 715. Herein, the third memory 715 is a mass storage device, such as a hard disk drive (HDD) or a memory chip. The tuner 701 tunes a frequency of a specific channel through any one of an antenna, cable, and satellite. Then, the tuner 701 down-converts the tuned frequency to an intermediate frequency (IF), which is then outputted to the demodulator 702. At this point, the tuner 701 is controlled by the channel manager 707. Additionally, the result and strength of the broadcast signal of the tuned channel are also reported to the channel manager 707. The data that are being received by the frequency of the tuned specific channel include main data, enhanced data, and table data for decoding the main data and enhanced data.

In the embodiment of the present invention, examples of the enhanced data may include data provided for data service, such as Java application data, HTML application data, XML data, and so on. The data provided for such data services may correspond either to a Java class file for the Java application, or to a directory file designating positions (or locations) of such files. Furthermore, such data may also

12

correspond to an audio file and/or a video file used in each application. The data services may include weather forecast services, traffic information services, stock information services, services providing information quiz programs providing audience participation services, real time poll, user interactive education programs, gaming services, services providing information on soap opera (or TV series) synopsis, characters, original sound track, filing sites, services providing information on past sports matches, profiles and accomplishments of sports players, product information and product ordering services, services providing information on broadcast programs by media type, airing time, subject, and so on. The types of data services described above are only exemplary and are not limited only to the examples given herein. Furthermore, depending upon the embodiment of the present invention, the enhanced data may correspond to meta data. For example, the meta data use the XML application so as to be transmitted through a DSM-CC protocol.

The demodulator 702 performs VSB-demodulation and channel equalization on the signal being outputted from the tuner 701, thereby identifying the main data and the enhanced data. Thereafter, the identified main data and enhanced data are outputted in TS packet units. An example of the demodulator 702 is shown in FIG. 11 below. Therefore, the structure and operation of the demodulator will be described in detail in a later process. However, this is merely exemplary and the scope of the present invention is not limited to the example set forth herein. In the embodiment given as an example of the present invention, only the enhanced data packet outputted from the demodulator 702 is inputted to the demultiplexer 703. In this case, the main data packet is inputted to another demultiplexer (not shown) that processes main data packets. Herein, the storage controller 714 is also connected to the other demultiplexer in order to store the main data after processing the main data packets. The demultiplexer of the present invention may also be designed to process both enhanced data packets and main data packets in a single demultiplexer.

The storage controller 714 is interfaced with the demultiplexer so as to control instant recording, reserved (or pre-programmed) recording, time shift, and so on of the enhanced data and/or main data. For example, when one of instant recording, reserved (or pre-programmed) recording, and time shift is set and programmed in the receiving system (or receiver) shown in FIG. 9, the corresponding enhanced data and/or main data that are inputted to the demultiplexer are stored in the third memory 715 in accordance with the control of the storage controller 714. The third memory 715 may be described as a temporary storage area and/or a permanent storage area. Herein, the temporary storage area is used for the time shifting function, and the permanent storage area is used for a permanent storage of data according to the user's choice (or decision).

When the data stored in the third memory 715 need to be reproduced (or played), the storage controller 714 reads the corresponding data stored in the third memory 715 and outputs the read data to the corresponding demultiplexer (e.g., the enhanced data are outputted to the demultiplexer 703 shown in FIG. 9). At this point, according to the embodiment of the present invention, since the storage capacity of the third memory 715 is limited, the compression encoded enhanced data and/or main data that are being inputted are directly stored in the third memory 715 without any modification for the efficiency of the storage capacity. In this case, depending upon the reproduction (or reading) command, the data read from the third memory 715 pass

through the demultiplexer so as to be inputted to the corresponding decoder, thereby being restored to the initial state.

The storage controller **714** may control the reproduction (or play), fast-forward, rewind, slow motion, instant replay functions of the data that are already stored in the third memory **715** or presently being buffered. Herein, the instant replay function corresponds to repeatedly viewing scenes that the viewer (or user) wishes to view once again. The instant replay function may be performed on stored data and also on data that are currently being received in real time by associating the instant replay function with the time shift function. If the data being inputted correspond to the analog format, for example, if the transmission mode is NTSC, PAL, and so on, the storage controller **714** compression encodes the inputted data and stored the compression-encoded data to the third memory **715**. In order to do so, the storage controller **714** may include an encoder, wherein the encoder may be embodied as one of software, middleware, and hardware. Herein, an MPEG encoder may be used as the encoder according to an embodiment of the present invention. The encoder may also be provided outside of the storage controller **714**.

Meanwhile, in order to prevent illegal duplication (or copies) of the input data being stored in the third memory **715**, the storage controller **714** scrambles the input data and stores the scrambled data in the third memory **715**. Accordingly, the storage controller **714** may include a scramble algorithm for scrambling the data stored in the third memory **715** and a descramble algorithm for descrambling the data read from the third memory **715**. Herein, the definition of scramble includes encryption, and the definition of descramble includes decryption. The scramble method may include using an arbitrary key (e.g., control word) to modify a desired set of data, and also a method of mixing signals.

Meanwhile, the demultiplexer **703** receives the real-time data outputted from the demodulator **702** or the data read from the third memory **715** and demultiplexes the received data. In the example given in the present invention, the demultiplexer **703** performs demultiplexing on the enhanced data packet. Therefore, in the present invention, the receiving and processing of the enhanced data will be described in detail. It should also be noted that a detailed description of the processing of the main data will be omitted for simplicity starting from the description of the demultiplexer **703** and the subsequent elements.

The demultiplexer **703** demultiplexes enhanced data and program specific information/program and system information protocol (PSI/PSIP) tables from the enhanced data packet inputted in accordance with the control of the data decoder **710**. Thereafter, the demultiplexed enhanced data and PSI/PSIP tables are outputted to the data decoder **710** in a section format. In order to extract the enhanced data from the channel through which enhanced data are transmitted and to decode the extracted enhanced data, system information is required. Such system information may also be referred to as service information. The system information may include channel information, event information, etc. In the embodiment of the present invention, the PSI/PSIP tables are applied as the system information. However, the present invention is not limited to the example set forth herein. More specifically, regardless of the name, any protocol transmitting system information in a table format may be applied in the present invention.

The PSI table is an MPEG-2 system standard defined for identifying the channels and the programs. The PSIP table is an advanced television systems committee (ATSC) standard that can identify the channels and the programs. The PSI

table may include a program association table (PAT), a conditional access table (CAT), a program map table (PMT), and a network information table (NIT). Herein, the PAT corresponds to special information that is transmitted by a data packet having a PID of '0'. The PAT transmits PID information of the PMT and PID information of the NIT corresponding to each program. The CAT transmits information on a paid broadcast system used by the transmitting system. The PMT transmits PID information of a transport stream (TS) packet, in which program identification numbers and individual bit sequences of video and audio data configuring the corresponding program are transmitted, and the PID information, in which PCR is transmitted. The NIT transmits information of the actual transmission network.

The PSIP table may include a virtual channel table (VCT), a system time table (STT), a rating region table (RRT), an extended text table (ETT), a direct channel change table (DCCT), an event information table (EIT), and a master guide table (MGT). The VCT transmits information on virtual channels, such as channel information for selecting channels and information such as packet identification (PID) numbers for receiving the audio and/or video data. More specifically, when the VCT is parsed, the PID of the audio/video data of the broadcast program may be known. Herein, the corresponding audio/video data are transmitted within the channel along with the channel name and the channel number. The STT transmits information on the current data and timing information. The RRT transmits information on region and consultation organs for program ratings. The ETT transmits additional description of a specific channel and broadcast program. The EIT transmits information on virtual channel events (e.g., program title, program start time, etc.). The DCCT/DCCSCT transmits information associated with automatic (or direct) channel change. And, the MGT transmits the versions and PID information of the above-mentioned tables included in the PSIP.

Each of the above-described tables included in the PSI/PSIP is configured of a basic unit referred to as a "section", and a combination of one or more sections forms a table. For example, the VCT may be divided into 256 sections. Herein, one section may include a plurality of virtual channel information. However, a single set of virtual channel information is not divided into two or more sections. At this point, the receiving system may parse and decode the data for the data service that are transmitting by using only the tables included in the PSI, or only the tables included in the PSIP, or a combination of tables included in both the PSI and the PSIP. In order to parse and decode the data for the data service, at least one of the PAT and PMT included in the PSI, and the VCT included in the PSIP is required. For example, the PAT may include the system information for transmitting the data corresponding to the data service, and the PID of the PMT corresponding to the data service data (or program number). The PMT may include the PID of the TS packet used for transmitting the data service data. The VCT may include information on the virtual channel for transmitting the data service data, and the PID of the TS packet for transmitting the data service data.

Meanwhile, depending upon the embodiment of the present invention, a DVB-SI may be applied instead of the PSIP. The DVB-SI may include a network information table (NIT), a service description table (SDT), an event information table (EIT), and a time and data table (TDT). The DVB-SI may be used in combination with the above-described PSI. Herein, the NIT divides the services corresponding to particular network providers by specific groups. The NIT includes all tuning information that are used during

15

the IRD set-up. The NIT may be used for informing or notifying any change in the tuning information. The SDT includes the service name and different parameters associated with each service corresponding to a particular MPEG multiplex. The EIT is used for transmitting information associated with all events occurring in the MPEG multiplex. The EIT includes information on the current transmission and also includes information selectively containing different transmission streams that may be received by the IRD. And, the TDT is used for updating the clock included in the IRD.

Furthermore, three selective SI tables (i.e., a bouquet associate table (BAT), a running status table (RST), and a stuffing table (ST)) may also be included. More specifically, the bouquet associate table (BAT) provides a service grouping method enabling the IRD to provide services to the viewers. Each specific service may belong to at least one 'bouquet' unit. A running status table (RST) section is used for promptly and instantly updating at least one event execution status. The execution status section is transmitted only once at the changing point of the event status. Other SI tables are generally transmitted several times. The stuffing table (ST) may be used for replacing or discarding a subsidiary table or the entire SI tables.

In the present invention, the enhanced data included in the payload within the TS packet consist of a digital storage media-command and control (DSM-CC) section format. However, the TS packet including the data service data may correspond either to a packetized elementary stream (FES) type or to a section type. More specifically, either the PES type data service data configure the TS packet, or the section type data service data configure the TS packet. The TS packet configured of the section type data will be given as the example of the present invention. At this point, the data service data are included in the digital storage media-command and control (DSM-CC) section. Herein, the DSM-CC section is then configured of a 188-byte unit TS packet.

Furthermore, the packet identification of the TS packet configuring the DSM-CC section is included in a data service table (DST). When transmitting the DST, '0x95' is assigned as the value of a stream_type field included in the service location descriptor of the PMT or the VCT. More specifically, when the PMT or VCT stream_type field value is '0x95', the receiving system may acknowledge that data broadcasting including enhanced data (i.e., the enhanced data) is being received. At this point, the enhanced data may be transmitted by a data carousel method. The data carousel method corresponds to repeatedly transmitting identical data on a regular basis.

At this point, according to the control of the data decoder 710, the demultiplexer 703 performs section filtering, thereby discarding repetitive sections and outputting only the non-repetitive sections to the data decoder 710. The demultiplexer 703 may also output only the sections configuring desired tables (e.g., VCT) to the data decoder 710 by section filtering. Herein, the VCT may include a specific descriptor for the enhanced data. However, the present invention does not exclude the possibilities of the enhanced data being included in other tables, such as the PMT. The section filtering method may include a method of verifying the PID of a table defined by the MGT, such as the VCT, prior to performing the section filtering process. Alternatively, the section filtering method may also include a method of directly performing the section filtering process without verifying the MGT, when the VCT includes a fixed PID (i.e., a base PID). At this point, the demultiplexer 703

16

performs the section filtering process by referring to a table_id field, a version_number field, a section_number field, etc.

As described above, the method of defining the PID of the VCT broadly includes two different methods. Herein, the PID of the VCT is a packet identifier required for identifying the VCT from other tables. The first method consists of setting the PID of the VCT so that it is dependent to the MGT. In this case, the receiving system cannot directly verify the VCT among the many PSI and/or PSIP tables. Instead, the receiving system must check the PID defined in the MGT in order to read the VCT. Herein, the MGT defines the PID, size, version number, and so on, of diverse tables. The second method consists of setting the PID of the VCT so that the PID is given a base PID value (or a fixed PID value), thereby being independent from the MGT. In this case, unlike in the first method, the VCT according to the present invention may be identified without having to verify every single PID included in the MGT. Evidently, an agreement on the base PID must be previously made between the transmitting system and the receiving system.

Meanwhile, in the embodiment of the present invention, the demultiplexer 703 may output only an application information table (AIT) to the data decoder 710 by section filtering. The AIT includes information on an application being operated in the receiver for the data service. The AIT may also be referred to as an XAIT, and an AMT. Therefore, any table including application information may correspond to the following description. When the AIT is transmitted, a value of '0x05' may be assigned to a stream_type field of the PMT. The AIT may include application information, such as application name, application version, application priority, application ID, application status (i.e., auto-start, user-specific settings, kill, etc.), application type (i.e., Java or HTML), position (or location) of stream including application class and data files, application platform directory, and location of application icon.

In the method for detecting application information for the data service by using the AIT, component_tag, original_network_id, transport_stream_id, and service_id fields may be used for detecting the application information. The component_tag field designates an elementary stream carrying a DSI of a corresponding object carousel. The original_network_id field indicates a DVB-SI original_network_id of the TS providing transport connection. The transport_stream_id field indicates the MPEG TS of the TS providing transport connection, and the service_id field indicates the DVB-SI of the service providing transport connection. Information on a specific channel may be obtained by using the original_network_id field, the transport_stream_id field, and the service_id field. The data service data, such as the application data, detected by using the above-described method may be stored in the second memory 711 by the data decoder 710.

The data decoder 710 parses the DSM-CC section configuring the demultiplexed enhanced data. Then, the enhanced data corresponding to the parsed result are stored as a database in the second memory 711. The data decoder 710 groups a plurality of sections having the same table identification (table_id) so as to configure a table, which is then parsed. Thereafter, the parsed result is stored as a database in the second memory 711. At this point, by parsing data and/or sections, the data decoder 710 reads all of the remaining actual section data that are not section-filtered by the demultiplexer 703. Then, the data decoder 710 stores the read data to the second memory 711. The second memory 711 corresponds to a table and data carousel database storing

system information parsed from tables and enhanced data parsed from the DSM-CC section. Herein, a table_id field, a section_number field, and a last_section_number field included in the table may be used to indicate whether the corresponding table is configured of a single section or a plurality of sections. For example, TS packets having the PID of the VCT are grouped to form a section, and sections having table identifiers allocated to the VCT are grouped to form the VCT.

When the VCT is parsed, information on the virtual channel to which enhanced data are transmitted may be obtained. The obtained application identification information, service component identification information, and service information corresponding to the data service may either be stored in the second memory 711 or be outputted to the data broadcasting application manager 713. In addition, reference may be made to the application identification information, service component identification information, and service information in order to decode the data service data. Alternatively, such information may also prepare the operation of the application program for the data service. Furthermore, the data decoder 710 controls the demultiplexing of the system information table, which corresponds to the information table associated with the channel and events. Thereafter, an A.V PID list may be transmitted to the channel manager 707.

The channel manager 707 may refer to the channel map 708 in order to transmit a request for receiving system-related information data to the data decoder 710, thereby receiving the corresponding result. In addition, the channel manager 707 may also control the channel tuning of the tuner 701. Furthermore, the channel manager 707 may directly control the demultiplexer 703, so as to set up the A/V PID, thereby controlling the audio decoder 704 and the video decoder 705. The audio decoder 704 and the video decoder 705 may respectively decode and output the audio data and video data demultiplexed from the main data packet. Alternatively, the audio decoder 704 and the video decoder 705 may respectively decode and output the audio data and video data demultiplexed from the enhanced data packet. Meanwhile, when the enhanced data include data service data, and also audio data and video data, it is apparent that the audio data and video data demultiplexed by the demultiplexer 703 are respectively decoded by the audio decoder 704 and the video decoder 705. For example, an audio-coding (AC)-3 decoding algorithm may be applied to the audio decoder 704, and a MPEG-2 decoding algorithm may be applied to the video decoder 705.

Meanwhile, the native TV application manager 706 operates a native application program stored in the first memory 709, thereby performing general functions such as channel change. The native application program refers to software stored in the receiving system upon shipping of the product. More specifically, when a user request (or command) is transmitted to the receiving system through a user interface (UI), the native TV application manager 706 displays the user request on a screen through a graphic user interface (GUI), thereby responding to the user's request. The user interface receives the user request through an input device, such as a remote controller, a key pad, a jog controller, an a touch-screen provided on the screen, and then outputs the received user request to the native TV application manager 706 and the data broadcasting application manager 713. Furthermore, the native TV application manager 706 controls the channel manager 707, thereby controlling channel-associated, such as the management of the channel map 708, and controlling the data decoder 710. The native TV application

manager 706 also controls the GUI of the overall receiving system, thereby storing the user request and status of the receiving system in the first memory 709 and restoring the stored information.

The channel manager 707 controls the tuner 701 and the data decoder 710, so as to managing the channel map 708 so that it can respond to the channel request made by the user. More specifically, channel manager 707 sends a request to the data decoder 710 so that the tables associated with the channels that are to be tuned are parsed. The results of the parsed tables are reported to the channel manager 707 by the data decoder 710. Thereafter, based on the parsed results, the channel manager 707 updates the channel map 708 and sets up a PID in the demultiplexer 703 for demultiplexing the tables associated with the data service data from the enhanced data.

The system manager 712 controls the booting of the receiving system by turning the power on or off. Then, the system manager 712 stores ROM images (including downloaded software images) in the first memory 709. More specifically, the first memory 709 stores management programs such as operating system (OS) programs required for managing the receiving system and also application program executing data service functions. The application program is a program processing the data service data stored in the second memory 711 so as to provide the user with the data service. If the data service data are stored in the second memory 711, the corresponding data service data are processed by the above-described application program or by other application programs, thereby being provided to the user. The management program and application program stored in the first memory 709 may be updated or corrected to a newly downloaded program. Furthermore, the storage of the stored management program and application program is maintained without being deleted even if the power of the system is shut down. Therefore, when the power is supplied the programs may be executed without having to be newly downloaded once again.

The application program for providing data service according to the present invention may either be initially stored in the first memory 709 upon the shipping of the receiving system, or be stored in the first 709 after being downloaded. The application program for the data service (i.e., the data service providing application program) stored in the first memory 709 may also be deleted, updated, and corrected. Furthermore, the data service providing application program may be downloaded and executed along with the data service data each time the data service data are being received.

When a data service request is transmitted through the user interface, the data broadcasting application manager 713 operates the corresponding application program stored in the first memory 709 so as to process the requested data, thereby providing the user with the requested data service. And, in order to provide such data service, the data broadcasting application manager 713 supports the graphic user interface (GUI). Herein, the data service may be provided in the form of text (or short message service (SMS)), voice message, still image, and moving image. The data broadcasting application manager 713 may be provided with a platform for executing the application program stored in the first memory 709. The platform may be, for example, a Java virtual machine for executing the Java program. Hereinafter, an example of the data broadcasting application manager 713 executing the data service providing application program stored in the first memory 709, so as to process the data

service data stored in the second memory **711**, thereby providing the user with the corresponding data service will now be described in detail.

Assuming that the data service corresponds to a traffic information service, the data service according to the present invention is provided to the user of a receiver that is not equipped with an electronic map and/or a GPS system in the form of at least one of a text (or short message service (SMS)), a voice message, a graphic message, a still image, and a moving image. In this case, is a GPS module is mounted on the receiving system shown in FIG. 9, the GPS module receives satellite signals transmitted from a plurality of low earth orbit satellites and extracts the current position (or location) information (e.g., longitude, latitude, altitude), thereby outputting the extracted information to the data broadcasting application manager **713**.

At this point, it is assumed that the electronic map including information on each link and nod and other diverse graphic information are stored in one of the second memory **711**, the first memory **709**, and another memory that is not shown. More specifically, according to the request made by the data broadcasting application manager **713**, the data service data stored in the second memory **711** are read and inputted to the data broadcasting application manager **713**. The data broadcasting application manager **713** translates (or deciphers) the data service data read from the second memory **711**, thereby extracting the necessary information according to the contents of the message and/or a control signal.

FIG. 10 illustrates a block view showing the structure of a digital broadcast (or television) receiver according to another embodiment of the present invention. Referring to FIG. 10, the digital broadcast receiver includes a tuner **801**, a demodulator **802**, a demultiplexer **803**, a first descrambler **804**, an audio decoder **805**, a video decoder **806**, a second descrambler **807**, an authentication unit **808**, a native TV application manager **809**, a channel manager **810**, a channel map **811**, a first memory **812**, a data decoder **813**, a second memory **814**, a system manager **815**, a data broadcasting application manager **816**, a storage controller **817**, a third memory **818**, and a telecommunication module **819**. Herein, the third memory **818** is a mass storage device, such as a hard disk drive (HDD) or a memory chip. Also, during the description of the digital broadcast (or television) receiver shown in FIG. 10, the components that are identical to those of the digital broadcast receiver of FIG. 9 will be omitted for simplicity.

As described above, in order to provide services for preventing illegal duplication (or copies) or illegal viewing of the enhanced data and/or main data that are transmitted by using a broadcast network, and to provide paid broadcast services, the transmitting system may generally scramble and transmit the broadcast contents. Therefore, the receiving system needs to descramble the scrambled broadcast contents in order to provide the user with the proper broadcast contents. Furthermore, the receiving system may generally be processed with an authentication process with an authentication means before the descrambling process. Hereinafter, the receiving system including an authentication means and a descrambling means according to an embodiment of the present invention will now be described in detail.

According to the present invention, the receiving system may be provided with a descrambling means receiving scrambled broadcasting contents and an authentication means authenticating (or verifying) whether the receiving system is entitled to receive the descrambled contents. Hereinafter, the descrambling means will be referred to as

first and second descramblers **804** and **807**, and the authentication means will be referred to as an authentication unit **808**. Such naming of the corresponding components is merely exemplary and is not limited to the terms suggested in the description of the present invention. For example, the units may also be referred to as a decryptor. Although FIG. 10 illustrates an example of the descramblers **804** and **807** and the authentication unit **808** being provided inside the receiving system, each of the descramblers **804** and **807** and the authentication unit **808** may also be separately provided in an internal or external module. Herein, the module may include a slot type, such as a SD or CF memory, a memory stick type, a USB type, and so on, and may be detachably fixed to the receiving system.

As described above, when the authentication process is performed successfully by the authentication unit **808**, the scrambled broadcasting contents are descrambled by the descramblers **804** and **807**, thereby being provided to the user. At this point, a variety of the authentication method and descrambling method may be used herein. However, an agreement on each corresponding method should be made between the receiving system and the transmitting system. Hereinafter, the authentication and descrambling methods will now be described, and the description of identical components or process steps will be omitted for simplicity.

The receiving system including the authentication unit **808** and the descramblers **804** and **807** will now be described in detail. The receiving system receives the scrambled broadcasting contents through the tuner **801** and the demodulator **802**. Then, the system manager **815** decides whether the received broadcasting contents have been scrambled. Herein, the demodulator **802** may be included as a demodulating means according to an embodiment of the present invention as described in FIG. 11. However, the present invention is not limited to the examples given in the description set forth herein. If the system manager **815** decides that the received broadcasting contents have been scrambled, then the system manager **815** controls the system to operate the authentication unit **808**. As described above, the authentication unit **808** performs an authentication process in order to decide whether the receiving system according to the present invention corresponds to a legitimate host entitled to receive the paid broadcasting service. Herein, the authentication process may vary in accordance with the authentication methods.

For example, the authentication unit **808** may perform the authentication process by comparing an IP address of an IP datagram within the received broadcasting contents with a specific address of a corresponding host. At this point, the specific address of the corresponding receiving system (or host) may be a MAC address. More specifically, the authentication unit **808** may extract the IP address from the decapsulated IP datagram, thereby obtaining the receiving system information that is mapped with the IP address. At this point, the receiving system should be provided, in advance, with information (e.g., a table format) that can map the IP address and the receiving system information. Accordingly, the authentication unit **808** performs the authentication process by determining the conformity between the address of the corresponding receiving system and the system information of the receiving system that is mapped with the IP address. In other words, if the authentication unit **808** determines that the two types of information conform to one another, then the authentication unit **808** determines that the receiving system is entitled to receive the corresponding broadcasting contents.

In another example, standardized identification information is defined in advance by the receiving system and the transmitting system. Then, the identification information of the receiving system requesting the paid broadcasting service is transmitted by the transmitting system. Thereafter, the receiving system determines whether the received identification information conforms with its own unique identification number, so as to perform the authentication process. More specifically, the transmitting system creates a database for storing the identification information (or number) of the receiving system requesting the paid broadcasting service. Then, if the corresponding broadcasting contents are scrambled, the transmitting system includes the identification information in the EMM, which is then transmitted to the receiving system.

If the corresponding broadcasting contents are scrambled, messages (e.g., entitlement control message (ECM), entitlement management message (EMM)), such as the CAS information, mode information, message position information, that are applied to the scrambling of the broadcasting contents are transmitted through a corresponding data header or another data packet. The ECM may include a control word (CW) used for scrambling the broadcasting contents. At this point, the control word may be encoded with an authentication key. The EMM may include an authentication key and entitlement information of the corresponding data. Herein, the authentication key may be encoded with a receiver-specific distribution key. In other words, assuming that the enhanced data are scrambled by using the control word, and that the authentication information and the descrambling information are transmitted from the transmitting system, the transmitting system encodes the CW with the authentication key and, then, includes the encoded CW in the entitlement control message (ECM), which is then transmitted to the receiving system. Furthermore, the transmitting system includes the authentication key used for encoding the CW and the entitlement to receive data (or services) of the receiving system (i.e., a standardized serial number of the receiving system that is entitled to receive the corresponding broadcasting service or data) in the entitlement management message (EMM), which is then transmitted to the receiving system.

Accordingly, the authentication unit **808** of the receiving system extracts the identification information of the receiving system and the identification information included in the EMM of the broadcasting service that is being received. Then, the authentication unit **808** determines whether the identification information conform to each other, so as to perform the authentication process. More specifically, if the authentication unit **808** determines that the information conform to each other, then the authentication unit **808** eventually determines that the receiving system is entitled to receive the request broadcasting service.

In yet another example, the authentication unit **808** of the receiving system may be detachably fixed to an external module. In this case, the receiving system is interfaced with the external module through a common interface (CI). In other words, the external module may receive the data scrambled by the receiving system through the common interface, thereby performing the descrambling process of the received data. Alternatively, the external module may also transmit only the information required for the descrambling process to the receiving system. The common interface is configured on a physical layer and at least one protocol layer. Herein, in consideration of any possible expansion of the protocol layer in a later process, the corresponding

protocol layer may be configured to have at least one layer that can each provide an independent function.

The external module may either consist of a memory or card having information on the key used for the scrambling process and other authentication information but not including any descrambling function, or consist of a card having the above-mentioned key information and authentication information and including the descrambling function. Both the receiving system and the external module should be authenticated in order to provide the user with the paid broadcasting service provided (or transmitted) from the transmitting system. Therefore, the transmitting system can only provide the corresponding paid broadcasting service to the authenticated pair of receiving system and external module.

Additionally, an authentication process should also be performed between the receiving system and the external module through the common interface. More specifically, the module may communicate with the system manager **815** included in the receiving system through the common interface, thereby authenticating the receiving system. Alternatively, the receiving system may authenticate the module through the common interface. Furthermore, during the authentication process, the module may extract the unique ID of the receiving system and its own unique ID and transmit the extracted IDs to the transmitting system. Thus, the transmitting system may use the transmitted ID values as information determining whether to start the requested service or as payment information. Whenever necessary, the system manager **815** transmits the payment information to the remote transmitting system through the telecommunication module **819**.

The authentication unit **808** authenticates the corresponding receiving system and/or the external module. Then, if the authentication process is successfully completed, the authentication unit **808** certifies the corresponding receiving system and/or the external module as a legitimate system and/or module entitled to receive the requested paid broadcasting service. In addition, the authentication unit **808** may also receive authentication-associated information from a mobile telecommunications service provider to which the user of the receiving system is subscribed, instead of the transmitting system providing the requested broadcasting service. In this case, the authentication-association information may either be scrambled by the transmitting system providing the broadcasting service and, then, transmitted to the user through the mobile telecommunications service provider, or be directly scrambled and transmitted by the mobile telecommunications service provider. Once the authentication process is successfully completed by the authentication unit **808**, the receiving system may descramble the scrambled broadcasting contents received from the transmitting system. At this point, the descrambling process is performed by the first and second descramblers **804** and **807**. Herein, the first and second descramblers **804** and **807** may be included in an internal module or an external module of the receiving system.

The receiving system is also provided with a common interface for communicating with the external module including the first and second descramblers **804** and **807**, so as to perform the descrambling process. More specifically, the first and second descramblers **804** and **807** may be included in the module or in the receiving system in the form of hardware, middleware or software. Herein, the descramblers **804** and **807** may be included in any one of or both of the module and the receiving system. If the first and second descramblers **804** and **807** are provided inside the receiving

system, it is advantageous to have the transmitting system (i.e., at least any one of a service provider and a broadcast station) scramble the corresponding data using the same scrambling method.

Alternatively, if the first and second descramblers **804** and **807** are provided in the external module, it is advantageous to have each transmitting system scramble the corresponding data using different scrambling methods. In this case, the receiving system is not required to be provided with the descrambling algorithm corresponding to each transmitting system. Therefore, the structure and size of receiving system may be simplified and more compact. Accordingly, in this case, the external module itself may be able to provide CA functions, which are uniquely and only provided by each transmitting systems, and functions related to each service that is to be provided to the user. The common interface enables the various external modules and the system manager **815**, which is included in the receiving system, to communicate with one another by a single communication method. Furthermore, since the receiving system may be operated by being connected with at least one or more modules providing different services, the receiving system may be connected to a plurality of modules and controllers.

In order to maintain successful communication between the receiving system and the external module, the common interface protocol includes a function of periodically checking the status of the opposite correspondent. By using this function, the receiving system and the external module is capable of managing the status of each opposite correspondent. This function also reports the user or the transmitting system of any malfunction that may occur in any one of the receiving system and the external module and attempts the recovery of the malfunction.

In yet another example, the authentication process may be performed through software. More specifically, when a memory card having CAS software downloaded, for example, and stored therein in advanced is inserted in the receiving system, the receiving system receives and loads the CAS software from the memory card so as to perform the authentication process. In this example, the CAS software is read out from the memory card and stored in the first memory **812** of the receiving system. Thereafter, the CAS software is operated in the receiving system as an application program. According to an embodiment of the present invention, the CAS software is mounted on (or stored) in a middleware platform and, then executed. A Java middleware will be given as an example of the middleware included in the present invention. Herein, the CAS software should at least include information required for the authentication process and also information required for the descrambling process.

Therefore, the authentication unit **808** performs authentication processes between the transmitting system and the receiving system and also between the receiving system and the memory card. At this point, as described above, the memory card should be entitled to receive the corresponding data and should include information on a normal receiving system that can be authenticated. For example, information on the receiving system may include a unique number, such as a standardized serial number of the corresponding receiving system. Accordingly, the authentication unit **808** compares the standardized serial number included in the memory card with the unique information of the receiving system, thereby performing the authentication process between the receiving system and the memory card.

If the CAS software is first executed in the Java middleware base, then the authentication between the receiving

system and the memory card is performed. For example, when the unique number of the receiving system stored in the memory card conforms to the unique number of the receiving system read from the system manager **B15**, then the memory card is verified and determined to be a normal memory card that may be used in the receiving system. At this point, the CAS software may either be installed in the first memory **812** upon the shipping of the present invention, or be downloaded to the first memory **812** from the transmitting system or the module or memory card, as described above. Herein, the descrambling function may be operated by the data broadcasting application manger **816** as an application program.

Thereafter, the CAS software parses the EMM/ECM packets outputted from the demultiplexer **803**, so as to verify whether the receiving system is entitled to receive the corresponding data, thereby obtaining the information required for descrambling (i.e., the CW) and providing the obtained CW to the descramblers **804** and **807**. More specifically, the CAS software operating in the Java middleware platform first reads out the unique (or serial) number of the receiving system from the corresponding receiving system and compares it with the unique number of the receiving system transmitted through the EMM, thereby verifying whether the receiving system is entitled to receive the corresponding data. Once the receiving entitlement of the receiving system is verified, the corresponding broadcasting service information transmitted to the ECM and the entitlement of receiving the corresponding broadcasting service are used to verify whether the receiving system is entitled to receive the corresponding broadcasting service. Once the receiving system is verified to be entitled to receive the corresponding broadcasting service, the authentication key transmitted to the EMM is used to decode (or decipher) the encoded CW, which is transmitted to the ECM, thereby transmitting the decoded CW to the descramblers **804** and **807**. Each of the descramblers **804** and **807** uses the CW to descramble the broadcasting service.

Meanwhile, the CAS software stored in the memory card may be expanded in accordance with the paid service which the broadcast station is to provide. Additionally, the CAS software may also include other additional information other than the information associated with the authentication and descrambling. Furthermore, the receiving system may download the CAS software from the transmitting system so as to upgrade (or update) the CAS software originally stored in the memory card. As described above, regardless of the type of broadcast receiver, as long as an external memory interface is provided, the present invention may embody a CAS system that can meet the requirements of all types of memory card that may be detachably fixed to the receiving system. Thus, the present invention may realize maximum performance of the receiving system with minimum fabrication cost, wherein the receiving system may receive paid broadcasting contents such as broadcast programs, thereby acknowledging and regarding the variety of the receiving system. Moreover, since only the minimum application program interface is required to be embodied in the embodiment of the present invention, the fabrication cost may be minimized, thereby eliminating the manufacturer's dependence on CAS manufacturers. Accordingly, fabrication costs of CAS equipments and management systems may also be minimized.

Meanwhile, the descramblers **804** and **807** may be included in the module either in the form of hardware or in the form of software. In this case, the scrambled data that being received are descrambled by the module and then

demodulated. Also, if the scrambled data that are being received are stored in the third memory **818**, the received data may be descrambled and then stored, or stored in the memory at the point of being received and then descrambled later on prior to being played (or reproduced). Thereafter, in case scramble/descramble algorithms are provided in the storage controller **817**, the storage controller **817** scrambles the data that are being received once again and then stores the re-scrambled data to the third memory **818**.

In yet another example, the descrambled broadcasting contents (transmission of which being restricted) are transmitted through the broadcasting network. Also, information associated with the authentication and descrambling of data in order to disable the receiving restrictions of the corresponding data are transmitted and/or received through the telecommunications module **819**. Thus, the receiving system is able to perform reciprocal (or two-way) communication. The receiving system may either transmit data to the telecommunication module within the transmitting system or be provided with the data from the telecommunication module within the transmitting system. Herein, the data correspond to broadcasting data that are desired to be transmitted to or from the transmitting system, and also unique information (i.e., identification information) such as a serial number of the receiving system or MAC address.

The telecommunication module **819** included in the receiving system provides a protocol required for performing reciprocal (or two-way) communication between the receiving system, which does not support the reciprocal communication function, and the telecommunication module included in the transmitting system. Furthermore, the receiving system configures a protocol data unit (PDU) using a tag-length-value (TLV) coding method including the data that are to be transmitted and the unique information (or ID information). Herein, the tag field includes indexing of the corresponding PDU. The length field includes the length of the value field. And, the value field includes the actual data that are to be transmitted and the unique number (e.g., identification number) of the receiving system.

The receiving system may configure a platform that is equipped with the Java platform and that is operated after downloading the Java application of the transmitting system to the receiving system through the network. In this case, a structure of downloading the PDU including the tag field arbitrarily defined by the transmitting system from a storage means included in the receiving system and then transmitting the downloaded PDU to the telecommunication module **819** may also be configured. Also, the PDU may be configured in the Java application of the receiving system and then outputted to the telecommunication module **819**. The PDU may also be configured by transmitting the tag value, the actual data that are to be transmitted, the unique information of the corresponding receiving system from the Java application and by performing the TLV coding process in the receiving system. This structure is advantageous in that the firmware of the receiving system is not required to be changed even if the data (or application) desired by the transmitting system is added.

The telecommunication module within the transmitting system either transmits the PDU received from the receiving system through a wireless data network or configures the data received through the network into a PDU which is transmitted to the host. At this point, when configuring the PDU that is to be transmitted to the host, the telecommunication module within the transmitting end may include unique information (e.g., IP address) of the transmitting system which is located in a remote location. Additionally,

in receiving and transmitting data through the wireless data network, the receiving system may be provided with a common interface, and also provided with a WAP, CDMA 1× EV-DO, which can be connected through a mobile telecommunication base station, such as CDMA and GSM, and also provided with a wireless LAN, mobile internet, WiBro, WiMax, which can be connected through an access point. The above-described receiving system corresponds to the system that is not equipped with a telecommunication function. However, a receiving system equipped with telecommunication function does not require the telecommunication module **819**.

The broadcasting data being transmitted and received through the above-described wireless data network may include data required for performing the function of limiting data reception. Meanwhile, the demultiplexer **803** receives either the real-time data outputted from the demodulator **802** or the data read from the third memory **818**, thereby performing demultiplexing. In this embodiment of the present invention, the demultiplexer **803** performs demultiplexing on the enhanced data packet. Similar process steps have already been described earlier in the description of the present invention. Therefore, a detailed of the process of demultiplexing the enhanced data will be omitted for simplicity.

The first descrambler **804** receives the demultiplexed signals from the demultiplexer **803** and then descrambles the received signals. At this point, the first descrambler **804** may receive the authentication result received from the authentication unit **808** and other data required for the descrambling process, so as to perform the descrambling process. The audio decoder **805** and the video decoder **806** receive the signals descrambled by the first descrambler **804**, which are then decoded and outputted. Alternatively, if the first descrambler **804** did not perform the descrambling process, then the audio decoder **805** and the video decoder **806** directly decode and output the received signals. In this case, the decoded signals are received and then descrambled by the second descrambler **807** and processed accordingly.

Meanwhile, the demodulator **702** and **802** of FIG. 9 and FIG. 10 uses the known data information inserted in an enhanced data section and transmitted by the transmitting system, so as to restore the carrier wave synchronization, restore the frame synchronization, and perform channel equalization, thereby enhancing the receiving performance of the present invention. FIG. 11 illustrates a block diagram showing the structure of the demodulator. Referring to FIG. 11, the demodulator includes a VSB demodulator **901**, an equalizer **902**, a known data detector **903**, a Viterbi decoder **904**, a data deinterleaver **905**, a RS decoder/non-systematic RS parity remover **906**, and a derandomizer **907**. The digital broadcast receiver further includes an E-VSB packet deformatter **908**, and an E-VSB data processor **909**.

More specifically, the output of tuner **701** (or **801**) inputs to the VSB demodulator **901** and the known data detector **902**. The VSB demodulator **901** demodulates the tuned channel frequency so as to perform carrier wave recovery and timing recovery, thereby creating a baseband signal. Then, the VSB demodulator **901** outputs the created baseband signal to the equalizer **902** and the known data detector **903**. The equalizer **902** compensates for any channel distortion included in the demodulated signal. Thereafter, the equalizer **902** outputs the processed signal to the Viterbi decoder **904**.

At this point, the known data detector **903** detects the known data symbol sequence inserted from the transmitter from the input/output data of the VSB demodulator **901** (i.e.,

the data prior to demodulation or the data after demodulation). Then, the known data detector **903** outputs the detected sequence to the VSB demodulator **901** and the equalizer **902**. When the VSB demodulator **901** uses the known data symbol sequence during the timing recovery or the carrier wave recovery, the demodulating performance may be enhanced. Similarly, when the equalizer **902** uses the known data symbol sequence, the equalization performance may be enhanced.

The Viterbi decoder **904** Viterbi-decodes the main symbol and the enhanced data symbol outputted from the equalizer **902**, so as to convert the symbols into data bytes, thereby outputting the newly converted data bytes to the deinterleaver **905**. The 8-level value decided by the Viterbi decoder **904** is provided to the equalizer **902** so as to enhance the equalizing performance. The deinterleaver **905** performs the inverse operation of the data interleaver of the transmitting system and, then, outputs the processed data to the RS decoder/non-systematic RS parity remover **906**. If the received packet is the main data packet, the RS decoder/non-systematic RS parity remover **906**, RS-decodes the received packet. Alternatively, if the received packet is the enhanced data packet, the RS decoder/non-systematic RS parity remover **906** removes the non-systematic RS parity byte from the received packet. Thereafter, the processed packet is outputted to the derandomizer **907**.

The derandomizer **907** performs an inverse process of the randomizer so as to process the output of the RS decoder/non-systematic RS parity remover **906**. Subsequently, the derandomizer **907** inserts a MPEG synchronization data byte at the beginning of each packet and outputs the processed packet in 188-byte units. The output of the derandomizer **907** is outputted to the main MPEG decoder (not shown) and to the E-VSB packet deformatter **908** at the same time.

Meanwhile, the E-VSB packet deformatter **908** removes the 188-byte unit main data packet from the data outputted from the derandomizer **907**. Subsequently, the E-VSB packet deformatter **908** removes (or discards) the 4-byte MPEG header byte and the known data byte that have been inserted by the transmitting system, and also removes the null bit or repetition bit that has been inserted for the byte expansion from the processed data. Thereafter, the E-VSB packet deformatter **908** outputs the processed data to the E-VSB data processor **909**. The E-VSB data processor **909** performs an inverse process of the E-VSB pre-processor **101** of the transmitting system, so as to process the data outputted from the E-VSB packet deformatter **908**. Subsequently, the E-VSB data processor **909** outputs the final output data.

As described above, the digital broadcasting system, method, and data structure according to the present invention has the following advantages. More specifically, the digital broadcasting system, method, and data structure according to the present invention is highly protected against (or resistant to) any error that may occur when transmitting supplemental data through a channel. And, the present invention is also highly compatible to the conventional receiving system. Moreover, the present invention may also receive the supplemental data without any error even in channels having severe ghost effect and noise.

Additionally, by inserting known data in a specific place (or position) of the data domain and transmitting the processed data, the receiving performance of the digital broadcast (or digital television) receiver liable to a frequent change in channel may be enhanced. The present invention is even more effective when applied to mobile and portable receivers, which are also liable to a frequent change in channel and which require protection (or resistance) against

intense noise. Furthermore, 1/2-rate coding is additionally performed on the enhanced data symbol, which bypasses the pre-coder so as to be outputted. Thus, the problems of noise and ghost effect in the channel may be resolved, thereby enhancing the performance.

Furthermore, by outputting the known data as the lower bit of the enhanced data symbol and trellis-encoding the outputted lower bit, or by outputting the memory value of the trellis encoder as the upper bit of the enhanced data symbol and trellis-encoding the outputted memory value, the slicing performance of the receiver may also be enhanced. Finally, when the input data correspond to the enhanced data packet, by deciding the parity byte place so that the parity byte is outputted the latest among the bytes in the domain excluding the MPEG header byte and the known data byte, in accordance with the output of the data interleaver, the degree of freedom for deciding the inserting position of the known data sequence may be increased, thereby enabling a long known data sequence to be provided consecutively to the receiver.

As described above, the digital broadcast transmitting/receiving system and the method of processing data according to the present invention have the following advantages. More specifically, the digital broadcast transmitting/receiving system and the method of processing data according to the present invention is highly protected against (or resistant to) any error that may occur when transmitting supplemental data through a channel. And, the present invention is also highly compatible to the conventional VSB receiving system. Moreover, the present invention may also receive the supplemental data without any error even in channels having severe ghost effect and noise.

Additionally, by inserting known data in a specific position of the data domain and transmitting the processed data, the receiving performance of the digital broadcast receiving system liable to a frequent change in channel may be enhanced. The present invention is even more effective when applied to mobile and portable receivers, which are also liable to a frequent change in channel and which require protection (or resistance) against intense noise. Finally, a coding process coding is additionally performed at a coding rate of 3/4 on the enhanced data symbol, which bypasses the pre-coder so as to be outputted. Thus, the problems of noise and ghost effect in the channel may be enhanced.

It will be apparent to those skilled in the art that various modifications and variations can be made in the present invention without departing from the spirit or scope of the inventions. Thus, it is intended that the present invention covers the modifications and variations of this invention provided they come within the scope of the appended claims and their equivalents.

What is claimed is:

[1. A digital television (DTV) receiver comprising:

- a tuner for receiving a digital broadcast signal comprising main data, enhanced data and known data sequences;
- a known data detector for detecting information of the known data sequences from the digital broadcast signal;
- a demodulator for demodulating the digital broadcast signal by performing carrier recovery on the digital broadcast signal;
- an equalizer for compensating a channel distortion of the demodulated digital broadcast signal based on the detected information of the known data sequences; and
- a decoder for decoding the channel-distortion-compensated digital broadcast signal,

29

wherein the received digital broadcast signal results from a process comprising:
 generating a digital broadcast signal having main data and enhanced data, wherein generating the digital broadcast signal comprises pre-coding the enhanced data, packet-formatting the pre-coded enhanced data, multiplexing enhanced data packets including the packet-formatted data with main data packets including the main data, Reed-Solomon (RS)-encoding the multiplexed main and enhanced data packets by adding systematic RS parity data to the main data packets and adding non-systematic RS parity data to the enhanced data packets, and interleaving data in the RS-encoded main and enhanced data packets, and
 modulating the digital broadcast signal,
 wherein generating the digital broadcast signal further comprises:
 first encoding, by a first encoder, the enhanced data with a coding rate of N/M , wherein M is greater than N , and
 second encoding, by a second encoder, the first-encoded enhanced data and the known data sequences with a coding rate of M/L , wherein L is greater than M , and wherein at least one memory in the second encoder is initialized at each start of the known data sequences, wherein initialization data required to initialize the at least one memory in the second encoder are determined based on a value of the at least one memory,
 wherein generating the digital broadcast signal further comprises recalculating new RS parity data of a corresponding data packet in the multiplexed data packets and replacing the added RS parity data with the recalculated RS parity data.]

[2. The DTV receiver of claim 1, wherein the first encoder is a convolutional encoder for convolutional encoding the enhanced data with the coding rate of N/M .]

[3. The DTV receiver of claim 1, wherein the second encoder is a trellis encoder for trellis encoding the first-encoded enhanced data with the coding rate of M/L .]

[4. The DTV receiver of claim 1, wherein N is 1, M is 2, and L is 3.]

5. A method for processing digital broadcast data in a digital television (DTV) receiver, the method comprising:
 receiving a digital broadcast signal comprising main data, enhanced data and known data sequences;
 detecting information of the known data sequences from the digital broadcast signal;
 demodulating the digital broadcast signal by performing carrier recovery on the digital broadcast signal;
 compensating a channel distortion of the demodulated digital broadcast signal based on the detected information of the known data sequences; and

30

decoding the channel-distortion-compensated digital broadcast signal,
 wherein the received digital broadcast signal results from a process [comprising:] *comprising* generating a digital broadcast signal having main data and enhanced data, wherein generating the digital broadcast signal comprises pre-coding the enhanced data[.];
 packet-formatting the pre-coded enhanced data[.];
 multiplexing enhanced data packets including the packet-formatted data with main data packets including the main data[.];
 Reed-Solomon (RS)-encoding the multiplexed main and enhanced data packets by adding systematic RS parity data to the main data packets and adding non-systematic RS parity data to the enhanced data packets[, and];
 interleaving data in the RS-encoded main and enhanced data packets[.]; and
 modulating the digital broadcast signal,
 [wherein generating the digital broadcast signal further comprises:]
 first encoding, by a first encoder, the enhanced data with a coding rate of N/M , wherein M is greater than N [.];
 and
 second encoding, by a second encoder, the first-encoded enhanced data and the known data sequences with a coding rate of M/L , wherein L is greater than M , [and]
 wherein at least one memory of the second encoder is initialized at each start of the known data sequences, wherein initialization data required to initialize the at least one memory in the second encoder are determined based on a value of the at least one memory[.]; and
 [wherein generating the digital broadcast signal further comprises] recalculating new RS parity data of a corresponding data packet in the multiplexed data packets and replacing the added RS parity data with the recalculated RS parity data.

6. The method of claim 5, wherein first encoding the enhanced data comprises performing convolutional encoding on the enhanced data with the coding rate of N/M .

7. The method of claim 5, wherein second encoding the first-encoded enhanced data comprises performing trellis encoding on the first-encoded enhanced data with the coding rate of M/L .

8. The method of claim 5, wherein N is 1, M is 2, and L is 3.

9. The method of claim 5, wherein the known data sequences are inserted in specified locations.

* * * * *