

US00RE46242E

(19) **United States**
(12) **Reissued Patent**
Mohr et al.

(10) **Patent Number:** **US RE46,242 E**
(45) **Date of Reissued Patent:** **Dec. 20, 2016**

(54) **DEVICE FOR ACTUATING A GEARWHEEL, WHICH IS DESIGNED AS A LOOSE WHEEL, OF A TRANSMISSION DEVICE**

(58) **Field of Classification Search**
None
See application file for complete search history.

(71) Applicant: **ZF FRIEDRICHSHAFEN AG**,
Friedrichshafen (DE)

(56) **References Cited**

(72) Inventors: **Mark Mohr**, Tettngang (DE); **Matthias Reisch**, Ravensburg (DE); **Ralf Dreiholz**, Meckenbeuren (DE)

U.S. PATENT DOCUMENTS

(73) Assignee: **ZF Friedrichshafen AG**,
Friedrichshafen (DE)

3,463,028	A *	8/1969	Polidor	74/366
4,987,790	A	1/1991	Weismann	
5,689,998	A *	11/1997	Lee	74/371
6,065,361	A *	5/2000	Martin et al.	74/371
6,647,816	B1	11/2003	Vukovich et al.	
6,978,692	B2	12/2005	They	
6,993,991	B2	2/2006	Baasch et al.	
8,001,865	B2 *	8/2011	Muller	74/372

(Continued)

(21) Appl. No.: **13/940,450**

(22) Filed: **Jul. 12, 2013**

FOREIGN PATENT DOCUMENTS

Related U.S. Patent Documents

Reissue of:

DE	4325964	A1	1/1995
DE	19851738	A1	5/2000

(64) Patent No.: **8,245,589**
Issued: **Aug. 21, 2012**
Appl. No.: **12/443,037**
PCT Filed: **Oct. 2, 2007**
PCT No.: **PCT/EP2007/060456**
§ 371 (c)(1),
(2) Date: **Mar. 26, 2009**
PCT Pub. No.: **WO2008/046736**
PCT Pub. Date: **Apr. 24, 2008**

(Continued)

Primary Examiner — Glenn K Dawson
(74) *Attorney, Agent, or Firm* — Davis & Bujold PLLC;
Michael J. Bujold

(30) **Foreign Application Priority Data**

Oct. 19, 2006 (DE) 10 2006 049 274

(57) **ABSTRACT**

(51) **Int. Cl.**
F16H 3/083 (2006.01)
F16H 3/00 (2006.01)

A device (4) for actuating a component mounted to rotate on a shaft (3), preferably a gearwheel (3A to 3D) made as a loose wheel of a transmission device (1). The component can be shifted by an engaging device (4A, 4B) that includes at least one electric actuator (5, 17) to an engaged condition in which the component is connected in a rotationally fixed manner to the shaft (3), and such that the component can be acted upon with the actuation force needed for its engagement or disengagement from inside the shaft (3) outwardly. The electric actuator (5, 17) is at least partially arranged inside the shaft (3).

(52) **U.S. Cl.**
CPC **F16H 3/083** (2013.01); **F16H 3/00** (2013.01); **F16H 3/002** (2013.01)

28 Claims, 2 Drawing Sheets

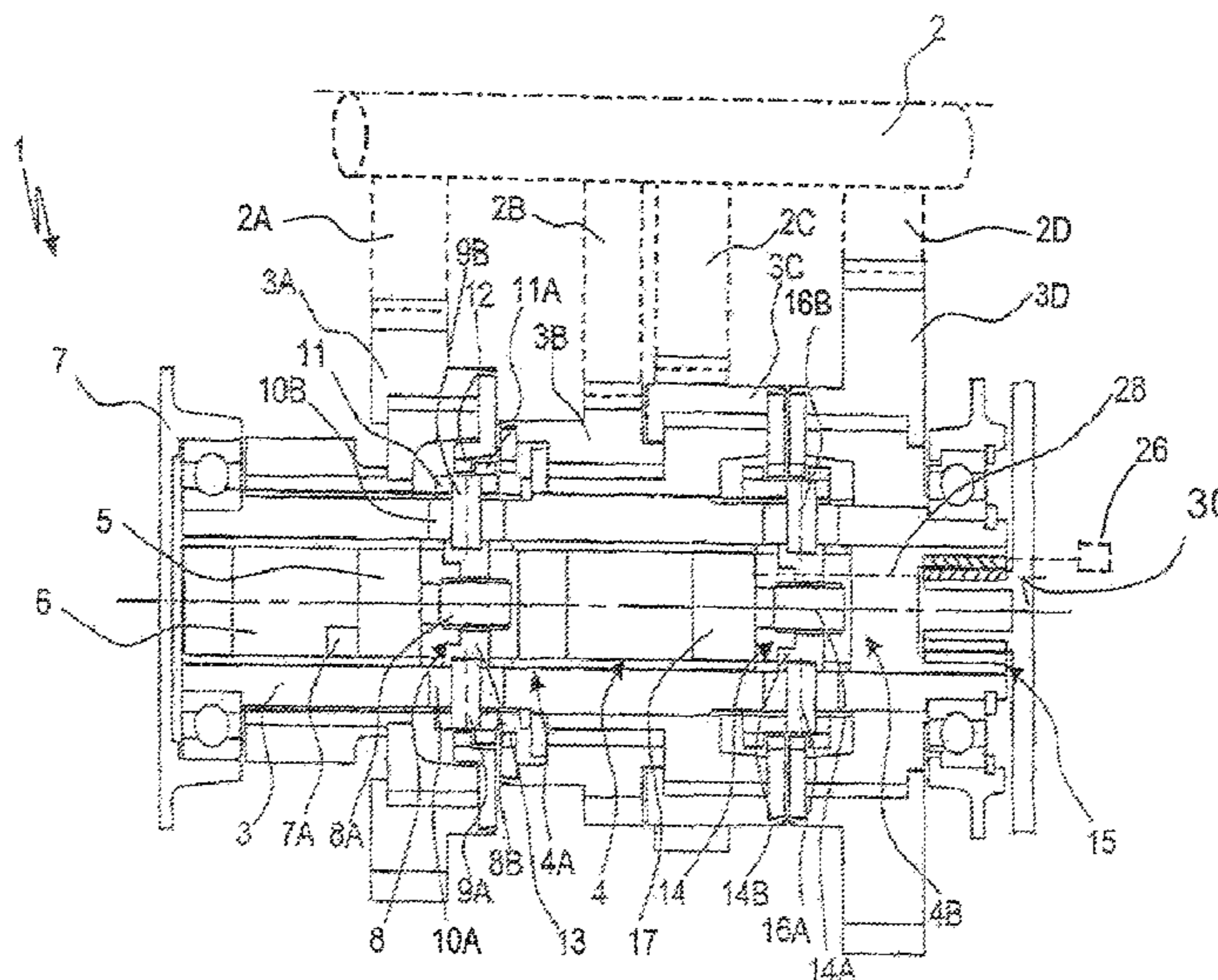

(56)

References Cited

U.S. PATENT DOCUMENTS

2003/0200829 A1 10/2003 Vukovich et al.
2010/0071497 A1* 3/2010 Reisch et al. 74/473.12

FOREIGN PATENT DOCUMENTS

DE 19921064 A1 11/2000
DE 10206584 A1 9/2003
DE 10302502 A1 9/2004
EP 0391604 A2 10/1990
EP 1357317 A2 10/2003
WO 2005/036007 A1 4/2005
WO 2007/099034 A1 9/2007

* cited by examiner

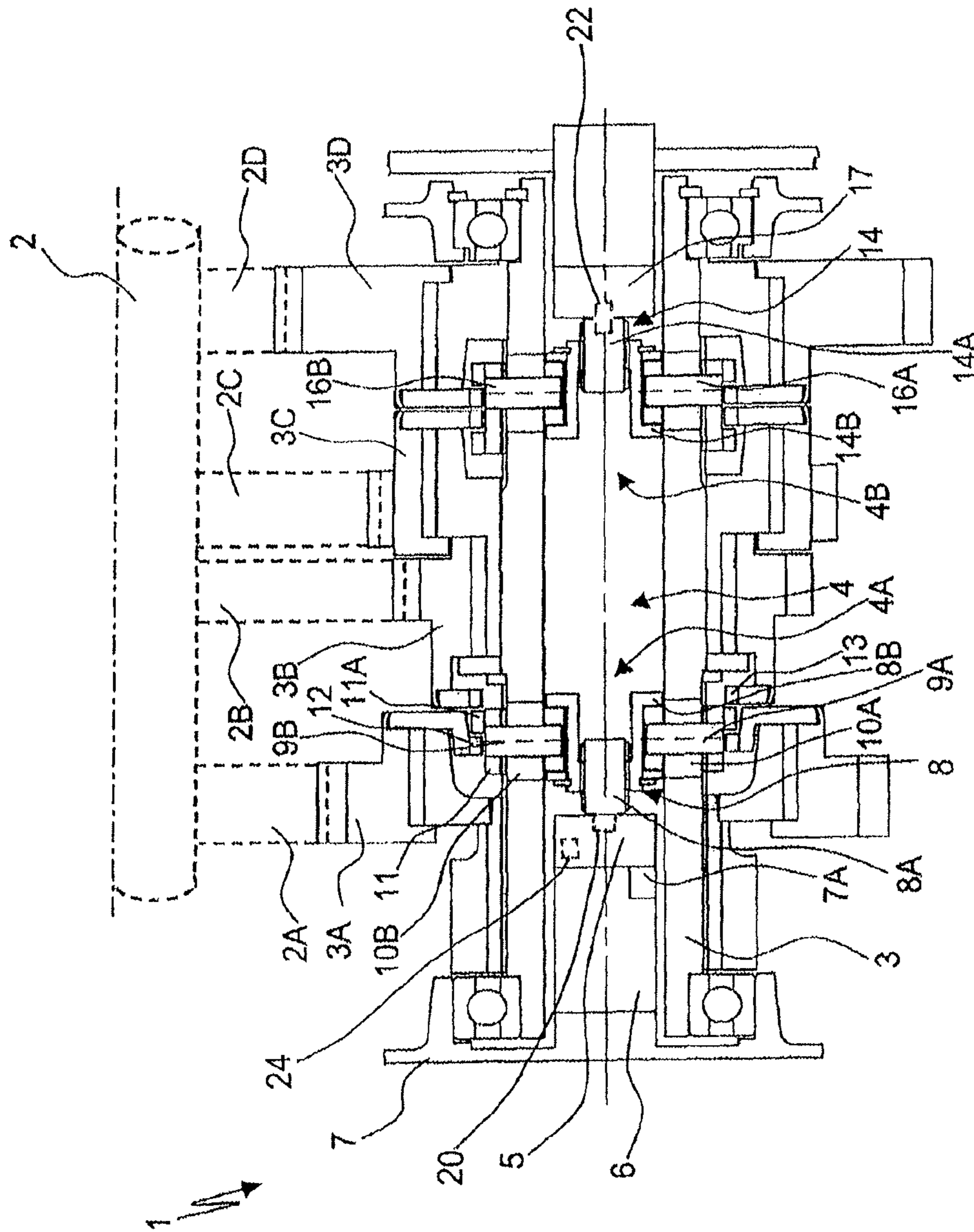

Fig. 1

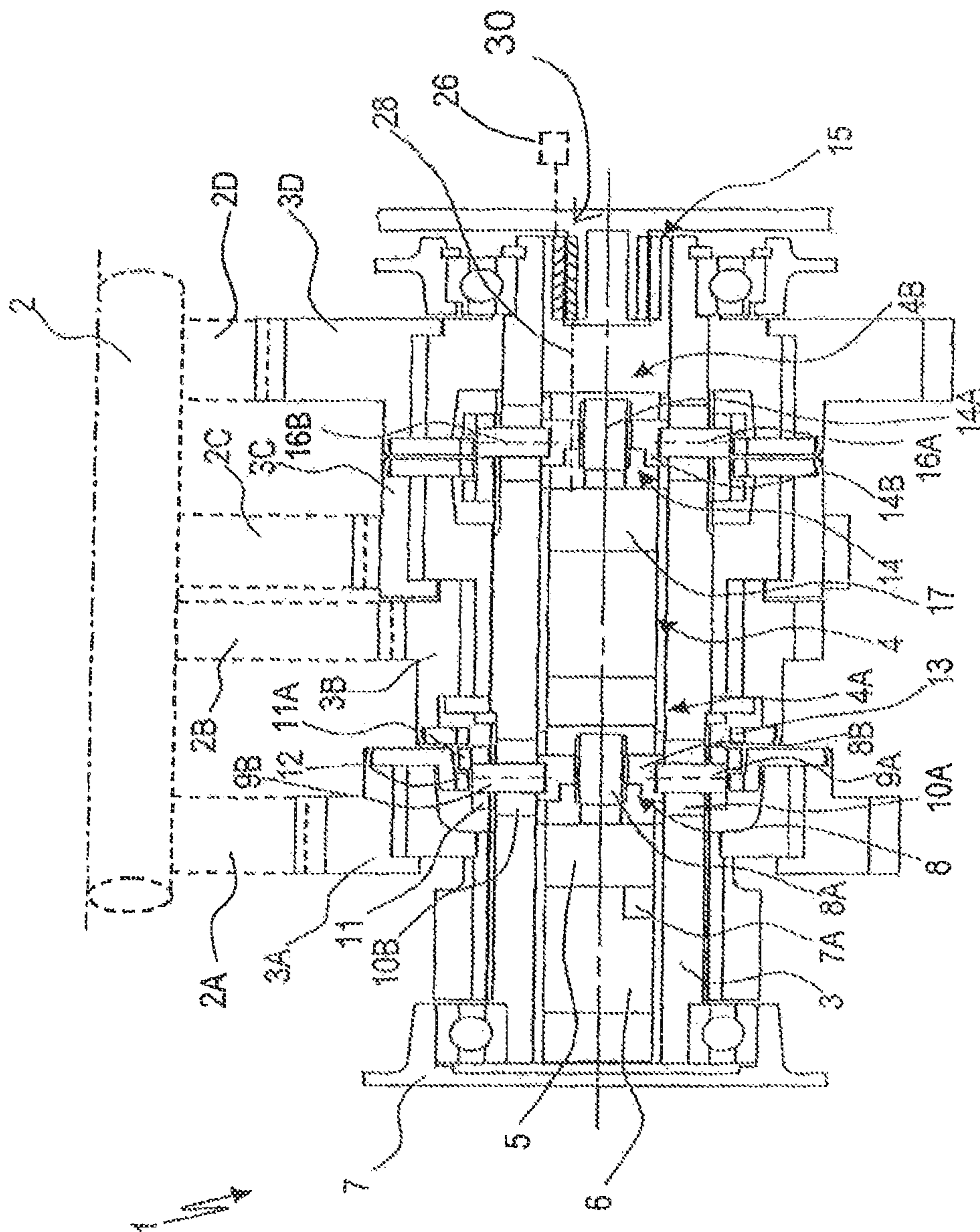

FIG. 2

**DEVICE FOR ACTUATING A GEARWHEEL,
WHICH IS DESIGNED AS A LOOSE WHEEL,
OF A TRANSMISSION DEVICE**

Matter enclosed in heavy brackets [] appears in the original patent but forms no part of this reissue specification; matter printed in italics indicates the additions made by reissue; a claim printed with strikethrough indicates that the claim was canceled, disclaimed, or held invalid by a prior post-patent action or proceeding.

This application is a National Stage completion of PCT/EP2007/060456 filed Oct. 2, 2007, which claims priority from German patent application serial no. 10 2006 049 274.9 filed Oct. 19, 2006.

FIELD OF INVENTION

The invention concerns a device for actuating a gearwheel designed as a loose wheel of a transmission device.

BACKGROUND OF THE INVENTION

In step-down transmissions known from practice, to engage or disengage gearwheels designed as loose wheels, as a rule shift elements such as synchronizers, claw or frictional elements are actuated by means of shift forks or shift rockers which, in relation to the shaft carrying the loose wheel or a plurality of loose wheels, act upon the shift elements from the outside. In such a case a minimum distance between two loose wheels arranged next to one another, which can be actuated by a common shift element, is determined among other things by the width of a shift sleeve and in addition by the shift path that the shift sleeve has to cover in order to engage the two loose wheels.

Disadvantageously, step-down transmissions in which shift elements are actuated from outside take up a lot of space in the radial direction, such space being of only limited availability especially in automobiles.

To reduce the radial space taken up by a transmission, a change has been made toward actuating shift elements of transmission devices such as double-clutch transmissions, automated variable-speed transmissions or planetary transmissions, from the inside of a shaft carrying loose wheels extend outward, so that from DE 102 06 584 A1, DE 43 25 964 A1 and DE 103 02 502 A1 various systems are known for actuating shift elements extending outward from a shaft by means of a hydraulic, pneumatic, mechanical and/or electromechanical control system.

In mechanical or electromechanical actuating systems known from the prior art for a shift element provided for engaging or disengaging a gearwheel designed as a loose wheel, it is provided for example that the shift element is actuated by a rod passing through the shaft. On the circumferential side of the shaft or the gearset comprising the loose wheel a suitable shift system for producing an H-shift pattern or for electrical actuation is required, but this increases the manufacturing costs and the weight of a transmission device to an undesired extent. Furthermore, the shift system arranged in the circumferential area of a shaft takes up a lot of structural space in the radial direction and also causes friction losses.

SUMMARY OF THE INVENTION

Accordingly, the purpose of the present invention is to provide a device for actuating a component mounted to

rotate on a shaft, preferably a gearwheel designed to be a loose wheel of a transmission device, which can be produced simply and inexpensively, takes up little structural space and has low component weight, and whose use enables a transmission to be operated with good efficiency.

In the device according to the invention for actuating a component mounted to rotate on a shaft, preferably a gearwheel of a transmission device, made as a loose wheel, this component being able to be manipulated, by at least one engaging device that comprises an electric actuator, to an engaged condition in which the first gearwheel is connected in rotationally fixed manner to the shaft, such that the first gearwheel can be acted upon with the actuation force required for its engagement or disengagement from inside the shaft outward, the at least one electric actuator is arranged at least partially inside the first shaft.

In this way, structural space available in conventional transmission devices inside shafts that carry loose gearwheels, which shafts are often made centrally hollow in order to save weight, is in a simple manner utilized by arranging in this area at least one electric actuator provided for the actuation of a gearwheel made as a loose wheel, so that the structural space required for the transmission device is reduced in the radial and/or the axial direction in a simple manner.

The use of the electric actuator and the arrangement of the actuator on the inside of the shaft carrying the loose wheel to be actuated makes it possible in a simple manner to do without any external shifting means known from the prior art, and thus to save structural space in the circumferential area of the shaft. Furthermore, thanks to the structurally more simple design of the engaging device compared with conventional transmission devices, the overall weight of the transmission device is also reduced. In addition, compared with shift systems known from the prior art frictional losses during the actuation of a loose wheel are reduced, due to the smaller diameter range within which an actuation or a transmission of the loose wheel actuating force required for engagement or disengagement of the wheel takes place.

In an advantageous further development of the device according to the invention, the electric actuator is connected in a rotationally fixed manner to a housing of the transmission device, whereby energy exchange and data transfer between the electric actuator and components of a transmission device or of another system comprising the device according to the invention, which are fixed on the housing and which co-operate with the actuator, such as a wedge brake system, can be effected in a simple manner.

Alternatively, in a further advantageous embodiment of the device according to the invention it is provided that the electric actuator is connected in a rotationally fixed manner to the shaft carrying the rotating component, and therefore rotates at the speed of the shaft during operation. This offers the advantage that the electric actuator can be inserted into the shaft before the shaft is fitted into a housing, forming a pre-assembled module with the shaft which, during final assembly of a transmission device or other system, can be fitted into a housing in a single assembly step. In addition, with this design the correct operation of the device can be tested using appropriate testing means outside the housing of the transmission device or other system.

Another advantageous embodiment of the device for actuating a component mounted to rotate on a shaft, preferably a gearwheel made as a loose wheel, is characterized by a drive converter device of the engagement device arranged between the actuator and the component, by means of which a rotary drive of the actuator can be converted into

3

a translational drive movement inside the shaft in a manner advantageous in terms of structural space.

In a further development of the above embodiment of the device according to the invention, the drive converter device is made as a spindle-nut arrangement with or without self-locking, by which the rotary drive of the actuator can be converted by simply designed means and in an inexpensive manner into a translational drive movement for producing the actuation force needed to engage or disengage the component.

To keep the drive power of the electric motor and hence its space requirement as small as possible, an advantageous embodiment of the device according to the invention is made with a transmission, preferably a planetary transmission **22** (FIG. 1), between the actuator and the drive converter device, by means of which the drive power of the electric actuator can be transformed to a value necessary for actuating the component.

In a further advantageous embodiment of the device according to the invention, the electric actuator is made as an electric motor by means of which, preferably, an existing shift status of the component can be maintained, so that there is no need for additional structural elements to maintain the shift status of the component.

Alternatively, in a further advantageous design of the device according to the invention it is provided that an electrically controlled brake is associated with the actuator to maintain the shift status of the component, this brake preventing any change of the component's shift status when it is not energized.

Depending on the design of the component to be actuated by the actuator, the actuator can be controlled and/or regulated as a function of an existing shift status of the component and/or of a currently necessary drive power. For example, if driving the actuator actuates a shift claw that engages a loose wheel of a transmission device, then the actuator's operation is controlled and/or regulated depending on the current position of the shift claw. If a frictional disk-type shift element of a transmission is controlled by the actuator, then the drive power of the actuator is adjusted under control and/or regulation since the torque that can be transmitted by a disk-type shift element depends on the actuating force applied to its frictional elements.

BRIEF DESCRIPTION OF THE DRAWINGS

Other advantages and advantageous further developments of the invention emerge from the claims and the example embodiments described in principle with reference to the drawing. For the sake of clarity, in the description of the various example embodiments components having the same structure and function are indexed in the same way. The drawings show:

FIG. 1: A schematic partial longitudinal section view of a first example embodiment of a device according to the invention, arranged in a step-down transmission; and

FIG. 2: Representation corresponding to that of FIG. 1, of a second example embodiment of the device according to the invention, used for engaging and disengaging loose wheels of a step-down transmission.

DETAILED DESCRIPTION OF THE PREFERRED EMBODIMENTS

FIG. 1 shows part of a transmission device **1** made as a step-down transmission, seen in a longitudinal section view, which comprises a main transmission shaft **2** and arranged

4

parallel to it, a countershaft **3**. On the main transmission shaft **2** are arranged a plurality of gearwheels **2A** to **2D** made as fixed wheels, which mesh with a plurality of gearwheels **3A** to **3D** mounted to rotate on the countershaft and made as loose wheels. The loose wheels **3A** and **3B** can be engaged by means of a first engaging device **4A** of a device **4** for actuating the gearwheels **3A** to **3D**, whereas the loose wheels **3C** and **3D** can be engaged and thus connected in a rotationally fixed manner to the countershaft **3** by means of a second engaging device **4B** of the device **4**.

The engaging devices **4A** and **4B** of the device **4** have basically the same structure, so in the description of FIG. 1 below, essentially only the engaging device **4A** will be described.

The engaging device **4A** is made with an electric actuator **5** in this case consisting of an electric motor and, associated with the electric actuator **5**, a control and power electronic unit **6**, both of which are connected in a rotationally fixed manner to a housing component **7** of the housing of the transmission device **1**. A motor output shaft (not shown) of the electric actuator **5** is connected in a rotationally fixed manner to a spindle **8A** of a spindle-nut arrangement **8**, so that when the actuator drives the spindle **8A** it rotates and a nut **8B** engaged with the spindle, which is prevented from rotating by anti-rotation means (also not shown), is moved in the axial direction of the countershaft **3** away from the electric actuator **5** or toward it.

In this case the nut **8B** is actively connected to two pins **9A** and **9B** that pass through the countershaft **3** in such manner that the pins **9A** and **9B** are pushed by the nut **8B** in the axial direction of the countershaft **3** along slots **10A**, **10B** of the countershaft **3**. During operation of the countershaft **3** the pins **9A** and **9B** rotate at the speed of the countershaft **3** about the rotation axis of the countershaft **3**, whereas the nut **8B** cannot rotate. This means that in the area between the pins **9A** and **9B** and the nut **8B** for actuating the loose wheels **3A** and **3B**, speed decoupling means are provided.

To be able to couple the loose wheel **3A** or the loose wheel **3B** in a rotationally fixed manner to the countershaft **3** and so change it from a disengaged to an engaged condition, the pins **9A** and **9B** are connected at their end remote from the nut **8B** to a sleeve element **11** that surrounds the countershaft **3** and which is connected in a rotationally fixed manner to the countershaft **3** by a form-locking connection but which can move along the countershaft **3** in the axial direction of the countershaft **3**. Furthermore, in the area of its circumferential surface facing away from the countershaft **3** the sleeve element **11** has a toothed profile **11A** which, depending on its axial position, engages with a toothed profile **12** connected fixed to the loose wheel **3A**, or with a toothed profile **13** connected fixed to the loose wheel **3B**, or is in a neutral, intermediate position between the two toothed profiles **12** and **13** and engages with neither of them, so that neither the loose wheel **3A** nor the loose wheel **3B** is connected in a rotationally fixed manner to the countershaft **3**. The spindle-nut arrangement **8** and the spindle-nut arrangement **14** in each case constitute a drive conversion device by means of which rotary drive of an electric actuator can be converted to translational drive movement for engaging or disengaging the loose wheels **3A** to **3D**.

To avoid spontaneous engagement or disengagement of one of the loose wheels **3A** to **3D**, in this case the spindle-nut arrangements **8** and **14** are of self-locking design so that without being driven by the actuator the nut **8B** of the spindle-nut arrangement **8** or the nut **14B** of the spindle-nut arrangement **14** will hold their position.

5

Alternatively to the above, in other embodiments (not shown in the drawing) of the device for actuating a component mounted to rotate on a shaft or a gearwheel of a transmission device, made as a loose wheel, it is provided that a shift status of the component can be maintained by appropriate control of the electric actuator of the engaging device by means of a retaining torque produced by the actuator.

In addition or alternatively, it can also be provided that to maintain the shift status of the component, for example a loose wheel, an electrically controlled brake is associated with the actuator, which prevents a change of the component's shift status when it is not energized. When the electric actuator is made as an electric motor the brake **24** is connected to the motor output shaft, so that rotary movement of a spindle of a spindle-nut arrangement is prevented when the electric motor is not energized.

Inside the countershaft **3**, besides the electric actuator **5** and its associated control and power electronic unit **6** an energy accumulator **[7]** *7A* for the storage of electrical energy is also provided, which in the present case is in the form of a capacitor by means of which a voltage supplied to the electric actuator is smoothed. In addition or alternatively, the energy accumulator **[7]** *7A* preferably in the form of a capacitor can also be used for the interim storage of electrical energy needed for operating the electric actuator **5**.

Moreover, the structural unit constituting a module and containing the energy accumulator **[7]** *7A*, the control and power electronic unit **6** and the electric actuator **5**, is also provided with oil ducts **[20]** through which, inside the countershaft **3**, hydraulic fluid for lubrication, cooling or actuating various components of the transmission device **1** is passed to the components concerned.

In a further development of the step-down transmission **1** illustrated in FIG. **1** the device **4** for actuating the loose wheels **3A** to **3D** which comprises the engaging devices **4A** and **4B**, is formed in the area between the electric actuator **5** and the spindle-nut arrangement **8** and an electric actuator **17** and the spindle-nut arrangement **14**, in a manner not illustrated, in each case with a transmission device in order to be able to transform the drive power of the electric actuator **5** by the necessary amount and to be able to drive the spindle **8A** and a spindle **14A**, respectively, with the torque required for the axial displacement of the spindle nuts **8B** and **14B**.

FIG. **2** shows a second example embodiment of a transmission device **1**, which is different essentially only in the design of the device **4** for actuating the gearwheels **3A** to **3D**, so that in the description below essentially only the differences will be described. In the embodiment of the transmission device **1** shown in FIG. **2** the electric actuators **5** of the device **4** for actuating the loose wheels **3A** to **3D** are connected in a fixed manner to the countershaft **3** and therefore, during the operation of the transmission device **1**, they rotate at the speed of the countershaft **3**. Accordingly, no longer is any mechanical speed decoupling needed in the area between the spindle nuts **8B** and **14B** and the bolts **9A**, **9B** and **16A**, **16B**.

Energy and/or control signal transmission between components **[26]** provided outside the countershaft **3** and fixed on the housing and the actuators **5** and **17** connected in a rotationally fixed manner to the countershaft **3**, is in this case carried out by a rotary transmitter **15** that works on the induction principle. By means of the inductive rotary transmitter **15** both the drive energy needed for driving the electric actuators **5** and **17**, and also the necessary two-directional control signals **[28]**, i.e. nominal and actual

6

values, are exchanged with no contact. Alternatively to the inductive transmission of the energy and the control signals, these can also be transferred by an appropriate sliding contact system **30**.

Both of the engaging devices **4A** and **4B** are parts of a module which can be inserted in its entirety into the inside of the countershaft **3** during assembly. For this, during assembly a rotation of the module, preferably by **[900]** *90 degrees* to its axial end position is provided for, in order to form a connection between the spindle nuts **8B** and **14B** and the pins **9A**, **9B** and **16A**, **16B** respectively. Then the module is connected in a rotationally fixed manner to the countershaft **3** by suitable means such as a clip connection, a screw connection, a pin connection, a bonding connection or by wedging.

In a further advantageous design of the device according to the invention the device is made with only one electric actuator for applying the actuation force for the engagement or disengagement of a component or gearwheel, this being a so-termed dedicated selection actuator. By means of the selection actuator a choice can be made between the various components or gearwheels to be actuated, so that by means of the selection actuator a selected gearwheel or component, or the shift element associated with it, is acted upon by the actuation energy produced by the electric actuator.

The selection actuator is in this case preferably made as a shift magnet, which produces the connection between the electric actuator of the device and the component or gearwheel to be actuated by the device that is necessary for the component or gearwheel, or the shift element associated with it, to be actuated.

In general the device described above is also suitable for other self-reinforcing systems such as wedge brakes or wedge clutches, so that the system provided for actuating the elements can simply be made as a module and fitted in an appropriate position.

INDEXES

- 1** Transmission device
- 2** Main transmission shaft
- 2A** to **2D** Gearwheels
- 3** Countershaft
- 3A** to **3D** Gearwheels
- 4** Device
- 4A**, **4B** Engaging devices
- 5** Electric actuator
- 6** Control and power electronic unit
- 7** Housing component
- 7A** Energy accumulator
- 8** Spindle-nut arrangement
- 8A** Spindle
- 8B** Nut
- 9A**, **B** Pins
- 10A**, **B** Slot
- 11** Sleeve element
- 11A** Toothed profile
- 12** Toothed profile
- 13** Toothed profile
- 14** Spindle-nut arrangement
- 14A** Spindle
- 14B** Nut
- 15** Rotary transmitter
- 16A**, **B** Pins
- 17** Actuator

The invention claimed is:

1. A device (4) for actuating a component mounted to rotate on a shaft (3), the device comprising:

an engaging device (4A, 4B) that is axially movable along the shaft (3) within a slot (10B) in the shaft (3) by at least one electric actuator (5, 17) between at least first and second axial positions;

the component has a profile and is spaced from the shaft (3);

the engaging device (4A, 4B) comprises a profile and extends radially through the slot (10B) in the shaft (3) and, in the first axial position, the profile of the engaging device (4A, 4B) is located within the component, and the profile of the engaging device (4A, 4B) engages the profile of the component such that the component is rotationally fixed to the shaft (3);

in the second axial position of the [electric actuator (5, 17)] engaging device (4A, 4B), the profile of the engaging device (4A, 4B) is disengaged from the profile of the component;

the at least one electric actuator (5, 17) is arranged at least partially inside and coaxially with the shaft (3); and a first end of the shaft (3) being supported by a first bearing and a second end of the shaft (3) being supported by a second bearing which facilitate rotation of the shaft (3);

wherein the electric actuator (5, 17) is [nonrotatably] connected to a housing [component] (7) and the shaft (3) is rotationally supported by the housing [component] (7) such that the shaft (3) rotates with respect to [the electric actuator (5, 17) and] the housing [component] (7).

2. The device according to claim 1, wherein the engaging device (4A, 4B) comprises a drive converter device (8, 14) and is located between the actuator (5, 17) and the component, the drive converter device (8, 14) converts rotary drive from the actuator (5, 17) to translational drive movement.

3. The device according to claim 2, wherein the drive converter device (8, 14) is a spindle-nut arrangement with or without self-locking.

4. The device according to claim 2, wherein a transmission is arranged in a direction of drive power flow between the actuator and the drive converter device.

5. The device according to claim 1, wherein the electric actuator (5, 17) is an electric motor by which an existing shift status of the component can be maintained.

6. The device according to claim 1, wherein the actuator (5, 17) applies a detent torque to maintain a shift status of the component.

7. The device according to claim 1, wherein the actuator (5, 17) is at least controlled and regulated as a function of at least one of an existing shift status of the engaging device (4A, 4B), associated with the component, and an actual drive power.

8. The device according to claim 1, wherein a plurality of actuators (5, 17) are combined in a module.

9. The device according to claim 1, wherein at least one of an electronic power unit and a control unit (6), associated with the electric actuator (5,17), is arranged at least partially inside the shaft (3).

10. The device according to claim 1, wherein at least one of an electronic power unit and a control unit (6) is combined with the electric actuator (5, 17) to form a common module.

11. The device according to claim 1, wherein an electric energy storage (7A) associated with the actuator (5) is arranged at least partially inside the shaft (3), the electric

energy storage (7A) stores electric energy and supplies the actuator (5) with the electric energy.

12. The device according to claim 1, wherein a portion of the actuator is arranged inside the shaft and comprises an oil duct for the passage of hydraulic fluid.

13. The device according to claim 1, wherein the component mounted to rotate on a shaft (3) is a loose gearwheel (3A to 3D) of the transmission device (1).

14. A device (4) for actuating a component mounted to rotate on a shaft (3), the device comprising:

an engaging device (4A, 4B) that is axially movable along the shaft (3) within a slot (10B) in the shaft (3), by at least one electric actuator (5, 17), between at least first and second axial positions;

the component has a profile and is spaced from the shaft (3);

the engaging device (4A, 4B) comprises a profile and extends radially through the slot (10B) in the shaft (3) and, in the first axial position, the profile of the engaging device (4A, 4B) is located within the component, and the profile of the engaging device (4A, 4B) engages the profile of the component such that the component is rotationally fixed to the shaft (3);

in the second axial position of the [electric actuator (5, 17)] engaging device (4A, 4B), the profile of the engaging device (4A, 4B) is disengaged from the profile of the component; and

the at least one electric actuator (5, 17) is arranged at least partially inside and coaxially with the shaft (3);

wherein an electrically controlled brake communicates with the actuator to maintain a shift status of the component by preventing a change of the shift status of the component when the actuator is not energized.

15. A device (4) for engaging a gear wheel (3A, 3B, 3C, 3D) to a hollow transmission shaft (3) such that the gear wheel and the hollow shaft are nonrotatable with respect to each other, and the gear wheel (3A, 3B, 3C, 3D), in a disengaged state, being freely rotationally supported by the hollow shaft (3), the device comprising:

an electric actuator (5, 17) is coaxially aligned with the hollow shaft (3) and located within an interior of the hollow shaft (3), the electric actuator (5, 17) rotationally actuates a spindle (8A) which engages a nut (8B), the nut (8B) is axially slidable and rotationally fixed with respect to the shaft [such that] and the nut (8B) is axially biased within the interior of the hollow shaft (3) by rotation of the spindle (8A);

a first end of pins (9A, 9B) are [immovably fixed] connected to the nut (8B) and radially extend through slots (10A, 10B) in the hollow shaft (3);

a second opposite end of the pins is [statically] connected to a sleeve (11), the sleeve (11) is rotationally fixed to the hollow shaft (3) and axially slidable thereon, the first end of the pins (9A, 9B) are [fixed] connected to the nut (8B) within the interior of the hollow shaft (3), such that as the nut (8B) is axially driven within the hollow shaft by rotation of the spindle (8A); and

the sleeve (11) is axially slidable along the hollow shaft (3) into a first position such that the sleeve (11), in the first position, is at least partially arranged radially between the gear wheel (3A, 3B, 3C, 3D) and the hollow shaft (3) [such that in a first position,] and a [radially exterior] radial profile of the sleeve (11) engages a [radially interior] radial profile of the gear wheel (3A, 3B, 3C, 3D).

16. A transmission device (1) for actuating a loose wheel component mounted on a shaft (3) for rotation with the shaft with respect to a housing, the transmission device (1) comprising:

a pre-assembled module being insertable into the shaft 5 during assembly, the pre-assembled module comprising an engaging device (4A, 4B), at least one electric actuator (5, 17), and at least one control and power electronic unit (6) associated with the at least one electric actuator (5, 17);

a pin of the engaging device (4A, 4B) being axially movable, by the at least one electric actuator (5, 17), along and within a slot in the shaft between at least first and second axial positions for shifting the loose wheel component via actuation of the engaging device (4A, 4B);

in the first axial position, the pin of the engaging device (4A, 4B), being located relative to the loose wheel component so that a profile of the engaging device (4A, 4B) engages with a profile of the loose wheel component and rotationally fixes the loose wheel component to the shaft (3);

in the second axial position, the profile of the engaging device being disengaged from the profile of the loose wheel component so that the loose wheel component is rotatable relative to the shaft (3);

the shaft (3) being rotationally supported by spaced apart first and second bearings which facilitates rotation of the shaft (3) with respect to the housing (7); and at least a portion of an energy and control signal transmission device (15) being supported by the housing.

17. The device according to claim 16, wherein a portion of the shaft (3) is located between the energy and control signal transmission device (15) and the second bearing.

18. The device according to claim 17, wherein the energy and control signal transmission device is an inductive rotary transmitter (15) by which both drive energy, required for driving the engaging device (4), and two-directional control signals (28) are exchanged without contact via an inductive transfer.

19. The device according to claim 16, wherein the engaging device (4A, 4B) has a drive converter device (8, 14) which couples the at least one electric actuator (5, 17) to the

loose wheel component by which rotary drive of the at least one electric actuator (5, 17) is converted into translational drive movement.

20. The device according to claim 18, wherein the drive converter device (8, 14) is a spindle-nut arrangement with or without self-locking.

21. The device according to claim 16, wherein the at least one electric actuator (5, 17) applies a retaining torque for maintaining a shift status of the loose wheel component.

22. The device according to claim 16, wherein the at least one electric actuator (5, 17) is at least controlled and regulated as a function of at least one of an existing shift status of the engaging device (4A, 4B), associated with the loose wheel component, and an actual drive power.

23. The device according to claim 16, wherein a plurality of actuators (5, 17) are contained within the preassembled module.

24. The device according to claim 16, wherein the pre-assembled module, which comprises the engaging device (4A, 4B), the at least one electric actuator (5, 17) and the at least one control and power electronic unit (6), is connected in a rotational manner relative to the housing of the transmission device (1) such that the pre-assembled module rotates with respect to the housing.

25. The device according to claim 16, wherein a drive converter device (8, 14) and the at least one control and power electronic unit (6) are combined with the at least one electric actuator (5, 17) to form the pre-assembled module.

26. The device according to claim 16, wherein the pre-assembled module further comprises an electric energy accumulator (7A), associated with the at least one electric actuator (5), so as to be arranged at least partially inside the shaft (3).

27. The device according to claim 16, wherein at least one energy and control signal is transferred between at least one exterior component and the energy and control signal transmission device (15); and

the at least one exterior component is connected to the housing.

28. The device according to claim 16, wherein a portion of the at least one electric actuator, that is arranged inside the shaft, is provided with an oil duct for passage of hydraulic fluid.

* * * * *