



US00RE45675E

(19) **United States**  
(12) **Reissued Patent**  
**Hergott et al.**

(10) **Patent Number:** **US RE45,675 E**  
(45) **Date of Reissued Patent:** **Sep. 29, 2015**

(54) **METHOD AND MEANS FOR STUFFING NATURAL CASINGS WITH SAUSAGE EMULSION**

(56) **References Cited**

U.S. PATENT DOCUMENTS

(71) Applicant: **Stork Townsend Inc.**, Des Moines, IA (US)

990,547 A	4/1911	Gunuskey
3,805,329 A	4/1974	Kollross
3,952,370 A	4/1976	Greider
4,112,546 A	9/1978	Muller
4,202,075 A	5/1980	Michel et al.
RE30,390 E *	9/1980	Kupcikevicius et al. .... 452/31

(72) Inventors: **Steven P. Hergott**, Eldridge, IA (US);  
**David S. Hamblin**, Portsmouth (GB);  
**Michael J. Hardy**, Des Moines, IA (US)

(Continued)

(73) Assignee: **MAREL MEAT PROCESSING INC.**,  
Des Moines, IA (US)

FOREIGN PATENT DOCUMENTS

(21) Appl. No.: **13/975,120**

DE	1136604	9/1962
DE	4232759	3/1994

(22) Filed: **Aug. 23, 2013**

(Continued)

**Related U.S. Patent Documents**

*Primary Examiner* — Richard Price, Jr.

Reissue of:

(74) *Attorney, Agent, or Firm* — Zarley Law Firm, P.L.C.

(64) Patent No.: **6,585,580**  
Issued: **Jul. 1, 2003**  
Appl. No.: **10/226,826**  
Filed: **Aug. 23, 2002**

(57) **ABSTRACT**

U.S. Applications:

A method of stuffing natural casings with emulsion involves slidably mounting a collar element on the stuffing tube of the machine adjacent an end of the stuffing tube opposite to the discharge end thereof. The collar is slidably advanced towards the discharge end of the tube to telescope the casing into a shirred condition while leaving a non-shirred portion downstream thereof. The non-shirred portion of the casing is progressively advanced while the casing is filled with emulsion from the tube. A sensor is placed in the proximity of the non-shirred portion of the casing to detect whether shirred or non-shirred casing is present. The sensor is connected to a controller so that the collar will be advanced to slide the casing material on the tube when the non-shirred casing is detected, and the advance of the collar is stopped when shirred casing material is detected. A machine includes the foregoing components to accomplish the method.

(60) Division of application No. 13/650,204, filed on Oct. 12, 2012, which is an application for the reissue of Pat. No. 6,585,580, which is a continuation-in-part of application No. 10/160,931, filed on May 31, 2002, now Pat. No. 6,676,502.

(51) **Int. Cl.**  
*A22C 11/00* (2006.01)  
*A22C 11/02* (2006.01)

(52) **U.S. Cl.**  
CPC ..... *A22C 11/0227* (2013.01); *A22C 11/0218* (2013.01)

(58) **Field of Classification Search**  
USPC ..... 452/30–36, 46–48, 51  
See application file for complete search history.

**4 Claims, 5 Drawing Sheets**

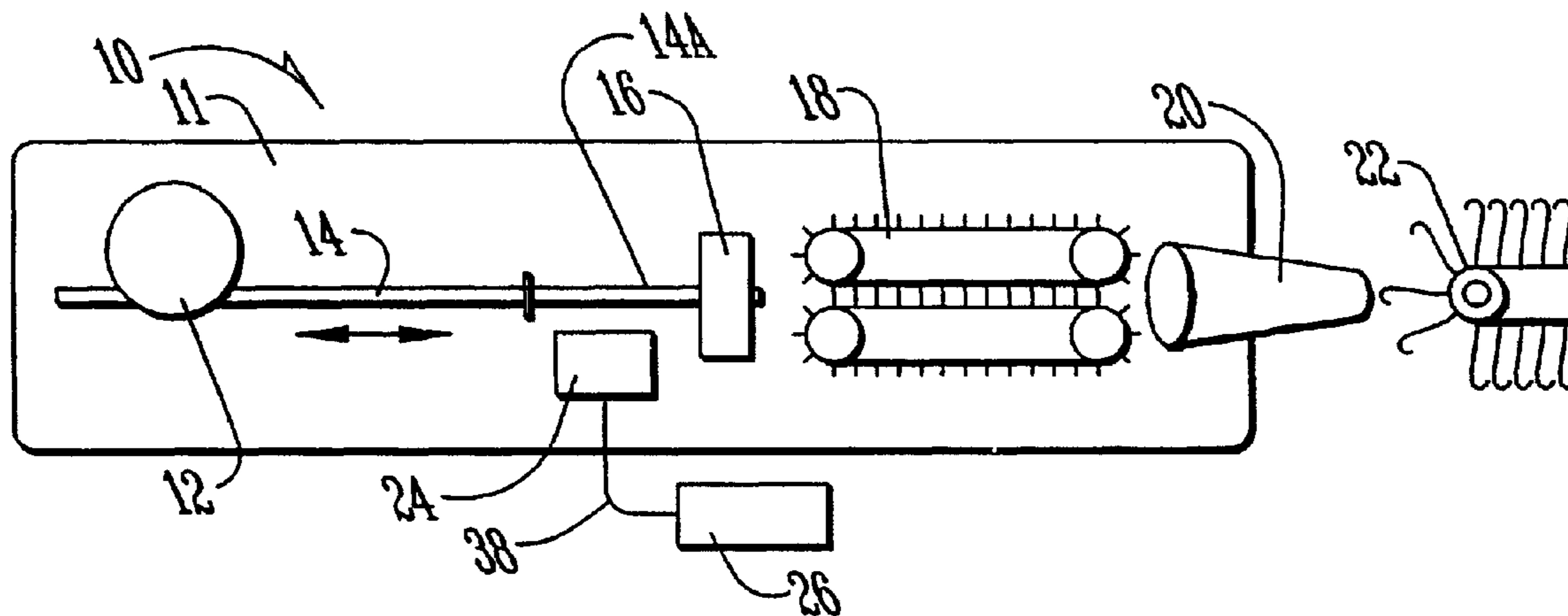

# US RE45,675 E

Page 2

(56)

## References Cited

### U.S. PATENT DOCUMENTS

4,257,146 A \* 3/1981 Karp ..... 452/31  
4,580,316 A \* 4/1986 Gunter ..... 452/22  
4,683,617 A 8/1987 Raudys  
4,970,758 A \* 11/1990 Naples et al. .... 452/38  
5,147,239 A \* 9/1992 Staudenrausch ..... 452/47  
5,399,213 A \* 3/1995 Oxley ..... 156/86  
5,743,792 A \* 4/1998 Hanten et al. .... 452/37

5,842,914 A \* 12/1998 Vermeer et al. .... 452/47  
6,056,635 A \* 5/2000 Vermeer et al. .... 452/46  
6,066,035 A \* 5/2000 Hergott et al. .... 452/31  
6,139,416 A 10/2000 Toepfer

### FOREIGN PATENT DOCUMENTS

EP 0568372 3/1993  
FR 2780246 12/1999

\* cited by examiner

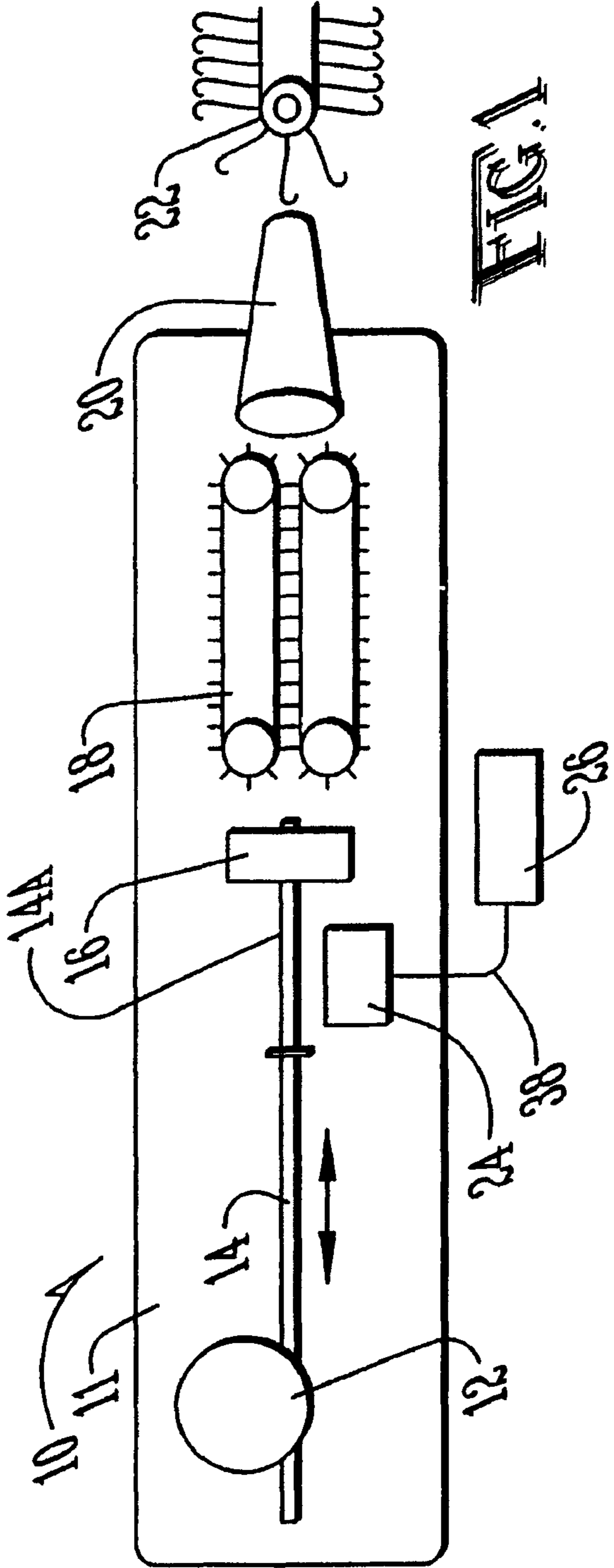
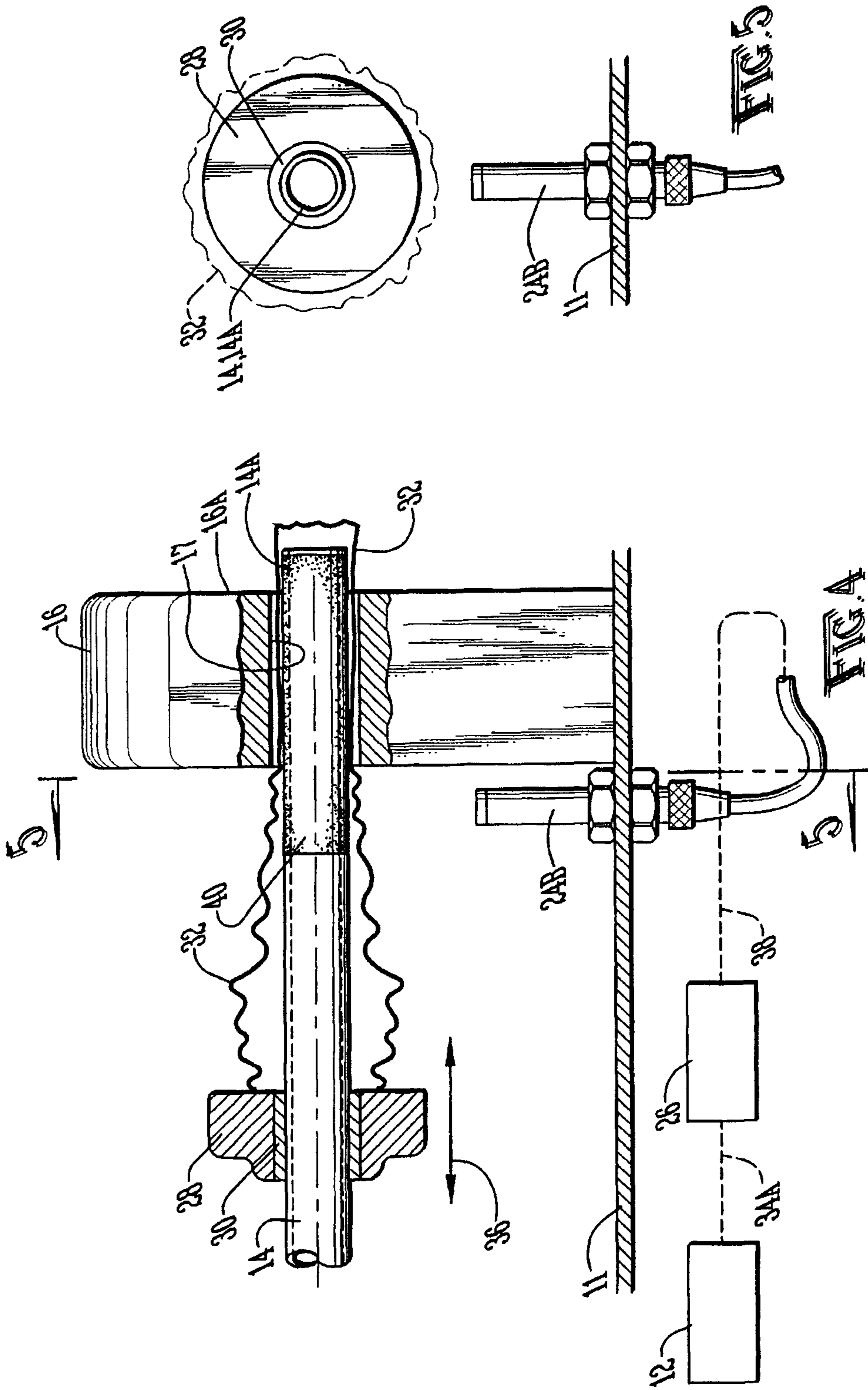
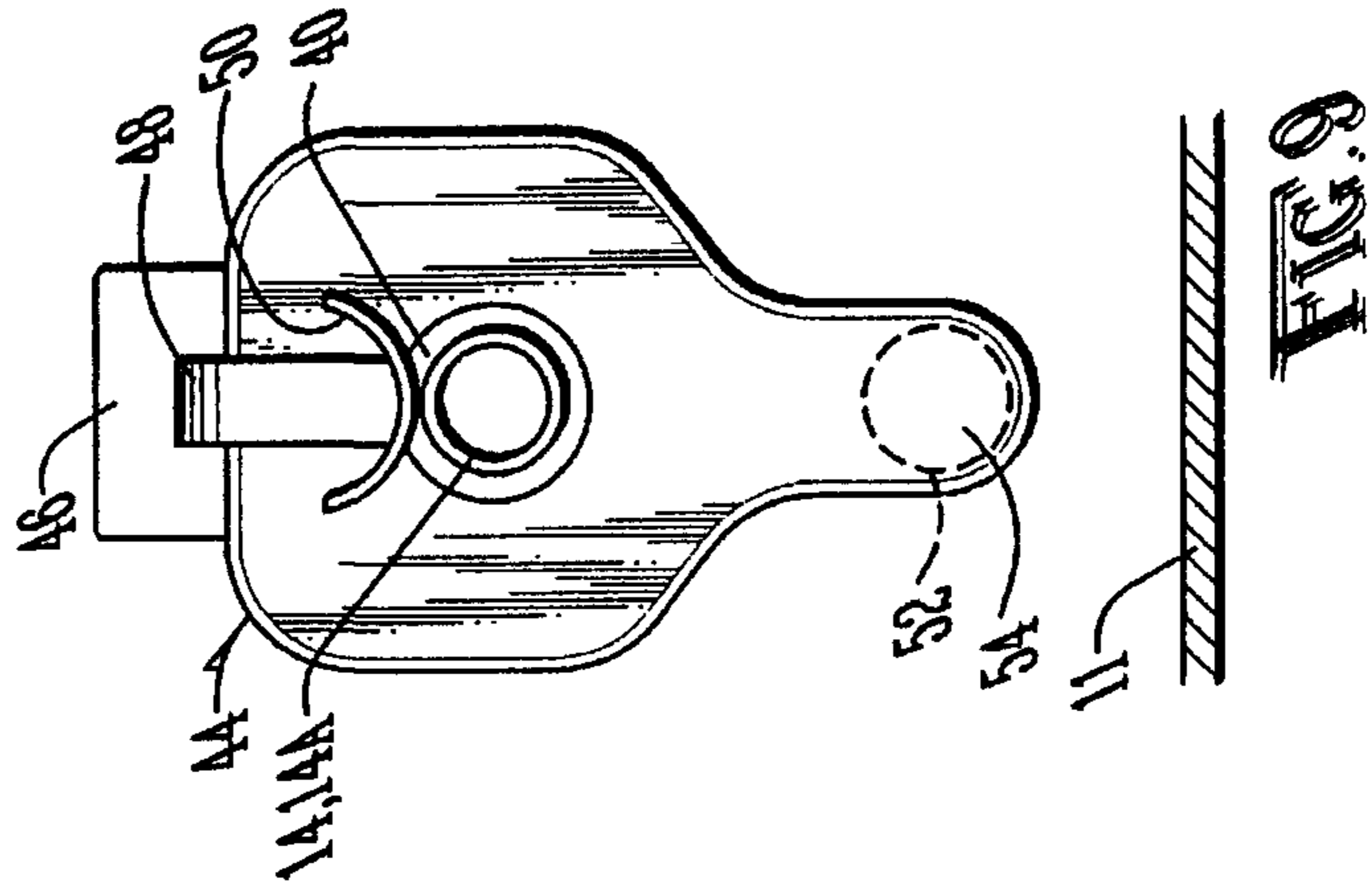
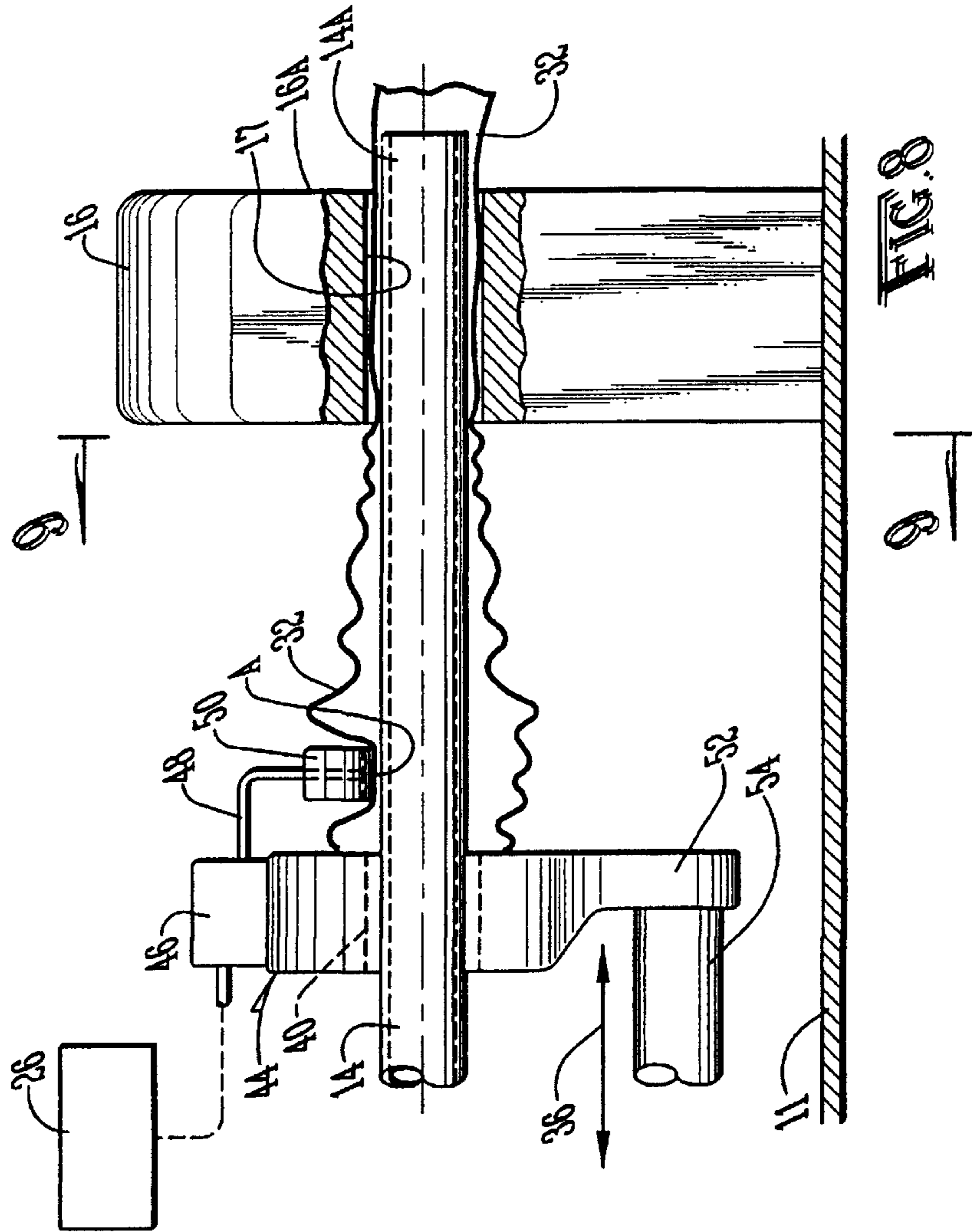

FIG. 1









1

**METHOD AND MEANS FOR STUFFING  
NATURAL CASINGS WITH SAUSAGE  
EMULSION**

**Matter enclosed in heavy brackets [ ] appears in the original patent but forms no part of this reissue specification; matter printed in italics indicates the additions made by reissue; a claim printed with strikethrough indicates that the claim was canceled, disclaimed, or held invalid by a prior post-patent action or proceeding.**

CROSS REFERENCE TO RELATED  
APPLICATION

*More than one reissue application has been filed for the reissue of U.S. Pat. No. 6,585,580. This reissue application is a divisional of reissue application Ser. No. 13/650,204, filed Oct. 12, 2012, now abandoned, which is a reissue of Ser. No. 10/226,826, now U.S. Pat. No. 6,585,580, which is a continuation in part of Ser. No. 10/160,931, filed May 31, 2002, now U.S. Pat. No. 6,676,502.*

This application is a continuation-in-part of Ser. No. 10/160,931, filed May 31, 2002, now pending.

BACKGROUND OF THE INVENTION

Sausages have been traditionally made by filling the natural intestines of sheep or other animals, with a sausage product whereupon the filled natural casing was formed into links for cooking. In more modern times, sausages are predominantly made by introducing an emulsion into an artificial casing, which encases the sausage material through linking and preliminary cooking. Machines for making sausages with artificial casings have a high volume capability (up to 30,000 sausages per hour). Efforts have been made to use these high-speed machines with natural casings. However, because of the nature of the natural casings including their relatively shorter and variable length and non-uniform diameter, modern sausage encasing machines have not achieved the volume and capacity with natural casings as they do with artificial casings.

It is therefore a principal object of this invention to provide a method and a machine for encasing sausages whereby the position of the casing on the stuffing tube is monitored by a sensor.

A further object of this invention is to provide a method and a machine for encasing sausage which employs a sensor on the stuffing tube to detect the end of the natural casings.

A further object of this invention is to provide a method and machine for encasing sausage which employs a sensor which can detect the diameter difference between the casings in the shirred state and in its non-shirred condition.

A still further object of this invention is to use a plurality of different types of sensors to determine the position and condition of the natural casing.

These and other objects will be apparent to those skilled in the art.

SUMMARY OF THE INVENTION

A method of stuffing natural casings with emulsion involves slidably mounting a collar element on the stuffing tube of the machine adjacent an end of the stuffing tube opposite to the discharge end thereof. The collar is slidably advanced towards the discharge end of the tube to telescope the casing into a shirred condition while leaving a non-shirred

2

portion downstream thereof. The non-shirred portion of the casing is progressively advanced while the casing is filled with emulsion from the tube. A sensor is placed in the proximity of the non-shirred portion of the casing to detect whether shirred or non-shirred casing is present. The sensor is connected to a controller so that the collar will be advanced to slide the casing material on the tube when the non-shirred casing is detected, and the advance of the collar is stopped when shirred casing material is detected.

A machine includes the foregoing components to accomplish the method.

DESCRIPTION OF THE DRAWINGS

FIG. 1 is a plan view of a sausage making machine showing the conventional components, as modified by this invention;

FIG. 2 is a partial sectional longitudinal view showing the forward end of the stuffing tube adjacent the twister with the follower bushing shown in section;

FIG. 3 is a front elevational view of the stuffing tube and the components upstream of the twister thereof as seen generally on line 3-3 of FIG. 2;

FIG. 4 is a view similar to FIG. 2 but shows an alternate form of the invention;

FIG. 5 is an elevational view similar to FIG. 3 but taken on line 5-5 of FIG. 4;

FIG. 6 is a view similar to FIG. 4 but shows a second alternative form of the invention;

FIG. 7 is an elevational view similar to FIG. 5 being taken on line 7-7 of FIG. 6;

FIG. 8 is a side elevational view of a third alternate form of the invention similar to FIG. 1; and

FIG. 9 is an elevational view similar to FIG. 7 taken on line 9-9 of FIG. 8.

DESCRIPTION OF THE EMBODIMENTS OF  
THE INVENTION

The term "emulsion" as used herein includes meat or any other edible substance.

With reference to FIG. 1, a conventional sausage making machine 10 has a frame 11, a pump 12 connected to a source of emulsion (not shown), a slidable stuffing tube 14, a twisting mechanism 16, a linking mechanism 18, a discharge horn 20, and a conveyor 22. The numeral 24 in FIG. 1 designates generically any one of a plurality of sensors to be described hereafter which are adapted to send a signal to a controller 26 to control various components of the machine as also described hereafter. Twisting mechanism 16 includes a center bore 16A and a conventional chuck 17.

With particular reference to FIGS. 1-3, a hollow follower or collar 28 with a center bushing 30 is slidably mounted on stuffing tube 14. A natural animal casing 32 is placed on the outer surface of the tube 14 downstream from collar 28. The natural animal casing 32 extends between the collar and the discharge end 14A of tube 14. The dotted line 34 extending between collar 28 and controller 26 designates the control mechanism whereby the controller 26 controls the movement of collar 28 in a forward or rearward direction as depicted by the arrow 36. The specific control mechanism can be a suitable power means to be discussed hereafter.

The line 38 shows the connection between the controller 26 and the sensor 24A which is located on frame 11 adjacent the discharge end 14A of stuffing tube 14.

The collar 28 is used to assist the casing 32 off of the stuffing tube 14 and into twister 16 while emulsion is conventionally being pumped into the interior of the casing through



3

tube 14. The emulsion is pumped through tube 14 by pump 12 shown in FIG. 1. The natural casing is formed into a linked product by the cooperative activity of twisting mechanism 16 and linking mechanism 18. The linked product is delivered through horn 20 to conveyor 22.

The sensor 24A is positioned as described above. When the casing 32 is shirred, as shown by Zone A in FIG. 2, it has a larger diameter than when it is in the non-shirred condition in Zone B. The sensor 24A senses this change in diameter and sends a signal to the controller 26. This signal then controls the movement of the collar 28 by advancing the collar 28 when the non-shirred diameter is sensed, and stopping the advance or retracting slightly the collar when the shirred diameter is detected. Sensor 24A may be comprised of a conventional ultrasonic or optical sensing unit. The sensor measures the distance between the sensor and the casing. The upper and lower limits of this distance are adjustable within the software to vary the triggering of the advance of collar 28.

An alternate form of the invention is shown in FIGS. 4 and 5 which is substantially identical to the form of the invention shown in FIGS. 2 and 3 except that a colored portion 40 is imposed on the surface of stuffing tube 14 adjacent its discharge end 14A. The sensor 24B of conventional construction is capable of sensing the colored portion 40 as the stuffing tube 14 is moved forwardly to a position adjacent twisting mechanism 16. The sensor 24B will not sense the colored portion 40 until the casing 32 is about to depart the discharge end 14A of the tube 14. When the sensor 24B senses the colored portion 40, after the portion 40 is uncovered by the departing casing 32, the sensor will send an appropriate signal to the controller 26 which in turn will signal the pump 12 to cease operation through the dotted line 34A.

With reference to FIGS. 6 and 7, a further alternate form of the invention is shown which is similar to the form shown in FIGS. 4 and 5. In FIGS. 6 and 7, the sensor 24C is a laser light sensor having emitter and receiver capabilities capable of reacting to the polished portion 42 which is located on the outer surface of tube 14 adjacent its discharge end 14A. The sensor 24C will recognize the polished portion 42 in the same manner that the sensor 24B recognized the colored portion 40 in the form of the invention shown in FIGS. 4 and 5, as described above. Both of the arrangements in FIGS. 4 and 5 and 6 and 7 serve to cause the pump 12 to be inoperative as the casing 32 is substantially removed from the tube 14.

A third alternate form of the invention is shown in FIGS. 8 and 9. A switch assembly 44 has a switch 46 and an actuator 48 connected to an arcuate foot 50 which is located just above the upper surface of stuffing tube 14. The switch assembly 44 also has a bushing 40 to facilitate its sliding engagement with the tube 14. The casing 32 normally assumes a position between the outer surface of tube 14 and the lower or outer surface of the foot 50 as best shown in FIG. 8.

A follower assembly 52 is a part of switch assembly 44 and is connected to a suitable power means 54 which is adapted to conventionally move switch assembly 44 in forward or reverse directions on the tube 14 as depicted by the arrow 36.

The casing 32 is installed on the tube 14 and under the foot 50 as described above. The follower assembly 52 is advanced by the power means 54 and pushes the natural casing 32 into the twister 16 while being filled with emulsion pumped through the stuffing tube.

Once the casing 32 is completely filled and removed from the stuffing tube 14 the foot 50 of the switch assembly 44 drops down and contacts the stuffing tube. (FIG. 9). This movement is then transferred via the actuator 48 to the switch 46. The switch then sends a signal to the controller 26 which instructs the pump 12 to stop pumping emulsion, and which

4

instructs the power means 54 to stop its forward movement and begin to retract along the stuffing tube 14.

It is therefore seen that by use of a variety of sensors or by use of a mechanical switch, this invention permits the automatic control of the filling of natural casings with emulsion to facilitate the accelerated process of filling natural casings.

We claim:

1. A method of stuffing natural casings with emulsion, comprising,

taking a length of hollow natural casing material, inserting into the casing material an emulsion stuffing tube having a first end and a discharge end for extruding emulsion into a casing on the outer surface of the stuffing tube,

slidably mounting a collar element on the stuffing tube adjacent an end of the casing material nearest the first end of the stuffing tube,

slidably advancing a first end of the casing material on the tube in a direction towards the discharge end of the tube to telescope the casing into a shirred condition along a first portion of the casing material, while leaving a non-shirred portion downstream of the shirred portion, progressively advancing the non-shirred portion of casing off of the tube and filling the same with emulsion from the discharge end of the tube,

placing a sensor in the proximity of the non-shirred portion of the casing to measure the distance between the sensor and the casing to detect whether shirred or non-shirred casing is present,

connecting the sensor and a collar advancement means to a controller so that the collar will be advanced to slide the casing material on the tube when the non-shirred casing is detected, and stopping the advance of the collar when shirred casing material is detected; and

*controlling the movement of the collar with a signal sent from the sensor to the controller in response to a change in diameter of the casing such that the signal advances the collar when a non-shirred diameter of the casing is detected by the sensor and stops or slightly retracts the collar when a shirred diameter of the casing is detected by the sensor.*

2. The method of claim 1 wherein the sensor is one from the group of ultrasonic or optical.

3. A machine for stuffing natural casings with emulsion, comprising,

an emulsion stuffing tube on the machine having a first end and a discharge end for extruding emulsion into a casing on an outer surface of the stuffing tube,

a collar element slidably mounted on the stuffing tube adjacent an end of the casing material nearest the first end of the stuffing tube,

means for slidably advancing a first end of the casing material on the tube in a direction towards the discharge end of the tube to telescope the casing into a shirred condition along a first portion of the casing material, while leaving a non-shirred portion downstream of the shirred portion, to progressively advance the non-shirred portion of the casing off of the tube and to fill the same with emulsion from the discharge end of the tube,

a sensor in proximity to the non-shirred portion of the casing to detect whether shirred or non-shirred casing is present,

the sensor and a collar advancement means connected to a controller so that the collar will be advanced to slide the casing material on the tube when the non-shirred casing is detected, and to stop the advance of the collar when shirred casing material is detected.

4. The machine of claim 3 wherein the sensor is one from the group of ultrasonic or optical.

\* \* \* \* \*