

US00RE45657E

(19) **United States**
(12) **Reissued Patent**
Cho

(10) **Patent Number:** **US RE45,657 E**
(45) **Date of Reissued Patent:** **Aug. 25, 2015**

(54) **SKIN CARE MASSAGE TOOL**
(71) Applicant: **AMOREPACIFIC CORPORATION**,
Seoul (KR)
(72) Inventor: **Eun Ha Cho**, Gyeonggi-do (KR)
(73) Assignee: **Amorepacific Corporation**, Seoul (KR)
(21) Appl. No.: **29/463,941**
(22) Filed: **Mar. 20, 2014**

D526,720 S * 8/2006 Dodo et al. D24/206
D526,721 S * 8/2006 Dodo et al. D24/206
D526,722 S * 8/2006 Dodo et al. D24/206
D527,829 S * 9/2006 Dodo et al. D24/206
D572,829 S * 7/2008 Reed et al. D24/206
D615,210 S * 5/2010 Woodhams et al. D24/211
D666,734 S * 9/2012 Takashima D24/215
D677,394 S * 3/2013 Grust et al. D24/215

* cited by examiner

Primary Examiner — Phillip S Hyder

(74) *Attorney, Agent, or Firm* — Ohlandt, Greeley, Ruggiero & Perle, L.L.P.

Related U.S. Patent Documents

Reissue of:

(64) Patent No.: **Des. 684,702**
Issued: **Jun. 18, 2013**
Appl. No.: **29/439,195**
Filed: **Dec. 7, 2012**

(57) **CLAIM**

The ornamental design for a skin care massage tool, as shown and described.

DESCRIPTION

(30) **Foreign Application Priority Data**
Jun. 22, 2012 (KR) 30-2012-0030604
(51) **LOC (10) Cl.** **28-03**
(52) **U.S. Cl.**
USPC **D24/215**
(58) **Field of Classification Search**
USPC D24/200, 211, 212, 213, 214, 215;
601/114, 120, 121, 124, 125, 130, 131,
601/134, 135, 136, 137; D28/259
See application file for complete search history.

FIG. 1 is a perspective view of the skin care massage tool of the present invention;
FIG. 2 is a front elevation view of the skin care massage tool shown in FIG. 1;
FIG. 3 is a rear elevation view of the skin care massage tool shown in FIG. 1;
FIG. 4 is a left side elevation view of the skin care massage tool shown in FIG. 1;
FIG. 5 is a right side elevation view of the skin care massage tool shown in FIG. 1;
FIG. 6 is a top plan view of the skin care massage tool shown in FIG. 1; and,
FIG. 7 is a bottom plan view of the skin care massage tool shown in FIG. 1.

The broken lines define an area of the skin care massage tool that is not considered part of the claimed design.

(56) **References Cited**

U.S. PATENT DOCUMENTS

4,590,926 A * 5/1986 Courtin 601/137
4,892,091 A * 1/1990 Sullenger 601/137
D336,548 S * 6/1993 Zeller D29/121.1
D375,167 S * 10/1996 Taylor D24/214
D386,879 S * 11/1997 Daniels D24/214
D469,878 S * 2/2003 Davis et al. D24/206
D472,321 S * 3/2003 Davis et al. D24/206
D524,445 S * 7/2006 Liang D24/214

1 Claim, 7 Drawing Sheets

Matter enclosed in heavy brackets [] appears in the original patent but forms no part of this reissue; matter printed in italics indicates the additions made by reissue.

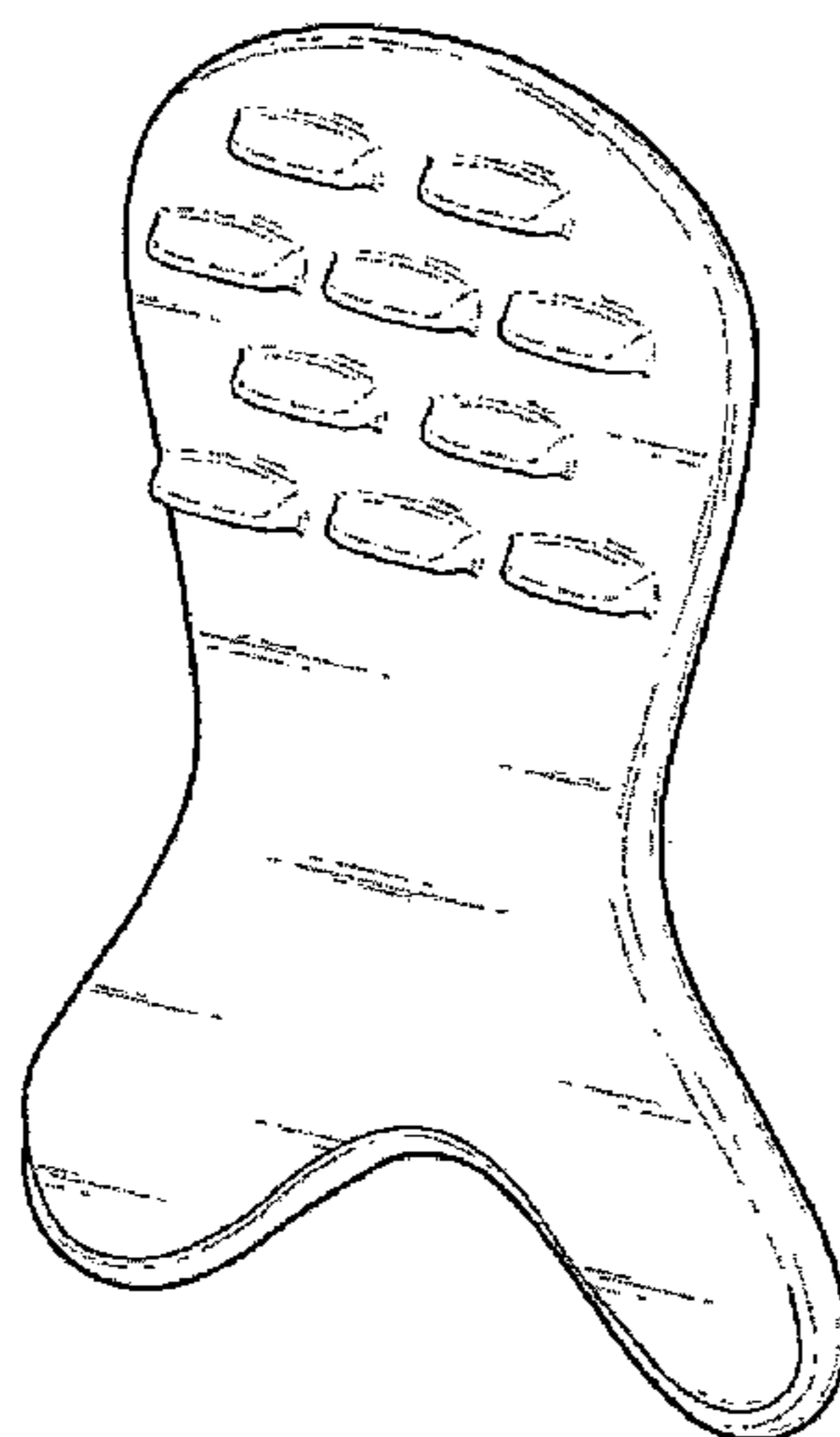

Fig. 1

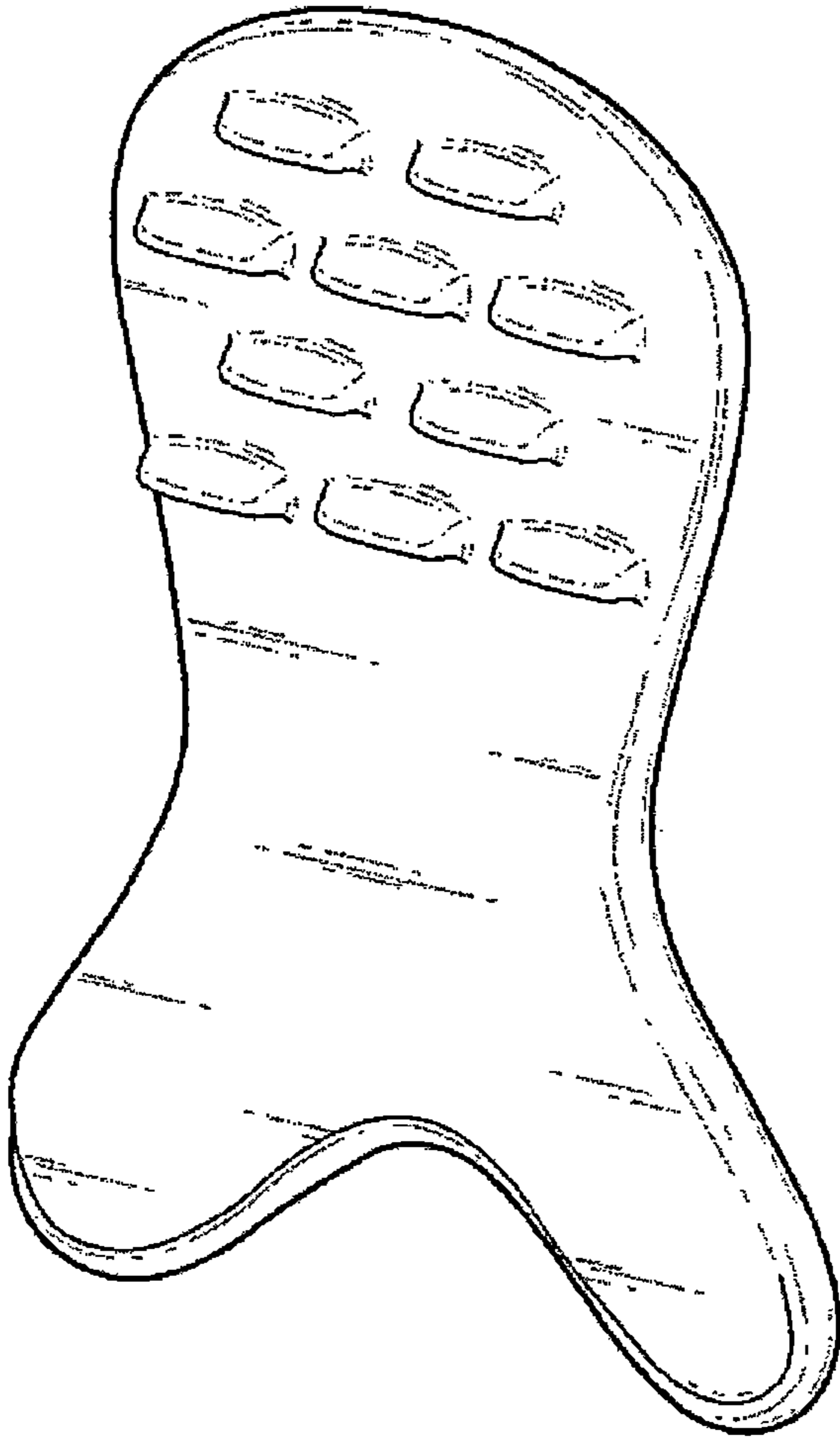
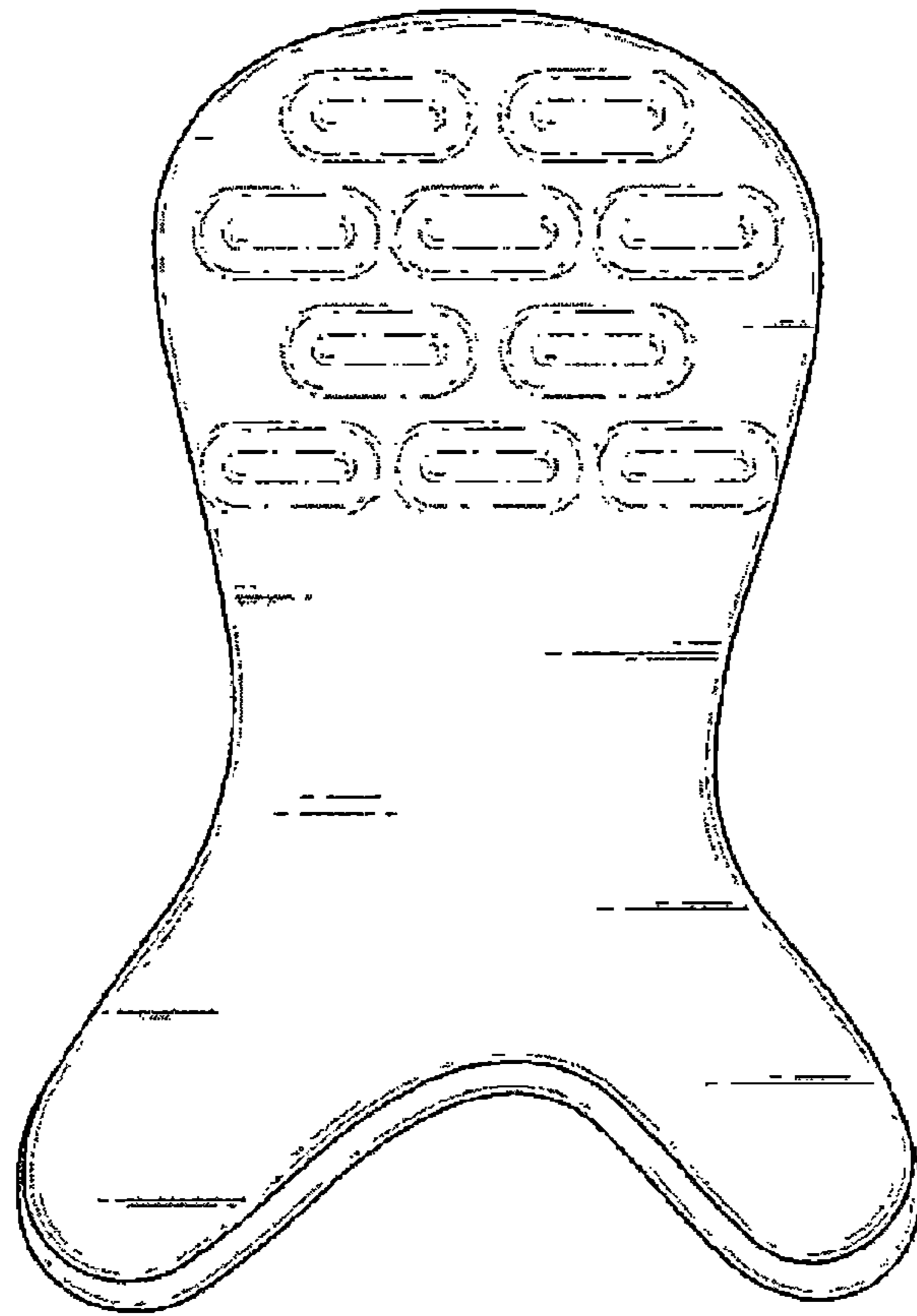

Fig. 2



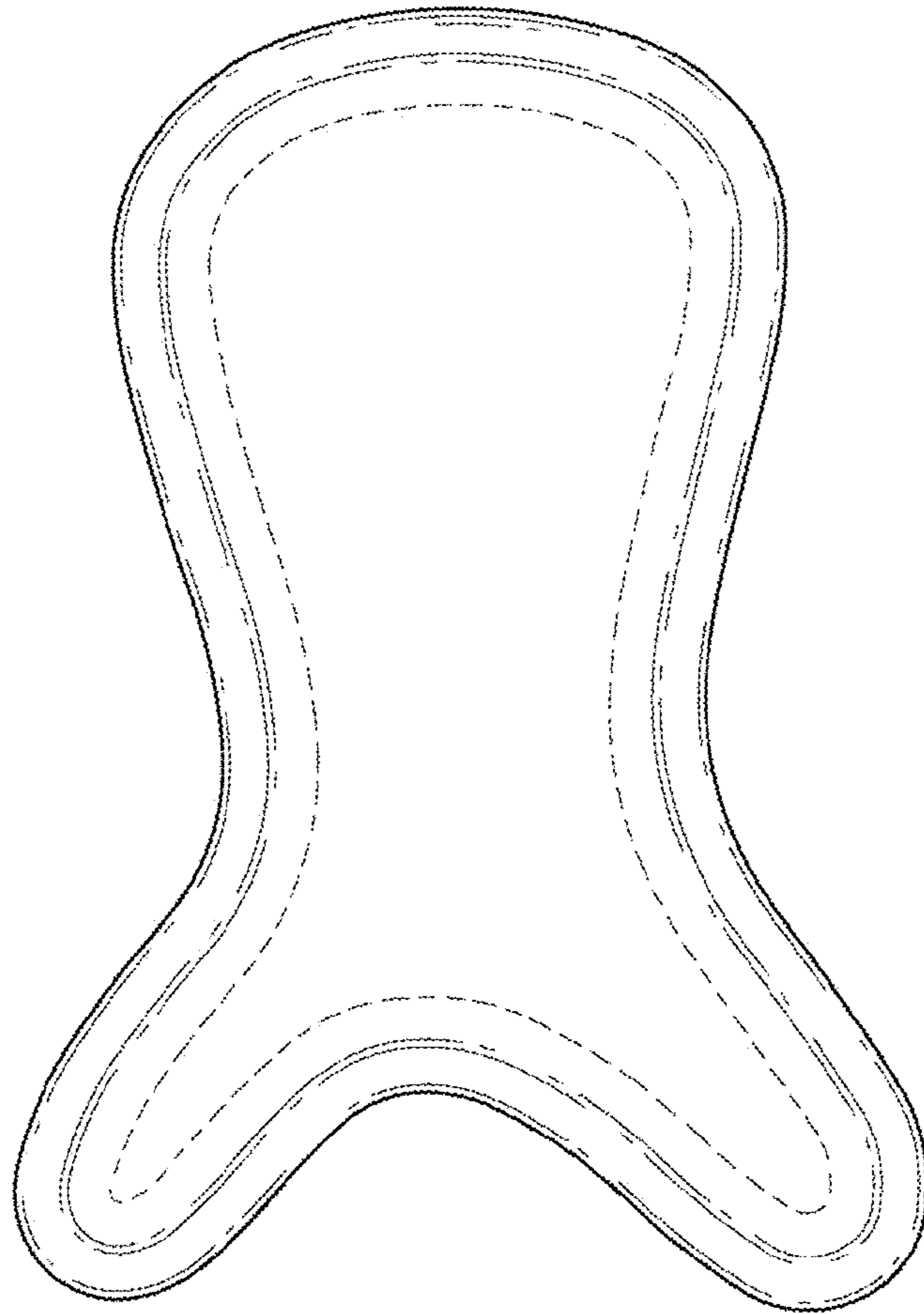

Fig. 3
AMENDED

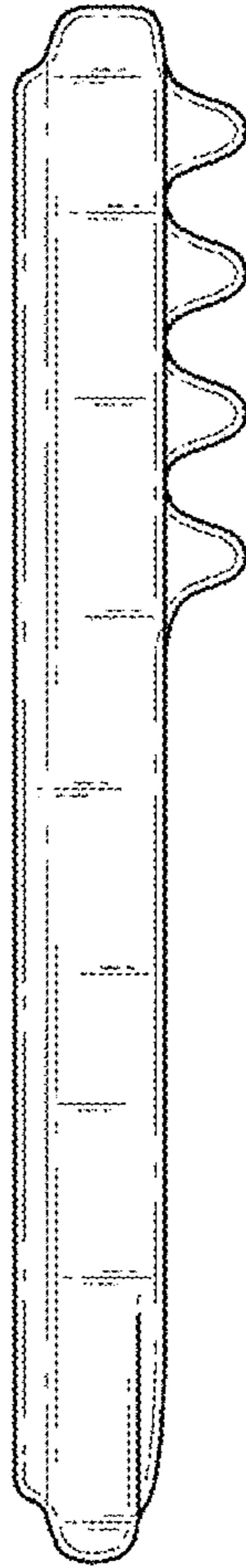

Fig. 4

AMENDED

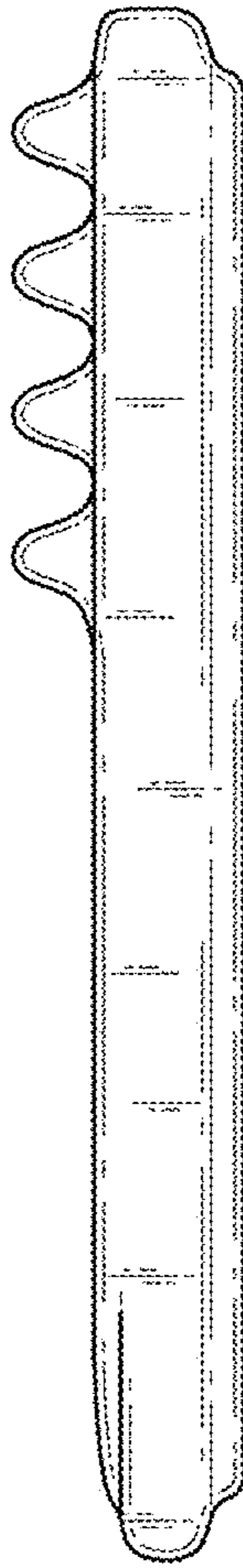

Fig. 5
AMENDED

Fig. 6

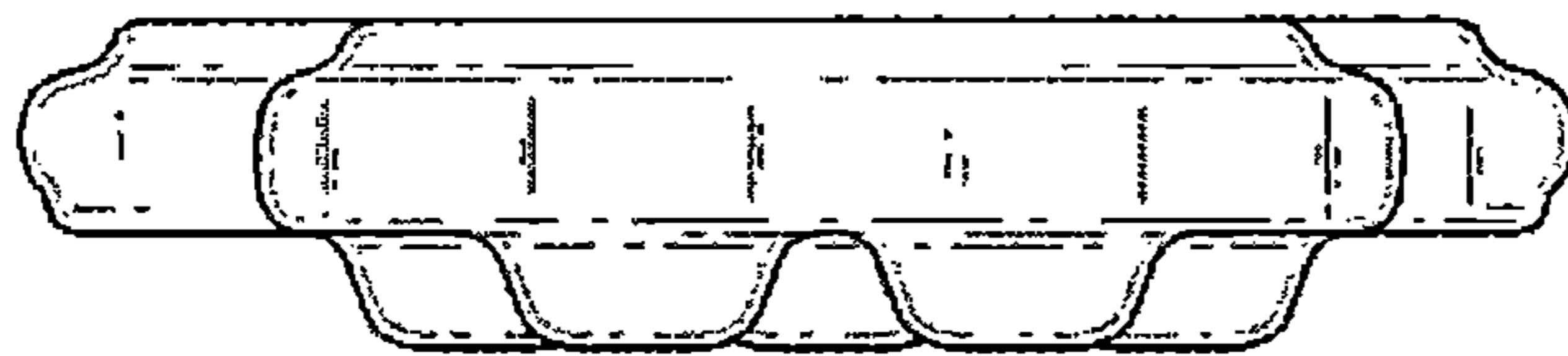

Fig. 7

