

US00RE45408E

(19) **United States**  
(12) **Reissued Patent**  
**Maguire**

(10) **Patent Number:** **US RE45,408 E**  
(45) **Date of Reissued Patent:** **\*Mar. 10, 2015**

(54) **LOW PRESSURE DRYER**

(56) **References Cited**

(76) Inventor: **Stephen B. Maguire**, West Chester, PA  
(US)

(\*) Notice: This patent is subject to a terminal disclaimer.

(21) Appl. No.: **11/474,257**

(22) Filed: **Jun. 22, 2006**

**Related U.S. Patent Documents**

Reissue of:

(64) Patent No.: **6,154,980**  
Issued: **Dec. 5, 2000**  
Appl. No.: **09/157,238**  
Filed: **Sep. 18, 1998**

U.S. Applications:

(62) Division of application No. 10/309,777, filed on Dec. 4, 2002, which is an application for the reissue of Pat. No. 6,154,980.

(60) Provisional application No. 60/059,579, filed on Sep. 19, 1997.

(51) **Int. Cl.**  
**F26B 7/00** (2006.01)

(52) **U.S. Cl.**  
USPC ..... **34/370; 34/403; 34/559; 34/423;**  
**34/408; 34/92; 34/168**

(58) **Field of Classification Search**  
USPC ..... **34/289–295, 326, 327, 361, 402, 403,**  
**34/406, 407, 408, 418, 423, 427, 446, 538,**  
**34/559, 92**

See application file for complete search history.

**U.S. PATENT DOCUMENTS**

2,161,190 A	6/1939	Paull
3,111,115 A	11/1963	Best
3,115,276 A	12/1963	Johanningmeier
3,209,898 A	10/1965	Bebbe et al.
3,348,848 A	10/1967	Lucking et al.

(Continued)

**FOREIGN PATENT DOCUMENTS**

DE	3541532 A1	11/1985
DE	3923241	1/1991

(Continued)

**OTHER PUBLICATIONS**

Sheet of 2 photographs of Mould-Tek gravimetric blender, circa 1993.

(Continued)

*Primary Examiner* — Kenneth Rinehart

(74) *Attorney, Agent, or Firm* — Charles N. Quinn; Fox Rothschild LLP

(57) **ABSTRACT**

A low pressure dryer for granular or powdery material includes a plurality of hoppers rotatable about a common vertical axis serially among material filling and heating, vacuum drying and material discharge positions; pneumatic piston-cylinder means for rotating the hoppers about said axis among said filling and heating, vacuum drying and discharge positions; means for heating contents of a hopper at said filling and heating positions; means for sealing a hopper at said vacuum and drying positions; means for drawing vacuum within a hopper at said vacuum drying position and means for selectably permitting downward flow of dried granular or powdery material out of a hopper at said discharge position where said hoppers move collectively and unitarily one with another.

**2 Claims, 7 Drawing Sheets**

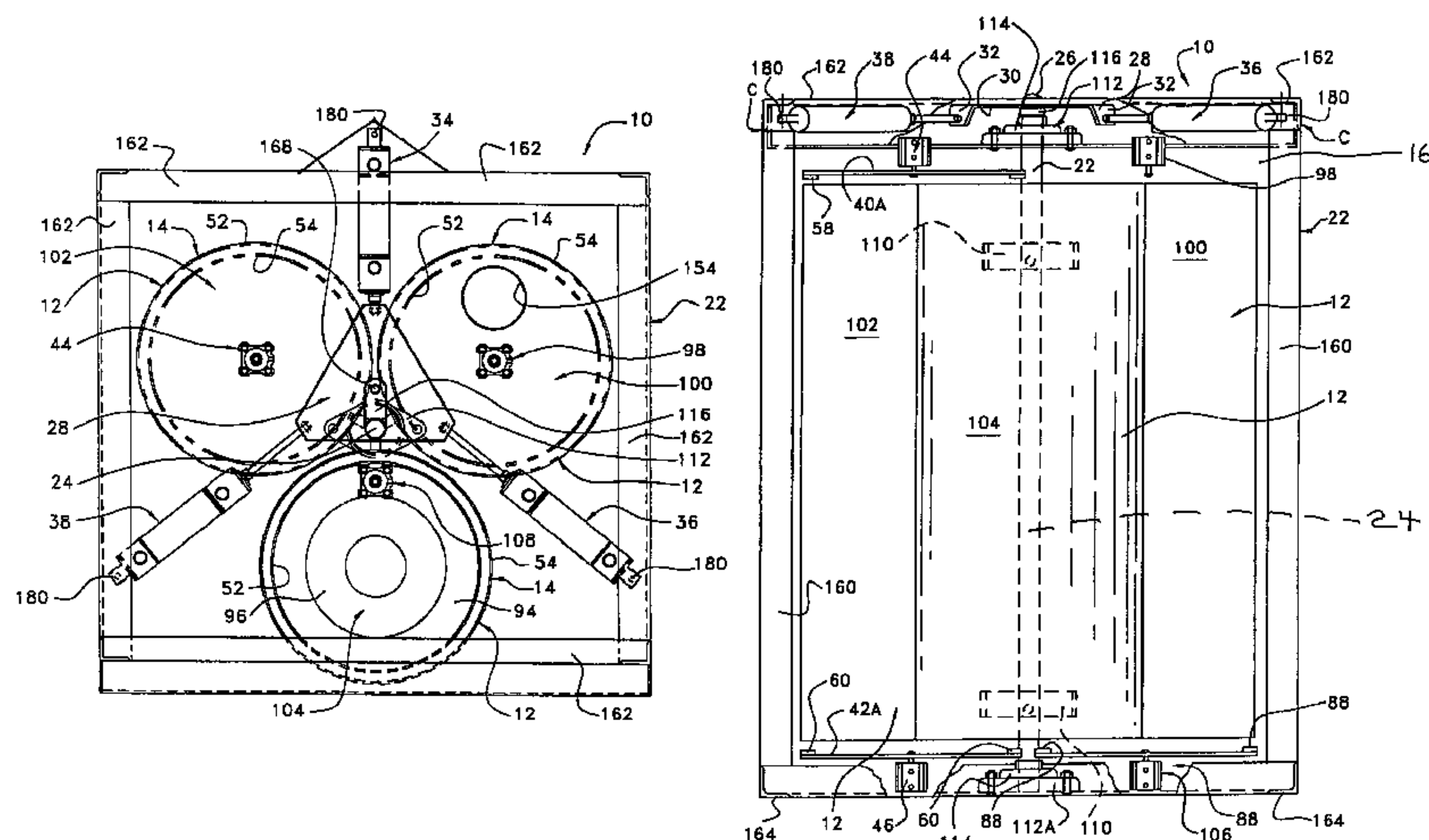

(amended)

(56)

References Cited

U.S. PATENT DOCUMENTS

3,470,994 A

10/1969

Schnell et al.

3,959,636 A

5/1976

Johnson et al.

4,026,442 A

5/1977

Orton

4,108,334 A

8/1978

Moller

4,127,947 A \*

12/1978

Webb et al. .... 34/92

4,148,100 A

4/1979

Moller

4,219,136 A

8/1980

Williams et al.

4,354,622 A

10/1982

Wood

4,402,436 A

9/1983

Hellgren

4,413,426 A

11/1983

Graff

4,454,943 A

6/1984

Moller

4,475,672 A

10/1984

Whitehead

4,498,783 A

2/1985

Rudolph

4,525,071 A

6/1985

Horowitz et al.

4,581,704 A

4/1986

Mitsukawa

4,603,489 A

8/1986

Goldberg

4,705,083 A

11/1987

Rossetti

4,756,348 A

7/1988

Moller

4,793,711 A

12/1988

Ohlson

4,830,508 A

5/1989

Higuchi et al.

4,848,534 A

7/1989

Sandwall

4,850,703 A

7/1989

Hanaoka et al.

5,110,521 A

5/1992

Moller

5,116,547 A

5/1992

Tsukahara et al.

5,132,897 A

7/1992

Allenberg

5,143,166 A

9/1992

Hough

5,148,943 A

9/1992

Moller

5,172,489 A

12/1992

Moller

5,225,210 A

7/1993

Shimoda

5,252,008 A

10/1993

May, III et al.

5,261,743 A

11/1993

Moller

5,285,930 A

2/1994

Nielsen

5,293,697 A \*

3/1994

Kawakami .... 34/92

5,340,949 A

8/1994

Fujimura et al.

5,341,961 A

8/1994

Hausam

5,423,455 A

6/1995

Ricciardi et al.

5,651,401 A

7/1997

Cados

5,767,453 A

6/1998

Wakou et al.

5,767,455 A

6/1998

Mosher

5,780,779 A

7/1998

Kitamura et al.

5,843,513 A

12/1998

Wilke et al.

FOREIGN PATENT DOCUMENTS

DE

4300060

\*

7/1994

..... F26B 3/06

DE

4323295

2/1995

EP

0318170

5/1989

EP

0507689

10/1992

EP

0587085

3/1994

EP

0743149

11/1996

FR

2109840

5/1972

FR

2235775

1/1975

FR

2517087

9/1982

GB

2081687

2/1982

JP

1235604

9/1989

JP

6114834

5/1991

JP

4201522

7/1992

OTHER PUBLICATIONS

Sheet of 2 photographs of Motan gravimetric blender and feeding system with Maguire Products, Inc. controls, circa 1993.

Sheet of 3 photographs of UNA-DYN gravimetric blender, circa 1993.

Sheet of 2 photographs of Maguire Products, Inc. gravimetric blender with Conair hoppers and feeding system, circa 1993.

Sheet of 1 photograph of Hydracolor gravimetric blender, circa 1993.

Advertisement entitled "Machinery and Systems for Extrusion is Our Only Business" by Process Control Corporation, circa 1993.

Advertisement entitled "Weigh Blender Delivers Unmatched Accuracy" by Universal Dynamics, Inc., circa 1993.

Advertisement entitled "A Full Line-up of Blender Solutions . . . Priced Right!" by HydReclaim, circa 1993.

Advertisement entitled "New From HydReclaim—Now Processors Can Economically Achieve Continuous Gravimetric Blending" by HydReclaim, circa 1993.

Article entitled "Control Loading Systems" from *Plastics Technology*, Oct. 1995, p. 41.

Advertisement "Introducing our 400 VME-II Gravimetric Blender" by HydReclaim Corporation, circa 1993.

Four page brochure entitled "Gravimix Better Quality through Research", circa 1993.

Four page brochure entitled "Conomix Plus Volumetric Blender" dated Aug. 1993.

Four page brochure entitled "Conair Franklin Autocolor Y Mezclador" dated Mar. 1995.

Two-sided flyer entitled "GB 140 Series Compact Auto Weigh Blender" published by Conair mFranklin in the United States, Jun. 1994.

Six page brochure entitled "Graviblend Precise Continuous Weigh Blenders" published by Ktron Vertech, Jun. 1991, United States.

Six page brochure entitled "Piovan Gravimetric Blenders MDW" published by Piovan Srl, Oct. 1993, Venezia, Italy.

One page flyer entitled "Gravimix, The New Gravimetric Blending Generation" published by Ferlin, De demsvaard, Holland, circa 1993.

Four page brochure entitled "When you Weigh it All Up . . . " published by Ferlin Trading, Holland, circa 1993.

Thirty-two page catalog entitled "Maguire Color Blending Equipment" published by Maguire Products, Ind., 1993, United States.

Two page brochure entitled "Mould-Tek Bulk Handling Systems" published by Mould-Tek Industries, Inc. in Canada, circa 1993.

Brochure entitled "Plastic Molders and Extruders:"published by Maguire Products, Inc., 1995.

US 3,985,362, 10/1976, Nauta (withdrawn)

\* cited by examiner





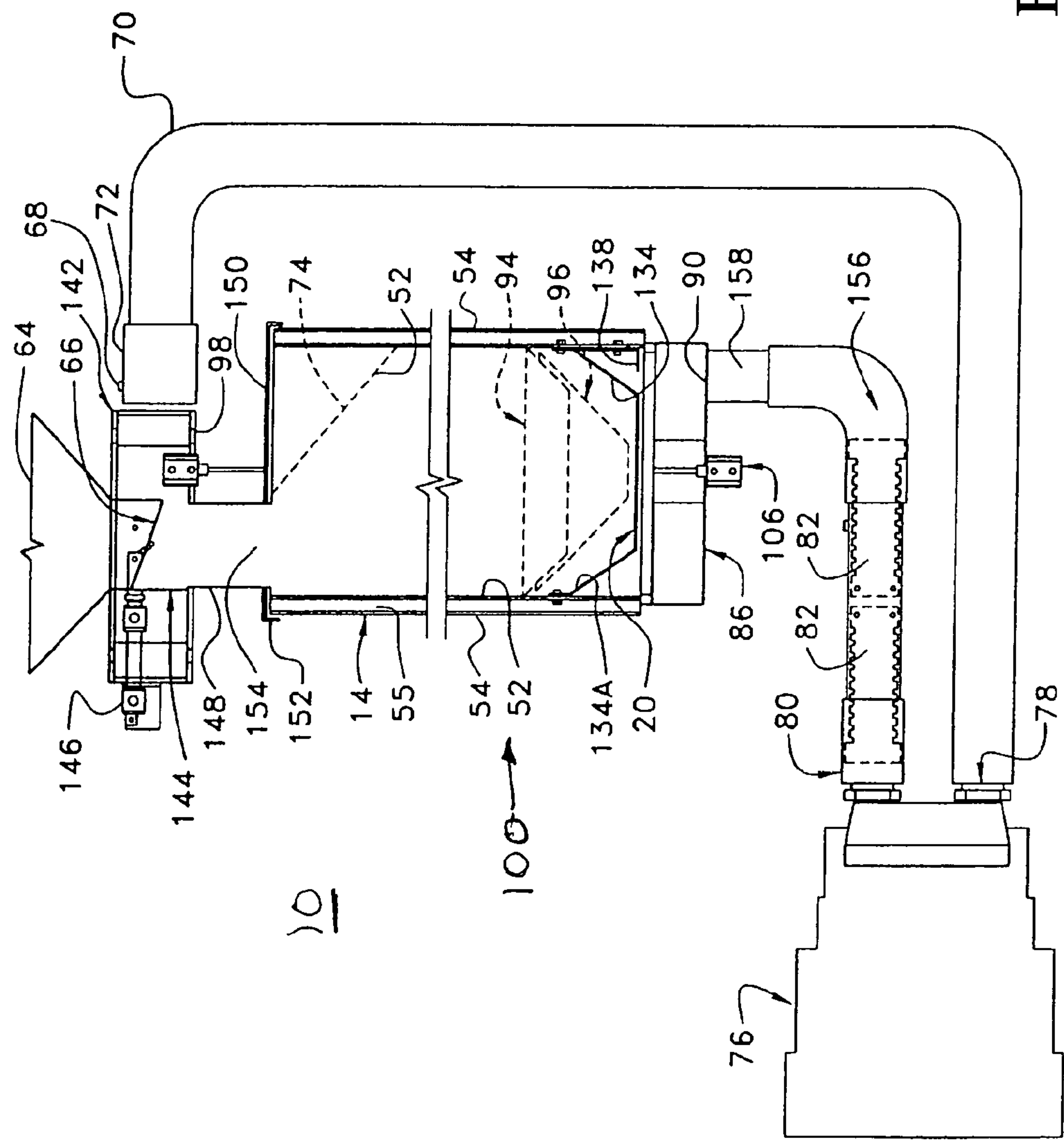

FIG. 3  
(amended)

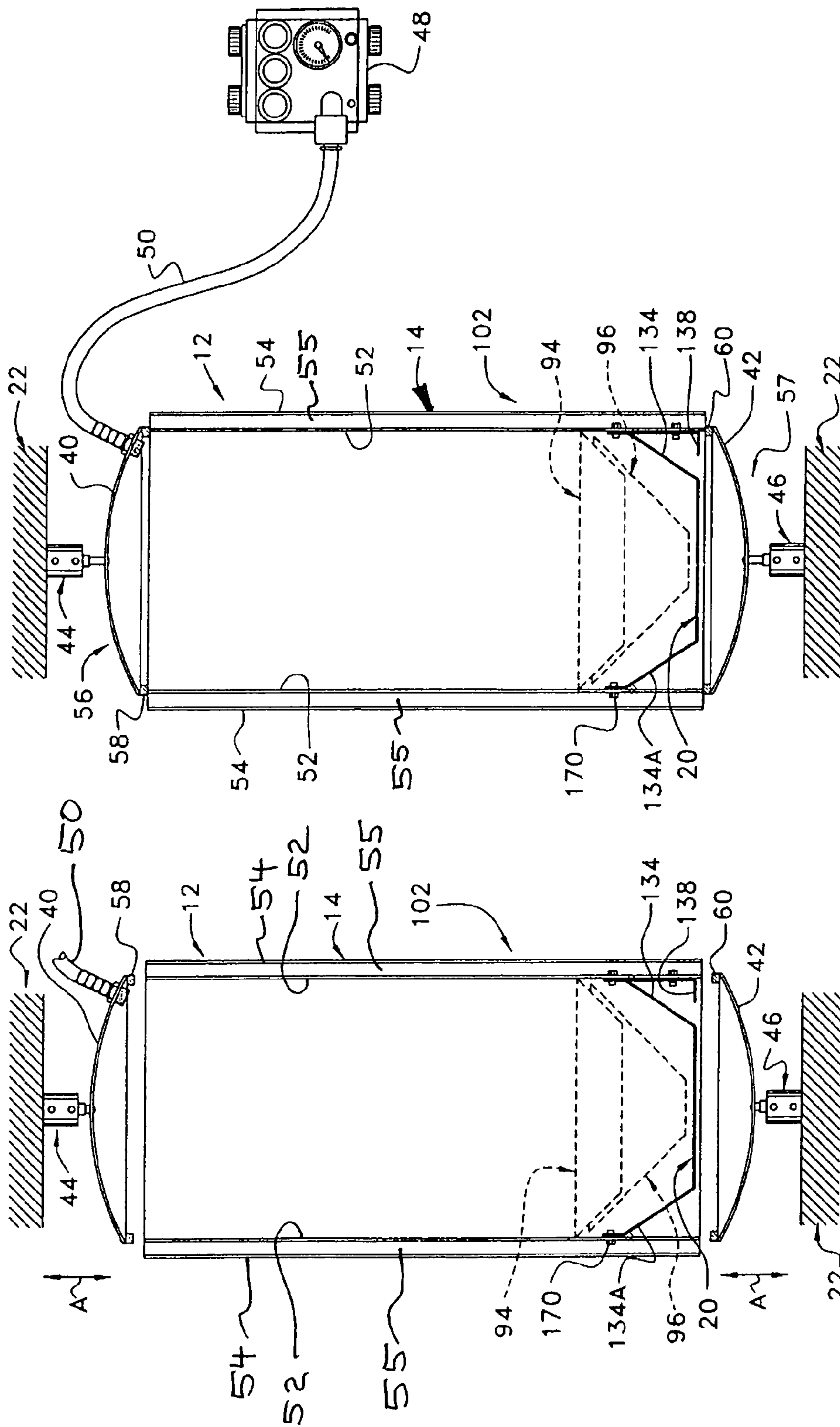
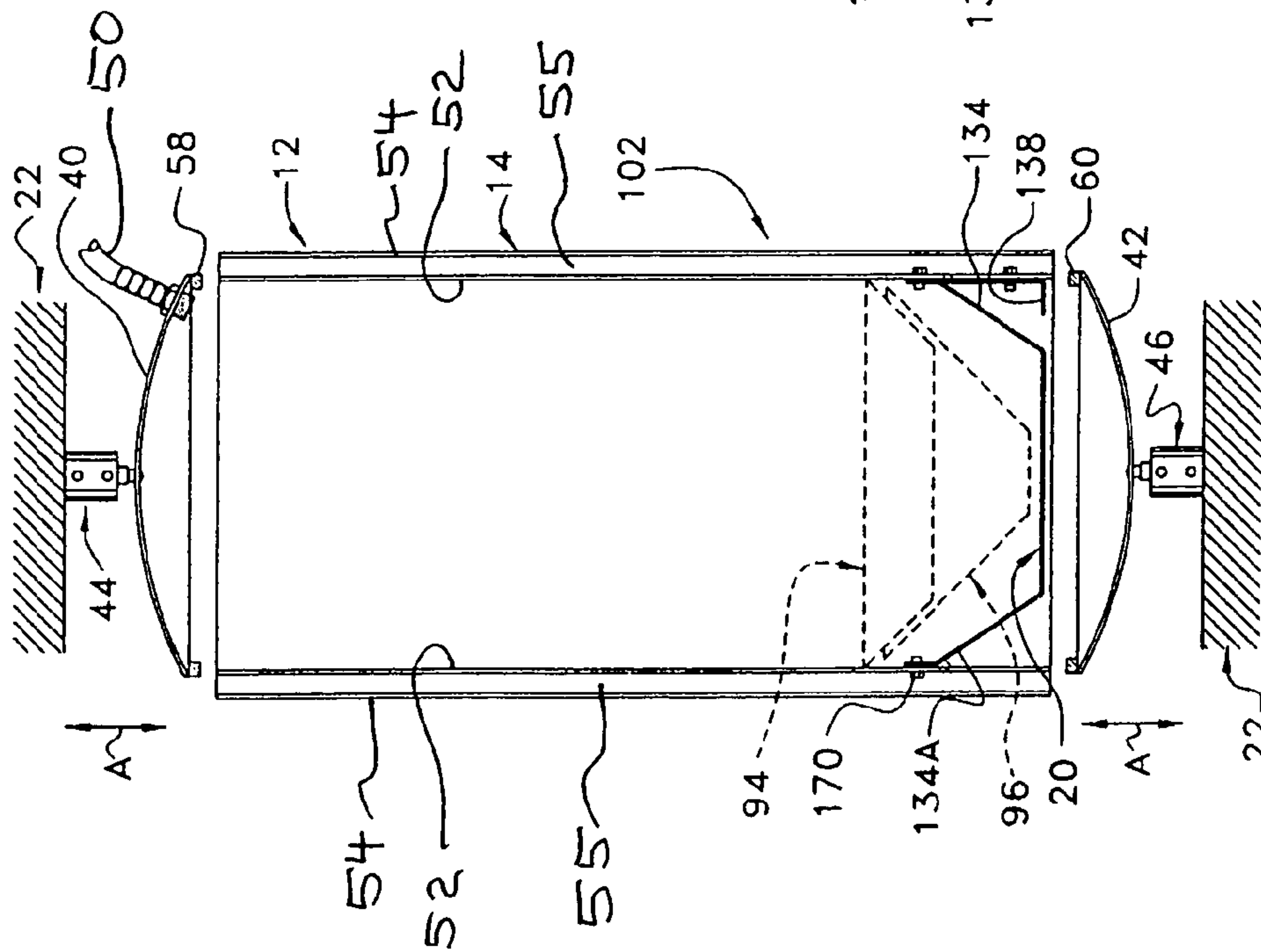

FIG. 5  
(amended)



**FIG. 4**  
**(amended)**

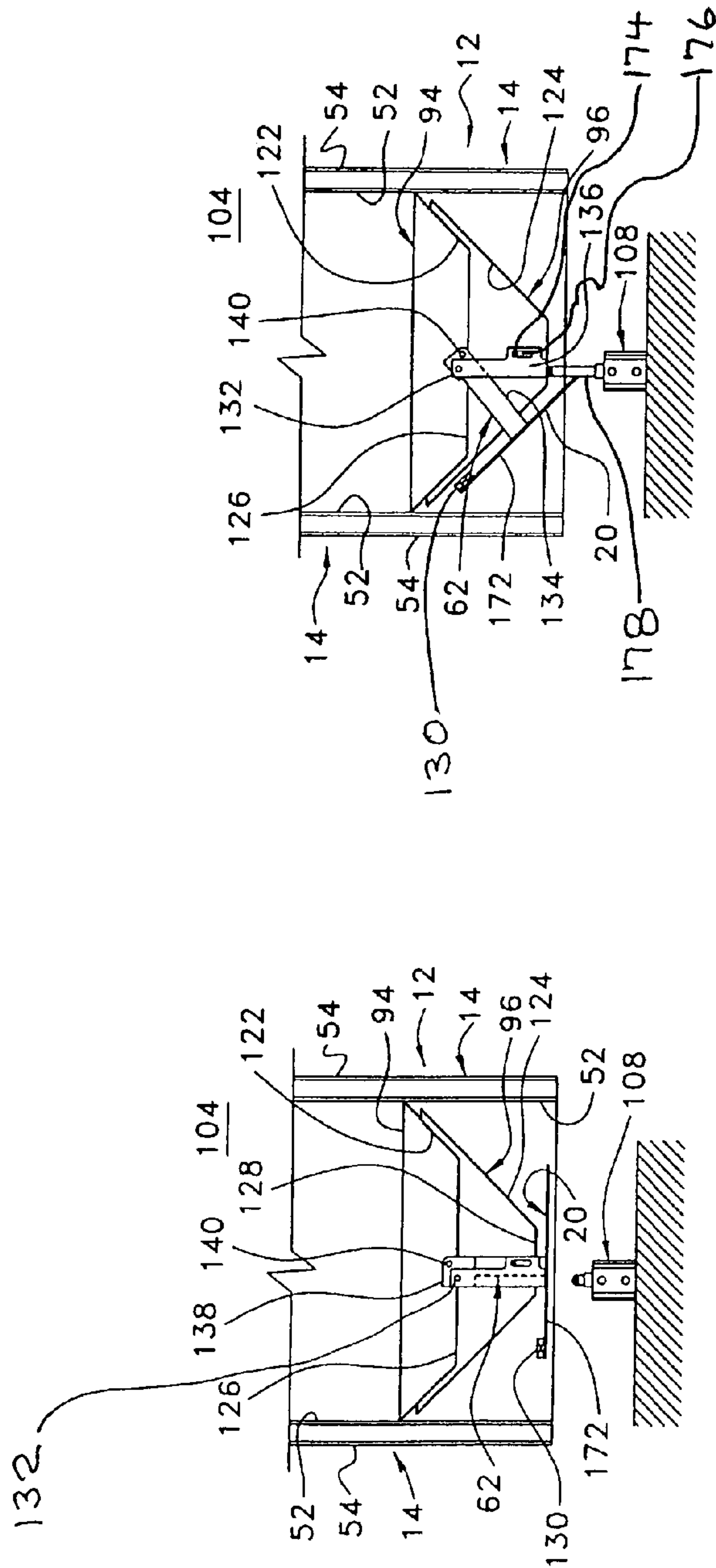

FIG. 6  
(amended)

FIG. 7  
(amended)

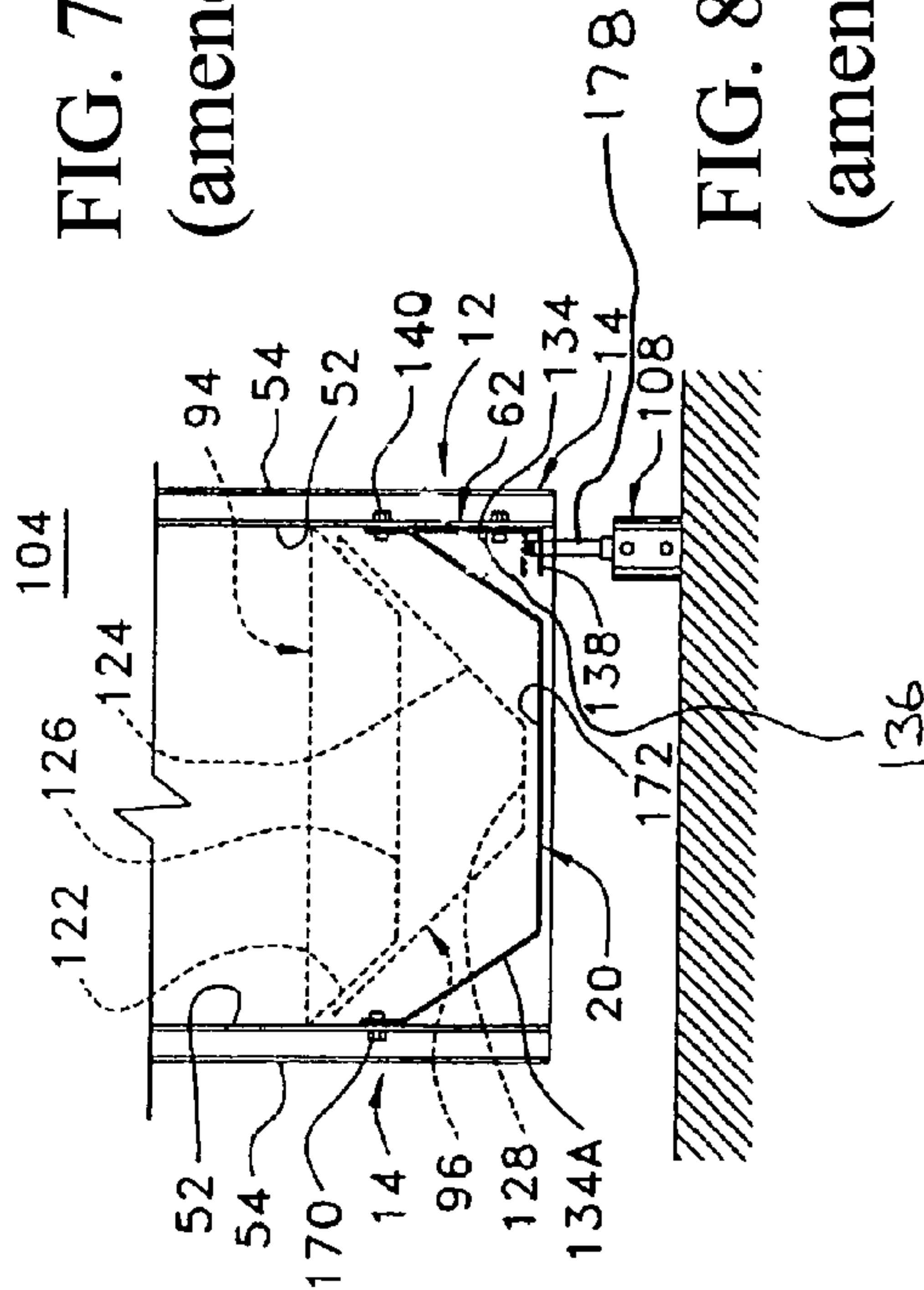

FIG. 8  
(amended)

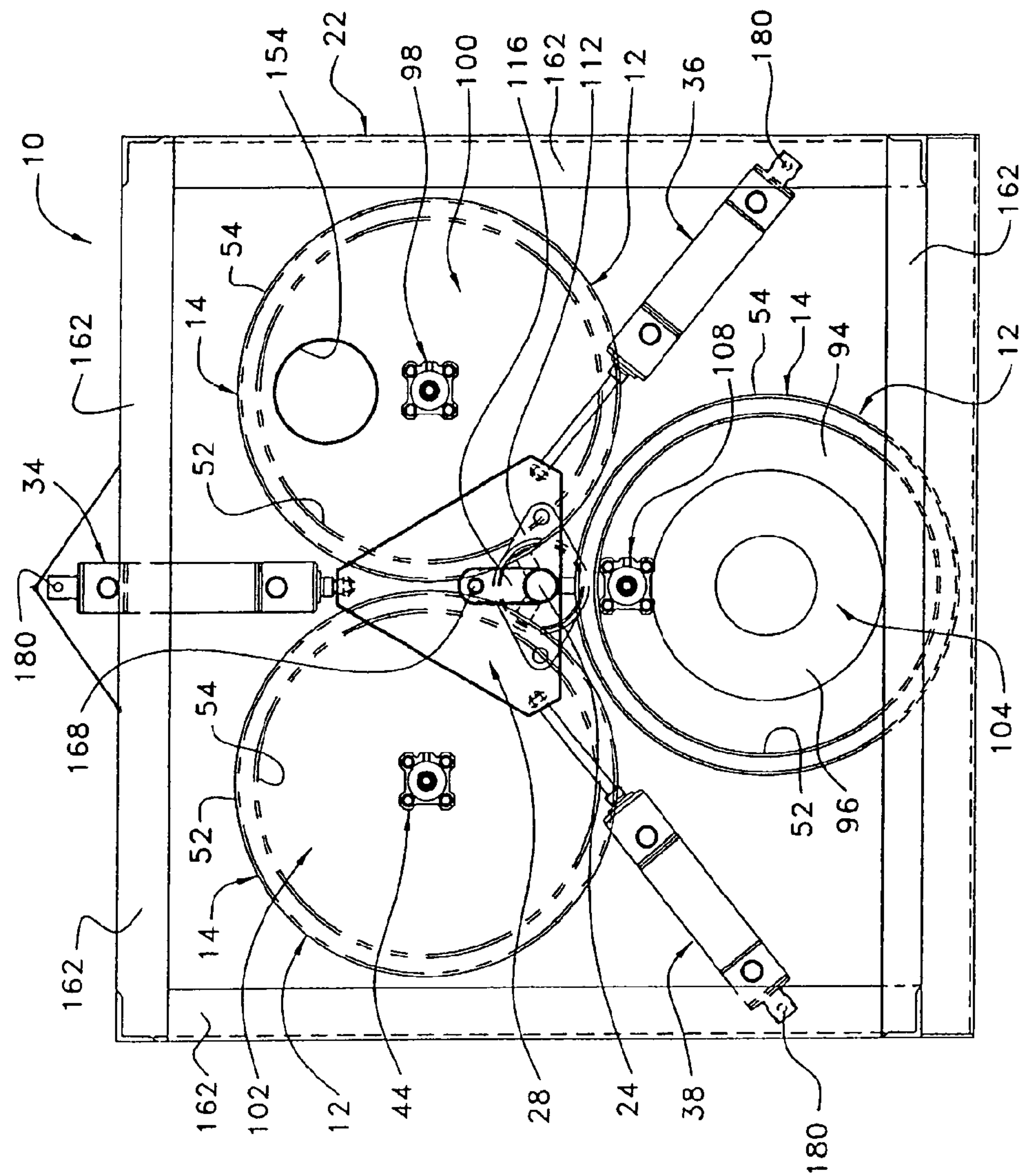

FIG. 9

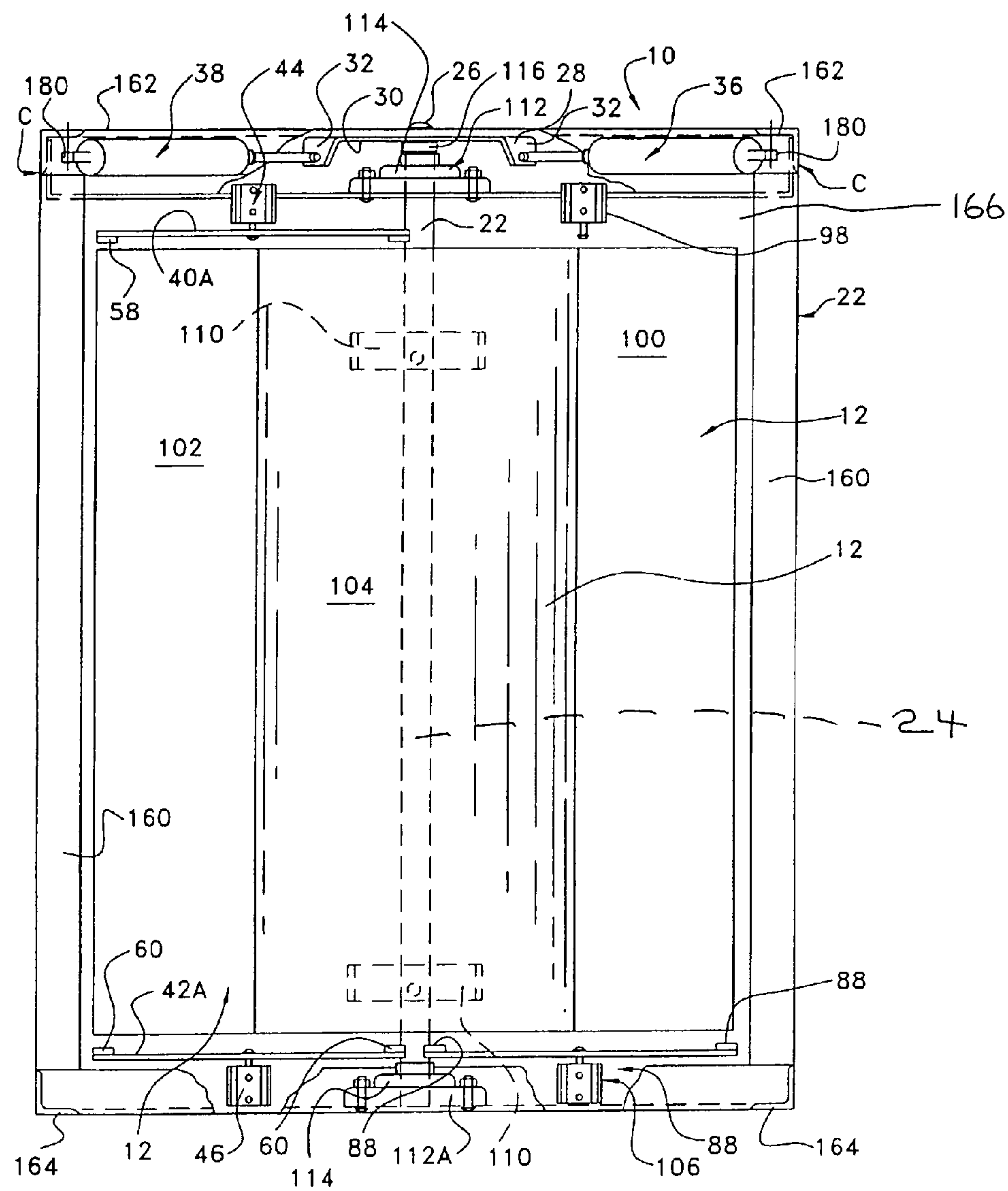
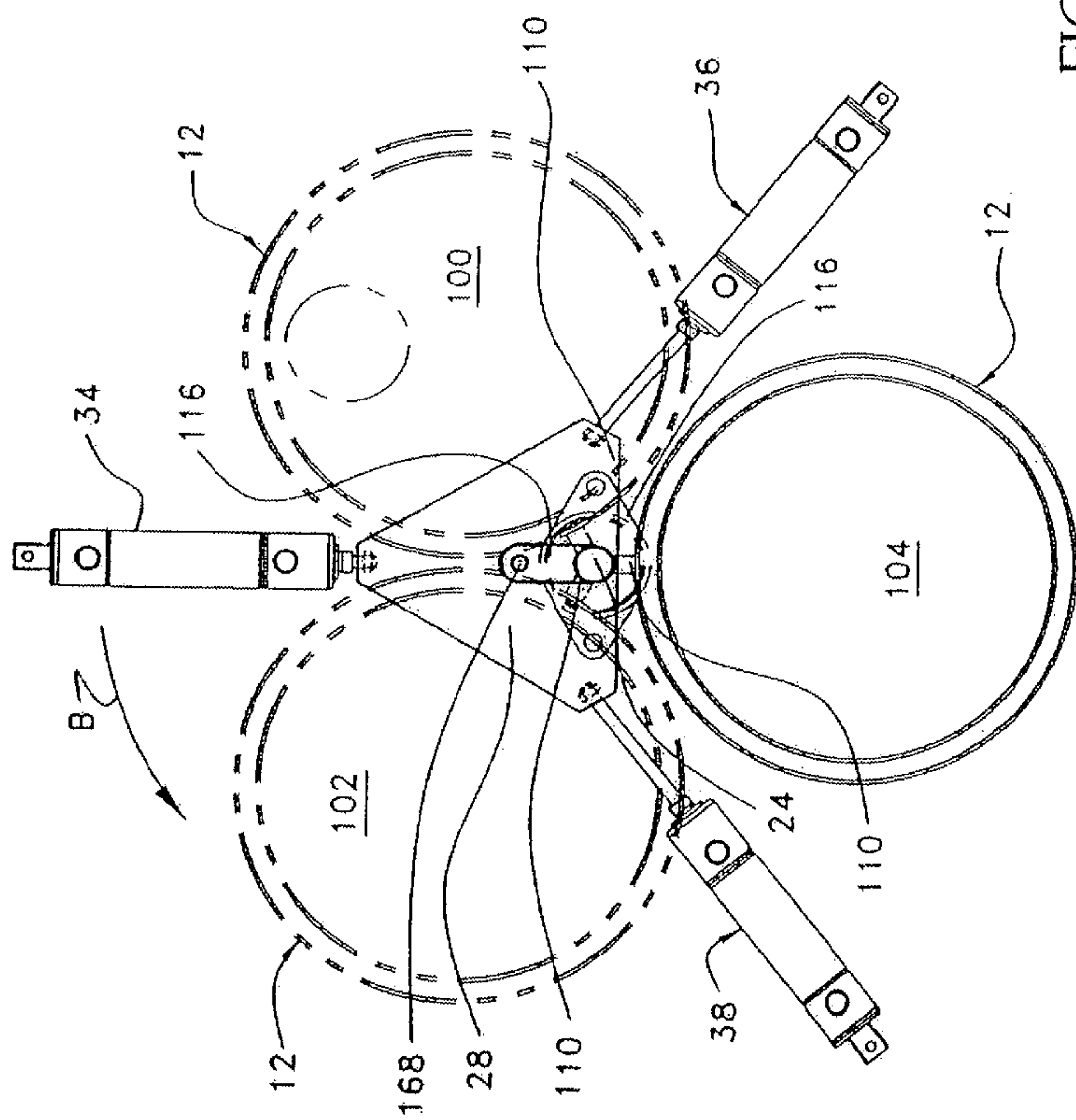

FIG. 10  
(amended)





## LOW PRESSURE DRYER

**Matter enclosed in heavy brackets [ ] appears in the original patent but forms no part of this reissue specification; matter printed in italics indicates the additions made by reissue; a claim printed with strikethrough indicates that the claim was canceled, disclaimed, or held invalid by a prior post-patent action or proceeding.**

## [CROSS-REFERENCE TO RELATED PATENT APPLICATION]

[This patent application is entitled to the benefit of the filing date of provisional U.S. patent application Ser. No. 60/059,579 filed Sep. 19, 1997 in the name of Stephen B. Maguire entitled "Low Pressure Granular Material Dryer", under 35 USC 120.]

## CROSS-REFERENCE TO RELATED FILINGS

*This patent application is entitled to the benefit of the filing date of provisional U.S. patent application 60/059,579 filed 19 Sep. 1997 in the name of Stephen B. Maguire entitled "Low Pressure Granular Material Dryer", under 35 USC 119(e). More than one application has been filed for reissue of U.S. Pat. No. 6,154,980, issued 5 Dec. 2000. The reissue applications are application Ser. No. a division of 10/309,777, filed 4 Dec. 2002, and this application Ser. No. 11/474,257 filed 22 Jun. 2006, as a division of application Ser. No. 10/309,777.*

## BACKGROUND OF THE INVENTION

## 1. Field of the Invention

This invention relates to drying granular or powdery material, preferably granular resin material, prior to processing thereof into intermediate or finished products, preferably by extrusion or molding.

## 2. Description of the Prior Art

Plastic resins are initially granular materials and are produced in pellets. These pellets are processed by extrusion or other means in which the granular resin pellets are heated until the pellets melt and may then be molded or extruded into a desired shape. Typically granular resins melt at elevated temperatures, for example from 300-400° F., which is well above the boiling point of water.

Many granular resins have affinity for moisture. These hygroscopic resins absorb moisture and cannot be properly processed by molding or extrusion until dried. If processed before dry, moisture in the plastic boils at or approaching the high plastic molding or extrusion process temperatures, leaving bubbles and perhaps other imperfections in the finished product. Hence, hygroscopic granular resins must be dried prior to molding or extrusion.

Some granular resin materials are extremely hygroscopic and become unprocessable by molding or extrusion in ten minutes or less after exiting a dryer, due to the rapid absorption of moisture by the granular resin material.

It is known to dry granular resin material by placing the granular resin material pellets on large shallow trays to a depth of one or two inches, and putting those trays into ovens for several hours. With this approach to granular resin material drying, resin temperatures of 150-180° F., but no higher, can be used since many granular resin materials begin to soften at 200-210° F.

During the drying process, the granular resin material cannot be permitted to soften, since it becomes unmanageable.

Once granular resin material begins to soften, at temperatures above the boiling point of water, the granular resin material pellets stick together in lumps or even melt into useless masses of solid plastic, making it impossible to further process the resin material into a useful article.

## SUMMARY OF THE INVENTION

In one of its aspects, this invention provides a low pressure granular or powdery granular material dryer. The dryer preferably includes a rotatable preferably vertical shaft, a plurality of preferably vertically-oriented, open-ended preferably cylindrical hoppers which are preferably equiangularly positioned and rotatable about a vertical axis, which is preferably defined by the shaft, serially among material filling and heating, vacuum drying and dispensing positions.

The dryer preferably further includes a pin extending vertically and radially displaced from the axis, a preferably triangular preferably horizontal plate rotatably receiving the pin proximate the center of the plate, a preferably horizontal link pivotally connecting said shaft and the plate, and a plurality of preferably pneumatic piston-cylinder combinations equiangularly operatively connected to the plate for rotating the shaft by sequentially moving the plate relative to the shaft thereby to move the hoppers among the filling and heating, vacuum drying and dispensing positions.

The dryer yet preferably includes preferably pneumatic piston-cylinder actuated means for sealing the cylindrical hoppers at the vacuum drying station.

In another of its aspects, this invention provides a hopper for use in a low pressure granular resin material or powdery material dryer where the hopper includes a preferably vertically-oriented preferably cylindrical shell having open ends with the shell preferably adapted to be sealingly closed by selectably contacting top and bottom plates thereagainst, thereby enabling vacuum to be drawn within the shell when desired. The hopper further preferably includes a funnel within the cylindrical shell and located proximate the shell bottom. The hopper further preferably includes an internal material flow control plate in the form of a dump flap located within the shell beneath the funnel. The dump flap is preferably pivotally connected to the shell for movement about the connection point away from a downwardly opening discharge orifice of the funnel, thereby to selectably release granular resin material from the hopper.

In yet a further aspect of the invention, top and bottom plates preferably selectably seal the cylindrical shell thereby allowing vacuum to be drawn therewithin. Pneumatic piston-cylinder means may be provided for urging the top and bottom plates into sealing contact with the shell.

The shell is desirably adapted to selectably dispense granular or powdery material stored therewithin at a dispense position, when the shell is at that position. The dispense position is preferably removed from the vacuum drying position.

The hopper is further preferably adapted to effectuate material dispensing upon contact by an upwardly moving rod of a pneumatic piston-cylinder combination, thereby permitting downward flow from the funnel of material with the material thereby flowing out of the cylindrical shell.

In yet another of its aspects, this invention provides a method for continuously drying granular or powdery material preparatory to mixing, molding, extruding or other processing of that material. The method preferably includes supplying granular or powdery material to a vertically-oriented cylindrical shell at a fill and heat position and heating the material within the shell by introduction of heated air into the cylindrical shell while at the fill and heat position.



## 3

The method yet further preferably includes moving the vertically-oriented cylindrical shell through an arc about a vertical axis outboard of the shell periphery to a vacuum drying position and sealing open ends of the shell at such position.

The method still yet further preferably includes drawing a preselected level of vacuum within the sealed shell for a time sufficient to evaporate moisture from the heated material within the shell to a desired degree of dryness.

The method even yet further preferably includes bringing the shell to a material discharge position at which the bottom of the shell is open and then discharging the dried material from the cylindrical shell responsively to action of a preferably pneumatic piston-cylinder combination inserting a rod into the shell interior from below to move a material discharge gate proximate the bottom of the shell.

The method preferably still yet even further includes moving the shell through an arc about the vertical axis to the fill and heat position and sequentially repeating the steps of supplying material to the shell, heating the material within the shell, moving the shell to the vacuum drawing position, drawing a sufficient level of vacuum within the shell to evaporate moisture from the material within the shell and moving the shell to a discharge position, for so long as the material is to be continuously dried.

In yet another of its aspects, this invention provides a method for continuously supplying dried granular resin material for processing from a supply of material which is excessively moist where the method preferably includes substantially simultaneously performing the steps of heating a portion of the moist granular resin material to a selected temperature at which the moisture evaporates from the granular resin material at a preselected level of vacuum, drawing and maintaining the preselected vacuum for a second portion of the granular resin material which has been heated to the selected temperature for time sufficient to cause the moisture to evaporate therefrom and result in the second portion of granular resin material being at the preselected dryness and supplying to granular resin material processing equipment a third portion of the granular resin material which was dried to the preselected dryness by evaporation in the preselected level of vacuum after having been heated to the selected temperature.

## BRIEF DESCRIPTION OF THE DRAWINGS

FIG. 1 is a front elevation of part of the low pressure granular or powdery material dryer showing a cylindrical hopper portion of the dryer at a material filling and heating position prior to supply of heated air to the hopper interior, in accordance with the preferred embodiment of the invention.

FIG. 2 is a plan view of the supply plenum portion of the low pressure dryer at the heating and filling station, taken at arrows 2-2 in FIG. 1.

FIG. 3 is a front elevation of part of the low pressure dryer showing a hopper portion of the dryer at the material filling and heating position, as illustrated generally in FIG. 1, configured for supply of heated air to the hopper.

FIG. 4 is a partially sectioned, schematic elevation of a vertically-oriented open ended cylindrical hopper, forming a part of the low pressure dryer, showing the hopper at a vacuum drying position with the hopper open so that pressure within the hopper is ambient.

FIG. 5 is a partially sectioned, schematic elevation of the vertically-oriented open ended generally cylindrical hopper illustrated in FIG. 4, with top and bottom plates sealing the

## 4

hopper, thereby allowing vacuum to be drawn within the hopper and further illustrating the hopper connected to a vacuum pump.

FIG. 6 is a broken front schematic elevation of the lower interior of a vertically-oriented open ended generally cylindrical hopper as illustrated generally in FIGS. 4 and 5, showing two material discharge funnels within the hopper, with the hopper illustrated at the material dispensing position.

FIG. 7 is a broken front schematic elevation of the lower interior of a vertically-oriented open ended generally cylindrical hopper as illustrated in FIG. 6, at the same material dispensing position illustrated in FIG. 6, illustrating the material dispensing piston-cylinder combination actuated, thereby actuating a discharge flap beneath the discharge funnels within the hopper permitting material flow out of the hopper.

FIG. 8 is a broken schematic side elevation of the lower interior of a vertically-oriented open ended generally cylindrical hopper as shown in FIGS. 6 and 7, taken looking from the right in FIG. 7 illustrating the material dispensing piston-cylinder combination actuated, thereby moving a discharge flap beneath the material discharge funnels depicted in dotted lines within the hopper, to dispense material from the hopper.

FIG. 9 is a top view of low pressure dryer illustrated in FIGS. 1 through 8.

FIG. 10 is a front elevation the low pressure dryer illustrated in FIGS. 1 through 9.

FIG. 11 is a top view, similar to FIG. 9, schematically illustrating a portion of the low pressure dryer.

## DESCRIPTION OF THE PREFERRED EMBODIMENT AND BEST MODE KNOWN FOR PRACTICING THE INVENTION

Referring to the drawings in general and to FIGS. 9, 10 and 11 in particular, a low pressure granular material dryer manifesting aspects of the invention is designated generally 10 and includes a plurality of cylindrical hoppers, preferably three, each of which has been designated generally 12. Each hopper 12 preferably includes a cylindrical shell 14 and is preferably substantially vertically-oriented with the axis of the cylinder extending substantially vertically in order to be rotatable preferably unitarily with the other hoppers about a substantially vertical axis defined by a preferably vertical shaft 24.

Dryer 10 includes a frame, designated generally 22, on and within which vertical shaft 24 is rotatably mounted for rotation relative to frame 22, the details of which are discussed below. Cylindrical hoppers 12 rotating unitarily with vertical shaft 24 preferably move serially among a material fill and heat position designated generally 100, a material vacuum drying position designated generally 102 and a material dispensing position designated generally 104. Hoppers 12 move when and as required among fill and heat position 100, vacuum drying position 102 and dispensing position 104. The three hoppers 12 start and stop together as required; they do not move continuously in a merry-go-round fashion among positions 100, 102 and 104.

Referring principally to FIGS. 9 and 10, frame 22 is formed of a plurality of vertically and horizontally extending preferably angle iron members which collectively define what appears as the edges of a rectangular parallelepiped. As visible in FIG. 10, frame 22 includes preferably four substantially vertical members 160, only two of which are visible in FIG. 10; the remaining two substantially vertical members 160 are hidden behind the two members 160 visible in FIG. 10.

Frame 22 further includes four upper substantially horizontally extending members 162 which collectively define



## 5

the outer periphery of a square in geometrical terms; the four upper substantially horizontally extending members **162** are visible in FIG. 9; not all of members **162** are visible in FIG. 10.

Frame **22** further yet preferably includes four lower horizontally extending members **164**, one of which is visible in FIG. 10. The remaining lower members **164** lie immediately under the corresponding upper horizontally extending members **162** illustrated in FIG. 9. The four lower horizontally extending members **164** define the base of frame **22** for contacting a floor or other weight supporting structure on which dryer **10** rests.

At least one and preferably a plurality of suspension members **166** extend laterally across the upper end of dryer **10**, between selected upper horizontal members **162**. One of such suspension members **166** is illustrated in FIG. 10. A hopper top sealing piston-cylinder combination designated generally **44**, serving to seal the top of a hopper **12** at the vacuum drying position, is supported by one of horizontally extending suspension members **166** as illustrated in FIG. 10. Similarly, a hopper upper closure piston-cylinder combination **98** located at material fill and heat position **100**, which piston-cylinder combination is used to close an upper end of a cylindrical hopper **12** at the fill and heat position **100**, is supported by one of horizontally extending suspension members **166** as also illustrated in FIG. 10.

First, second and third driving rotation piston-cylinder combinations **34**, **36**, **38** are preferably pivotally connected to selected ones of upper horizontal members **162** of frame **22** as illustrated in FIG. 10. In the case of first driving rotation piston-cylinder combination **34**, a triangular or cantilever extension may be provided from the proximate upper horizontal member **162** where the triangular extension has been designated generally **182** in FIG. 9. Connections of driving rotation piston-cylinder combinations **34**, **36** and **38** to frame **22** are denoted as pivotal connections **180** in the drawings.

Connection of generally triangular plate **28** with vertically-oriented shaft **24** is effectuated by means of a pin connector **168** which is vertically-oriented and resides rotatably slidably within an aperture formed at the center of horizontal central portion **30** of generally triangular plate **28**. Pin connector **168** fits rotatably not only within triangular plate **28** but also fits rotatably within an aperture in one end of a plate-pin connection arm **116** best shown in FIG. 9. While plate-pin connection arm preferably lies under triangular plate **28** as is apparent from FIG. 10, plate-pin connection arm **116** has been illustrated in solid lines in FIG. 9 to facilitate understanding.

Plate-pin connection arm **116** is fixedly connected to vertical shaft **24** at the upper end thereof.

In this arrangement movement of triangular plate **28**, as effectuated by any of first, second or third driving rotation piston-cylinder combinations **34**, **36** or **38**, results in pin connector **168** translating such motion to plate-pin connection arm **116**. Rotation of plate-pin connection arm **116**, being fixedly connected to shaft **24**, results in shaft **24** rotating. As shaft **24** rotates, it carries hoppers **16** among the fill and heat position **100**, vacuum drying position **102** and material dispense position **104**. Hoppers **16** move this way unitarily with shaft **24** as a result of hoppers **16** being fixedly connected to shaft **24** by cantilever connecting rods **110**, illustrated in phantom lines in FIG. 10.

Shaft **24** is journaled in suitable bearings mounted on upper and lower shaft suspension plates **112** to define upper and lower shaft bearing assemblies **114** as indicated in FIG. 10. Upper shaft suspension plate **112** is connected to a horizontally extending suspension member **166** by suitable nut and bolt combinations which have not been numbered but are

## 6

clearly visible in FIG. 10; lower shaft suspension plate **112** is connected to a lower horizontal member **164** as indicated generally in FIG. 10, again by suitable nut and bolt combinations which have not been numbered in the drawings.

Referring to FIGS. 1 through 3 illustrating the fill and heat position **100** of lower pressure dryer **10**, at fill and heat position **100** a moist material supply hopper **64** has a supply of moist granular or powdery material, which is to be dried resident therein. A butterfly valve at the bottom of hopper **64** is within a conduit **144** and is operated by a piston-cylinder combination **146** as clearly visible in FIGS. 1 and 3.

Conduit **144** includes a telescoping portion **148** for connecting moist material supply hopper **64** with a hopper top sealing plate **150** at fill and heat position **100**. Positioned around the outer periphery of hopper top sealing plate **150** is an annular lip **152**. An aperture **154** is within hopper top sealing plate **150** and facilitates communication between telescoping portion **148** of conduit **144** and the interior of a hopper **14** when at the fill and heat position.

Still referring to FIGS. 1 and 3, a hopper **14** is illustrated in position as a result of having been rotated to that position by rotation of vertical shaft **24** in response to first, second and third driving rotation piston-cylinder combinations **34**, **36** and **38**.

At material fill and heating position **100**, a blower **76** facilitates recirculation of heated air through material **74** resident within hopper **14** to heat material **74**. Blower **76** has an intake aperture **78** and an exhaust aperture **80**. Exhaust aperture **80** connects to conduit **156** within which there are a plurality of heater elements **82** to heat air exhausted from blower **76** prior to flow through material within hopper **12**. Conduit **156** includes a telescoping portion **158** connecting with and exhausting into a supply plenum designated generally **86** via a plenum inlet **90** which is visible in both FIGS. 1 and 2.

Plenum **86** includes an outlet screen **88** mounted at the upper end thereof, as illustrated generally in FIG. 2. Outlet screen **92** has a plurality of apertures **184** formed therein with apertures **184** concentrated towards the central portion of outlet screen **92** as illustrated in FIG. 2. Apertures **184** serve to concentrate upward flow of the heating air about the central portion or central axis of hopper **14** which is desirable since this is where the majority of the material is concentrated to the shape of dispensing funnels **94**, **96**. A preferably silicon annular gasket **88** on plenum **86** provides tight sealing between supply plenum **86** and the open bottom of hopper **12** at the material fill and heat position illustrated in FIGS. 1 and 3.

A pneumatic piston-cylinder combination **106** is mounted on a suitable cross-member, not illustrated in the drawings but forming a part of frame **22**. When actuated, piston-cylinder combination **106** serves to close the bottom of hopper **12** in the fill and heat position by moving supply plenum **86** vertically upwardly, from the position illustrated in FIG. 1 to the position illustrated in FIG. 3, thereby effectuating a tight seal between outlet plenum **86** and hopper **12** to facilitate passage of heated air through granular or powdery material in hopper **14**.

Heated air, having passed through granular or powdery material within hopper **14**, exhausts from hopper **14** via telescoping portion **148** of conduit **144**. A butterfly valve **66** having closed conduit **144** so that heated air passing through telescoping portion **148** of conduit **144** cannot escape through supply hopper **64**, causes the heated, moist air to flow into heated air recirculator **70** at heated recirculation intake **72**. A thermocouple **68** positioned at heated air recirculation intake **72** senses temperature of heated air leaving hopper **14**. A second thermocouple **84** is positioned proximate the outlet of the heated air supplied by blower **76**, after the heated air has



passed along heating elements **82**. When the temperature sensed by thermocouples **68** and **84** are substantially equal, this is indicative of the granular or powdery material within hopper **14** having reached the desired temperature, namely the selected temperature of the air entering into supply plenum **86** after having been heated by heating elements **82**.

During material heating at the fill and heat position, hopper top sealing plate **150** is lowered into position against the upper extremity of hopper **14** by action of a pneumatic piston-cylinder combination **98** which is connected to a suitable cross-member extending across the top of frame **22**.

Referring to FIGS. **4** through **8** in particular, each preferably cylindrical hopper **12** preferably includes a cylindrical shell designated generally **14**. Each cylindrical shell **14** is preferably defined by an inner cylindrical tube referred to as a vacuum tube and designated **52** in the drawings and a concentric outer cylindrical tube referred to as an insulation tube and designated **54** in the drawings. Annular space between tubes **52** and **54**, which space is designated generally **55** in the drawings, is preferably filled with thermal insulation to minimize heat transfer and heat loss out of cylindrical shell **14**.

A pair of downwardly opening material dispensing funnels designated **94** and **96** respectively are secured within each cylindrical shell **14** of cylindrical hopper **12** proximate the bottom of hopper **12**. The higher of the two material dispensing funnels is referred to as an upper material dispensing funnel and is designated **94** in the drawings. The lower of the two material dispensing funnels is referred to as the lower material dispensing funnel and is designated generally **96** in the drawings. Material dispensing funnels **94** and **96** are preferably fixedly secured, by suitable sheet metal screws or other fastening means, to a lower portion of vacuum tube **52** at the positions generally indicated in the drawings.

Material dispensing funnels **94** and **96** preferably share a common funnel angle such that the sloped sides of the respective funnels are essentially parallel one with another. The sloped surface or side of upper material dispensing funnel is designated generally **122** in the drawings while the sloped side of lower dispensing funnel **96** is designated generally **124** in the drawings.

As further apparent from the drawings, particularly FIGS. **6** through **8**, upper dispensing funnel **94** is configured as an extremely truncated cone such that the downwardly dispensing opening of upper material dispensing funnel **94**, which is designated **126** in the drawings, is substantially larger than a corresponding downwardly dispensing opening **128** of lower material dispensing funnel **96**. This results from lower dispensing funnel **96** being less truncated in the vertical direction than upper dispensing funnel **94**, as is illustrated in the drawings.

Use of two dispensing funnels such as dispensing funnels **94**, **96** facilitates circulation of heated drying air around material in hopper **14** at filling and heating position **100** and further facilitates drying of the material in hopper **14** when the hopper is at vacuum drying position **102**.

Each hopper **14** preferably further includes a dump flap designated generally **20** located below downwardly dispensing opening **128** of lower funnel **96**. Dump flap **20** is pivotally connected to vacuum tube **52** by suitable screw connections which are illustrated in the drawings, particularly in FIGS. **4**, **5** and **8**, and are numbered **140** and **170** respectively.

Dump flap **20** includes a central portion **172** which is generally planar in configuration as illustrated in the drawings, particularly FIGS. **6**, **7** and **8**, and has a weight **130** located at one side thereof, offset from the point of pivotal connection between dump flap **20** and dump actuator **62**,

which point of pivotal connection is denoted **132** in the drawings, and also offset from the pivotal connection of dump flap **20** with vacuum tube **52** of hopper shell **14** as effectuated by screw-nut connection **170** and offset from pivotal connection **140** of pivoting arm **134** to the interior surface of vacuum tube **52**. Weight **130** helps to cause dump flap **20** to return to the position illustrated in FIG. **6** in response to gravitational force after material dispensing piston-cylinder combination **108** has been deactivated.

Dump actuator **62** engages a generally vertical air **134** forming a part of dump flap **20**. Dump actuator **62** includes a vertically movable arm **136**, also illustrated in FIG. **7**. Vertically movable arm **136** is mounted for sliding, vertical movement along the interior surface of vacuum tube **52** of horizontal shell **14**. The extent of vertical movement of vertically movable arm **136** is controlled by a pin **174** illustrated in FIG. **7**, which is preferably mounted fixedly to and extending radially inwardly from the interior of vacuum tube **52**. A vertical slot **176**, similarly visible in FIG. **7**, in vertically movable arm **136** receives pin **174**. Interference between pin **174** and the ends of slot **176** limits vertical travel of movable arm **136**.

Movement of arm **136** upwardly in FIGS. **6**, **7** and **8** results from actuation of material dispensing piston-cylinder combination **108**, which is preferably a pneumatically powered piston-cylinder combination. When piston-cylinder combination **108** is actuated, a piston rod **178** extending from piston-cylinder combination **108** contacts a horizontal tabular extension portion of vertically movable arm **136**. This horizontal tabular extension of vertically movable arm **136** is designated **138** and is shown in FIG. **8**. There tabular extension **138** is illustrated in solid lines in the "at rest" or unactuated position and in dotted lines in the position assumed by tabular extension **138**, and hence vertically movable arm **136**, when material dispensing pneumatic piston-cylinder combination **108** has been actuated and the piston rod associated therewith extends therefrom.

Actuation of material dispensing piston-cylinder combination **108** moves vertically movable arm **136** upwardly, to the position illustrated in solid lines in FIG. **8**; the movement of arm **136** is from the position illustrated in FIG. **6** to the position illustrated in FIG. **7**.

Vertically movable arm **136** is pivotally connected to an arm **134** portion of dump flap **20**.

Arm **134** connects the horizontal part of dump flap **20** to the inside of vacuum tube **52** via a pivotal connection identified as **140** in FIGS. **6**, **7** and **8**. Arm **134** is pivotally connected not only to the interior vacuum tube **52** at connection **140** but is also pivotally connected to vertically movable arm **136** at a pivotal connection **132**. As a result, upward movement of vertically movable arm **136** causes pivotal movement of pivoting arm **134** about pivotal connection **140**. Since pivotal connections **140** and **170** are horizontally aligned along a common axis, pivotal movement of arm **134** about this axis moves the horizontal part of dump flap **20** away from the dispensing aperture of lower funnel **96** thereby permitting granular or powdery material contained within hopper **12** to float downwardly outwardly therefrom when dump flap **20** is in the position illustrated in FIG. **7**.

Once preferably pneumatic hopper dispensing piston-cylinder combination **108** has been deactivated, gravitational force acting with weight **130** tends to rotate dump flap **20** back to the horizontal, hopper closed, position illustrated in FIGS. **6** and **8**. This causes vertically movable arm **136** to drop downwardly, from the position illustrated in FIG. **7** to the position illustrated in FIG. **6**. This further causes arm **134** to rotate counterclockwise from the position illustrated in FIG. **7** to the position illustrated in FIG. **6**, about pivotal connection



point 140. This returns dump flap 20 to the horizontal position illustrated in FIG. 6 where granular material in hopper 12 cannot flow outwardly downwardly therefrom through the open bottom of hopper 12.

The horizontal portion 172 of dump flap 20 is positioned sufficiently close to and sufficiently overlaps downwardly dispensing opening 128 of lower funnel 96 about the periphery of dispensing opening 128 that the angle of repose of any granular or powdery material within hopper 12 is sufficient to prevent downward flow of material through the gap between horizontal portion 172 of dump flap 20 and dispensing opening 128 of lower funnel 96.

Material dispensing piston-cylinder combination 108 is preferably mounted either on a portion of frame 22 below dryer 10 or on some other stable member such as the floor of an installation where dryer 10 may be used. In either case, material dispensing piston-cylinder combination 108 is stationary in the sense that piston-cylinder combination 108 does not rotate with hoppers 12 as they are moved among fill and heat position 100, vacuum drying position 102 and material dispense position 104; hopper dispensing piston-cylinder combination 108 remains at material dispense position 104.

As apparent from FIG. 8, dump flap 20 includes two arms 134, 134A. Arm 134A which is located at the side of dump flap 20 remote from material dispensing piston-cylinder combination 108 is pivotally connected directly to vacuum tube 52, preferably by screw-nut combination 170 as illustrated in FIGS. 4 and 5, for pivotal movement as dump flap 20 is actuated.

In FIGS. 4 and 5 one of hoppers 12 is illustrated at vacuum drying position 102. FIG. 4 illustrates hopper 12 at vacuum drying position 102 prior to movement of hopper top and bottom vacuum sealing plates 40, 42 into position to seal cylindrical shell 14 so that a vacuum may be drawn there-within.

Hopper top and bottom vacuum sealing plates 40, 42 are preferably respectively connected to unnumbered piston rod extensions which are connected to and are parts of hopper top and bottom sealing piston-cylinder combinations 44, 46 respectively. Piston-cylinder combinations 44, 46 are preferably pneumatically actuated; the cylinder portions thereof are preferably fixedly connected to horizontally extending cross-members of frame 22 as indicated generally in FIGS. 4 and 5.

Hopper top and bottom vacuum sealing plates 40, 42 are most preferably of dome-like shape, as illustrated in FIG. 4, and have upper and lower vacuum sealing gaskets 58, 60 positioned running circumferentially around the unnumbered preferably circular lips of preferably dome-like hopper top and bottom vacuum sealing plates 40, 42 respectively.

When a hopper 12 is located at vacuum drying position as illustrated in FIG. 4, pneumatic actuation of respective hopper top and bottom sealing piston-cylinder combinations 44, 46 respectively causes respective dome-like hopper top and bottom vacuum sealing plates 40, 42 to move vertically towards cylindrical hopper shell 14. Arrows A in FIG. 4 denote the vertical movement of hopper top and bottom vacuum sealing plates 40, 42 respectively.

When hopper cylindrical shell 14 is located at vacuum drying position 102, actuation of respective piston-cylinder combinations 44, 46 moves top and bottom sealing plates 40, 42 downwardly and upwardly respectively to effectuate an airtight, vacuum maintaining seal between the preferably circular periphery of top and bottom sealing plates 40, 42, where vacuum gaskets 58 and 60 are preferably located and the preferably circular circumferential top and bottom edges of vacuum tube 52. The hopper top and bottom vacuum sealing plates 40, 42 in this position, with gaskets 58, 60 in sealing

connection with the circumferential circular top and bottom edges of vacuum tube 52, as illustrated in FIG. 5.

Top vacuum sealing plate 40 preferably includes a fitting, not numbered in the drawings, selectably connectingly receiving a preferably flexible vacuum line 50 which is preferably connected to a vacuum pump depicted schematically in FIG. 5 and designated 48. When hopper top and bottom vacuum sealing plates 40, 42 have been engaged with cylindrical shell 14 as illustrated in FIG. 5 and vacuum pump 48 is actuated, vacuum is drawn within hopper 12 at this vacuum drying position. As pressure drops within hopper 12 at this vacuum drying position, moisture rapidly evaporates from granular resin material within hopper 12.

Once moisture has been evaporated from resin material within hopper 12 when located at vacuum drying position 102 and the resin material has reached a desired degree of dryness, hopper top and bottom sealing piston-cylinder combinations 44, 46 are permitted to return to their default positions illustrated in FIG. 4. This retracts hopper top and bottom vacuum sealing plates 40, 42 away from and out of contact with cylindrical shell 14, thereby permitting air once again to enter cylindrical shell 14 and permitting cylindrical shell 14, having the now-dried granular resin material therewithin, to be moved to the material dispensing position.

The time during which vacuum is drawn within hopper 12 while located at vacuum drying position 102 may be adjusted by microprocessor control means connected to and associated with the low pressure granular material dryer. Similarly, the level of vacuum drawn in hopper 12 at vacuum drying position 102 may be adjusted. Furthermore, air withdrawn from hopper 12 by vacuum pump 48 may be monitored for moisture content and vacuum pump 48 may be halted once the desired low level of moisture of the material within hopper 12 has been attained. The microprocessor control means controls operation of the low pressure dryer, including operation of the pneumatic piston-cylinder combinations, the blower, the vacuum pump, etc.

Referring to FIGS. 9, 10 and 11, plate-pin connection arm 116 is rotatably connected to a generally horizontal plate 28 by pin connector 168. Pin connector facilitates rotation of plate 28 respecting plate-pin connection arm 116 and hence respecting pin-like extension 26 and vertical shaft 24.

Plate 28 includes a horizontal central portion 30 and downwardly projecting lips 32 extending from the periphery of plate 28.

Three preferably pneumatically actuated piston-cylinder combinations 34, 36 and 38 are designated respectively first, second and third piston-cylinder combinations and are pivotally connected to frame 22, specifically to upper horizontally extending member 162 of frame 22, as generally illustrated respecting second and third piston-cylinder combinations 36, 38 in FIG. 9. The pivotal connections are designated 180 in FIG. 9.

To facilitate rotation of plate 28 about an axis defined by vertical shaft 24, first, second and third piston-cylinder combinations 34, 36, 38 are actuated as needed. Each piston-cylinder combination 34, 36, 38 has a piston rod extension which fits loosely within a respective aperture formed in a respective portion of a downwardly projecting lip 32, with the piston rods being retained in position within those apertures by nuts threaded on the piston rod extremities as illustrated generally in FIGS. 9 and 11.

With this arrangement, as piston-cylinder combinations 34, 36, 38 are actuated to move their associated piston rods, from extended positions in which the piston rods of piston-cylinder combinations 36, 38 are illustrated in FIG. 11 to the retracted position in which the piston rod extension of piston-



## 11

cylinder combination 34 is illustrated in FIG. 11. As a result plate 28 and hence, vertical shaft 24 and cylindrical hoppers 12 attached thereto rotate about the axis of vertical shaft 24, thereby moving hoppers 12 serially among the material fill and heat, vacuum drying and material dispense positions 100, 102, 104 respectively as illustrated in FIGS. 9 and 11.

For example, referring to FIG. 9, upon actuation of first driving rotation piston-cylinder combination 34 to extend the piston shaft therefrom forwardly out of the retracted position illustrated in FIG. 9 and actuation of third driving rotation piston-cylinder combination 38 to cause the piston shaft associated therewith to retract to within piston-cylinder combination 38, plate 28 rotates counterclockwise as considering FIG. 9, in the direction indicated by arrow A, with such rotation of plate 28 being about pin connector 168 and as illustrated in FIG. 11 and indicated by arrow B.

As plate 28 rotates about pin connector 168 in the direction indicated by arrow A, plate 28 together with pin connector 168 rotate with horizontally extending plate-pin connection arm 116 pivotally about the axis defined by vertical shaft 24 thereby rotating shaft 24. This rotation results from plate-pin connection arm 116 being fixedly connected to shaft 24. Hence, as first, second and third driving rotation piston-cylinder combinations 34, 36 and 38 respectively are actuated in a sequential manner, plate 28 rotates about pin connector 168 and plate 28, pin connector 168 and plate-pin connection arm 116 all rotate about the vertical axis defined by shaft 24 thereby to rotate shaft 24.

The vertically-oriented cylindrical sides of hopper shells 14 defined by vacuum tubes 52 and insulation tubes 54 are connected to shaft 24 for rotation therewith by cantilever connecting rods 110 as best illustrated in FIG. 10. Each cylindrical shell 14 of a cylindrical hopper 12 may be removable from its associated cantilever connecting rods 110 if desired; preferably two cantilever connecting rods 110 are provided for each hopper 12, with one rod 110 connecting hopper 12 to vertical shaft 24 at positions relatively close to but removed from the vertical extremities of hoppers 12, as illustrated in FIG. 10.

FIG. 9 has been drawn without depiction of moist material supply hopper 64, exhaust plenum 142 and the structure associated therewith, to enhance drawing clarity. Similarly, hopper dispensing piston-cylinder 108 has been depicted in FIG. 9 even though it is to be understood that such piston-cylinder combination would not be visible in the view from above dryer 10 since when a hopper 12 is at material dispense position 104, piston-cylinder combination 108 is blocked from view from above.

Arrow B in FIG. 11 depicts the preferred direction of rotation of vertical shaft 24 and hoppers 12 so as to move hoppers 12 serially from the material fill and heat position 100 to material vacuum drying position 102, then to material dispense position 104 and then to material fill and heat position 100, where this cycle may repeat.

At the material vacuum drying position, the heated material is preferably subjected to a vacuum of about 27.5 millimeters of mercury or greater. This lowers the evaporation point or boiling point of water to only 120° F., thereby causing the moisture within the heated material to evaporate and be drawn off through the vacuum pump drawing vacuum within hopper 12 at the vacuum drying position 102. Once the vacuum drying process is sufficiently complete, piston-cylinder combinations 44, 46 retract hopper top and bottom sealing plates 40, 42 so that hopper 12 may move from the vacuum drying position to the material dispense position.

Blower 70 is preferably a one horsepower blower. Preferably two heater elements 82 are utilized, as illustrated in the

## 12

drawings. Air flow through supply plenum 86 is preferably restricted to 4.5 ounces of pressure.

As depicted schematically in the drawings by line 74 indicating the angle of repose of within hopper 12, an air space is permitted to remain within hopper 12 to accommodate material spillage during movement of hoppers 12 and cycling of the drying process.

The material fill and heat and vacuum drying functions may each take approximately twenty minutes. Accordingly, in one hour, all three hoppers 12 preferably cycle through material fill and heat position 100, material vacuum drying position 102 and material dispense position 104. If each hopper 12 is approximately 10 inches in diameter and 24 inches high, each hopper 12 will hold about one cubic foot of granular resin material, which is about thirty-five pounds of granular resin material. With such configuration, dryer 10 embodying the invention can provide about 100 pounds per hour of dried granular resin material for subsequent processing by plastic injection molding or extrusion equipment.

As is apparent from the drawings, hoppers 12 are preferably provided equally spaced around vertical shaft 24 with hoppers 12 120° apart.

What is claimed is

[1. A low pressure dryer for granular or powdery material, comprising:

- a. a plurality of hoppers rotatable about a common vertical axis serially among material filling and heating, vacuum drying and material discharge positions;
- b. a plurality of pneumatic piston-cylinder combinations for rotating said hoppers about said axis among said filling and heating, vacuum drying and discharge positions;
- c. means for heating contents of a hopper at said filling and heating position;
- d. means for sealing a hopper at said vacuum drying position;
- e. means for drawing vacuum within a hopper at said vacuum drying position; and
- f. means for selectably permitting downward flow of dried granular or powdery material out of a hopper at said discharge position.]

[2. Dryer of claim 1 further comprising:

- a. a vertical shaft defining said vertical axis;
- b. said pneumatic piston-cylinder combinations being equiangularly positioned about said shaft for rotating said shaft and thereby said hoppers.]

[3. Dryer of claim 1 wherein said hoppers are open-ended, generally vertically oriented cylindrical configuration and equiangularly positional respecting a vertical axis.]

[4. A hopper for use in a low pressure granular or powdery material dryer comprising:

- a. a vertically-oriented cylindrical shell having open ends, adapted to be sealingly closed by selectably contacting top and bottom plates thereagainst, enabling vacuum to be drawn within said shell when said shell is at a vacuum drawing position;
- b. a funnel within said cylindrical shell proximate the bottom thereof;
- c. an internal material flow control plate located within said cylindrical shell beneath said funnel, pivotally connected to said cylindrical shell for movement about said connection away from a downwardly opening discharge orifice in said funnel to a position permitting downward granular resin material flow from said hopper. ]

[5. Hopper of claim 4 further comprising:

- a. top and bottom plates for selectively sealing said cylindrical shell allowing vacuum to be drawn therein;



## 13

- b. pneumatic piston-cylinder means for urging said top and bottom plates into sealing contact with said shell; said shell being adapted to selectively dispense granular material stored therein at a dispense position removed from said vacuum drawing position.]
- [6. A method for continuously drying granular or powdery material preparatory to mixing, molding, extruding or other processing of that material, comprising the steps of:
- supplying granular or powdery material to a vertically-oriented cylindrical shell at a fill and heat position and heating said material within said shell by introduction of heated air into said cylinder;
  - moving said vertically-oriented cylindrical shell through an arc about a vertical axis outboard of the shell periphery to a vacuum drying position and sealing open ends of said shell thereat;
  - drawing a preselected level of vacuum within said sealed shell for time sufficient to evaporate moisture from said heated material to a desired degree of dryness;
  - moving said shell to a discharge position at which said shell is open;
  - discharging said dried material from said cylindrical shell responsively to a pneumatic piston-cylinder combination actuating a material discharge gate proximate the bottom of said shell; and
  - moving said shell through an arc about said vertical axis to a fill and heat position and sequentially repeating steps (a) through (d) for so long as said granular plastic material is to be continuously dried.]
- [7. A method for continuously supplying dried granular resin material for processing from a supply of material which is excessively moist, comprising substantially simultaneously performing the steps of:
- heating a portion said moist material to a selected temperature at which said moisture evaporates therefrom at a preselected level of vacuum;
  - drawing and maintaining said preselected level of vacuum for a second portion of said material which has been heated to said selected temperature for a time sufficient to cause said moisture to evaporate therefrom and result in said second portion of material being at a preselected dryness; and
  - supplying to granular resin material processing equipment a third portion of said material which has been dried to said preselected dryness by evaporation in said preselected level of vacuum after being heated to said selected temperature.]
- [8. The method of claim 7 wherein said portions are serially supplied.]
- [9. A method for continuously drying granular or powdery material in batches preparatory to mixing molding, extruding or other processing of that material, comprising the steps of:
- supplying granular or powdery material to a closeable shell at a fill position;
  - heating said material within said shell by introduction of heated air thereinto;
  - moving said shell to a vacuum drying position and sealing said shell thereat;
  - drawing a preselected level of vacuum within said sealed shell for time sufficient to evaporate moisture from said heated material to a desired degree of dryness;
  - moving said shell to a discharge position at which said shell is opened.
  - discharging said dried material from said shell; and
  - moving said shell to said fill position and sequentially repeating steps (a) through (f) for so long as said granular plastic material is to be continuously dried.]

## 14

[10. The method of claim 9 wherein said heating further comprises introducing air into said shell at a desired material temperature, measuring temperature of said air as it exists said shell, comparing said exit air temperature to said desired temperature and halting heating when said exit air reaches said desired temperature.]

[11. The method of claim 9 wherein said heating further comprises capturing heating air leaving said shell for recycling through said shell.]

[12. The method of claim 10 wherein said heating further comprises capturing heating air leaving said shell for recycling through said shell.]

[13. A low pressure dryer for granular or powdery material, comprising:

- a shell movable among material filling and heating, vacuum drying and material discharge positions;
- means for moving said shell serially among said filling and heating, vacuum drying and discharge positions;
- means for heating contents of said shell at said filling and heating position;
- means for drawing vacuum within a said shell at said vacuum drying position; and
- means for selectably permitting downward flow of dried granular or powdery material out of a shell at said discharge position.]

[14. The dryer of claim 13 further comprising:

- means for sealing said shell at said vacuum drying position.]

[15. A low pressure dryer for granular or powdery material, comprising:

- a plurality of shells movable among material filling and heating, vacuum drying and material discharge positions;
- means for moving said shells serially simultaneously among said filling and heating, vacuum drying and discharge positions;
- means for heating contents of a shell at said filling and heating position;
- means for drawing vacuum within a shell at said vacuum drying position; and
- means for selectably permitting downward flow of dried granular or powdery material out of a shell at said discharge position.]

[16. The dryer of claim 15 further comprising:

- means for sealing a shell at said vacuum drying position.]

[17. The dryer of claim 15 wherein said shells are collectively movable among material filling, drying and discharge positions.]

[18. A low pressure dryer for granular or powdery material, comprising:

- a plurality of shells collectably movable serially among material filling, drying and discharge positions;
- means for moving said shells among said filling, drying and discharge positions;
- means for heating shell contents prior to arrival at said drying position;
- means for sealing said shells at said drying position;
- means for drawing vacuum within said shells at said drying position; and
- means for emptying dried granular or powdery material from said shells at said discharge position.]

[19. A low pressure dryer for granular or powdery material, comprising:

- a plurality of shells serially movable around a circuit along which said shells are filled emptied, heated and vacuum dried;



15

- b. means for moving said shells around said circuit for filling and emptying said shells and heating and vacuum drying of material in said shells;
  - c. means for heating said shells prior to drying;
  - d. means for sealing said shells for drying;
  - e. means for drawing vacuum within said shells during drying; and
  - f. means for emptying dried granular or powdery material from said shells after drying.】
20. *A method for continuously serially supplying portions of dried granular plastic resin material for processing, by molding or extrusion into intermediate or finished products, from a supply of material which is excessively moist, comprising:*
- simultaneously performing the steps of:*
- a. *heating a portion said moist material in a first closeable container to a selected temperature at which said moisture evaporates therefrom at a preselected level of vacuum by:*
    - i. *heating air to the desired material temperature;*
    - ii. *blowing the heated air through the material in the shell;*
    - iii. *measuring the temperature of the air as it exits the shell;*
    - iv. *comparing the exit air temperature to the desired material temperature;*
    - v. *capturing the heated air as it exits the shell and recycling the air through the shell after heating step "i"; and*
    - vi. *halting heating and blowing the air when the exit air temperature equals the desired material temperature;*
  - b. *drawing and maintaining said preselected level of vacuum for a second portion of said material in a second closeable container, which is identical to said first container and has been closed, immediately after the material has been heated to said selected temperature while in said second container, without any intermediate vacuum being drawn, for a time sufficient to cause said moisture to evaporate therefrom and result in said second portion of material being at a preselected dryness; and*
  - c. *supplying to granular resin material processing equipment for molding or extrusion into an intermediate or final product a third portion of said material from a third closable container identical to said first and second containers, which material has been dried while within said third closeable container to said*

16

*preselected dryness by evaporation of moisture from said material under said preselected level of vacuum while in said third closeable container after being heated to said selected temperature while in said third closeable container, the supplying being effectuated by opening a bottom of said third closeable container and permitting material in said third closeable container to flow downwardly out of said third closeable container.*

21. *A low pressure dryer for granular plastic resin material, comprising:*
- a. *a shell movable serially about a circuit sequentially to material filling and heating, vacuum drying and material discharge positions, the shell having an opening for discharge of granular plastic resin from the bottom of the shell, that is sealingly closeable to permit vacuum of at least 27 inches of mercury to be drawn within said shell upon selectably movable contacting sealing means moving thereagainst, enabling vacuum to be drawn within said shell when said shell is at a vacuum drawing position, the shell further comprising:*
    - i. *a downwardly tapering funnel, the upper extremity of the funnel contacting the shell interior, for collecting and channeling downwardly flowing granular plastic resin material towards said opening, said funnel being positioned within said shell proximate the bottom thereof;*
    - ii. *a dump flap located within said shell beneath said funnel, pivotally connected to the shell interior for movement about said connection away from a position blocking downward flow of granular plastic resin material towards a downwardly opening discharge aperture in said shell, to a position remote from a downwardly opening discharge opening in the funnel thereby permitting downward granular resin material flow through the funnel and the opening in the shell, out of said hopper;*
  - b. *means for moving said shell serially about the circuit among said filling and heating, vacuum drying and discharge positions;*
  - c. *means for heating contents of said shell at said filling and heating position of the circuit;*
  - d. *means for drawing vacuum within a said shell at said vacuum drying position; and*
  - e. *means for selectably permitting downward flow of dried granular or powdery material out of a shell while in the circuit at said discharge position.*

\* \* \* \* \*