

US00RE45254E

(19) **United States**
(12) **Reissued Patent**
Roskind

(10) **Patent Number:** **US RE45,254 E**
(45) **Date of Reissued Patent:** ***Nov. 18, 2014**

(54) **IMPLICIT POPULATION OF ACCESS CONTROL LISTS**

(71) Applicant: **Facebook, Inc.**, Menlo Park, CA (US)

(72) Inventor: **James A. Roskind**, Redwood City, CA (US)

(73) Assignee: **Facebook, Inc.**, Menlo Park, CA (US)

(*) Notice: This patent is subject to a terminal disclaimer.

(21) Appl. No.: **13/907,761**

(22) Filed: **May 31, 2013**

Related U.S. Patent Documents

Reissue of:

(64) Patent No.: **7,954,146**
Issued: **May 31, 2011**
Appl. No.: **12/349,161**
Filed: **Jan. 6, 2009**

U.S. Applications:

(63) Continuation of application No. 11/782,461, filed on Jul. 24, 2007, now Pat. No. 7,490,238, which is a continuation of application No. 10/334,142, filed on Dec. 31, 2002, now Pat. No. 7,263,614.

(51) **Int. Cl.**
G06F 17/00 (2006.01)
H04L 9/32 (2006.01)
H04L 12/28 (2006.01)

(52) **U.S. Cl.**
USPC **726/15**; 713/168; 713/170; 370/351

(58) **Field of Classification Search**
None
See application file for complete search history.

(56) **References Cited**

U.S. PATENT DOCUMENTS

4,837,798 A	6/1989	Cohen et al.
5,086,394 A	2/1992	Shapira
5,276,905 A	1/1994	Hurst et al.
5,327,486 A	7/1994	Wolff et al.
5,548,637 A	8/1996	Heller et al.
5,553,110 A	9/1996	Sentoku et al.
5,557,659 A	9/1996	Hyde-Thomson
5,583,920 A	12/1996	Wheeler, Jr.

(Continued)

FOREIGN PATENT DOCUMENTS

EP	0862304	9/1998
EP	1176840	1/2002

(Continued)

OTHER PUBLICATIONS

U.S. Appl. No. 13/619,312, filed Sep. 14, 2012, Appleman.

(Continued)

Primary Examiner — William Powers

(74) *Attorney, Agent, or Firm* — Keller Jolley Preece

(57) **ABSTRACT**

Communication applications may include lists of users with which a user of the application communicates. If two users of a communications application each include the other user on their user lists, an implicit trust may be established between the users. For example, if user A includes user B in her list and user B includes user A in his list, then it may be determined that each user knows and/or trusts the other user. As a result, a connection or communications pathway may be automatically created between the client devices of the users to facilitate communications between the users based on the implicit trust.

33 Claims, 6 Drawing Sheets

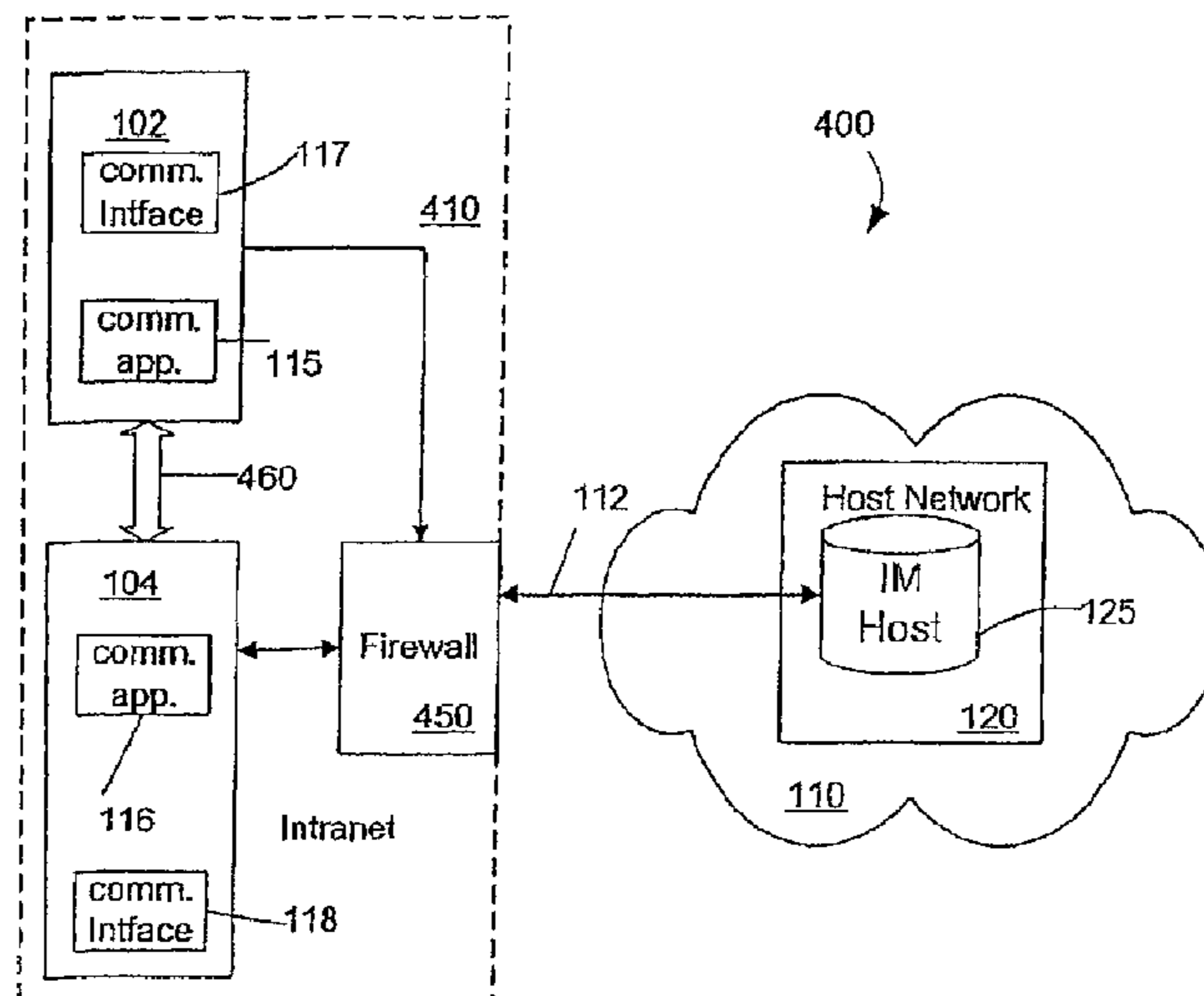

(56)

References Cited

U.S. PATENT DOCUMENTS

5,608,786	A	3/1997	Gordon	6,330,590	B1	12/2001	Cotten
5,610,910	A	3/1997	Focsaneanu et al.	6,347,332	B1	2/2002	Malet et al.
5,650,994	A	7/1997	Daley	6,349,327	B1	2/2002	Tang et al.
5,694,616	A	12/1997	Johnson et al.	6,351,698	B1	2/2002	Kubota et al.
5,721,906	A	2/1998	Siefert	6,363,392	B1	3/2002	Halstead et al.
5,742,905	A	4/1998	Pepe et al.	6,366,962	B1 *	4/2002	Teibel 709/245
5,764,916	A	6/1998	Busey et al.	6,374,246	B1	4/2002	Matsuo
5,774,670	A	6/1998	Montulli	6,374,290	B1	4/2002	Scharber et al.
5,790,800	A	8/1998	Gauvin et al.	6,389,127	B1	5/2002	Vardi et al.
5,793,365	A	8/1998	Tang et al.	6,389,372	B1	5/2002	Glance et al.
5,802,470	A	9/1998	Gaulke et al.	6,393,464	B1	5/2002	Dieterman
5,835,724	A	11/1998	Smith	6,400,381	B1	6/2002	Barrett et al.
5,848,134	A	12/1998	Sekiguchi et al.	6,405,035	B1	6/2002	Singh
5,850,594	A	12/1998	Cannon et al.	6,405,249	B1	6/2002	Matsuda et al.
5,859,979	A	1/1999	Tung et al.	6,415,318	B1	7/2002	Aggarwal et al.
5,867,162	A	2/1999	O'Leary et al.	6,421,439	B1	7/2002	Liffick
5,870,744	A	2/1999	Sprague	6,421,675	B1	7/2002	Ryan
5,872,521	A	2/1999	Lopatukin et al.	6,421,709	B1	7/2002	McCormick et al.
5,878,219	A	3/1999	Vance, Jr. et al.	6,425,012	B1	7/2002	Trovato et al.
5,893,091	A	4/1999	Hunt et al.	6,430,344	B1	8/2002	Dixon et al.
5,893,099	A	4/1999	Schreiber et al.	6,430,604	B1	8/2002	Ogle et al.
5,919,247	A	7/1999	Van Hoff et al.	6,446,112	B1	9/2002	Bunney et al.
5,920,692	A	7/1999	Nguyen et al.	6,449,344	B1	9/2002	Goldfinger et al.
5,940,488	A	8/1999	DeGrazia et al.	6,449,634	B1	9/2002	Capiel
5,946,617	A	8/1999	Portaro et al.	6,480,885	B1	11/2002	Olivier
5,948,058	A	9/1999	Kudoh et al.	6,484,196	B1	11/2002	Maurille
5,951,643	A	9/1999	Shelton et al.	6,501,834	B1	12/2002	Milewski et al.
5,951,646	A	9/1999	Brandon	6,507,866	B1	1/2003	Barchi
5,951,652	A	9/1999	Ingrassia, Jr. et al.	6,525,747	B1	2/2003	Bezos
5,954,798	A	9/1999	Shelton et al.	6,529,475	B1	3/2003	Wan et al.
5,956,716	A	9/1999	Kenner et al.	6,535,586	B1	3/2003	Cloutier et al.
5,960,173	A	9/1999	Tang et al.	6,539,421	B1	3/2003	Appelman et al.
5,983,369	A	11/1999	Bakoglu et al.	6,542,750	B2	4/2003	Hendrey et al.
5,987,113	A	11/1999	James	6,549,937	B1	4/2003	Auerbach et al.
5,987,407	A	11/1999	Wu et al.	6,557,027	B1	4/2003	Cragun
5,991,791	A	11/1999	Siefert	6,559,863	B1	5/2003	Megiddo
5,995,023	A	11/1999	Kreft	6,564,248	B1	5/2003	Budge et al.
6,002,402	A	12/1999	Schacher	6,564,261	B1	5/2003	Gudjonsson et al.
6,006,179	A	12/1999	Wu et al.	6,571,234	B1	5/2003	Knight et al.
6,009,413	A	12/1999	Webber et al.	6,574,599	B1	6/2003	Lim et al.
6,012,051	A	1/2000	Sammon, Jr. et al.	6,580,790	B1	6/2003	Henry et al.
6,014,135	A	1/2000	Fernandes	6,606,647	B2	8/2003	Shah et al.
6,014,638	A	1/2000	Burge et al.	6,615,241	B1	9/2003	Miller et al.
6,026,403	A	2/2000	Siefert	6,636,733	B1	10/2003	Helferich
6,026,429	A	2/2000	Jones et al.	6,640,218	B1	10/2003	Golding
6,049,533	A	4/2000	Norman et al.	6,640,230	B1	10/2003	Alexander et al.
6,065,047	A	5/2000	Carpenter et al.	6,647,383	B1	11/2003	August
6,070,171	A	5/2000	Snyder et al.	6,654,683	B2	11/2003	Jin et al.
6,073,138	A	6/2000	De l'Etraz et al.	6,677,968	B1	1/2004	Appelman
6,081,830	A	6/2000	Schindler	6,677,976	B2	1/2004	Parker et al.
6,085,223	A	7/2000	Carino, Jr. et al.	6,678,719	B1	1/2004	Stimmel
6,088,435	A	7/2000	Barber et al.	6,691,162	B1	2/2004	Wick
6,112,181	A	8/2000	Shear et al.	6,697,807	B2	2/2004	McGeachie
6,134,432	A	10/2000	Holmes et al.	6,701,348	B2	3/2004	Sommerer
6,144,991	A	11/2000	England	6,714,791	B2	3/2004	Friedman
6,151,584	A	11/2000	Papierniak et al.	6,714,793	B1	3/2004	Carey et al.
6,161,130	A	12/2000	Horvitz et al.	6,714,916	B1	3/2004	Robertson et al.
6,166,730	A	12/2000	Goode et al.	6,731,308	B1	5/2004	Tang et al.
6,175,831	B1	1/2001	Weinreich et al.	6,732,155	B2	5/2004	Meek
6,192,395	B1	2/2001	Lemer et al.	6,738,822	B2	5/2004	Fukasawa et al.
6,195,354	B1	2/2001	Skalecki et al.	6,747,970	B1	6/2004	Lamb et al.
6,199,103	B1	3/2001	Sakaguchi et al.	6,748,421	B1	6/2004	Ozkan et al.
6,212,548	B1	4/2001	DeSimone et al.	6,750,881	B1	6/2004	Appelman
6,212,550	B1	4/2001	Segur	6,757,365	B1	6/2004	Bogard
6,223,213	B1	4/2001	Cleron et al.	6,757,732	B1	6/2004	Sollee et al.
6,233,577	B1	5/2001	Rasasubramani et al.	6,772,188	B1	8/2004	Cloutier
6,247,043	B1	6/2001	Bates et al.	6,781,608	B1	8/2004	Crawford
6,249,740	B1	6/2001	Ito et al.	6,785,554	B1	8/2004	Amerga
6,260,148	B1	7/2001	Aggarwal et al.	6,785,681	B2	8/2004	Keskar et al.
6,269,369	B1	7/2001	Robertson	6,788,769	B1	9/2004	Waites
6,301,609	B1	10/2001	Aravamudan et al.	6,795,863	B1	9/2004	Doty
6,311,211	B1	10/2001	Shaw et al.	6,799,039	B2	9/2004	Wu et al.
6,314,450	B1	11/2001	Hachiya et al.	6,800,031	B2	10/2004	Di Cesare
6,317,776	B1	11/2001	Broussard et al.	6,807,574	B1	10/2004	Partovi et al.
6,324,541	B1	11/2001	De l'Etraz et al.	6,816,578	B1 *	11/2004	Kredo et al. 379/88.17
				6,832,245	B1	12/2004	Isaacs
				6,839,737	B1	1/2005	Friskel
				6,857,006	B1	2/2005	Nishizawa
				6,879,665	B1	4/2005	Cook et al.

(56)

References Cited

U.S. PATENT DOCUMENTS

6,901,559 B1	5/2005	Blum	2002/0083136 A1*	6/2002	Whitten, II	709/205
6,904,026 B1	6/2005	Tarnanen et al.	2002/0086732 A1*	7/2002	Kirmse et al.	463/42
6,907,243 B1	6/2005	Patel	2002/0091667 A1	7/2002	Jaipuria et al.	
6,912,563 B1	6/2005	Parker et al.	2002/0103801 A1	8/2002	Lyons	
6,912,564 B1	6/2005	Appelman et al.	2002/0112181 A1	8/2002	Smith	
6,917,965 B2	7/2005	Gupta et al.	2002/0116463 A1	8/2002	Hart	
6,920,478 B2	7/2005	Mendiola et al.	2002/0116641 A1	8/2002	Mastrianni	
6,941,345 B1	9/2005	Kapil	2002/0133292 A1	9/2002	Miyaki	
6,968,179 B1	11/2005	De Vries	2002/0133369 A1	9/2002	Johnson	
6,990,513 B2*	1/2006	Belfiore et al. 709/203	2002/0147777 A1	10/2002	Hackbarth et al.	
6,993,327 B2*	1/2006	Mathis 455/414.1	2002/0174010 A1	11/2002	Rice, III	
6,993,564 B2	1/2006	Whitten, II	2002/0175953 A1	11/2002	Lin	
6,996,520 B2	2/2006	Levin	2002/0178161 A1	11/2002	Brezin	
7,035,865 B2	4/2006	Doss et al.	2002/0181703 A1	12/2002	Logan et al.	
7,039,639 B2	5/2006	Brezin	2002/0184089 A1	12/2002	Tsou et al.	
7,039,676 B1	5/2006	Day et al.	2002/0193942 A1	12/2002	Odakura et al.	
7,043,530 B2	5/2006	Isaacs et al.	2002/0199095 A1	12/2002	Bandini et al.	
7,058,036 B1	6/2006	Yu et al.	2003/0004855 A1	1/2003	Dutta et al.	
7,058,690 B2	6/2006	Maehiro	2003/0004872 A1	1/2003	Gardi et al.	
7,065,186 B1	6/2006	Myers et al.	2003/0009385 A1	1/2003	Tucciarone et al.	
7,082,047 B2	7/2006	Chow	2003/0009523 A1	1/2003	Lindskog et al.	
7,082,407 B1	7/2006	Bezos et al.	2003/0018726 A1	1/2003	Low et al.	
7,085,834 B2	8/2006	Delany et al.	2003/0023875 A1	1/2003	Hursey et al.	
7,117,254 B2	10/2006	Lunt et al.	2003/0028524 A1	2/2003	Keskar et al.	
7,120,687 B1	10/2006	Tessman, Jr. et al.	2003/0028595 A1	2/2003	Vogt et al.	
7,124,123 B1	10/2006	Roskind et al.	2003/0037112 A1	2/2003	Fitzpatrick et al.	
7,127,232 B2	10/2006	O'Neil et al.	2003/0043201 A1	3/2003	Abdelhadi et al.	
7,162,202 B2	1/2007	Westman	2003/0046198 A1	3/2003	Knapp et al.	
7,171,473 B1	1/2007	Eftis et al.	2003/0050916 A1	3/2003	Ortega et al.	
7,177,880 B2	2/2007	Ruvolo et al.	2003/0055831 A1	3/2003	Ryan	
7,181,498 B2	2/2007	Zhu et al.	2003/0065721 A1	4/2003	Roskind	
7,185,059 B2	2/2007	Daniell et al.	2003/0084103 A1	5/2003	Weiner et al.	
7,188,153 B2	3/2007	Lunt et al.	2003/0088554 A1	5/2003	Ryan	
7,190,956 B2	3/2007	Dorenbosch et al.	2003/0093483 A1	5/2003	Allen et al.	
7,200,634 B2	4/2007	Mendiola et al.	2003/0093580 A1	5/2003	Thomas et al.	
7,202,814 B2	4/2007	Caspi et al.	2003/0101226 A1	5/2003	Quine	
7,222,156 B2	5/2007	Gupta et al.	2003/0105822 A1	6/2003	Gusler et al.	
7,233,992 B1	6/2007	Muldoon et al.	2003/0131061 A1	7/2003	Newton et al.	
7,263,614 B2	8/2007	Roskind	2003/0140103 A1	7/2003	Szeto et al.	
7,269,590 B2	9/2007	Hull et al.	2003/0167324 A1	9/2003	Farnham et al.	
7,275,215 B2	9/2007	Werndorfer	2003/0172349 A1	9/2003	Katayama	
7,283,805 B2*	10/2007	Agrawal 455/412.2	2003/0182394 A1	9/2003	Ryngler et al.	
7,313,760 B2	12/2007	Grossman et al.	2003/0187813 A1	10/2003	Goldman et al.	
7,316,028 B2*	1/2008	Donatelli et al. 726/11	2003/0212804 A1	11/2003	Hashemi	
7,436,780 B2	10/2008	Stephens et al.	2003/0225847 A1	12/2003	Heikes et al.	
7,437,413 B2	10/2008	Okuyama et al.	2003/0233416 A1*	12/2003	Beyda 709/206	
7,454,470 B1	11/2008	Isaacs et al.	2003/0236835 A1	12/2003	Levi et al.	
7,490,238 B2	2/2009	Roskind	2004/0015548 A1	1/2004	Lee	
7,711,106 B2	5/2010	Likwornik	2004/0015553 A1	1/2004	Griffin et al.	
7,716,287 B2	5/2010	Appelman	2004/0054729 A1	3/2004	Fukuizumi et al.	
7,774,711 B2	8/2010	Valeski	2004/0054736 A1	3/2004	Daniell	
7,945,674 B2	5/2011	Appelman	2004/0056901 A1	3/2004	March et al.	
7,949,759 B2	5/2011	Appelman	2004/0117443 A1	6/2004	Barsness	
7,954,146 B2	5/2011	Roskind	2004/0122681 A1	6/2004	Ruvolo	
8,060,566 B2	11/2011	Appleman	2004/0122810 A1	6/2004	Mayer	
8,185,638 B2	5/2012	Appelman	2004/0122855 A1	6/2004	Ruvolo	
8,560,706 B2	10/2013	Appelman	2004/0128322 A1	7/2004	Nagy	
2001/0002469 A1	5/2001	Bates et al.	2004/0128356 A1	7/2004	Bernstein et al.	
2001/0005861 A1	6/2001	Mousseau et al.	2004/0128356 A1	7/2004	Bernstein et al.	
2001/0013050 A1	8/2001	Shah	2004/0179039 A1	9/2004	Blattner et al.	
2001/0032246 A1	10/2001	Fardella et al.	2004/0186738 A1	9/2004	Reisman	
2001/0052019 A1	12/2001	Walters et al.	2004/0201624 A1	10/2004	Crawford	
2002/0015061 A1	2/2002	Maguire	2004/0210844 A1	10/2004	Pettinati et al.	
2002/0021307 A1	2/2002	Glenn et al.	2004/0215648 A1	10/2004	Marshall	
2002/0023132 A1	2/2002	Tornabene et al.	2004/0215721 A1	10/2004	Szeto et al.	
2002/0023134 A1	2/2002	Roskowski et al.	2004/0215793 A1	10/2004	Ryan et al.	
2002/0028595 A1	3/2002	Higashi et al.	2004/0221309 A1	11/2004	Zaner	
2002/0042816 A1	4/2002	Bae	2004/0260762 A1	12/2004	Fish	
2002/0049717 A1	4/2002	Routtenberg et al.	2005/0004989 A1	1/2005	Satterfield et al.	
2002/0055975 A1*	5/2002	Petrovykh 709/205	2005/0015432 A1	1/2005	Cohen	
2002/0056123 A1	5/2002	Liwerant et al.	2005/0021750 A1	1/2005	Abrams	
2002/0059201 A1	5/2002	Work	2005/0027382 A1	2/2005	Kirmse et al.	
2002/0065856 A1	5/2002	Kisiel	2005/0038688 A1	2/2005	Collins et al.	
2002/0065894 A1	5/2002	Dalal et al.	2005/0038856 A1	2/2005	Krishnasamy	
2002/0077080 A1	6/2002	Greene	2005/0043989 A1	2/2005	Shifrin	
			2005/0044152 A1	2/2005	Hardy et al.	
			2005/0050143 A1	3/2005	Guster et al.	
			2005/0055416 A1	3/2005	Heikes et al.	
			2005/0055450 A1	3/2005	Gang	
			2005/0060377 A1	3/2005	Lo et al.	

(56)

References Cited

U.S. PATENT DOCUMENTS

2005/0076240	A1	4/2005	Appleman
2005/0076241	A1	4/2005	Appelman
2005/0080859	A1	4/2005	Lake
2005/0080863	A1	4/2005	Daniell
2005/0086211	A1	4/2005	Mayer
2005/0091311	A1	4/2005	Lund et al.
2005/0102202	A1	5/2005	Linden et al.
2005/0102257	A1	5/2005	Onyon et al.
2005/0114229	A1	5/2005	Ackley et al.
2005/0153681	A1	7/2005	Hanson
2005/0154913	A1	7/2005	Barriga et al.
2005/0171799	A1	8/2005	Hull et al.
2005/0177486	A1	8/2005	Yeager
2005/0197846	A1	9/2005	Pezaris
2005/0198131	A1	9/2005	Appelman
2005/0198172	A1	9/2005	Appelman
2005/0198173	A1	9/2005	Evans
2005/0198268	A1	9/2005	Chandra
2005/0216300	A1	9/2005	Appelman et al.
2005/0246420	A1	11/2005	Little, II
2006/0031366	A1	2/2006	Dolph
2006/0031772	A1	2/2006	Valeski
2006/0075044	A1	4/2006	Fox et al.
2006/0129678	A1	6/2006	Morita
2006/0167991	A1	7/2006	Heikes et al.
2006/0168054	A1	7/2006	Burkhart et al.
2006/0173824	A1	8/2006	Bensky et al.
2006/0173963	A1	8/2006	Roseway et al.
2006/0182248	A1	8/2006	Smith et al.
2006/0190536	A1	8/2006	Strong et al.
2006/0212561	A1	9/2006	Feng
2006/0248573	A1	11/2006	Pannu et al.
2006/0277187	A1	12/2006	Roese et al.
2007/0156664	A1	7/2007	Norton et al.
2007/0250566	A1	10/2007	Appelman
2007/0271607	A1	11/2007	Roskind
2008/0082620	A1	4/2008	Barsness
2008/0115087	A1	5/2008	Rollin et al.
2008/0186164	A1	8/2008	Emigh et al.
2008/0228598	A1	9/2008	Leff et al.
2008/0255989	A1	10/2008	Altberg et al.
2009/0043844	A1	2/2009	Zimmet et al.
2009/0070306	A1	3/2009	Stroe
2009/0089316	A1	4/2009	Kogan et al.
2010/0205546	A1	8/2010	Appelman
2010/0325113	A1	12/2010	Valeski
2012/0005078	A1	1/2012	Pitroda et al.
2013/0073556	A1	3/2013	Valeski
2013/0080529	A1	3/2013	Appelman
2014/0108571	A1	4/2014	Appelman

FOREIGN PATENT DOCUMENTS

GB	2319137	5/1998
GB	2357932	4/2001
GB	2368747	8/2002
JP	2008-314826	11/1996
JP	2000-499001	2/2000
JP	2000-259514	9/2000
JP	2000-284999	10/2000
JP	2001-084320	3/2001
WO	WO 97/10558	3/1997
WO	WO 97/14234	4/1997
WO	WO 97/46955	12/1997
WO	WO 98/16045	4/1998
WO	WO 98/47270	10/1998
WO	WO 99/08434	2/1999
WO	WO 99/34628	7/1999
WO	WO 99/48011	9/1999
WO	WO 00/16201	3/2000
WO	WO 00/24154	4/2000
WO	WO 00/60809	10/2000
WO	WO 00/79396	12/2000
WO	WO 01/06748	1/2001

WO	WO 01/22258	3/2001
WO	WO 01/24036	4/2001
WO	WO 01/43357	6/2001
WO	WO 01/67787	9/2001
WO	WO 01/72020	9/2001
WO	WO 01/80079	10/2001
WO	WO 02/03216	1/2002
WO	WO 02/09437	1/2002
WO	WO 02/35781	5/2002
WO	WO 02/062039	8/2002
WO	WO 02/073886	9/2002
WO	WO 2004/28178	4/2004
WO	WO 2005/086723	9/2005
WO	WO 2005/089286	9/2005
WO	WO 2006/068955	6/2006

OTHER PUBLICATIONS

U.S. Appl. No. 13/619,364, filed Sep. 14, 2012, Appleman.
U.S. Appl. No. 13/619,397, filed Sep. 14, 2012, Appleman.
“A Reputation System for Peer-to-Peer Networks,” Gupta et al., Jun. 1-3, 2003, NOSSDAV’03, Monterey, California, pp. 144-152.
“About File Transfers”, AOL Instant Messenger, version 4.3, Help Documentation, available on Jul. 21, 2001, 5 pages.
“About Internet directory services,” Outlook 2000 SR-I (9.0.0.4527) Help File, on or before Aug. 10, 2001, p. 1.
“Active Directory Features,” [online], Jun. 15, 1999 [retrieved on May 13, 2003]. Retrieved from the Internet <http://www.microsoft.com/windows2000/server/evaluation/features/adlist.asp>, pp. 1-4.
“Active Directory Service Overview,” [online], Nov. 30, 2001 [retrieved on May 13, 2003]. Retrieved from the Internet <<http://www.microsoft.com/windows2000/server/evaluation/business/ad-datasheet.asp>>, pp. 1-5.
“Active Directory,” [online], [retrieved on May 13, 2003]. Retrieved from the Internet <http://www.microsoft.com/windows2000/technologies/directory/AD/default.asp>, pp. 1-13.
“AOL Instant Messenger Windows Beta Features”, Jun. 24, 1999, 2 pages, AOL Instant Messenger All New Version 2.0, 2 pages, Jun. 24, 1999, What is AOL Instant Messenger, 3 pages, Jun. 24, 1999, Quick Tips for Getting Started, 5 pages, Jun. 24, 1999, Frequently Asked Questions About AOL Instant Messenger, 6 pages, Jun. 24, 1999.
“AOL Instant Messenger”, reprinted from <http://web.archive.org/web/20010721193059/http://aim.com/> (Way Back Machine—Available on Jul. 21, 2001) on Aug. 26, 2005, 7 pages.
“AOL Instant Messenger All New Version 2.0 Quick Tips for Getting Started,” Jun. 24, 1999, 5 pages.
“AOL technology: turning complicated things into engaging services,” 1996 Annual Report, 22 pages.
“Benefits of Active Directory in a Windows 2000 Environment,” [online], Sep. 20, 2001 [retrieved on May 13, 2003]. Retrieved from the Internet <<http://www.microsoft.com/windows2000/server/evaluation/business/adwin2k.asp>>, pp. 1-9.
“BestCalls.com Announces the BestCalls Technology Index,” Business Wire, Jun. 30, 1999, Business Wire, (2 pages).
“Business at Cyberspeed; Brainstorm Becomes Quick Internet Hit,” Walker, Jan. 24, 1999, The Washington Post, p. A.OI, (4 pages).
“CrushParty.com: Help,” retrieved Jun. 12, 2002 from the World Wide Web: <http://www.crushparty.com/help.jsp>. (3 pages).
“Degrees of Separation Email Spam Protection”, <http://www.halfbakery.com>, pp. 1-3, Dec. 2001.
“Digital Artifacts for Remembering and Storytelling: Post History and Social Network Fragments,” Viegas et al., retrieved from the World Wide Web: http://we.media.mit.edu/~fviegas/papers/posthistory_snf.pdf, (10 pages) 2004.
“Directory Integration Can Lower Total Cost of Ownership and Increase Application Functionality,” [online], Jul. 27, 1998, [retrieved on May 13, 2003]. Retrieved from the Internet <http://www.microsoft.com/presspass/press/1998/July98/ActivDPR.asp>, pp. 1-4.
“Enterprise Identity Management with Windows 2000 and Active Directory,” [online], 1999 [retrieved on May 13, 2003]. Retrieved from the Internet <http://www.microsoft.com/technet/prodtechnol/ad/windows2000/evaluate/w2keims.asp?fra...>, pp. 1-16.

(56)

References Cited

OTHER PUBLICATIONS

"File Transfer Preferences", AOL Instant Messenger, version 5.1, Help Documentation, apparently available as of Nov. 21, 2002, 2 pages.

"Finding Others Online: Reputation Systems for Social Online Spaces," Jensen et al., Apr. 20-25, 2002, CHI, Minneapolis, Minnesota, vol. 4, Issue 1, pp. 447-454.

"GLWebMail 2.0 is released!" <http://www.gordano.com>; available on Apr. 18, 2001, reprinted from <http://web.archive.org/web/20010418153714/http://www.gordano.com>, 2 pages.

"Frequently Asked Questions About AOL Instant Messenger," Jun. 24, 1999, 6 pages.

"Hottie or Nottie? Web Site Voters Let You Know Whether You Sizzle or Fizzle," Marino, Jul. 11, 2001, Florida Times Union, p. c.i., (2 pages).

"Icq.anywhere, Email Features-Email Center-ICQ.com," retrieved Apr. 29, 2004 from the World Wide Web: <http://www.icq.com/lemail/popular-features.html>, pp. 1-5.

"Idea for Online Networking Brings Two Entrepreneurs Together," Patents: Idea for Online Networking Brings Two Entrepreneurs Together, reprinted from <http://www.nytimes.com/2003/12/10/technology/Olpatt.html?adxn1+0&adxn1x=107029> . . . , printed on Nov. 5, 2004, (2 pages).

"Instant Messaging for Gamers," PC Gamer, May 2004, vol. 11, No. 5, (2 pages).

"Integrating Applications with Windows 2000 and Active Directory," [online], Oct. 2000 [retrieved on May 8, 2003]. Retrieved from the Internet <<http://www.microsoft.com/technet/prodtechnol/ad/windows2000/evaluate/adappstr.asp?fra> . . . >, pp. 1-12.

"Integrating Microsoft Metadirectory Services and Active Directory," [online], Aug. 31, 2000 [retrieved on May 13, 2003]. Retrieved from the Internet <<http://www.microsoft.com/windows2000/server/evaluation/news/bulletins/mmsma.asp>>, p. 1.

"Look up contact information from an item," Outlook 2000 SR-I (9.0.04527) Help File, on or before Aug. 10, 2001, p. 1.

"Lotus Instant Messaging Everyplace FAQ" retrieved Apr. 29, 2004 from the World Wide Web: <http://www.lotus.com/lproducts/product4.nsf/wdocs/249c6f083166cd3e85256d7300714407>, pp. 1-3.

"New Features in AOL Instant Messenger for Windows v. 2.01 Beta," Apr. 28, 1999, 2 pages.

"Part II: Tasks and Procedures," Active Directory Operations Guide, Microsoft Corporation, Microsoft Windows 2000, Version 1.5, Published Dec. 5, 2002, pp. 1-131.

"PieSpy—Inferring and Visualizing Social Network on IRC," PieSpy Social Network Bot, reprinted from <http://lister.linux-srv.anlx.net/piespy> printed on Mar. 11, 2004 (18 pages).

"Plaxo," Plaxo, reprinted from <http://web.archive.org/web/20041105072256/http://www.plaxo.com> printed on Nov. 5, 2004 (available on Feb. 14, 2004), (2 pages).

"Plaxo-Update Your Address Book," Plaxo Contact Networks, reprinted from <http://web.archive.org/web/20030218233638/http://www.plaxo.com> printed on Nov. 5, 2004 (available on Feb. 18, 2003), (1 page).

"Reflections on Friendster, Trust and Intimacy," Danah Boyd. *Ubicomp 2003*, Workshop Application for the Intimate Ubiquitous Computing Workshop. Seattle, WA, Oct. 12-15, 2003.

"Reputation Systems," Resnick et al., Dec. 2000, Communications of the ACM, vol. 43, No. 12, pp. 45-48.

"RIM Road: Software: Internet & Network: Webmessenger RIMJ2ME/Instant Messaging," retrieved Apr. 29, 2004 from the World Wide Web: <http://www.rinnod.com/software/rimllWebmessenger-RIM-J2ME-Instant-Messaging-20> . . . , (4 pages).

"Set up LDAP directory services," Outlook 2000 SR-I (9.0.04527) Help File, on or before Aug. 10, 2001, p. 1.

"Six Degrees-New Programs Help Companies 'Mine Workers' Relationships for Key Business Prospects," William M. Bulkeley et al., Marketplace, The Wall Street Journal, Aug. 4, 2003, (3 pages).

"Social Network Fragments: An Interactive Tool for Exploring Digital Social Connections." Danah Boyd, Jeff Potter. Sketch as SIG-GRAPH 2003. San Diego, California: ACM, Jul. 27-31, 2003.

"Social Networking for Business: Release 0.5," Esther Dyson. Esther Dyson's Monthly Report, Release 1.0, vol. 21, No. 10, Nov. 25, 2003, www.edventure.com (36 pages).

"Social Sites Clicking With Investors," Washingtonpost.com: Social Sites Clicking With Investors, reprinted from <http://www.washingtonpost.com/ac2/wp-dyn/A32066-2003Nov12?language=printer> printed on Nov. 5, 2004, (2 pages).

"Social Social Networks: Deodorant for the Soul?" Esther Dyson. *Esther Dyson's Monthly Report*, Release 1.0, vol. 21, No. 11, Dec. 12, 2003, www.edventure.com (36 pages).

"Socialware: Multiagent Systems for Supporting Network Communities," Hattori et al., Mar. 1999, Association for Computing Machinery, Communications of the ACM, vol. 42, Issue 3, pp. 55ff., (6 pages).

"Spoke Builds on Social Networking Patent Portfolio," reprinted from <http://www.internetnews.com/ent-news/print.php/3073621> printed on Nov. 5, 2004 (3 pages).

"SWF Seeks Attractive Head Shot; To Stand Out, Online Daters Pay for Professional Photos; Cropping out the Ex-Wife," Leiber, Nov. 19, 2003, The Wall Street Journal, p. D.1.

"Technology Journal: Changing Chat-Instant Messaging is Taking Off, and For Some Users Its Nuzzling Out the Phone," Nick Wingfield, Asian WSJ, Sep. 2000, (5 pages).

"Technology Journal-Are You Satisfied? EBay's Battle Against Fraud Rests Primarily on a Simple Concept: Customer Feedback," Wingfield, Sep. 23, 2002, Asian Wall Street Journal, p. T.8, (4 pages).

"The first Social Software . . . a true Social Adventure," Huminity Social Networking, Chat Software, Create Personal Free Blogs and My Group . . . , reprinted from <http://www.huminity.com/> printed on Nov. 5, 2004 (2 pages).

"The Gordano Messaging Server," <http://www.gordano.com>, Copyright 1994-2003, Gordano, 3 pages.

"Introducing the Gordano Messaging Suite"; <http://www.gordano.com>; copyright 1994-2003, 2 pages.

"The LP Wireless Messenger," Messenger Documentation, [online] LP Wireless, Inc., 2002, retrieved on Nov. 2, 2002 from <http://www.lpwireless.com/messengerhelp.htm>, pp. 1-7.

"Trillian Discussion Forums-HOWTO: Import ICQ 2003a Contact List," retrieved Apr. 29, 2004 from the World Wide Web: <http://trillian.cc/forums/showthread.php?s+&threadid=36475>, (2 pages).

"Using Active Directory Service," from Chapter 5, Microsoft Windows 2000 Administrator's Pocket Consultant, by William R. Stank (1999), pp. 1-6.

"Welcome to Huminity World of Connections," Huminity-Home, reprinted from <http://web.archive.org/web/20030225131435/www.huminity.com/default.php?international> . . . printed on Nov. 5, 2004 (available on Feb. 2, 2003), (1 page).

"What is AOL Instant Messenger," Jun. 24, 1999, 3 pages.

"What's new about exchanging information over the Internet," Outlook 2000 SR-I (9.0.04527), 1 page, on or before Aug. 10, 2001.

"Windows 2000 Directory Services," [online] <http://www.microsoft.com/windows2000/technologies/directory/default.asp>, Nov. 25, 2001, 1 page.

"Windows NetMeeting—Features", [Online], Jun. 17, 1999, X002245623, Retrieved from the Internet: URL:<http://www.microsoft.com/windows/NetMeeting/Features/default.ASP>>, 8 pages.

"YAHOO! Messenger Makes the World a Little Smaller, More Informed," Jun. 21, 1999, pp. 1-2.

A. Kolcz and J. Alsepector, "SVM-based Filtering of E-mail Spam with Content-specific Misclassification Costs," *TextDM'2001 (IEEE ICDM-2001 Workshop on Text Mining)*, San Jose, CA, 2001, pp. 1-14.

Alan Cohen, "Instant Messaging," PC Magazine, PC Labs, Apr. 13, 1999, 2 pages.

America Online Inc., "AOL Instant Messenger", Aug. 29, 2000, Internet: www.aol.com/aim/, (18 pages).

America Online Inc., New AIM 4.7, Sep. 27, 2001, Internet: <http://aim.aol.com>, (7 pages).

Anand Ranganathan et al., "ConChat: A Context-Aware Chat Program", Jul.- Sep. 2002, Pervasive Computing, pp. 51-57.

(56)

References Cited

OTHER PUBLICATIONS

Anonymous: "Push To Talk Services", Internet Document, [Online], p. 1, Retrieved from the internet: URL:http://www.nextel.com/services/directconnect/ptt_overview.shtml, 1 page.

Anonymous: "The Internet—the Advent of New Forms of Communication", Internet Document, [Online], pp. 1-4, Retrieved from the internet URL:<http://www.journal.fujitsu.com/248e/e48now.htm>, 3 pages.

Archive.org Archived copy of the Morpheus 1.9.1 download page on c-net Download.com [online] Jun. 20, 2002, Retrieved from the internet, URL:<http://web.archive.org/web/20020803071751/download.com.com/3000-2166-10057840.html>>, 2 pages.

Australian Office Action of Apr. 7, 2006, App. No. 2002340039 (2 pages).

BuddyGopher We Love Away Messages!, "BuddyGopher simultaneously checks the away messages of your favorite AIM@ buddies.", available on Sep. 24, 2004, reprinted from <http://web.archive.org/web/200400924104001/http://www.buddygopher.com/> on Sep. 28, 2005 (2 pgs).

BuddyGopher~About, available on Jul. 13, 2004, reprinted from <http://web.archive.org/web/20040713002836/www.buddygopher.com/about.html> on Sep. 28, 2005 (3 pgs).

Canadian Office Action from Application Serial No. 2403520 dated Feb. 21, 2005, 2 pages.

Chinese Office Action of Jul. 7, 2006, App. No. 02821420X (5 pages).

AOL Instant Messenger, available on Nov. 21, 2002, reprinted from <http://web.archive.org/web/20021121031257/http://aim.com> on Aug. 31, 2005 (2 pages).

Bart Massey et al.; "Learning Spam: Simple Techniques for Freely Available Software", Computer Science Dept., Portland, OR USA, 2003, pp. 1-14.

CNET Networks Inc., "PopUp Killer", Sep. 13, 2001, Internet: download.cnet.com/downloads/0-10059-100-6932612.html, (3 pages).

Courter et al., "Mastering Microsoft Outlook 2000 Premium Edition", Sybex Inc., Alameda, California, Feb. 2000, pp. 167-169, ISBN 0-7821-2676-6.

Dodgeball.com: mobile social software, "help: text messaging", available on Oct. 13, 2004, reprinted from <http://web.archive.org/web/20041013034241/www.dodgeball.com/social/help-text.php> on Sep. 28, 2005 (3 pgs).

Dodgeball.com: mobile social software, "help: the basics", available on Oct. 9, 2004, reprinted from <http://web.archive.org/web/20041009200739/www.dodgeball.com/social/help-basics.php> on Sep. 28, 2005 (2 pgs).

Dodgeball.com: mobile social software, "help: use it", available on Oct. 9, 2004, reprinted from <http://web.archive.org/web/20041009201853/www.dodgeball.com/social/help-useit.php> on Sep. 28, 2005 (2 pgs).

Dodgeball.com: mobile social software, "Hook up with friends. Discover what's around you", available on Nov. 30, 2003, reprinted from <http://web.archive.org/web/20041130034344/www.dodgeball.com/social/index.php> on Sep. 28, 2005 (2 pgs).

Dutta-Roy Amitava, "Virtual Meetings with Desktop Conferencing", IEEE Spectrum, vol. 35, No. 7, Jul. 1, 1998, pp. 47-56 and p. 66.

Ed Bott and Ron Person, Using Windows 95 with Internet Explorer 4.0, Feb. 17, 1995, Que, Special Edition, (21 pages).

Eschenburg, WO laufen sie denn?, Oct. 26, 1998, pp. 92-95.

H. Drucker et al., "Support Vector Machines for Spam Categorization", IEEE Transactions on Neural Networks, vol. 10, No. 5, Sep. 1999, pp. 1048-1054.

Home-tribe.net, <http://washingtondc.tribe.net/message/24434d1b817b-4580-aa42-3bffa15f26a?page=1>, (4 pages) available at least as early as Dec 13, 2004.

<http://www.friendster.com>, Dec. 2004, (17 pages).

Hudson, Greg; Security in the Internet Message and Presence Protocols, <http://mirrors.isc.org/pub/www.watersprings.org/pub/id/draft-hudson-impp-security-00.txt>; p. 6, section 7.2.2, first paragraph, p. 6 section 7.2.1, lines 1-2, Nov. 21, 2000.

IBM "Configuring Sametime servers in your Domino environment" May 1, 2000 (14 pages).

Ion Adroutsopoulos et al., "Learning to Filter Spam E-Mail: A Comparison of a Naive Bayesian and a Memory-Based Approach", University of Athens, Sep. 2000, pp. 1-12.

Isaacs, Ellen: "Example UI Spec: Sound Internet Messages", Internet Document, [online], pp. 1-2. Retrieved from the internet: URL:<http://www.uidesigns.com/spec/d-sims.html> [retrieved on Jun. 26, 2003].

J. Dudley, "Telstra targets Net spammers", news.com.au, Dec. 2, 2003, 2 pages.

J.C. Cannon, "Design Guide for Directory-Enabled Applications,"[online], Apr. 2001 [retrieved on May 13, 2003]. Retrieved from the Internet <<http://msdn.microsoft.com/library/en-us/dnactdir/html/deal.asp?frame=true>>, pp. 1-18.

Japanese Office Action of May 12, 2008, App. No. 2003-533140 (7 pages).

Joanna Glasner, "Social Nets Find Friends in VCs", <http://www.wired.com/news>, Nov. 17, 2003, pp. 1-3.

Klaus Hartenstein et al., "xhtalk 2.9", Nov. 1992, 6 pages.

Kohda et al., "IMPP: A New Instant Messaging Standard and Its Impact on Internet Business," Dec. 2000, Fujitsu Sci. Tech. J., 36, 2, pp. 147-153.

Leander Kahney, "Will You Buy a Car From This Man?", Oct. 6, 2003, pp. 1-3.

Lotus Sametime 1.5 Jul. 27, 1999 (4 pages).

Mariano, Gwendolyn. ZDNetNews, "Morpheus 1.9 to be unleashed", [online] Jun. 10, 2002. Retrieved from internet URL: http://news.zdnet.com/2100-3513_22-934615.htm, 6 pages.

Mary Beth Marklein, "Student have 'away' with words", Mar. 28, 2004, USA TODAY, <http://www.usatoday.com/tech/news/2004-03-28-aways-messages-usat-x.htm>, all pages.

Matsumoto, Tatsuro et al.: "Chococ Communicator—A New Communication System based on Awareness and Text Communications—", FUJITSU Sci. Tech. J., 36, 2, pp. 154-161, Dec. 2000.

M. Hearst et al., "Support Vector Machines", IEEE Intelligent Systems, Jul./ Aug. 1998, pp. 18-28.

M. Marvin, "Announce: Implementation of E-mail Spam Proposal", news.admin.net-abuse.misc, Aug. 3, 1996, 2 pages.

McKendrick, Joseph, "Internet Call Centers: New Era in Customer Service," Feb. 2002, vol. 10, n2, 5 pages.

Microsoft Corporation, "Active Directory Services Interface in the Microsoft Exchange 5.5 Environment," [online], Nov. 1997 [retrieved on May 13, 2003]. Retrieved from the Internet <http://msdn.microsoft.com/library/en-us/dnactdir/html/msdn_adsiexch.asp?frame=true>, pp. 1-12.

Microsoft Corporation, "Comparing Microsoft Active Directory to Novell's NDS," [online], Sep. 1998 [retrieved on May 13, 2003]. Retrieved from the Internet.<http://msdn.microsoft.com/library/en-us/dnactdir/html/msdn_activedirvsnds.asp?frame=true>, pp. 1-17.

Microsoft Corporation, "Introduction to Active Directory Application Mode," Microsoft Windows Server 2003, Aug. 2002, pp. 1-13.

Microsoft Corporation, "Using ADSI, LDAP, and Network Management Functions With Active Directory," [online], Feb. 2002 [retrieved on May 13, 2003]. Retrieved from the Internet <<http://msdn.microsoft.com/library/en-us/dnactdir/html/BuildingADApps.asp?frame=true>>, pp. 1-9.

Mike Snider, "America goes online for New Year's bash", USA Today, Jan. 3, 2000, 1 page.

Muller, Nathan, "Dial 1-800-Internet": Feb. 1996, pp. 83-84, 86, 88.

Neo Mai, Ken Neo. "Buying and selling on the internet; [Computimes, 2* Edition]." New Straits Times. Kuala Lumpur: Jun. 28, 2001. p. 53.

Part I: Active Directory Operations, Active Directory Operations Guide, Microsoft Corporation, Microsoft Windows 2000, Version 1.5, Published Dec. 5, 2002, pp. 1-187.

Paul Graham, "Better Bayesian Filtering", Jan. 2003, pp. 1-11, <http://www.paulgraham.com/better.html>.

Paul Mutton, "PieSpy Social Network Bot-Infering and Visualizing Social Networks on IRC", jibble.org, <http://lister.linux-srv.anlx.net/piespy>, © 2001-2004, pp. 1-18.

(56)

References Cited

OTHER PUBLICATIONS

- PowWow (Mar. 1, 2000), Introduction, Retrieved Apr. 3, 2006 from website http://Web.archive.org/web/20000301125635/ww2.tribal.com/help/online_docs/h205voic.html.
- Pruitt, Scarlet. IDG News Service. "Morpheus Updates Peer-to-Peer Client" [online] Jun. 10, 2002, Retrieved from the internet URL:<http://www.pcworld.com/article/id.101736/article.html>, 3 pages.
- R. Hall, "A Countermeasure to Duplicate-detecting Anti-spam Techniques", AT&T Labs Technical Report 99.9.1, 1999, Abst. and pp. 1-26.
- R. Movva & W. Lai, "MSN Messenger Service 1.0 Protocol," Aug. 1999, Internet Draft, <http://tools.ietf.org/id/draft-movva-msn-messenger-protocol-oo.txt>, 28 pages.
- Reichard, K., "AOL, ICQ to Interoperate-But in a Limited Fashion," Oct. 30, 2002, InstantMessagingPlanet, available at www.instantmessagingplanet.com/public/articie.php/1490771.
- Ryze home page, www.ryze.com, Dec. 21, 2003, available at <http://web.archive.org/web/20031221010006/http://ryze.com>, printed Mar. 16, 2005, (13 pages).
- S. Hird, "Technical Solutions for Controlling Spam", Proceedings of AUUG2002, Melbourne, Sep. 4-6, 2002, 17 pages.
- Satter, Michael, excerpts from the Internet TV with CU-SeeMe, First Edition, including inside Title Page and Copyright Page; "Overview"; "Contents," through pages xii; Chapter 1, "Introduction to the Internet Videoconferencing and CU-SeeMe," pp. 1-12; Chapter 4, "Hardware," pp. 47-64; Chapter 5, "Software," pp. 65-92; Chapter 6, "CU-SeeMe User's Guide," pp. 93-121; Chapter 9, "Other Videoconferencing Technologies," pp. 201-226; Chapter 10, "What the Future Holds," pp. 227-233; Appendix A, "Troubleshooting Q&A," pp. 235-249; published by Sams.net Publishing, 201 W. 103rd St., Indianapolis, IN 46290, International Standard Book Number: 1-57521-006-1, Library of Congress Catalog Card Number: 95-70178, copyright 1995.
- Stanek, William R., "Working with Active Directory Domains," from Chapter 5, Microsoft Windows 2000 Administrator's Pocket Consultant, (1999). pp. 1-10.
- T. Joachims, "Text Categorization with Support Vector Machines: Learning with Many Relevant Features", University of Dortmund, Computer Science Dept., LS-8 Report 23, 1998, 18 pages.
- Takashi Yoshino et al., "Namba: Location-Aware Collaboration System for Shopping and Meeting", Aug. 2002, IEEE Transactions on Consumer Electronics, pp. 470-477.
- Tribal Voice, PowWow Guided Tour—Step 6, PowWow personal communication. [Http://web.archive.org/web/20000817094516/www.tribal.com/powwow/tour/step6.cfm](http://web.archive.org/web/20000817094516/www.tribal.com/powwow/tour/step6.cfm) (Oct. 22, 1999), 2 pages.
- VisiblePath webpages, www.visiblepath.org, Dec. 3, 2003, available at <http://web.archive.org/web/20031203132211http://www.visiblepath.com>, printed Mar. 16, 2005, (5 pages).
- Wayner, Peter, "Hey Baby, Call Me at My IP Address", Apr. 1996, 3 pages.
- WBWE (1998), PowWow 3.6 Brings the Power of Internet Community to the People, Business.Wire, 2 pages.
- WebmasterWorld.com Inc., "HTML and Browsers", Mar. 5, 2001, Internet: www.webmaster.com/forum21/367.htm, (2 pages).
- Yubing Wang, Mark Claypool, Zheng Zuo. Video: An empirical study of realvideo performance across the internet. Proceedings of the 1st ACM SIGCOMM Workshop on the internet measurement IMW'01. Nov. 2001. ACM Press. 15 pages.
- ZeroDegrees home page, www.zerodegrees.com, Jan. 24, 2004, available at <http://web.archive.org/web/20040204153037/www.zerodegrees.com/home.htm>, printed Mar. 16, 2005, (2 page).
- International Search Report for International Application No. PCT/US03/15715, mailed Aug. 14, 2003, 6 pages.
- International Search Report from International Application No. PCT/US03/41499, dated Oct. 27, 2004.
- International Search Report and Written Opinion dated Feb. 15, 2006 for International Application No. PCT/US05/07204, (10 pages).
- International Search Report and Written Opinion issued for PCT Application No. PCT/US2005/042992, Mar. 6, 2007 914 pages).
- International Search Report and Written Opinion issued in International Application No. PCT/US05/45663, dated Apr. 11, 2008.
- International Search Report issued in Application Serial No. PCT/US05/08476, dated Oct. 16, 2006, (9 pages).
- International Search Report issued in International Application No. EP03731244, dated Aug. 30, 2005, (4 pages).
- International Search Report of Apr. 11, 2003, App. No. PCT/US00/35160 (3 pages).
- International Search Report of Jan. 9, 2003, App. No. PCT/US02/30730 (4 pages).
- International Search Report, Application Serial No. PCT/US2006/018286, dated Oct. 19, 2006, 12 pages.
- Supplementary European Search Report issued in European Application No. 05857099.5-1238/1836596 PCT/US2005045663, dated Nov. 7, 2008, (5 pages).
- Supplementary European Search Report issued in European Application No. EP 05728303, dated Jan. 9, 2009, (4 pages).
- European Office Action in Application No. 01954931.0-2414, mailed Jul. 14, 2008, 3 pages.
- European Patent Office, Communication of Aug. 30, 2005, App. No. 03731244.1-2416 (PCT/US0315715) 4 pages.
- European Patent Office, Communication of Aug. 31, 2009, App. No. 02778374.5-1238, 8 pages.
- European Patent Office, Communication of Sep. 5, 2006, App. No. 02778374.5-1238, 4 pages.
- Office Action mailed approximately Feb. 29, 2006 for Japanese Patent Application No. 2002-515026 (6 pages).
- Office Action of Canadian Application No. 2,462,037, dated Feb. 12, 2009, 8 pages.
- U.S. Appl. No. 09/810,159, filed Jul. 6, 2004, Office Action.
- U.S. Appl. No. 09/810,159, filed Feb. 11, 2005, Office Action.
- U.S. Appl. No. 09/810,159, filed Jun. 15, 2005, Office Action.
- U.S. Appl. No. 09/810,159, filed Dec. 2, 2005, Office Action.
- U.S. Appl. No. 09/810,159, filed Apr. 19, 2006, Office Action.
- U.S. Appl. No. 09/810,159, filed Jan. 10, 2008, Examiner's Answer.
- U.S. Appl. No. 09/810,159, filed Jan. 11, 2008, Office Action.
- U.S. Appl. No. 09/810,159, filed Jan. 29, 2010, Office Action.
- U.S. Appl. No. 09/843,788, filed Mar. 30, 2004, Office Action.
- U.S. Appl. No. 09/843,788, filed Dec. 2, 2004, Office Action.
- U.S. Appl. No. 09/843,788, filed Jul. 27, 2005, Office Action.
- U.S. Appl. No. 09/843,788, filed Mar. 28, 2006, Office Action.
- U.S. Appl. No. 09/843,788, filed Jun. 12, 2006, Office Action.
- U.S. Appl. No. 09/843,788, filed Apr. 19, 2007, Office Action.
- U.S. Appl. No. 09/843,788, filed Oct. 31, 2007, Office Action.
- U.S. Appl. No. 09/843,788, filed Sep. 15, 2008, Office Action.
- U.S. Appl. No. 09/843,788, filed May 5, 2010, Office Action.
- U.S. Appl. No. 09/911,799, filed Oct. 5, 2004, Office Action.
- U.S. Appl. No. 09/911,799, filed Apr. 29, 2005, Office Action.
- U.S. Appl. No. 09/911,799, filed Nov. 17, 2005, Office Action.
- U.S. Appl. No. 09/911,799, filed Aug. 11, 2006, Office Action.
- U.S. Appl. No. 09/911,799, filed Jul. 3, 2007, Office Action.
- U.S. Appl. No. 09/911,799, filed Dec. 1, 2008, Office Action.
- U.S. Appl. No. 09/911,799, filed Mar. 18, 2009, Office Action.
- U.S. Appl. No. 09/911,799, filed Mar. 18, 2010, Office Action.
- U.S. Appl. No. 10/134,437, filed Nov. 1, 2005, Office Action.
- U.S. Appl. No. 10/134,437, filed May 18, 2006, Office Action.
- U.S. Appl. No. 10/134,437, filed Aug. 21, 2006, Advisory Action.
- U.S. Appl. No. 10/134,437, filed Sep. 6, 2007, Miscellaneous Action.
- U.S. Appl. No. 10/134,437, filed Feb. 11, 2008, Office Action.
- U.S. Appl. No. 10/134,437, filed Sep. 18, 2008, Office Action.
- U.S. Appl. No. 10/134,437, filed Mar. 10, 2009, Office Action.
- U.S. Appl. No. 10/134,437, filed Oct. 2, 2009, Notice of Allowance.
- U.S. Appl. No. 10/134,437, filed Nov. 17, 2009, Supplemental Notice of Allowability.
- U.S. Appl. No. 10/146,814, filed May 17, 2002, Examiner's Answer.
- U.S. Appl. No. 10/146,814, filed Sep. 20, 2005, Office Action.
- U.S. Appl. No. 10/146,814, filed May 22, 2006, Office Action.
- U.S. Appl. No. 10/146,814, filed Dec. 11, 2006, Office Action.
- U.S. Appl. No. 10/146,814, filed Jul. 2, 2007, Office Action.
- U.S. Appl. No. 10/146,814, filed Apr. 15, 2008, Office Action.
- U.S. Appl. No. 10/146,814, filed Jan. 12, 2009, Office Action.
- U.S. Appl. No. 10/146,814, filed Mar. 22, 2010, Office Action.
- U.S. Appl. No. 10/184,002, filed Aug. 25, 2005, Office Action.

(56)

References Cited

OTHER PUBLICATIONS

- U.S. Appl. No. 10/184,002, filed Apr. 20, 2006, Office Action.
 U.S. Appl. No. 10/184,002, filed Jan. 9, 2007, Office Action.
 U.S. Appl. No. 10/184,002, filed Jan. 8, 2008, Office Action.
 U.S. Appl. No. 10/184,002, filed Jul. 24, 2008, Office Action.
 U.S. Appl. No. 10/334,056, filed Nov. 29, 2004, Office Action.
 U.S. Appl. No. 10/334,056, filed Jul. 6, 2005, Office Action.
 U.S. Appl. No. 10/334,056, filed Oct. 31, 2005, Office Action.
 U.S. Appl. No. 10/334,056, filed May 10, 2006, Office Action.
 U.S. Appl. No. 10/334,056, filed May 21, 2007, Office Action.
 U.S. Appl. No. 10/334,056, filed Nov. 5, 2007, Office Action.
 U.S. Appl. No. 10/334,056, filed May 12, 2008, Office Action.
 U.S. Appl. No. 10/334,056, filed Oct. 30, 2008, Office Action.
 U.S. Appl. No. 10/633,636, filed Oct. 11, 2006, Office Action.
 U.S. Appl. No. 10/746,230, filed Mar. 17, 2009, Office Action.
 U.S. Appl. No. 10/746,230, filed Oct. 5, 2009, Office Action.
 U.S. Appl. No. 10/746,230, filed Apr. 9, 2010, Notice of Allowance.
 U.S. Appl. No. 10/746,230, filed Jan. 6, 2011, Notice of Allowance.
 U.S. Appl. No. 10/746,232, filed Mar. 18, 2009, Office Action.
 U.S. Appl. No. 10/746,232, filed Oct. 30, 2009, Office Action.
 U.S. Appl. No. 10/746,232, filed Jun. 10, 2010, Notice of Allowance.
 U.S. Appl. No. 10/746,232, filed Jan. 18, 2011, Notice of Allowance.
 U.S. Appl. No. 10/747,623, filed Mar. 13, 2007, Office Action.
 U.S. Appl. No. 10/747,623, filed Aug. 21, 2007, Office Action.
 U.S. Appl. No. 10/747,623, filed Nov. 14, 2007, Office Action.
 U.S. Appl. No. 10/747,623, filed Aug. 23, 2008, Office Action.
 U.S. Appl. No. 10/747,624, filed Feb. 26, 2007, Office Action.
 U.S. Appl. No. 10/747,624, filed Jul. 16, 2007, Office Action.
 U.S. Appl. No. 10/747,624, filed Nov. 1, 2007, Office Action.
 U.S. Appl. No. 10/747,679, filed Oct. 2, 2007, Office Action.
 U.S. Appl. No. 10/747,679, filed Apr. 29, 2008, Office Action.
 U.S. Appl. No. 10/981,460, filed Aug. 20, 2008, Office Action.
 U.S. Appl. No. 11/015,423, filed Mar. 2, 2009, Office Action.
 U.S. Appl. No. 11/015,424, filed Mar. 19, 2008, Office Action.
 U.S. Appl. No. 11/015,424, filed Nov. 3, 2008, Office Action.
 U.S. Appl. No. 11/015,424, filed May 1, 2009, Office Action.
 U.S. Appl. No. 11/015,424, filed Oct. 19, 2009, Office Action.
 U.S. Appl. No. 11/015,424, filed Feb. 17, 2010, Notice of Allowance.
 U.S. Appl. No. 11/015,476, filed Mar. 2, 2009, Office Action.
 U.S. Appl. No. 11/017,204, filed Dec. 12, 2007, Office Action.
 U.S. Appl. No. 11/017,204, filed Jun. 23, 2008, Office Action.
 U.S. Appl. No. 11/079,522, filed Apr. 3, 2009, Office Action.
 U.S. Appl. No. 11/079,522, filed Oct. 16, 2008, Office Action.
 U.S. Appl. No. 11/150,180, filed Oct. 2, 2007, Office Action.
 U.S. Appl. No. 11/150,180, filed Apr. 7, 2008, Office Action.
 U.S. Appl. No. 11/150,180, filed Aug. 19, 2009, Office Action.
 U.S. Appl. No. 11/237,718, filed Apr. 2, 2009, Office Action.
 U.S. Appl. No. 11/237,718, filed Oct. 30, 2009, Office Action.
 U.S. Appl. No. 11/237,718, filed Apr. 2, 2010, Notice of Allowance.
 U.S. Appl. No. 11/238,110, filed Nov. 19, 2007, Office Action.
 U.S. Appl. No. 11/238,110, filed Jul. 9, 2008, Office Action.
 U.S. Appl. No. 11/238,110, filed Oct. 9, 2008, Office Action.
 U.S. Appl. No. 11/238,129, filed Nov. 14, 2007, Office Action.
 U.S. Appl. No. 11/238,129, filed May 28, 2008, Office Action.
 U.S. Appl. No. 11/238,130, filed Apr. 14, 2009, Office Action.
 U.S. Appl. No. 11/238,130, filed Nov. 13, 2008, Office Action.
 U.S. Appl. No. 11/238,130, filed Jul. 3, 2008, Office Action.
 U.S. Appl. No. 11/238,130, filed Nov. 24, 2009, Office Action.
 U.S. Appl. No. 11/464,816, filed Apr. 21, 2009, Office Action.
 U.S. Appl. No. 11/782,461, filed Jan. 22, 2008, Office Action.
 U.S. Appl. No. 11/782,461, filed Jul. 17, 2008, Office Action.
 U.S. Appl. No. 11/782,461, filed Oct. 7, 2008, Notice of Allowance.
 U.S. Appl. No. 12/336,880, filed Aug. 4, 2010, Office Action.
 U.S. Appl. No. 12/349,161, filed Jun. 4, 2010, Office Action.
 U.S. Appl. No. 12/349,161, filed Oct. 1, 2010, Office Action.
 U.S. Appl. No. 12/349,161, filed Jan. 24, 2011, Notice of Allowance.
 U.S. Appl. No. 12/765,045, filed Dec. 12, 2011, Office Action.
 U.S. Appl. No. 12/765,045, filed Jul. 19, 2012, Office Action.
 U.S. Appl. No. 12/765,045, filed Dec. 31, 2012, Office Action.
 U.S. Appl. No. 12/765,045, filed Apr. 15, 2013, Office Action.
 U.S. Appl. No. 12/765,045, filed Mar. 7, 2014, Office Action.
 U.S. Appl. No. 12/852,769, filed Nov. 14, 2012, Office Action.
 U.S. Appl. No. 12/852,769, filed Jul. 13, 2013, Office Action.
 U.S. Appl. No. 12/852,769, filed Sep. 20, 2013, Notice of Allowance.
 U.S. Appl. No. 13/093,147, filed Jul. 19, 2011, Office Action.
 U.S. Appl. No. 13/093,147, filed Jan. 27, 2012, Notice of Allowance.
 U.S. Appl. No. 10/334,142, filed Sep. 7, 2004, Office Action.
 U.S. Appl. No. 10/334,142, filed May 4, 2005, Office Action.
 U.S. Appl. No. 10/334,142, filed Dec. 6, 2005, Office Action.
 U.S. Appl. No. 10/334,142, filed Jul. 14, 2006, Office Action.
 U.S. Appl. No. 10/334,142, filed Dec. 29, 2006, Office Action.
 U.S. Appl. No. 10/334,142, filed Apr. 18, 2007, Notice of Allowance.
 U.S. Appl. No. 13/472,583, filed Dec. 6, 2012, Office Action.
 U.S. Appl. No. 13/472,583, filed Jul. 1, 2013, Notice of Allowance.
 U.S. Appl. No. 13/620,921, filed Feb. 15, 2013, Office Action.
 U.S. Appl. No. 13/620,921, filed Aug. 7, 2013, Office Action.
 U.S. Appl. No. 13/620,921, filed Dec. 20, 2013, Office Action.
 U.S. Appl. No. 13/620,921, filed Apr. 25, 2014, Notice of Allowance.
 U.S. Appl. No. 14/049,069, filed May 23, 2014, Office Action.

* cited by examiner

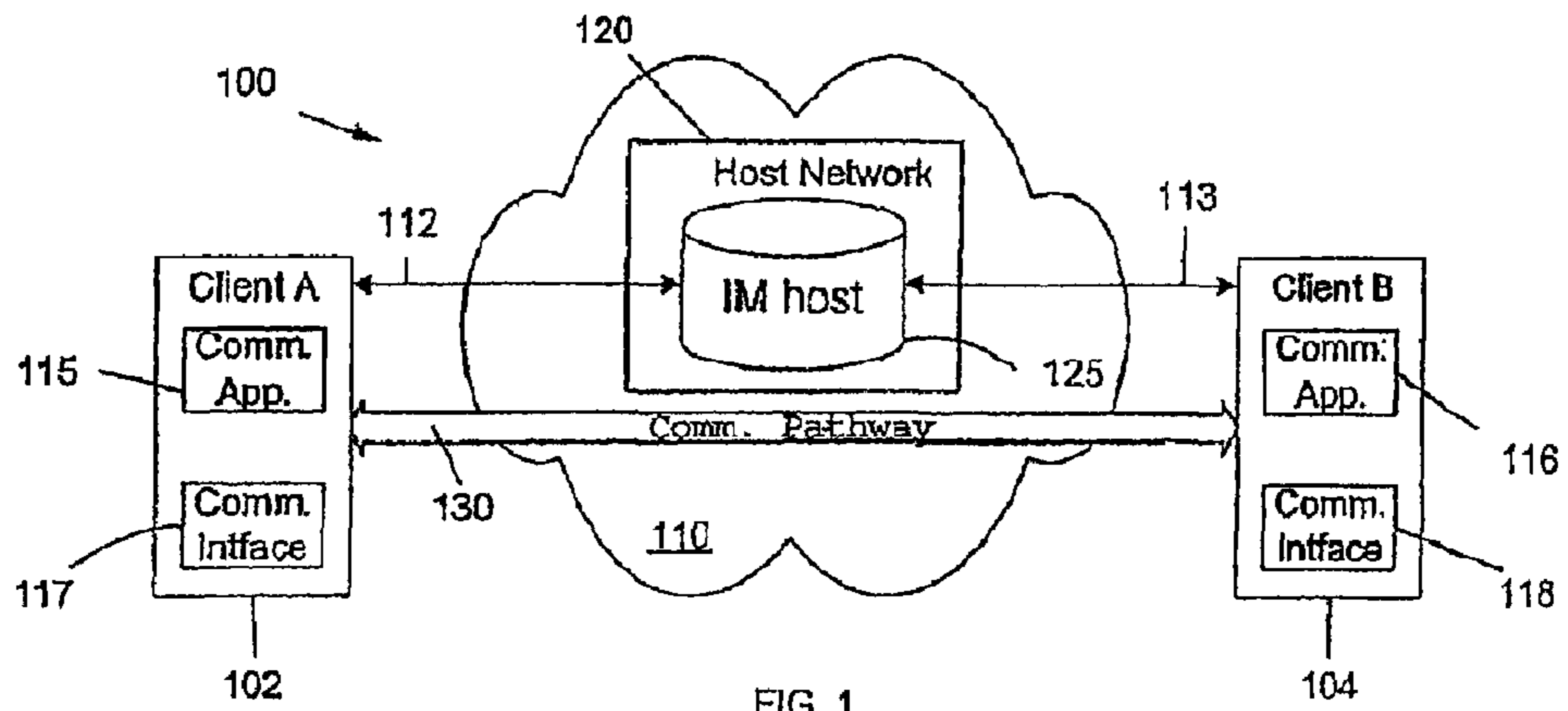

FIG. 1

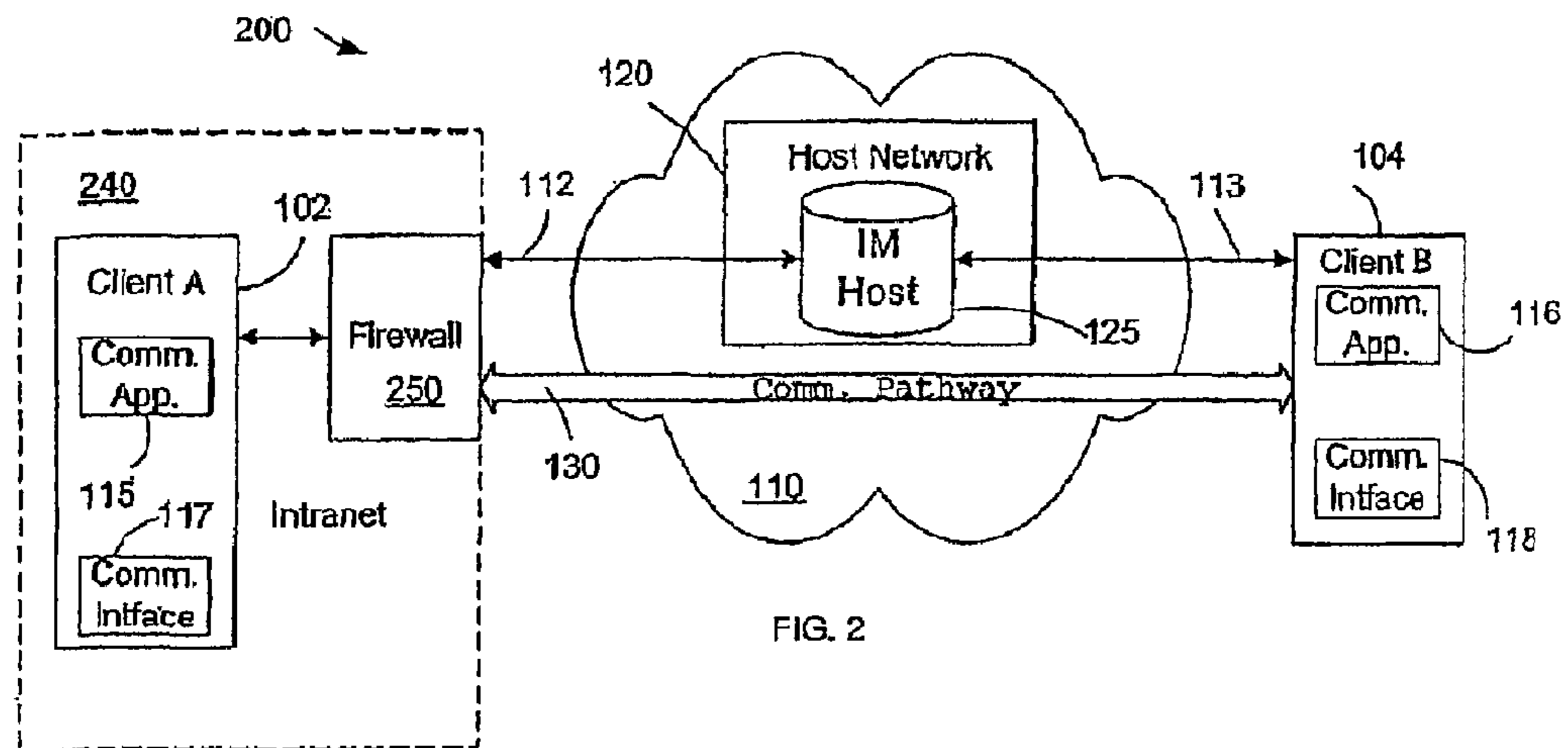

FIG. 2

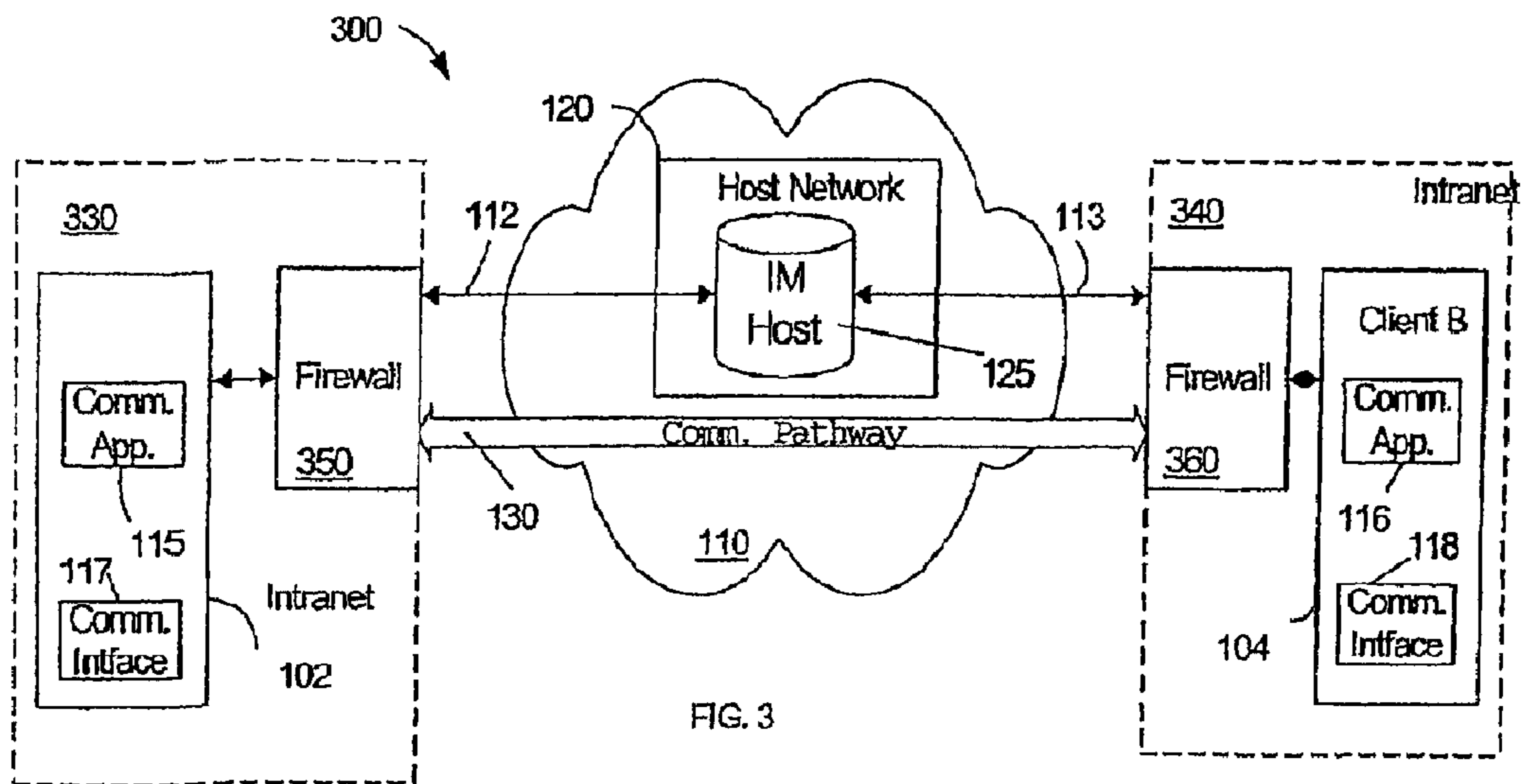

FIG. 3

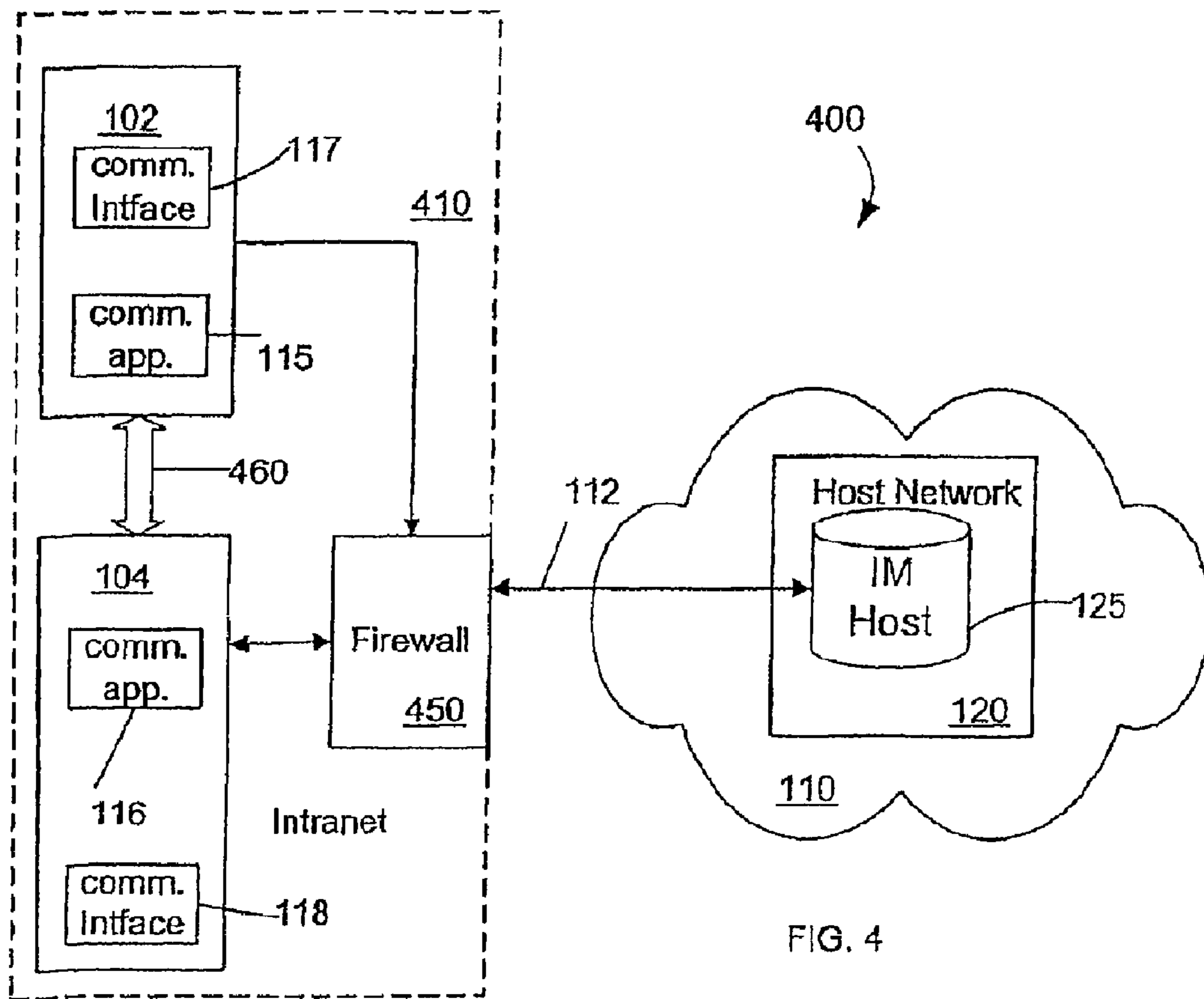

FIG. 4

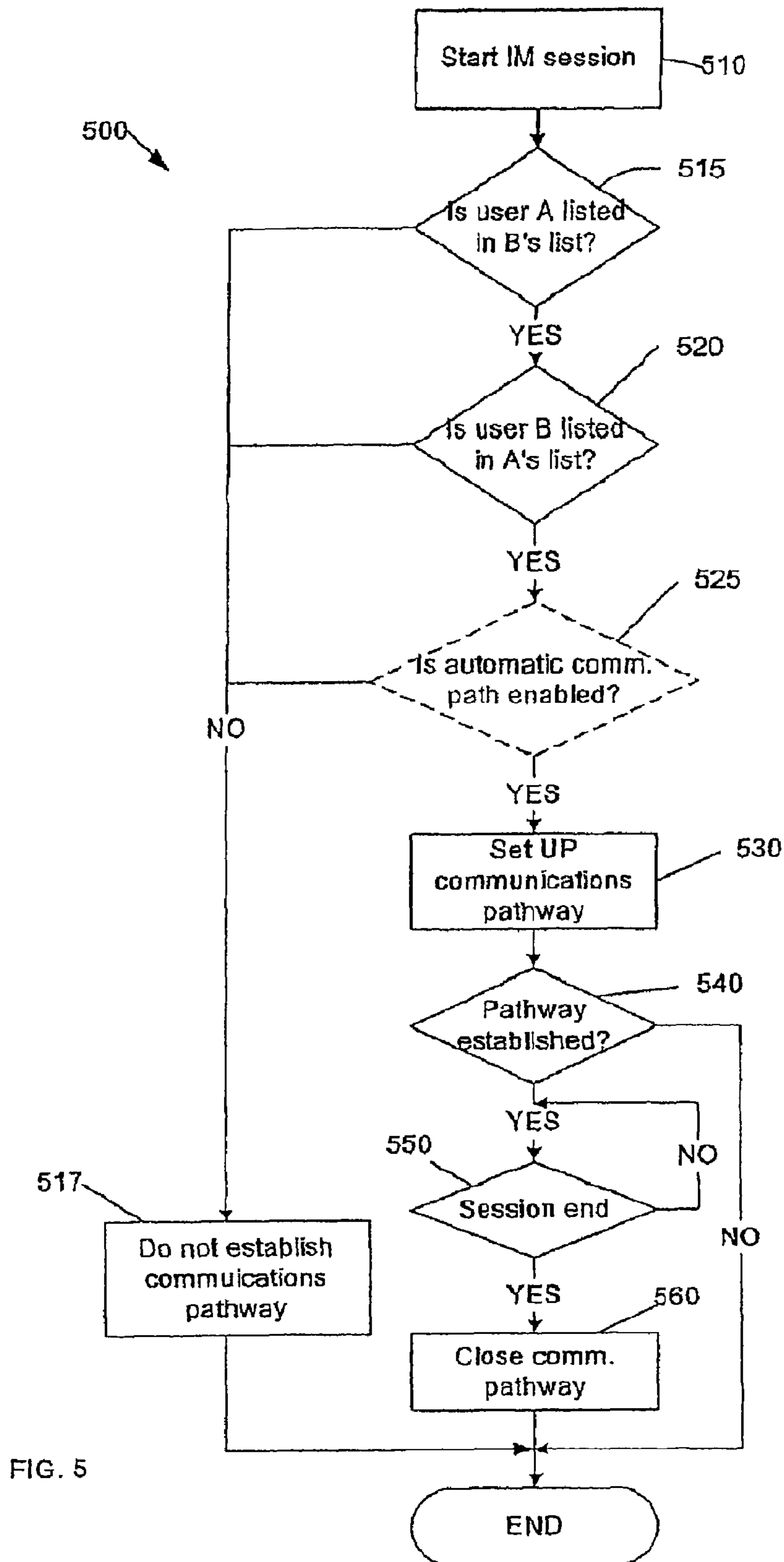

FIG. 5

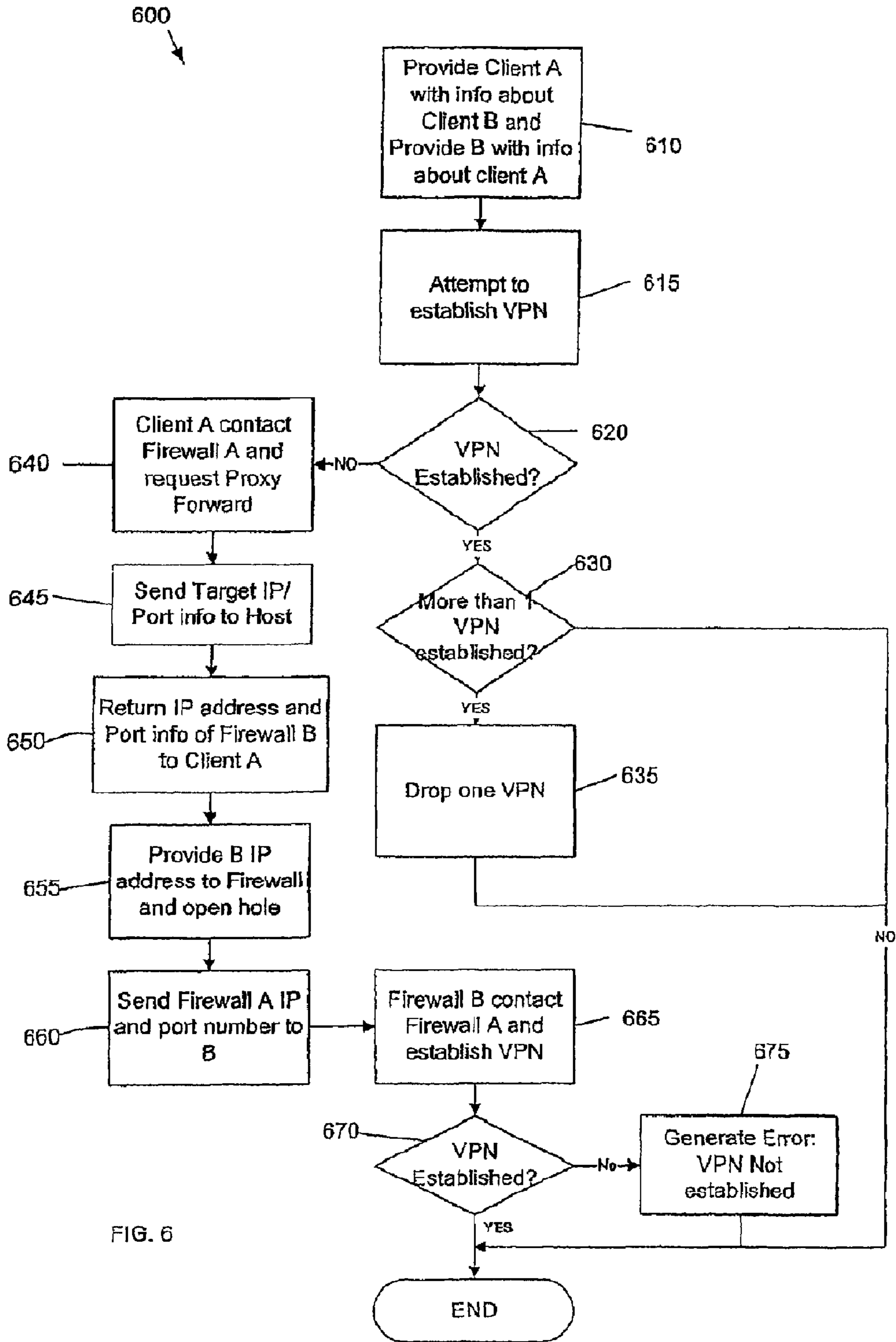

FIG. 6

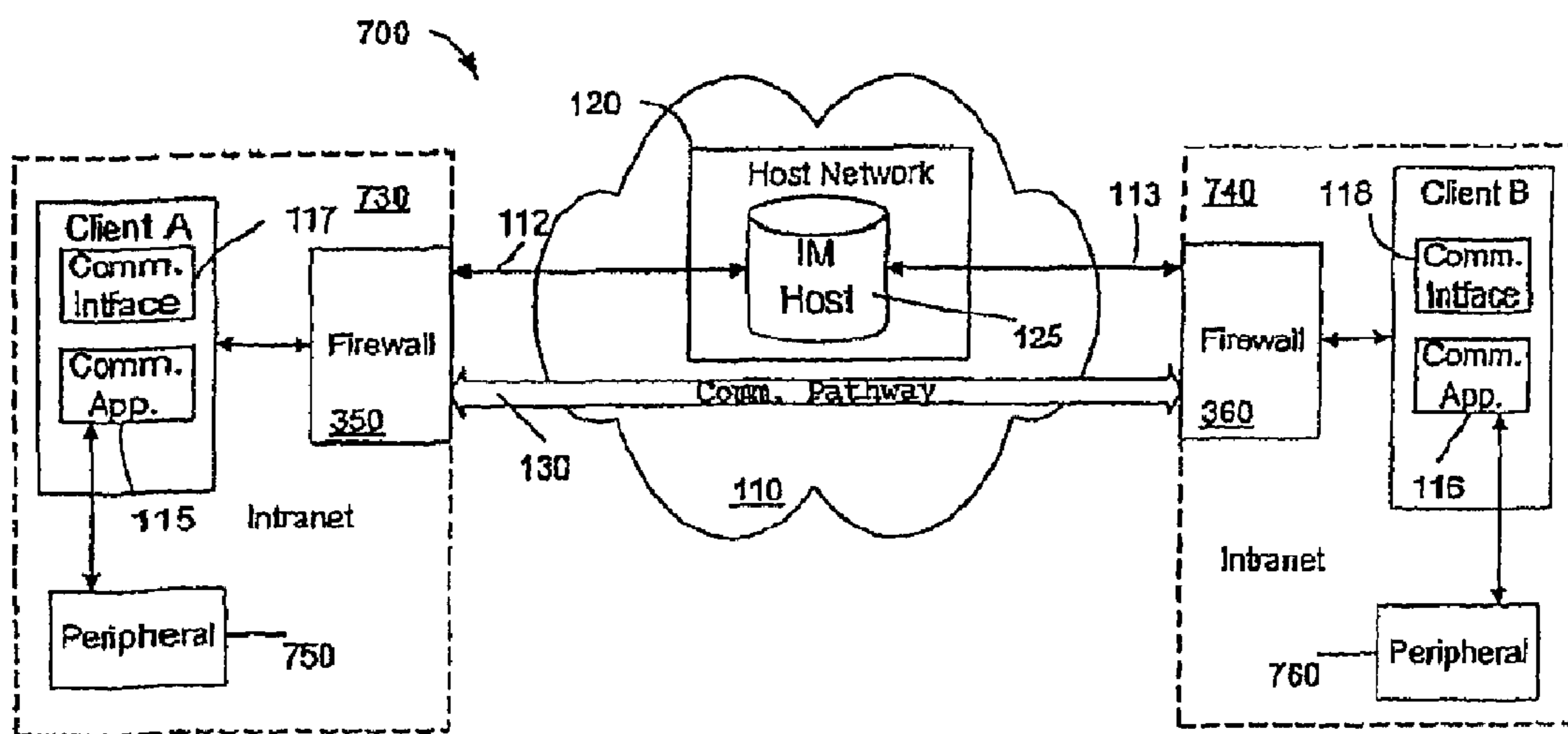

FIG. 7

IMPLICIT POPULATION OF ACCESS CONTROL LISTS

Matter enclosed in heavy brackets [] appears in the original patent but forms no part of this reissue specification; matter printed in italics indicates the additions made by reissue.

CROSS-REFERENCE TO RELATED APPLICATIONS

This application is a continuation application of and claims priority to U.S. application Ser. No. 11/782,461, now U.S. Pat. No. 7,490,238, filed Jul. 24, 2007, which is a continuation of U.S. application Ser. No. 10/334,142, now U.S. Pat. No. 7,263,614, filed on Dec. 31, 2002, the entire contents all of which are hereby incorporated by reference.

TECHNICAL FIELD

The following description relates to network communications.

BACKGROUND

With the rapid proliferation and affordability of computers, the Internet has become the communications medium of choice for many users. Although the Internet is a public medium, techniques have been developed for using the Internet to enable private communications between networks. One such private communications technique is used to enable instant messaging.

Instant messaging allows users to rapidly communicate with other users of a communications network. Generally, client messaging software runs on a client A device **102** and provides a communications interface for entry of a message. The intended message recipient may be entered manually or may be selected from a user list, such as a Buddy List™ from America Online, Inc. Instant messaging may be used to communicate text messages, images, and sounds or voice.

SUMMARY

In one general aspect, messaging applications, systems, and methods may be used to automatically configure a communications pathway based on an implicit trust between users. Each user of a communications application may have a user list that identifies other users to which a message may be sent. If two users of the communications application each include the other user on their user lists, an implicit trust may be inferred between the users. For example, if user A includes user B in her user list and user B includes user A in his user list, then it may be inferred or determined that each user knows and/or implicitly trusts the other user. As a result, a connection or communications pathway may be automatically created and/or configured between the client devices of the users to facilitate communications between the users based on the implicit trust.

The communications application may be an instant messaging application. The communications pathway may be implemented as a virtual private network.

In another general aspect, a communications pathway between a first client A device **102** associated with the first user and a second client A device **102** associated with the second user may be established upon determining that the first user is included on a user list associated with a commu-

nications application of the second user and that the second user is included on the user list associated with a communications application of the first user. The communications pathway may be a virtual private network.

To establish the communications pathway, an Internet protocol address of the first user may be provided to the second client device, and an Internet protocol address of the second user may be provided to the first client device. A shared secret also may be provided to the first and second client devices. The first client device may contact the Internet protocol address of the second client A device **102** and present the shared secret. The second client device may validate the identity of the first client B device **104** based on the presented shared secret.

In another general aspect, upon determining that an Internet protocol address (e.g., a global Internet protocol address of a firewall associated with the first client device) of a communication received from a first client device is different from the Internet protocol address (e.g., a local source Internet protocol address) of the first client device, a determination may be made that a direct communications pathway between the first client A device **102** and the second client device may not be established. In this case, to establish the communications pathway a hole may be opened in the firewall associated with the first client device for an Internet protocol address associated with the second client device.

To open the hole, a request for a proxy forward may be sent to the firewall. The firewall selects a target Internet protocol address and a port number. The target Internet protocol address is provided to a host (e.g., an instant messaging host) associated with the communications application. The host sends the target Internet protocol address to the second client device. The second client device responds to the host with an Internet protocol address associated with the second client device. The host provides the Internet protocol address associated with the second client device to the firewall associated with the first client device to enable the proxy forward for the Internet protocol address associated with the second client device.

The Internet protocol address associated with the second client device may be the Internet protocol address of a firewall associated with the second client device.

Other features will be apparent from the description, the drawings, and the claims.

DESCRIPTION OF DRAWINGS

FIGS. **1-4** and **7** are block diagrams of an exemplary communications system including communications pathways.

FIGS. **5** and **6** are flow charts of an exemplary process used to establish implicit communications.

Like reference symbols in the various drawings indicate like elements.

DETAILED DESCRIPTION

Some communications techniques include the use of a contact list or user list. Communications applications employing these techniques facilitate communications by allowing a user to select an intended recipient of a message from the user list. Although such applications provide a useful interface for transmitting messages, the user lists also may be helpful to facilitate other types of communications. For example, if two users include each other on their user lists, an implicit trust between the users may be inferred. Based on the

implicit trust, a communications pathway may be established between the users to facilitate communications, as described in detail below.

Referring to FIG. 1, a communications system 100 includes a client A device 102 and a client B device 104 that are associated with users A and B. Client device 102 and 104 include communication applications 115 and 116 (e.g., IM applications). When client A device 102 connects to the external network 110, the communications application 115 may connect with the host network 120 connected to the external network 110 (e.g., by logging-on to the host network 120) using communications link 112. The client A device 102 also may connect to an IM host 125 that is part of the host network 120. Similarly, when client B device 104 connects to the external network 110, the communications application 116 may connect with the host network 120 and the IM host 125 using communications link 113. Once a client device 102 or 104 has connected to the IM host 120, the communications applications 115 and 116 may send and receive messages.

If user A sends a message to user B, the IM host 125 may determine that the user list of user B or a particular portion of the user list (e.g., a group, such as buddies, family, or gamers) includes user A, and that the user list (or particular portion of the user list) of user A includes user B. Based on this determination, the IM host 125 may infer that there is an implicit trust between user A and user B or that user A and user B have granted access of their client devices to each other. The IM host 125 automatically creates a communications pathway between the client devices 102 and 104 by sending a message to each of client devices 102 and 104. Each message includes the IP address and port of the other client A device 102 and a shared secret.

Each client device may contact the other client device using the specified IP address and port. In addition, each client device may present the shared secret to the other client device to validate. The client devices 102 and 104 then enter negotiations to establish the details (e.g., a communications protocol and encryption) of the communications pathway 130.

The external network 110 may be implemented using one or more local area networks (LANs), wide area networks (WANs), global networks, or any combination of these networks (e.g., the World Wide Web or the Internet). These networks may include any number of components and/or devices (e.g., hubs, routers, switches, servers, repeaters, storage devices, communications interfaces, and various communications media) and various other supporting components (e.g., software, operators/administrators/technicians, and other infrastructure).

The client devices 102 and 104 may be operated by one or more users to access the external network 110 and any associated devices and/or components. An example of a client device is a general-purpose computer capable of responding to and executing instructions in a defined manner. Client devices also may include a special-purpose computer, a personal computer ("PC"), a workstation, a server, a laptop, a Web-enabled phone, a Web-enabled personal digital assistant ("PDA"), an interactive television set, a set top box, an on-board (i.e., vehicle-mounted) computer, or a combination of one or more these devices capable of responding to and executing instructions. The client device may include any number of other devices, components, and/or peripherals, such as memory/storage devices, input devices, output devices, user interfaces, and/or communications interfaces.

The client A device 102 also may include one or more software applications (e.g., an operating system, a browser application, a microbrowser application, a server application,

a proxy application, a gateway application, a tunneling application, an e-mail application, an IM client application, an online service provider client application, and/or an interactive television client application) loaded on the client device to command and direct the client device. Applications include a computer program, a piece of code, an instruction, or some combination thereof, for independently or collectively instructing the client device to interact and operate as desired.

The applications may be embodied permanently or temporarily in any type of machine, device, component, physical or virtual equipment, storage medium, or propagated signal capable of providing instructions to the client device. In particular, the applications may be stored on a storage media or device (e.g., read only memory (ROM), a random access memory (RAM), a volatile/non-volatile memory, a magnetic disk, or a propagated signal or wave) readable by the client device, such that if the storage medium or device is read by the client device, the steps or instructions specified are performed.

Each of the client devices 102 and 104 also includes one or more a corresponding communications interface 117 or 118 that allow the client device to send information to and receive information from the corresponding communications links 112 or 113.

The communications links 112 and 113 may be configured to send and receive signals (e.g., electrical, electromagnetic, or optical) that convey or carry data streams representing various types of analog and/or digital content. For example, the communications links 112 and 113 may be implemented using various communications media and one or more networks comprising one or more network devices (e.g., servers, routers, switches, hubs, repeaters, and storage devices). The one or more networks may include WANs, LANs, a plain old telephone service (POTS) network, a digital subscriber line (DSL) network, an integrated services digital network (ISDN), and a synchronous optical network (SONNET), or a combination of one or more of these networks. In addition, the communications links 112 and 113 may include one or more wireless links that transmit and receive electromagnetic signals, such as, for example, radio, infrared, and microwave signals, to convey information.

Communications applications, such as communications applications 115 and 116, loaded and/or running on a client device may command and direct communications by the client device. The communications applications may work in conjunction with or enable the corresponding communications interface 117 or 118 to exchange data with other devices, networks, and communications media. Examples of communications applications include a browser application, a microbrowser application, a server application, a proxy application, a gateway application, a tunneling application, an e-mail application, an instant messaging (IM) application, an interactive television application, and/or an Internet service provider (ISP) application.

As described above, one example of a communications application is the IM application. The IM application may provide an IM user interface that allows a user to send and receive messages. The IM user interface may include an IM message display area including one or more windows/frames to enter and present messages. The IM user interface also may include icons, menus, and/or other inputs to control the interface, configure interface settings, and activate features of the interface.

One feature of an IM application is a list of users or contacts, such as, for example, the Buddy List for AOL's Instant Messenger. The user list may be populated with identifiers (e.g., screen names) of one or more users. The user identifiers

that populate the user list may be divided into one or more categories of users (e.g., friends, family, coworkers, buddies, and gamers).

The user list also provides an indication of whether a user associated with an identifier is currently able to receive messages (e.g., is currently connected to the external network **110** and able to engage in a one-to-one and/or peer-to-peer communication with another client device). A user may send a message to another user by manually entering a user identifier or selecting a user identifier from the list.

When the IM application is activated and the client device is connected to the external network **110**, the IM application causes the client device to contact the host network **120**, which is connected to the external network **110**. The host network **120** may include one or more login servers (not shown) to enable communications with and to authorize access by a client A device **102** and other networks to various elements of the host network **120** and/or the IM host **125**. The IM host **125** may include one or more IM servers and storage devices that manage and enable IM communications provided by the host network **120**.

To access the IM host **125** and begin an IM session, the client device **102** or **104** establishes a connection to the login server. The login server determines whether a particular user is authorized to access the IM host **125** by verifying a user identifier and/or a password. If the user is authorized to access the IM host **125**, the login server identifies a particular IM server (not shown) for use during the user's session. The client device establishes a connection to the IM host **125** and the designated server through the corresponding communications link **112** or **113**.

Once a connection to the IM server has been established, the client device may directly or indirectly transmit data to and access content from the IM server. By accessing the IM server, a user may use the IM application to view whether or not particular users are online, exchange instant messages with users, participate in group chat rooms, trade files, such as pictures, invitations, or documents, find other users with similar interests, get customized news and stock quotes, and search the World Wide Web.

The IM host **125** also may include a user profile server (not shown) connected to a database that may store user profile data. The user profile server may be used to enter, retrieve, edit, manipulate, or otherwise process user profile data. In one implementation, a user's profile data includes, for example, a user list, identified interests, a geographic location, an Internet protocol address associated with the client device, a general account, and demographic information. The user may enter, edit and/or delete profile data using an installed IM application on the client device.

Because the user data profile may be accessed by the IM host **125**, the user does not have to reenter or update such information in the event that the user accesses the IM host **125** using a new or different client device. Accordingly, when a user accesses the IM host **125**, the IM server can instruct the user profile server to retrieve the user's profile data from the database and to provide, for example, the user list to the IM server. The user profile server also may communicate with other servers in the host network **120** to share user profile data. The user profile data also may be saved locally on a client device. In this implementation, the client device may provide the user profile or user profile data to the host network **120** at specified times or when requested. In another implementation, the user profile may be stored locally at the client A device **102** and at the host network **120** and may be periodically synchronized (e.g., at login).

One communications pathway **130** that may be established between the client devices is a virtual private network (VPN). A VPN, also known as an encrypted tunnel, allows two physically separated networks or client devices to be connected over a WAN, such as the Internet, without exposing transmitted data to viewing by unauthorized parties. VPNs require at least two cooperating devices. The communication path between these devices may be viewed as a secure tunnel through the insecure external network **110**. Wrapped around the tunnel is a series of functions, which may include authentication, access control, and data encryption, that protect the transmitted data from being viewed or used by others. The VPN may be established by the IM application or other communication application working in conjunction with the communications interface **117** or **118** and/or other devices (e.g., a firewall).

In one implementation, a communications pathway **130** maybe established as follows. When a first user sends an instant message to second user, the IM host **125** receives the message, and, if the second user is connected to the host network **120**, sends the message to the second user. In addition, the IM host may determine whether each user is listed in the user list of the other user (e.g., by contacting the profile server or by querying the client devices). If each user is listed in the user list of the other user, the IM host **125** may determine that permission has been granted implicitly by each user to give the other user access to their client device.

The IM host **125** may then send a message to each client device including the IP address and port of the other client A device **102** and a shared secret. The shared secret may include information (e.g., an identification, a key, or a certificate) that enables a client device to prove and/or authenticate the identity of a user. In another implementation, the shared secret may be provided to each client B device **104** by a third party host (e.g., an Internet certificate site, such as Verisign) that facilitates communications.

Using the information in the message from the IM host **125**, each client device may attempt to establish a communications pathway **130**. For example, each device may contact the other client A device **102** the IP address and port specified in the message. After establishing contact with the other client device, the shared secret is presented to prove the identity of the contacting client device. Once the shared secret is verified by the other client device, the client devices may enter negotiations to establish the details of the communications pathway **130** (e.g., a communications protocol and encryption). If two communications pathways are established, one may be dropped during the negotiations.

Once the communications pathway **130** is established, the client devices may exchange data using the communications pathway **130**. Both client devices are provided with, in effect, a virtual network communication card that is able to exchange information directly with the other client device. This process is transparent to the users of the client devices.

In another implementation, a client device may send a request to the IM host **125** to establish a connection with another client device. In this case, the IM host **125** responds to the request by determining whether the implicit access has been granted between the requesting client A device **102** and the target client device. If so, the requesting client device is provided with the IP address and port of the target device and a shared secret. The target device also is provided with the shared secret. Establishing of the communications pathway **130** may then proceed as described above.

Either or both client devices may attempt to establish a communications pathway **130**. If both client devices attempt to establish the communications pathway **130**, only one of the

attempts needs to be successful. However, if more than one communications pathway **130** is established, one of the two pathways may be dropped as part of the negotiations. Once the communications pathway **130** is established, client devices **102** and **104** may exchange data using the pathway **130**.

As shown in FIG. 2, a communications system **200** includes client A device **102** connected to an intranet **240** or other system configuration that includes a firewall **250** (or other device, such as a server performing filtering or network address translation). The firewall **250** may enforce an access control policy between the intranet **240** and the external network **110**, and provides at least two basic mechanisms: one to block traffic and the other to permit traffic. The firewall **250** maybe implemented by one or more applications running on the client device (e.g., a personal firewall) or one or more separate devices, such as, for example, a router. The firewall **250** may provide one or more functions, such as packet filtering, network address translation (NAT), and proxy services. In addition, the firewall may provide encrypted authentication and virtual private networking, in addition to other features (e.g., content filtering and virus scanning).

If either client device **102** or **104** sends a message to the IM host **125**, the IM host **125** determines whether the user associated with each client device is included in the user list of the other user. If each user is included in the list of the other user, the IM host **125** may provide the IP address/port of each client A device **102** and a shared secret to the other device. Each client device **102** and **104** may attempt to establish contact with the other client device.

However, as shown in FIG. 2, client B device **104** is not able to establish contact with client A device **102** because the IP address provided by the IM host **125** does not result in a connection. For example, if the IM host **125** provides the IP address and port number of client A device **102**, an error is generated because the IP address is a local IP address of the intranet **240** (and not understood by devices outside of the intranet **240**). If the IP address/port of the firewall **250** is provided, the firewall **250** blocks any connection attempted by client B device **104** because the firewall **250** expects a message from the IP address of the IM host **125** (which is different than that of client B device **104**).

Notwithstanding the difficulties that may be encountered establishing a connection due to the firewall associated with client A device **102**, the communications pathway **130** from client A device **102** to client B device **104** may established. For instance, client A device **102** may contact client B device **104** at the specified IP address/port and present the shared secret to client B device **104** to prove the identity of client A device **102**, which client B device **104** verifies. Then, the client devices **102** and **104** may enter negotiations to establish the details of the communications pathway **130**.

In another implementation of the communications system **200**, when an instant message is sent to either client device, the IM host **125** may determine that the IP address and port associated with client A device **102** does not match the actual IP address being used to establish communications (e.g., because firewall **250** substitutes the local IP address with a global IP address of the firewall **250**). From this information, the IM host **125** may be configured to deduce that the client A device **102** is behind a firewall (or similar device). Through a similar process, the IM host **125** may determine that the client B device **104** is not behind a firewall. In this case, if an attempt is made to establish a communications pathway **130** by either client device, the IM host **125** may send a message to the client A device **102** that provides the IP address and port of the client B device **104** and a shared secret, and also may send the

shared secret to client B device **104** to facilitate communications. Client A device **102** then proceeds to contact client B device **104** and establish a communications pathway **130** as described above.

As shown in FIG. 3, a communications system **300** includes client devices **102** and **104** that are both connected to respective intranets **330** and **340**, or otherwise behind firewalls (or other NAT devices). Client A device **102** connects to firewall **350** to access the external network **110** using communications link **112**. Similarly, client B device **104** connects to firewall **360** to access the external network **110**. Although firewalls **350** and **360** are shown as separate elements of the intranets **330** and **340**, the firewalls also maybe implemented by client devices **102** and **104**.

If a message is sent by user A to user B, the IM host **125** may determine that user A is listed on the user list of user B (or a group of the list of user B), and that user B is listed on the user list of user A (or a group of the list user A). Based on this determination, the IM host **125** may infer that user A and user B have implicitly granted access to each other. If the IM host **125** attempts to give the local IP address or the global IP address of the associated firewall of either client A device **102** or **104** to the other, a communications pathway **130** may not result for the reasons explained above with regard to FIG. 2. However, this implementation may provide a connection as follows.

First, the IM host **125** may determine that a direct connection cannot be made by the client devices. For example, the IM host **125** may determine that the global IP addresses used to establish communications with the IM host **125** do not match the local IP addresses purported to be used by the IM applications of the client devices. The IM host **125** also may determine that direct connection may not be made as a default because all other attempts to establish a communications pathway fail. In either case, the IM host **125** may inform one client device (e.g., client A device **102**) that a direct connection may not be established, whether or not it is physically impossible to achieve such a connection.

In this instance, the communications application **115** of client A device **102** may contact the firewall **350** and request that the firewall **350** open a hole. For example, the communications application **115** may request that the firewall **350** create a proxy forward to pass traffic from client B device **104** to client A device **102**. The firewall **350** randomly selects a port number and replies to the communication application **115** of client A device **102** with the selected port number and the public IP address of the firewall **350**. The selected IP address/port data effectively designate a hole in firewall **350** that may be opened to allow direct communications with client A device **102**.

The communications application **115** may provide the selected IP address/port data to the IM host **125**. The IM host **125** sends the selected IP address/port data to the communications application **116** of client B device **104** along with a shared secret. The IM host **125** also provides the IP address of firewall **360** to the communications application **115** of client A device **102** along with the shared secret. The communications application **115** passes the IP address of firewall **360** to firewall **350**. Firewall **350** opens the hole only for firewall **360** using the IP address of firewall **360**.

The communications application **116** of client B device **104** connects to the specified IP address and port of firewall **350** (through firewall **360**). As a result, the traffic from the communications application **116** arriving at the firewall **350** appears to originate from firewall **360**, and the traffic is proxied forward to the communications application **115** of client A device **102**. The communications application **115** may verify

the identity of client B device **104** using the shared secret. Communications applications **115** and **116** may negotiate the details of the communications pathway **130** (e.g., a VPN) and establish the communications pathway **130**.

FIG. **4** shows a communications system **400** that includes an intranet **410** in which both client A device **102** and client B device **104** are located behind a firewall **450**. However, even though the client devices **102** and **104** are behind the firewall **450**, the local IP address and port of each client device allow direct communications between the client devices to be established because the local IP address information is recognized by devices within the intranet **410**. In this case, a communications pathway **460** may be directly established by the client devices using the infrastructure of the intranet **410** in a manner as described with regard to FIG. **1** above.

The IM user interface may include a feature or setting to allow a user to block one or more users, a group of users, or all users on the user list from establishing a communications pathway. In addition, the IM user interface may include a setting to disable or prohibit the IM application from establishing any communications pathway regardless of whether each of two users includes the other user on their user lists. The IM user interface also may be configured to allow the communication pathway to be established for a specified group of users on the list (e.g., a user category, such as buddies, family, coworkers, and/or gamers).

FIG. **5** shows an exemplary process **500** to establish a communications pathway (e.g., a VPN). Initially, a user A starts an IM session (**510**). A determination is made as to whether user A is included in the list of user B (**515**). If not, a VPN is not established (**517**).

If user A is in the list of user B, a determination is made as to whether user B is in the list of user A (**520**). If not, a VPN is not established (**517**).

Optionally, a determination may be made whether automatic VPN connections are enabled (**525**). If not, a VPN is not established (**517**).

If user B is in the list of user A and the automatic VPN connections are enabled, then an attempt to establish a VPN (**530**) is made as described below with respect to FIG. **6**. If the VPN is established (**540**), the VPN is maintained until the IM session is over, either client device requests that the VPN be closed, or either client device disconnects from the external network (**550**). Once the IM session is finished, the VPN is closed (**560**).

FIG. **6** shows an exemplary a process **600** for setting up or establishing a communications pathway, such as a VPN. First, the IM host provides information about each client device (e.g., the client's IP address, port, and a shared secret that may be used to authenticate user/client identity) to the client devices (**610**). After receiving the information, each client may attempt to establish a VPN using the information (**615**), for example, by contacting the IP address/port provided and offering the shared secret for validation/authentication. If either client device is able to contact the other client device using the information, the VPN may be established as negotiated between the client devices.

Upon determining that a VPN was established (**620**), a determination is made as to whether more than one VPN was established (e.g., both clients were able to contact each other with the information provided and therefore established two VPNs) (**630**). If more than one VPN was established between the clients, one of the two VPNs is dropped during the negotiations (**635**).

Upon determining that a VPN was not established (**620**), one of the client devices (e.g., client A device **102**) may contact its firewall to request a proxy forward be created for

the other client device (e.g., client B device **104**) (**640**). The client A device **102** receives a target public IP address and random port number selected by its associated firewall. Client device A sends the target IP/Port information to a host (**645**).

The host returns the public IP address of the firewall of client B device **104** (**650**). Client device A provides the IP address to its firewall, which opens a hole in the firewall for the firewall of client B (**655**). The host sends the target IP/port information to the firewall of client B (**660**). The firewall of client B contacts firewall of client A to establish a VPN (**665**). If a VPN is not established (**670**), an error message is generated (**675**) (e.g., automatic VPN could not be configured).

As shown in FIG. **7**, a communications system **700** includes client devices **102** and **104** connected to an external network **110**. In addition, peripheral devices **750** and **760** (e.g., a gaming device, such as an X-Box™ or Playstation™) are connected to each client device **110**. The peripheral devices **750** and **760** may employ an exploring application to determine whether they are connected to any other peripheral devices. If another gaming device is detected, the gaming devices **750** and **760** may establish a connection using a data exchange protocol.

In the implementation shown in FIG. **7**, the local communications applications **115** and **116** on the client devices **102** and **104** may be programmed to mimic the data exchange protocol of the peripheral devices (e.g., to appear as peripheral devices). Client devices **102** and **104** (using the communications application on each client device) may automatically establish a communications pathway (e.g., VPN) as described above. As a result, the peripheral devices **750** and **760** may exchange data (e.g., game data that is used to play a multiplayer/device game) with the communications applications as if the communications application were another peripheral device. The communications application **115** may pass the data to the other communications application **116** using the communications pathway **130**. The other communications application **116** passes the data to its connected peripheral device **760**. As a result, an automatic (or configurable) communications link may be established between the peripheral devices (e.g., to play a game). To the peripheral devices **750** and **760**, it appears as if each device is communicating with another local peripheral device.

A number of exemplary implementations have been described. Nevertheless, it is understood that various modifications may be made. For example, suitable results may be achieved if the steps of the disclosed techniques are performed in a different order and/or if components in a disclosed architecture, device, or circuit are combined in a different manner and/or replaced or supplemented by other components. Accordingly, other implementations are within the scope of the following claims.

What is claimed is:

1. A method comprising:

logging, *by a server*, a first client device into [a] *the server*;
logging, *by the server*, a second client device into the server;

accessing, [using] *by the server*, a first user list associated with a first user of the first client device;

accessing, [using] *by the server*, a second user list associated with a second user of the second client device[, wherein the first user list and the second user list are maintained separately from one another];

analyzing, [using] *by the server*, the accessed first user list to determine whether an identifier of the second user is included in the first user list;

11

analyzing, [using] *by* the server, the accessed second user list to determine whether an identifier of the first user is included in the second user list; *and*

regulating, [using] *by* the server, [a communications pathway] *communications* between the first client device and the second client device based on both the determination of whether the identifier of the first user is included on the second user list and the determination of whether the identifier of the second user is included on the first user list.

2. The method of claim 1 wherein regulating [the communications pathway] *communications* includes establishing a virtual private network.

3. The method of claim 1 wherein regulating [the communications pathway] *communications* includes establishing a peer-to-peer connection between the first client device and the second client device.

4. The method of claim 1 wherein the first user list and the second user list comprise lists of identities for whom online presence is monitored.

5. The method of claim 1 further comprising receiving, at the server, a request from a first communications program executing on the first client device to establish [a communications pathway] *communication* with a second communications program executing on the second client device, wherein:

analyzing, [using] *by* the server, the accessed first user list to determine whether the identifier of the second user is included in the first user list comprises analyzing, using the server, the accessed first user list to determine whether the identifier of the second user is included in the first user list in response to receiving the request;

analyzing, [using] *by* the server, the accessed second user list to determine whether the identifier of the first user is included in the second user list comprises analyzing, using the server, the accessed second user list to determine whether the identifier of the first user is included in the second user list in response to receiving the request; *and*

regulating [the communications pathway] *communications between the first client device and the second client device* comprises establishing [the communications pathway] *one or more communication types or pathways* between the first communications program and the second communications program.

6. The method of claim 1 further comprising receiving a message from a first communications application executing on the first client device directed to a second communications application executing on the second client device, wherein:

analyzing, [using] *by* the server, the accessed first user list to determine whether the identifier of the second user is included in the first user list comprises analyzing, [using] *by* the server, the accessed first user list to determine whether the identifier of the second user is included in the first user list in response to receiving the message;

analyzing, [using] *by* the server, the accessed second user list to determine whether the identifier of the first user is included in the second user list comprises analyzing, [using] *by* the server, the accessed second user list to determine whether the identifier of the first user is included in the second user list in response to receiving the message; *and*

regulating [the communications pathway] *communications between the first client device and the second client device* comprises establishing [the communications pathway] *one or more communication types or pathways*

12

between the first communications program and the second communications program.

7. The method of claim 1, wherein regulating, [using] *by* the server, [a communications pathway] *communications* between the first client device and the second client device, comprises automatically establishing [a communications pathway] *one or more communication types or pathways* between the first client device and the second client device.

8. The method of claim 1, wherein regulating, [using] *by* the server, [a communications pathway] *communications* between the first client device and the second client device, comprises sending a shared secret to the first client device and the second device, which enables the first client device and the second client device to authenticate themselves.

9. A system comprising:

[a first client device;]

[a second client device; *and*]

a server [configured to] *that*:

[access] *accesses* a first user list associated with a first user of [the] *a* first client device;

[access] *accesses* a second user list associated with a second user of [the] *a* second client device, wherein the first user list and the second user list are maintained separately from one another];

[analyze] *analyzes* the accessed first user list to determine whether an identifier of the second user is included in the first user list;

[analyze] *analyzes* the accessed second user list to determine whether an identifier of the first user is included in the second user list; *and*

[regulate a communications pathway] *regulates communications* between the first client device and the second client device based on both the determination of whether the identifier of the first user is included on the second user list and the determination of whether the identifier of the second user is included on the first user list.

10. The system of claim 9 wherein, to regulate [the communications pathway] *communications between the first client device and the second client device*, the server [is configured to establish] *establishes* a virtual private network.

11. The system of claim 9 wherein, to regulate [the communications pathway] *communications between the first client device and the second client device*, the server [is configured to establish] *establishes* a peer-to-peer connection between the first client device and the second client device.

12. The system of claim 9 wherein the first user list and the second user list comprise lists of identities for whom online presence is monitored.

13. The system of claim 9 wherein:

the server [is configured to receive] *receives* a request from a first communications program executing on the first client device to establish [a communications pathway] *communications* with a second communications program executing on the second client device;

to analyze the accessed first user list to determine whether the identifier of the second user is included in the first user list, the server [is configured to analyze] *analyzes* the accessed first user list to determine whether the identifier of the second user is included in the first user list in response to receiving the request;

to analyze the accessed second user list to determine whether the identifier of the first user is included in the second user list the server [is configured to analyze] *analyzes* the accessed second user list to determine whether the identifier of the first user is included in the second user list in response to receiving the request; *and*

13

to regulate [the communications pathway] *communications between the first client device and the second client device*, the server [is configured to establish the communications pathway] *establishes one or more communication types or pathways* between the first communications program and the second communications program.

14. The system of claim 9 wherein:

the server [is configured to receive] *receives* a message from a first communications application executing on the first client device directed to a second communications application executing on the second client device; to analyze the accessed first user list to determine whether the identifier of the second user is included in the first user list, the server [is configured to analyze] *analyzes* the accessed first user list to determine whether the identifier of the second user is included in the first user list in response to receiving the message;

to analyze the accessed second user list to determine whether the identifier of the first user is included in the second user list, the server [is configured to analyze] *analyzes* the accessed second user list to determine whether the identifier of the first user is included in the second user list in response to receiving the message; and

to regulate [the communications pathway] *communications between the first client device and the second client device*, the server [is configured to establish the communications pathway] *establishes one or more communication types or pathways* between the first communications program and the second communications program.

15. The system of claim 9, wherein the server [is further configured to] automatically [establish a communications pathway] *establishes one or more communications types or pathways* between the first client device and the second client device.

16. The system of claim 9, wherein the server [is further configured to send] *sends* a shared secret to the first client device and the second device, which enables the first client device and the second client device to authenticate themselves.

17. A host system comprising:

an interface to receive a communication from a first client device associated with a first user and to transmit a communication to a second client device associated with a second user;

storage to store a first user list associated with the first user and to store a second user list associated with the second user; and

a [host configured to] *server that:*

[determine] *determines* an identifier of the first user and an identifier of the second user;

[access] *accesses* the first user list associated with the first user of the first client device;

[access] *accesses* the second user list associated with the second user of the second client device[, wherein the first user list and the second user list are maintained separately from one another];

[analyze] *analyzes* the accessed first user list to determine whether an identifier of the second user is included in the first user list;

[analyze] *analyzes* the accessed second user list to determine whether an identifier of the first user is included in the second user list; and

[regulate a communications pathway] *regulates communications between the first client device and the second client device based on both the determination of whether the identifier of the first user is included on the second*

14

user list and the determination of whether the identifier of the second user is included on the first user list.

18. The system of claim 17 wherein, to regulate [the communications pathway] *communications between the first client device and the second client device*, the [host is configured to establish] *server establishes* a virtual private network.

19. The system of claim 17 wherein, to regulate [the communications pathway] *communications between the first client device and the second client device*, the [host is configured to establish] *server establishes* a peer-to-peer connection between the first client device and the second client device.

20. The system of claim 17 wherein the first user list and the second user list comprise lists of identities for whom online presence is monitored.

21. The system of claim 17 wherein:

the communication from the first client device is a request received from a first communications program executing on the first client device to establish [a communications pathway] *communications* with a second communications program executing on the second client device; to analyze the accessed first user list to determine whether the identifier of the second user is included in the first user list, the [host is configured to analyze] *server analyzes* the accessed first user list to determine whether the identifier of the second user is included in the first user list in response to receiving the request;

to analyze the accessed second user list to determine whether the identifier of the first user is included in the second user list, the [host is configured to analyze] *server analyzes* the accessed second user list to determine whether the identifier of the first user is included in the second user list in response to receiving the request; and

to regulate [the communications pathway] *communications between the first client device and the second client device*, the [host is configured to establish the communications pathway] *server establishes one or more communication types or pathways* between the first communications program and the second communications program.

22. The system of claim 17 wherein:

the communication from the first client device is a message from a first communications application executing on the first client device directed to a second communications application executing on the second client device; to analyze the accessed first user list to determine whether the identifier of the second user is included in the first user list, the [host is configured to analyze] *server analyzes* the accessed first user list to determine whether the identifier of the second user is included in the first user list in response to receiving the message;

to analyze the accessed second user list to determine whether the identifier of the first user is included in the second user list the [host is configured to analyze] *server analyzes* the accessed second user list to determine whether the identifier of the first user is included in the second user list in response to receiving the message; and

to regulate [the communications pathway] *communications between the first client device and the second client device*, the [host is configured to establish the communications pathway] *server establishes one or more communication types or pathways* between the first communications program and the second communications program.

23. The system of claim 17, wherein the host [is further configured to] *server automatically [establish a communica-*

tions pathway] establishes one or more communications types or pathways between the first client device and the second client device.

24. The system of claim 17, wherein the [host is further configured to send] server sends a shared secret to the first client device and the second device, which enables the first client device and the second client device to authenticate themselves.

25. The method of claim 1, wherein regulating communications between the first client device and the second client device comprises establishing one or more communication pathways.

26. The method of claim 25, wherein establishing one or more communication pathways comprises simultaneously establishing a first communications type or pathway and a second communications type or pathway between the first client device and the second client device based on the determination of whether the identifier of the first user is included on the second user list and the determination of whether the identifier of the second user is included on the first user list.

27. The method of claim 1, wherein regulating communications between the first client device and the second client device comprises allowing the first client and the second client to view whether or not other users are online, exchange instant messages, participate in group chat rooms, trade files, find other users with similar interests, get customized news and stock quotes, or search the World Wide Web.

28. The system of claim 9, wherein regulating communications between the first client device and the second client device comprises establishing one or more communication pathways.

29. The system of claim 28, wherein establishing one or more communication pathways comprises simultaneously

establishing a first communications type or pathway and a second communications type or pathway between the first client device and the second client device based on the determination of whether the identifier of the first user is included on the second user list and the determination of whether the identifier of the second user is included on the first user list.

30. The system of claim 9, wherein regulating communications between the first client device and the second client device comprises allowing the first client and the second client to view whether or not other users are online, exchange instant messages, participate in group chat rooms, trade files, find other users with similar interests, get customized news and stock quotes, or search the World Wide Web.

31. The system of claim 17, wherein regulating communications between the first client device and the second client device comprises establishing one or more communication pathways.

32. The system of claim 31, wherein establishing one or more communication pathways comprises simultaneously establishing a first communications type or pathway and a second communications type or pathway between the first client device and the second client device based on the determination of whether the identifier of the first user is included on the second user list and the determination of whether the identifier of the second user is included on the first user list.

33. The system of claim 17, wherein regulating communications between the first client device and the second client device comprises allowing the first client and the second client to view whether or not other users are online, exchange instant messages, participate in group chat rooms, trade files, find other users with similar interests, get customized news and stock quotes, or search the World Wide Web.

* * * * *