



US00RE45112E

(19) **United States**
(12) **Reissued Patent**
Zhang et al.

(10) **Patent Number:** **US RE45,112 E**
(45) **Date of Reissued Patent:** **Sep. 9, 2014**

(54) **POWER TOOL ANTI-KICKBACK SYSTEM WITH ROTATIONAL RATE SENSOR**

(58) **Field of Classification Search**
USPC 173/4, 5, 6, 11, 176, 178, 179, 161
See application file for complete search history.

(75) Inventors: **Qiang Zhang**, Lutherville, MD (US);
Uday Deshpande, San Diego, CA (US);
John Charles Vanko, Timonium, MD (US);
Jason Leh, Rosedale, MD (US);
Craig Schell, Street, MD (US); **Thomas Jay Bodine**, Glenwood, MD (US); **Joao Norona**, Baltimore, MD (US); **David Beers**, Dallastown, PA (US)

(56) **References Cited**

U.S. PATENT DOCUMENTS

1,990,035 A 2/1935 Kratz et al.
2,617,971 A 11/1952 Stack

(Continued)

FOREIGN PATENT DOCUMENTS

DE 2442260 3/1976
DE 3239847 5/1983

(Continued)

OTHER PUBLICATIONS

Tonshoff, H.K., Developments and Trends in Monitoring and Control of Machining Processes, Annals of the CIRP vol. 37/2/1988 pp. 611-622.

(Continued)

Primary Examiner — Brian D Nash

(74) *Attorney, Agent, or Firm* — Harness, Dickey & Pierce, P.L.C.

(57) **ABSTRACT**

A control system is provided for use in a power tool. The control system includes: a rotational rate sensor having a resonating mass and a controller electrically connected to the rotational rate sensor. The rotational rate sensor detects lateral displacement of the resonating mass and generates a signal indicative of the detected lateral displacement, such that the lateral displacement is directly proportional to a rotational speed at which the power tool rotates about an axis of the rotary shaft. Based on the generated signal, the controller initiates a protective operation to avoid further undesirable rotation of the power tool. The controller may opt to reduce the torque applied to shaft to a non-zero value that enables the operator to regain control of the tool.

15 Claims, 10 Drawing Sheets

(73) Assignee: **Black & Decker Inc.**, Newark, DE (US)

(21) Appl. No.: **13/600,927**

(22) Filed: **Aug. 31, 2012**

Related U.S. Patent Documents

Reissue of:

(64) Patent No.: **7,681,659**
Issued: **Mar. 23, 2010**
Appl. No.: **12/008,823**
Filed: **Jan. 14, 2008**

U.S. Applications:

(63) Continuation of application No. 13/423,736, filed on Mar. 19, 2012, which is an application for the reissue of Pat. No. 7,681,659, which is a continuation of application No. 11/519,427, filed on Sep. 12, 2006, now Pat. No. 7,552,781, which is a continuation-in-part of application No. 11/254,146, filed on Oct. 19, 2005, now Pat. No. 7,410,006.

(60) Provisional application No. 60/620,283, filed on Oct. 20, 2004, provisional application No. 60/675,692, filed on Apr. 28, 2005.

(51) **Int. Cl.**
B23Q 15/00 (2006.01)

(52) **U.S. Cl.**
USPC **173/1; 173/4; 173/5; 173/6; 173/11;**
173/176; 173/179

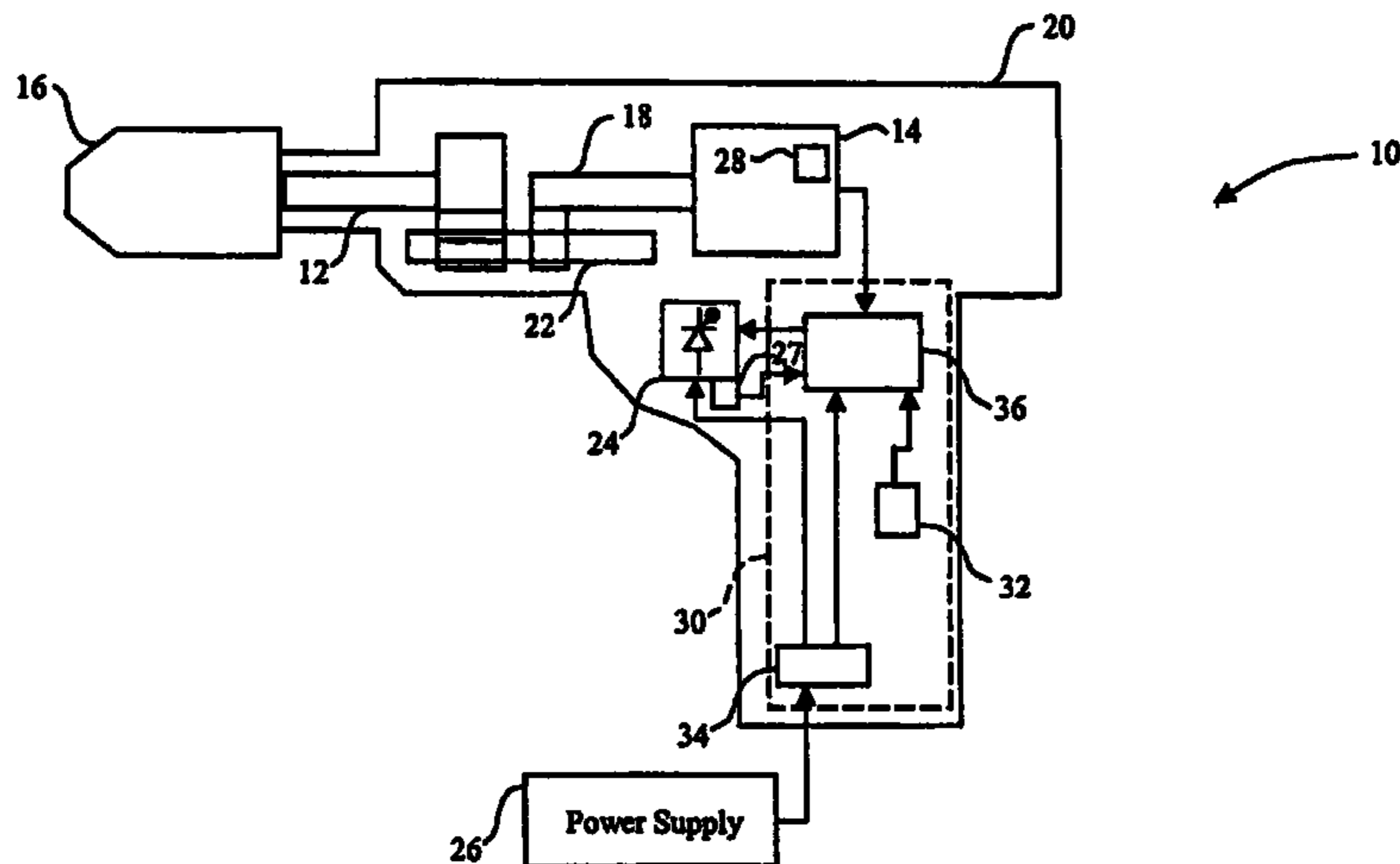

(56)

References Cited

U.S. PATENT DOCUMENTS

2,776,653 A	1/1957	Eaton	5,493,909 A	2/1996	Araki
3,083,508 A	4/1963	Fegley et al.	5,535,306 A	7/1996	Stevens
3,463,990 A	8/1969	Ross	5,538,089 A	7/1996	Sanford
3,554,302 A	1/1971	Adkins et al.	5,557,990 A	9/1996	Shin
3,616,864 A	11/1971	Sorensen	5,563,482 A	10/1996	Shaw et al.
3,773,117 A	11/1973	Dussel	5,584,619 A	12/1996	Guzzella
3,847,229 A	11/1974	Wanner et al.	5,589,644 A	12/1996	Becker et al.
3,939,920 A	2/1976	Hardiman et al.	5,615,130 A	3/1997	Bolan et al.
3,963,364 A	6/1976	Lemelson	D378,727 S	4/1997	Kikuchi
4,060,115 A	11/1977	Bocanegra Marquina	5,619,085 A	4/1997	Shramo
4,066,133 A	1/1978	Voss	5,635,638 A	6/1997	Geen
4,095,547 A	6/1978	Benington	5,637,968 A	6/1997	Kainec et al.
4,104,778 A	8/1978	Vliet	D387,964 S	12/1997	Urvoy
4,143,467 A	3/1979	Erspamer et al.	5,701,961 A	12/1997	Warner et al.
4,249,117 A	2/1981	Leukhardt et al.	5,704,435 A	1/1998	Meyer
4,262,528 A	4/1981	Holting et al.	5,714,698 A	2/1998	Tokioka et al.
4,267,914 A	5/1981	Saar	D392,532 S	3/1998	Shiao
4,305,471 A	12/1981	Eshghy	D392,535 S	3/1998	Vasudeva et al.
4,418,765 A	12/1983	Mori et al.	5,730,232 A	3/1998	Mixer
4,426,588 A	1/1984	Weilenmann	5,754,019 A	5/1998	Walz
4,448,261 A	5/1984	Kousek et al.	5,793,168 A	8/1998	Vitunic
4,487,270 A	12/1984	Huber	5,795,988 A	8/1998	Lo et al.
4,510,802 A	4/1985	Peters	5,806,401 A	9/1998	Rajala et al.
D279,254 S	6/1985	Smith et al.	5,812,420 A	9/1998	Takahashi
4,573,556 A	3/1986	Andreasson	5,831,402 A	11/1998	Yang
4,576,270 A	3/1986	Baltz et al.	5,879,111 A	3/1999	Stock et al.
4,587,468 A	5/1986	Hotta	5,914,882 A	6/1999	Yeghiazarians
4,601,206 A	7/1986	Watson	5,954,457 A	9/1999	Stock et al.
4,628,233 A	12/1986	Bradus	5,971,091 A	10/1999	Kamen et al.
4,638,870 A	1/1987	Kousek	5,981,557 A	11/1999	Nagasawa et al.
4,648,282 A	3/1987	Alender et al.	5,984,020 A	11/1999	Meyer et al.
4,732,221 A	3/1988	Dudek	5,996,707 A	12/1999	Thome et al.
4,744,248 A	5/1988	Stewart	6,005,489 A	12/1999	Siegle et al.
4,754,669 A	7/1988	Verdier et al.	6,044,918 A	4/2000	Noser et al.
4,759,225 A	7/1988	Reynertson et al.	6,049,460 A	4/2000	Lin
4,793,226 A	12/1988	Kress	6,055,142 A	4/2000	Von Keudell et al.
4,820,962 A	4/1989	Millauer	6,058,815 A	5/2000	Habermehl
4,841,773 A	6/1989	Stewart	6,062,939 A	5/2000	Parker et al.
4,846,027 A	7/1989	Lu	6,111,515 A	8/2000	Schaer et al.
4,871,033 A	10/1989	Odoni et al.	6,129,699 A	10/2000	Haight et al.
4,878,404 A	11/1989	Liao	6,138,629 A	10/2000	Masberg et al.
4,885,511 A	12/1989	Millauer et al.	6,147,626 A	11/2000	Sakakibara
4,948,164 A	8/1990	Hano et al.	6,158,929 A	12/2000	Fisher
RE33,379 E	10/1990	Bradus	6,161,629 A	12/2000	Hohmann et al.
4,961,035 A	10/1990	Inaba et al.	6,209,394 B1	4/2001	Ferrari et al.
4,996,877 A	3/1991	Stewart et al.	6,236,177 B1	5/2001	Zick et al.
5,014,793 A	5/1991	Germanton et al.	6,387,725 B1	5/2002	Ferrari et al.
5,036,925 A	8/1991	Wache	6,408,252 B1	6/2002	DeSmet
D326,043 S	5/1992	Hasegawa et al.	6,415,875 B1	7/2002	Meixner et al.
5,149,998 A	9/1992	Wolcott	6,479,958 B1	11/2002	Thompson et al.
5,155,421 A	10/1992	Hansson	6,516,896 B1	2/2003	Bookshar et al.
5,156,221 A	10/1992	Breitenmoser	6,567,068 B2	5/2003	Rekimoto
5,166,882 A	11/1992	Stambaugh	6,581,714 B1	6/2003	Kamen et al.
5,174,045 A	12/1992	Thompson et al.	6,612,034 B2	9/2003	Damstra
5,200,661 A	4/1993	Shramo et al.	6,640,733 B2	11/2003	Huffmeyer
5,201,373 A	4/1993	Bloechle	D485,737 S	1/2004	Levine et al.
5,212,862 A	5/1993	Eshghy	D493,888 S	8/2004	Reschke
5,232,328 A	8/1993	Owczarz et al.	D494,829 S	8/2004	Lin
D339,279 S	9/1993	Baum	6,779,952 B2	8/2004	Zhang
5,241,861 A	9/1993	Hulsing, II	6,796,921 B1	9/2004	Buck et al.
5,245,747 A	9/1993	Hansson	6,834,730 B2	12/2004	Gass et al.
5,247,466 A	9/1993	Shimada et al.	6,836,614 B2	12/2004	Gilmore
5,284,217 A	2/1994	Eshghy	6,842,991 B2	1/2005	Levi et al.
5,311,069 A	5/1994	Austin	6,843,140 B2	1/2005	Osselmann et al.
5,345,382 A	9/1994	Kao	6,871,128 B2	3/2005	Kouno et al.
5,357,179 A	10/1994	Abbagnaro et al.	6,910,540 B2	6/2005	Totsu
5,361,022 A	11/1994	Brown	6,923,268 B2	8/2005	Totsu
5,365,155 A	11/1994	Zimmermann et al.	6,965,835 B2	11/2005	McGee et al.
5,383,363 A	1/1995	Kulmaczewski	6,968,908 B2	11/2005	Tokunaga
5,401,124 A	3/1995	Hettich	D513,160 S	12/2005	DeBoer et al.
5,418,422 A	5/1995	Vink et al.	6,983,506 B1	1/2006	Brown
5,425,165 A	6/1995	Shramo et al.	D517,634 S	3/2006	Nunez et al.
5,440,218 A	8/1995	Oldenkamp	7,011,165 B2	3/2006	Kristen et al.
5,476,014 A	12/1995	Lampe et al.	7,036,703 B2	5/2006	Grazioli et al.
5,484,026 A	1/1996	Susaki et al.	7,055,620 B2	6/2006	Nadig et al.
			7,055,622 B2	6/2006	Bone
			7,090,030 B2	8/2006	Miller
			7,121,358 B2	10/2006	Gass et al.
			7,121,598 B2	10/2006	Pourtier et al.

(56)

References Cited

U.S. PATENT DOCUMENTS

7,134,364	B2	11/2006	Kageler et al.
7,154,406	B1	12/2006	Judge et al.
D534,651	S	1/2007	Bruce et al.
7,182,148	B1	2/2007	Szieff
7,197,961	B2	4/2007	Kageler
7,225,884	B2	6/2007	Aeberhard
7,234,536	B2	6/2007	Scholl
7,331,406	B2	2/2008	Wottreng et al.
7,347,158	B2	3/2008	Hawkes
D565,380	S	4/2008	Rinner
7,359,816	B2	4/2008	Kumar et al.
7,372,226	B2	5/2008	Wiker et al.
7,395,871	B2	7/2008	Carrier et al.
7,400,106	B2	7/2008	DeCicco et al.
7,410,006	B2	8/2008	Zhang
7,456,603	B2	11/2008	Kanekawa et al.
7,463,952	B2	12/2008	Bidou et al.
7,469,753	B2	12/2008	Klemm et al.
7,487,844	B2	2/2009	DeCicco et al.
7,487,845	B2	2/2009	Carrier et al.
7,504,791	B2	3/2009	Sieber et al.
7,506,694	B2	3/2009	Stirm et al.
7,526,398	B1	4/2009	Choi et al.
7,546,785	B2	6/2009	Roehm et al.
7,551,411	B2	6/2009	Woods et al.
7,552,781	B2	6/2009	Zhang et al.
7,565,844	B2	7/2009	Crass et al.
D606,827	S	12/2009	Fritz et al.
7,642,741	B2	1/2010	Sidman
7,650,699	B2	1/2010	Yamamoto
7,681,659	B2	3/2010	Zhang et al.
7,682,035	B2	3/2010	Wuensch et al.
7,688,028	B2	3/2010	Phillips et al.
7,689,378	B2	3/2010	Kolen
D613,144	S	4/2010	Lin
7,708,085	B2	5/2010	DeCicco et al.
7,723,953	B2	5/2010	Roehm et al.
D618,527	S	6/2010	Deguglimo et al.
7,730,963	B2	6/2010	Carrier et al.
7,774,155	B2	8/2010	Sato et al.
7,832,286	B2	11/2010	Nakagawa et al.
7,861,796	B2	1/2011	DeCicco et al.
7,882,899	B2	2/2011	Borinato et al.
7,882,900	B2	2/2011	Borinato et al.
7,900,715	B2	3/2011	Chen
7,912,664	B2	3/2011	Rozelle
7,926,585	B2	4/2011	Pozgay et al.
7,936,148	B2	5/2011	Roehm et al.
7,942,084	B2	5/2011	Wilson et al.
8,025,106	B2	9/2011	Schmidt
8,136,382	B2	3/2012	Stewart
8,179,069	B2	5/2012	Matsunaga et al.
2001/0042630	A1	11/2001	Kristen et al.
2002/0033267	A1	3/2002	Schweizer et al.
2002/0053892	A1	5/2002	Schaer et al.
2002/0066632	A1	6/2002	Kristen et al.
2002/0170754	A1	11/2002	Heinzmann
2003/0000651	A1	1/2003	Genser
2003/0037423	A1	2/2003	Siegel
2003/0042859	A1	3/2003	Gorti et al.
2003/0116332	A1	6/2003	Nadig et al.
2003/0196824	A1	10/2003	Gass et al.
2004/0011632	A1	1/2004	Hellmann et al.
2004/0069511	A1	4/2004	Spielmann et al.
2004/0104034	A1	6/2004	Osselmann et al.
2004/0182175	A1	9/2004	Day et al.
2004/0211573	A1	10/2004	Carrier et al.
2004/0226424	A1	11/2004	O'Banion et al.
2004/0226728	A1	11/2004	Boeni et al.
2005/0000998	A1	1/2005	Grazioli et al.
2005/0095061	A1	5/2005	Murai et al.
2005/0217874	A1	10/2005	Forster et al.
2006/0081368	A1	4/2006	Rosine et al.
2006/0081386	A1	4/2006	Zhang et al.
2006/0103733	A1	5/2006	Grady et al.
2006/0124331	A1	6/2006	Stirm et al.
2006/0243469	A1	11/2006	Webster
2007/0068480	A1	3/2007	Wiker et al.
2007/0084613	A1	4/2007	Zhang et al.
2007/0095634	A1	5/2007	Misuda
2007/0144270	A1	6/2007	Crass et al.
2007/0256914	A1	11/2007	Lohr et al.
2007/0281274	A1	12/2007	Schraffran et al.
2008/0011102	A1	1/2008	Schell et al.
2008/0110653	A1	5/2008	Zhang et al.
2008/0276760	A1	11/2008	Kim
2009/0051306	A1	2/2009	Matsunaga et al.
2009/0065225	A1	3/2009	Forster et al.
2009/0078057	A1	3/2009	Schultz et al.
2009/0120657	A1	5/2009	Carrier et al.
2009/0139738	A1	6/2009	Lippeck
2009/0211774	A1	8/2009	Dvells, Jr.
2009/0295313	A1	12/2009	Suzuki et al.
2010/0188245	A1	7/2010	Nielsen et al.
2010/0189887	A1	7/2010	Nielsen et al.
2010/0245086	A1	9/2010	Nielsen et al.
2010/0247754	A1	9/2010	Nielsen et al.
2010/0256939	A1	10/2010	Borenstein
2010/0263591	A1	10/2010	Nielsen et al.
2010/0263891	A1	10/2010	Carrier et al.
2011/0079406	A1	4/2011	Elsmark et al.
2011/0153081	A1	6/2011	Romanov et al.
2011/0160903	A1	6/2011	Romanov et al.
2011/0202175	A1	8/2011	Romanov et al.
2011/0301900	A1	12/2011	Patel
2012/0000682	A1	1/2012	Grazioli
2012/0090863	A1	4/2012	Puzio et al.

FOREIGN PATENT DOCUMENTS

DE	3400124	7/1985
DE	3938787	5/1991
DE	4243317	6/1993
DE	4204420	8/1993
DE	4334933	4/1995
DE	19540718	5/1997
DE	19620124	7/1997
DE	19632363	1/1998
DE	19651124	5/1998
DE	19726006	9/1998
DE	19900882	7/2000
DE	10117121	10/2002
DE	10309414	9/2004
DE	10318798	11/2004
DE	10340710	3/2005
DE	10348756	5/2005
DE	102006016441	10/2007
DE	102007048052	4/2009
DE	102007062727	7/2009
DE	102009007977	7/2009
DE	102009001298	9/2010
EP	0 018 603 A	11/1980
EP	0018603	11/1980
EP	0199883	11/1986
EP	0303651	2/1989
EP	0345655	12/1989
EP	0666148	8/1995
EP	0771619	5/1997
EP	0773854	5/1997
EP	0841126	5/1998
EP	0841127	5/1998
EP	1008422	6/2000
EP	1151828	11/2001
EP	1188521	3/2002
EP	1201373	5/2002
EP	1379362	1/2004
EP	1391271	2/2004
EP	1447177	8/2004
EP	1452278	9/2004
EP	1470898	10/2004
EP	1 524 084 A	4/2005
EP	1524084	4/2005
EP	1670134	6/2006
EP	1711308	10/2006

(56)

References Cited

FOREIGN PATENT DOCUMENTS

EP	1878541	1/2008
EP	1900484	3/2008
EP	1398119	4/2010
GB	1261479	1/1972
GB	2086277	9/1981
GB	2306356	5/1997
GB	2347100	8/2000
GB	2400811	10/2004
GB	2420843	6/2006
GB	2436959	10/2007
JP	60252213	12/1985
JP	8197445	8/1986
JP	04065677	3/1992
JP	4226869	8/1992

JP	07270444	10/1995
JP	08128825	5/1996
JP	09038815	2/1997
JP	10156739	6/1998
JP	2005144625	6/2005
RU	2103156	1/1998
WO	WO 88/06508	9/1988
WO	WO2004024398	3/2004
WO	WO2005095061	10/2005
WO	WO2006045072	4/2006
WO	WO2009032314	3/2009
WO	WO2009/083306	7/2009
WO	WO2009136840	11/2009

OTHER PUBLICATIONS

Husling, Rand, MEMS Inertial Rate and Acceleration Sensor, pp. 169-176.

FIG. 1

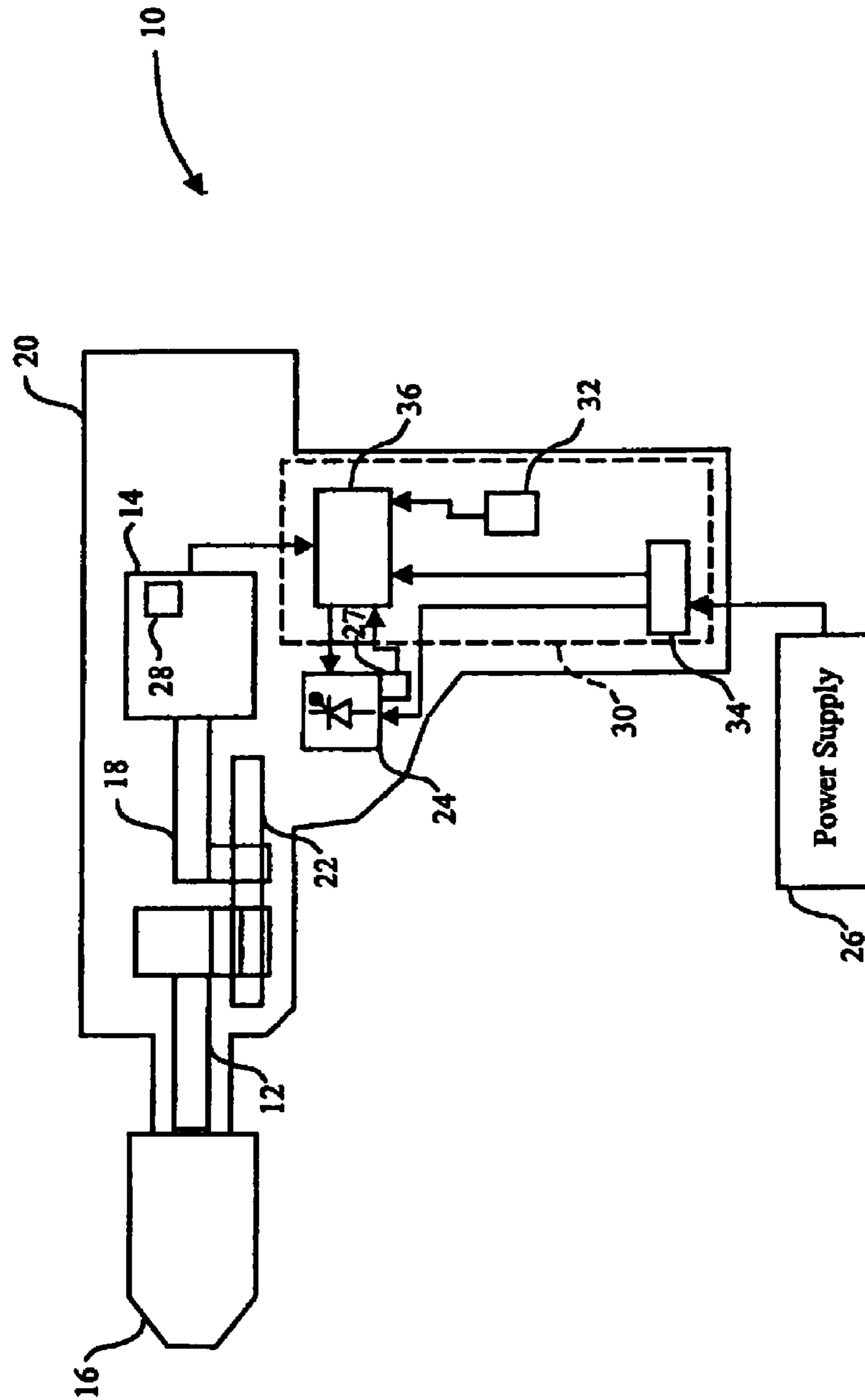

FIG. 2

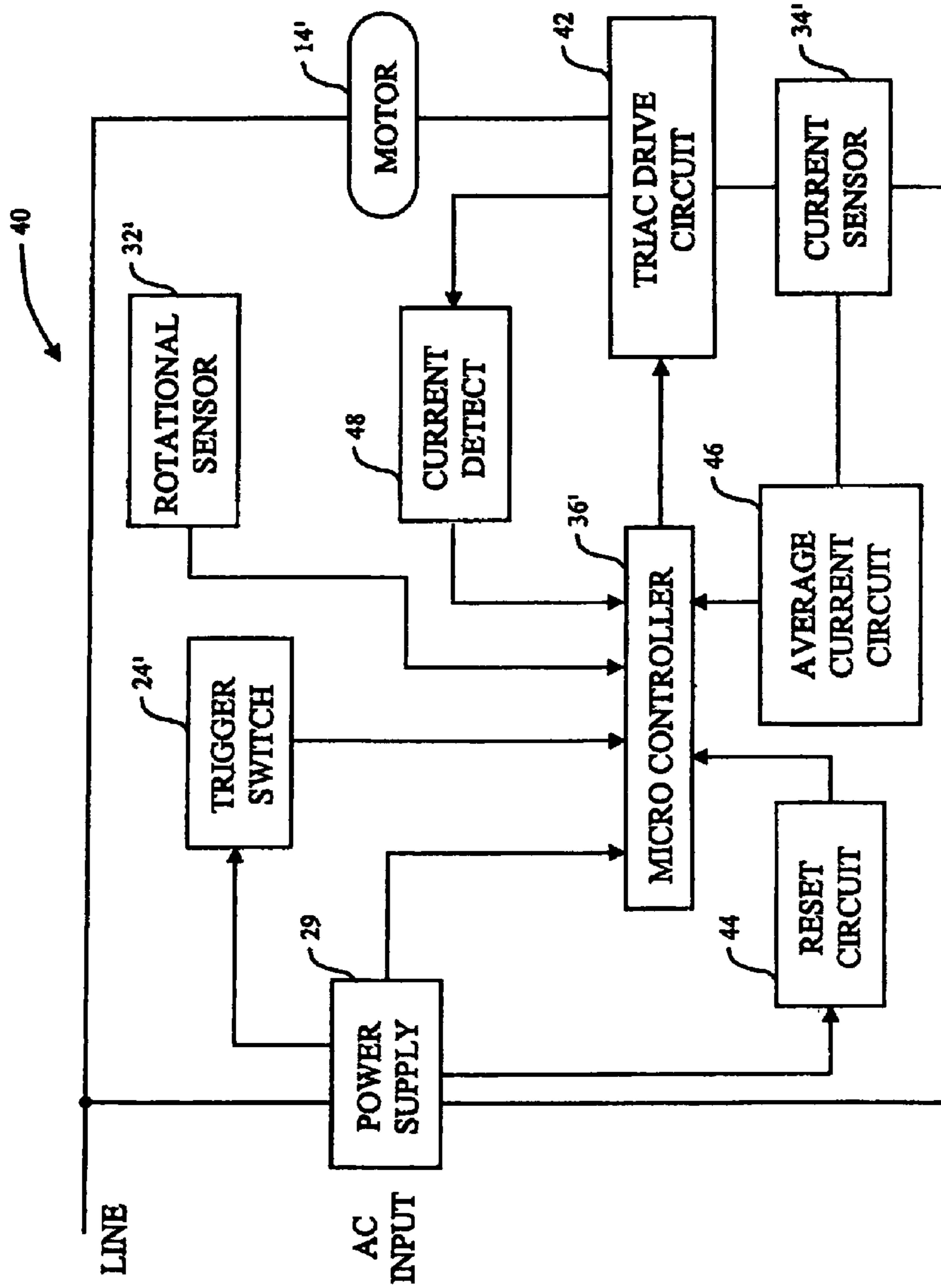

FIG. 3

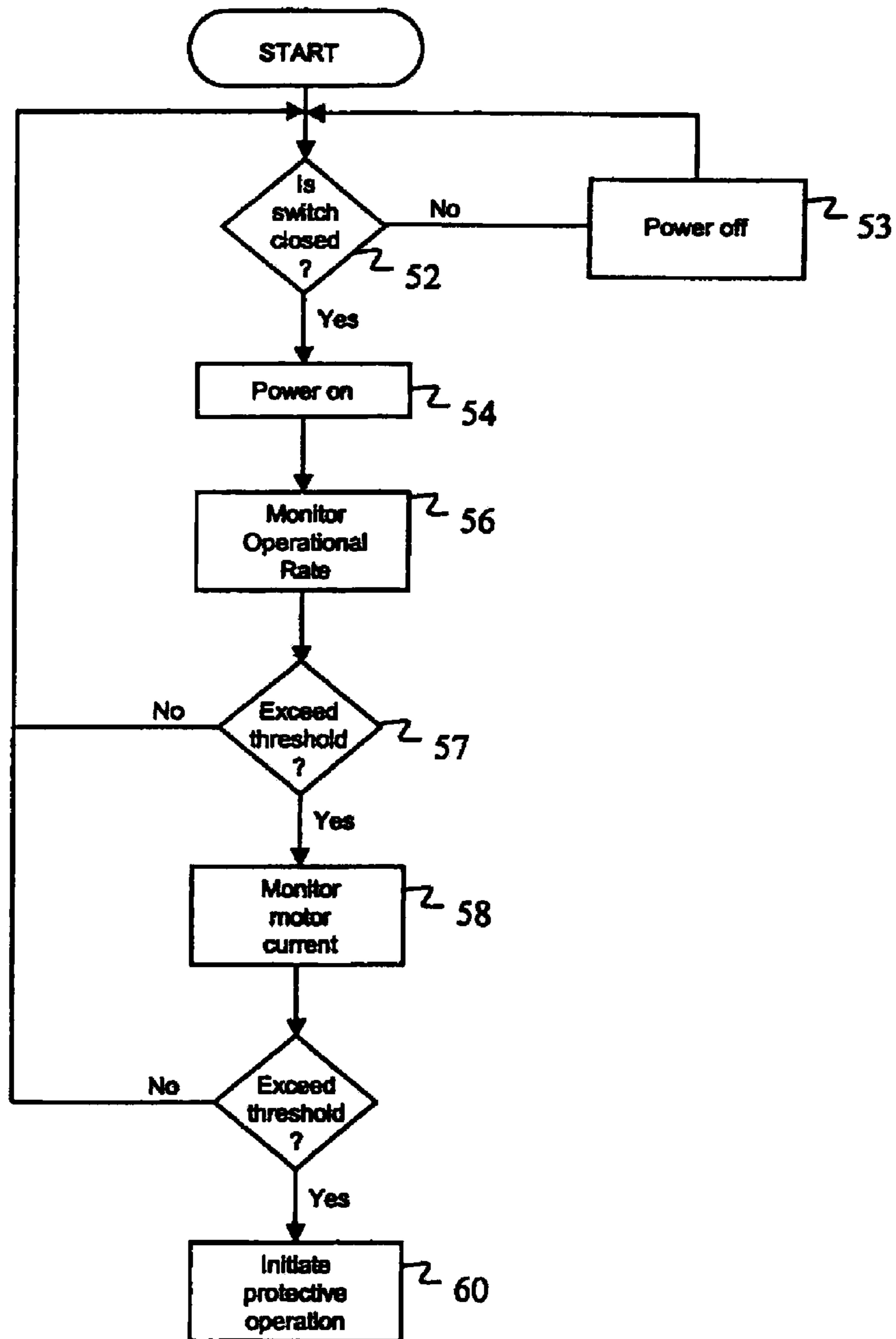

FIG. 4A

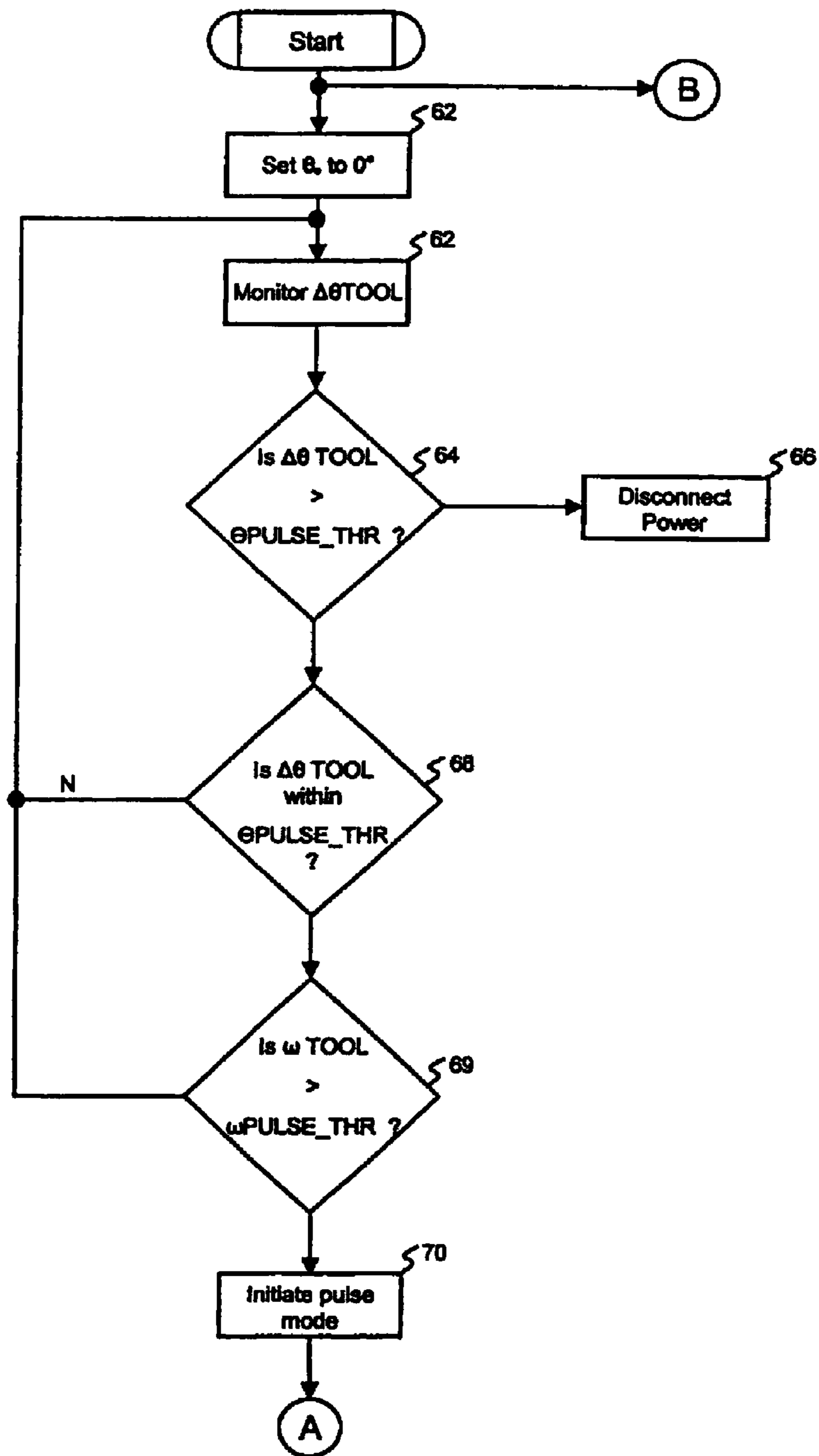

FIG. 4B

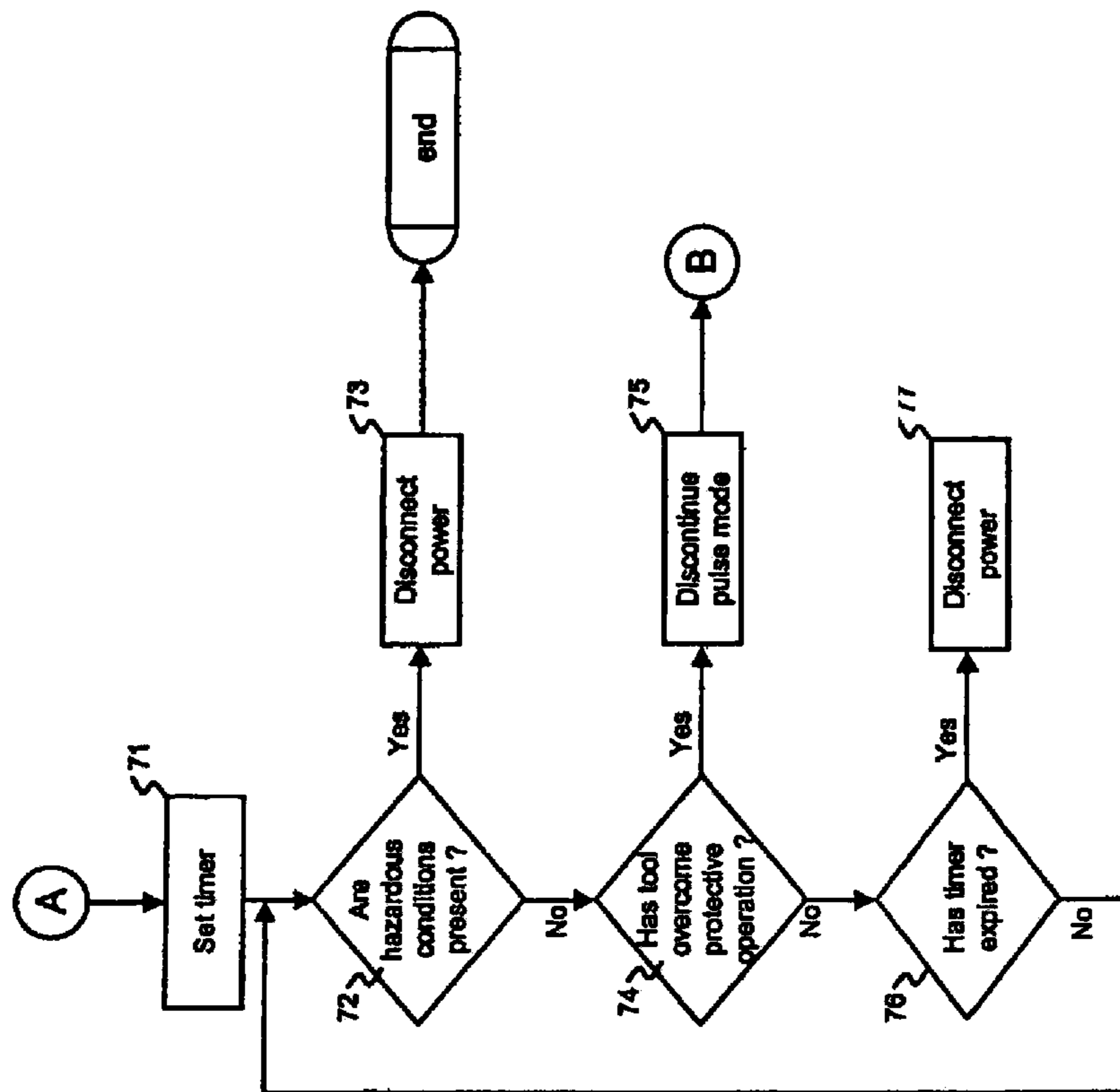

FIG. 5

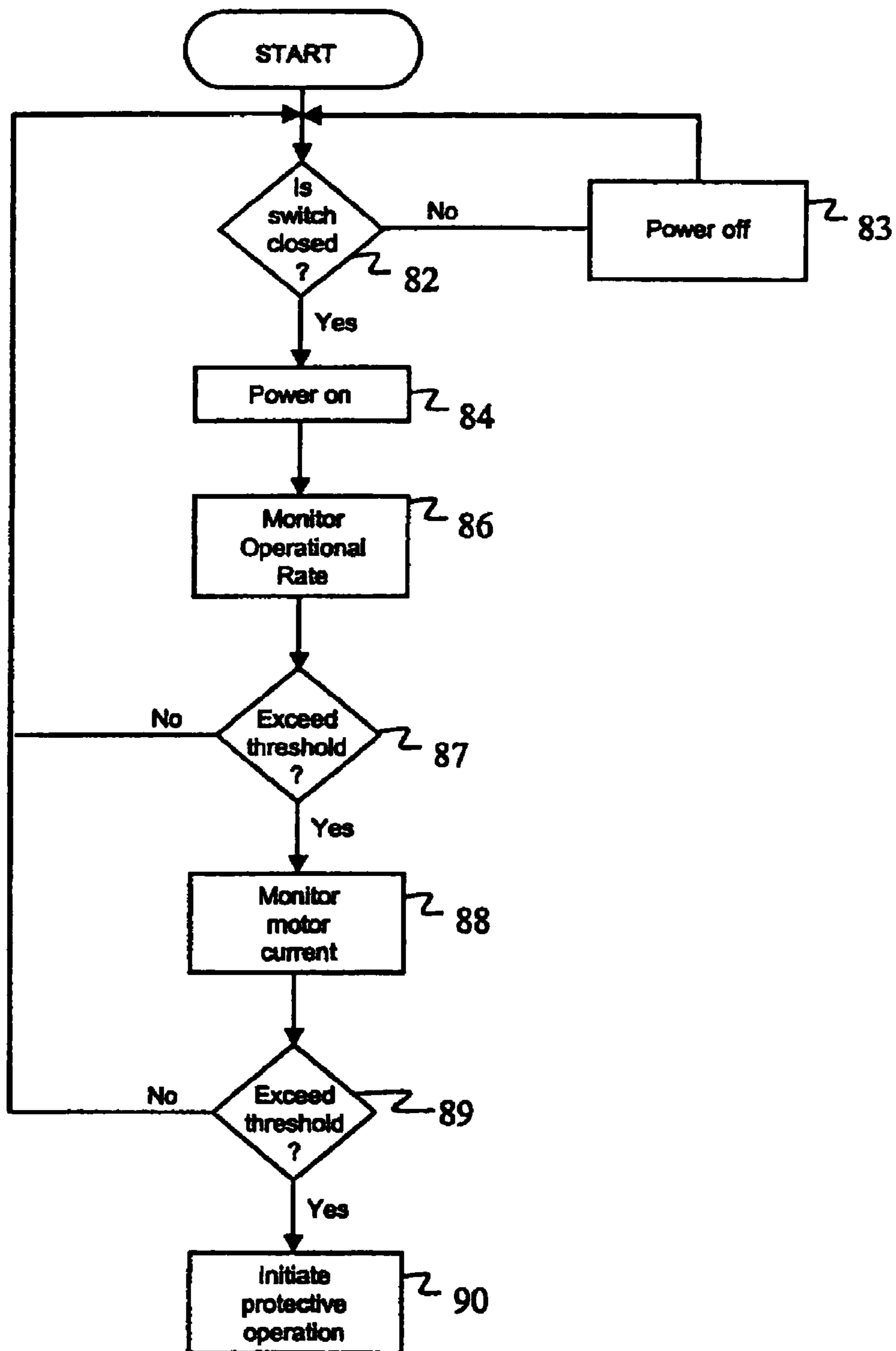

FIG. 6

100

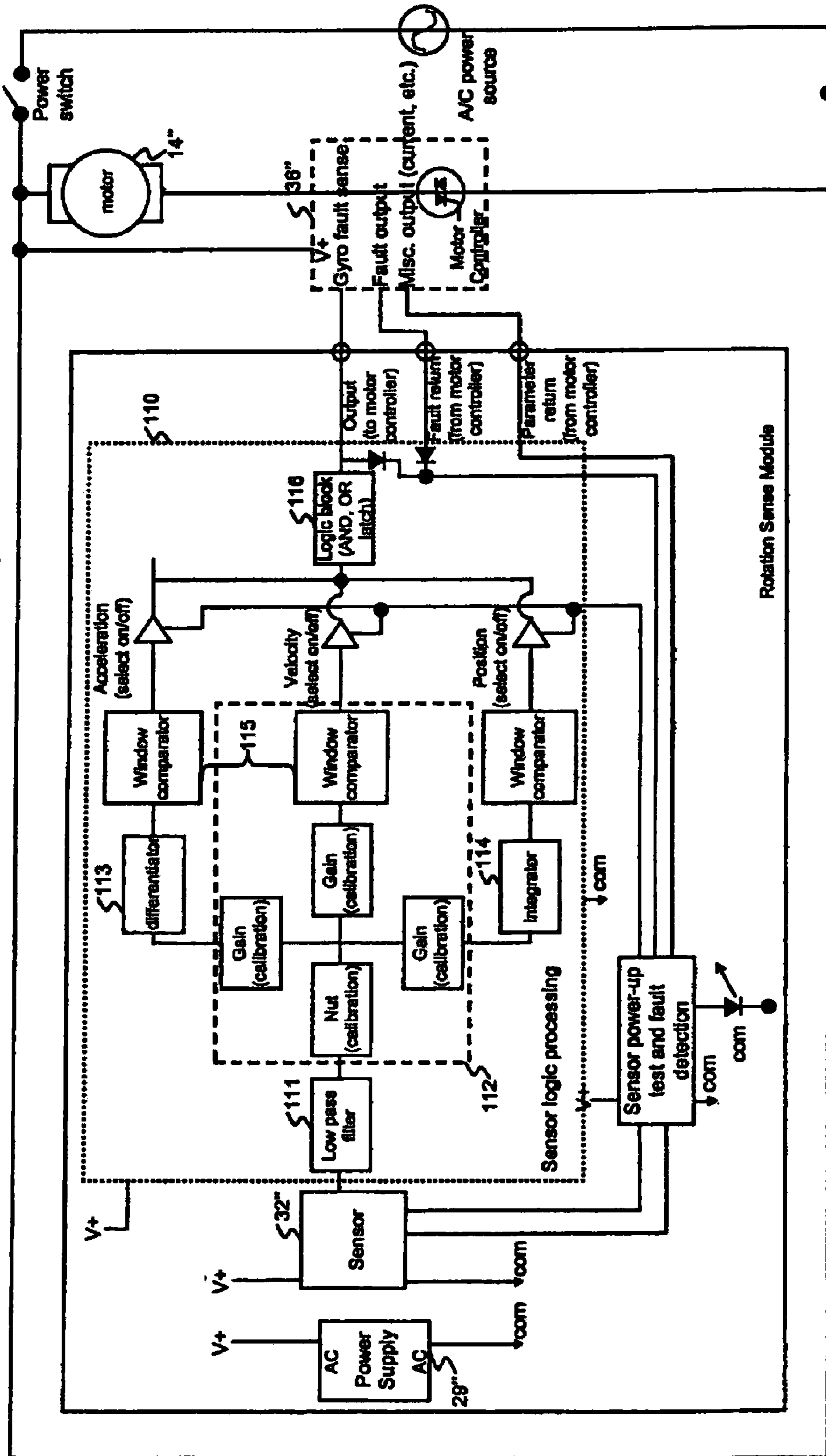

FIG. 8

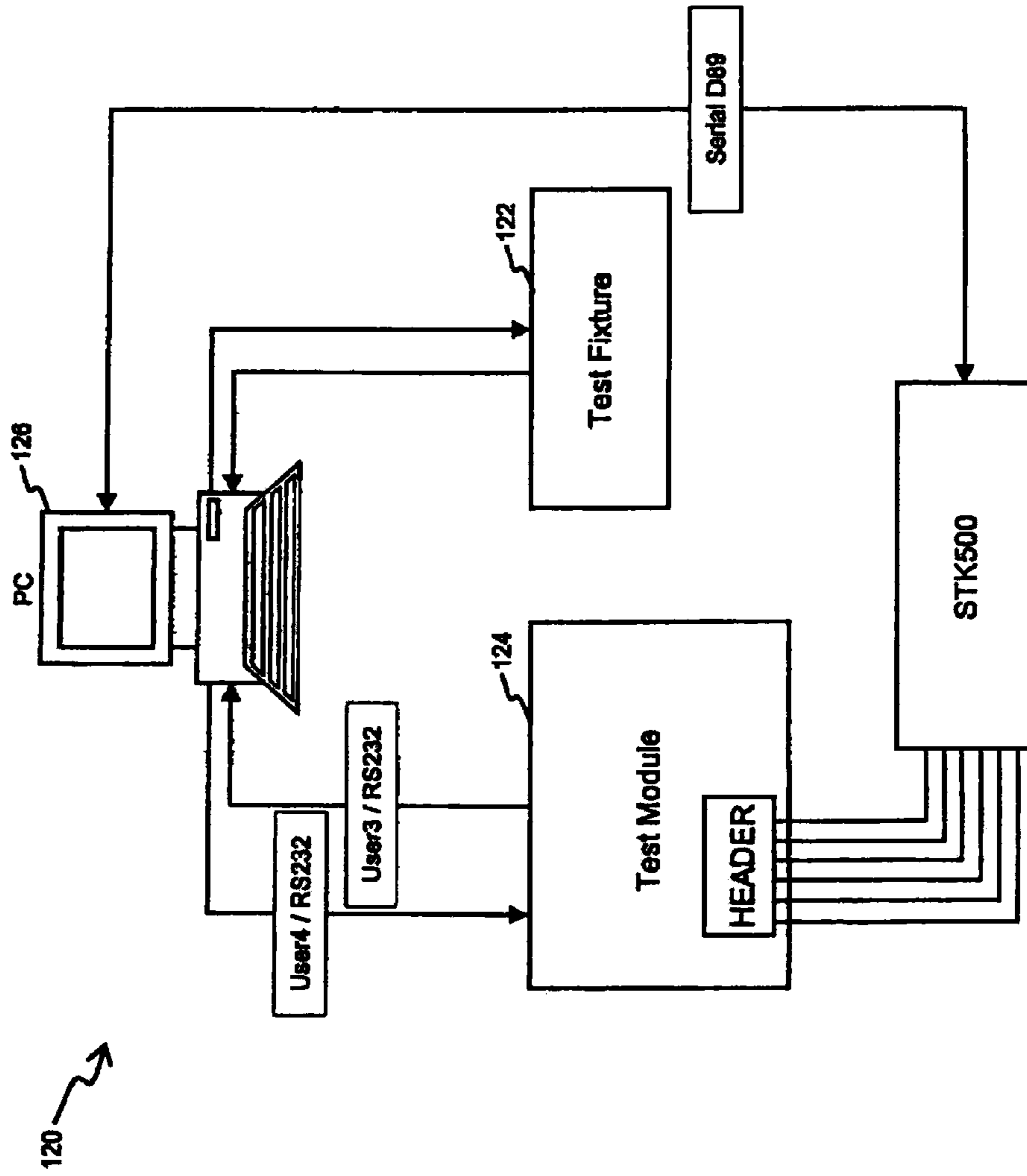
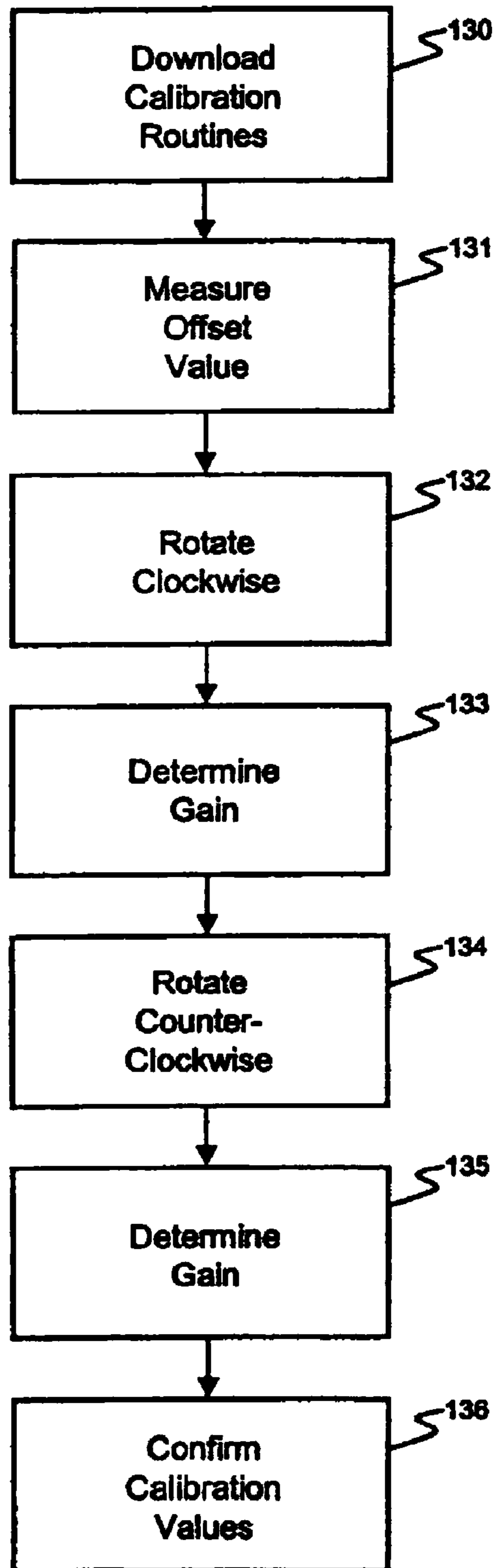

FIG. 9



**POWER TOOL ANTI-KICKBACK SYSTEM
WITH ROTATIONAL RATE SENSOR**

Matter enclosed in heavy brackets [] appears in the original patent but forms no part of this reissue specification; matter printed in italics indicates the additions made by reissue.

CROSS-REFERENCE TO RELATED
APPLICATIONS

This application is a continuation *reissue of U.S. Ser. No. 13/423,736, filed Mar. 19, 2012 which is a reissue of U.S. Pat. No. 7,681,659 issued Mar. 23, 2010, which is a continuation of U.S. patent application Ser. No. 11/519,427 filed on Sep. 12, 2006, now U.S. Pat. No. 7,552,781 issued Jun. 30, 2009* which in turn is a continuation-in-part of U.S. patent application No. 11/254,146 filed on Oct. 19, 2005, now U.S. Pat. No. 7,410,006 *issued Aug. 12, 2008* which claims benefit of U.S. Provisional Application No. 60/620,283, filed on Oct. 20, 2004 and U.S. Provisional Application No. 60/675,692 filed on Apr. 28, 2005[.]. The disclosure of the above applications is incorporated herein by reference. *More than one reissue application has been filed for the reissue of U.S. Pat. No. 7,681,659. The reissue applications are application Ser. No. 13/600,927 (the present application), Ser. Nos. 13/600,722 and 13/423,736, all of which are continuation reissues of U.S. Pat. No. 7,681,659.*

FIELD

The disclosure relates generally to power tools and, more particularly, to a control system having a rotational rate sensor for detecting the onset of a rotational condition in a power tool.

BACKGROUND

Power tools typically employ a motor that imparts torque to a tool through a spindle. In the case of an electric drill, the motor spindle is coupled through a series of reducing gears to the chuck, which in turn holds the drill bit or other cutting/abrading tool, such as a hole saw, a grinding wheel or the like. Power screwdrivers as well a large rotary hammers work on a similar principle. In each of these cases, the function of the reducing gears or gear train is to reduce the rotational speed of the tool while increasing the rotational torque.

Power routers are somewhat different. The cutting tool of the hand-held router is typically direct coupled to the spindle of the motor. In this case, the full rotational speed of the motor is used without gear reduction to rotate the router bit at high speed. Reciprocating saw and jigsaws use yet another type of gear train that translates the rotational motion of the motor spindle to reciprocating movement.

Generally speaking, all of these power tools may suddenly encounter an impending kickback condition at which time the output torque rapidly rises because of local changes in workpiece hardness, workpiece binding, tool obstruction from burrs and so forth. For example, when drilling a hole with a power drill, some workpieces will develop burrs on the tool exit side of the workpiece. These burrs can engage the flutes of the drill bit, thereby causing a rapid increase in torque as the drill tries to break free. In some instances, the burrs may stop drill bit rotation, thereby causing a strong reaction torque that is imparted to the tool operator as the motor turns the tool in the operator's grasp (rather than turning the drill bit). This

reaction is can be problematic if the operator is standing on a ladder and/or holding the tool over their head. A related phenomenon also occurs with power saws. These conditions are hereinafter generally referred to as kickback conditions, regardless of the particular power tool involved or the specific circumstance which give rise to the condition.

Therefore, it is desirable to provide an improved technique for detecting the onset of such kickback conditions in power tools. The statements in this section merely provide background information related to the present disclosure and may not constitute prior art.

SUMMARY

In one aspect of the disclosure, a control system is provided for use in a power tool. The control system includes: a rotational rate sensor having a resonating mass and a controller electrically connected to the rotational rate sensor. The rotational rate sensor detects lateral displacement of the resonating mass and generates a signal indicative of the detected lateral displacement, such that lateral displacement is directly proportional to a rotational speed at which the power tool rotates about an axis of the rotary shaft. Based on the generated signal, the controller initiates a protective operation to avoid undesirable rotation of the power tool.

In another aspect of the disclosure, the control scheme employed by the power tool may initiate different protective operations for different tool conditions.

In different aspect of the disclosure, the control scheme may initiate a protective operations based on input from two different sensors.

In yet another aspect of the disclosure, the control scheme employed by the power tool may initiate protective operations based on the rotational energy experienced by the tool.

For a more complete understanding of the invention, its objects and advantages, reference may be made to the following specification and to the accompanying drawings.

BRIEF DESCRIPTION OF THE DRAWINGS

FIG. 1 is a longitudinal sectional view of an exemplary rotary hammer configured in accordance with the present disclosure;

FIG. 2 is simplified block diagram of an exemplary control system in accordance with present disclosure;

FIG. 3 is a flowchart illustrating an exemplary method for determining the onset of a kickback condition according to the present disclosure;

FIGS. 4A and 4B are flowcharts illustrating an exemplary method for determining a kickback condition based on angular displacement according to the present disclosure;

FIG. 5 is a flowchart illustrating an exemplary method for determining a kickback condition based input from two different sensors according to the present disclosure;

FIG. 6 is a block diagram of another exemplary control system in accordance with the present disclosure;

FIG. 7 depicts an exemplary look-up table which may be used by the control system;

FIG. 8 illustrates an exemplary calibration system for a power tool configured with the control system; and

FIG. 9 illustrates an exemplary calibration procedure which may be employed by the control system.

The drawing described herein are for illustration purposes only and are not intended to limit the scope of the present disclosure in any way.

DETAILED DESCRIPTION

FIG. 1 illustrates an exemplary power tool 10 having a rotary shaft. In this example, the power tool is a hand held

rotary hammer. While the following description is provided with reference to a rotary hammer, it is readily understood that the broader aspects of this disclosure are applicable to other types of power tools having rotary shafts, such as drills, circular saws, angle grinders, screw drivers and polishers.

In general, the rotary hammer includes a spindle **12** (i.e., a rotary shaft) drivably coupled to an electric motor **14**. A chuck **16** is coupled at one end of the spindle **12**; whereas a drive shaft **18** of the electric motor **14** is connected via a transmission **22** to the other end of the spindle **12**. These components are enclosed within a housing **18**. Operation of the tool is controlled through the use of an operator actuated switch **24** embedded in the handle of the tool. The switch regulates current flow from a power supply **26** to the motor **14**. The power tool may further include a temperature sensor **27**. Although a few primary components of the rotary hammer are discussed above, it is readily understood that other components known in the art may be needed to construct an operational rotary hammer.

The power tool **10** is further configured with a control system **30** for detecting and preventing torque conditions which may cause the operator to lose control of the tool. The control system **30** may include a rotational rate sensor **32**, a current sensor **34**, and a microcontroller **36** embedded in the handle of the power tool **10**. Under certain operating conditions, the power tool **10** may rotate in the operator's grasp. In a rotary hammer, the rotational rate sensor **32** is configured to detect rotational motion of the tool about the longitudinal axis of the spindle **12**. The rotational rate sensor **32** in turn communicates a signal indicative of any rotational motion to the controller **36** for further assessment. For different power tools, it is envisioned that the sensor may be disposed in a different location and/or configured to detect motion along a different axis.

In a preferred embodiment, the operating principle of the rotational rate sensor **32** is based on the Coriolis effect. Briefly, the rotational rate sensor is comprised of a resonating mass. When the power tool is subject to rotational motion about the axis of the spindle, the resonating mass will be laterally displaced in accordance with the Coriolis effect, such that the lateral displacement is directly proportional to the angular rate. It is noteworthy that the resonating motion of the mass and the lateral movement of the mass occur in a plane which is orientated perpendicular to the rotational axis of the rotary shaft. Capacitive sensing elements are then used to detect the lateral displacement and generate an applicable signal indicative of the lateral displacement. An exemplary rotational rate sensor is the ADXRS150 or ADXRS300 gyroscope device commercially available from Analog Devices. Other types of rotational sensors, such as angular speed sensors, accelerometers, etc., are also within the scope of this disclosure.

The microcontroller **36** assesses the rotational motion of the tool to detect rotational conditions which may cause the operator to lose control of the tool. Upon detecting an unacceptable rotational condition, the microcontroller **36** will initiate a protective operation intended to minimize and/or avoid any undesired rotation of the power tool. For instance, when the angular velocity of the tool exceeds some empirically derived threshold, the microcontroller may cut power to the motor. A few exemplary techniques for assessing the rotational condition of the tool are further described below. It is readily understood that other techniques for assessing the rotational condition of the tool are also within the scope of this disclosure.

Operation of an exemplary control circuit **40** is further described below in relation to FIG. 2. A power supply circuit

29 is coupled to an AC power line input and supplies DC voltage to operate the microcontroller **36'**. The trigger switch **24'** supplies a trigger signal to the microcontroller **36'** which indicates the position or setting of the trigger switch **24'** as it is manually operated by the power tool operator. Drive current for operating the motor **14'** is controlled by a triac drive circuit **42**. The triac drive circuit **42** is, in turn, controlled by a signal supplied by microcontroller **36'**. If desired, the control system **30'** may include a reset circuit **44** which, when activated, causes the microcontroller **36'** to be re-initialized.

The microcontroller **36'** is also supplied with a signal from a current detector circuit **48**. The current detector circuit **48** is coupled to the triac drive circuit **42** and supplies a signal indicative of the conductive state of the triac drive circuit **42**. If for some reason the triac drive circuit **42** does not turn on in response to the control signal from the microcontroller **36'**, this condition is detected by the current detector circuit **48**.

A current sensor **34'** is connected in series with the triac drive circuit **42** and the motor **14'**. In an exemplary embodiment, the current sensor **34'** may be a low resistance, high wattage resistor. The voltage drop across the current sensor **34'** is measured as an indication of actual instantaneous motor current. The instantaneous motor current is supplied to an average current measuring circuit **46** which in turn supplies the average current value to the microcontroller **36'**. The microcontroller **36'** may use the average current to evaluate the rotational condition of the tool.

In operation, the trigger switch **24'** supplies a trigger signal that varies in proportion to the switch setting to the microcontroller **36'**. Based on this trigger signal, the microcontroller **36'** generates a control signal which causes the triac drive circuit **42** to conduct, thereby allowing the motor **14'** to draw current. Motor torque is substantially proportional to the current drawn by the motor and the current draw is controlled by the control signal sent from the microcontroller to the triac drive circuit **42**. Thus, the microcontroller **36'** can control the torque imparted by the motor.

Pulse mode is an exemplary protective operation which may be initiated upon detecting a kickback condition. Upon detecting the onset of a kickback condition, the microcontroller **36'** may operate the motor **14'** in a pulse mode. During pulse mode, the motor current is pulsed at a predetermined frequency with a predetermined on-time. In one exemplary embodiment, the series of current pulses is designed such that the operator may regain control of a twisting tool. For example, the time between pulses may be set between 0.1 and 1 second. Alternatively, the series of current pulses create torque pulses that may have a peak torque that is greater than the average torque delivered by the spindle **12**. In this way, the torque pulses may allow the tool **10** to break through the burrs or workpiece restrictions that are causing the impending kickback condition. Further details regarding this protection operation may be found in U.S. Pat. No. 6,479,958 which is incorporated herein by reference.

Another exemplary protective operation is to reduce the torque imparted to the spindle to a non-zero value that enables an operator of the tool to regain control of the tool. In the context of the control circuit **40** described above, the controller can override the trigger signal from the trigger switch or other operator input commands. Upon detecting a triggering rotational condition, the controller **36'** sends a control signal to the triac drive circuit **46'** which reduces the voltage which in turn reduces the current draw of the motor, thereby reducing the torque imparted to the spindle. For example, the torque could be reduced to 30% of its current operational amount or a predefined fixed torque level. The tool would operate at this reduced level until the operator released the

5

trigger switch and re-engaged it or cycled tool power. Another method would involve resetting torque to its original operation level if the operator regains control of the tool. In this way, the operator has regained control of the tool without terminating or resetting operation of the tool.

Other techniques for reducing the torque imparted to the spindle are also within the scope of this disclosure. For example, DC operated motors are often controlled by pulse width modulation, where the duty cycle of the modulation is proportional the speed of the motor and thus the torque imparted by the motor to the spindle. In this example, the microcontroller may be configured to control the duty cycle of the motor control signal.

Alternatively, the power tool may be configured with a torque transmitting device interposed between the motor and the spindle. In this case, the controller may interface with the torque transmitting device to reduce torque. The torque transmitting device may take the form of a magneto-rheological fluid clutch which can vary the torque output proportional to the current fed through a magnetic field generating coil. It could also take the form of a friction plate, cone clutch or wrap spring clutch which can have variable levels of slippage based on a preload holding the friction materials together and thus transmitting torque. In this example, the preload could be changed by driving a lead screw supporting the ground end of the spring through a motor, solenoid or other type of electro-mechanical actuator. Other types of torque transmitting devices are also contemplated by this disclosure.

In other instances, the protective operation is intended to terminate or reset operation of the tool. Exemplary protective operations of this nature include (but are not limited to) disengaging the motor **14'** from the spindle **12**, braking the motor **14'**, braking the spindle **12**, and disconnecting power to the motor **14'**. Depending on the size and orientation of the tool **10**, one or more of these protective operations may be initiated to prevent undesirable rotation of the tool **10**.

An exemplary method for detecting a rotational condition of the tool is illustrated in FIG. 3. First, the operator switch is checked at step **52** to determine if the tool is operating. If the switch is not closed, then power is not being supplied to the motor as indicated at **53**. In this case, there is no need to monitor for kickback conditions. Conversely, if the switch is closed, then power is being supplied to the motor as indicated at **54**.

During tool operation, rotational motion of the tool is monitored at **56** based on the signal from the rotational rate sensor. When the rotational rate of the tool exceeds some empirically derived threshold (as shown at **57**), this may indicate the onset of kickback condition; otherwise, processing control returns to the beginning of the algorithm. In addition to rotational rate of the tool about its spindle axis, it is envisioned that the rotational displacement, rotational acceleration, or some combination thereof as derived from the sensor signal may be used to determine the onset of a kickback condition.

Prior to initiating some protective operation, the microcontroller also evaluates the current draw of the motor at **58**. Specifically, the rate of change of the motor current is measured. When the rate of change is positive and exceeds some predetermined threshold, then one or more protective operations are initiated at **60**. If either the rate of change is not positive or the rate of change does not exceeds the threshold, then processing control returns to the beginning of the algorithm. In this case, a sudden change in the current draw is optionally used to confirm the onset of the kickback condition. It is envisioned that inputs from other sensors, such as a temperature sensor, may be used in a similar manner. It is to

6

be understood that only the relevant steps of the control scheme are discussed above, but that other software-implemented instructions may be needed to control and manage the overall operation of the tool.

In another aspect of the present invention, the control scheme employed by the power tool **10** may initiate different protective operations for different tool conditions. For example, the amount of angular displacement experienced by the tool may dictate different protective operations. When angular displacement is within a first range (e.g., less than 31°), the operator is presumed to have control of the tool and thus no protective operations are needed. When the angular displacement exceeds this first range, it may be presumed that the tool has encountered a kickback condition and therefore some protective operation may be needed. In this second range of angular displacement (e.g., between 30° to 90°), the control scheme may initiate a pulse mode in hope of breaking through the restrictions that are causing the impending kickback condition. In contrast, when the angular displacement exceeds the second range (e.g., greater than 90°), it may be presumed that the operator has lost control of the tool. In this instance, a different protective operation may be initiated by the control scheme, such as disconnecting the power to the motor.

Depending on the complexity of the control scheme, three or more ranges of displacement may be defined for a given power tool. Within a range, protective operations may be initiated based on the angular displacement or a combination of parameters, such as angular acceleration, angular velocity, motor current, rate of change of motor current, motor temperature, switch temperature, etc. It is readily understood that the number and size of the ranges may vary for different control schemes and/or different types of tools. It is also envisioned that different protective operations may be initiated based on ranges of other parameters (e.g., ranges of angular velocity). Likewise, one or more protective operations may be associated with different ranges (i.e., tool conditions).

An exemplary method for detecting a rotational condition based on an angular displacement of the power tool is further described below in relation to FIGS. 4A and 4B. During tool operation, angular displacement is monitored in relation to a start point (θ_0). In step **61**, this starting point is initialized to zero. Any subsequent angular displacement of the tool is then measured in relation to this reference. Alternatively, the tool may employ a starting point reset function. At power-up, the starting point is set. If the operator repositions the tool (e.g., rotate it at a very slow rate), then the starting point is reset. For example, if the tool is rotated at a rate less than 5 degree per second, then the starting position is reset. Angular displacement is then measured from the new starting point.

Angular displacement of the tool is then monitored at step **62**. In this exemplary embodiment, the angular displacement is measured in relation to the reference value (θ_0) and derived from the rate of angular displacement over time or angular velocity (ω_{TOOL}) as provided by a rotational rate sensor. While the rotational rate sensor described above is presently preferred for determining angular displacement of the tool, it is readily understood that this additional aspect of the present invention is not limited to this type of sensor. On the contrary, angular displacement may be derived from a different type of rotational rate sensor, an acceleration sensor or some other manner for detecting rotational displacement of the tool.

Different protective operations may be initiated based on the amount of angular displacement as noted above. Angular displacement is assessed at steps **64** and **68**. When the angular displacement exceeds some upper threshold (θ_{zone2_min}),

then a first protective operation is initiated at step 66. In this example, power to the motor is disconnected, thereby terminating operation of the tool.

When the angular displacement exceeds some lower threshold (θ_{zone1_min}), then a different protective operation, such as pulsing the motor current, may be initiated at 70. In this exemplary embodiment, an instantaneous measure of angular velocity must also exceed some minimum threshold before a pulse mode is initiated as shown at step 69. If neither of these criteria are met, no protective actions are taken and operating conditions of tool continue to be monitored by the control scheme.

During pulse mode, the control scheme continues to monitor tool operating conditions. Hazardous conditions may be monitored as shown at step 72. For instance, to prevent motor burn up, motor current may be monitored. If the motor current spikes above some predefined threshold, then power to the motor is disconnected at 73. To protect the tool operator, angular displacement may also be monitored. If angular displacement exceeds a threshold indicative of lost control, then the power to the motor is also disconnected. It is readily understood that other types of hazardous conditions may be monitored.

In addition, pulse mode is only maintained for a brief period of time. A timer is initiated at step 71 and pulse mode continues until the timer has expired as shown at 76. During this time, the control scheme may also monitor if the restrictions that caused the kickback condition have been overcome as shown at step 74. If the restrictions are overcome, then pulse mode is discontinued at step 75. When the timer expires without overcoming the restrictions, then power to the motor is disconnected as shown at 77.

An exemplary method for detecting a rotational condition based on input from at least two sensors is described below in relation to FIG. 5. First, the operator switch is checked at step 82 to determine if the tool is operating. If the switch is not closed, then power is not being supplied to the motor as indicated at 83. In this case, there is no need to monitor for kickback conditions. Conversely, if the switch is closed, then power is being supplied to the motor as indicated at 84.

During tool operation, rotational motion of the tool is monitored at 86 based on the signal from the rotational rate sensor. When the rotational rate of the tool exceeds some empirically derived threshold (as shown at 87), this may indicate the onset of kickback condition; otherwise, processing control returns to the beginning of the algorithm. In addition to rotational rate of the tool about its spindle axis, it is envisioned that the rotational displacement, rotational acceleration, or some combination thereof as derived from the sensor signal may be used to determine the onset of a kickback condition.

Prior to initiating some protective operation, the microcontroller also evaluates the current draw of the motor at 88. Specifically, the rate of change of the motor current is measured. When the rate of change is positive and exceeds some predetermined threshold, then one or more protective operations are initiated at 90. If either the rate of change is not positive or the rate of change does not exceed the threshold, then processing control returns to the beginning of the algorithm. In this case, a sudden change in the current draw is used to confirm the onset of the kickback condition. While the above description was provided with reference to a rotational rate sensor and a current sensor, it is readily understood that the broader aspects of the present invention encompass making such a determination may be based on input from other types of sensors.

Determination of a rotational condition may also be based on other types of criteria. For example, a rotational condition may be assessed based on the rotational energy experienced by the power tool. In this example, rotational energy is defined as $E_{\omega_TOOL} = (I)(\omega_{TOOL})^2$, where I is the moment of inertia and ω_{TOOL} is the angular velocity. For this computation, the rate of angular displacement could be measured by a rotational rate sensor; whereas, the moment of inertia of the tool (I_{TOOL}) could be preprogrammed into the controller based on the mass properties of the power tool (e.g., mass, rotation inertia and a center of gravity position) and a distance measure between the center of gravity position and the spindle axis. Initiating a protective operation based on E_{ω_TOOL} is desirable because the energy condition is not tool specific and therefore could be applied to a variety of anti-kickback applications. Other criteria for determining a kickback condition are also within the broader aspects of the present invention.

FIG. 6 depicts another exemplary control system 100. The control system is comprised generally of a rotational rate sensor 32", sensor processing logic 110, a motor controller 36", a motor 14" and a power supply 29". The rotational sensor 32" may be a single sensor, such as a gyroscope or accelerometer, or two or more sensors disposed within the tool. Sensor processing logic 110 may be implemented in software or hardware. Likewise, power-up and calibration functions may be performed with hardware, software or combination thereof.

During normal tool operation, sensor output is processed as follows. In this exemplary embodiment, the sensor output is rotational velocity. The sensor output passes through a low pass filter 111 before going into a null point and gain calibration routine 112. The purpose of the calibration routine is to remove any offset and compensate for any gains of the rate sensor before determining rotational conditions. Through either software or hardware means, the rate signal is then integrated at 113 to get position and derived at 114 to get acceleration. All three of the signals are then input to a comparator 115 which checks whether or not the value has exceeded a defined threshold. A logic block 116 (e.g., AND, OR, etc.) is configured so that any or all of the thresholds must be met before indicating a trip signal which is sent to the motor controller 36". Although the tests are shown as comparators on position, rate, or acceleration, it is noted that the tests are not limited to thresholds alone. Combinations of each variable can be used such as if the rate is less than W then position must be greater than X for a trip event to occur. In another example, if rate is greater than Y then position must be greater than Z for a trip to occur.

In lieu of comparison functions, the control system may employ a look-up table as shown in FIG. 7. In this example, rotational position is charted against rotational velocity. Look-up tables having other parameters and further dimensions are also contemplated. Additionally, the values in the table may indicate the type of protective operation or point to another table for more processing.

FIG. 8 illustrates an exemplary calibration system 120 for a power tool 10 configured with the control system described above. The calibration system 120 is generally comprised of a test fixture 122, a test module 124, and a personal computer 126. To calibrate a power tool, the test module is first removed from the power tool and affixed to the test fixture 122. The rotational rate sensor along with the software routines which implement the control schemes described above are contained within the test module 124. The test fixture 122 is generally operable to rotate the test module 124 in a manner that may be experienced when module resides in the power

tool. The personal computer 126 is configured to control operation of the test fixture 122 in accordance with a calibration routine as well as to interface with the test module 124 during the calibration process. It is also envisioned that in other configurations the entire power tool may be affixed to and rotated by the test fixture.

An exemplary calibration procedure for a power tool is further described in relation to FIG. 9. First, a calibration routine is downloaded at 130 from the PC into the test module 124. The calibration routine cooperatively operates with the software routines of the control system to determine calibration values for the control system. The calibration procedure begins with the test module 124 measuring the output of the rotational rate sensor at 131 while the power tool remains stationary. This measured output serves as an offset or null calibration value (i.e., output value of the sensor when angular velocity is zero) for the rotational rate sensor. Next, the personal computer commands the test fixture 132 to rotate the test module 124 (e.g., clockwise) at predefined angular velocity for a predefined period of time. For example, the test fixture 122 may rotate the test module 124 at 50 degrees per second until 50 degrees of rotation is reached. During this movement, the test module is capturing the angular velocity as reported by the rotational rate sensor. The test module will compare the angular velocity 133 as reported by the rotational rate sensor with the known angular velocity at which the test module was rotated by the test fixture to determine a gain value. The gain value is temporarily stored by the test module for subsequent processing.

The personal computer then commands the test fixture 134 to rotate the test module in an opposite direction (e.g., counter-clockwise) at a predefined angular velocity for a predefined period of time. The test module again captures the angular velocity as reported by the rotational rate sensor and compares these captured values 135 with the known angular velocity to determine another gain value. The second gain value is also stored by the test module. Thus, there is a gain value for each direction of tool rotation.

To confirm the calibration values, the personal computer re-executes the calibration procedure at 136. In other words, the test fixture is commanded to rotate the test module at the predefined angular velocity in one direction and then in the opposite direction. The test module again captures the angular velocity as reported by the rotational rate sensor. At this point, the test module adjusts the measured angular velocity using the applicable calibration values and compares the adjusted values to the known angular velocity at which the test module was rotated by the test fixture. If the adjusted values fall within some defined tolerance of the expected values, these calibration values are sent by the test module to the personal computer. These calibration values can then be downloaded into memory of a power tool. During operation, the control system of the power tool will use the calibration values to adjust the output reported by the rotational rate sensor. It is readily understood that this type of calibration procedure may be undertaken for each power tool or once for each family of power tools.

The above description is merely exemplary in nature and is not intended to limit the present disclosure, application, or uses.

What is claimed is:

[1. A method for initiating a protective response in a power tool having a rotary shaft, comprising:
 monitoring rotational motion of the power tool about a longitudinal axis of the rotary shaft using a rotational motion sensor disposed in the power tool;

computing angular displacement of the power tool about the axis of the rotary shaft using a controller disposed in the power tool and based on input from the rotational motion sensor;

initiating a protective operation by the controller when an operating condition of the power tool exceeds a threshold and the angular displacement of the power tool falls within a range of angular displacements; and
 initiating a protective operation by the controller when the operating condition of the power tool is less than the threshold but the angular displacement of the power tool exceeds the range of angular displacements.]

[2. The method of claim 1 further comprises initiating a protective operation when angular velocity of the power tool about the axis exceeds a velocity threshold and the angular displacement of the power tool falls within the range of angular displacements.]

[3. The method of claim 1 further comprises initiating a protective operation when angular displacement of the power tool falls within a range of angular displacements and angular acceleration of the power tool about the axis exceeds an acceleration threshold.]

[4. The method of claim 1 further comprises arranging the rotational motion sensor at a location in the power tool spatially separated from the rotary shaft.]

[5. The method of claim 1 further comprises employing a rotational motion sensor that measures rotational velocity based on Coriolis acceleration.]

[6. The method of claim 1 wherein the protective operation when angular displacement of the power tool falls within a range of angular displacements is different than the protective operation when angular displacement of the power tool exceeds the range of angular displacements.]

[7. The method of claim 1 wherein the protective operation is selected from the group consisting of pulsing a motor of the power tool, braking the rotary shaft, braking the motor, disengaging the motor from the rotary shaft, discontinuing power delivered to the motor and reducing slip torque of a clutch disposed between the motor and the rotary shaft.]

[8. A method for initiating a protective response in a power tool having a motor drivably coupled to a rotary shaft to impart rotary motion thereto, comprising:

monitoring rotational motion of the power tool about a longitudinal axis of the rotary shaft using a rotational motion sensor disposed in the power tool;

determining angular displacement of the power tool about the axis of the rotary shaft from a baseline using a controller disposed in the power tool and based on input from the rotational motion sensor;

initiating a protective operation in the power tool by the controller when a first operating condition of the power tool exceeds a first operating threshold and angular displacement of the power tool falls within a first range of angular displacements; and

initiating a protective operation in the power tool by the controller when a second operating condition of the power tool exceeds a second operating threshold and angular displacement of the power tool falls within a second range of angular displacements, where the second operating condition is different than the first operating condition and the second range of angular displacements is mutually exclusive of the first range of angular displacements.]

[9. The method of claim 8 further comprises initiating a protective operation when angular velocity of the power tool

11

about the axis exceeds a velocity threshold and angular displacement of the power tool falls within the first range of angular displacements.]

[10. The method of claim 9 further comprises initiating a protective operation when angular velocity of the power tool is less than the velocity threshold and angular displacement of the power tool falls within the second range of angular displacements.]

[11. The method of claim 8 further comprises arranging the rotational motion sensor at a location in the power tool spatially separated from the rotary shaft.]

[12. The method of claim 8 further comprises employing a rotational motion sensor that measures rotational velocity based on Coriolis acceleration.]

[13. The method of claim 8 further comprises periodically resetting the baseline when angular velocity of the power tool about the axis is less than a velocity threshold.]

[14. The method of claim 8 wherein the protective operation is selected from the group consisting of pulsing a motor of the power tool, braking the rotary shaft, braking the motor, disengaging the motor from the rotary shaft, discontinuing power delivered to the motor and reducing slip torque of a clutch disposed between the motor and the rotary shaft.]

[15. A method for initiating a protective response in a power tool having a rotary shaft, comprising:

monitoring rotational motion of the power tool about a longitudinal axis of the rotary shaft using a rotational motion sensor disposed in the power tool;

computing angular displacement of the power tool about the axis of the rotary shaft from a baseline using a controller disposed in the power tool and based on input from the rotational motion sensor;

periodically resetting the baseline when angular velocity of the power tool about the axis is less than a velocity threshold;

initiating a protective operation by the controller when an operating condition of the power tool exceeds a threshold and the angular displacement of the power tool falls within a range of angular displacements; and

initiating a protective operation by the controller when the operating condition of the power tool is less than the threshold but the angular displacement of the power tool exceeds the range of angular displacements.]

16. A method for controlling operation of a power tool having a rotary shaft, comprising:

monitoring rotational motion of the power tool about a longitudinal axis of the rotary shaft using a rotational motion sensor disposed in the power tool;

computing angular displacement of the power tool about the axis of the rotary shaft based on input from the rotational motion sensor and using a controller disposed in the power tool; and

driving the rotary shaft at a given rotational speed, where the given rotational speed is set to a non-zero value based on the angular displacement of the power tool.

17. The method of claim 16 wherein the computing angular displacement further comprises determining the angular displacement of the power tool in relation to a reference position and driving the rotary shaft at the given rotational speed when the angular displacement from the reference position exceeds a displacement threshold.

18. The method of claim 16 wherein the computing angular displacement further comprises determining the angular displacement of the power tool in relation to a reference position and lowering rotational speed of the rotary shaft to a non-zero value when the angular displacement from the reference position exceeds a displacement threshold.

12

19. The method of claim 16 further comprises arranging the rotational motion sensor at a location in the power tool spatially separated from the rotary shaft.

20. A method for controlling operation of a power tool having a rotary shaft, comprising:

monitoring rotational motion of the power tool about a longitudinal axis of the rotary shaft using a rotational motion sensor disposed in the power tool;

computing angular displacement of the power tool about the axis of the rotary shaft based on input from the rotational motion sensor and using a controller disposed in the power tool;

driving the rotary shaft at a first rotational speed when the angular displacement is less than a displacement threshold; and

driving the rotary shaft at a second rotational speed having a non-zero value when the angular displacement is greater than the displacement threshold, where the second rotational speed differs from the first rotational speed.

21. The method of claim 20 wherein the computing angular displacement further comprises determining the angular displacement of the power tool in relation to a reference position and driving the rotary shaft at the given rotational speed when the angular displacement from the reference position exceeds a displacement threshold.

22. The method of claim 20 wherein the computing angular displacement further comprises determining the angular displacement of the power tool in relation to a reference position and lowering rotational speed of the rotary shaft to a non-zero value when the angular displacement from the reference position exceeds a displacement threshold.

23. The method of claim 20 further comprises arranging the rotational motion sensor at a location in the power tool spatially separated from the rotary shaft.

24. A control system for a power tool having an output shaft, comprising:

a motor disposed in the power tool and drivably connected to the output shaft to impart rotary motion thereto;

a rotational motion sensor disposed in the power tool and operable to detect rotational motion of the tool about a longitudinal axis of the output shaft; and

a controller configured to receive a signal indicative of rotational motion of the tool from the rotational motion sensor and operable to determine angular displacement of the power tool about the axis of the output shaft from the signal, the controller electrically connected to the motor and operable to set rotational speed of the motor to a non-zero value based on the angular displacement of the power tool.

25. The control system of 24 wherein the controller determines the angular displacement of the power tool in relation to a reference position and sets the rotational speed of the motor to a non-zero value when the angular displacement from the reference position exceeds a displacement threshold.

26. The control system of claim 24 wherein the controller determines the angular displacement of the power tool in relation to a reference position and lowers rotational speed of the motor to a non-zero value when the angular displacement from the reference position exceeds a displacement threshold.

27. The control system of claim 24 wherein the rotational motion sensor having a resonating mass and being operable to detect lateral displacement of the resonating mass, the rotational motion sensor is further operable to generate a signal indicative of the detected lateral displacement, such

that the lateral displacement is directly proportional to a rotational speed at which the power tool rotates about an axis of the output shaft.

28. The control system of claim 27 wherein the resonating motion of the mass and the lateral movement of the mass occur in a plane which is orientated perpendicular to the rotational axis of the output shaft.

29. The control system of claim 24 wherein the rotational motion sensor is further defined as a gyroscope.

30. A power tool comprising:

a housing;

an output shaft at least partially contained in the housing and configured to rotate about a longitudinal axis;

a motor contained in the housing and drivably connected to the output shaft to impart rotary motion thereto;

a rotational motion sensor arranged in the housing at a location spatially separated from the output shaft and operable to detect rotational motion of the housing about the longitudinal axis of the output shaft;

a controller configured in the housing to receive a signal indicative of rotational motion from the rotational motion sensor and operable to determine angular displacement of the housing in relation to a reference position from the signal, the controller electrically connected to the motor and operable to set rotational speed of the motor to a non-zero value when the angular displacement from the reference position exceeds a displacement threshold.

* * * * *

UNITED STATES PATENT AND TRADEMARK OFFICE
CERTIFICATE OF CORRECTION

PATENT NO. : RE45,112 E
APPLICATION NO. : 13/600927
DATED : September 9, 2014
INVENTOR(S) : Qiang Zhang et al.

Page 1 of 1

It is certified that error appears in the above-identified patent and that said Letters Patent is hereby corrected as shown below:

In The Claims

Column 11,

line 18 (Claim 14), "*claim S*" should be -- *claim 8* --.

Signed and Sealed this
Seventeenth Day of February, 2015



Michelle K. Lee
Deputy Director of the United States Patent and Trademark Office