

US00RE44898E

(19) **United States**
(12) **Reissued Patent**
Schneider et al.

(10) **Patent Number:** **US RE44,898 E**
(45) **Date of Reissued Patent:** **May 13, 2014**

(54) **SEARCH ENGINE REQUEST METHOD,
PRODUCT, AND APPARATUS**

(75) Inventors: **Eric Schneider**, Delray Beach, FL (US);
Steven Schneider, Berry Creek, CA
(US); **Daniel V. Heintz**, Cleveland
Heights, OH (US)

(73) Assignee: **ESDR Networks Solutions LLC**,
Wilmington, DE (US)

(21) Appl. No.: **13/452,503**

(22) Filed: **Apr. 20, 2012**

Related U.S. Patent Documents

Reissue of:

(64) Patent No.: **7,010,568**
Issued: **Mar. 7, 2006**
Appl. No.: **09/643,584**
Filed: **Aug. 22, 2000**

U.S. Applications:

(60) Division of application No. 12/044,804, filed on Mar. 7, 2008, now Pat. No. Re. 43,690, which is an application for the reissue of Pat. No. 7,010,568, which is a continuation-in-part of application No. 09/532,500, filed on Mar. 21, 2000, now Pat. No. 7,136,932, and a continuation-in-part of application No. 09/525,350, filed on Mar. 15, 2000, now Pat. No. 6,338,082.

(60) Provisional application No. 60/152,015, filed on Sep. 1, 1999, provisional application No. 60/153,594, filed on Sep. 13, 1999, provisional application No. 60/143,859, filed on Jul. 15, 1999, provisional application No. 60/135,751, filed on May 25, 1999, provisional application No. 60/125,531, filed on Mar. 22, 1999.

(51) **Int. Cl.**
G06F 15/16 (2006.01)

(52) **U.S. Cl.**
USPC **709/203**; 709/217; 709/219; 707/999.003;
707/999.01

(58) **Field of Classification Search**
USPC 709/203, 217-219, 223-224;
707/999.003, 999.01
See application file for complete search history.

(56) **References Cited**

U.S. PATENT DOCUMENTS

4,155,042 A 5/1979 Permut et al.
4,190,800 A 2/1980 Kelly, Jr. et al.

(Continued)

FOREIGN PATENT DOCUMENTS

JP 54136617 10/1979
JP 11085492 3/1999

(Continued)

OTHER PUBLICATIONS

Samson, M., *PGMedia, Inc. d-b-a Name.Space TM*, v. *Network Solutions, Inc.*, et al., 3-99, pp. 1-2.

(Continued)

Primary Examiner — Philip B Tran

(74) *Attorney, Agent, or Firm* — Fitch, Even, Tabin & Flannery LLP

(57) **ABSTRACT**

An accessible URI may be generated in response to determining that an existing valid URI is inaccessible. When a valid URI is determined to be not accessible, then a valid URI may be generated to access content by extracting keywords from the non-query component URI (e.g., directory, domain, port, or fragment, etc.) of the inaccessible URI and using such keywords as a search request or as the query portion of the generated accessible URI.

18 Claims, 9 Drawing Sheets

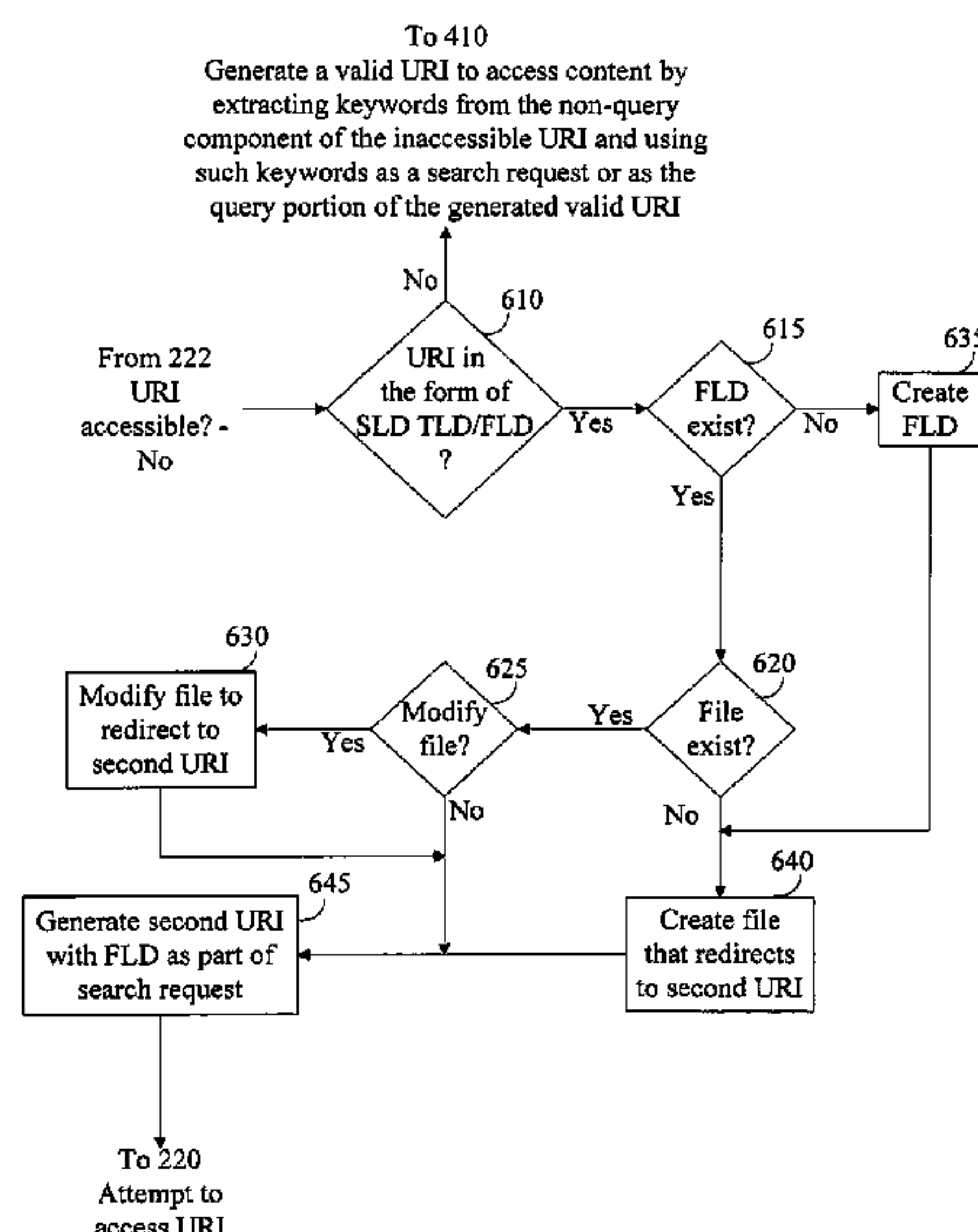

(56)

References Cited

U.S. PATENT DOCUMENTS

4,196,310 A	4/1980	Forman et al.	5,892,920 A	4/1999	Arvidsson et al.
4,390,876 A	6/1983	Bjorklund et al.	5,895,454 A	4/1999	Harrington
4,754,326 A	6/1988	Kram et al.	5,898,836 A	4/1999	Freivald et al.
4,811,382 A	3/1989	Sleeve	5,907,680 A	5/1999	Nielsen
4,823,265 A	4/1989	Nelson	5,908,467 A	6/1999	Barrett et al.
4,903,206 A	2/1990	Itoh et al.	5,913,215 A	6/1999	Rubinstein et al.
4,956,771 A	9/1990	Nuestaedter	5,926,116 A	7/1999	Kitano et al.
4,956,875 A	9/1990	Bernard et al.	5,933,604 A	8/1999	Inakoshi
5,109,486 A	4/1992	Seymour	5,937,037 A	8/1999	Kamel et al.
5,155,837 A	10/1992	Liu et al.	5,937,162 A	8/1999	Funk et al.
5,155,847 A	10/1992	Kirouac et al.	5,940,847 A	8/1999	Fein et al.
5,175,681 A	12/1992	Iwai et al.	5,944,787 A	8/1999	Zoken
5,231,570 A	7/1993	Lee	5,949,419 A	9/1999	Domine et al.
5,249,230 A	9/1993	Mihm, Jr.	5,953,400 A	9/1999	Rosenthal et al.
5,249,275 A	9/1993	Srivastava	5,953,721 A	9/1999	Doi et al.
5,319,699 A	6/1994	Kerihuel et al.	5,963,205 A	10/1999	Sotomayor
5,321,740 A	6/1994	Gregorek et al.	5,963,915 A	10/1999	Kirsh
5,386,369 A	1/1995	Christiano	5,970,680 A	10/1999	Powers
5,402,490 A	3/1995	Mihm, Jr.	5,974,453 A	10/1999	Andersen et al.
5,404,231 A	4/1995	Bloomfield	5,978,806 A	11/1999	Lund
5,404,505 A	4/1995	Levinson	5,978,817 A	11/1999	Giannandrea et al.
5,418,951 A	5/1995	Damashek	5,978,828 A	11/1999	Greer et al.
5,437,031 A	7/1995	Kitami	5,978,842 A	11/1999	Noble et al.
5,444,823 A	8/1995	Nguyen	5,982,863 A	11/1999	Smiley et al.
5,446,891 A	8/1995	Kaplan et al.	5,987,464 A	11/1999	Schneider
5,454,105 A	9/1995	Hatakeyama et al.	5,987,508 A	11/1999	Agraharam et al.
5,500,561 A	3/1996	Wilhelm	5,991,368 A	11/1999	Quatse et al.
5,534,734 A	7/1996	Pugh et al.	5,991,751 A	11/1999	Rivette et al.
5,535,257 A	7/1996	Goldberg et al.	5,995,594 A	11/1999	Shaffer et al.
5,544,036 A	8/1996	Brown, Jr. et al.	5,999,907 A	12/1999	Donner
5,548,726 A	8/1996	Pettus	5,999,912 A	12/1999	Wodarz et al.
5,572,438 A	11/1996	Ehlers et al.	6,003,061 A	12/1999	Jones et al.
5,576,700 A	11/1996	Davis et al.	6,003,077 A	12/1999	Bawden et al.
5,592,620 A	1/1997	Chen et al.	6,003,082 A	12/1999	Gamppper et al.
5,598,464 A	1/1997	Hess et al.	6,006,264 A	12/1999	Colby et al.
5,600,778 A	2/1997	Swanson et al.	6,006,265 A	12/1999	Rangan et al.
5,603,034 A	2/1997	Swanson	6,009,150 A	12/1999	Kamel et al.
5,623,679 A	4/1997	Rivette et al.	6,009,459 A	12/1999	Belfiore
5,623,681 A	4/1997	Rivette et al.	6,012,066 A	1/2000	Discount et al.
5,625,818 A	4/1997	Zarmer et al.	6,014,660 A	1/2000	Lim et al.
5,634,016 A	5/1997	Steadham, Jr. et al.	6,018,619 A	1/2000	Allard et al.
5,634,048 A	5/1997	Ryu et al.	6,018,768 A	1/2000	Ullman et al.
5,640,561 A	6/1997	Satoh et al.	6,021,433 A	2/2000	Payne et al.
5,644,625 A	7/1997	Solot	6,023,724 A	2/2000	Bhatia et al.
5,649,186 A	7/1997	Ferguson	6,029,195 A	2/2000	Herz
5,664,170 A	9/1997	Taylor	6,032,150 A	2/2000	Nguyen
5,673,252 A	9/1997	Johnson et al.	6,038,601 A	3/2000	Lambert et al.
5,684,710 A	11/1997	Ehlers et al.	6,041,324 A	3/2000	Earl et al.
5,692,132 A	11/1997	Hogan	6,057,834 A	5/2000	Pickover
5,696,695 A	12/1997	Ehlers et al.	6,058,250 A	5/2000	Harwood et al.
5,699,428 A	12/1997	McDonnal et al.	6,058,355 A	5/2000	Ahmed et al.
5,701,399 A	12/1997	Lee et al.	6,061,700 A	5/2000	Brobst et al.
5,708,709 A	1/1998	Rose	6,061,734 A	5/2000	London
5,721,897 A	2/1998	Rubinstein	6,061,738 A	5/2000	Osaku et al.
5,742,818 A	4/1998	Shoroff et al.	6,065,054 A	5/2000	Dutcher et al.
5,745,360 A	4/1998	Leone et al.	6,085,242 A	7/2000	Chandra
5,761,083 A	6/1998	Brown, Jr. et al.	6,091,956 A	7/2000	Hollenberg
5,761,689 A	6/1998	Rayson et al.	6,092,100 A	7/2000	Berstis et al.
5,764,906 A	6/1998	Edelstein et al.	6,094,665 A	7/2000	Lyons et al.
5,777,989 A	7/1998	McGarvey	6,097,108 A	8/2000	Tweed
5,778,367 A	7/1998	Wesinger, Jr. et al.	6,098,099 A	8/2000	Elleson et al.
5,790,790 A	8/1998	Smith et al.	6,104,582 A	8/2000	Cannon et al.
5,802,524 A	9/1998	Flowers et al.	6,104,990 A	8/2000	Chaney et al.
5,812,776 A	9/1998	Gifford	6,105,098 A	8/2000	Ninose et al.
5,813,007 A	9/1998	Nielsen	6,119,153 A	9/2000	Dujari et al.
5,815,830 A	9/1998	Anthony	6,119,234 A	9/2000	Aziz et al.
5,835,087 A	11/1998	Herz et al.	6,122,520 A	9/2000	Want et al.
5,841,850 A	11/1998	Fan	6,122,627 A	9/2000	Carey et al.
5,842,203 A	11/1998	D'Elena et al.	6,125,361 A	9/2000	Chakrabarti et al.
5,848,396 A	12/1998	Gerace	6,128,623 A	10/2000	Mattis et al.
5,857,201 A	1/1999	Wright, Jr. et al.	6,134,588 A	10/2000	Guenthner et al.
5,870,546 A	2/1999	Kirsch	6,137,873 A	10/2000	Gilles
5,881,131 A	3/1999	Farris et al.	6,141,408 A	10/2000	Garfinkle
5,890,172 A	3/1999	Borman et al.	6,141,653 A	10/2000	Conklin et al.
5,892,919 A	4/1999	Nielsen	6,148,289 A	11/2000	Virdy
			6,148,342 A	11/2000	Ho
			6,151,622 A *	11/2000	Fraenkel et al. 709/205
			6,151,624 A	11/2000	Teare et al.
			6,154,600 A	11/2000	Newman et al.

(56)

References Cited

U.S. PATENT DOCUMENTS

6,154,725	A	11/2000	Donner	6,496,981	B1	12/2002	Wistendahl et al.
6,154,771	A	11/2000	Rangan et al.	6,502,131	B1	12/2002	Vaid et al.
6,154,777	A	11/2000	Ebrahim	6,502,132	B1	12/2002	Kumano et al.
6,157,292	A	12/2000	Piercy et al.	6,505,201	B1	1/2003	Haitsuka et al.
6,167,389	A	12/2000	Davis et al.	6,509,833	B2	1/2003	Tate
6,167,449	A	12/2000	Arnold et al.	6,510,461	B1	1/2003	Nielsen
6,169,476	B1	1/2001	Flanagan	6,513,060	B1	1/2003	Nixon et al.
6,173,406	B1	1/2001	Wang et al.	6,519,589	B2	2/2003	Mann et al.
6,181,787	B1	1/2001	Malik	6,526,402	B2	2/2003	Ling
6,181,985	B1	1/2001	O'Donnell et al.	6,532,366	B1	3/2003	Chung et al.
6,182,142	B1	1/2001	Win	6,549,892	B1	4/2003	Sansone
6,182,148	B1	1/2001	Tout	6,556,992	B1	4/2003	Barney et al.
6,182,227	B1	1/2001	Blair et al.	6,560,634	B1	5/2003	Broadhurst
6,185,619	B1	2/2001	Joffe et al.	6,574,737	B1	6/2003	Kingsford et al.
6,189,030	B1	2/2001	Kirsch et al.	6,578,078	B1	6/2003	Smith et al.
6,195,691	B1	2/2001	Brown	6,591,291	B1	7/2003	Gabber et al.
6,199,076	B1	3/2001	Logan et al.	6,594,697	B1	7/2003	Praitis et al.
6,202,087	B1	3/2001	Gadish	6,603,844	B1	8/2003	Chavez, Jr. et al.
6,205,139	B1	3/2001	Voit	6,604,132	B1	8/2003	Hitt
6,209,048	B1	3/2001	Wolff	6,604,241	B1 *	8/2003	Haeri et al. 709/217
6,212,565	B1	4/2001	Gupta	6,605,120	B1	8/2003	Fields et al.
6,219,696	B1	4/2001	Wynblatt et al.	6,606,659	B1	8/2003	Hegli et al.
6,219,709	B1	4/2001	Byford	6,608,891	B1	8/2003	Pelletier et al.
6,229,532	B1	5/2001	Fujii	6,611,803	B1	8/2003	Furuyama et al.
6,230,168	B1	5/2001	Unger et al.	6,615,237	B1	9/2003	Kyne et al.
6,240,360	B1	5/2001	Phelan	6,615,247	B1	9/2003	Murphy
6,240,555	B1	5/2001	Shoff et al.	6,615,348	B1	9/2003	Gibbs
6,256,671	B1	7/2001	Strentzsch et al.	6,618,697	B1	9/2003	Kantrowitz et al.
6,256,739	B1	7/2001	Skopp et al.	6,618,726	B1	9/2003	Colbath et al.
6,259,771	B1	7/2001	Kredo et al.	6,628,314	B1	9/2003	Hoyle
6,259,972	B1	7/2001	Sumic et al.	6,636,854	B2	10/2003	Dutta et al.
6,269,361	B1	7/2001	Davis et al.	6,636,961	B1	10/2003	Braun et al.
6,282,511	B1	8/2001	Mayer	6,637,032	B1	10/2003	Feinleib
6,292,172	B1	9/2001	Makhlouf	6,650,877	B1	11/2003	Tarbouriech et al.
6,292,709	B1	9/2001	Uhl et al.	6,654,741	B1	11/2003	Cohen et al.
6,297,819	B1	10/2001	Furst	6,654,746	B1	11/2003	Wong et al.
6,298,327	B1	10/2001	Hunter et al.	6,654,779	B1	11/2003	Tsuei
6,298,341	B1	10/2001	Mann et al.	6,658,573	B1	12/2003	Bischof et al.
6,298,352	B1	10/2001	Kannan et al.	6,665,620	B1	12/2003	Burns et al.
6,311,214	B1	10/2001	Rhoads	6,668,278	B1	12/2003	Yen et al.
6,314,469	B1	11/2001	Tan et al.	6,671,585	B2	12/2003	Lof et al.
6,321,222	B1	11/2001	Soderstrom et al.	6,671,714	B1	12/2003	Weyer et al.
6,321,242	B1	11/2001	Fogg et al.	6,671,738	B1	12/2003	Rajchel et al.
6,324,538	B1	11/2001	Wesinger, Jr. et al.	6,674,993	B1	1/2004	Tarbouriech
6,324,585	B1	11/2001	Zhang et al.	6,678,717	B1	1/2004	Schneider
6,324,650	B1	11/2001	Ogilvie	6,691,105	B1	2/2004	Virdy
6,332,141	B2	12/2001	Gonzalez et al.	6,711,585	B1	3/2004	Copperman et al.
6,332,158	B1	12/2001	Risley et al.	6,718,321	B2	4/2004	Birrell et al.
6,338,082	B1	1/2002	Schneider	6,728,767	B1	4/2004	Day et al.
6,339,767	B1	1/2002	Rivette et al.	6,735,585	B1	5/2004	Black et al.
6,339,786	B1	1/2002	Ueda et al.	6,745,367	B1	6/2004	Bates et al.
6,356,422	B1	3/2002	Bilac et al.	6,748,375	B1	6/2004	Wong et al.
6,356,898	B2	3/2002	Cohen et al.	6,751,562	B1	6/2004	Blackett et al.
6,360,256	B1	3/2002	Lim	6,751,606	B1	6/2004	Fries et al.
6,363,433	B1	3/2002	Nakajima	6,760,746	B1	7/2004	Schneider
6,366,298	B1	4/2002	Haitsuka et al.	6,760,770	B1	7/2004	Kageyama
6,366,906	B1	4/2002	Hoffman	6,766,369	B1	7/2004	Haitsuka et al.
6,381,627	B1	4/2002	Kwan et al.	6,779,178	B1	8/2004	Lloyd et al.
6,381,651	B1	4/2002	Nishio et al.	6,799,201	B1	9/2004	Lee et al.
6,385,620	B1	5/2002	Kurzius et al.	6,826,617	B1	11/2004	Ansell et al.
6,389,462	B1	5/2002	Cohen et al.	6,829,653	B1	12/2004	Tout
6,393,117	B1	5/2002	Trell	6,836,805	B1	12/2004	Cook
6,401,118	B1	6/2002	Thomas	6,850,940	B2	2/2005	Wesinger, Jr. et al.
6,405,243	B1	6/2002	Nielsen	6,880,007	B1	4/2005	Gardos et al.
6,412,014	B1	6/2002	Ryan	6,892,226	B1	5/2005	Tso et al.
6,421,675	B1	7/2002	Ryan et al.	6,895,402	B1	5/2005	Emens et al.
6,425,003	B1	7/2002	Herzog et al.	6,895,430	B1	5/2005	Schneider
6,427,164	B1	7/2002	Reilly	6,901,436	B1	5/2005	Schneider
6,430,623	B1	8/2002	Alkhatib	6,931,451	B1	8/2005	Logan et al.
6,434,547	B1	8/2002	Mishelevich et al.	6,944,658	B1	9/2005	Schneider
6,438,583	B1	8/2002	McDowell et al.	6,959,339	B1	10/2005	Wu et al.
6,442,549	B1	8/2002	Schneider	6,961,700	B2	11/2005	Mitchell et al.
6,442,602	B1	8/2002	Choudhry	6,963,928	B1	11/2005	Bagley et al.
6,449,657	B2	9/2002	Stanbach, Jr. et al.	6,973,505	B1	12/2005	Schneider
6,452,609	B1	9/2002	Katinsky et al.	6,981,023	B1	12/2005	Hamilton et al.
				6,990,678	B2	1/2006	Zigmond
				7,000,028	B1	2/2006	Broadhurst et al.
				7,003,442	B1	2/2006	Tsuda
				7,003,719	B1	2/2006	Rosenoff et al.

(56)

References Cited**U.S. PATENT DOCUMENTS**

7,010,568 B1 3/2006 Schneider et al.
 7,013,298 B1 3/2006 De La Hueraga
 7,039,697 B2 5/2006 Bayles
 7,039,708 B1 5/2006 Knobl et al.
 7,069,323 B2 6/2006 Gardos et al.
 7,080,158 B1 7/2006 Squire
 7,089,194 B1 8/2006 Berstis et al.
 7,120,236 B1 10/2006 Schneider
 7,136,725 B1 11/2006 Paciorek et al.
 7,136,932 B1 11/2006 Schneider
 7,149,780 B2 12/2006 Quine et al.
 7,188,138 B1 3/2007 Schneider
 7,194,552 B1 3/2007 Schneider
 7,225,249 B1 5/2007 Barry et al.
 7,337,910 B2 3/2008 Cartmell et al.
 7,359,987 B2 4/2008 Stahura
 7,418,471 B2 8/2008 King et al.
 7,472,160 B2 12/2008 King et al.
 7,490,124 B2 2/2009 King et al.
 7,543,026 B2 6/2009 Quine et al.
 7,546,381 B2 6/2009 Tout
 7,565,402 B2 7/2009 Schneider
 7,606,858 B2 10/2009 King et al.
 7,627,628 B2 12/2009 King et al.
 7,725,596 B2 5/2010 Garcia-Luna-Aceves et al.
 7,752,260 B2 7/2010 King et al.
 8,037,168 B2 10/2011 Schneider
 8,224,994 B1 7/2012 Schneider
 2001/0010032 A1 7/2001 Ehlers et al.
 2001/0021947 A1 9/2001 Kim
 2001/0047429 A1 11/2001 Seng et al.
 2002/0010795 A1 1/2002 Brown
 2002/0016174 A1 2/2002 Gibson et al.
 2002/0023034 A1 2/2002 Brown et al.
 2002/0024424 A1 2/2002 Burns et al.
 2002/0059161 A1 5/2002 Li
 2002/0065903 A1 5/2002 Fellman
 2002/0069080 A1 6/2002 Roy et al.
 2002/0069378 A1 6/2002 McLellan et al.
 2002/0073233 A1 6/2002 Gross et al.
 2002/0091703 A1 7/2002 Bayles
 2002/0091827 A1 7/2002 King et al.
 2002/0091836 A1 7/2002 Moetteli
 2002/0103745 A1 8/2002 Lof et al.
 2002/0129013 A1 9/2002 Thomas
 2002/0156800 A1 10/2002 Ong
 2002/0188699 A1 12/2002 Ullman et al.
 2002/0194113 A1 12/2002 Lof et al.
 2003/0009592 A1 1/2003 Stahura
 2003/0014450 A1 1/2003 Hoffman
 2003/0074672 A1 4/2003 Daniels
 2003/0088708 A1 5/2003 Lewallen
 2003/0098375 A1 5/2003 Shiga et al.
 2003/0182447 A1 9/2003 Schilling
 2003/0213316 A1 11/2003 Harvey
 2003/0225670 A1 12/2003 DeCarlo, III
 2004/0030759 A1 2/2004 Hidary et al.
 2004/0044791 A1 3/2004 Pouzzner
 2004/0088083 A1 5/2004 Davis et al.
 2004/0107025 A1 6/2004 Ransom et al.
 2005/0055306 A1 3/2005 Miller et al.
 2005/0102354 A1 5/2005 Hollenbeck et al.
 2005/0235031 A1 10/2005 Schneider
 2006/0129696 A1 6/2006 Bagley
 2006/0190623 A1 8/2006 Stahura
 2006/0265516 A1 11/2006 Schilling
 2008/0005342 A1 1/2008 Schneider
 2008/0010365 A1 1/2008 Schneider
 2008/0016142 A1 1/2008 Schneider
 2008/0016233 A1 1/2008 Schneider
 2008/0059607 A1 3/2008 Schneider
 2008/0235383 A1 9/2008 Schneider
 2012/0102206 A1 4/2012 Larson

FOREIGN PATENT DOCUMENTS

JP 11184667 7/1999
 JP 11242682 9/1999
 JP 11296428 10/1999
 WO 9909726 2/1999
 WO 9939275 8/1999
 WO 0007133 2/2000

OTHER PUBLICATIONS

Schmid, E. Electric Emergency Notification; California Independent System Operator (CAISO), May 24, 2001; USA; pp. 3-10, 12-20.
 Schmid, E., McCorkle, S., O'Neil, E.; ISO Electric Emergency Notification: Memorandum; California Independent System Operator (CAISO); May 17, 2001; USA; p. 1, paragraphs 1 & 4; p. 2, paragraphs 1, 2, 3; p. 3; p. 4, paragraph 4 & 5; p. 5; p. 6, paragraph 1, p. 7; p. 8.
 Singhal, Vigyan et al, "Analysis of locking behavior in three real database systems," The VLDB Journal, vol. 6, 1997. pp. 40-52.
 Sollins, K; Architecture Principles of Uniform Resource Name Resolution, Network Working Group Request for Comments 2276; Jan. 1998; pp. 1-24.
 Southern Telecom and Main.net Announce Successful Demonstration of Broadband over Power Lines; Southern Telecom; Dec. 2003; pg. 1.
 The Development of Electric System Emergencies and the Emergency Response Communication Network: White Paper; California Independent System Operator (CAISO); Jun. 20, 2001; USA; p. 2, paragraphs 1 & 4; pg. 3, paragraph 1 & Section II; pp. 6, 7, 8, 9; p. 10, Section III, paragraphs 1, 2, 3; p. 11, paragraphs 2 & 3; p. 12, paragraph 1; p. 13, paragraph 4, p. 14.
 The Economic Structure of Internet Generic Top-Level Domain Name Registries Analysis and Recommendations; Statement of the Policy Oversight Committee; Jul. 23, 1998.
 The Postal Proposal, Wired News Report. May 8, 1999; from <http://www.wired.com>.
 Vixie et al., Dynamic Updates in the Domain Name System (DNS Update), RFC 2136, Apr. 1997.
 Weiss, J.; EPRI's Enterprise Infrastructure Security (EIS) Program; Jul. 7, 2000; USA; pp. 2 through 24.
 Weller, G.H.; A Case Study Review of Technical and Technology Issues for Transition of a Utility Load Management Program to Provide System Reliability Resources in Restructured Electricity Markets; LBNL-52408; Ernest Orlando Lawrence Berkeley National Laboratory; <http://certs.lbl.gov/>; Jul. 2001; USA; pp. 1 & 2, Section 1; pp. 3 & 4, Section 2; pp. 6-13, Sections 3.1-3.1.8; pp. 16-17, Section 3.3, Table 3.1; pp. 18-40, Section 4; pp. 41-42, Section 5; Appendix A.
 Werst, K.L., Why Rotating Outages?; California Independent System Operator (CAISO); Aug. 17, 2001; USA; paragraphs 1, 2, 3, 5, 6, 7.
 What does your phone number spell?. Home page of www.phonespell.com; Wayback Machine, 1996.
 What Words are Hiding in Your Phone Number? Home page of www.dialABC.com; Wayback Machine, 1999.
www.phonetic.com; Internet print-out; Wayback Machine, Dec. 11, 1997.
 Berners-Lee, T. et al., Uniform Resource Identifiers (URI): General Syntax; Network Working Group, Aug. 1988.
 Berners-Lee, T.; Universal Resource Identifiers in WWW-A Unifying Syntax for the Expression of Names and Addresses of Objects on the Network as used in the World Wide Web; Network Working Group, Request for Comments 1630; IETF, Jun. 1994; <http://www.faqs.org/rfcs/rfc1630.html>.
 Blackout early warnings mandated; American City Business Journals, Apr. 3, 2001; USA; paragraphs 1, 2, 5, 6.
 Bradley, J.; ISO Blackout Notice Plan Follow-Up; Silicon Valley Manufacturers Group & California Independent System Operator (CAISO); May 8, 2001; p. 1, paragraphs 1, 2, 3, 4; p. 2, paragraphs 1, 3, 4.
 Cabell, D., Name Conflicts; Learning Cyberlaw in Cyberspace; Berkman Center for Internet & Society, Harvard Law School, Aug. 25, 1999, pp. 1-21.

(56)

References Cited

OTHER PUBLICATIONS

CAISO Summer 2001 Assessment; California Independent System Operator (CAISO); Mar. 22, 2001; USA; p. 29, paragraphs 1 & 2, p. 30, paragraphs 1, 2, Figure III-E.

California Independent System Operator Load Program Participants; California Independent System Operator (CAISO); Apr. 8, 2002; pp. 1, 2, 3.

California Independent System Operator Participant's whom have entered into an Interruptible Service Contract or similar agreement; California Independent System Operator (CAISO); Dec. 10, 2002; p. 1.

Consolidated List of Recommendations; National Transmission Grid Study; United States of America Federal Energy Regulation Commission; FERC; May 6, 2002, USA; pp. 2-76 & 3-77 Section 4, 5-79 Section 5.

Cooper, A et al; The US Domain; Network Working Group, Request for Comments: 1480, Jun. 1993; pp. 1-47.

Courter, Gini; Microsoft Office 2000 Professional Edition, 1999, Sybex, pp. 92-96, 254-257.

Crow, R., the Telephone Exchange Name Project, Web Site (1998), from <http://ourwebhome.com-TENP-TENproject.html>.

Cumulative Totals of No-Touch, Restricted Maintenance Operations, Alert, Warning, Emergency and Power Watch Notices Issued from 1998 to Present; California Independent System Operator (CAISO); May 29, 2003; p. 4, Table; p. 5, Table; p. 6, Table; p. 7, Table; p. 8, Table; p. 9, Table; p. 10, Table; p. 11, Table; p. 11, Table; p. 12, Table; p. 14, Table.

Deep Space Web?, Wired News Report, Jul. 22, 1999, from <http://www.wired.com-news-technology-0,1282,139-09,00.html>.

Desmond, J.; Customer Centric Alert and Response Program Overview; California Independent System Operator (CAISO); May 24, 2001; USA; pp. 2, 3, 4, 5, 6, 12, 13, 17, 18.

Donaghy, Melanie, 'Net' gains and losses. Wines & Vines. vol. 78, No. 9, Sep. 1997, p. 39(6).

Energy Action Plan; State of California; May 20, 2003; USA; p. 5, Section 1; pp. 7 & 8 Section V.

Fax-Phone Switch for Multi-Ring Telephone Lines; Derwent Abstract; Jul. 1992.

Goldman, C.A.; Kintner-Meyer, M.; Heffner, G.; Do "Enabling Technologies" Affect Customer Performance in Price-Responsive Load Programs?; LBNL-50328; Ernest Orlando Lawrence Berkeley National Laboratory; <http://eetd.lbl.gov-EA-EMP->; Aug. 2002; p. 3, paragraph 2; p. 4, paragraph 2; p. 6, paragraph 3; p. 7, paragraphs 1 & 2, Table 2; p. 8, paragraphs 1, 2, 3, Table 3; p. 9, paragraphs 1, 2, 3, Table 4; p. 10, paragraphs 1, 2, 3; p. 11, paragraph 1, Table 5; p. 12, paragraphs 1 & 2, Figure 2; p. 15, paragraphs 2, 3, 4; p. 16, paragraph 2.

Goodin, D., CNET News.com: NSI confirms database revisions, Jan. 21, 1999, pp. 1-2.

Goodin, D., CNET News.com: NSI domain slowdown persists, Jan. 1999, pp. 1-4.

Graves, K.; CAISO 2001-02 Winter Assessment and Summer 2001 Post-season Summary; California Independent System Operator (CAISO); Oct. 8, 2001; USA; pp. 17 & 18, Section IV.

Gross, G.; FCC moves ahead with powerline broadband rules; IDG News Service; Feb. 13, 2004; USA; paragraphs 1, 2, 6, 9.

Harrenstien, et al., RFC 954: Nicname-Whois, IETF, Oct. 1985, <http://www.faqs.org-rfcs-rfc954.html>.

Helman, C., For years electric companies have dreamed of making their wires the high-speed data pipe to your PC. One tech company may yet make the dream possible.; Forbes.com; Jan. 20, 2003; USA; paragraphs 1, 2, 3, 4, 5.

Hollenbeck et al., Domain Name System Wildcards in Top-Level Domain Zones, VeriSign Naming and Directory Services, VeriSign, Inc., Sep. 9, 2003.

IEA-experts group on r&d priority setting and evaluation liberalisation of the electricity market, Österreichische Gesellschaft für

Umwelt und Technik. Mar. 18, 2002; Austria (in English); p. 4 (sections 3 and 4), 7 (section 3), 8 (Controllable "Dispatchable" Loads, section 2), 9 (Distributed Energy Resources).

Implementation Plan and Required Information for the Participating Load Program (PLP); California Independent System Operator (CAISO); Aug. 8, 2002; USA; p. 1, paragraphs 2 & 3; p. 2, paragraphs 1 & 2, Table 1.

Improvement of Technical Management of Internet Names and Addresses; NTIA-DOC, Federal Register V63 N34, Feb. 20, 1998, from <http://www.ntia.doc.gov-ntiahome-domainname-022098fedreg.htm>.

Incremental Zone Transfer in DNS; OHTA; RFC 1995, Aug. 1996.

Jonker, R et al, "Enabling Distributed Generation and Demand Response with Enterprise Energy-Management Systems" Darnell. com Power Pulse.; May 17, 2001; USA; p. 1, paragraphs 1 & 2; p. 2, paragraphs 1, 2, 3, 4, 5, 6, 7, 8; p. 5, paragraphs 2, 3, 4, 5, 6; p. 7, paragraphs 4, 6, 7, 8, 9; p. 8, paragraphs 2, 3, 4; p. 9; p. 10.

Labaton, S., F.C.C. Begins Rewriting Rules on Delivery of the Internet; Associated Press; Feb. 13, 2004; USA; paragraphs 1, 2, 6, 7.

Liberto, S.M., Domain Name Conflicts: Hey! That's My.Com!, WWWiz Magazine, Mar. 1998, pp. 1-3.

Load Management; Advanced Control Systems, Inc.; Jun. 20, 2001 (Aug. 1999); USA; p. 1, paragraph 1; p. 2, paragraphs 1, 2, 3; p. 3, paragraphs 1 & 2; p. 4, paragraphs 1 & 2.

Mockapetris P., RFC 1035: Domain Names-Implementation and Specification, IETF, Nov. 1987, <http://www.faqs.org-rfcs-rfc1035.html>.

Mockapetris, Domain Names-Concepts and Facilities, RFC 1034, Nov. 1987.

Motegi, N., Piette, MA.; Web-based Energy Information Systems for Large Commercial Buildings; Ernest Orlando Lawrence Berkeley National Laboratory; May 2002; USA; p. 3, paragraphs 1, 2, 4, Figure 1; p. 4, paragraphs 1, 2, 3, 4; p. 7, paragraphs 2, 3, 4, Table 1; 10, paragraph 2; p. 11, paragraph 1, Table 5.

Network Solutions and Leading Launch Premier Domain Registration Service Program, Mar. 1997.

Network Solutions and VeriSign Launch Combined Internet Name and Certification Registration, Internet World. Mar. 10, 1997.

Network Solutions Home Page; Nov. 11, 1999; from <http://www.networksolutions.com>.

Network Solutions, Inc., Online Team up to Server Internet Needs of Small Business Owners, Jan. 1998, pp. 1-2.

Northrup, Tony; "Domain Name Services"; NT Network Plumbing: Routers, Proxies, and Web Services; 1998; pp. 99-141; IDG Books Worldwide, Inc.; Foster City, California.

Notification Plan (2); Board of Governors, California Independent System Operator (CAISO); May 21, 2001.

Oakes, C., Internet Keywords Patent Spat, Wired News, Jul. 22, 1999 from <http://www.wired.com-news-technology-0,1282,13892.00html>.

Oakes, Chris, "Net Sol, ICANN Reach Accord," Wired News, from [wired.com-news-politics-0,1283,31557,00.html](http://www.wired.com-news-politics-0,1283,31557,00.html), Sep. 29, 1999, pp. 1-3.

OINGO Pioneers New Domain Name Variation Technology, Los Angeles: Internet World, May 17, 2000; http://www.namingsolutions.com-ns_new_pr_51700.html.

Perez, Juan-Carlos, Mozilla Launches Firefox 1.0, PCWorld.com, Nov. 9, 2004 <<http://www.pcworld.com-news-article-0,aid,118537,00.asp>>.

Perez-Pena, R.; Utility Could Have Halted '03 Blackout, Panel Says; New York Times; <http://www.nytimes.com-2004-0406-national-06BLAC.html>; Apr. 6, 2004; paragraphs 1, 2, 3, 4, 9.

Purdum, T.; Statewide Blackouts Ordered as Heat Strains California Grid; New York Times; May 8, 2001; paragraphs 3, 4, 5, 8, 9.

Request for Comments on the enhancement of the .us Domain Space; National Telecommunications and Information Administration, Commerce; NTIA-DOC, Aug. 4, 1998, from <http://www.ntia.doc.gov-ntiahome-domainname-usrfc-dotusrfc.htm>.

* cited by examiner

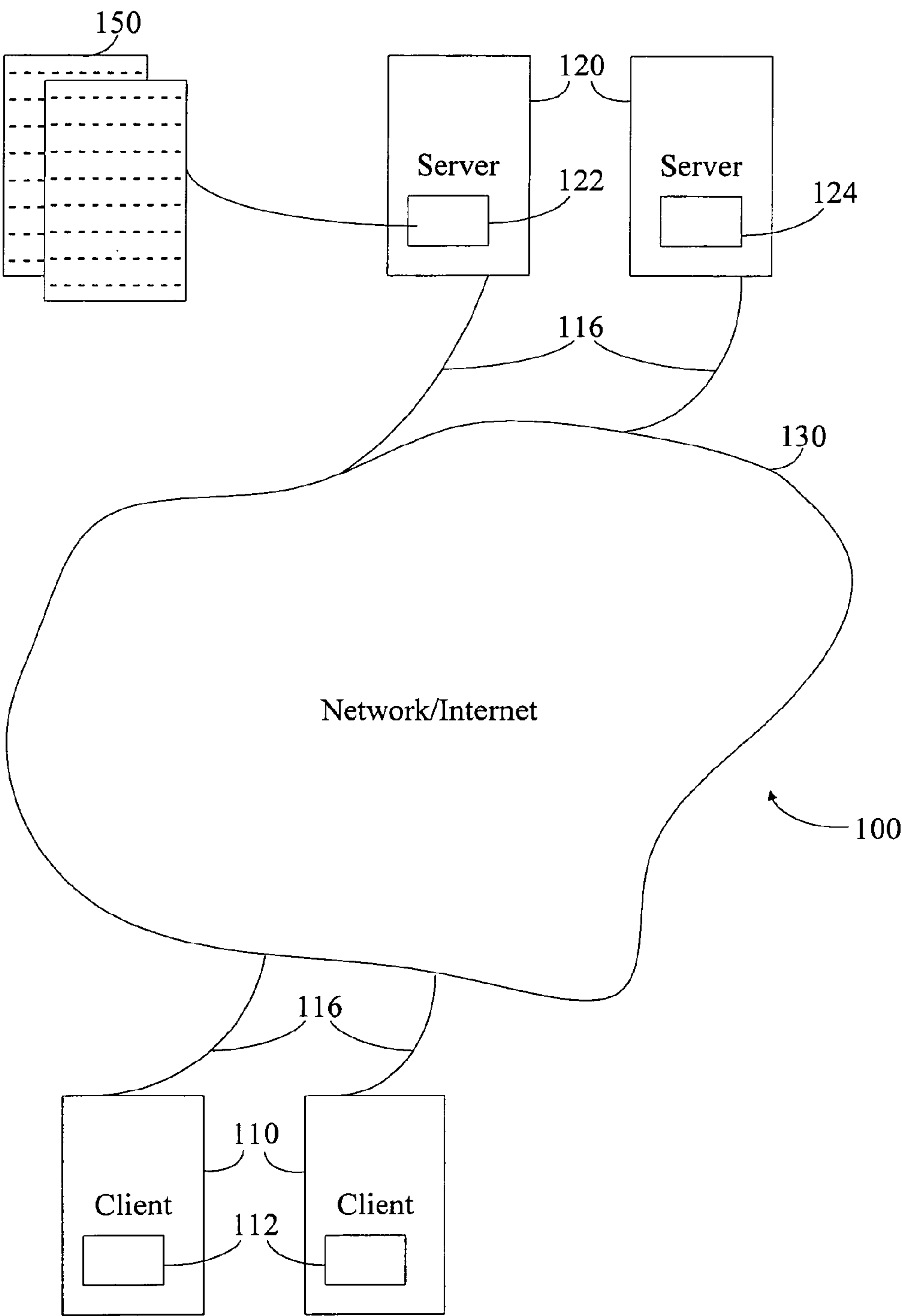

Fig. 1a

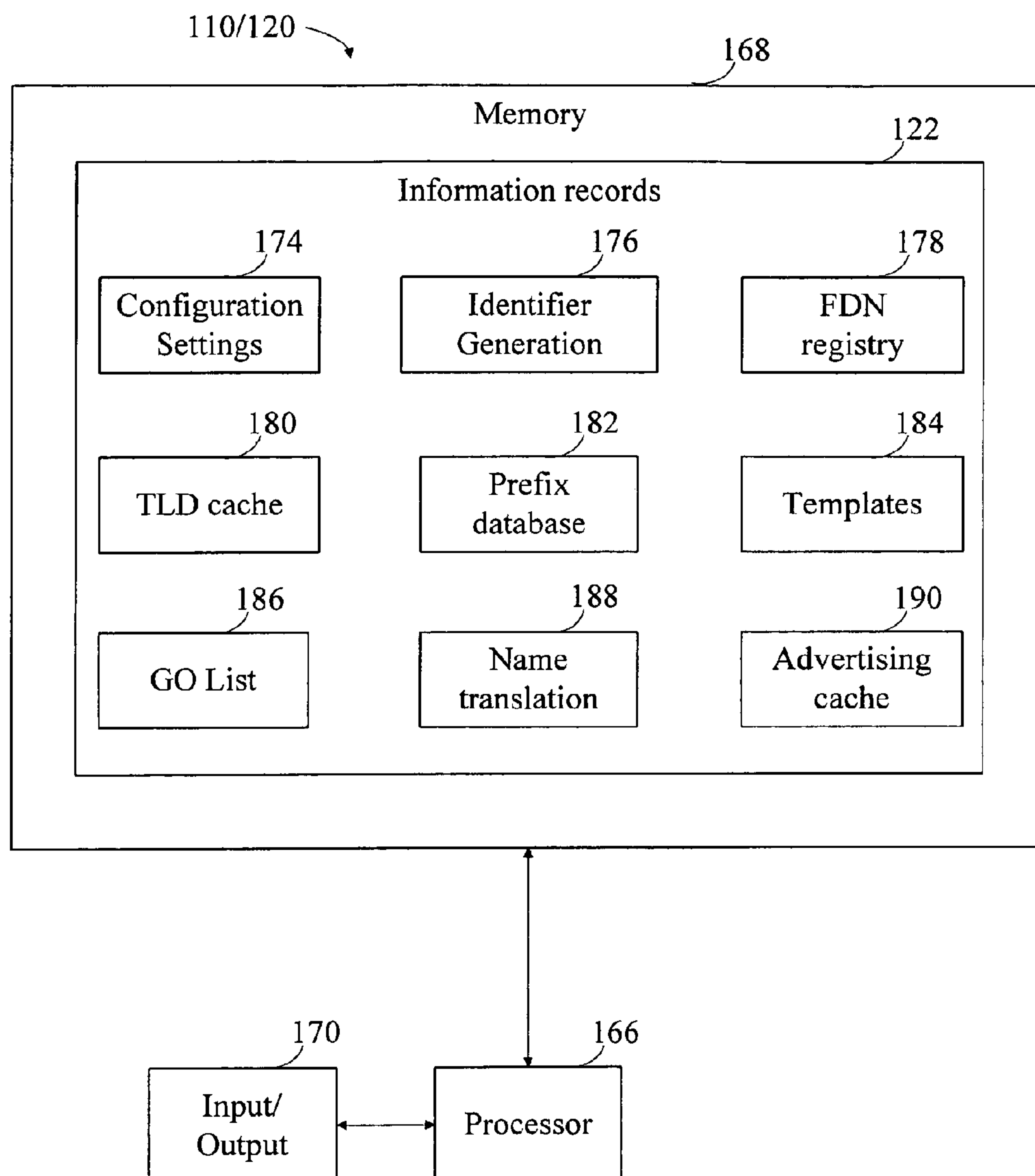
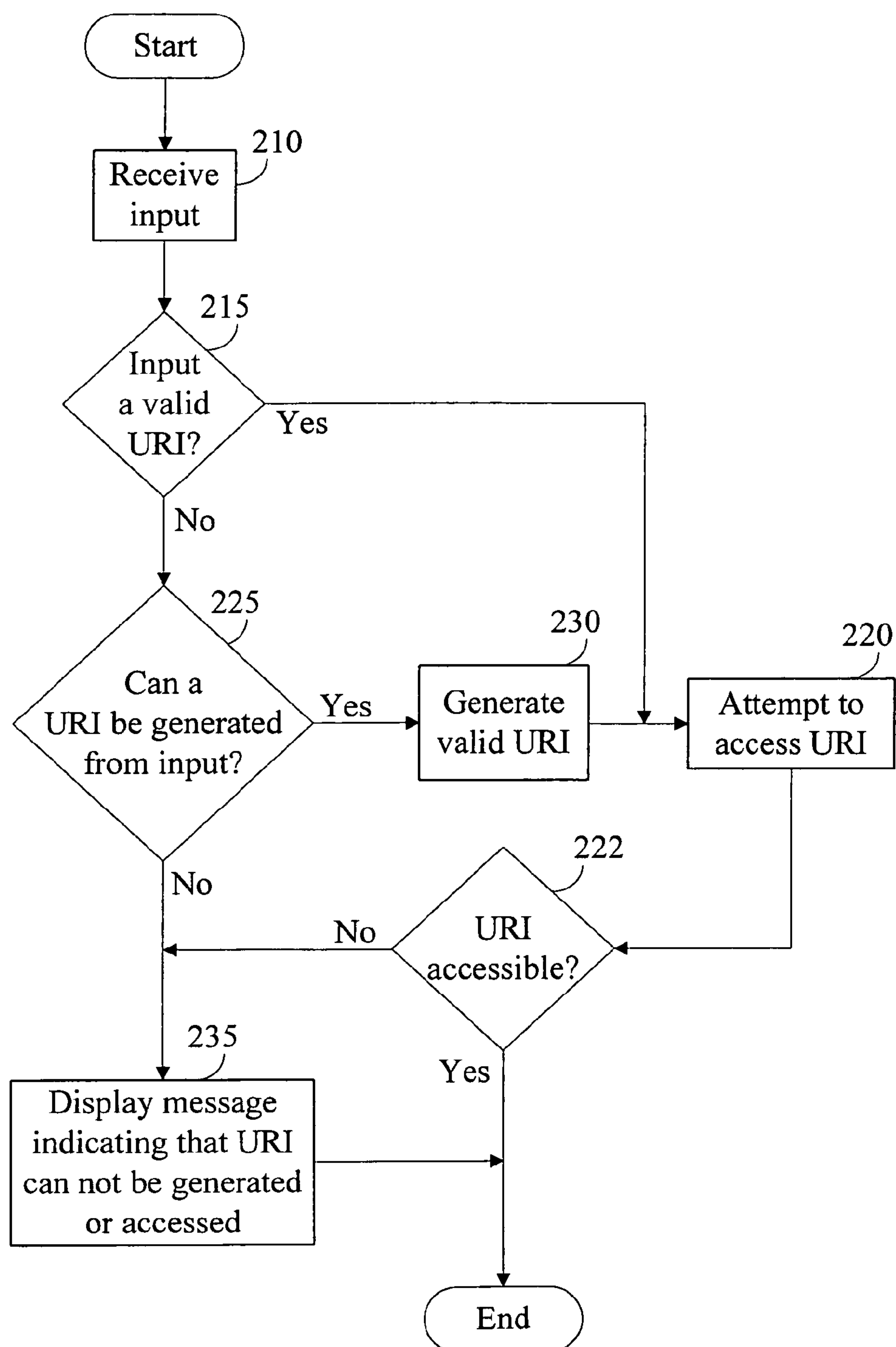
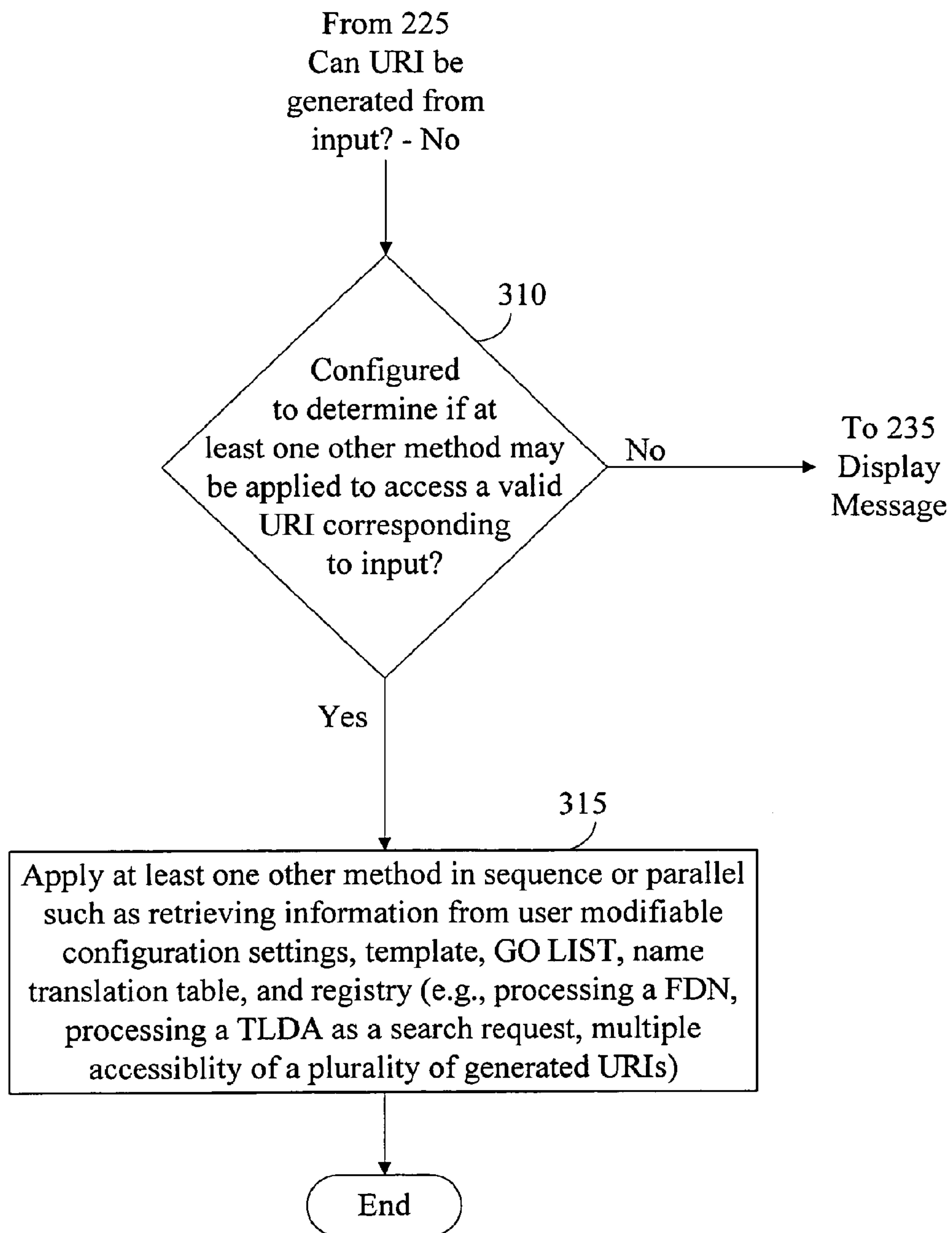
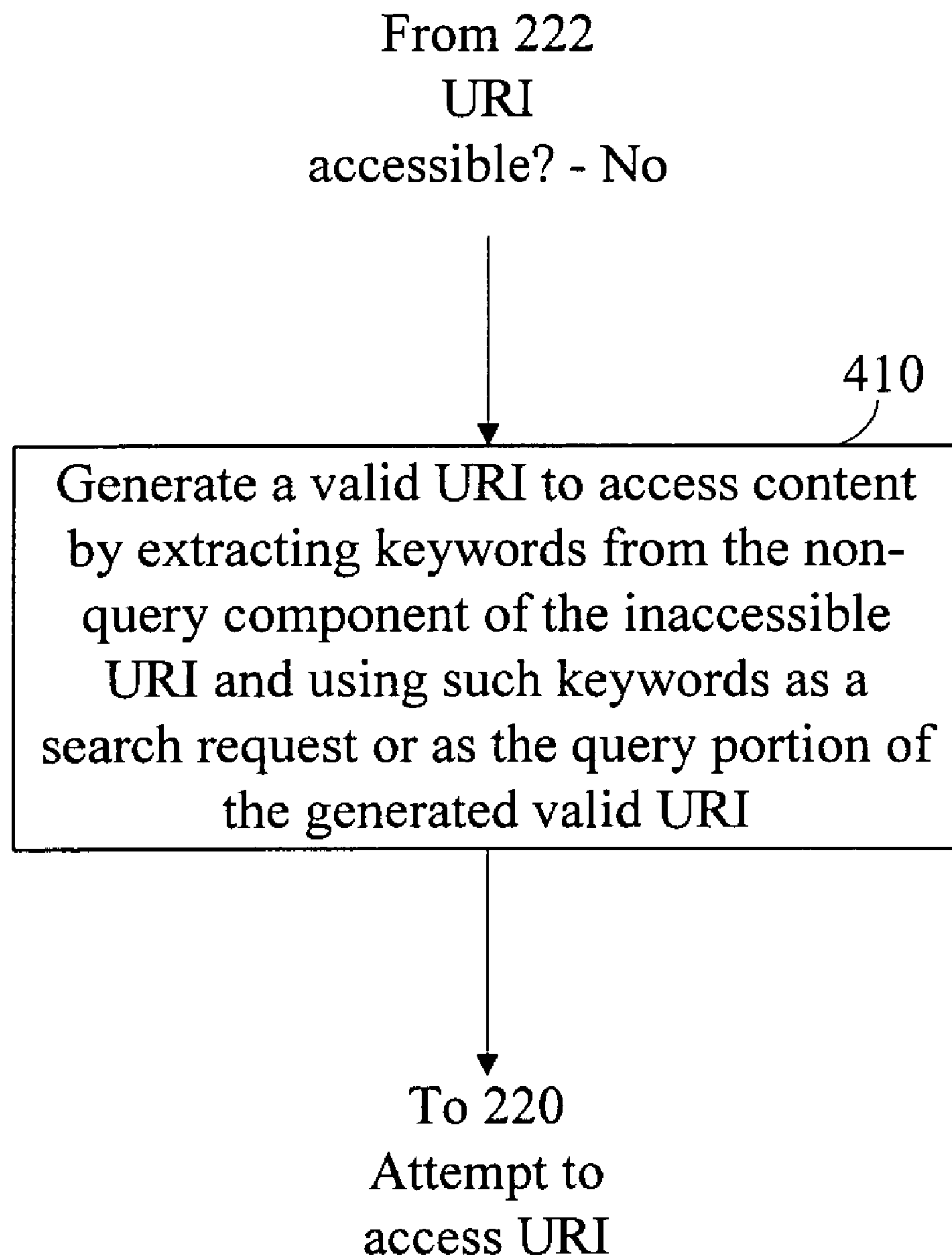

Fig. 1b



Prior Art
Fig. 2

**Fig. 3**

***Fig. 4***

From 410
Generate a valid URI to access content by
extracting keywords from the non-query
component of the inaccessible URI and using
such keywords as a search request or as the
query portion of the generated valid URI

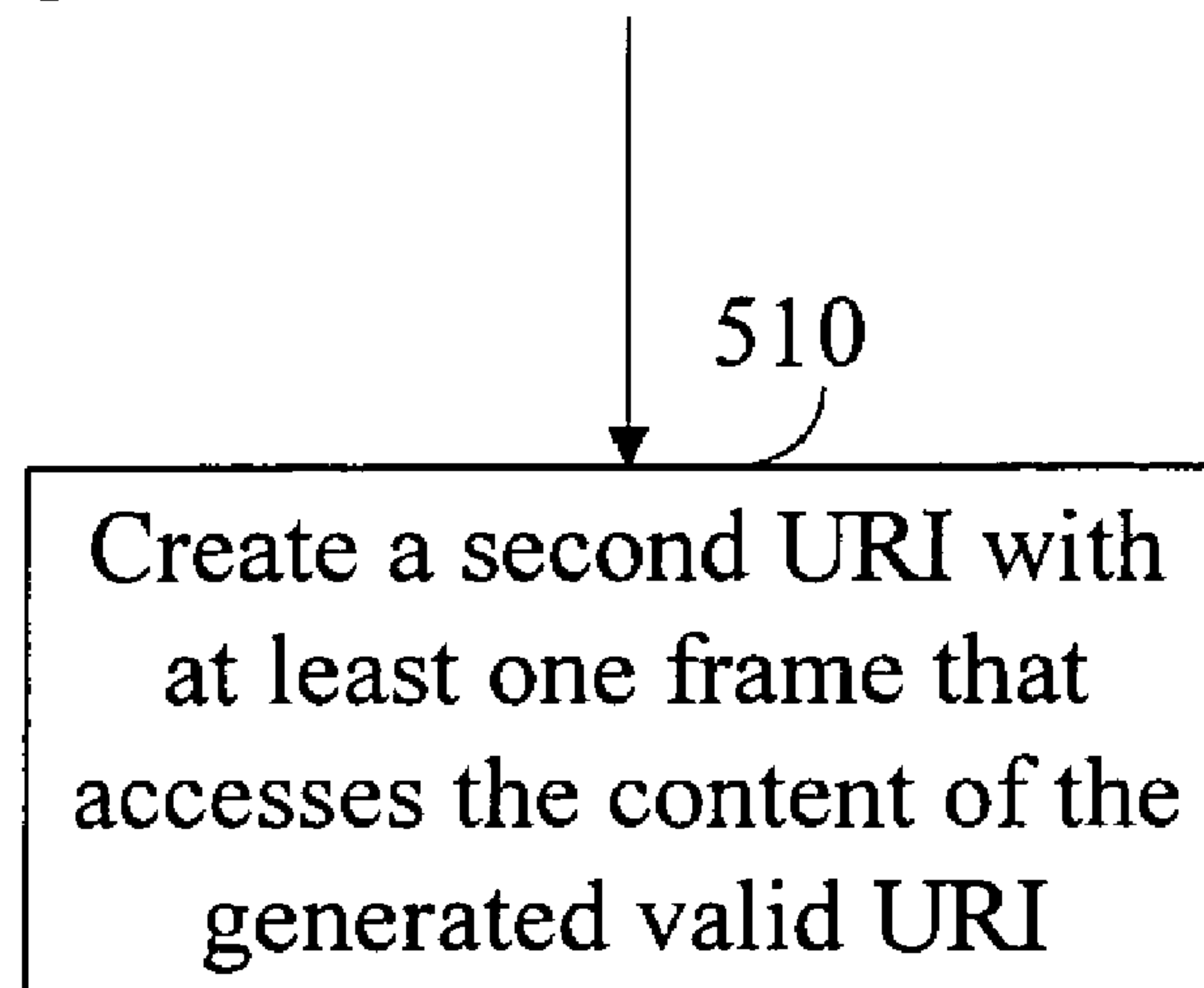

To 220
Attempt to
access URI

Fig. 5

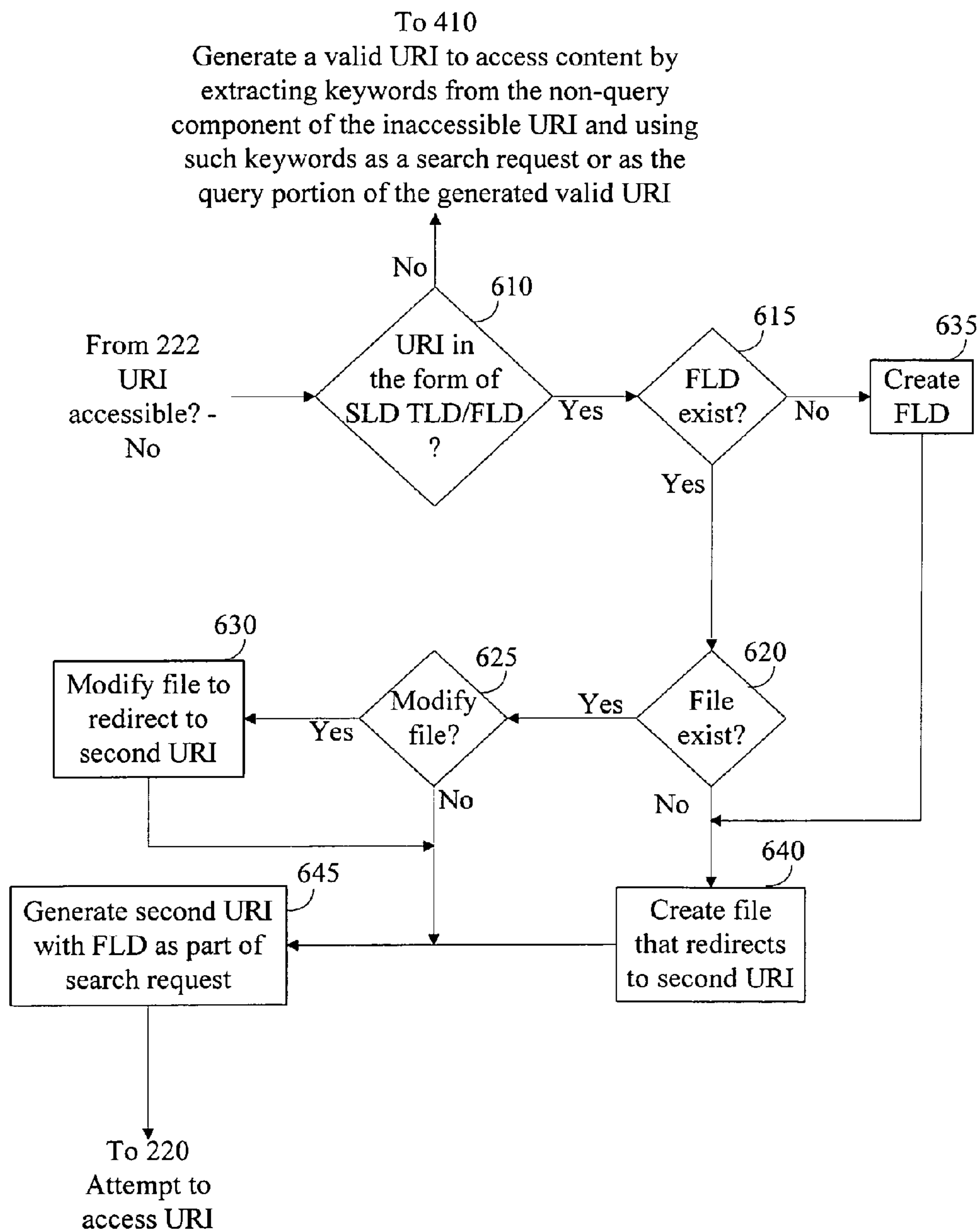
**Fig. 6**

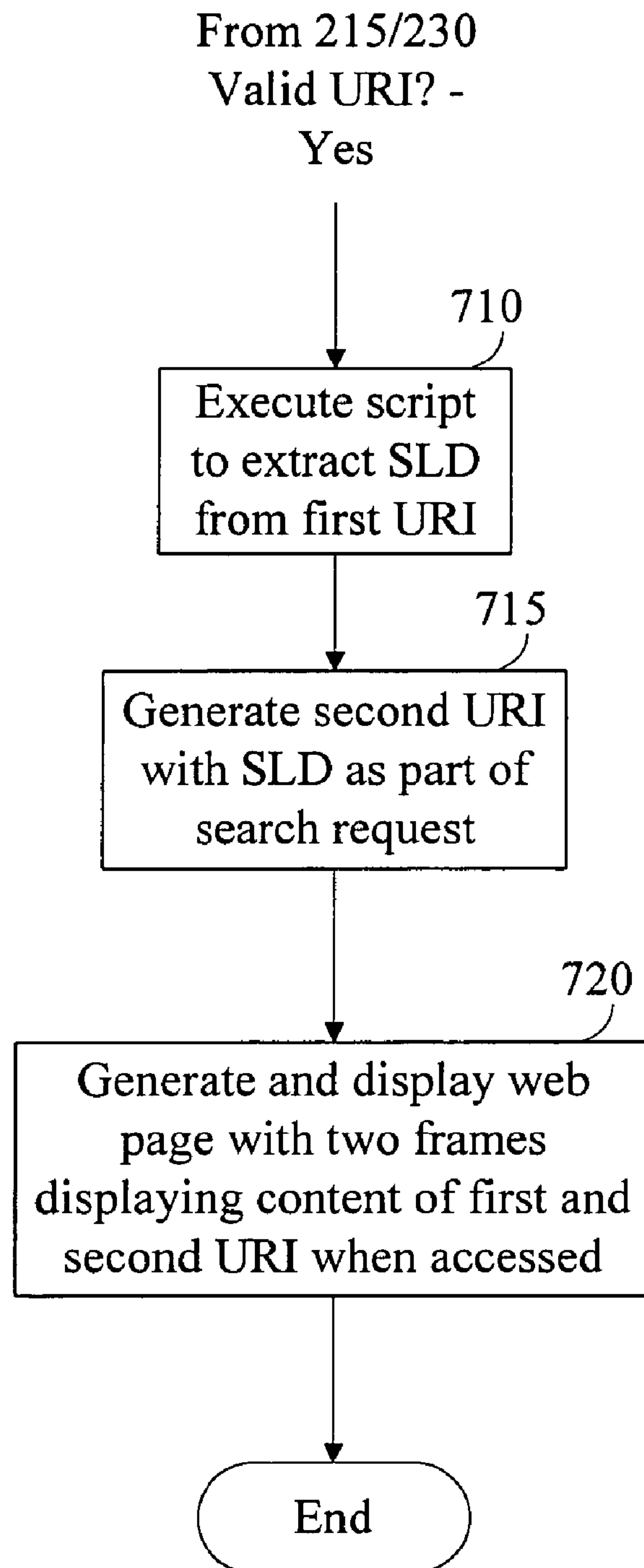
***Fig. 7***

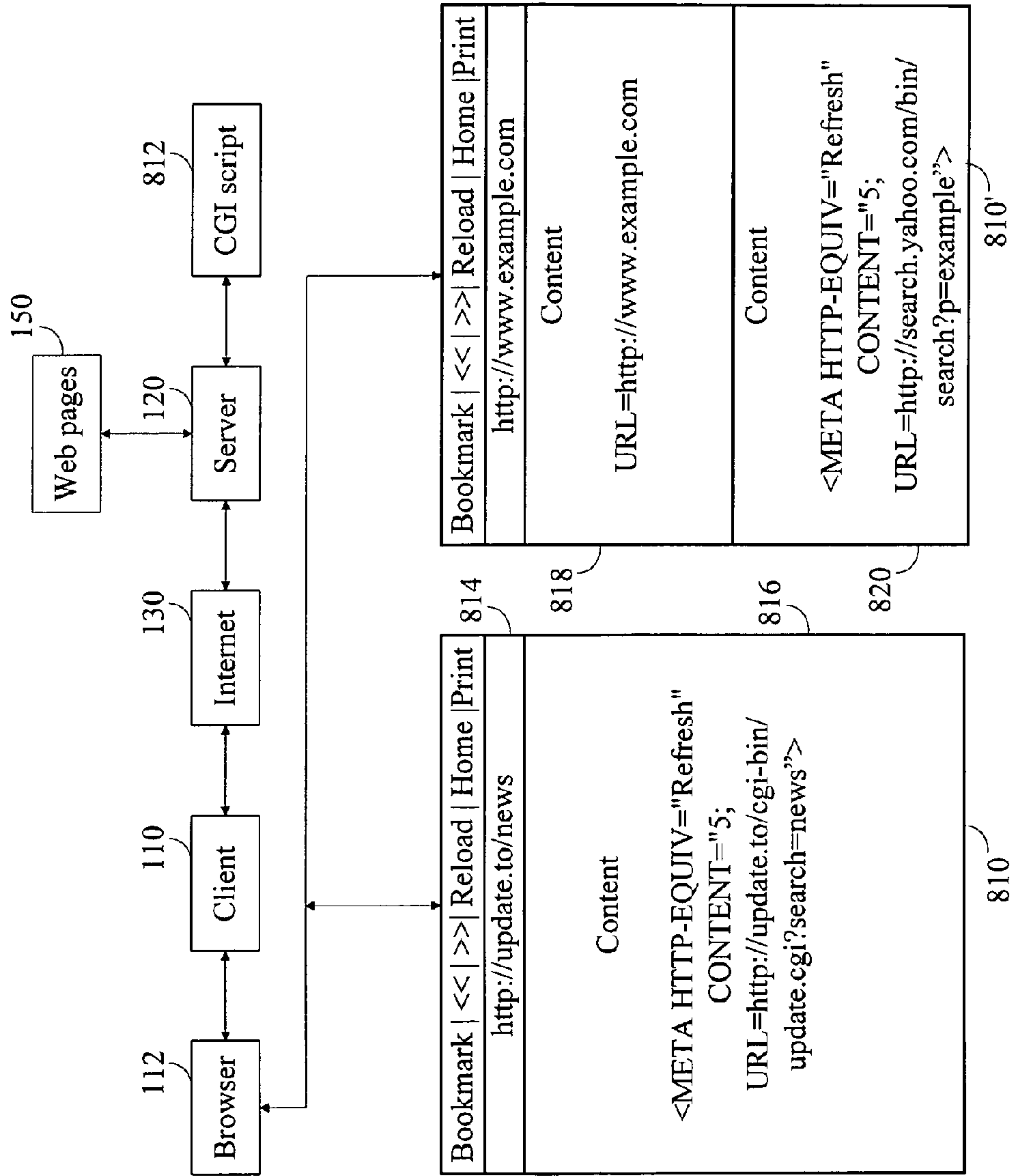

Fig. 8

SEARCH ENGINE REQUEST METHOD, PRODUCT, AND APPARATUS

Matter enclosed in heavy brackets [] appears in the original patent but forms no part of this reissue specification; matter printed in italics indicates the additions made by reissue.

OTHER APPLICATIONS

This application [claims the benefit of the following patent applications, which are hereby incorporated] *incorporates the following applications* by reference:

- [1.] *this application is a divisional of U.S. patent application Ser. No. 12/044,804, filed Mar. 7, 2008, by Schneider et al., entitled "Search Engine Request Method, Product, and Apparatus", now U.S. Pat. No. Re. 43,690, which is a reissue of patent application Ser. No. 09/643,584, now U.S. Pat. No. 7,010,568, of the same name and by the same inventors, which is a continuation-in-part of U.S. patent application Ser. No. 09/532,500 filed Mar. 21, 2000, by Schneider, entitled "Fictitious domain name method, product, and apparatus", [which claims the benefit of] now U.S. Pat. No. 7,136,932; patent application Ser. No. 09/643,584 is also a continuation-in-part of U.S. patent application Ser. No. 09/525,350 filed Mar. 15, 2000, by Schneider, entitled "Method for integrating domain name registration with domain name resolution" [and], now U.S. Pat. No. 6,338,082; U.S. patent application Ser. No. 09/532,500 also claims the benefit of U.S. Provisional Application Ser. No. 60/143,859 filed Jul. 15, 1999, by Schneider entitled "Method and apparatus for generation, registration, resolution, and emulation of name space", now abandoned[.]; U.S. patent application Ser. No. 09/532,500 also claims the benefit of U.S. Provisional Application Ser. No. 60/135,751 filed May 25, 1999, by Schneider entitled "Method and system for name space resolution", now abandoned [and]; U.S. patent application Ser. No. 09/532,500 also claims the benefit of U.S. Provisional Application Ser. No. 60/125,531 filed Mar. 22, 1999, by Schneider entitled "Method and system for the emulation of name space", now abandoned[.];*
- [2.] *this application also claims the benefit of U.S. Provisional Application Ser. No. 60/153,594 filed Sep. 13, 1999, by Schneider entitled "Method and apparatus for using a portion of a URI to select and display advertising[.];*
- [3.] *this application also claims the benefit of U.S. Provisional Application Ser. No. 60/152,015 filed Sep. 1, 1999, by Schneider, et al., entitled "Method and apparatus for using a portion of a URI as a search request."*

FIELD OF THE INVENTION

This invention generally relates to search requests, and more specifically relates to a method and apparatus for using a non-query URI component as a search request.

BACKGROUND OF THE INVENTION

The Internet is a vast computer network consisting of many smaller networks that span the world. A network provides a distributed communicating system of computers that are interconnected by various electronic communication links and computer software protocols. Because of the Internet's

distributed and open network architecture, it is possible to transfer data from one computer to any other computer worldwide. In 1991, the World-Wide-Web (WWW or Web) revolutionized the way information is managed and distributed.

The Web is based on the concept of hypertext and a transfer method known as Hypertext Transfer Protocol (HTTP) which is designed to run primarily over a Transmission Control Protocol/Internet Protocol (TCP/IP) connection that employs a standard Internet setup. A server-computer may issue the data and a client computer displays or processes it. TCP may then convert messages into streams of packets at the source, then reassemble them back into messages at the destination. Internet Protocol (IP) handles addressing, seeing to it that packets are routed across multiple nodes and even across multiple networks with multiple standards. HTTP protocol permits client systems connected to the Internet to access independent and geographically scattered server systems also connected to the Internet.

Client side browsers, such as Netscape Navigator and/or Microsoft Internet Explorer (MSIE) provide graphical user interface (GUI) based client applications that implement the client side portion of the HTTP protocol. One format for information transfer is to create documents using Hypertext Markup Language (HTML). HTML pages are made up of standard text as well as formatting codes that indicate how the page should be displayed. The client side browser reads these codes in order to display the page. A web page may be static and requires no variables to display information or link to other predetermined web pages. A web page is dynamic when arguments are passed which are either hidden in the web page or entered from a client browser to supply the necessary inputs displayed on the web page. Common Gateway Interface (CGI) is a standard for running external programs from a web server. CGI specifies how to pass arguments to the executing program as part of the HTTP server request. Commonly, a CGI script may take the name and value arguments from an input form of a first web page which may be used as a query to access a database server and generate an HTML web page with customized data results as output that is passed back to the client browser for display.

The Web is a means of accessing information on the Internet that allows a user to "surf the web" and navigate the Internet resources intuitively, without technical knowledge. The Web dispenses with command-line utilities, which typically require a user to transmit sets of commands to communicate with an Internet server. Instead, the Web is made up of millions of interconnected web pages, or documents, which may be displayed on a computer monitor. Hosts running special servers provide the Web pages. Software that runs these Web servers is relatively simple and is available on a wide range of computer platforms including PC's.

A Uniform Resource Identifier (URI) is a compact string of characters for identifying an abstract or physical resource. URIs, is the generic set of all names and addresses that refer to objects on the Internet. [URLs] URIs that refer to objects accessed with existing protocols are known as URLs. A URL is the address of a file accessible on the Internet. The URL contains the name of the protocol required to access the resource, a domain name, Fully Qualified Domain Name (FQDN), or IP address that identifies a specific computer on the Internet, and a hierarchical description of a file location on the computer. In addition, the last (optional) part of the URL may be a "?" followed by a query string having name/value pairs for parameters (e.g. "?size=small&quantity=3") or a "#" followed by a fragment identifier indicating a particular position within the specified document.

The URI "http://www.example.com:80/index.html#appendix" is the concatenation of several components where "http:" is the scheme or protocol, "www.example.com" is the FQDN having "www" as the host of the domain name "example.com", ":80" is the port connection for the HTTP server request, "index.html" is the filename located on the server, "#appendix" is the identifier to display a fragment of the HTML file called "index". The URL "http://www.example.com" also retrieves an HTML file called "index" on a HTTP server called "example.com". By default, when either a port or filename is omitted upon accessing a HTTP server via a URL, the client browser interprets the request by connecting via port 80, and retrieving the HTML file called "index".

A domain name consists of two parts: a host and a domain. Technically, the letters to the right of the "dot" (e.g., tut.net) are referred to as Top Level Domains (TLDs), while hosts, computers with assigned IP addresses that are listed in specific TLD registries are known as second-level domains (SLDs). For the domain name "tut.net", ".net" is the TLD, and "tut" is the SLD. Domain name space is the ordered hierarchical set of all possible domain names either in use or to be used for locating an IP address on the Internet. TLDs are known as top-level domains because they comprise the highest-order name space available on the Internet. Second-level domains, as well as third-level domains (3LDs) such as "king.tut.net", are subsidiary to TLDs in the hierarchy of the Internet's DNS.

The main use of a web browser location field is for locating URLs to access resources. Entering a URL in the location field of a web browser serves as a means to access that URL. Because the function of the location field is so critical for accessing resources, the design of such location fields have rivaled much competition and innovation between existing web browser products. Improvements to better track and organize sites of URLs that users have visited such as Bookmark folders, URL history, and the personal toolbar are all examples of functionality designed to help users navigate.

A more recent feature called Smart Browsing is integrated into Netscape Navigator that uses Internet Keywords so users can streamline the use of URLs and get fast access to web sites using the browser's location field. Any single or multiword strings typed into the browser's location field that does not include a "." are sent via HTTP to a server at "netscape.com". The keyword server pulls the string and compares it to several separate lists of keyword-URL pairs. If the keyword system finds a match, it redirects the user's browser to the URL of the keyword-URL pair. Failing a match against the lists, the user's browser is redirected to a Netscape Search page with the typed string as the search query.

U.S. Provisional Application Ser. No. 60/143,859 filed Jul. 15, 1999, by Schneider entitled "Method and apparatus for generation, registration, resolution, and emulation of name space", now abandoned, uses a domain name having a top level domain alias (TLDA) to simultaneously access and search a given resource demonstrating the combination of both resolution and search services. For instance, when input is received and processed such as "http://example.44106", steps are performed to determine that "0.44106" is not a resolvable TLD and may be processed instead as a search term. Steps may then be performed to translate input into a valid URI such as "http://example.com/weather.cgi?zip=44106". When the URI is accessed, a CGI script called "weather" is executed passing the value "44106" for the name "zip", which in this case represents a zip code. By so doing a fictitious name is used to simultaneously access both a resource and search request.

This clearly demonstrates the need for methods of encouraging the creative use of URIs to access resources. Accordingly, in light of the above, there is a strong need in the art for a system and method to improve how resources and content may be accessed.

SUMMARY OF THE INVENTION

Briefly, the present invention allows URI components to be used as a search term in a query or search request. The invention allows for the non-query portion of a first URI to be used in the query portion of a second URI to generate dynamic content. The present invention allows for a shorter URI to be created on the fly in real-time that accesses content of a longer URI. The invention allows the user to combine Boolean logic with valid URI notation to generate a search request from the URI or vice-versa.

In general, in accordance with the present invention a method for locating a network resource from a first identifier includes the steps of determining whether the first identifier is accessible, accessing the first identifier in response to determining that the first identifier is accessible, generating a second identifier in response to determining that the first identifier is not accessible, wherein said second identifier is generated by retrieving information from one of a user modifiable configuration settings, template, GO LIST, name translation table, and registry, and accessing said second identifier in response to generating said second identifier.

In accordance with another aspect of the present invention a method for locating a network resource from a first identifier having a valid accessible first URI includes the steps of parsing at least one non-query URI component from the first URI, generating a valid accessible second URI having a query component that corresponds to the first URI, and simultaneously accessing both the first URI and said second URI.

In accordance with yet another aspect of the present invention a method for locating a network resource from a first identifier having a valid first URI includes the steps of determining whether the first URI is accessible, accessing the first URI in response to determining that the first URI is accessible, parsing at least one non-query URI component from the first URI in response to determining that the first URI is not accessible, generating a valid second URI having a query component that corresponds to the first URI, and accessing said second URI.

In accordance with yet additional aspects of the present invention, an apparatus which implements substantially the same functionality in substantially the same manner as the methods described above is provided.

In accordance with other additional aspects of the present invention, a computer-readable medium that includes computer-executable instructions may be used to perform substantially the same methods as those described above is provided.

The foregoing and other features of the invention are hereinafter fully described and particularly pointed out in the claims. The following description and the annexed drawings set forth in detail one or more illustrative aspects of the invention, such being indicative, however, of but one or a few of the various ways in which the principles of the invention may be employed.

BRIEF DESCRIPTION OF THE DRAWINGS

FIG. 1a is a block diagram of an exemplary distributed computer system in accordance with the present invention.

5

FIG. 1b is a block diagram illustrating exemplary information records stored in memory in accordance with the present invention.

FIG. 2 is a flowchart illustrating the steps performed by a prior art system for accessing a URI.

FIG. 3 is a flowchart illustrating the steps performed for generating a valid URI in accordance with the present invention.

FIG. 4 is a flowchart illustrating the steps performed for generating a valid URI in response to determining that an existing valid URI is inaccessible in accordance with the present invention.

FIG. 5 is a flowchart illustrating the steps performed for generating a frame having an accessible URI in accordance with the present invention.

FIG. 6 is a flowchart illustrating the steps performed for creating files or directories as needed to form an accessible URI in accordance with the present invention.

FIG. 7 is a flowchart illustrating the steps performed for extracting a domain to be used as a search request in accordance with the present invention.

FIG. 8 is a diagram depicting how results may be displayed in a web browser in accordance with the present invention.

DETAILED DESCRIPTION OF THE INVENTION

The present invention will now be described with reference to the drawings, wherein like reference numerals are used to refer to like elements throughout.

Turning first to the nomenclature of the specification, the detailed description that follows represents processes and symbolic representations of operations by conventional computer components, including a local processing unit, memory storage devices for the local processing unit, display devices, and input devices. Furthermore, these processes and operations may utilize conventional computer components in a heterogeneous distributed computing environment, including remote file servers, computer servers, and memory storage devices. These distributed computing components may be accessible to the local processing unit by a communication network.

The processes and operations performed by the computer include the manipulation of data bits by a local processing unit and/or remote server and the maintenance of these bits within data structures resident in one or more of the local or remote memory storage devices. These data structures impose a physical organization upon the collection of data bits stored within a memory storage device and represent electromagnetic spectrum elements.

A process may generally be defined as being a sequence of computer-executed steps leading to a desired result. These steps generally require physical manipulations of physical quantities. Usually, though not necessarily, these quantities may take the form of electrical, magnetic, or optical signals capable of being stored, transferred, combined, compared, or otherwise manipulated. It is conventional for those skilled in the art to refer to these signals as bits or bytes (when they have binary logic levels), pixel values, words, values, elements, symbols, characters, terms, numbers, points, records, objects, images, files, directories, subdirectories, or the like. It should be kept in mind, however, that these and similar terms should be associated with appropriate physical quantities for computer operations, and that these terms are merely conventional labels applied to physical quantities that exist within and during operation of the computer.

It should also be understood that manipulations within the computer are often referred to in terms such as adding, com-

6

paring, moving, positioning, placing, illuminating, removing, altering, etc., which are often associated with manual operations performed by a human operator. The operations described herein are machine operations performed in conjunction with various input provided by a human operator or user that interacts with the computer. The machines used for performing the operation of the present invention include local or remote general-purpose digital computers or other similar computing devices.

In addition, it should be understood that the programs, processes, methods, etc. described herein are not related or limited to any particular computer or apparatus nor are they related or limited to any particular communication network architecture. Rather, various types of general-purpose machines may be used with program modules constructed in accordance with the teachings described herein. Similarly, it may prove advantageous to construct a specialized apparatus to perform the method steps described herein by way of dedicated computer systems in a specific network architecture with hard-wired logic or programs stored in nonvolatile memory, such as read only memory.

FIG. 1a illustrates an exemplary system for providing a distributed computer system **100** in accordance with one aspect of the present invention and may include client computers or any network access apparatus **110** connected to server computers **120** via a network **130**. The network **130** may use Internet communications protocols (IP) to allow clients **110** to communicate with servers **120**. The network access apparatus **110** may include a modem or like transceiver to communicate with the electronic network **130**. The modem may communicate with the electronic network **130** via a line **116** such as a telephone line, an ISDN line, a coaxial line, a cable television line, a fiber optic line, or a computer network line. Alternatively, the modem may wirelessly communicate with the electronic network **130**. The electronic network **130** may provide an on-line service, an Internet service provider, a local area network service, a wide area network service, a cable television service, a wireless data service, an intranet, a satellite service, or the like.

The client computers **110** may be any network access apparatus including hand held devices, palmtop computers, personal digital assistants (PDAs), notebook, laptop, portable computers, desktop PCs, workstations, and/or larger/smaller computer systems. It is noted that the network access apparatus **110** may have a variety of forms, including but not limited to, a general purpose computer, a network computer, an internet television, a set top box, a web-enabled telephone, an internet appliance, a portable wireless device, a game player, a video recorder, and/or an audio component, for example.

Each client **110** typically includes one or more processors **166**, memories **168**, and input/output devices **170**. An input device may be any suitable device for the user to give input to client computer system **110**, for example: a keyboard, a 10-key pad, a telephone key pad, a light pen or any pen pointing device, a touchscreen, a button, a dial, a joystick, a steering wheel, a foot pedal, a mouse, a trackball, an optical or magnetic recognition unit such as a bar code or magnetic swipe reader, a voice or speech recognition unit, a remote control attached via cable or wireless link to a game set, television, and/or cable box. A data glove, an eye-tracking device, or any MIDI device may also be used. A display device may be any suitable output device, such as a display screen, text-to-speech converter, printer, plotter, fax, television set, or audio player. Although the input device is typically separate from the display device, they may be combined; for example: a display with an integrated touchscreen,

a display with an integrated keyboard, or a speech-recognition unit combined with a text-to-speech converter.

The servers **120** may be similarly configured. However, in many instances server sites **120** include many computers, perhaps connected by a separate private network. In fact, the network **130** may include hundreds of thousands of individual networks of computers. Although client computers **110** are shown separate from the server computers **120**, it is understood that a single computer might perform the client and server roles. Those skilled in the art will appreciate that the computer environment **100** shown in FIG. 1a is intended to be merely illustrative. The present invention may also be practiced in other computing environments. For example, the present invention may be practiced in multiple processor environments wherein the client computer includes multiple processors. Moreover, the client computer need not include all of the input/output devices as discussed above and may also include additional devices. Those skilled in the art will appreciate that the present invention may also be practiced via Intranets and more generally in distributed environments in which a client computer requests resources from a server computer.

During operation of the distributed system **100**, users of the clients **110** may desire to access information records **122** stored by the servers **120** while utilizing, for example, the Web. Furthermore, such server systems **120** may also include one or more search engines having one or more databases **124**. The records of information **122** may be in the form of Web pages **150**. The pages **150** may be data records including as content plain textual information, or more complex digitally encoded multimedia content, such as software programs, graphics, audio signals, videos, and so forth. It should be understood that although this description focuses on locating information on the World-Wide-Web, the system may also be used for locating information via other wide or local area networks (WANs and LANs), or information stored in a single computer using other communications protocols.

The clients **110** may execute Web browser programs **112**, such as Netscape Navigator or MSIE to locate the pages or records **150**. The browser programs **112** enable users to enter addresses of specific Web pages **150** to be retrieved. Typically, the address of a Web page is specified as a URI or more specifically as a URL. In addition, when a page has been retrieved, the browser programs **112** may provide access to other pages or records by "clicking" on hyperlinks (or links) to previously retrieved Web pages. Such links may provide an automated way to enter the URL of another page, and to retrieve that page.

FIG. 1b illustrates a block diagram of a processor **166** coupled to a storage device such as memory **168** and to input/output devices **170** in a client **110** and/or server **120** computing system. Stored in memory **168** may be information records **122** having any combination of exemplary content such as lists, files, and databases. Such records may include for example: user modifiable configuration settings **174**, identifier generation routines **176**, FDN registry **178**, TLD cache **180**, prefix database **182**, Templates **184**, GO List **186**, name translation table **188**, and advertising cache **190**. These information records may be further introduced and discussed in more detail throughout the disclosure of this invention.

FIG. 2 is a flowchart illustrating the steps performed by a prior art system for locating a network resource from an identifier by accessing a URI. A device such as a network access apparatus **110**, servlet, applet, stand-alone executable program, or user interface element such as a text box object, command line, speech to text interface, location field **814** of a

web browser **112**, may receive and parse input such as text or voice in step **210**. It then may be determined in step **215** whether the input **210** is a URI. If the input is a URI, then an attempt may be made in step **220** to access the URI. The URI may be accessed when it is determined in step **222** that the URI is accessible. If the input is not a URI, then it may be determined in step **225** whether a URI can be generated from the input (e.g., if a scheme is missing the prefix "http://" or another scheme prefix may be concatenated to input). If so, then a URI is generated **230** and an attempt may be made in step **220** to access the URI. If the URI can not be generated or accessed, then a message indicating that the URI can not be generated or accessed may be displayed in step **235**.

FIG. 3 is a flowchart illustrating the steps performed for generating a valid URI. When it is determined in step **225** that a URI can not be generated from the input **210** in accordance with methods known to one of ordinary skill in the art, then it may be determined in step **310** whether it is configured to determine whether other methods may be applied to access a valid URI corresponding to input. If configuration **174** is not enabled, then a message indicating that the URI can not be generated may be displayed in step **235**. However, when configuration is enabled, then at least one other method may be applied in step **315** in sequence or parallel including methods explained in U.S. patent application Ser. No. 09/532,500 filed Mar. 21, 2000, by Schneider, entitled "Fictitious domain name method, product, and apparatus" such as retrieving information from user modifiable configuration settings **174**, template **184**, GO LIST **186**, name translation table **188**, and registry **178** (e.g., processing a FDN, processing a TLDA as a search request, and multiple accessibility from a plurality of generated URIs, etc.).

FIG. 4 is a flowchart illustrating the steps performed for generating a valid URI in response to determining that an existing valid URI is inaccessible. When a valid URI is determined in step **222** to be not accessible, then a valid URI may be generated in step **410** to access content by extracting keywords from the non-query component URI (e.g., directory, domain, port, or fragment, etc.) of the inaccessible URI and using such keywords as a search request or as the query portion of the generated valid URI. After valid URI generation in step **410** an attempt may be made in step **220** to access the URI.

In effect, the non-query portion of a first URI may be used in the query portion of a second URI to generate dynamic content. Validity of URI syntax is explained in T. Berners-Lee, "Informational RFC (Request for Comment) **1630**: Universal Resource Identifiers in WWW—A Unifying Syntax for the Expression of Names and Addresses of Objects on the Network as used in the World-Wide Web", Internet Engineering Task Force (IETF), June 1994, "http://www.faqs.org/rfcs/rfc1630.html", which is herein incorporated by reference.

Typically, when a HTTP request is submitted to access a URI that does not exist, an error **404** code is returned from the requested web server, and in turn, a script may be executed to redirect and display a generic web page informing the user of the error **404** code. A modification may be made to the script to generate an accessible URI by creating the appropriate directories or files on the web server in response to an error **404** code (or any other applicable error code from the 300 series, 400 series, or 500 series) such that when the HTTP request is resubmitted the URI exists and is accessible.

FIG. 5 is a flowchart illustrating the steps performed for generating a frame having an accessible URI. After valid URI generation in step **410**, a script may be executed in step **510** to create a second accessible URI by adding the appropriate directories and files. The content of the newly created file may

include at least one frame that displays the content of the valid generated URI. After the second accessible URI is created, an attempt may be made in step 220 to access the second URI.

FIG. 6 is a flowchart illustrating the steps performed for creating files or directories as needed to form an accessible URI. When it is determined in step 222 that a valid URI is not accessible it may then be further determined in step 610 whether the URI has the minimum form of "scheme://SLD.TLD/FLD" where the domain name is "SLD.TLD" and the path is "/FLD", which in this case represents a first level directory (FLD). If the URI is not of the minimum form then steps (such as 410 and/or 510) may be performed. When it is determined in step 610 that the URI is of the minimum form, then it may be determined in step 615 whether the FLD exists. If the FLD exists, then it may be further determined in step 620 whether a file exists within the FLD. If a file exists, then it may be determined in step 625 whether the content of the file requires modification (e.g., META tag for purpose of URI redirection). If modification is needed then the content of the file may be modified in step 630 as necessary. If the FLD does not exist, then a FLD may be created in step 635. When the FLD is created or when the FLD exists but a file within the FLD does not exist, then a file within the FLD may be created in step 640. When it is determined in step 620 that the file already exists and does not need modification in step 625 or the file is created in step 640 or the existing file is modified in step 635 then a second URI may be generated in step 645 including the FLD as part of a search request. After the accessible URI is created, an attempt may be made in step 220 to access the URI.

For example, a device receives the input "http://update.to/news". When it is determined that the input is a valid URL (URL is a subset of a URI), a HTTP GET request is submitted to retrieve its content. A "404 error code" is received in response to the request indicating that no such URL exists. As practiced by those skilled in the art, the "404 error code" is commonly redirected to display a gen-eric informative page alerting the user that no such URL exists. Advantage may be taken by modifying the redirect script.

The modified script may be executed upon the "404 error code" and determines that a "/news" directory does not exist and is created. Furthermore, an "index.htm" is created in the "news" directory serving as a default file for the URL listed above. The content of the file includes a <META> tag which may be used to redirect the URL to another URL such as "http://update.to/cgi-bin/update.cgi?search=news" which serves as a dynamic output.

For instance, the input "update.to/news" becomes equivalent to "http://update.to/news/index.htm" and includes within the "index.htm" file the following <META> tag:

```
<META HTTP-EQUIV=Refresh CONTENT="5;
  URL=http://update.to/cgi-bin/
  update.cgi?search=news">
```

which communicates to a device that interprets HTML to load the URL "http://update.to/cgi-bin/update.cgi?search=news" 5 seconds after the current document "http://update.to/news/index.htm" has finished loading. Advertising may be displayed by selecting an ad from an advertising cache 190 that corresponds to any URI components or the like before automatic URI redirection. Advertisement selection is explained in U.S. Provisional Application Ser. No. 60/153,594 filed Sep. 13, 1999, by Schneider entitled "Method and apparatus for using a portion of a URI to select and display advertising." In another example, the content of the file may include a <FRAME> tag, which may be used to access content from "http://update.to/cgi-bin/update.cgi?search=news".

In effect, shorter URLs may be generated in real time or on-the-fly when necessary and used as a substitute or proxy for longer URLs. Though any filename may be used, it is a preferred aspect to use "index.htm" as a frame or redirect so the proxy URL is even shorter in string length. A shorter URL makes it easier for a user to remember the URL for future use. The invention is not limited to using only a FLD as a search request. Any directory or combination of directory levels may be either generated on the fly or used as a search request. In addition to using the directory portion of a URI as a search request, a domain (e.g., SLD) or any combination of domain levels may in turn be used to generate a query as well. For example, a subdomain may be generated to create the FQDN "news.update.to" having the minimum form of "scheme://3LD.SLD.TLD", which may be used to access content from "http://update.to/cgi-bin/update.cgi?search=news".

Analysis from major online search engines show that more than 90% of all search requests include three keywords or less. For instance, the search request "coffee and cream and sugar" can yield "http://example.com/coffee/cream/sugar/index.htm". In turn, the input "example.com/coffee/cream/sugar" can generate search results thereby combining the step of searching by entering in a web address or URI to search. Boolean logic can be applied to extend variations for simple search requests. For example, the search request "coffee or cream or sugar" yields "http://example.com/coffee.cream.sugar/index.htm" whereas the search request "coffee or cream and sugar" yields "http://example.com/coffee.cream/sugar/index.htm". In effect, URI notation can be used a system to generate a Boolean search request from the URI or vice-versa.

FIG. 7 is a flowchart illustrating the steps performed for extracting a domain to be used as a search request. When the input 210 is a valid 215 URI or a valid URI is generated in step 230 and the configuration settings 174 indicate that domain identifier extraction may be used (e.g., SLD) then a script may be executed to extract in step 710 the SLD from the valid URI (215, 230) and a second URI may be generated in step 715 by using the SLD as part of a search request. The script generates a web page having two frames. The first frame links to the valid URI and the second frame links to the second URI which displays content when accessed relating to the use of SLD as a keyword in a search request.

FIG. 8 is a diagram depicting how results may be displayed in a web browser. A client 110 web browser 112 having a web page 810 is used to connect to a server 120 via the Internet 130 that runs a CGI script 812. The location field of the web browser 112 is suppressed and the web page 810 displays at least two frames. The first frame is the web based location field 814 and the second frame 816 is used to display the contents 150 of a web address. An input device (e.g., keyboard, mouse, pen light, touch screen, or microphone, etc.) of a client computer or network access apparatus 110 is used to receive a web address as input either directly from a hyperlink (not shown) in the web page 810, or from the location field 814 of the web page 810. A URL GET request is generated from the input and the browser 112 forwards the request to a server 120, which processes the request by executing a CGI script 812 to determine accessibility 204. An accessible URI 206 may be generated and the requested page 150 is sent to the browser 112. The content 150 of the URI may be displayed (as discussed in FIG. 6 with a specific example) in the second frame 816 of the web page 810. The location field 814 of the first frame may either persist by displaying the input or is cleared out for entry of another web address.

Another web page 810' (as discussed in FIG. 7) having a location field that is not suppressed may be displayed by using

11

a different CGI script **812**. A URL GET request may be generated from the input and the browser **112** forwards the request to a server **120**, which processes the request by executing a CGI script **812** to determine accessibility. An accessible URI may be generated and the requested page **150** is sent to the browser **112**. The content **150** of the URI may be displayed in a first frame **818** of the web page **810'** whereas the content of the second frame **820** may be dynamically generated by corresponding the extracted SLD from the URI as a search term in a second URI. By using the steps illustrated in FIG. 7, when a first URI "http://www.example.com" is received as input, a script extracts "example" from the URI and generates a second URI "http://search.yahoo.com/bin/search?p=example". Both the first URI and second URI are generated as frames and displayed as a web page **810'**.

Though the above aspects demonstrate how URIs may be accessed based upon a web-based version of a location field, similar teachings may be applied to those skilled in the art by providing a user interface element such as a text box object as input. The text box object may be located anywhere and on any web page including a text box that may be embedded or displayed as part of an on-line advertisement. The text box object may be used in a stand-alone application or stored on magnetic and/or optical media that may be non-volatile, writable, removable, or portable. The text box object may be incorporated as an applet or servlet and embedded in other applications. The text box may be integrated in the task bar or any part of the GUI's OS, or the OS bypassed and a user interface element overlaid as a graphic on a display device based on modifications to a video card and/or its associated firmware or software drivers. A command line text box may be further overlaid as an interactive object in other embodiments such as Internet television, cable television, digital television, or interactive television through an Internet appliance or set top box.

Those skilled in the art may make and use software program that functions as a browser plug-in. Such a program may be downloaded and installed for integration into the command line of a device or location field **154** of a browser program **112**. Modifying the source code of the browser program **112** itself may be more desirable, in effect, enabling tens of millions of users to take advantage of more creative ways to use input as a means to access a valid URI.

Although the invention has been shown and described with respect to a certain preferred aspect or aspects, it is obvious that equivalent alterations and modifications will occur to others skilled in the art upon the reading and understanding of this specification and the annexed drawings. In particular regard to the various functions performed by the above described items referred to by numerals (components, assemblies, devices, compositions, etc.), the terms (including a reference to a "means") used to describe such items are intended to correspond, unless otherwise indicated, to any item which performs the specified function of the described item (e.g., that is functionally equivalent), even though not structurally equivalent to the disclosed structure which performs the function in the herein illustrated exemplary aspect or aspects of the invention. In addition, while a particular feature of the invention may have been described above with respect to only one of several illustrated aspects, such feature may be combined with one or more other features of the other aspects, as may be desired and advantageous for any given or particular application.

The description herein with reference to the figures will be understood to describe the present invention in sufficient detail to enable one skilled in the art to utilize the present invention in a variety of applications and devices. It will be

12

readily apparent that various changes and modifications could be made therein without departing from the spirit and scope of the invention as defined in the following claims.

What is claimed is:

[1. A method for generating newly created information comprising:

a user intentionally submitting a request to locate a file that does not exist on a server, said request including a Uniform Resource Identifier (URI) having at least one of a scheme, one or more domains, port, path, one or more directory names, and one or more file names;

receiving, at said server, said request to locate said file from said server;

determining that said file can not be located on said server;

extracting at least one keyword from said at least one of a scheme, one or more domains, port, path, one or more directory names, and one or more tile names;

generating and performing a search request having said at least one keyword to at least one Internet search engine provider to obtain at least one web page including said at least one keyword; and,

dynamically generating and providing said newly created information to said user wherein said newly created information includes results of said search request from said Internet search engine provider.]

[2. The method, as set forth in claim 1, wherein said URI can be represented as "scheme://SLD.TLD/FLD/index.htm" whereby SLD.TLD is a domain name, FLD is a first level directory path, and index.htm is a default file.]

[3. The method, as set forth in claim 2, further including creating said FLD and said default file when it is determined that said file can not be located on said server.]

[4. The method, as set forth in claim 3, wherein said default file is capable of dynamically providing said newly created information to said user.]

[5. The method, as set forth in claim 1, wherein said URI can be represented as "scheme://3LD.SLD.TLD/index.htm" whereby SLD.TLD is a domain name, 3LD is a subdomain of said domain name, and index.htm is a default file.]

[6. The method, as set forth in claim 5, further including creating said 3LD and said default file when it is determined that said file can not be located on said server.]

[7. The method, as set forth in claim 6, wherein said default file is capable of dynamically generating said newly created information to said user.]

[8. The method, as set forth in claim 1, wherein said search request includes boolean logic translated from said path of said URI.]

[9. The method, as set forth in claim 1, further including providing at least one advertisement corresponding to said at least one keyword before dynamically generating said newly created information to said user.]

10. A method comprising:

receiving at a computing device a user request, wherein the user request comprises a Uniform Resource Identifier (URI) or wherein the computing device generates the URI from the user request, the URI comprising at least one non-query portion comprising at least one of a scheme, domain identifier, port, path, directory name, or file name;

determining at the computing device whether the URI is accessible;

extracting at least one keyword from the at least one non-query portion comprising the at least one of a scheme, domain identifier, port, path, directory name, or file name in response to determining that the URI is accessible;

13

generating a search request including the at least one keyword; and
 dynamically generating and providing newly created information to a source of the user request comprising results of the search request and facilitating access to at least one resource identified by the URI.

11. The method according to claim 10 wherein facilitating access to at least one resource identified by the URI and generating and providing the newly created information comprises communicating a webpage having at least two frames, at least one frame linking to the URI and at least one other frame linking to the newly created information.

12. The method according to claim 25 wherein generating the second URI further comprises generating the second URI by using the at least one keyword as a query portion of the generated second URI.

13. The method according to claim 10 wherein the at least one keyword is extracted from a domain identifier of the URI.

14. The method according to claim 10 further comprising: receiving a second user request at the computing device comprising a second URI comprising at least one non-query portion comprising at least one of a scheme, domain identifier, port, path, directory name, or file name;

extracting at least one second keyword from the at least one non-query portion comprising the at least one of a scheme, domain identifier, port, path, directory name, or file name of the second URI in response to determining that the second URI does not correspond to an existing resource, wherein the at least one second keyword may or may not comprise the first at least one keyword;

generating a second search request based at least on the at least one second keyword to obtain an identification of at least one second resource corresponding to the at least one second keyword; and

communicating the identification of the at least one second resource corresponding to the at least one second keyword.

15. A non-transitory tangible computer readable medium having instructions stored thereon, the instructions comprising:

instructions for receiving at a computing device a user request, wherein the user request comprises a Uniform Resource Identifier (URI) or wherein the computing device generates the URI from the user request, the URI comprising at least one non-query portion comprising at least one of a scheme, domain identifier, port, path, directory name, or file name;

instructions for determining at the computing device whether the URI is accessible;

instructions for extracting at least one keyword from the at least one non-query portion comprising the at least one of a scheme, domain identifier, port, path, directory name, or file name in response to determining that the URI is accessible;

instructions for generating a search request including the at least one keyword; and

instructions for dynamically generating and providing newly created information to a source of the user request comprising results of the search request and facilitating access to at least one resource identified by the URI.

16. The non-transitory tangible computer readable medium according to claim 15 wherein the instructions for generating and providing the newly created information and facilitating access to at least one resource identified by the URI comprises instructions for communicating a webpage

14

having at least two frames, at least one frame linking to the URI and at least one other frame linking to the newly created information.

17. The non-transitory tangible computer readable medium according to claim 26 wherein the instructions for generating the second URI further comprises instructions for generating the second URI by using the at least one keyword as a query portion of the generated second URI.

18. The non-transitory tangible computer readable medium according to claim 15 wherein the at least one keyword is extracted from a domain identifier of the URI.

19. The non-transitory tangible computer readable medium according to claim 15 further comprising:

instructions for receiving at the computing device a second user request comprising a second URI comprising at least one non-query portion comprising at least one of a scheme, domain identifier, port, path, directory name, or file name;

instructions for extracting at least one second keyword from the at least one non-query portion comprising the at least one of a scheme, domain identifier, port, path, directory name, or file name of the second URI in response to determining that the second URI does not correspond to an existing resource, wherein the at least one second keyword may or may not comprise the first at least one keyword;

instructions for generating a second search request based at least on the at least one second keyword to obtain an identification of at least one second resource corresponding to the at least one second keyword; and
 instructions for communicating the identification of the at least one second resource corresponding to the at least one second keyword.

20. An apparatus comprising:

at least one interface adapted to receive a user request, wherein the user request comprises a Uniform Resource Identifier (URI) or wherein the computing device generates the URI from the user request, the URI comprising at least one non-query portion comprising at least one of a scheme, domain identifier, port, path, directory name, or file name; and

at least one computing device adapted to:

determine whether the URI corresponds to an accessible resource;

extract at least one keyword from the at least one non-query portion comprising the at least one of a scheme, domain identifier, port, path, directory name, or file name in response to determining that the URI does correspond to an accessible resource;

generate a search request including the at least one keyword; and

dynamically generate and provide newly created information to a source of the user request comprising results of the search request and facilitate access to at least one resource identified by the URI.

21. The apparatus according to claim 20 wherein the at least one computing device is further adapted to facilitate access to at least one resource identified by the URI and generate and provide the newly created information by communicating a webpage having at least two frames, at least one frame linking to the URI and at least one other frame linking to the newly created information.

22. The apparatus according to claim 27 wherein the at least one computing device is further configured to generate the second URI by using the at least one keyword as a query portion of the generated second URI.

15

23. The apparatus according to claim 20 wherein the at least one computing device adapted to extract the at least one keyword from a domain identifier of the URI in response to determining that the URI does correspond to an accessible resource.

24. The apparatus according to claim 20 wherein the at least one interface is further adapted to receive a second user request comprising a second URI comprising at least one non-query portion comprising at least one of a scheme, domain identifier, port, path, directory name, or file name; and wherein

the at least one computing device is further adapted to:

extract at least one second keyword from the at least one non-query portion comprising the at least one of a scheme, domain identifier, port, path, directory name, or file name of the second URI in response to determining that the second URI does not correspond to an existing resource, wherein the at least one second keyword may or may not comprise the first at least one keyword;

generate a second search request based at least on the at least one second keyword to obtain an identification of at least one second resource corresponding to the at least one second keyword; and

communicate the identification of the at least one second resource corresponding to the at least one second keyword.

16

25. The method according to claim 10 wherein the generating and providing the newly created information to the source of the user request comprising results of the search request further comprises:

5 generating a second URI configured to provide the newly created information comprising results of the search result; and

communicating by the computing device the second URI to the source of the user request.

26. The non-transitory tangible computer readable medium according to claim 15 wherein the instructions for generating and providing the newly created information to the source of the user request comprising results of the search request further comprise:

15 instructions for generating a second URI configured to provide the newly created information comprising results of the search result; and

instructions for communicating by the computing device the second URI to the source of the user request.

27. The apparatus according to claim 20 wherein the at least one computing device is further adapted to generate and provide the newly created information to the source of the user request by:

25 generating a second URI configured to provide the newly created information comprising results of the search result; and

communicating the second URI to the source of the user request.

* * * * *