

US00RE44744E

(19) **United States**  
(12) **Reissued Patent**  
**Lindee et al.**

(10) **Patent Number:** **US RE44,744 E**  
(45) **Date of Reissued Patent:** **Feb. 4, 2014**

(54) **FOOD MOLDING MECHANISM FOR A FOOD PATTY MOLDING MACHINE**

(75) Inventors: **Scott A. Lindee**, Mokena, IL (US); **Paul Taylor**, Munster, IN (US); **Glenn Sandberg**, New Lenox, IL (US)

(73) Assignee: **Formax, Inc.**, Mokena, IL (US)

(21) Appl. No.: **13/587,675**

(22) Filed: **Aug. 16, 2012**

**Related U.S. Patent Documents**

Reissue of:

(64) Patent No.: **7,775,790**  
Issued: **Aug. 17, 2010**  
Appl. No.: **12/018,722**  
Filed: **Jan. 23, 2008**

U.S. Applications:

(60) Provisional application No. 60/881,877, filed on Jan. 23, 2007.

(51) **Int. Cl.**  
**A22C 7/00** (2006.01)  
**B29C 45/40** (2006.01)

(52) **U.S. Cl.**  
USPC ..... **425/572; 425/236; 425/256; 425/556; 426/513**

(58) **Field of Classification Search**  
USPC ..... **425/236, 256, 261, 556, 572, 574, 575; 426/513**  
See application file for complete search history.

(56) **References Cited**

**U.S. PATENT DOCUMENTS**

90,036 A 5/1869 Turner  
410,412 A 9/1889 Groshon

3,747,160 A *	7/1973	Holly et al.	425/556
3,765,056 A *	10/1973	Holly	425/556
3,887,964 A *	6/1975	Richards	425/556
3,952,478 A *	4/1976	Richards et al.	53/122
4,054,967 A *	10/1977	Sandberg et al.	426/512
4,097,961 A *	7/1978	Richards	425/556
RE30,096 E *	9/1979	Richards	425/562
4,182,003 A *	1/1980	Lamartino et al.	425/556
4,356,595 A *	11/1982	Sandberg et al.	426/512
4,372,008 A *	2/1983	Sandberg	425/562
4,516,291 A *	5/1985	Goldberger et al.	426/513

(Continued)

**FOREIGN PATENT DOCUMENTS**

CN	2793436	7/2006
DE	102005052707	6/2006

(Continued)

**OTHER PUBLICATIONS**

Adjustment—Stroke Position Illustration 8, F-26C Manual, 1997, 1 page, Formax Inc.

(Continued)

*Primary Examiner* — Seyed Masoud Malekzadeh  
(74) *Attorney, Agent, or Firm* — Klintworth & Rozenblat IP LLC

(57) **ABSTRACT**

A food molding mechanism for a patty-forming machine that uses a servomotor to drive a crank arrangement. The crank arrangement drives a mold plate. The mechanism uses a reducer with a replaceable output shaft. The reducer engages a servomotor utilizing a double enveloping worm gear providing gear enmeshment across an arc portion of the servomotor main gear. A servomotor driven knockout apparatus comprises a cam and lever arrangement. Oil reservoirs for the knock-out cams are substantially sealed in the mold cover.

**20 Claims, 38 Drawing Sheets**

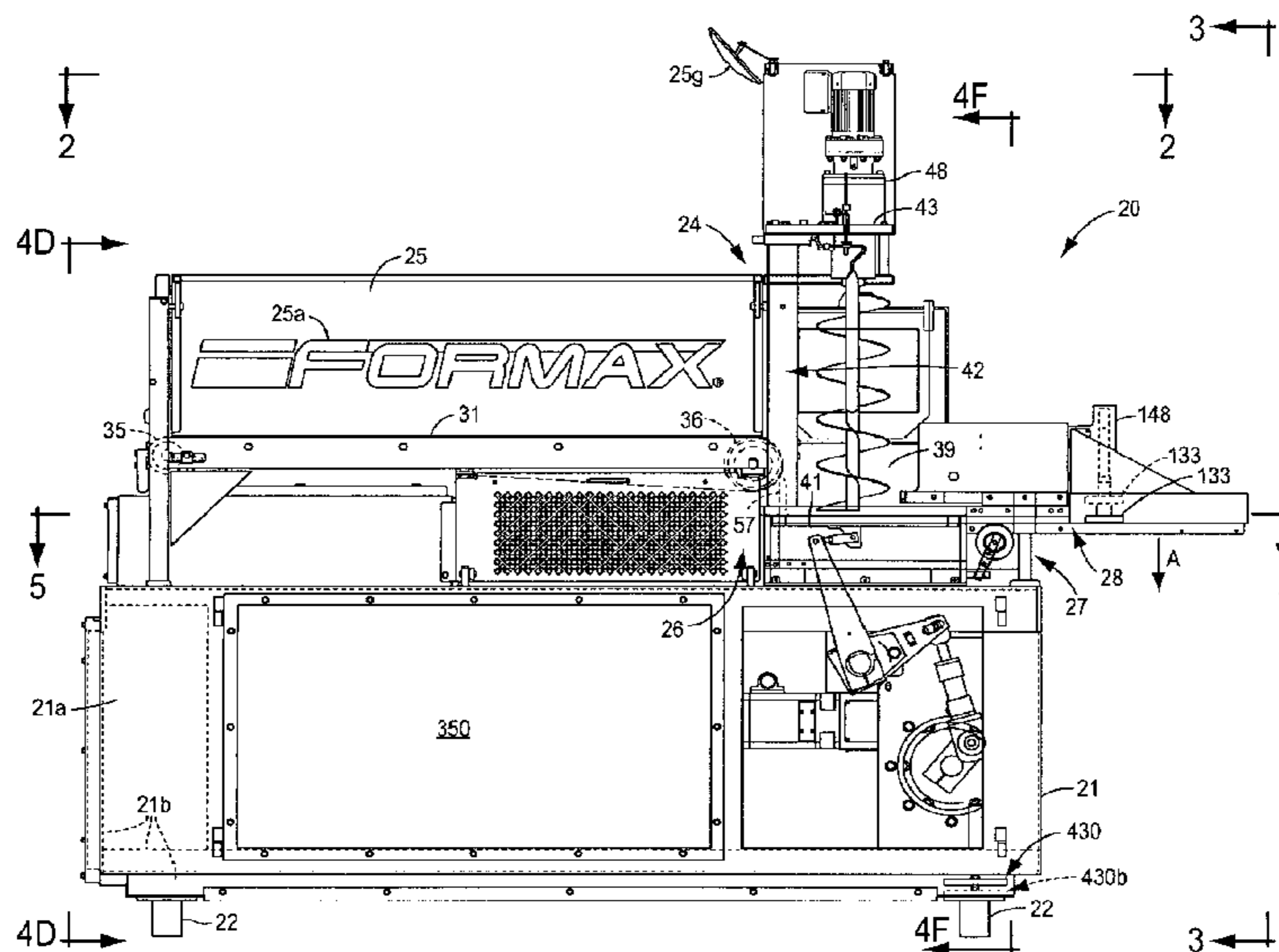

(56)

References Cited

U.S. PATENT DOCUMENTS

4,535,505 A \* 8/1985 Holly et al. .... 426/513  
 4,589,818 A \* 5/1986 Brown et al. .... 414/744.3  
 4,697,308 A \* 10/1987 Sandberg ..... 425/556  
 4,697,476 A 10/1987 Maxwell  
 4,767,305 A \* 8/1988 Tashiro ..... 425/308  
 4,768,260 A \* 9/1988 Sandberg ..... 425/556  
 4,768,325 A \* 9/1988 Lindee et al. .... 53/122  
 4,821,376 A \* 4/1989 Sandberg ..... 425/562  
 4,872,241 A \* 10/1989 Lindee ..... 425/573  
 4,996,743 A \* 3/1991 Janssen ..... 425/236  
 5,252,037 A 10/1993 Carlson  
 5,455,509 A 10/1995 Semura et al.  
 5,585,126 A \* 12/1996 Heindl et al. .... 425/589  
 5,655,436 A \* 8/1997 Soper ..... 99/353  
 5,730,650 A \* 3/1998 Soper ..... 452/174  
 5,923,135 A 7/1999 Takeda  
 5,975,480 A \* 11/1999 Schaefer et al. .... 248/678  
 5,980,228 A \* 11/1999 Soper ..... 425/145  
 6,147,342 A 11/2000 Kucher  
 6,156,358 A \* 12/2000 Soper ..... 426/231  
 6,238,196 B1 \* 5/2001 Hyllstam et al. .... 425/139  
 6,368,092 B1 \* 4/2002 Lindee et al. .... 425/107  
 6,416,314 B1 \* 7/2002 LaBruno ..... 425/546  
 6,428,303 B2 \* 8/2002 Lindee et al. .... 425/215  
 6,454,559 B1 \* 9/2002 Lindee ..... 425/572  
 6,457,356 B1 10/2002 Meloche  
 6,517,340 B2 \* 2/2003 Sandberg ..... 425/572  
 6,572,360 B1 \* 6/2003 Buhlke et al. .... 425/572  
 6,745,679 B2 \* 6/2004 Nakamura et al. .... 100/50  
 6,827,111 B1 \* 12/2004 Tournour et al. .... 141/12

7,159,372 B2 \* 1/2007 Lindee et al. .... 53/157  
 7,255,554 B2 \* 8/2007 Lamartino et al. .... 425/547  
 7,335,013 B2 \* 2/2008 Hansen et al. .... 425/574  
 7,422,425 B2 \* 9/2008 Hansen et al. .... 425/556  
 7,519,499 B2 4/2009 Skinner  
 7,591,644 B2 \* 9/2009 Sandberg et al. .... 425/572  
 2003/0034225 A1 \* 2/2003 Sandberg et al. .... 198/460.2  
 2005/0095309 A1 \* 5/2005 Hansen et al. .... 425/119  
 2005/0106282 A1 \* 5/2005 Gosz et al. .... 425/436 RM  
 2005/0173857 A1 \* 8/2005 Lindee et al. .... 271/90  
 2005/0227602 A1 10/2005 Hartwick  
 2008/0089971 A1 \* 4/2008 Sandberg et al. .... 425/430

FOREIGN PATENT DOCUMENTS

EP	0818148	1/1998
GB	212096	7/1989
GB	2312641	11/1997
WO	9502332	1/1995
WO	98/47380	10/1998
WO	01/41575	6/2001
WO	02/102166	12/2002
WO	2005094594	10/2005

OTHER PUBLICATIONS

Adjustment—Stroke Length Illustration 3, F-26 C Manual, 1997, 1 page, Formax Inc.  
 Selected Pages from F-26 C Manual; 1997; pp. 3-4,3-5, 4-4,4-6, M1-3 through M1-10, M2-1 through M2-28, M3-1, M3-7 through M3-15, M6-5; Formax Inc.

\* cited by examiner

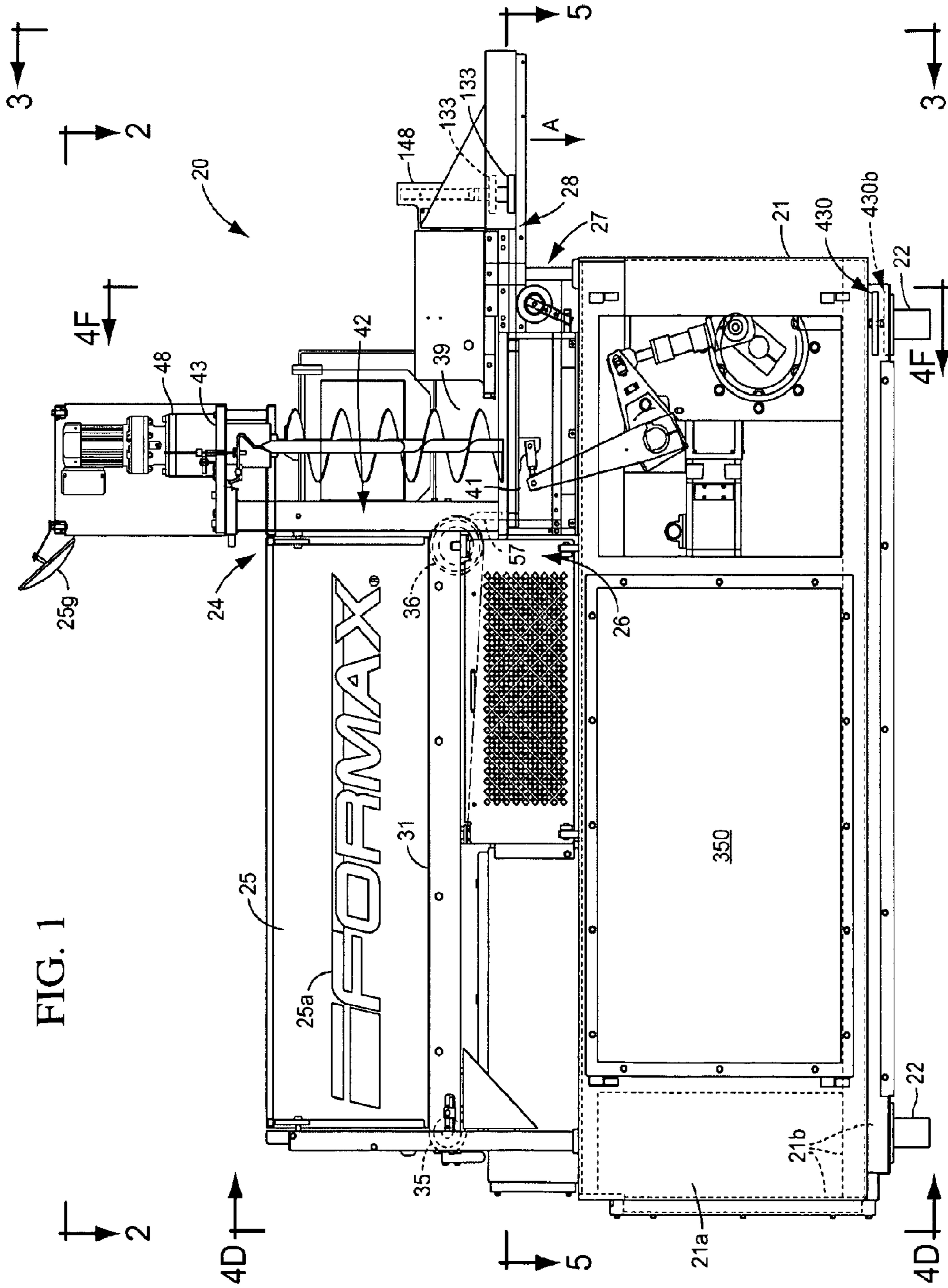

FIG. 1

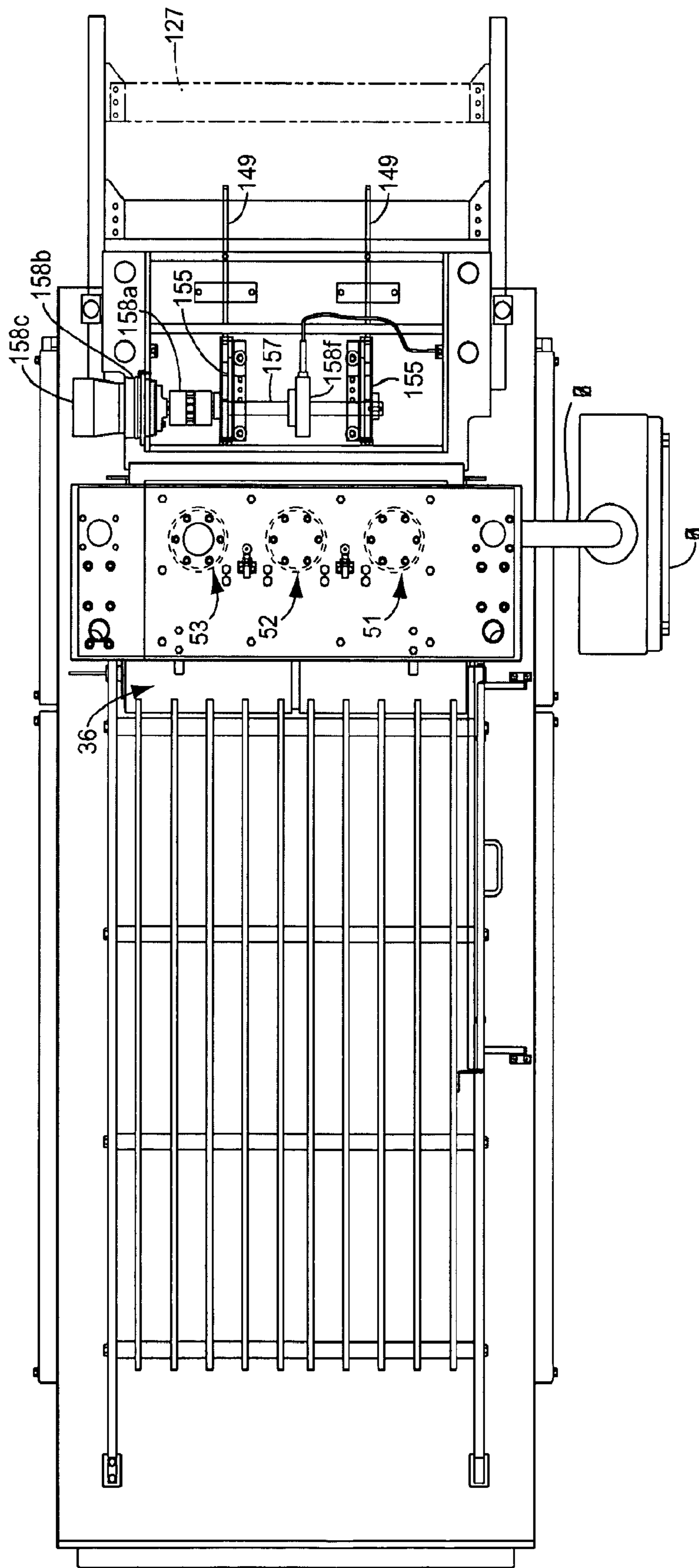

FIG. 2

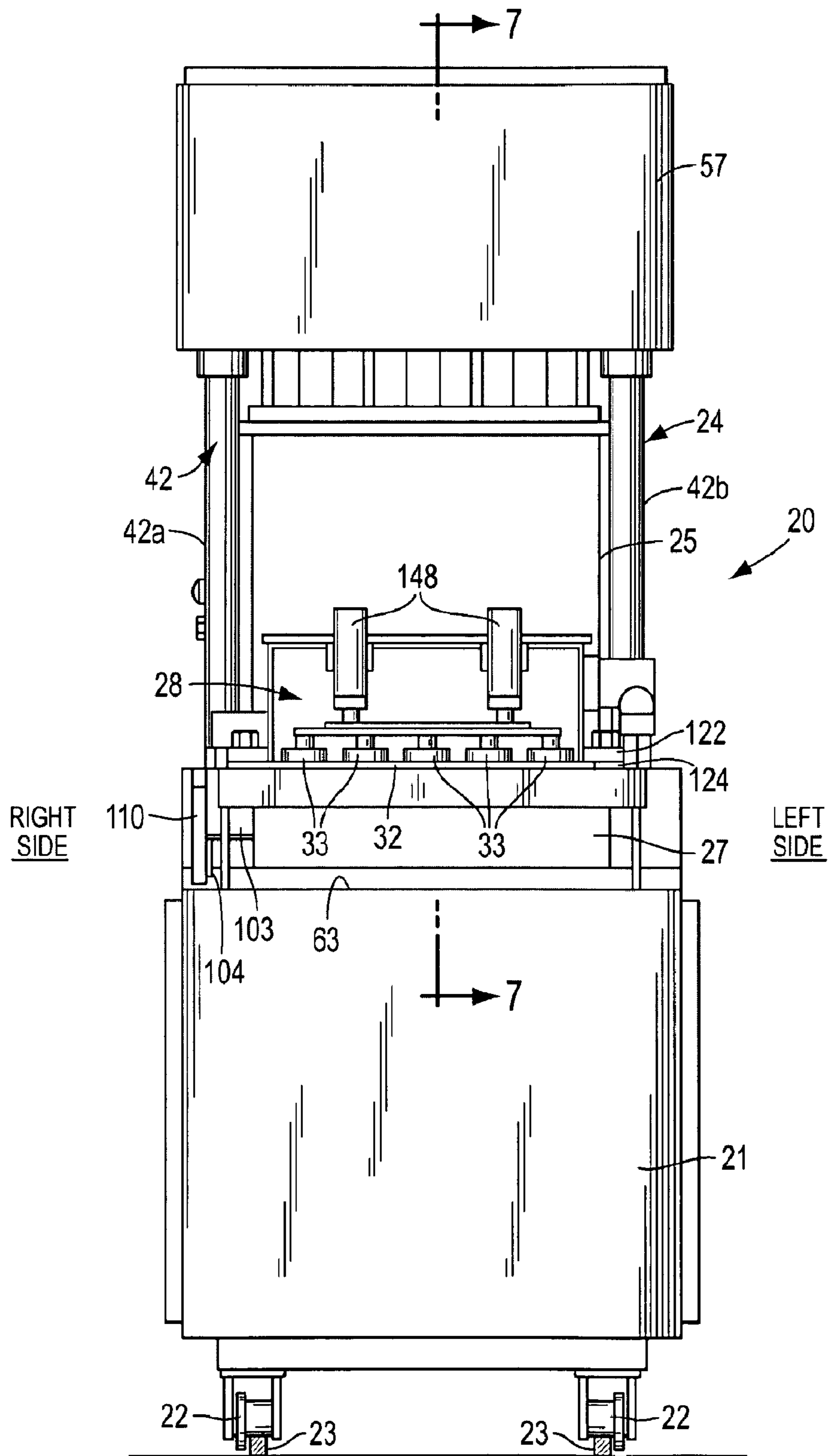

FIG. 3

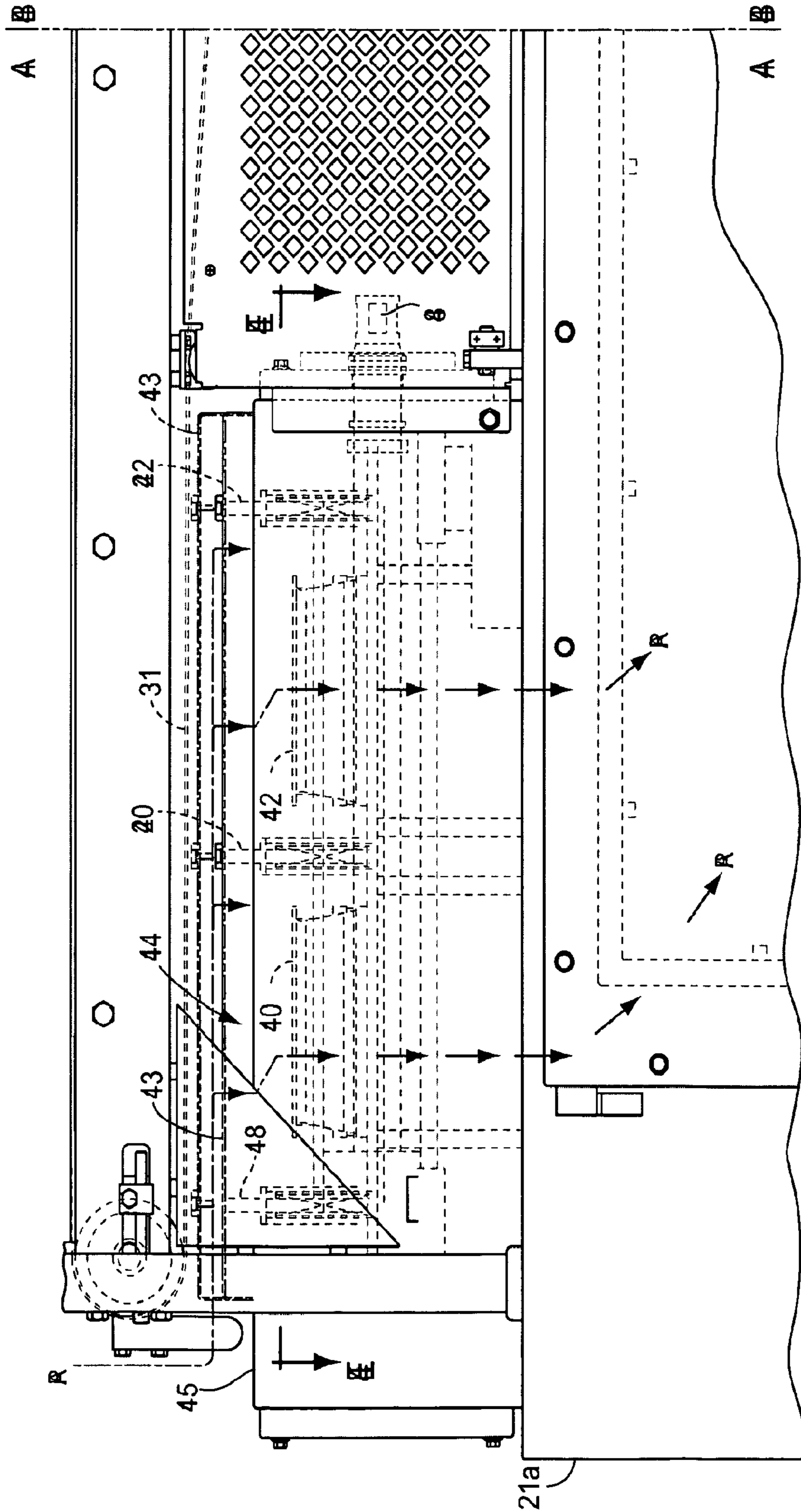
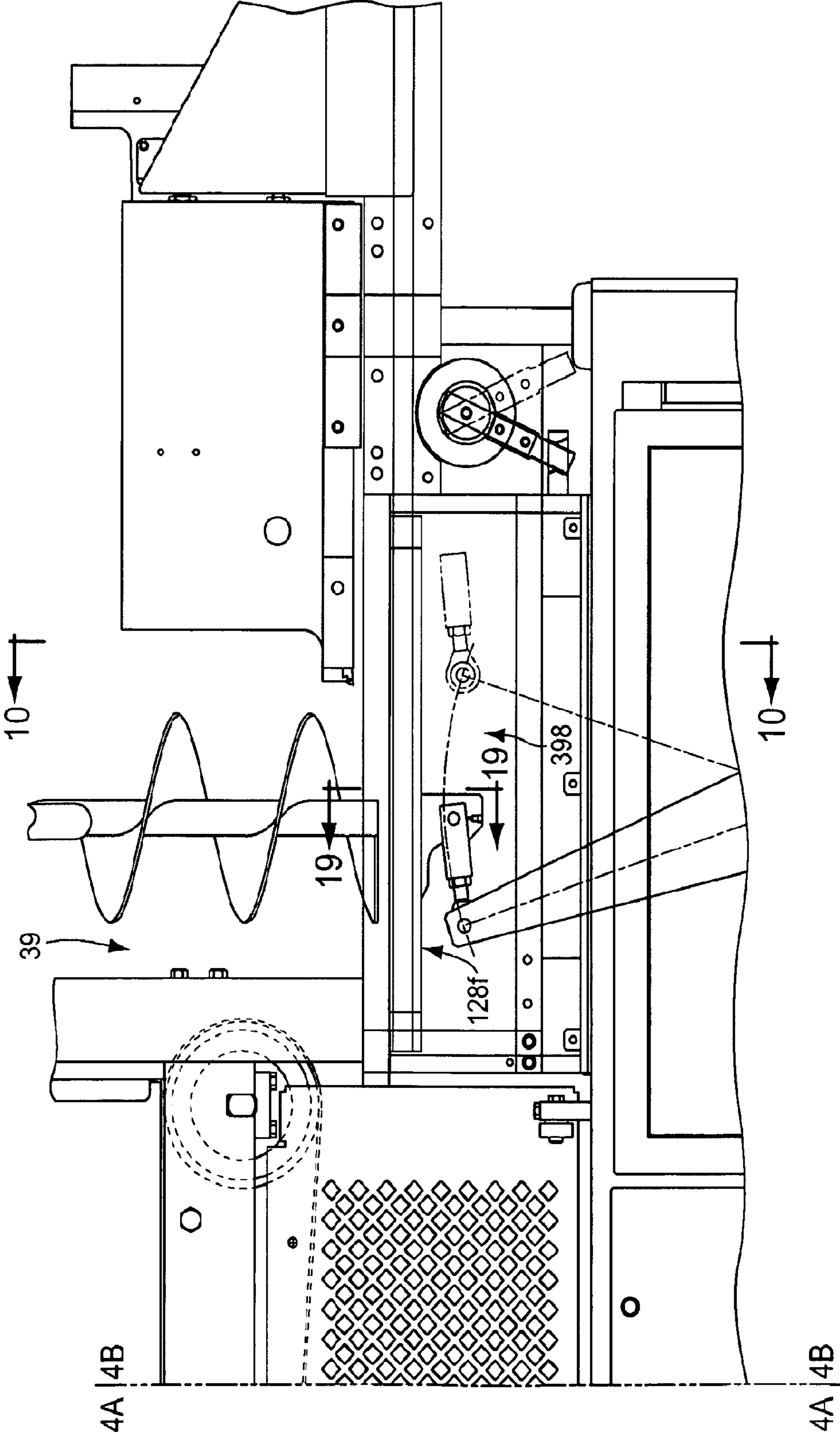

FIG. 4A



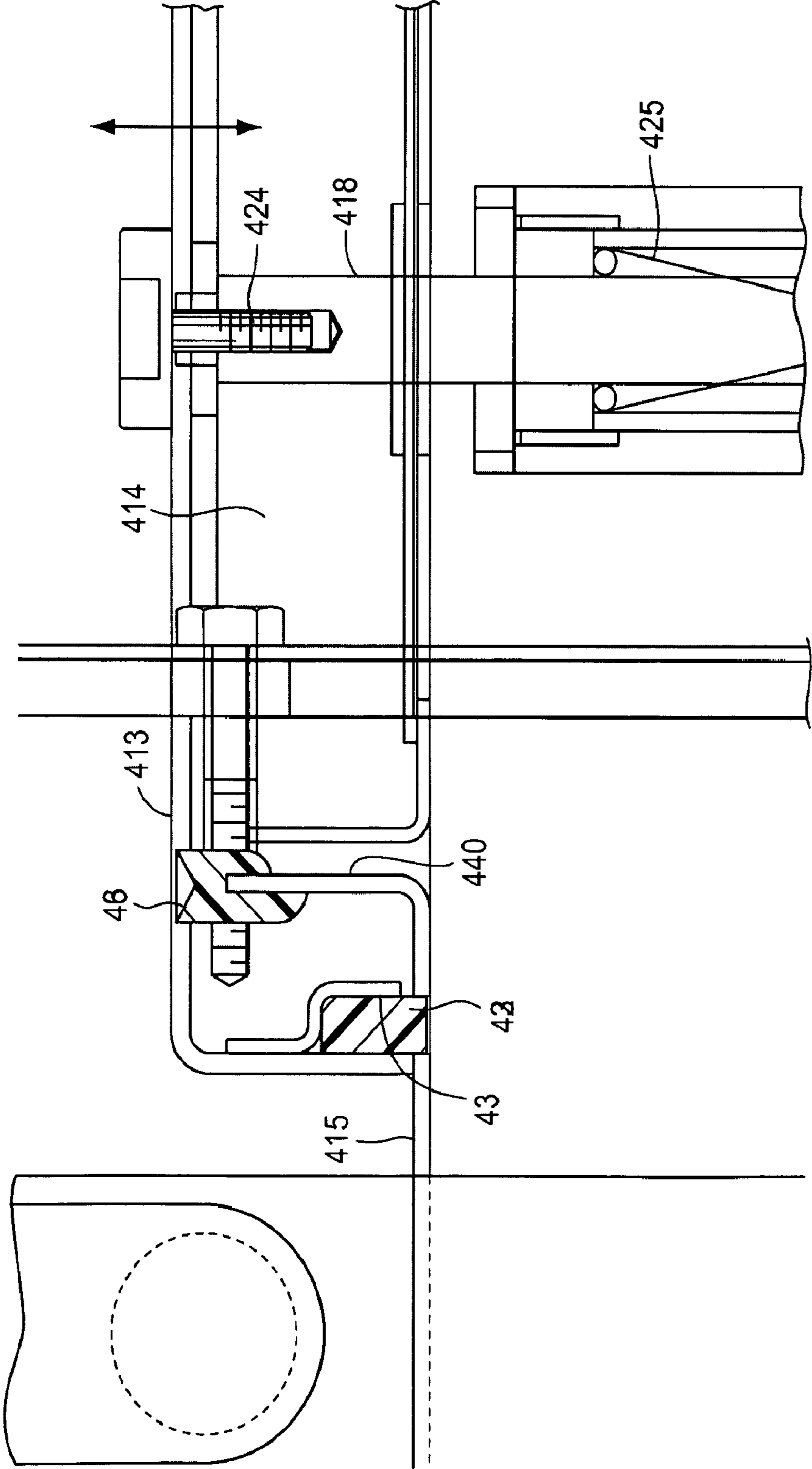

FIG. 4C



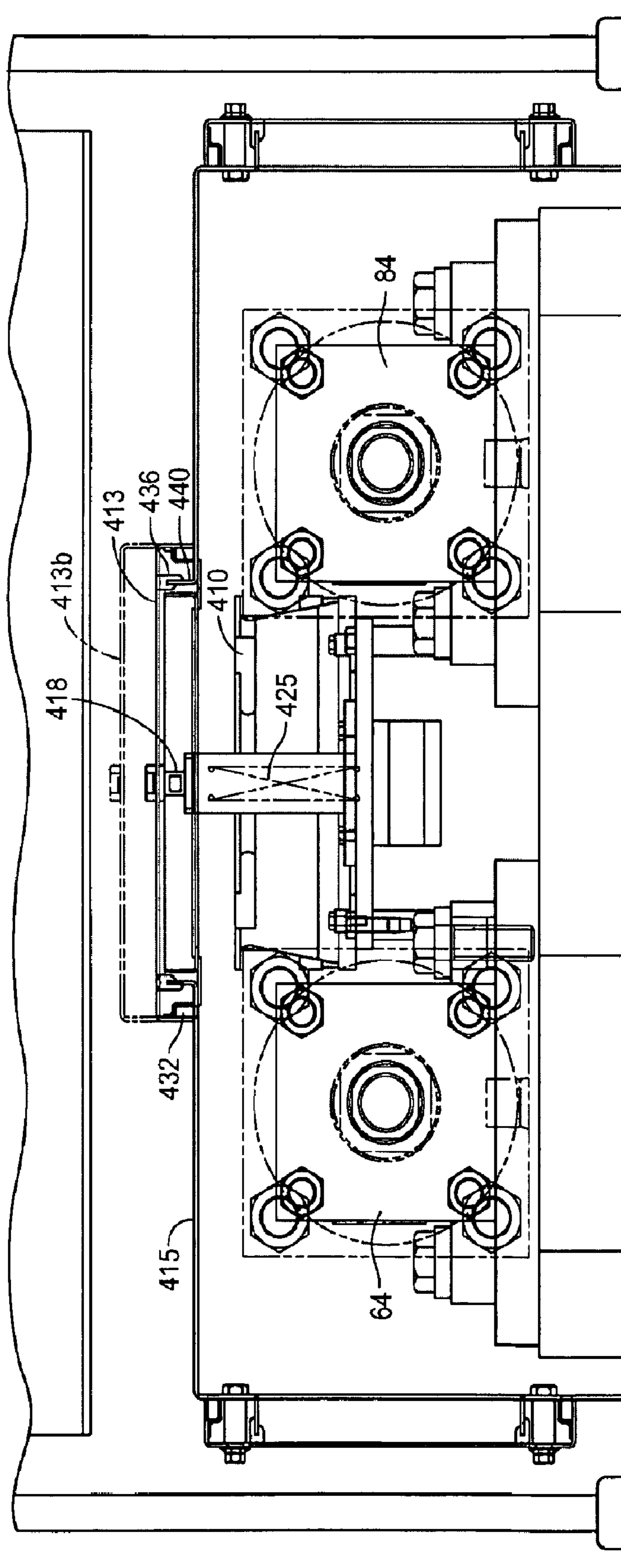

FIG. 4D

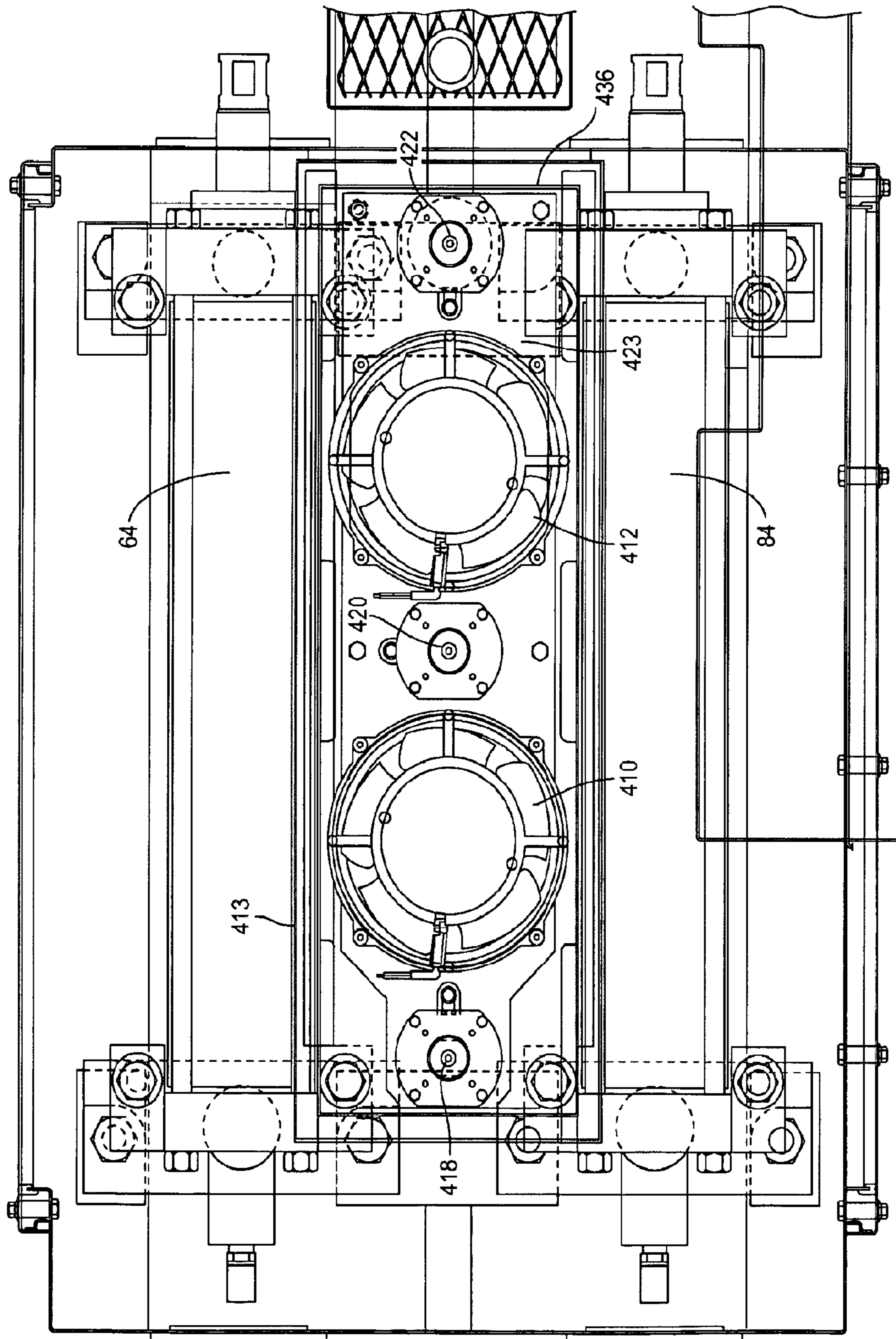

FIG. 4E

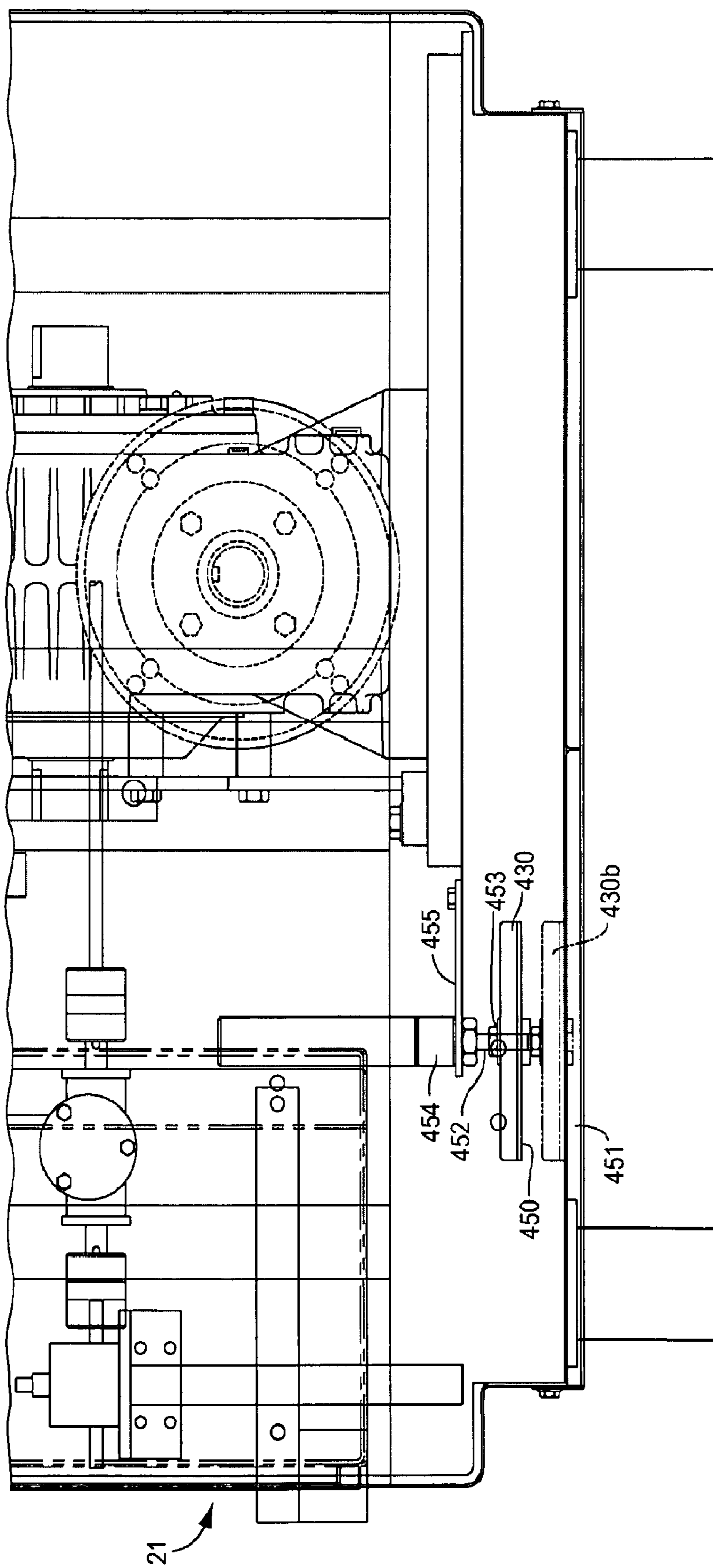

FIG. 4F

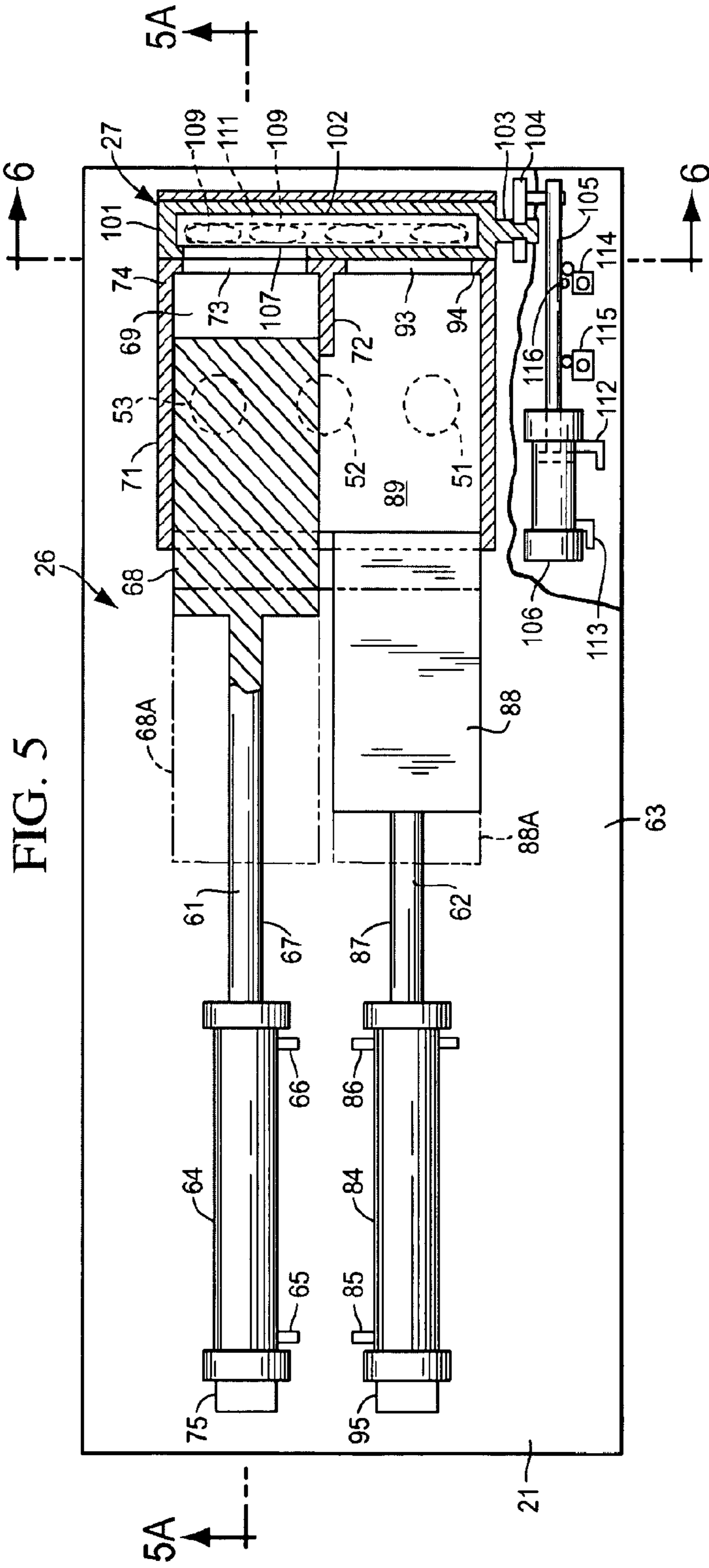

FIG. 5

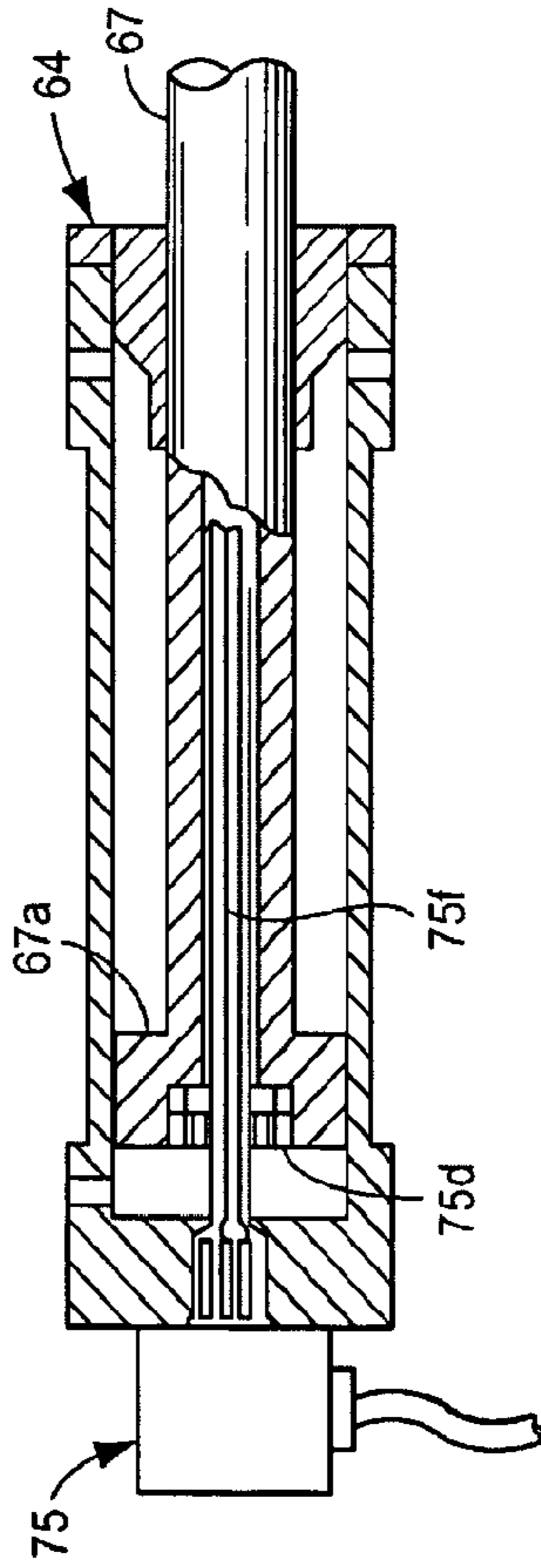

FIG. 5A

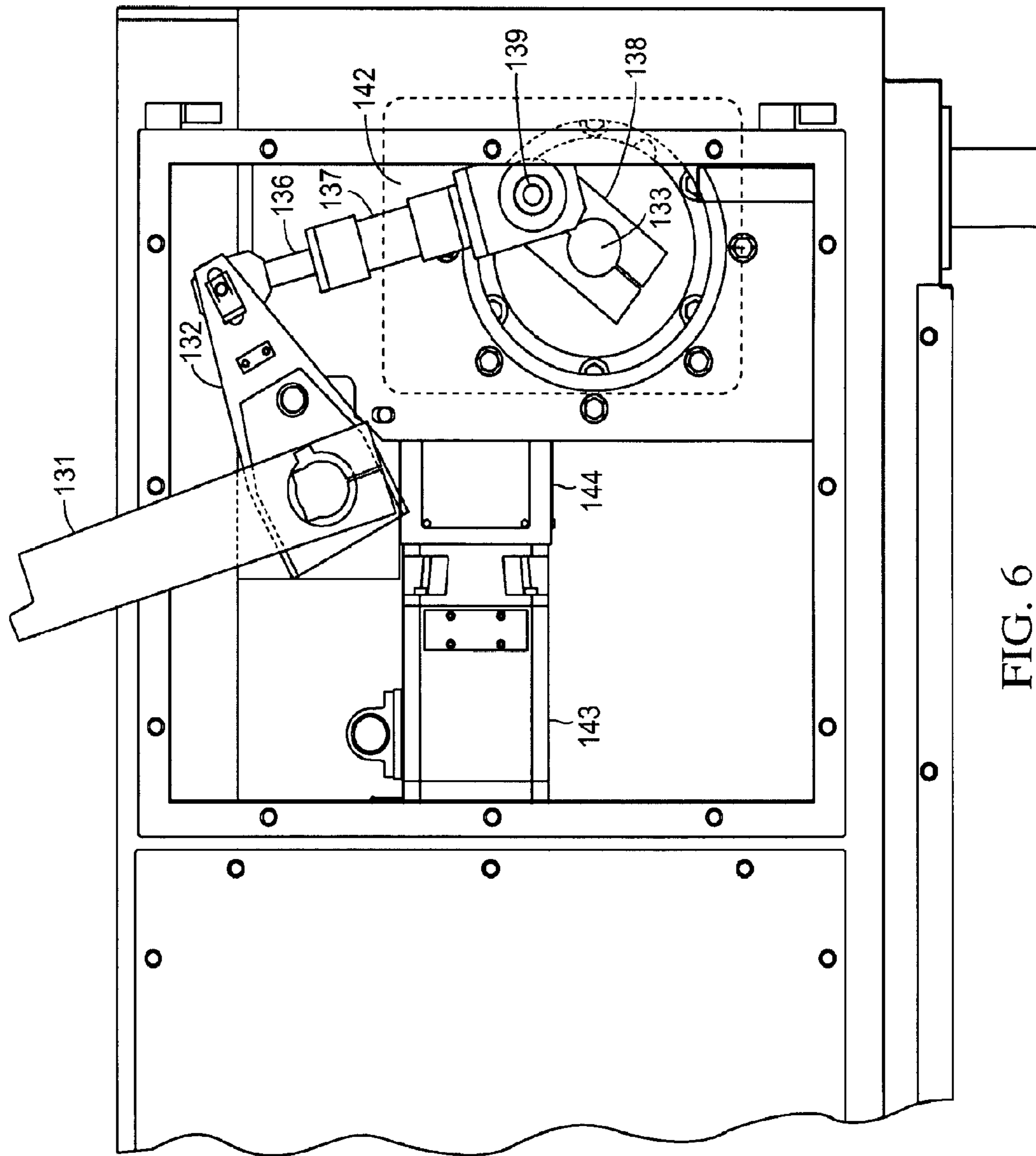

FIG. 6

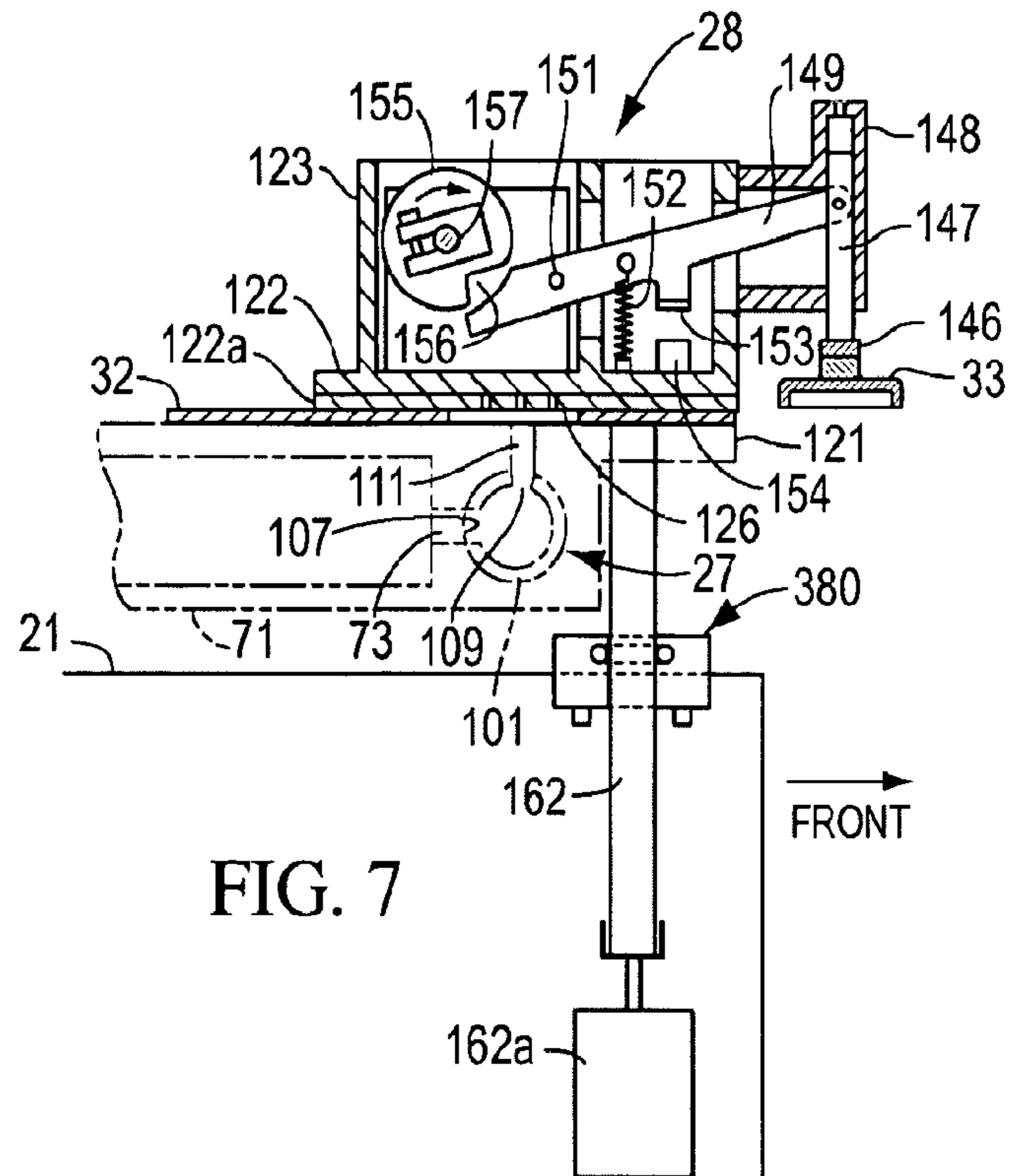

FIG. 7

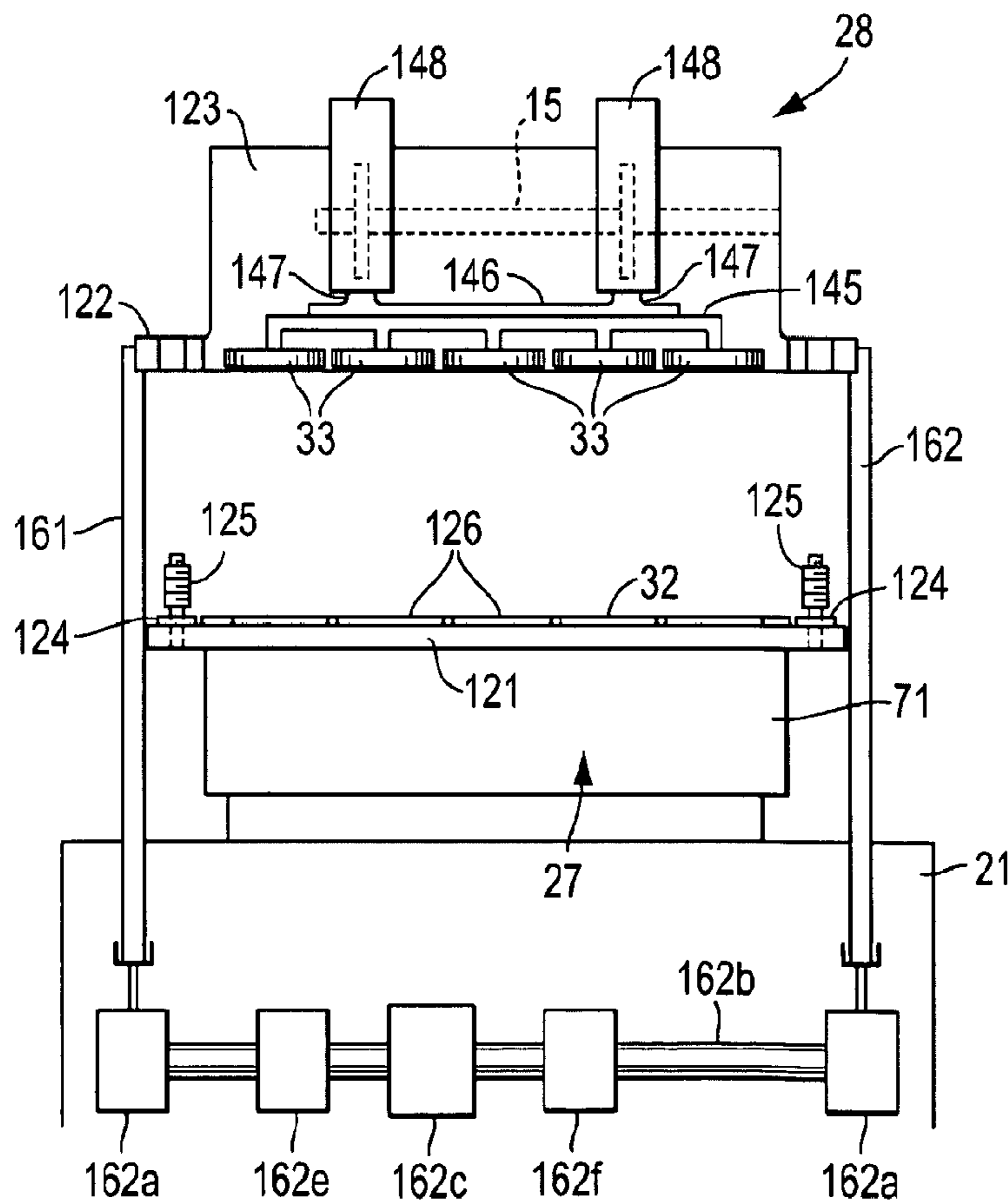

FIG. 8

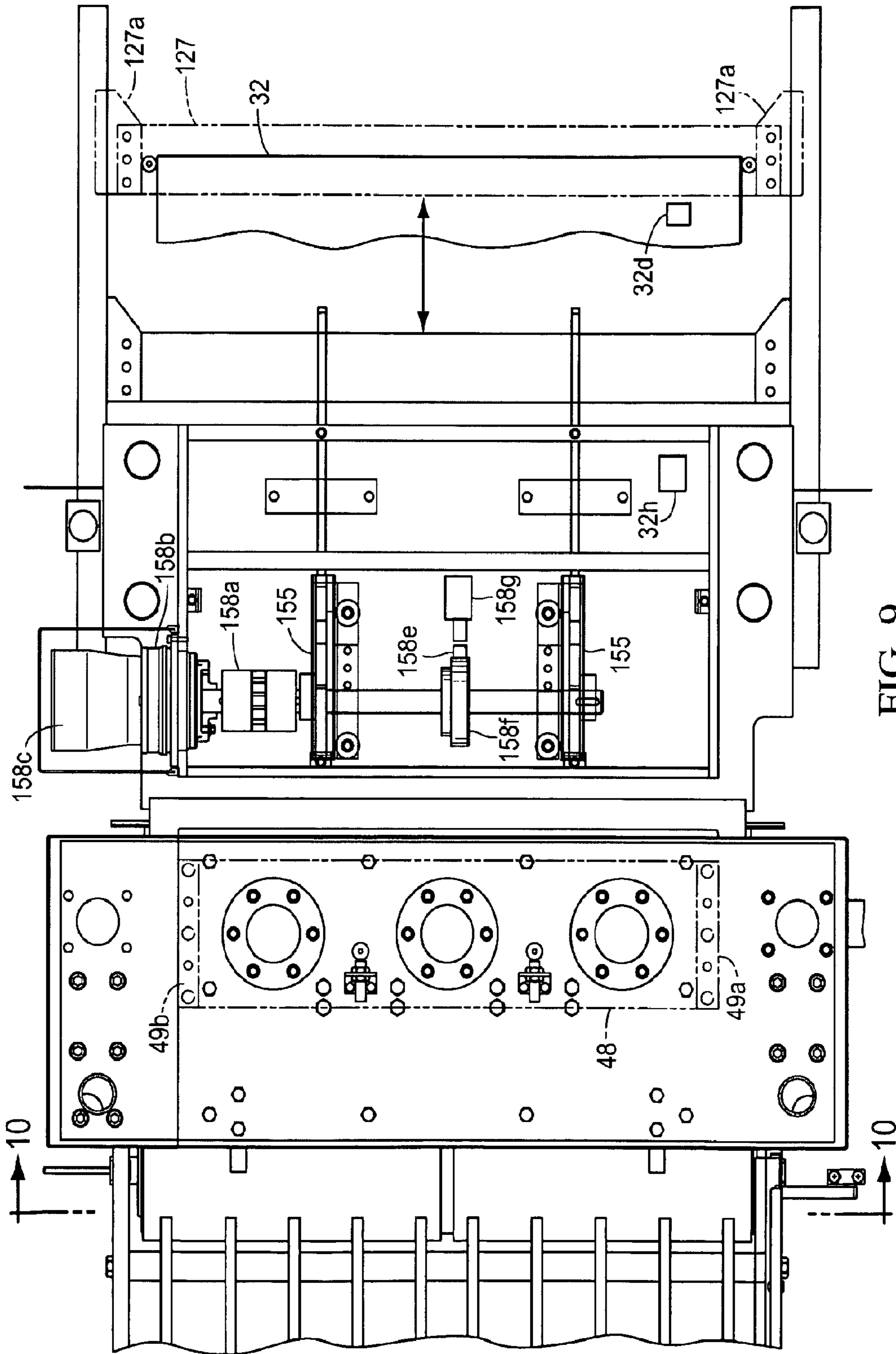

FIG. 9

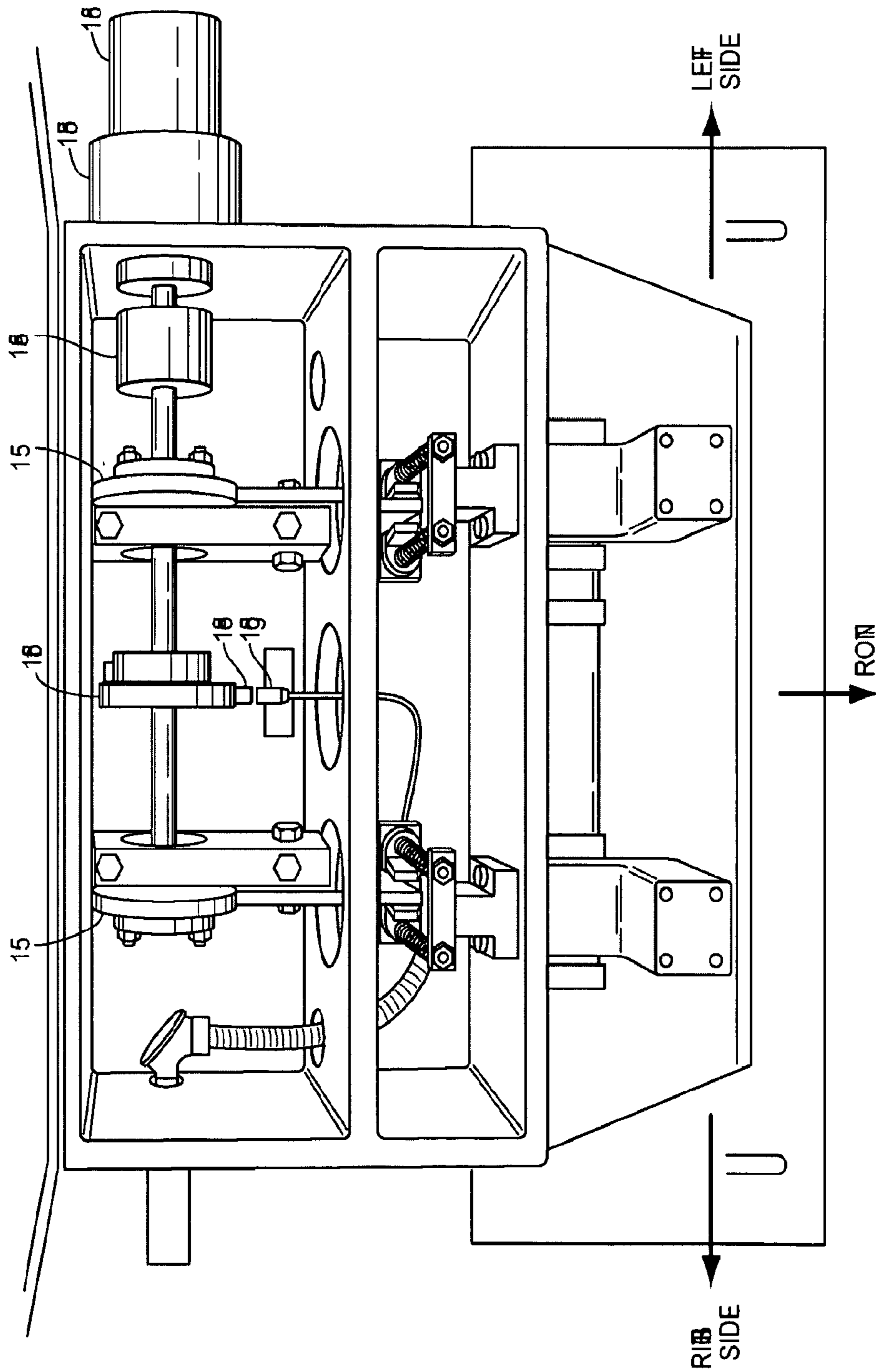
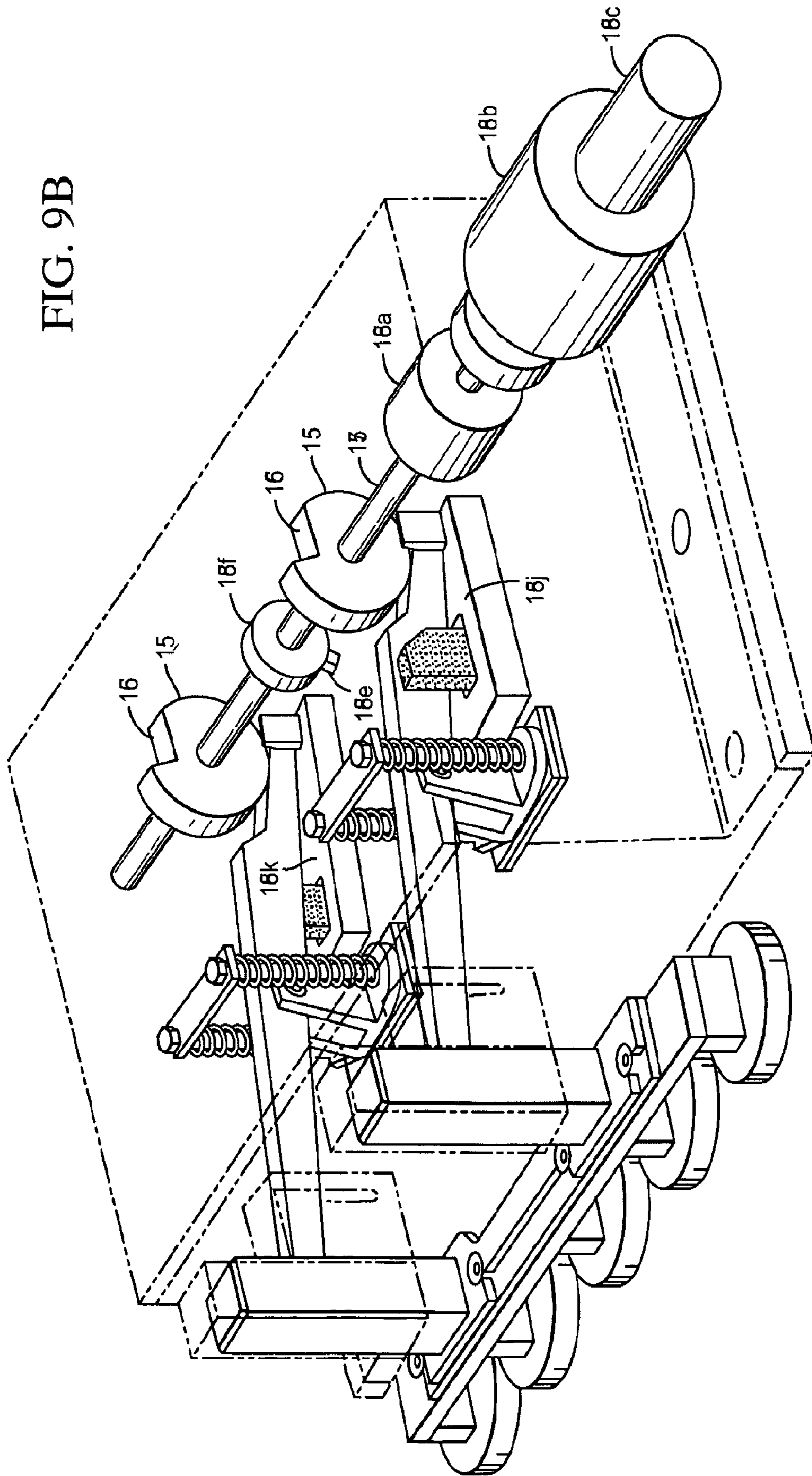

FIG. 9A



FIG. 9B



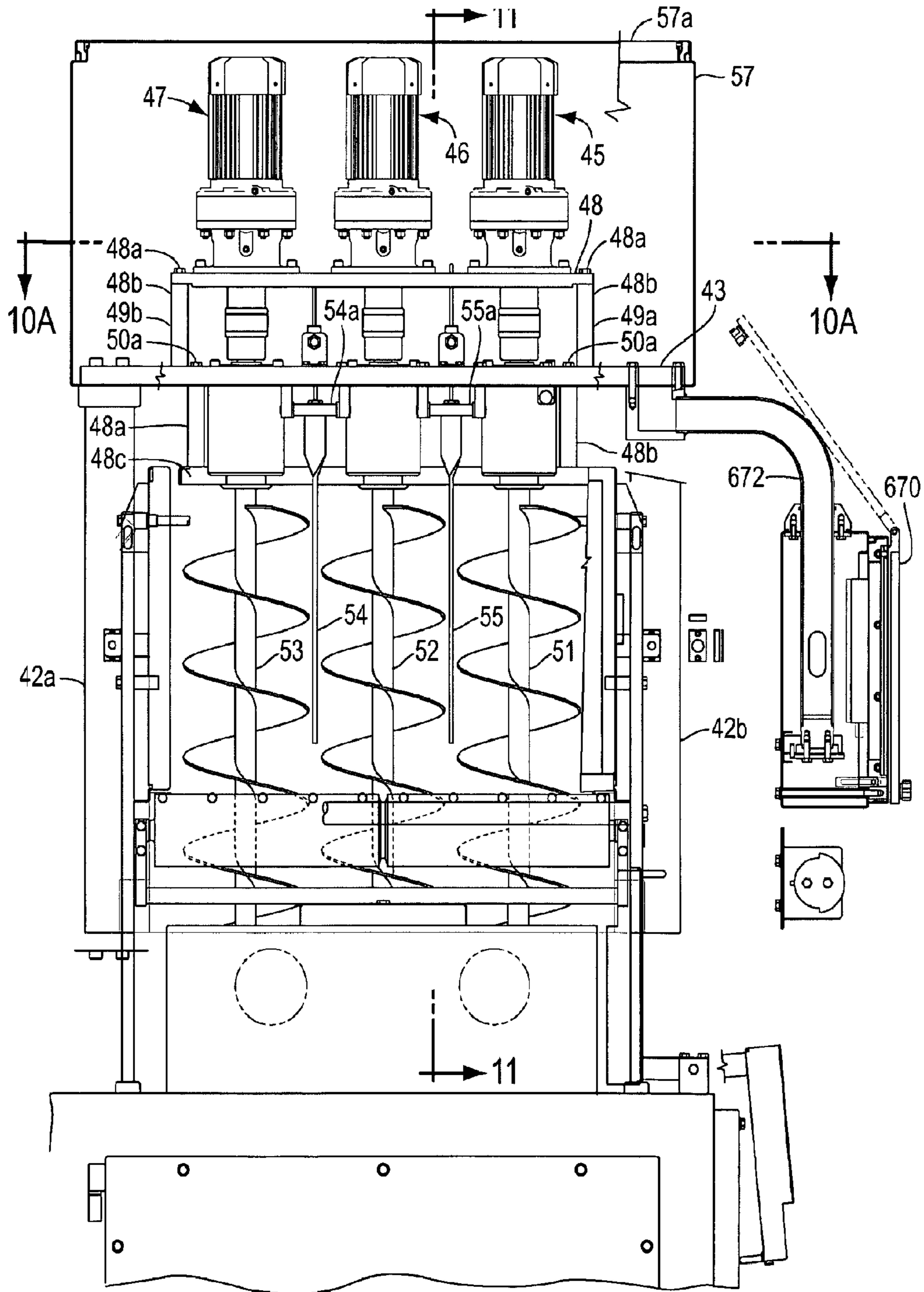

FIG. 10

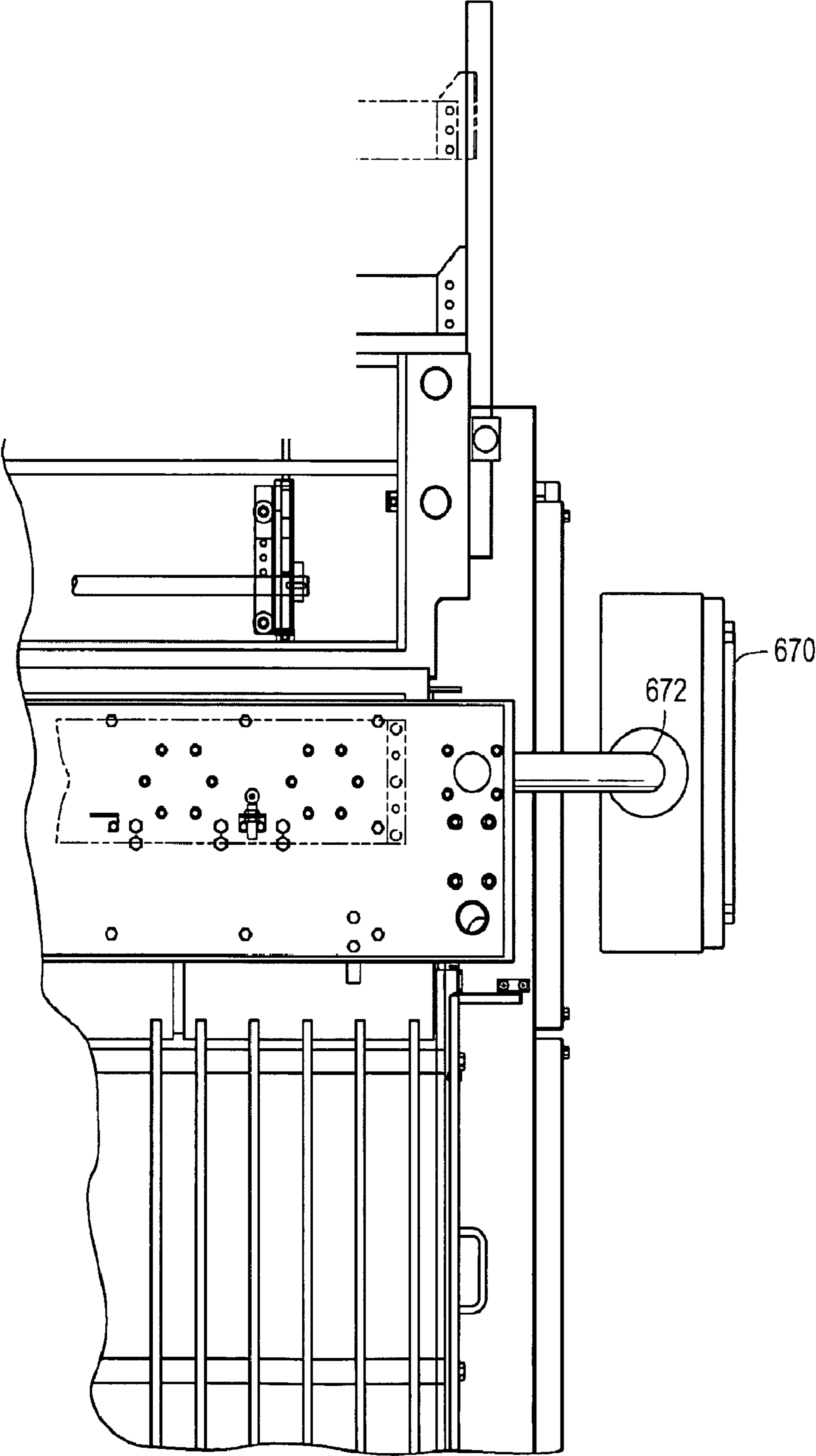

FIG. 10A

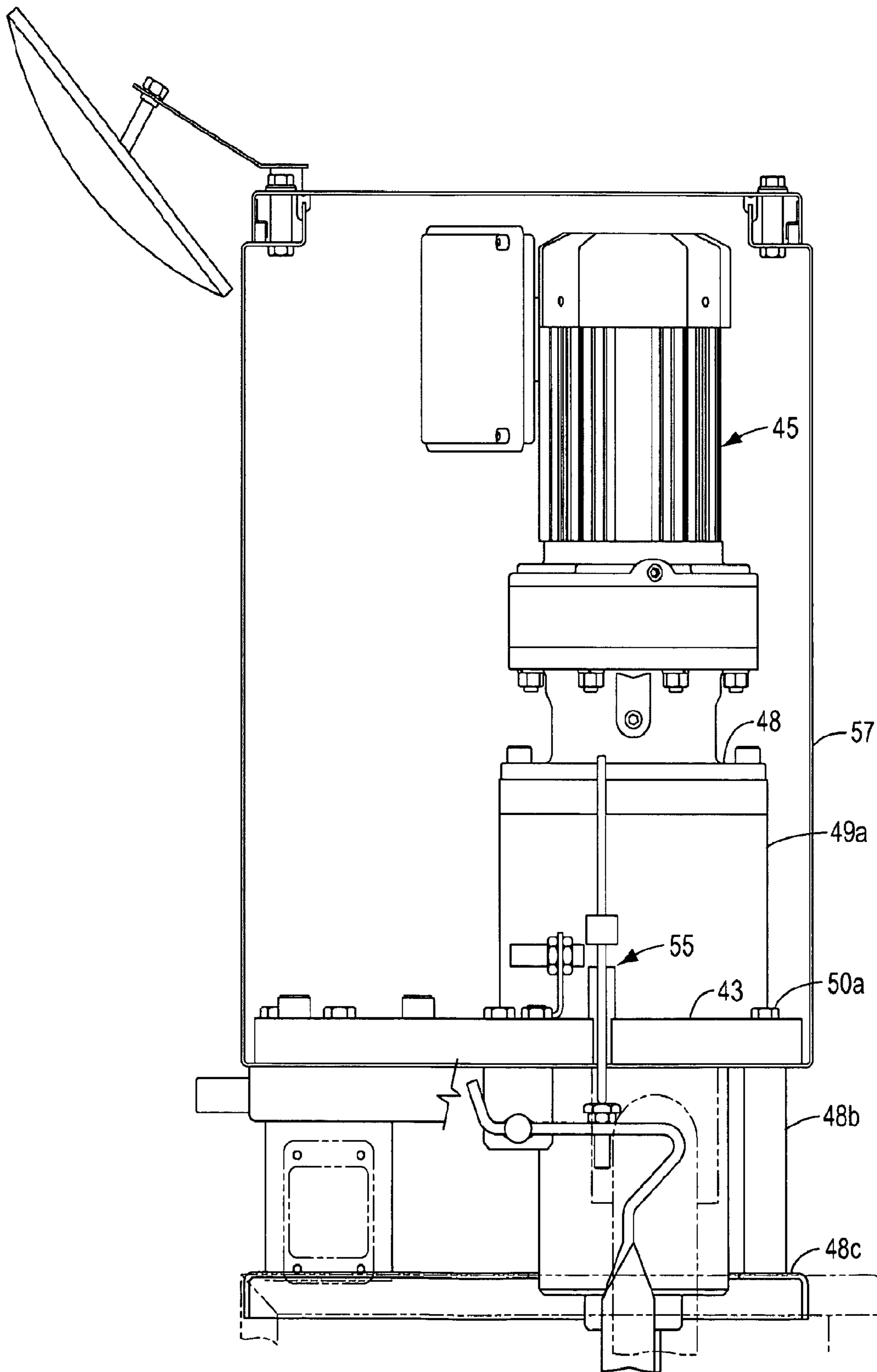

FIG. 11

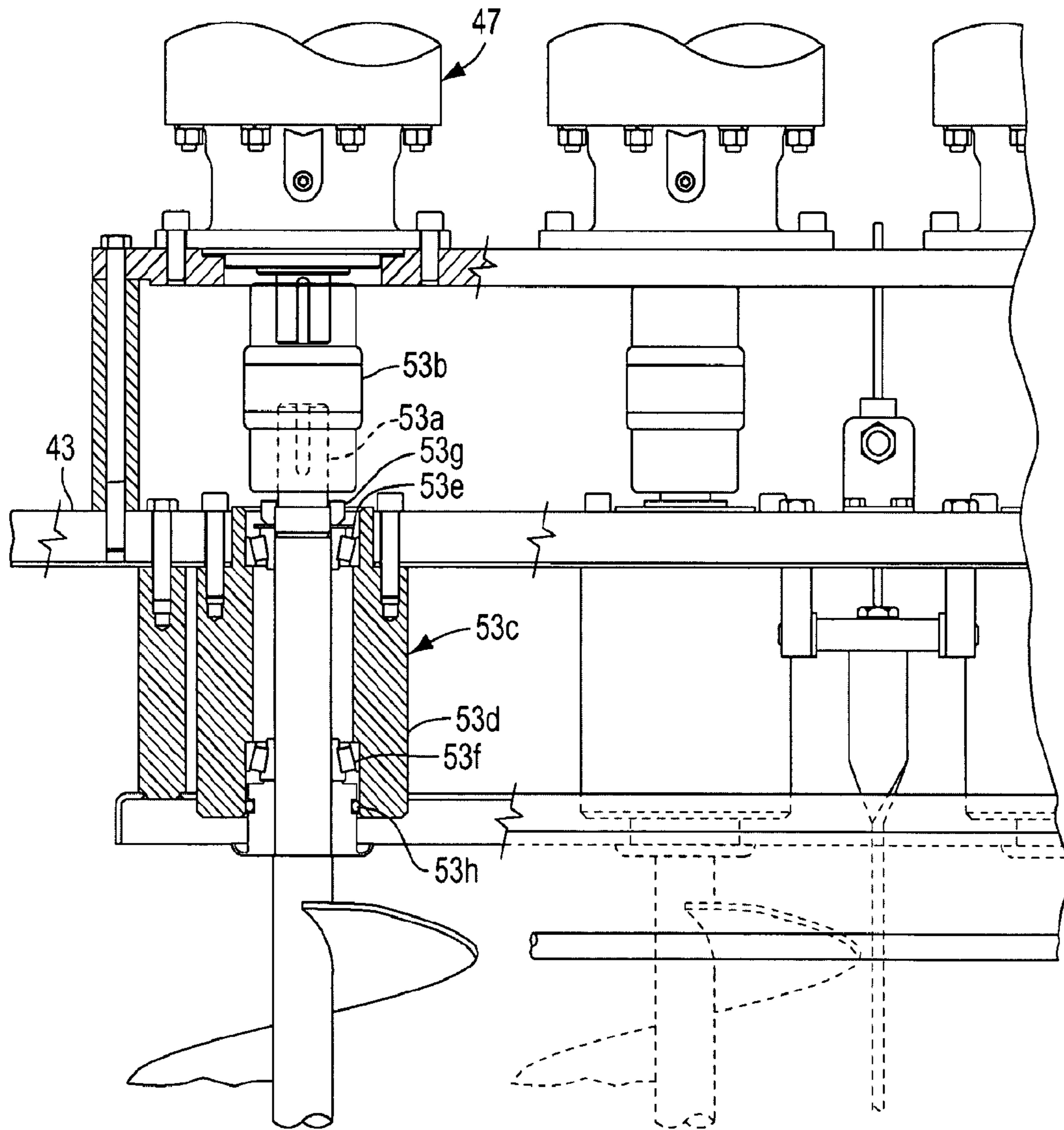

FIG. 12

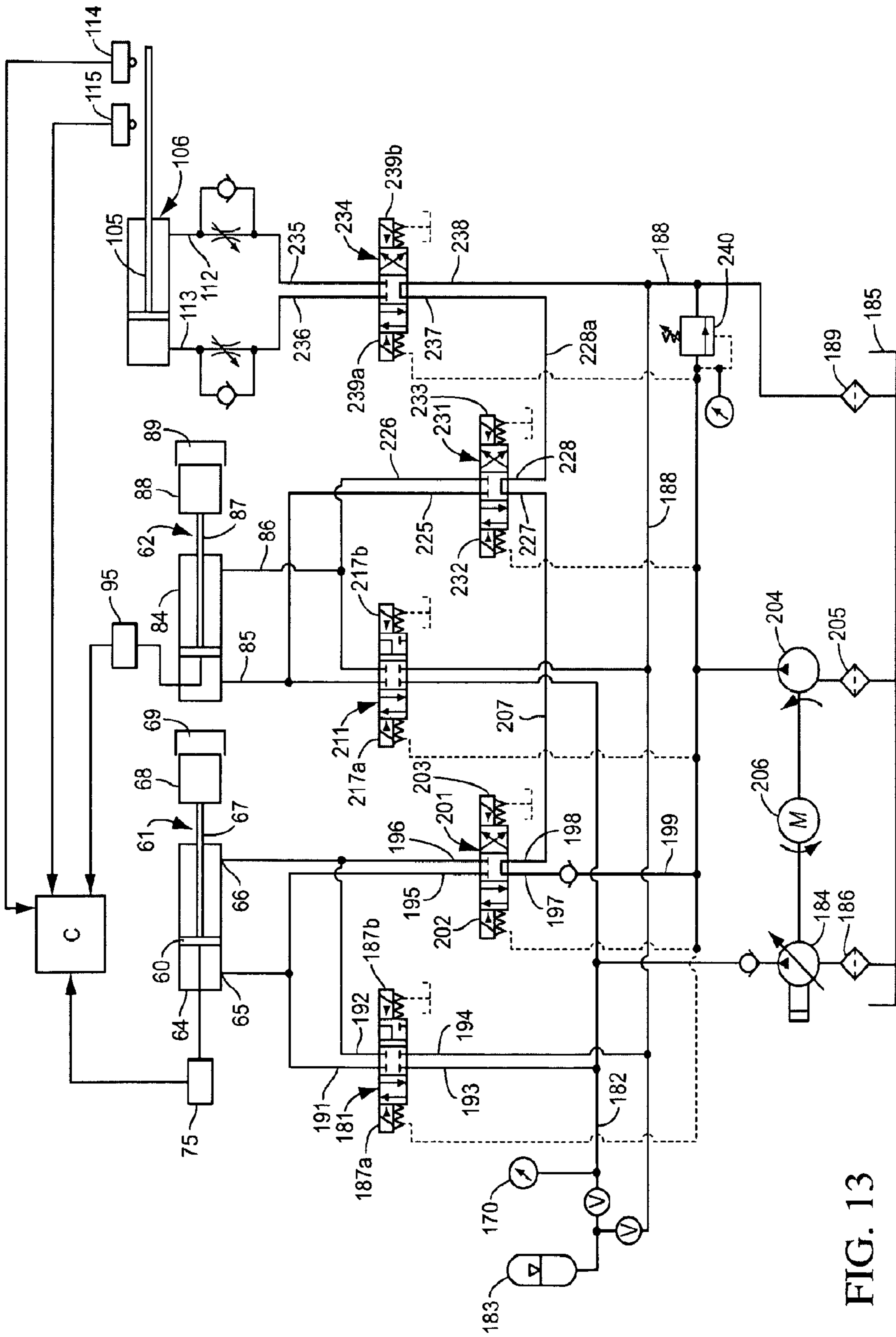

FIG. 13

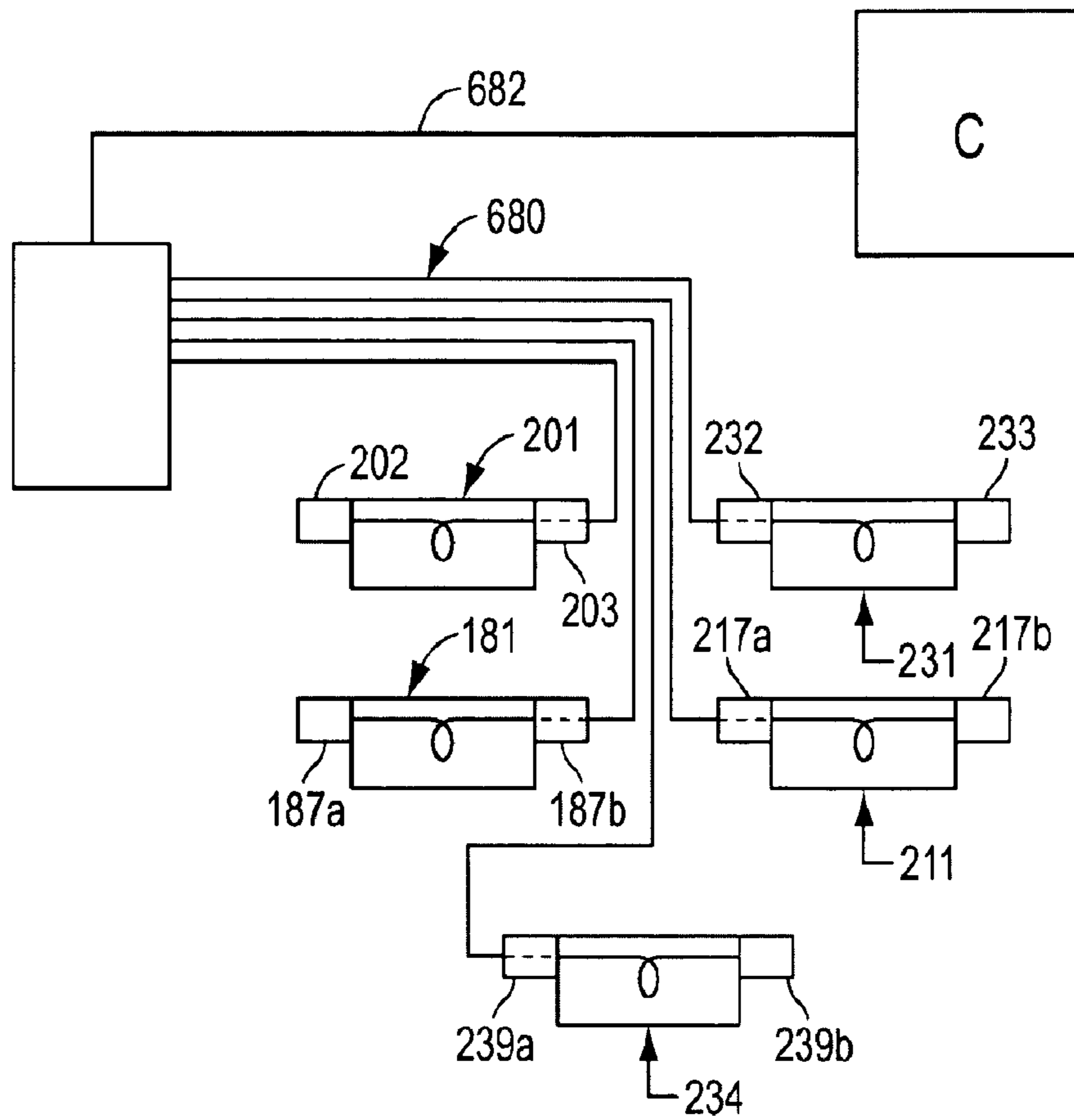

FIG. 13A

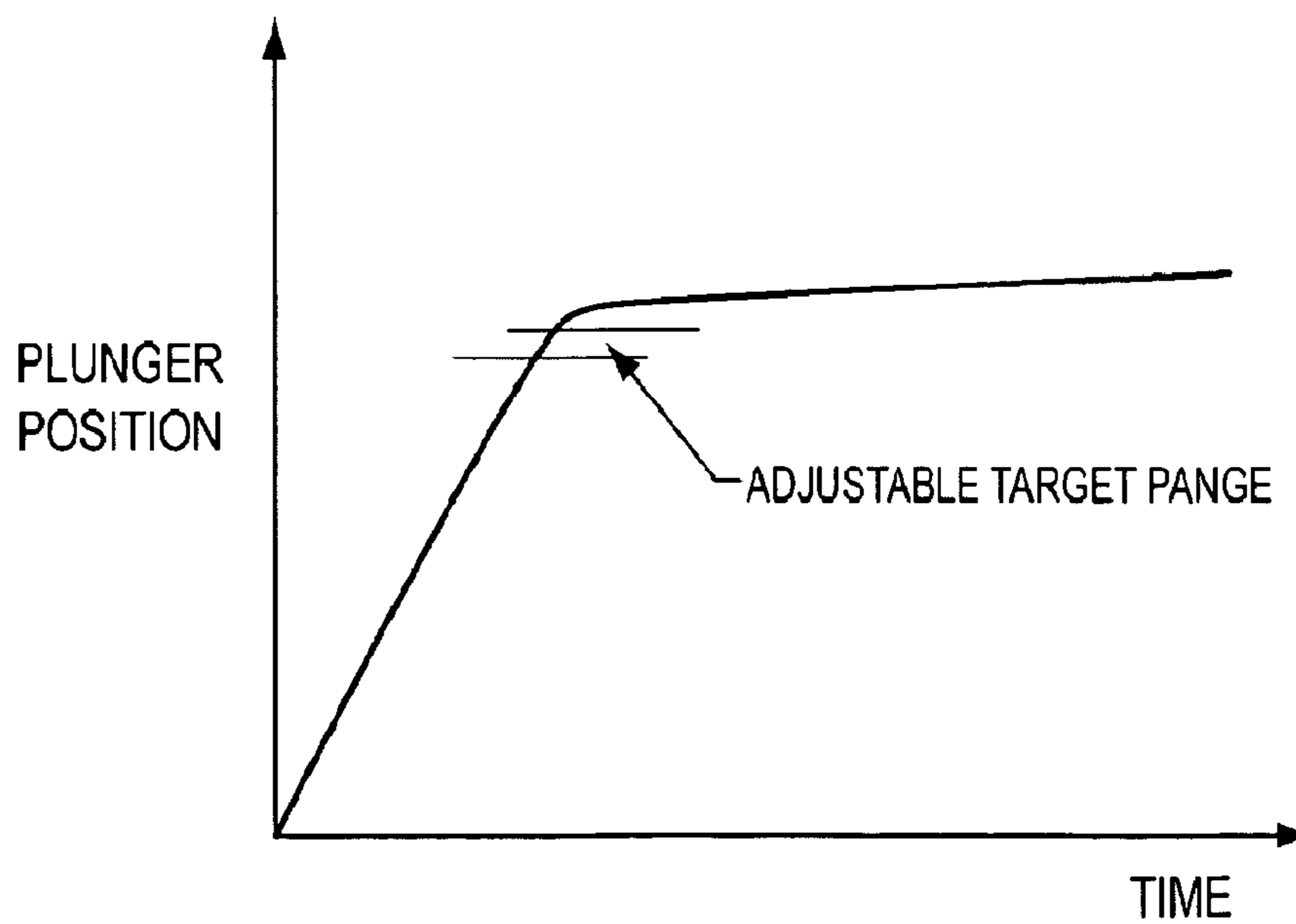
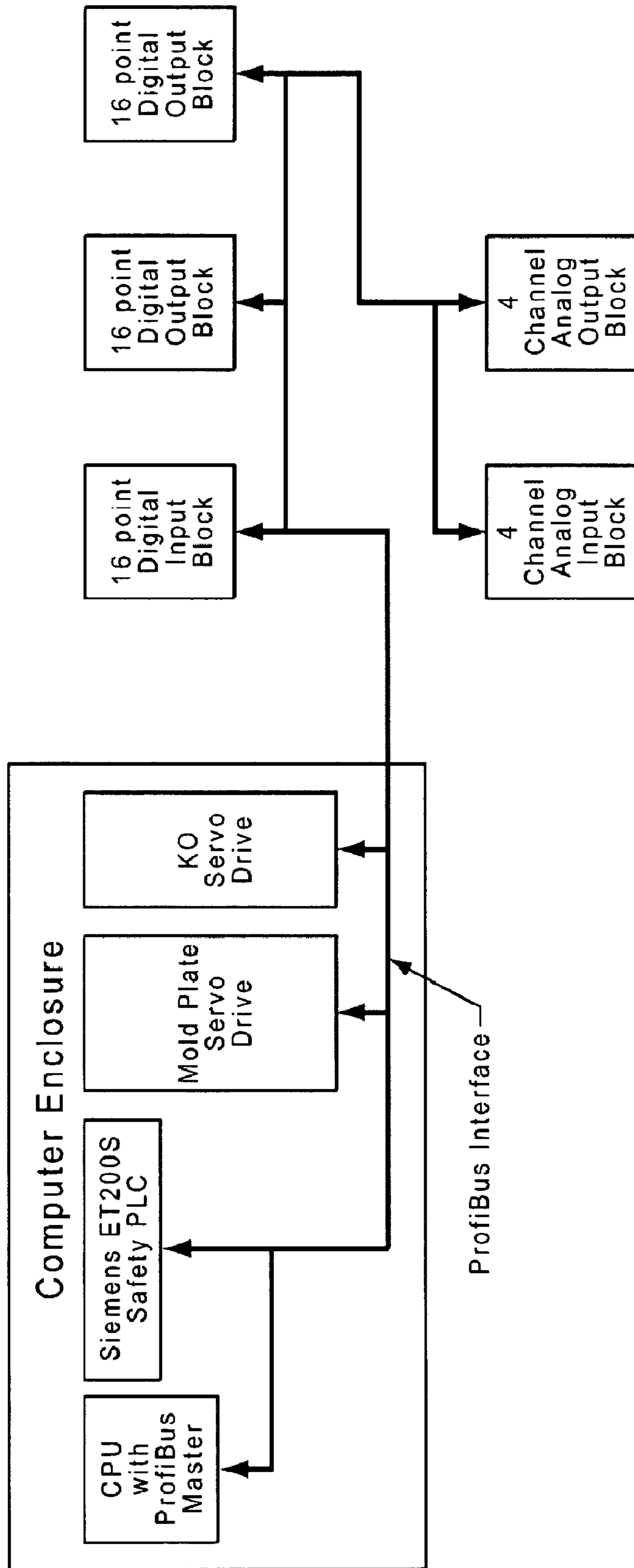

FIG. 13C



The Profibus Master updates all the stations in the system approximately every 1 ms. The speed of the bus is running at 12Mb. Data is exchanged between the Profibus master and our program through dual-port RAM.

FIG. 13B



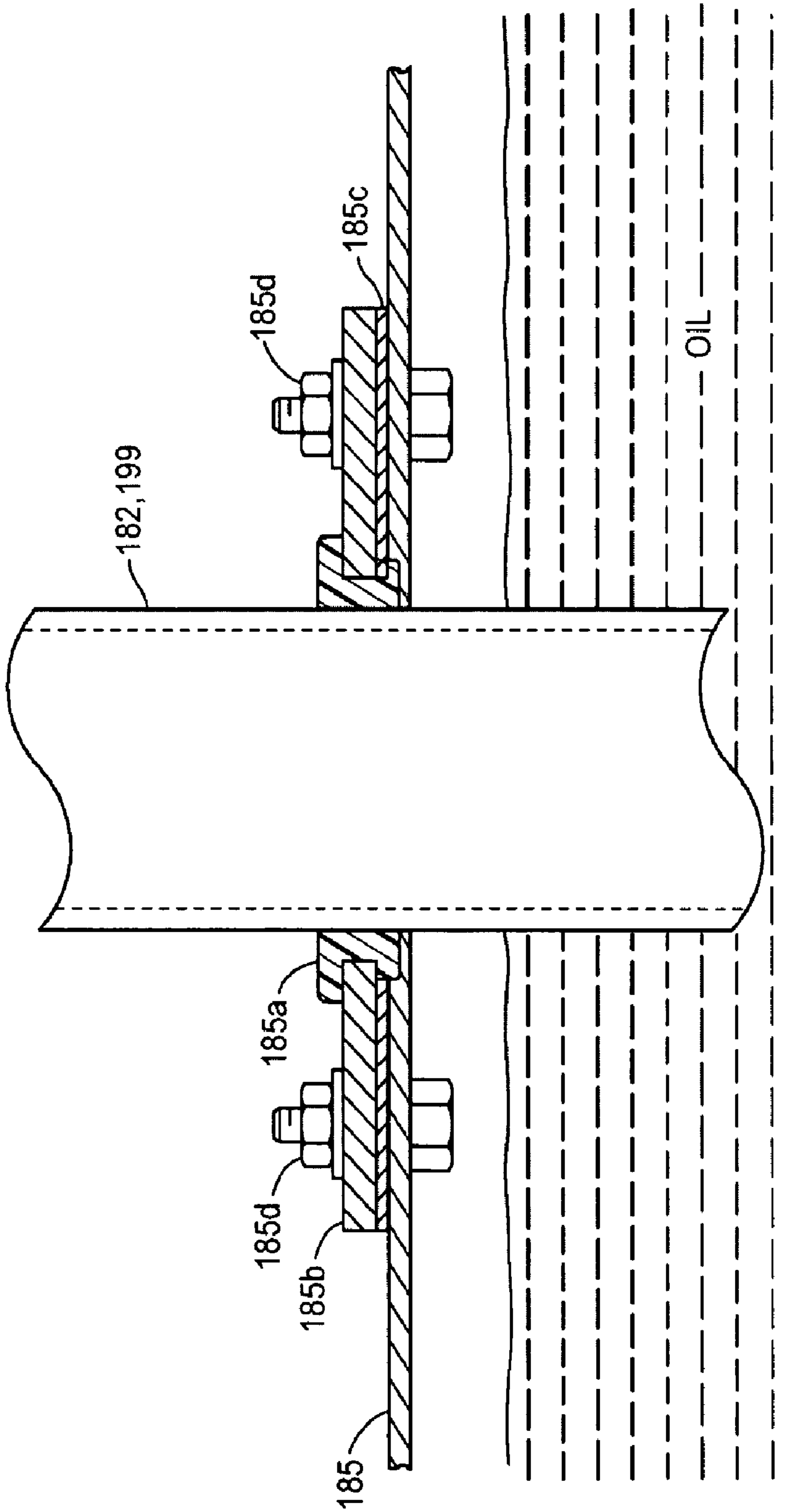

FIG. 13D

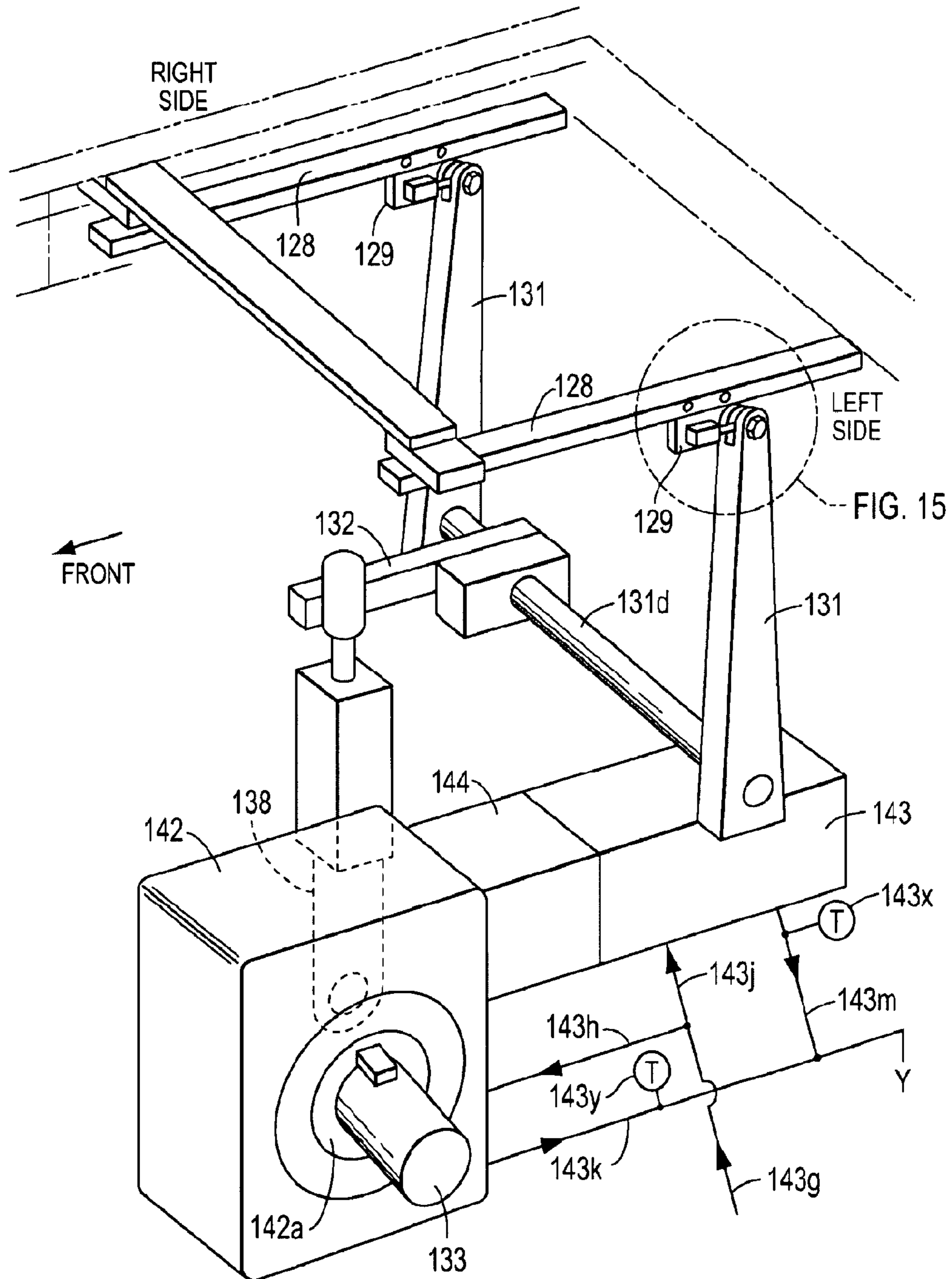

FIG. 14

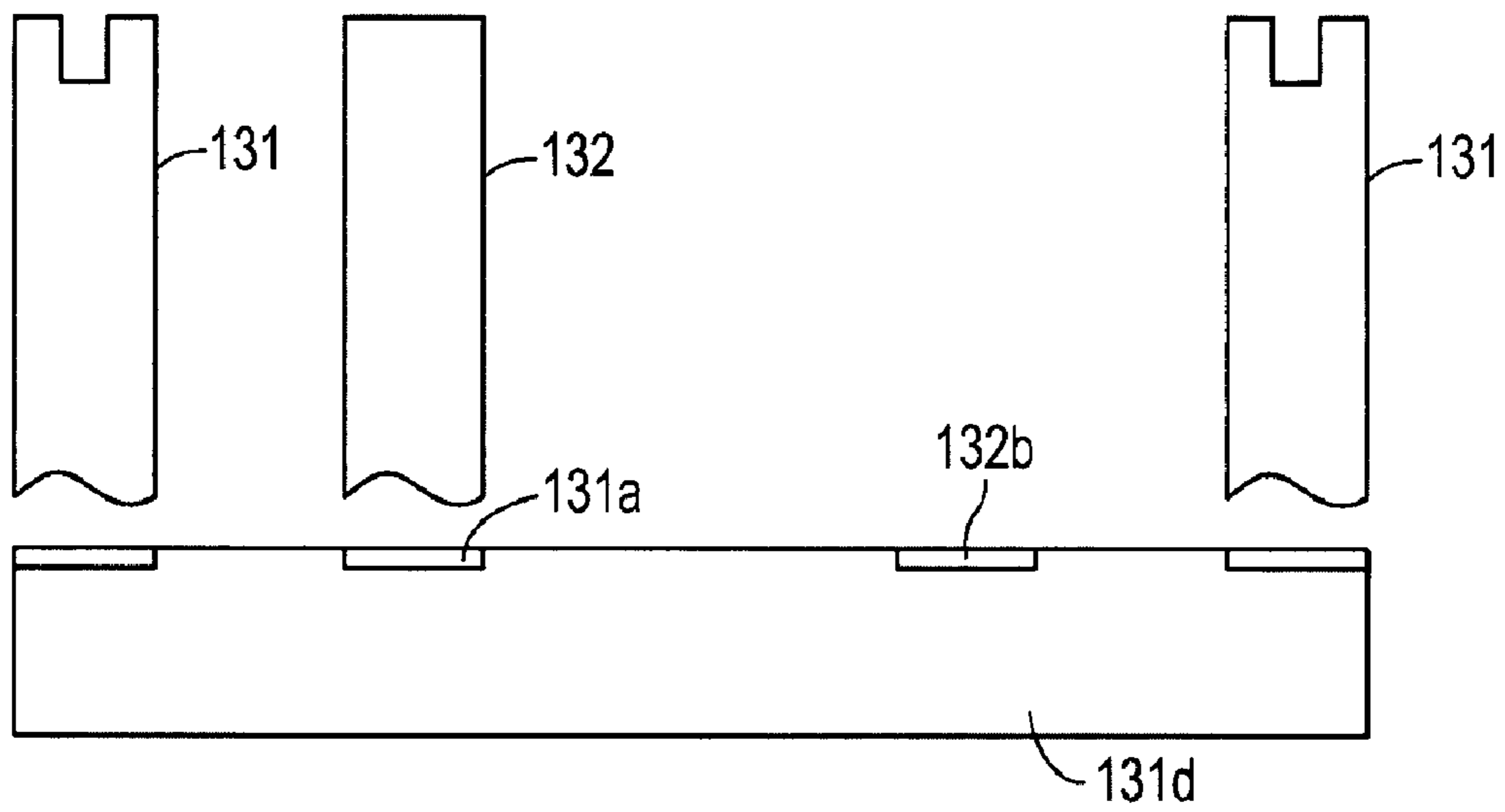

FIG. 14A

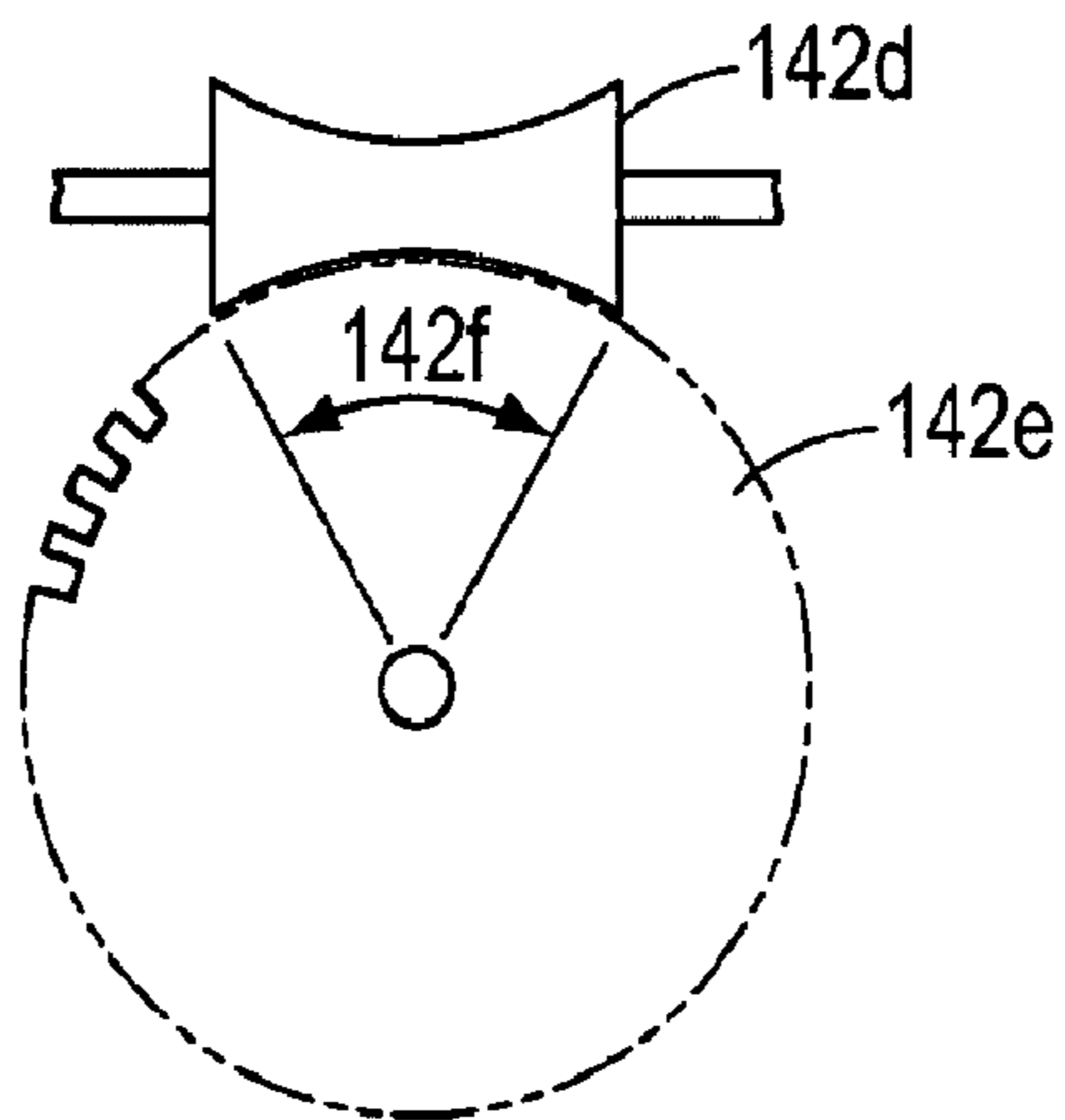

FIG. 14B

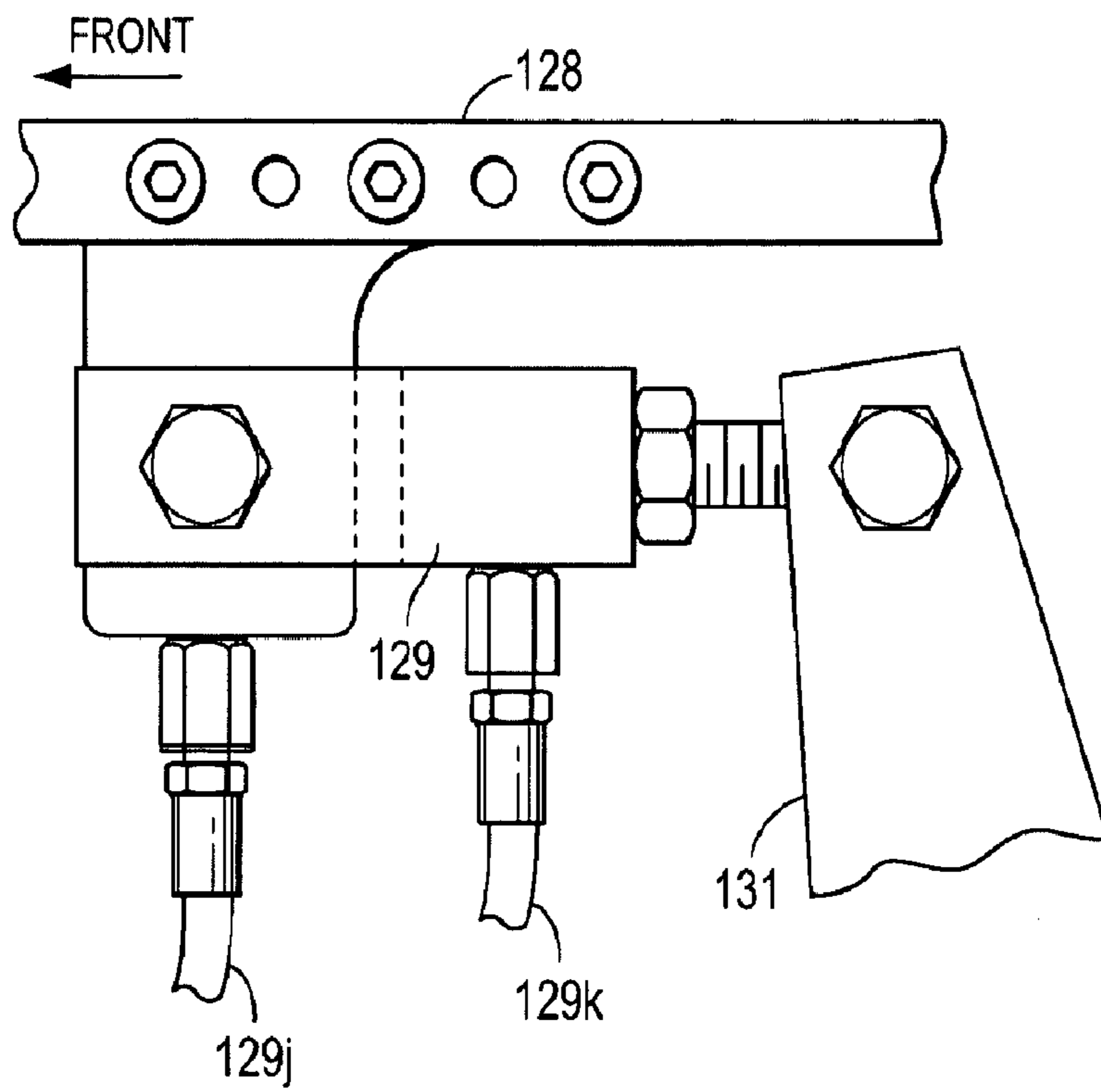

FIG. 15

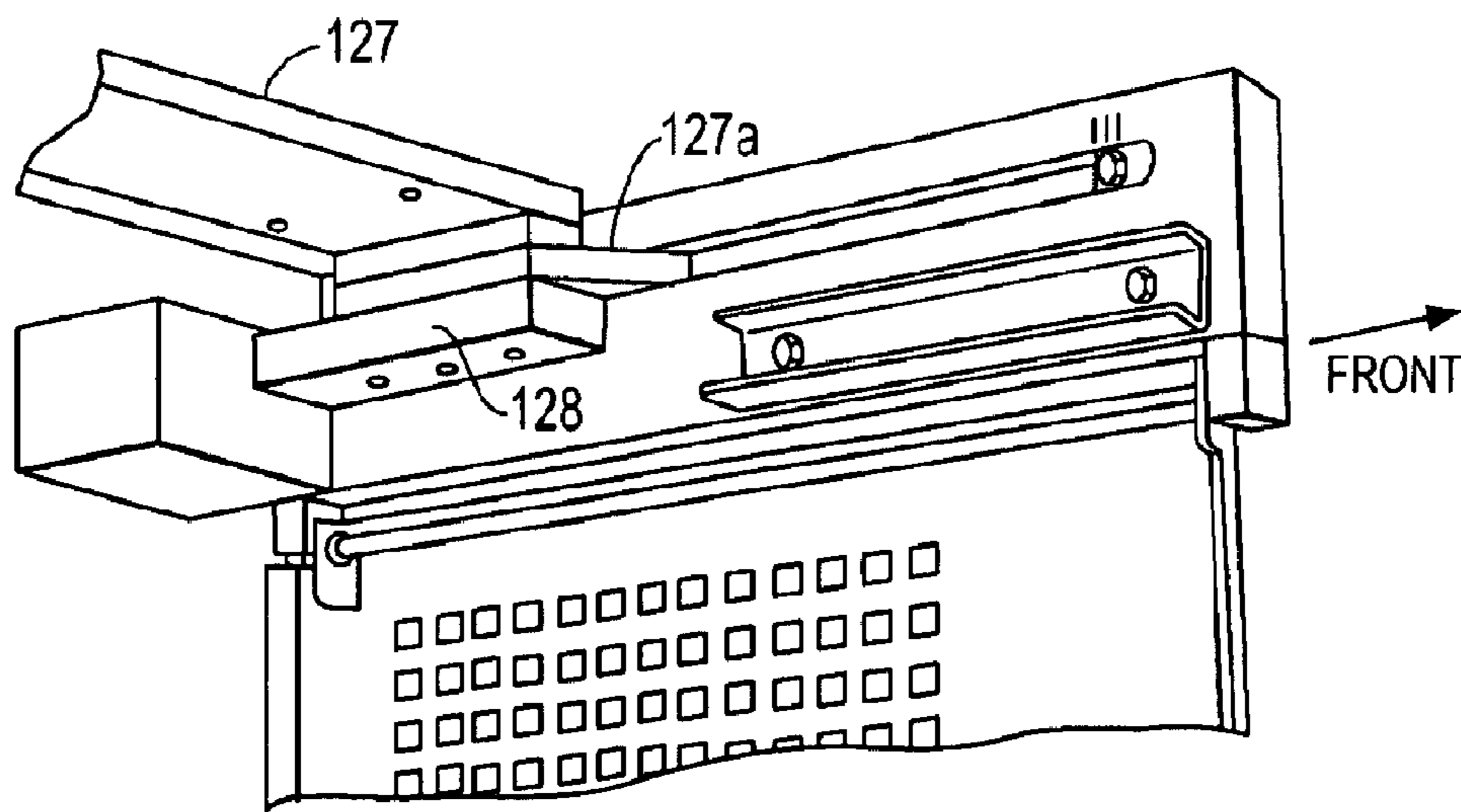
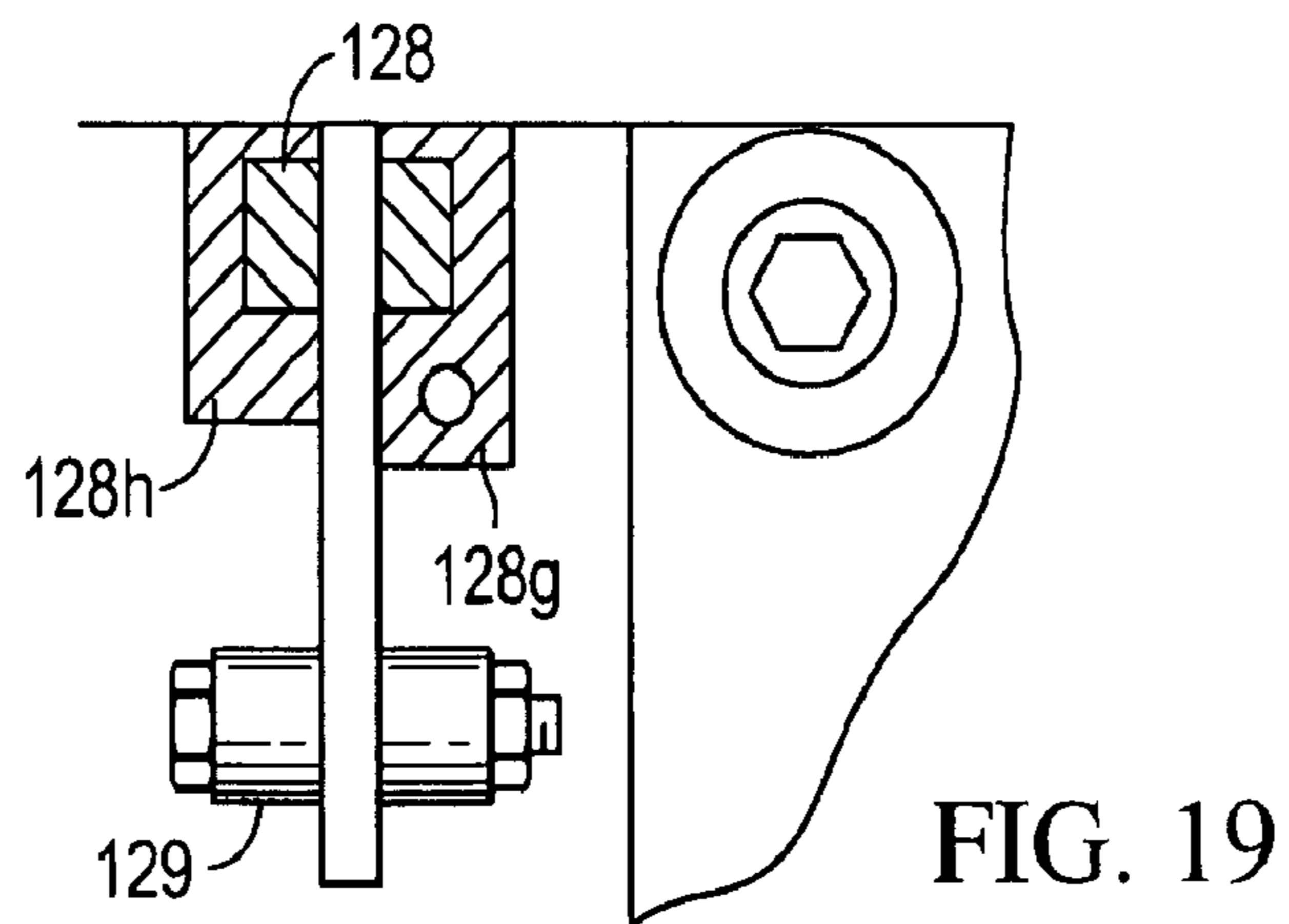
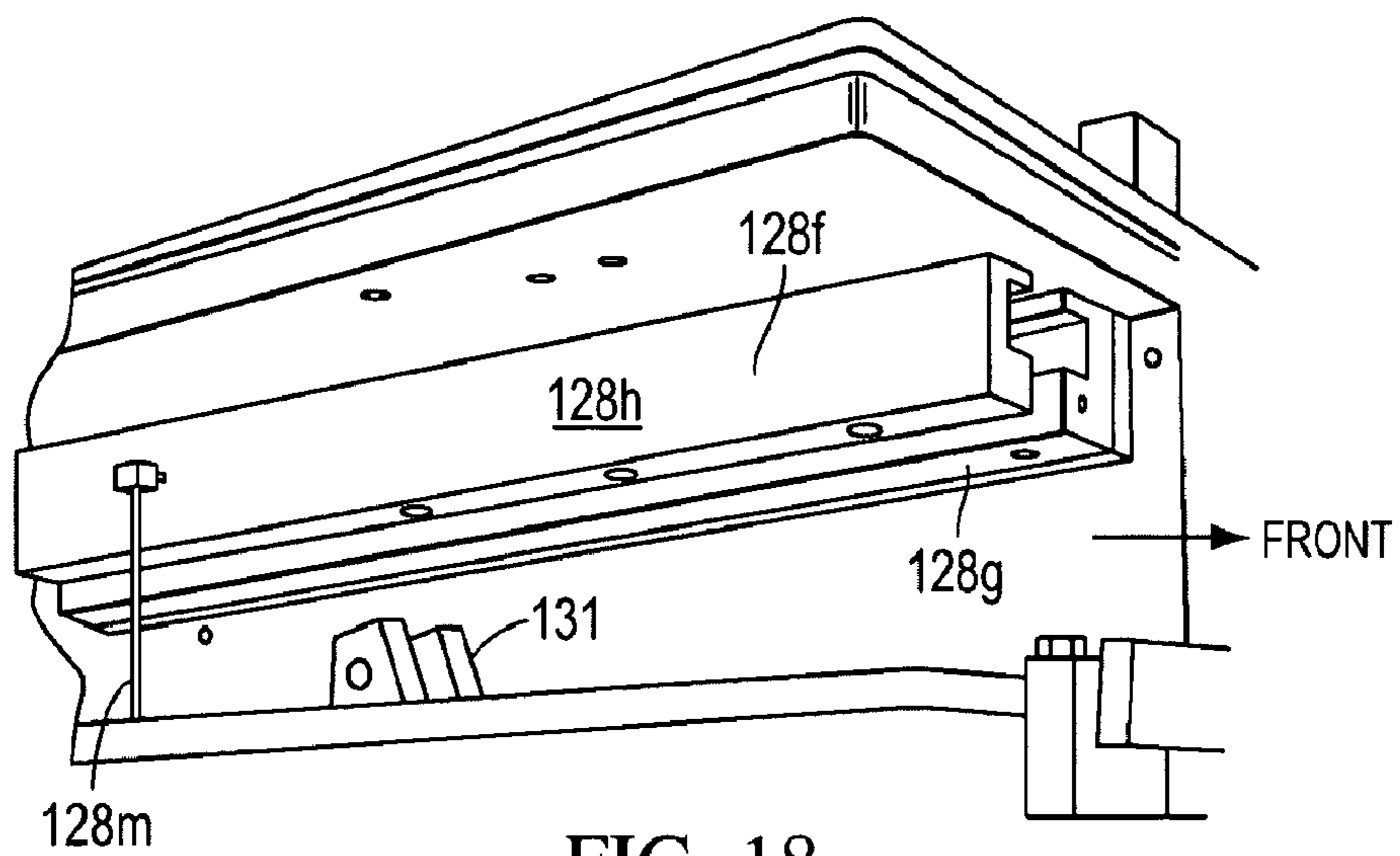
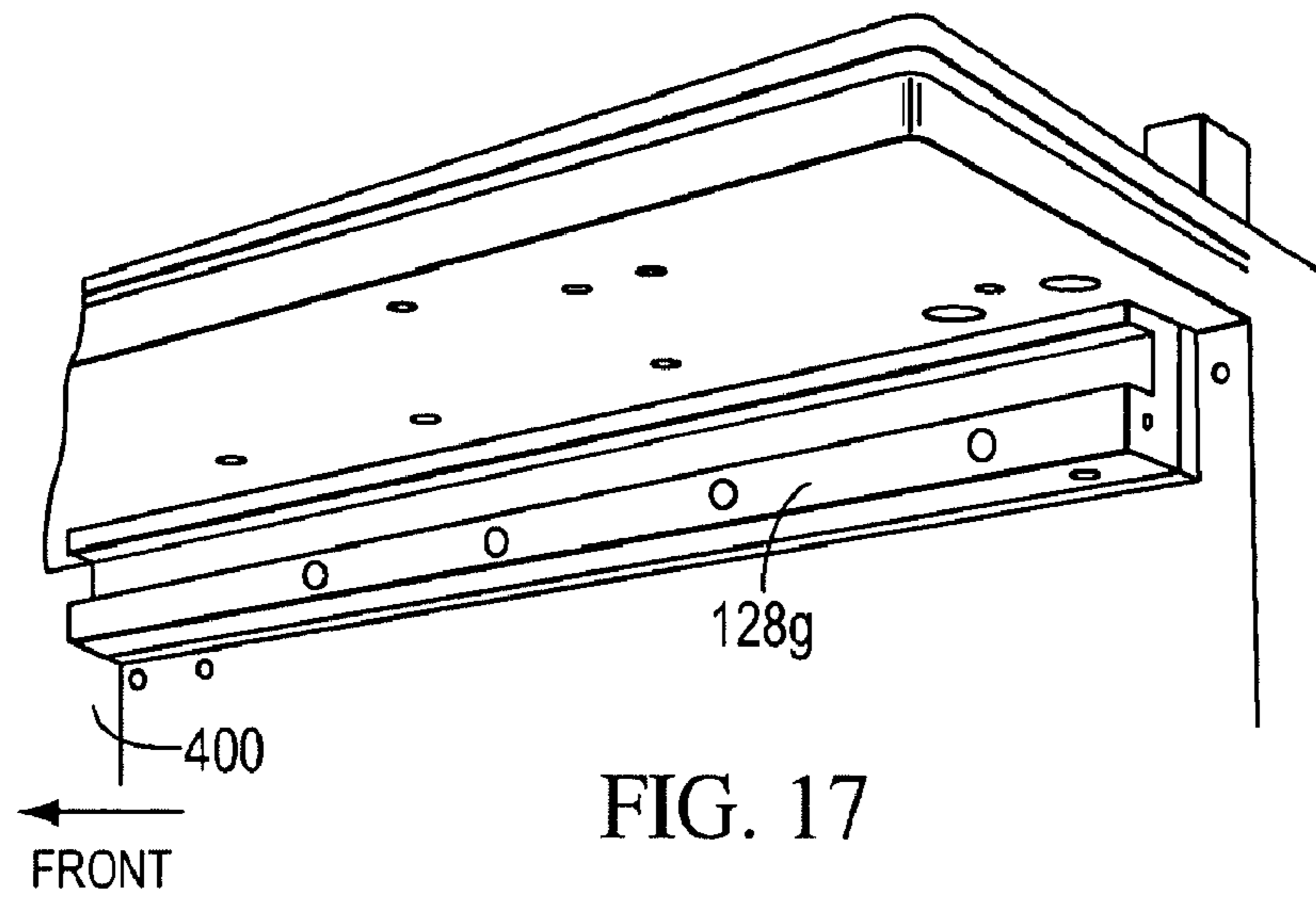

FIG. 16



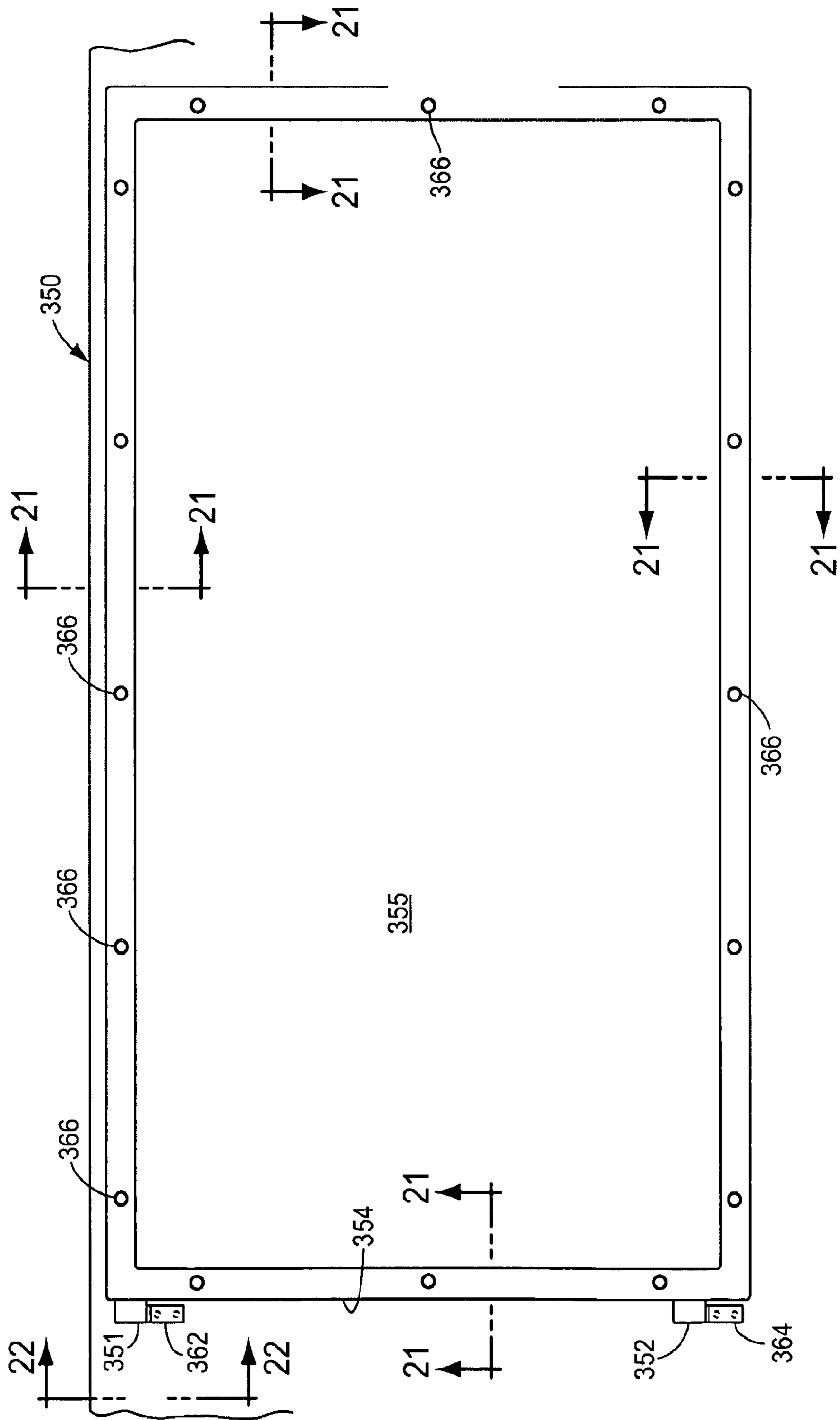

FIG. 20

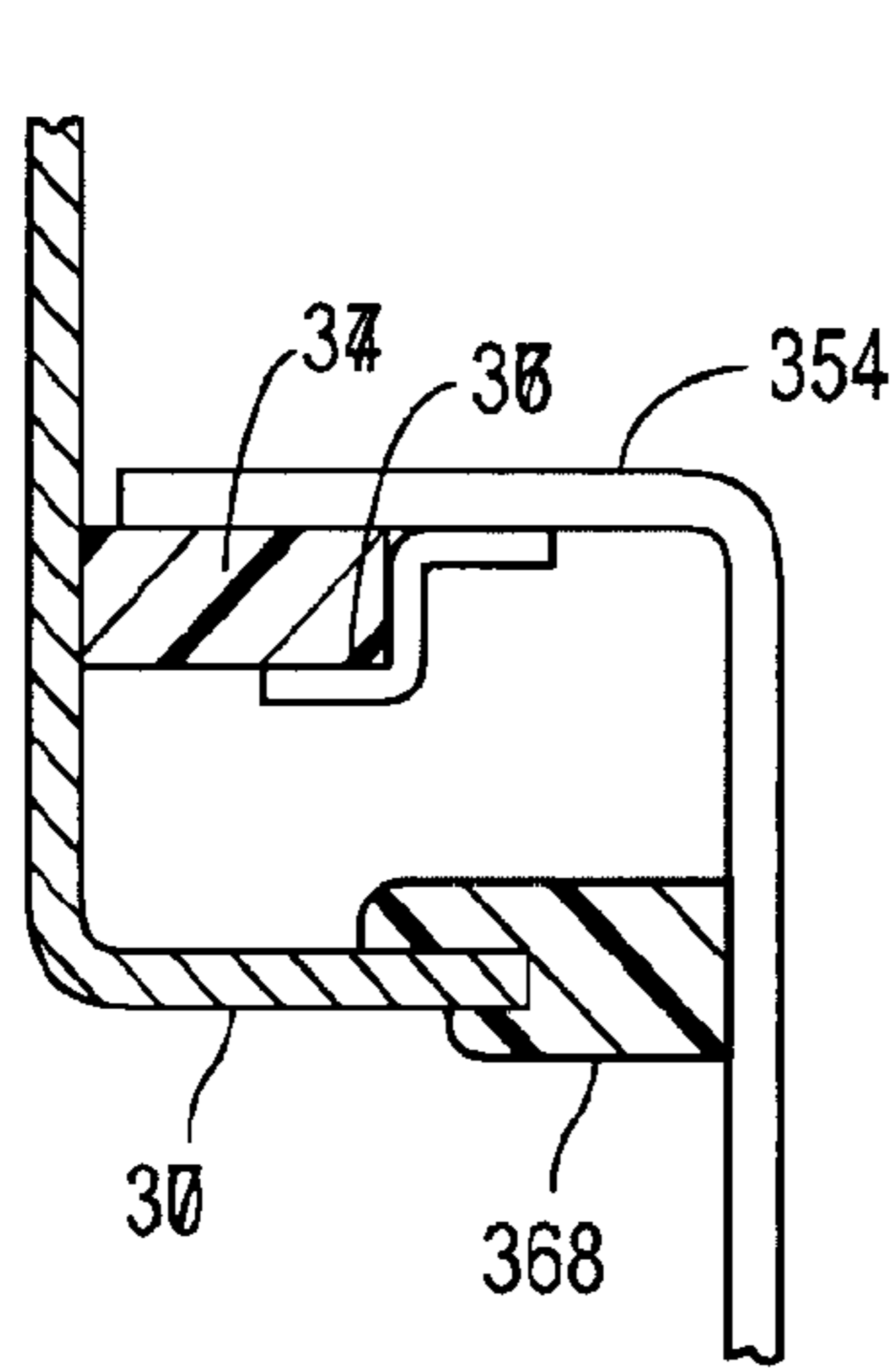

FIG. 21

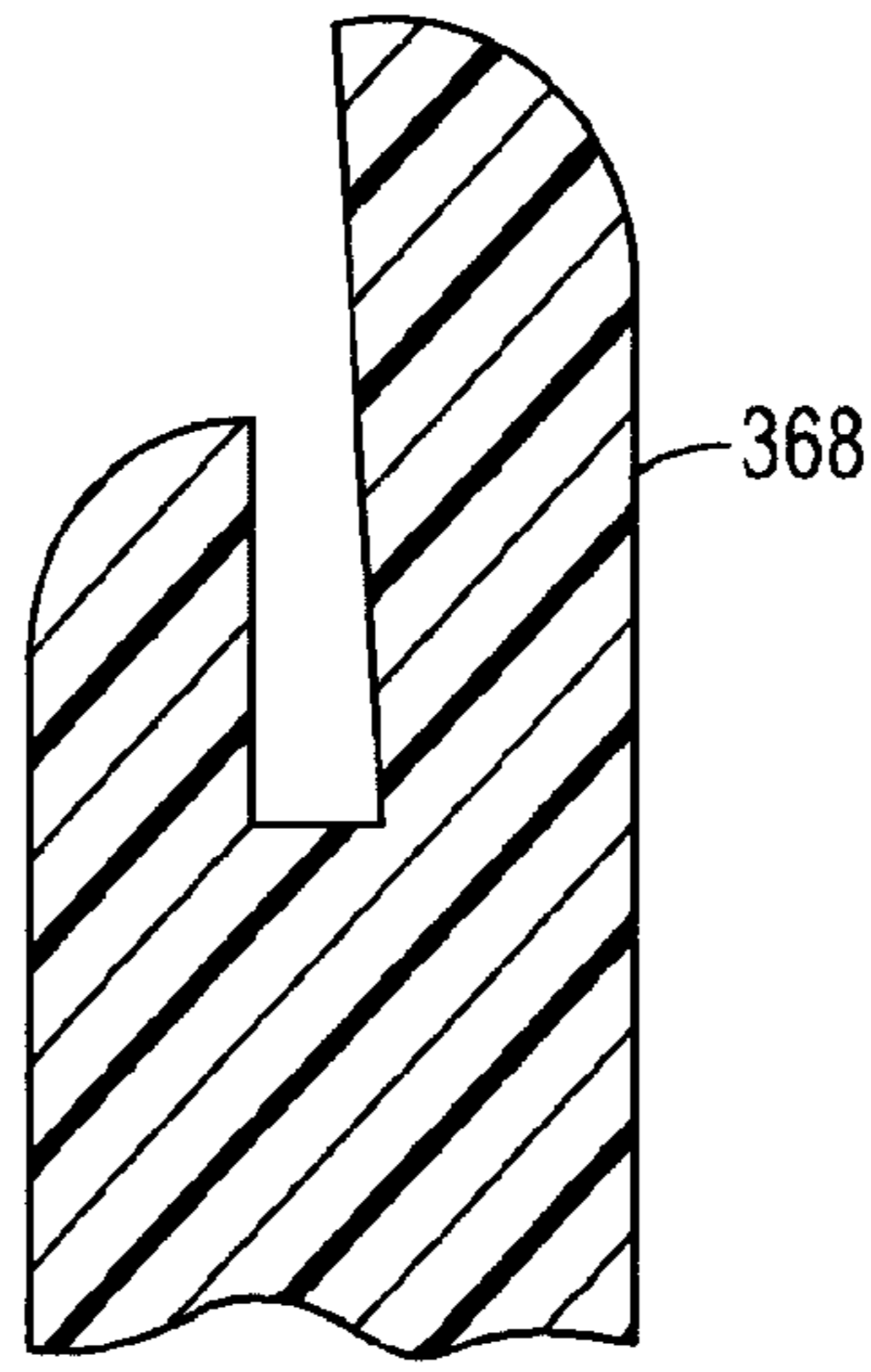

FIG. 21A

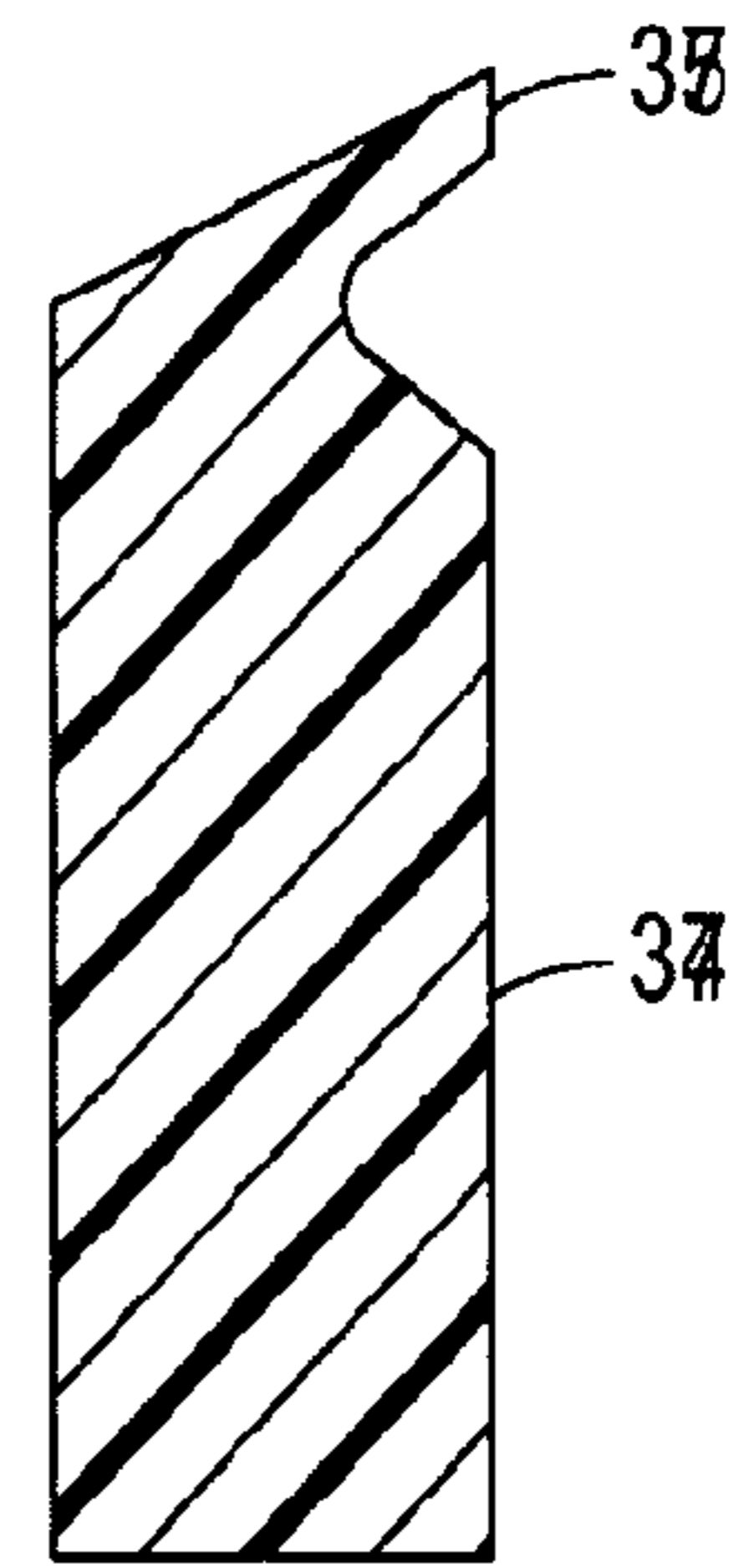

FIG. 21B

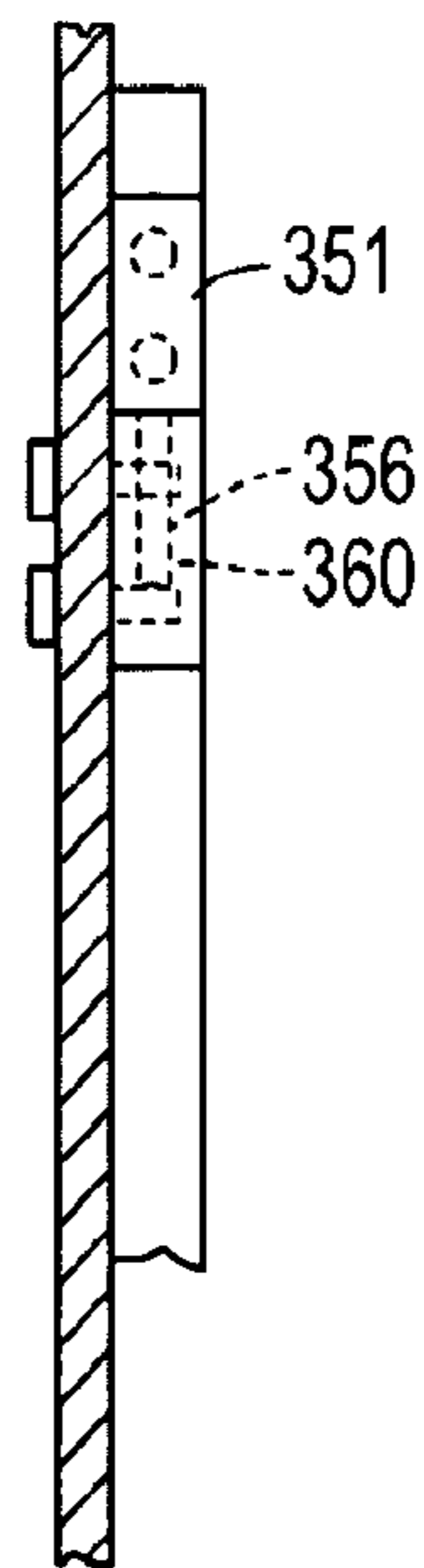

FIG. 22

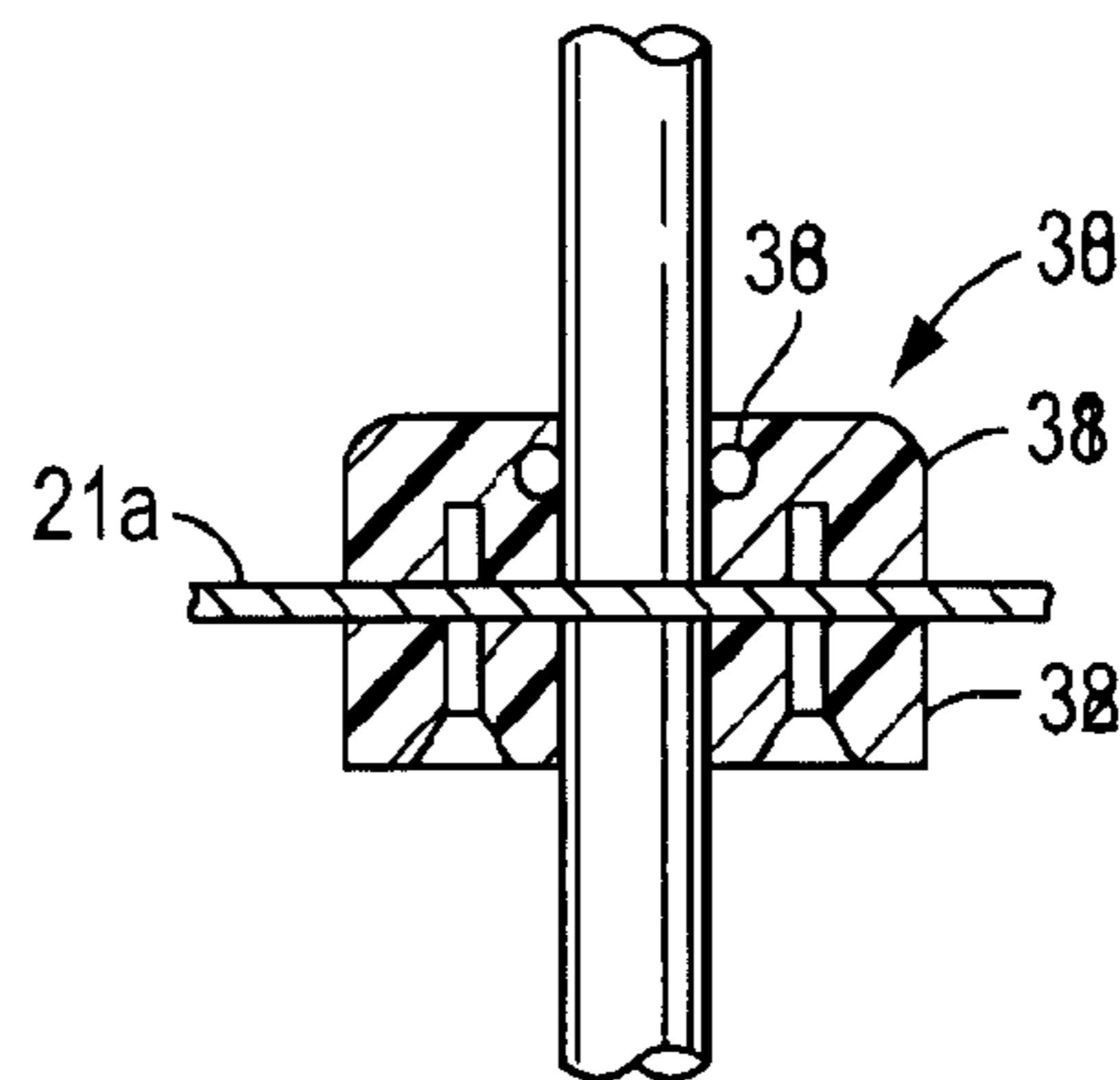

FIG. 24

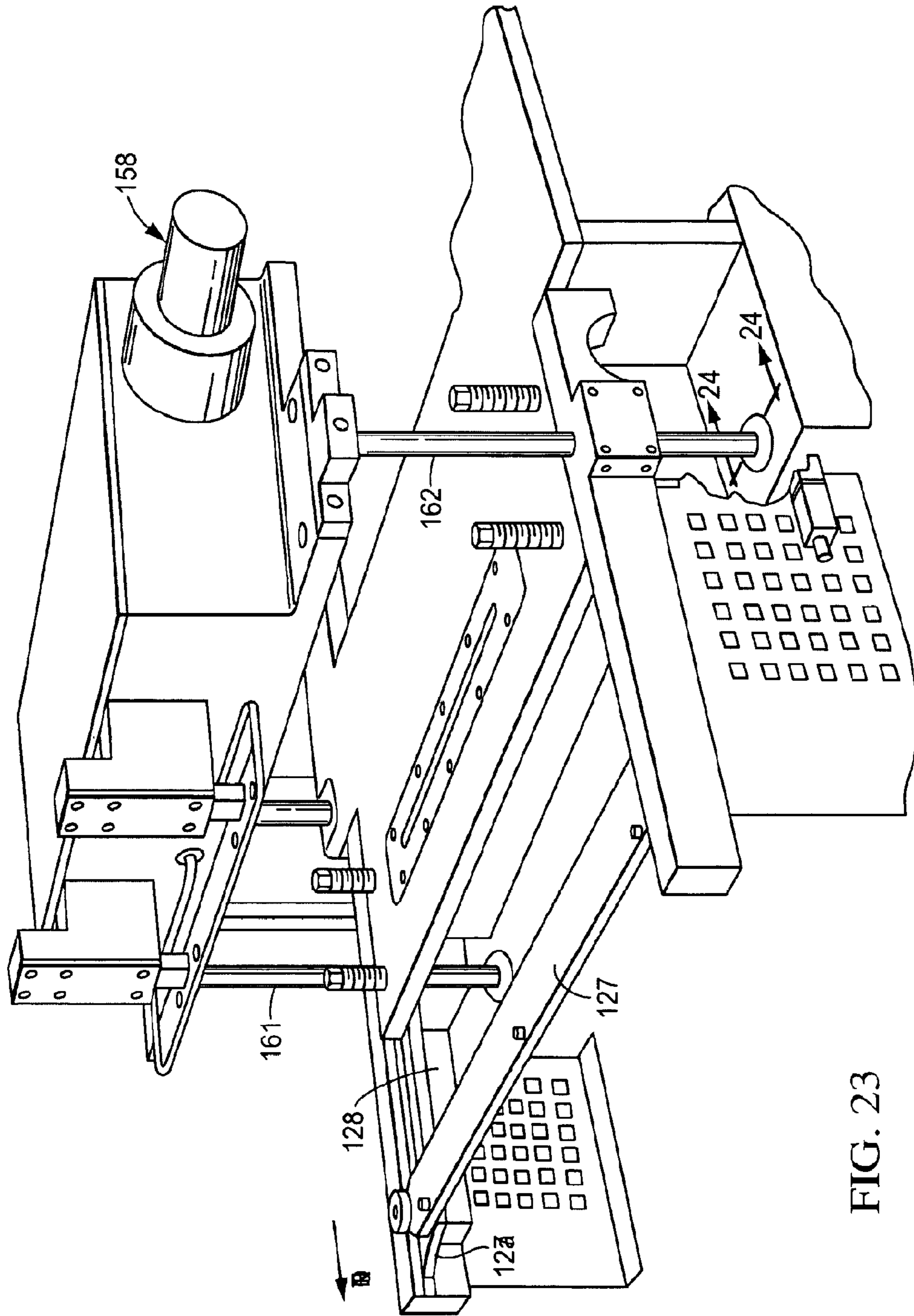

FIG. 23



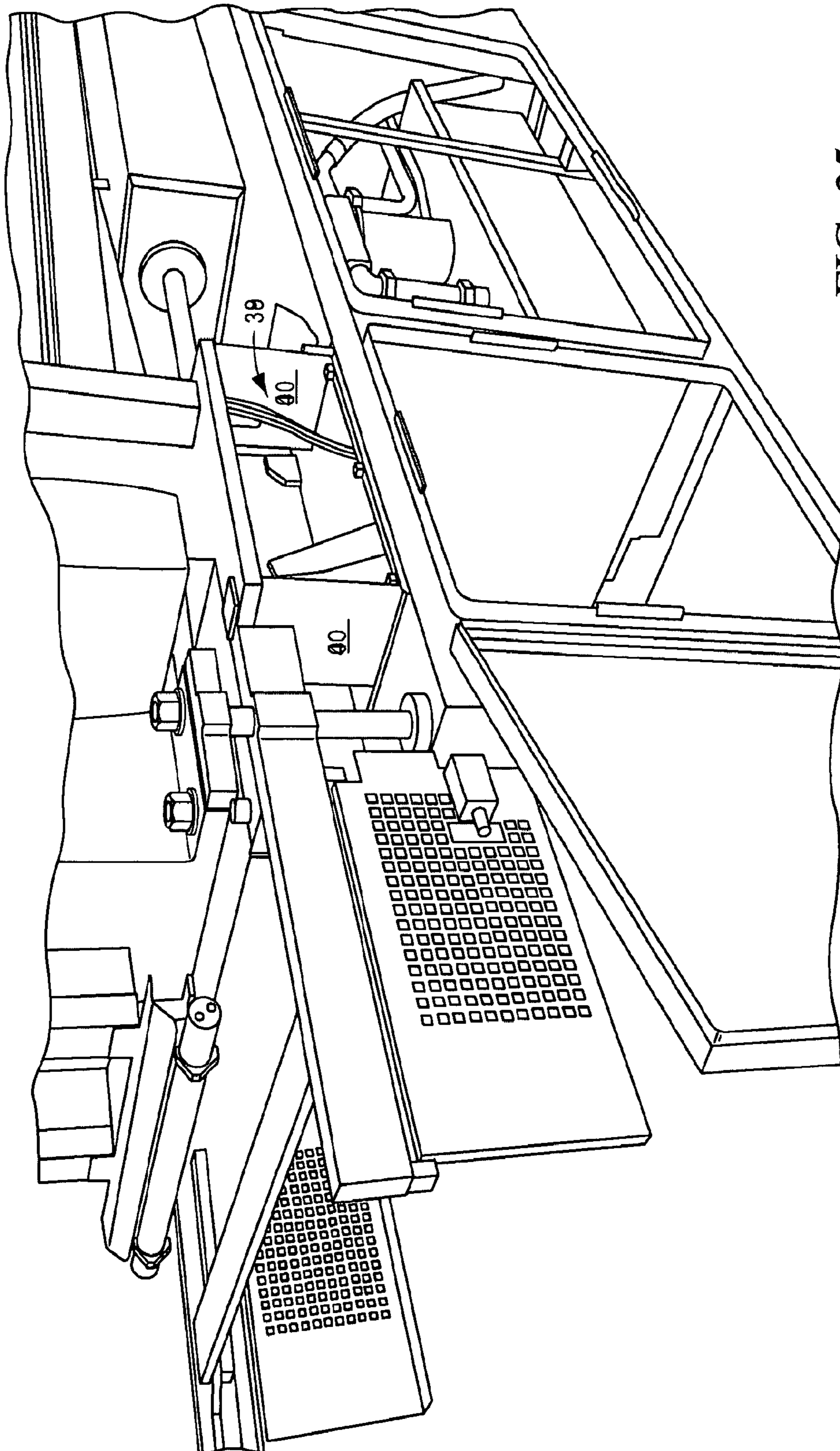

FIG. 25

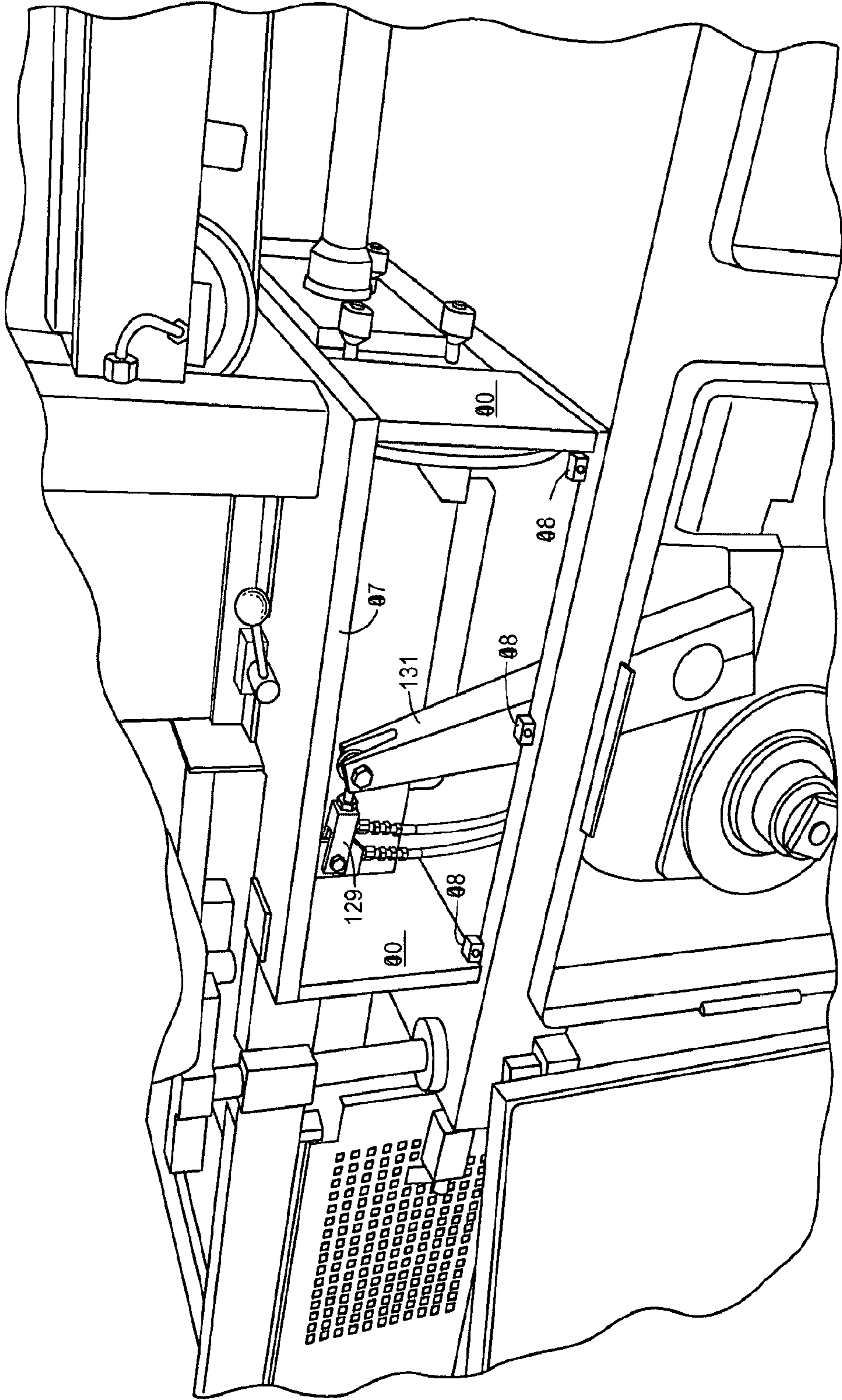

FIG. 26

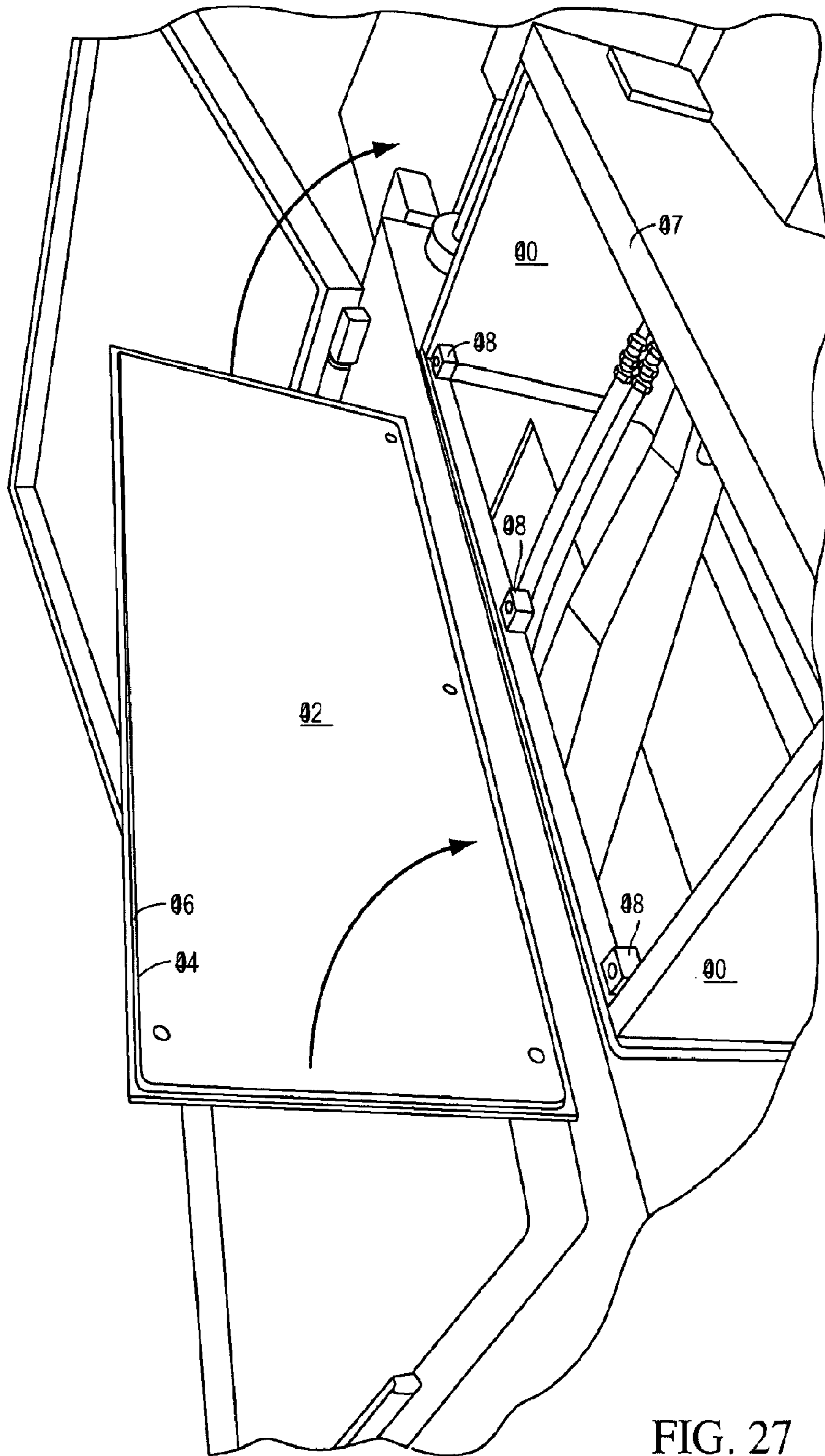

FIG. 27

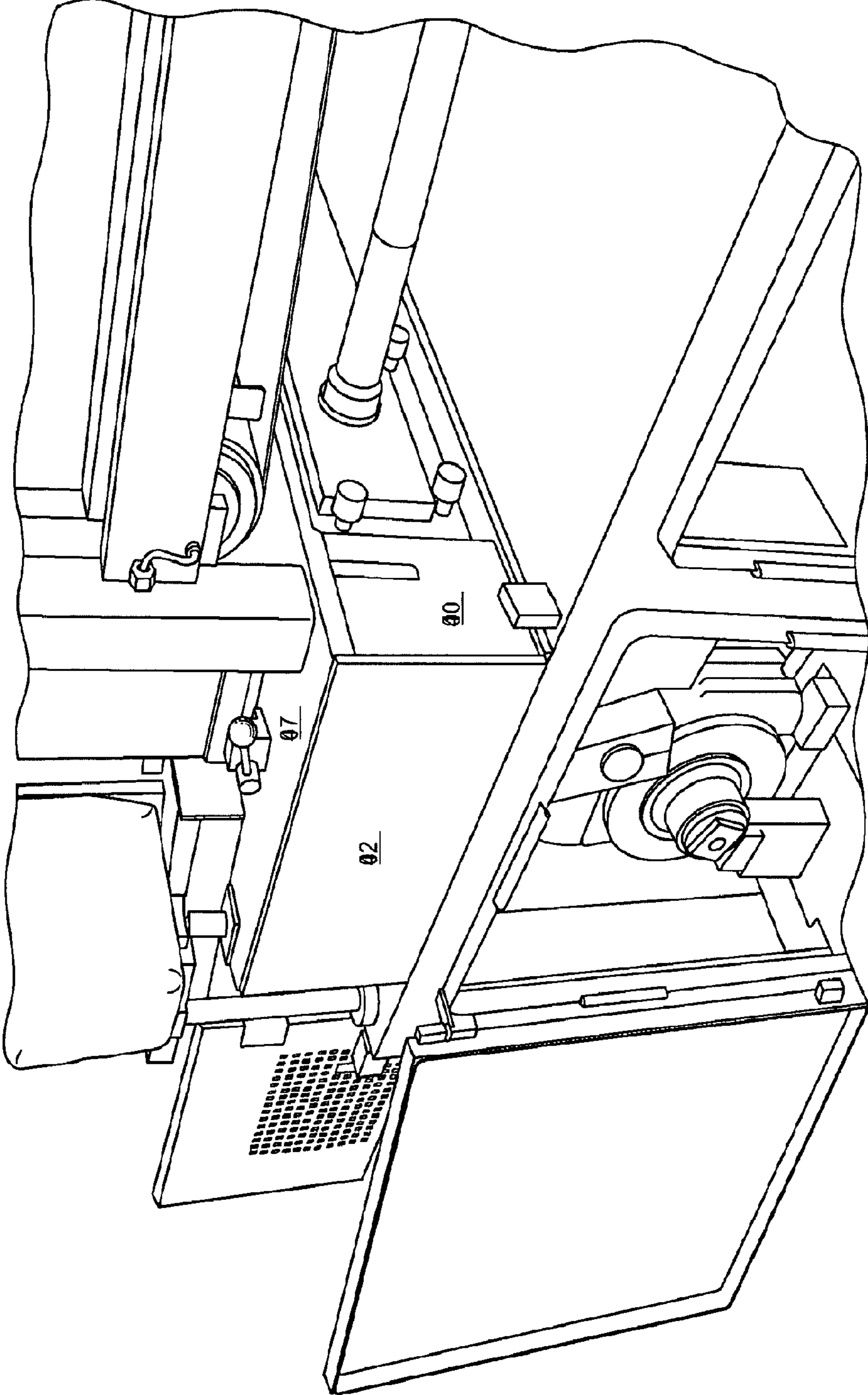

FIG. 28

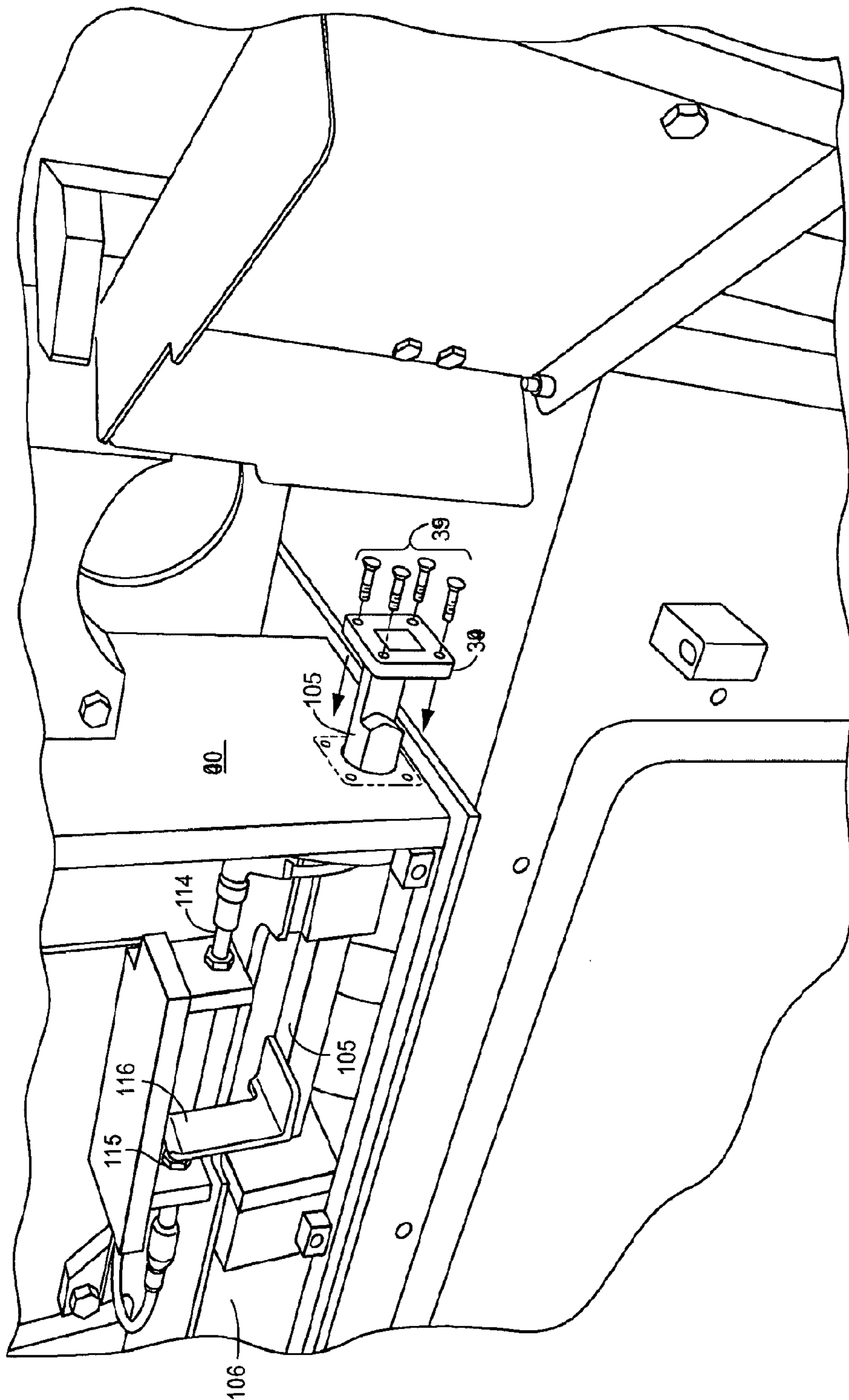

FIG. 29

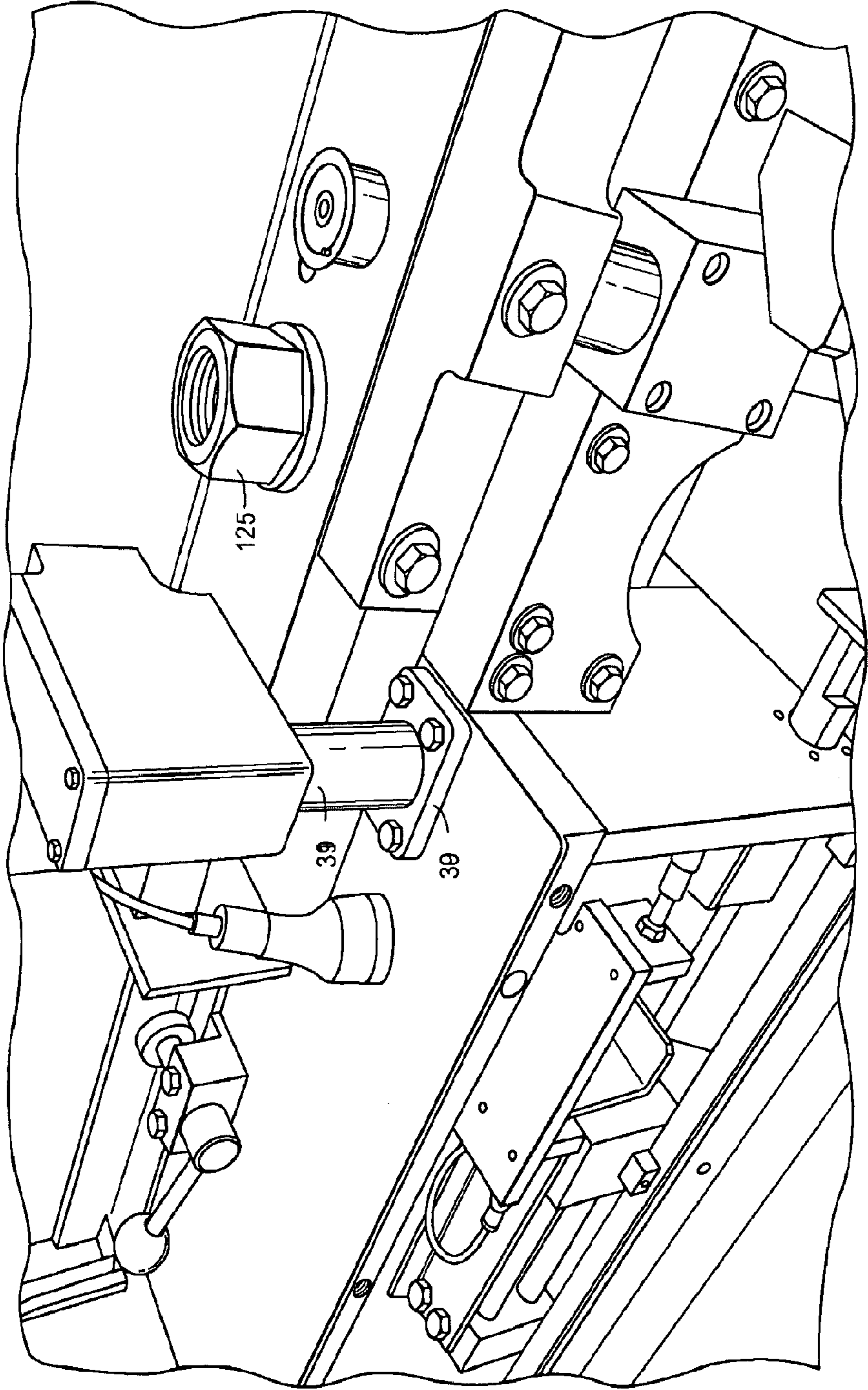

FIG. 30

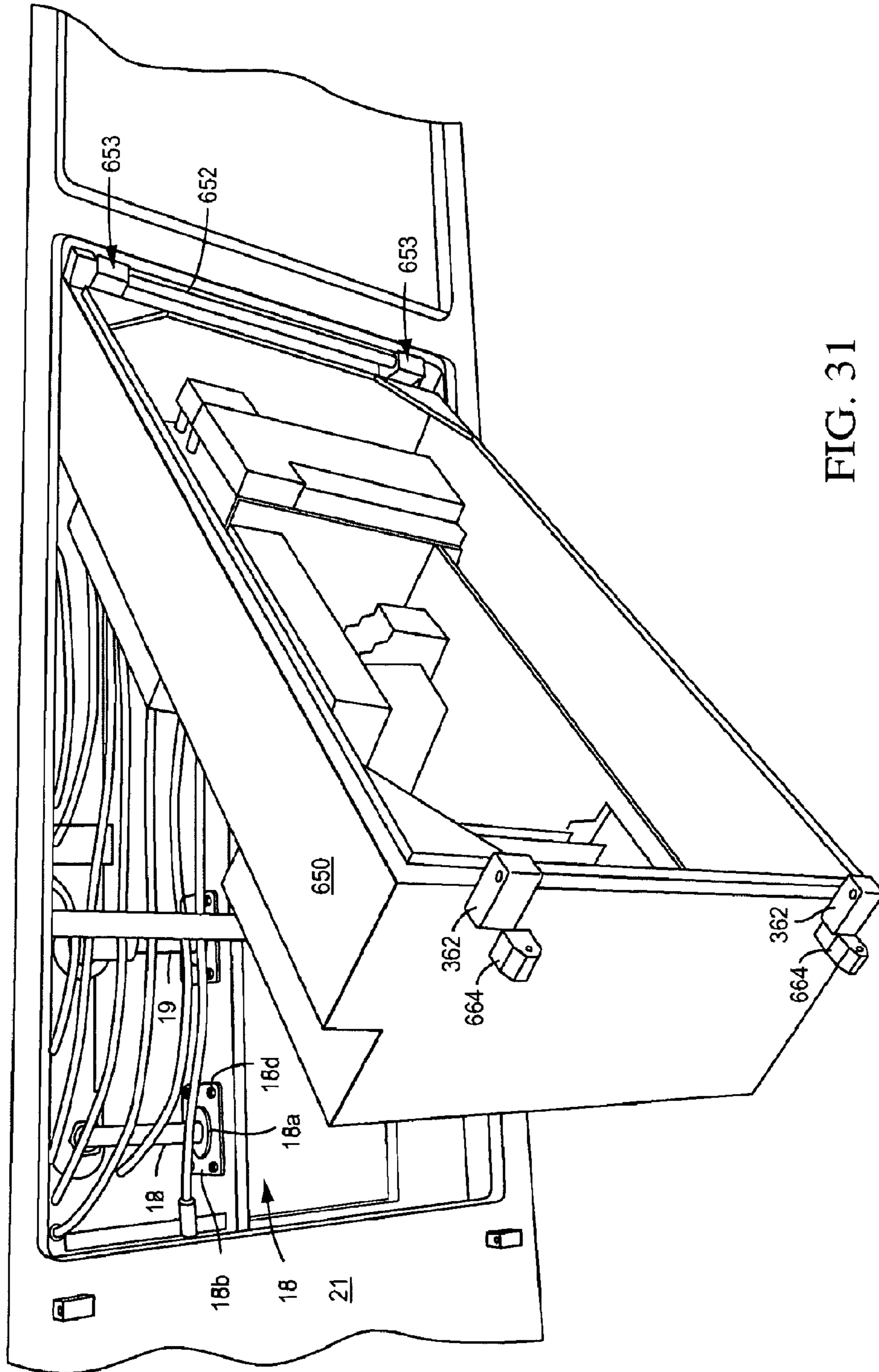

FIG. 31

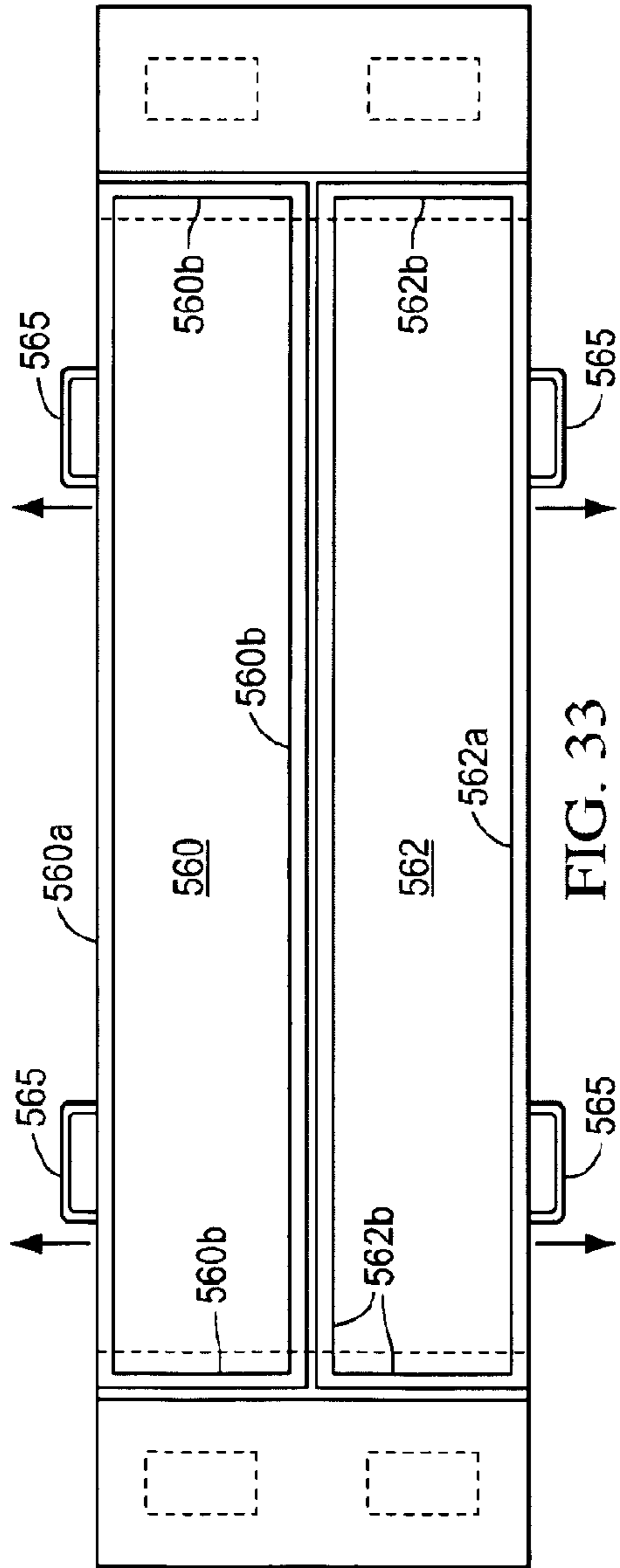

FIG. 33

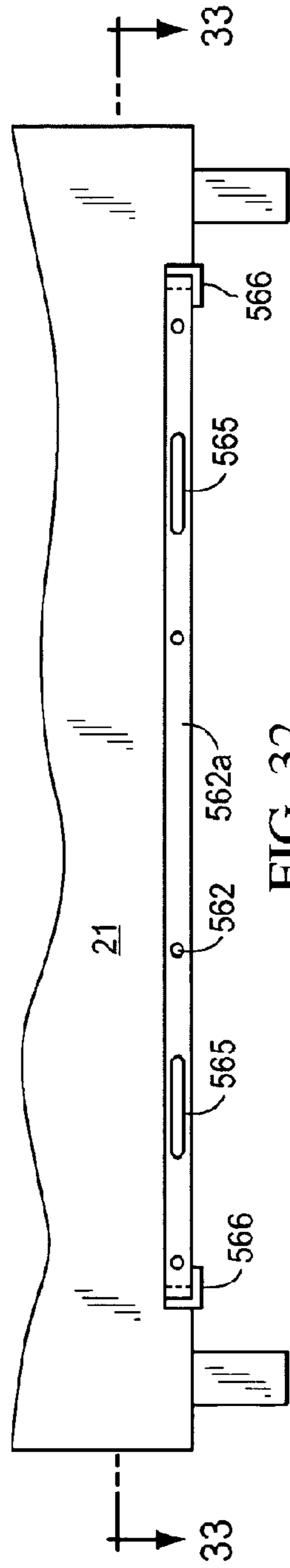

FIG. 32

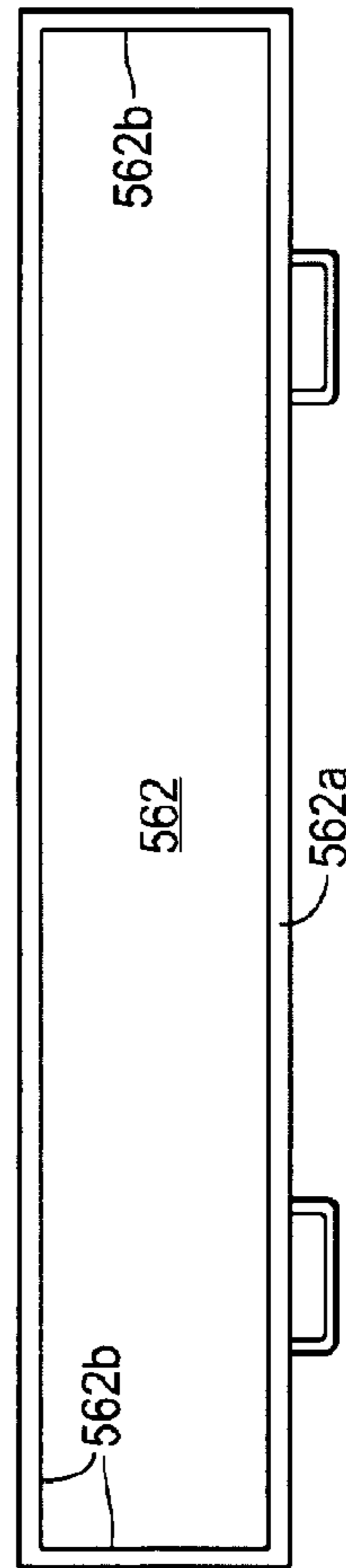

FIG. 34



## FOOD MOLDING MECHANISM FOR A FOOD PATTY MOLDING MACHINE

**Matter enclosed in heavy brackets [ ] appears in the original patent but forms no part of this reissue specification; matter printed in italics indicates the additions made by reissue.**

This application is a reissue of U.S. patent application Ser. No. 12/018,722, filed on Jan. 23, 2008, now U.S. Pat. No. 7,775,790, which claims the benefit of U.S. provisional patent application Ser. No. [60/881,887] 60/881,877, filed on Jan. 23, 2007.

### BACKGROUND OF THE INVENTION

Food processors utilize high-speed molding machines, such as FORMAX® MAXUM700®, F-6™, F-12™ F-19™ F-26™ or F-400™ reciprocating mold plate forming machine, available from Formax, Inc. of Mokena, Ill., U.S.A., for supplying patties to the fast food industry. High-speed molding machines are also described for example in U.S. Pat. Nos. 3,887,964; 4,372,008; 4,356,595; 4,821,376; 4,996,743, and 7,255,554.

The FORMAX® F-26™ reciprocating mold plate forming machine has enjoyed widespread commercial success for over 35 years. A typical FORMAX® F-26™ molding machine can operate at 90 strokes per minute and produce about 32,400 patties per hour based on the standard width mold plate for the F26™ which is about 27 inches wide and can include 6 mold cavities.

The FORMAX® F-26™ molding machine is generally described in U.S. Pat. Nos. 3,887,964; 4,356,595 and 4,996,743. The FORMAX® F-26™ includes a supply system for supplying a moldable food material, such as ground beef, fish, or the like, to the processing mechanisms of the machine. The supply system comprises a large food material storage hopper that opens into the intake of a food pump system. The food pump system includes at least two food pumps that continuously pump food, under pressure, into a manifold connected to a cyclically operable molding mechanism.

In the operation of a FORMAX® F-26™ patty-forming machine, a supply of ground meat or other moldable food material is dumped into the hopper from overhead. The floor of the hopper comprises a conveyor belt for moving the food material longitudinally of the hopper toward the other components of the food material supply system.

At the forward end of the hopper the food material is fed downwardly by the supply system into the intake of the reciprocating pumps constituting the pumping system. The pumps operate in overlapping alteration to each other; at any given time when the machine is in operation at least one of the pumps is forcing food material under pressure into the intake of the manifold.

The manifold comprises a valving system for feeding the food material, still under relatively high pressure, into the molding mechanism. The molding mechanism operates on a cyclic basis, first sliding a multi-cavity mold plate into receiving position over the manifold and then away from the manifold to a discharge position aligned with a series of knockout cups. When the mold plate is at its discharge position, the knockout cups are driven downwardly, discharging the hamburgers or other molded products from the machine.

The mold plate is connected to a pair of drive arms that extend alongside the housing and are each connected at one

end to a swing link. The other end of each link is pivotally connected to one of a pair of rocker arms which, with a drive arm, forms cranks pivoted on a fixed shaft. The free end of each crank arm is connected to a connecting rod assembly that includes a hydraulic shock absorber. The shock absorber is connected to a mold plate crank arm having a crank pin linked to the output shaft of a gear reducer. The gear reducer is driven through a variable speed drive actuated by a mold plate drive motor.

The molding mechanism further comprises a knockout apparatus. The knockout apparatus comprises the knockout cups, which are affixed to a carrier bar that is removably mounted upon a knockout support member. The knockout cups are coordinated in number and size to the mold cavities in the mold plate; there is one knockout cup aligned with each mold cavity and the mold cavity size is somewhat greater than the size of an individual knockout cup.

A knockout support member is carried by two knockout rods. Each knockout rod is disposed in an individual housing and is pivotally connected to its own knockout rocker arm.

Each knockout rocker arm is pivotally mounted upon a shaft. Two springs are connected to each knockout rocker arm, biasing the arm toward movement in a clockwise direction. Clockwise movement of each rocker arm is limited by a stop aligned with a bumper mounted in housing.

Each rocker arm is normally restrained against counterclockwise movement by engagement with a knockout cam; the two cams each have a notch aligned with the corresponding notch on the other cam. The cams are affixed to a knockout cam shaft. The shaft extends across the housing to a right angle drive connection leading to a vertical knockout cam drive shaft that has a driving connection to the mold plate drive gear reducer output shaft via a lower right angle drive.

Although the FORMAX® F-26™ patty-forming machine has achieved widespread acceptance in the industry, the present inventors have recognized the advantages of an improved patty-forming machine with more flexibility of operating control, an increased ease of and reliability of hygiene control, an increased smoothness and quietness of operation, and increased ease of, and reduced cost of, maintenance, an increased speed of operation, and an increased ruggedness of construction.

### SUMMARY OF THE INVENTION

The invention provides a patty-forming machine with many improvements. One improvement includes a servomotor driven mold plate wherein the servomotor drives a crank arrangement. The mold plate drive system includes a center shaft with a second keyway that may be utilized if the first keyway is damaged by installing the center shaft in an inverted position. Also, the drive arm swing links are arranged to increase the available length for drive arm bearings. The mold plate reducer has a 20:1 ratio. The reducer now includes an easily replaceable output shaft, the replacement of which does not require the disassembly of the reducer. In addition, the servomotor is C-face mounted to the reducer. Further, the reducer utilizes a double enveloping worm gear to engage the servomotor providing gear enmeshment across an arc portion of the servomotor main gear rather than at single minimal point.

Another improvement includes a servomotor driven knockout apparatus wherein the servomotor drives a cam and lever arrangement. Further, the oil reservoirs for the knockout cams are substantially sealed in the mold cover.

The apparatus of the invention eliminates all sprockets, chains, spline shafts, universal joints, timing belts and pulleys

of the current FORMAX® F-26™ patty-forming machine. The apparatus of the invention is expected to achieve a smoother, quieter, more energy efficient and more controllable machine by using servomotor drives for the mold plate drive and the knockout drive. The apparatus of the present invention is expected to achieve a speed of at least 100 strokes per minute.

The apparatus of the invention provides many other improvements that improve or enhance the hygiene, maintenance, manufacturing cost, operability of the FORMAX® F-26™ patty-forming machine. Numerous other advantages and features of the present invention will be become readily apparent from the following detailed description of the invention and the embodiments thereof, and from the accompanying drawings.

#### BRIEF DESCRIPTION OF THE DRAWINGS

FIG. 1 is a right side elevation view of a high speed food patty molding machine constructed in accordance with a preferred embodiment of the present invention, with some panels and components shown transparent to illustrate underlying components;

FIG. 2 is a partial plan view taken approximately along line 2-2 of FIG. 1;

FIG. 3 is an outlet end view taken as indicated by line 3-3 in FIG. 1;

FIG. 4A is an enlarged sectional view of the pumping apparatus for the food patty molding machine, taken approximately along line 4-4 of FIG. 3;

FIG. 4B is an enlarged sectional view of the molding apparatus for the food patty molding machine, taken approximately along line 4-4 of FIG. 3, and is a continuation of FIG. 4A;

FIG. 4C is an enlarged, fragmentary sectional view taken from FIG. 4A;

FIG. 4D is an enlarged, fragmentary end view taken as indicated by line 4D-4D in FIG. 1

FIG. 4E is an enlarged, fragmentary top view taken as indicated by line 4E-4E in FIG. 4A.

FIG. 4F is an enlarged, fragmentary right end view taken as indicated by line 4F-4F in FIG. 1.

FIG. 5 is a sectional plan view of the pumping apparatus taken approximately as indicated by line 5-5 of FIG. 1;

FIG. 5A is a sectional view taken generally along line 5A-5A of FIG. 5;

FIG. 6 is a simplified, fragmentary elevation view illustrating the drive for the molding mechanism of the patty molding machine, with some panels and components shown transparent to illustrate underlying components;

FIG. 7 is a fragmentary sectional view of the knockout drive and a part of the mounting apparatus for the molding mechanism of the patty molding machine;

FIG. 8 is a diagrammatic view, partly in cross section, of a part of the molding mechanism in a position utilized during change of a mold plate;

FIG. 9 is a fragmentary plan view, partly in cross section, of the molding mechanism;

FIG. 9A is a fragmentary plan view of the knockout apparatus of the invention;

FIG. 9B is a perspective view of the knockout apparatus of the invention;

FIG. 10 is a sectional view, taken approximately along line 10-10 in FIG. 9, illustrating the supply apparatus for supplying moldable food material to the pumps of the patty molding machine, with some panels and components shown transparent to illustrate underlying components;

FIG. 10A is an enlarged, fragmentary sectional view taken generally along line 10A-10A of FIG. 10;

FIG. 11 is an enlarged fragmentary sectional view taken generally along line 11-11 in FIG. 10, with some panels and components shown transparent to illustrate underlying components;

FIG. 12 is an enlarged fragmentary sectional view taken from FIG. 10;

FIG. 13 is a schematic diagram of the hydraulic actuating system employed in operation of the patty molding machine;

FIG. 13A is a signal schematic diagram corresponding to FIG. 13;

FIG. 13B is a signal schematic diagram corresponding to FIG. 13;

FIG. 13C is a diagram of plunger position versus time;

FIG. 13D is a cross-sectional view of hydraulic line and a hydraulic tank employed in operation of the patty molding machine;

FIG. 14 is a simplified diagrammatic perspective view of a mold plate drive system according to the invention;

FIG. 14A is a diagram in elevation view of a portion of the mold plate drive shown in FIG. 14;

FIG. 14B is a diagram in elevation view of a portion of the mold plate drive shown in FIG. 14;

FIG. 15 is an enlarged, fragmentary, left side elevation view of a portion of the apparatus shown in FIG. 14;

FIG. 16 is a fragmentary perspective view of a portion of the apparatus shown in FIG. 14;

FIG. 17 is a fragmentary perspective view of a portion of the apparatus shown in FIG. 14;

FIG. 18 is a fragmentary perspective view of the portion of the apparatus shown in FIG. 17 in a further stage of assembly;

FIG. 19 is an enlarged sectional view taken generally along line 19-19 of FIG. 4B;

FIG. 20 is a right side elevation view of an access door of the base of the patty-forming machine of the present invention;

FIG. 21 is a fragmentary sectional view taken generally along lines 21-21 of FIG. 20;

FIG. 21A is a sectional view of a door frame seal element shown in FIG. 21;

FIG. 21B is a sectional view of a door seal element shown in FIG. 21;

FIG. 22 is a fragmentary sectional view taken generally along line 22-22 of FIG. 20;

FIG. 23 is a fragmentary perspective view at a front portion of the patty molding machine of the invention with the mold cover lifted in a maintenance position, with mold plate removed;

FIG. 24 is an enlarged fragmentary sectional view taken generally along line 24-24 of FIG. 23;

FIG. 25 is a fragmentary front perspective view of a portion of the patty-forming machine;

FIG. 26 is a fragmentary left side perspective view of a portion of the patty-forming machine;

FIG. 27 is a fragmentary left side perspective view of the portion shown in FIG. 26 and a further stage of assembly;

FIG. 28 is a fragmentary left side perspective view of the portion shown in FIG. 27 in a further stage of assembly;

FIG. 29 is a fragmentary right side perspective view of a portion of the patty-forming machine;

FIG. 30 is a fragmentary right side perspective view of a portion of the patty-forming machine;

FIG. 31 is a fragmentary right side perspective view of the patty-forming machine;

5

FIG. 32 is an enlarged, fragmentary, diagrammatic right side elevation view of a portion of the machine shown in FIG. 1;

FIG. 33 is a diagrammatic sectional view taken generally along line 33-33 of FIG. 32; and

FIG. 34 is a plan view of a floor panel removed from the patty-forming machine.

#### DESCRIPTION OF THE PREFERRED EMBODIMENT

While this invention is susceptible of embodiment in many different forms, there are shown in the drawings, and will be described herein in detail, specific embodiments thereof with the understanding that the present disclosure is to be considered as an exemplification of the principles of the invention and is not intended to limit the invention to the specific embodiments illustrated.

The directions "left" side and "right" side of the patty-forming machine are according to the convention shown in FIG. 3.

The General Organization and Operation of the Patty Molding Machine

The high speed food patty molding machine 20 illustrated in FIG. 1-34 comprises a preferred embodiment of the invention. The machine 20 constitutes an improvement over the commercially successful FORMAX® F-26™ patty-forming machine. The FORMAX® F-26™ patty-forming machine is generally described in U.S. Pat. Nos. 3,887,964 (RE 90,036), 4,356,595 and 4,996,743. These patents are herein incorporated by reference to assist in the understanding of the basic operation and configuration of the machine 20, except as modified herein.

As shown in FIG. 1, molding machine 20 includes a machine base 21, preferably mounted upon a plurality of rollers or wheels 22. Machine base 21 comprises an external skin 21a and an internal frame 21b and supports the operating mechanism for machine 20. The base 21 comprises a mechanical compartment that contains hydraulic actuating systems, electrical actuating systems, and most of the machine controls.

Molding machine 20 includes a supply system 24 for supplying a moldable food material, such as ground beef, fish, or the like, to the processing mechanisms of the machine. As generally illustrated in FIGS. 1 and 3, supply system 24 comprises a large food material storage hopper 25 that opens into the intake of a food pump system 26 (FIG. 5). The exterior surface of the storage hopper has a hygienic logo 25a permanently etched into stainless steel surface. The food pump system 26 includes at least two food pumps, described in detail hereinafter, that continuously pump food, under pressure, into a manifold 27 connected to a cyclically operable molding mechanism 28. Molding mechanism 28 is provided with an elevator system for use in changing the molding mechanism from one product to another, as described in detail hereinafter.

In the operation of machine 20, a supply of ground meat or other moldable food material is dumped into hopper 25 from overhead. The floor of hopper 25 comprises a conveyor belt 31 for moving the food material longitudinally of the hopper toward the other components of the food material supply system 24.

At the forward end of hopper 25, the right hand end of the hopper as seen in FIG. 1, the food material is fed downwardly by the supply system 24 into the intake of the reciprocating pumps constituting pumping system 26. The pumps of system 26 operate in overlapping alteration to each other; at any

6

given time when machine 20 is in operation at least one of the pumps is forcing food material under pressure into the intake of manifold 27.

The manifold 27 comprises a valving system for feeding the food material, still under relatively high pressure, into the molding mechanism 28. Molding mechanism 28 operates on a cyclic basis, first sliding a multi-cavity mold plate 32 into receiving position over manifold 27 and then away from the manifold to a discharge position aligned with a series of knockout cups 33. When mold plate 32 is at its discharge position, knockout cups 33 are driven downwardly, discharging the hamburgers or other molded products from machine 20, as indicated by arrow A in FIG. 1.

An elevated mirror 25g allows operating personnel to view inside the hopper 25.

Improved Infeed Conveyor

The food supply system 24 and associated hopper 25 are illustrated in FIGS. 1 and 2. As understood, conveyor belt 31 extends completely across the bottom of hopper 25, around an end roller 35 and a drive roller 36.

According to the invention, the drive roller 36 comprises a sealed drum motor. The sealed drum motor is located inside the roller. Such drum rollers are available from ITOH DENKI. The use of a drum motor eliminates the need for chains and sprockets such that the roller could be driven from the machine motor. Furthermore, the use of a drum motor allows the drive to be more effectively sealed since only an electrical connection need be connected.

Improved Feed Screw System

The forward end of hopper 25 communicates with a vertical pump feed opening 39 that leads downwardly into a pump intake chamber 41. An inverted U-shaped frame 42 is mounted on machine base 21, extending over hopper 25. The frame 42 comprises a thick support plate 43 affixed to upper portions of a right column 42a and a left column 42b. The support plate 43 extends over the pump feed opening 39 in hopper 25.

As shown in FIG. 10, three electric feed screw drives 45, 46 and 47 are mounted upon a motor mount plate 48 that is mounted to and above the support plate 43 by long bolts 48a and end walls 49a, 49b. The plate 43 includes tapped holes to engage the bolts 48a. Bolts 50a and sleeves 48b extend down from the support plate 43 to hold a cover or shield 48c around and above the feed screws 51-53.

According to the invention the feed screw drives 45, 46, 47 comprise compact, integrated electric motor/gearbox assemblies such as SUMITOMO model #CNVMO5-6100YC-35, 0.5 horsepower.

Drive 45 drives a feed screw 51 that extends downwardly through opening 39 in alignment with a pump plunger 88. Drive 46 drives a centrally located feed screw 52, whereas drive 47 drives a third feed screw 53, located at the opposite side of hopper 25 from screw 51 and aligned with another pump plunger 68.

The feed screws 51, 52, 53 include heavy wall thickness flights of about 0.25 inches.

The drives 45-47 are substantially identical and the feed screws 51-53 are substantially identical.

The apparatus according to the invention includes a modular feed screw bearing assembly for each drive 45-47. A shown in FIG. 12, by way of example, the drive 47 is coupled to a feed screw shaft 53a by a coupling 53b. The shaft 53a is journaled for rotation by a bearing assembly 53c. The bearing assembly 53c comprises an outer housing 53b that includes upper roller bearings 53e and lower roller bearings 53f as well as an upper seal 53g and lower seal 53h. The bearing assembly 53c is fastened to the support plate 43. Because the bear-

ing assembly **53c** is separately mounted to the support plate **43**, the drive **47** can be removed without removing the bearing assembly **53c**.

The apparatus according to the invention comprises a one piece stainless steel feed screw drive enclosure **57**. The support plate **43** is placed within the enclosure **57** as part of the assembly. A cover **57a** is fastened onto the enclosure **57**. The cover **57a** is sealed to the enclosure **57** using a double seal as described with regard to the door seals in FIG. **21**.

The apparatus of the invention provides two independent level sensing elements **54**, **55** extending downwardly from shafts **54a**, **55a** as shown in FIG. **10**. The level sensing elements are pneumatically biased and configured as described in U.S. Pat. No. 7,255,554, herein incorporated by reference. As the moldable food material **38** is moved forwardly in the hopper **25**, it may accumulate to a level at which it engages the depending sensing fingers **54** and **55**. When this occurs, shafts **54a**, **55a** are rotated and actuate limit switches, or send signals to the machine control, to interrupt the drive for roller **36** of conveyor **31**, or keep the conveyor running until both level sensing elements **54**, **55** sense high food product levels. In this manner the accumulation of meat or other food material at the outlet end **39** of hopper **25** is maintained at a safe level.

By making the level sensing elements **54**, **55** independent, a closer control can be achieved when the food material in the hopper is unevenly distributed.

When machine **20** is in operation, the feed screw drives **45** and **46** are energized whenever plunger **88** is withdrawn to the position shown in FIG. **5**, so that feed screws **51** and **52** supply meat from hopper **25** downwardly through opening **39** and into one side of the intake **41** of the food pumping system **26**. Similarly, drives **46** and **47** actuate feed screws **52** and **53** to feed meat to the other side of intake **41** whenever plunger **68** is withdrawn. In each instance, the feed screw drives are controlled to shut off shortly after the plunger is fully retracted, avoiding excessive agitation of the meat. As the supply of food material in the outlet **39** of hopper **25** is depleted, conveyor belt **31** continuously moves the food forwardly in the hopper and into position to be engaged by feed screws **51-53**. If the level of meat at the outlet end **39** of hopper **25** becomes excessive, conveyor **31** is stopped, as described above, until the supply at the hopper outlet is again depleted. The wall of the hopper outlet **39** immediately below conveyor drive roller **36** comprises a belt wiper blade **57** that continuously engages the surface of belt **31** and prevents leakage of the meat or other food material **38** from the hopper at this point.

#### The Food Pump System

The food pump system **26** of molding machine **20** is best illustrated in FIGS. **5**, **5A**, **7** and **13**. As shown therein pump system **26** comprises two reciprocating food pumps **61** and **62** mounted upon the top **63** of machine base **21**. The first food pump **61** includes a hydraulic cylinder **64** having two ports **65** and **66**. A piston **67A** in cylinder **64** (FIG. **5A**) is connected to an elongated piston rod **67**; the outer end of piston rod **67** is connected to a large plunger **68**. Plunger **68** is aligned with a first pump cavity **69** formed by a pump cavity enclosure **71** that is divided into two chambers by a partial central divider wall **72**. The forward wall **74** of pump cavity **69** has a slot **73** that communicates with the pump manifold **27** as described more fully hereinafter.

The second food pump **62** is essentially similar in construction to pump **61** and comprises a hydraulic cylinder **84** having ports **85** and **86**. Cylinder **84** has an elongated piston rod **87** connected to a massive plunger **88** that is aligned with a

second pump cavity **89** in housing **71**. The forward wall **94** of pump cavity **89** includes a slot **93** communicating with manifold **27**.

According to the apparatus of the invention a first linear displacement sensor **75** is affixed to the hydraulic cylinder **64** that drives the first pump plunger **68**. A second, identical linear displacement sensor **95** is fixed to the hydraulic cylinder **84** that drives the plunger **88**.

The linear displacement sensor **75** is shown in FIG. **5A**. The sensor **95** is identical. The sensor includes a magnet **75d** that influences a sensing rod **75f** that penetrates into the cylinder **64**, coaxially into the rod **67** to generate a position signal of the cylinder rod **67** with respect to the sensing rod **75f**. Such a sensor **75** is available from BALLUF MICRO-PULSE® Transducer, Rod Series. The sensors are extremely accurate in reporting rod position to the machine controller.

In FIG. **5**, the pumping system **26** is illustrated with the first pump **61** pumping the moldable food material into manifold **27** and with the second pump **62** receiving a supply of the moldable food material for a subsequent pumping operation. Pump **61** has just begun its pumping stroke, and has compressed the food product in pump cavity **69**, forcing the moldable food material through slot **73** into manifold **27**. As operation of molding machine **20** continues, pump **61** advances plunger **68** to compensate for the removal of food material through manifold **27**, maintaining a relatively constant pressure on the remaining food in chamber **69**.

As plunger **68** advances, the linear displacement sensor **75** senses that plunger **68** is near the end of its permitted range of travel. When this occurs, pump **62** is actuated to advance plunger **88** through pump cavity **89**, compressing the food material in the second pump cavity in preparation for feeding the food from that cavity into manifold **27**. When the food in the second pump cavity **89** is under adequate pressure, the input to manifold **27** is modified so that subsequent feeding of food product to the manifold is effected from the second pump cavity **89** with continuing advancement of plunger **88** of the second pump **62**. After the manifold intake has been changed over, pump **61** is actuated to withdraw plunger **68** from cavity **69**.

Thereafter, when plunger **88** nears the end of its pressure stroke into pump cavity **89**, the linear displacement sensor **95** signals to the machine control the need to transfer pumping operations to pump **61**. The changeover process described immediately above is reversed; pump **61** begins its compression stroke, manifold **27** is changed over for intake from pump **61**, and pump **62** subsequently retracts plunger **88** back to the supply position shown in FIG. **5** to allow a refill of pump cavity **89**. This overlapping alternating operation of the two pumps **61** and **62** continues as long as molding machine **20** is in operation.

#### The Pump Feed Manifold and Valve System

The pump feed manifold **27**, shown in FIGS. **5** and **7**, comprises a manifold valve cylinder **101** fitted into an opening **102** in housing **71** immediately beyond the pump cavity walls **74** and **94**. One end wall of valve cylinder **101** includes an externally projecting shaft **103** connected to a drive link **104**, in turn connected to the end of the piston rod **105** of a hydraulic actuator cylinder **106**. Actuator **106** has two fluid ports **12** and **13**. Two sensing switches **114** and **115** are positioned adjacent piston rod **105** in position to be engaged by a lug **116** on the piston rod.

Valve cylinder **101** includes two longitudinally displaced intake slots **107** and **108** alignable with the outlet slots **73** and **93**, respectively, in the pump cavity walls **74** and **94**. However, slots **107** and **108** are angularly displaced from each other to preclude simultaneous communication between the

manifold and both pump cavities **69** and **89**. Cylinder **101** also includes one or more outlet openings **109**. The outlet openings **109** can be as described in U.S. Pat. No. 7,255,554, herein incorporated by reference.

The valve cylinder outlet opening **109** is generally aligned with a slot **111** in housing **71** that constitutes a feed passage for molding mechanism **28**.

FIG. **5** illustrates the operating condition maintained for manifold **27** whenever pump **61** is supplying food material under pressure to molding mechanism **28**. Actuator cylinder **106** has advanced piston rod **105** to the outer limit of its travel, angularly orienting the manifold valve cylinder **101** as shown in these figures. With cylinder **101** in this position, its intake slot **107** is aligned with the outlet slot **73** from pump cavity **69** so that food material is forced under pressure from cavity **69** through the interior of valve cylinder **101** and out of the valve cylinder outlet openings **109** through slot **111** to the molding mechanism **27**. On the other hand, the second intake slot **108** of valve cylinder **101** is displaced from the outlet slot **93** for the second pump cavity **89**. Consequently, the food material forced into the interior of valve cylinder **101** from pump cavity **69** cannot flow back into the other pump cavity **89**.

When molding machine **20** changes over between pump **61** and pump **62**, manifold **27** is actuated to its alternate operating conditions by actuator **106**, which retracts piston rod **105** and rotates valve cylinder **101** through a limited angle in a rotary direction.

In an alternate operating condition, intake slot **107** of cylinder **101** is displaced from the first pump cavity outlet slot **73** so that food material can no longer flow into or out of cylinder **101** from pump cavity **69**. On the other hand, the other intake slot **108** of cylinder **101** is now aligned with the outlet slot **93** from pump cavity **89**, so that food material is forced under pressure through slots **93** and **108** into the interior of cylinder **101** and out of the cylinder through openings **109** and **111** to the molding mechanism of the machine.

When pumping from cavity **89** of pump **62** is subsequently terminated, and pumping is resumed from cavity **69** of pump **61** as described above, hydraulic actuator **106** again operates to extend piston rod **105**. The movement of rod **105**, through link **104**, rotates valve cylinder **101** counterclockwise. This restores manifold **27** to the appropriate operating condition for pumping of food material from cavity **69** to the molding mechanism of the machine.

#### The Molding Mechanism

##### Improved Mold Plate

The apparatus of the invention is particularly adapted to use a balanced mold plate configuration as described in U.S. application Ser. No. 60/844,789, filed Sep. 15, 2006.

##### Improved Mold Plate Drive

The upper surface of the housing **71** that encloses the pump cavities **69** and **89** and the manifold **27** comprises a support plate **121** that projects forwardly of the housing, and that affords a flat, smooth mold plate support surface. The mold plate support **121** may be fabricated as a separate plate bolted to or otherwise fixedly mounted upon housing **71**. It includes the upper portion of the manifold outlet passage **111**.

Mold plate **32** is supported upon plate **121**. Mold plate **32** includes a plurality of individual mold cavities **126** extending across the width of the mold plate and alignable with the manifold outlet passageway **111**, as shown in FIG. **14**. A cover plate **122** including a breather plate **122a** is disposed immediately above mold plate **32**, closing off the top of each of the mold cavities **126**. The breather plate includes apertures in registry with the mold cavity and an air exhaust channel

back to the food product supply. Breather plates are disclosed in U.S. Pat. No. 7,255,554, herein incorporated by reference. A housing **123** is mounted upon cover plate **122**. The spacing between cover plate **122** and support plate **121** is maintained equal to the thickness of mold plate **32** by support spacers mounted upon support plate **121**; breather plate **122a** rests upon spacers when the molding mechanism is assembled for operation. Cover plate **122** is held in place by four mounting bolts **125**.

Mold plate **32** is connected by a drawbar **127** to a pair of plate drive arms **128** that extends alongside housing **71** and are each connected at one end to a swing link **129**. The other end of link **129** is pivotally connected to a rocker arm **131**, which, with a motor drive arm **132**, forms a crank pivoted on a center pivot shaft **131d**. The rocker arms **131** are fixed onto the center shaft **131d** to oscillate together. The rocker arms **131** are connected to the motor drive arm **132** via the center shaft **131d** that is connected to a crank arm **138** that is driven by the output of the reducer **142**. This arrangement is described more completely in U.S. Pat. No. 3,887,964, and well known as the construction of the current FORMAX® F-26™ patty-forming machine. The free end of crank arm **138** is provided with a lost motion connection as described in U.S. Pat. No. 3,887,964 or 4,996,743, herein incorporated by reference.

Additionally, an improved drive linkage and associated hydraulic circuit can be provided such as disclosed in U.S. Pat. No. 4,996,743, herein incorporated by reference.

According to one aspect of the invention, shown in FIG. **14A**, the center shaft **131d** is reversible in that it has a spare keyway machined in the center shaft **131d** for locking in the motor drive arm **132**. The arm **132** is connected to the center shaft **131d** at an unequal distance between the rocker arms **131**. If one keyway **132a** becomes damaged the center shaft can be reversed (the ends switched) to use a non-damaged keyway **132b**.

The apparatus according to the invention provides an improved drive and an improved gear reducer **142**. The improved reducer **142** can be an APEX series AD110 with a 20:1 reduction. The drive includes a servomotor **143** connected by a coupling **144** to an input shaft of the reducer **142**. The servomotor is C-face mounted to the reducer with a double enveloping worm gear. This is demonstrated in FIG. **14B** wherein a worm gear **142d** within the reducer **142** is in mesh with a main gear **142e** to the extent that it includes an arc **142f** of gear teeth, rather than a minimal point or line contact.

Preferably, the servomotor is a SIEMENS #1FT6084-8WF71-1TAO servomotor which produces a torque of 35 NM continuous torque and 65 NM peak torque.

The reducer **142** includes a sleeve **142a** that rotates with the output shaft **133**. The output shaft **133** is keyed to the sleeve **142a**. If the shaft **133** becomes damaged, the output shaft **133** can be removed from the sleeve **142a** without disassembly of the internals of the reducer **142**. Also, the input shaft for connection to the coupling **144** is above the centerline of the shaft **133**.

The reducer **142** and the servomotor **143** are water cooled for long life. Domestic water supply **143g** enters both the reducer **142** and the servomotor **143** in parallel streams **143h**, **143j** and exit in parallel streams **143k**, **143m**. Temperature sensors **143y**, **143x** sense the water exit temperatures and can communicate an overheating condition to the machine control for either a warning signal or a machine shutdown. The water from the outlets **143k**, **143m** is disposed to drain.

The apparatus according to the invention includes longer, non-rectangular drawbar bearings **127a** (FIGS. **9** and **23**) for

reduced wear and reduced maintenance. The drawbar bearings are preferably composed of AMPCO 21 and are lubricated. Additionally, the drive arms 128 are connected to the swing links 129 at a position in front of the rocker arms 131 as shown in FIGS. 14 and 15. This allows for a longer drive arm bearing 128f that comprises inner and outer bearings 128g, 128h (FIGS. 17-19). The bearings preferably are composed of C95400 aluminum bronze and are lubricated by oil line 128m. The pivotal link is lubricated by two oil lines 129j, 129k as shown in FIG. 15.

#### Improved Knockout Mechanism

The apparatus of the invention eliminates all sprockets, chains, spline shafts, universal joints, timing belts and pulleys of the current FORMAX® F-26™ patty-forming machine. The apparatus of the invention is anticipated to achieve a smoother, quieter, more energy efficient and more controllable machine by using a servo drive for the knockout drive.

Molding mechanism 28 further comprises a knockout apparatus shown in FIGS. 2, 3, 7, and 9-9B. The knockout apparatus comprises the knockout cups 33, which are affixed to a carrier bar 145 that is removably mounted upon a knockout support member 146. Knockout cups 33 are coordinated in number and size to the mold cavities 126 in mold plate 32; there is one knockout cup 33 aligned with each mold cavity 126 and the mold cavity size is somewhat greater than the size of an individual knockout cup.

Knockout support member 146 is carried by two knockout rods 147. Each knockout rod 147 is disposed in an individual housing 148 and is pivotally connected to its own knockout rocker arm 149.

Each knockout rocker arm is pivotally mounted upon a shaft 151. There, a pair of springs 152 is connected to each knockout rocker arm 149, biasing the arm toward movement in a clockwise direction as seen in FIG. 7. Clockwise movement of each rocker arm 149 is limited by a stop 153 aligned with a bumper 154 mounted in housing 123.

Each rocker arm 149 is normally restrained against counterclockwise movement by engagement with a knockout cam 155; the two cams 155 each have a notch 156 aligned with the corresponding notch on the other cam. Cams 155 are affixed to a knockout cam shaft 157.

The apparatus according to the invention comprises a servomotor drive 158 to drive the knockout apparatus. The knockout cam shaft 157 is connected via a coupling 158a to a gear reducer 158b that is connected to a servomotor 158c. A position target 158e is provided mounted to a disk 158f, fixed to the shaft, to register an initial or home position to a sensor 158g connected to machine control C.

The servomotor 158c drives the shaft 157 which drives the knockout apparatus. Preferably the servomotor is an ALPHA #TPM025-21R-600P-OH producing a torque of 1500 lb-in nominal torque and 2660 lb-in peak torque, or a SIEMENS #1FK7042-5AF71-1TAO producing 2.6 NM continuous torque and 10.5 NM peak torque.

The apparatus also includes oil reservoirs 158j, 158k that are substantially sealed, including a closed top cover, except for windows in the top cover where wicks 158m extend from the reservoir to contact with parts that need lubrication.

As shown in FIGS. 7, 8, 23 and 24, two cover lift rods 161 and 162 are affixed to cover plate 122 on opposite sides of the machine and extend downwardly into machine base 21. The lower end of each lift rod 162 is supported by a right angle gear elevator 162a that is driven by an axle 162b that is driven by a hydraulic motor 162c via couplings 162e, 162f as shown in FIGS. 7 and 8. The operation of the lift rod arrangement is well known in the current FORMAX® F-26™ patty-forming machine and is only described schematically.

During a molding operation, the molding mechanism 128 is assembled as shown in FIG. 7, with cover plate 122 tightly clamped onto spacers. Gear reducer 142 (FIG. 13) is continuously driven by the servomotor 143.

In each cycle of operation, knockout cups 33 are first withdrawn upward, cams 155 pivoting knockout rocker arms 149 to their elevated positions to lift the knockout cups. The drive linkage from gear reducer 142 to mold plate 32 then slides the mold plate from the full extended position to the mold filling position, with the mold cavities 126 aligned with passageway 111.

The lost motion connections in the drive linkage assure some dwell time at the discharge or knockout position of mold plate 32, so that the knockout cups 33 have time to enter and leave the mold cavities 126 while mold plate 32 is at rest. Some dwell at the cavity filling position may also be provided. These knockout and fill dwells can also be accomplished by programming of the motion profiles of the servomotors 143, 158c such as described in U.S. Pat. No. 7,255, 554, herein incorporated by reference.

Hydraulic cushion 137 allows crank 131 to pick up the mold plate load over several degrees of rotation, gradually overcoming the mold plate inertia. The lost motion connections and the hydraulic cushion 137 incorporated in the drive linkage for the mold plate thus reduce wear and tear on both the mold plate and its drive, assuring long life and minimum maintenance. It may be possible however that with the use of the servomotor mold plate drive, no lost motion or hydraulic cushion will be needed in the crank driven by the reducer 142.

During most of each cycle of operation of mold plate 32, the knockout mechanism remains in the elevated position, with knockout cups 33 clear of mold plate 32. When mold plate 32 reaches its extended discharge, however, the notches 156 in the cams 155 are brought into alignment with the knockout rocker arms 149. Synchronism is maintained between cams 155 and mold plate 32 by the machine control.

At this point in the molding cycle, the two knockout rocker arms 149 are pulled rapidly downwardly by the springs 152, pivoting the two rocker arms in a clockwise direction. This movement of the rocker arms drives the knockout rods 147 downwardly, moving the knockout cups 33 through the mold cavities 126 to discharge molded food patties, from the mold plate 32. The discharged patties may be picked up by a conveyor 172 or may be accumulated in a stacker. If desired, the discharged patties may be interleaved with paper, by an appropriate paper interleaving device such as described in detail in U.S. Pat. No. 7,159,372, herein incorporated by reference or as heretofore known for the FORMAX® F-26™ patty-forming machine. In fact, machine 20 may be used with a wide variety of secondary equipment, including steak folders, bird rollers, and other such equipment.

#### Hydraulic Actuation System and Overall Sequence of Operation

FIG. 13 illustrate a simplified operating hydraulic schematic of the apparatus of the invention. FIG. 13 affords a schematic illustration of a preferred form of hydraulic actuator system 180 for the food pumps and the manifold of patty molding machine 20; system 180 also provides a basis for description of a typical pump-manifold operating sequence. In system 180, port 65 of cylinder 64 in the first food pump 61 is connected to one port 191 of a three-position control valve 181. Port 66 of cylinder 64 is connected to a second port 192 of valve 181. A third port 193 of valve 181 is connected to a high pressure oil line 182 that is connected to an accumulator 183 and to a high-pressure hydraulic pump 184. Pump 184

draws hydraulic fluid from a tank 185 through an appropriate filter 186. Valve 181 is actuated by solenoids 187a, 187b. The remaining port 194 of valve 181 is connected to a drain line 188 that is returned to tank 185 through a filter 189.

Port 65 of pump cylinder 64 is also connected to one port 195 of a three-position control valve 201, with port 66 of cylinder 64 connected to a second port 196 of valve 201. Valve 201 is a three-position control valve actuated by two solenoids 202 and 203. It includes a third port 197 connected to a hydraulic line 199 that is fed from the outlet of a low pressure hydraulic pump 204 having an intake connected to tank 185 through a filter 205. The pumps 184 and 204 are driven by a single electric motor 206. The remaining port 198 of valve 201 is connected to a hydraulic line 207.

Both the hydraulic lines 182, 199 connect to the tank 185 through a grommet 185a as shown in FIGS. 13D and 31. The grommet 185a is fitted into a hole in the plate 185b. The plate 185b is attached with four fasteners 185d to the tank 185. A gasket 185c is positioned between the plate 185b and the tank 185.

Preferably the tank is composed of stainless steel.

The controls for cylinder 84 of the second food material pump 62 are essentially identical to those of cylinder 64. Thus, port 85 of cylinder 84 is connected to one port 221 of a three-position control valve 211 actuated by solenoids 217a, 217b. Port 86 of cylinder 84 is connected to a second port 222 of valve 211. The third port 223 of valve 211 is connected to the high pressure hydraulic line 182 and the fourth port 224 of control valve 211 is connected to the drain line 188.

Port 85 of the second pump cylinder 84 is connected to the first port 225 of a three-position control valve 231. Port 86 of cylinder 84 is connected to a second port 226 of valve 231. The third port 227 of valve 231 is connected to line 207 and the fourth port 228 is connected to line 228a. Valve 231 is actuated by two solenoids 232 and 233.

Port 112 of the manifold actuator cylinder 106 is connected to one port 235 of a three-position control valve 234; port 113 of cylinder 106 is connected to a second port 236 of the same valve. The third port 237 of control valve 234 is connected to line 228a. The fourth port 238 of valve 234 is connected to drain line 188. Valve 234 is actuated by solenoids 239a, 239b. A pressure relief valve 240 may be connected between the low pressure hydraulic supply line 199 and the drain line 188.

In considering operation of patty molding machine 20, using the hydraulic actuation and control system 180 of FIG. 13, it may be assumed at the start that the two piston rods 67 and 87 are fully retracted with the plungers 68 and 88 in their respective cleaning positions, and that cylinder 106 is fully retracted. In these circumstances, motor 206 is energized; starting both high pressure pump 184 and low pressure pump 204. High pressure oil is accumulated in accumulators 183 and 241 and is supplied to port 112 of actuator cylinder 106.

After a limited period of time, sufficient to allow a build-up of an adequate volume of hydraulic fluid under pressure in the accumulator 183, the machine operator actuates a suitable electric control (not shown) to energize solenoids 202 and 232. This alters the porting arrangements for both of the valves 201 and 231, so that low pressure oil is supplied from line 199 to port 65 of cylinder 64, advancing piston rod 67 and plunger 68 a short distance until the linear displacement sensor 75 senses a retracted, ready position. At the same time, oil under low pressure is supplied, through line 207 and control valve 231, to port 85 of the second pump cylinder 84, which advances piston rod 87 and plunger 88 until the linear displacement sensor 95 senses a retracted position. The machine control C de-energizes solenoids 202 and 232, allowing control valves 201 and 231 to return to their initial operating

conditions and interrupting the supply of fluid to the pump cylinder ports 65 and 85. The plungers 68 and 88 are stopped side-by-side in their respective ready positions, corresponding to the position of plunger 88 in FIG. 5, with the leading edge of each plunger just inside pump housing 71.

The machine operator next starts the sequential operation of machine 20 by actuating an appropriate electrical control to energize solenoid 202, again supplying low pressure fluid from line 199, through ports 197 and 195 of control valve 201, to port 65 of cylinder 64 in the first food pump 61. As a consequence, piston rod 67 and plunger 68 are advanced, pushing food material into the first pump cavity 69. After a short period of time, plunger 68 stalls against the food material trapped in cavity 69.

The linear position sensor 75 detects the presence of resistance in front of a plunger. The position of the resistance is not known. The plunger advances under constant force. The position of the plunger is constantly monitored and fed into a moving average filter of fixed time. The average of the positions in the filter will approach the actual position when resistance to movement is met, in other words, the plunger is slowing down. The control system will stop when the difference between the average position and the actual position is within a target range. The target range is adjustable as demonstrated by FIG. 13C.

When the presence of pressurized meat is sensed by the sensor 75 as set forth above, solenoid 187 is energized and solenoid 202 is de-energized. Control valve 201 returns to its original operating condition, cutting off the low-pressure fluid supply to port 65 of cylinder 64. However, control valve 181 is to connect the high pressure hydraulic fluid line 182 to port 65 of cylinder 64. Solenoid 239 of control valve 234 is energized. This reverses the inlet and drain connections for actuator cylinder 106, connecting port 113 to the high pressure line 182 and connecting port 112 to the drain line 188. Actuator cylinder 106 rapidly advances piston rod 105, conditioning manifold 27 to feed food material from the first pump cavity 69 to the molding mechanism 28. Plunger 68, under compression, forces food material through the aligned ports of manifold 27 and fills the manifold outlet passageway 111 with food material under relatively high pressure.

At the beginning of the fill portion of the mold plate cycle, control valve 181 is actuated to bring its left hand section into alignment with the hydraulic lines 191-194. This effectively connects pump 184 to cylinder 64 to apply the full pump pressure to port 65 of the cylinder, with port 66 connected to the system reservoir at atmospheric pressure. This causes cylinder 64 and piston 60 to actuate the food pump plunger 68 at the maximum fill pressure.

When the fill dwell interval ends and the mold plate begins to move toward its discharge position, valve 181 is actuated to shift the right hand portion of the valve into alignment with the hydraulic lines 191-194. This action connects the output of pump 184 to both of the ports 65 and 66 and establishes the conditions necessary for an intermediate pressure condition. This condition is maintained during the transition interval in which the mold cavities remain in communication with the fill passage. Upon completion of that time interval, valve 181 is returned to its normal position, blocking access of pump 184 to cylinder 64. This provides the "relieved" pressure condition desired for the balance of the mold plate cycle. The operation of valve 211 in controlling the application of the high pressure output from pump 184 to the second food pump cylinder 84 is the same.

Each time mold plate 32 comes into alignment with the manifold outlet passageway 111, filling mold cavities 126, as described in detail above, plunger 68 jogs forward by a short

distance, pushing additional food material forwardly in cavity 69, into manifold 27, and into the cavities of the mold plate. In this manner, plunger 68 of food pump 61 jogs or “jumps” forwardly into cavity 69 each time the mold cavities are filled anew.

As plunger 68 moves into cavity 69, after several cycles of the molding mechanism, the linear displacement sensor 75 senses that plunger 68 is near the end of its stroke and that only a minimal amount of food material remains in cavity 69. The machine control energizes solenoid 232 to shift control valve 231 and apply low pressure fluid from line 199, through line 207, to port 85 in the second pump cylinder 84. As a consequence, plunger 88 is advanced, pushing food material into the second pump cavity 89. After a short time, plunger 88 stalls against the food material trapped in cavity 89.

The linear position sensor 95 detects the presence of resistance in front of a plunger. The position of the resistance is not known. The plunger advances under constant force. The position of the plunger is constantly monitored and fed into a moving average filter of fixed time. The average of the positions in the filter will approach the actual position when resistance to movement is met, in other words, the plunger is slowing down. The control system will stop when the difference between the average position and the actual position is within a target range. The target range is adjustable as demonstrated by FIG. 13C.

When the presence of pressurized meat is sensed by the sensor 95 as set forth above, solenoid 217 is energized to actuate control valve 211 and solenoid 232 is de-energized, permitting control valve 231 to return to its original operating condition. Under these circumstances, port 85 of pump cylinder 84 is connected to the high pressure line 182 and port 86 is connected to the drain line 188. Accordingly, the food material in cavity 89 is placed under high pressure.

At this point, the sensors 75, 95 signal to the machine control for actuation of manifold 27 to its alternate operating condition to feed molding mechanism 28 from the second pump cavity 89. Solenoid 239 is de-energized, allowing valve 234 to return to its original operating condition, with oil supplied under pressure to port 112 of actuator cylinder 106 and with port 113 connected to drain line 188. Consequently, piston rod 106 is rapidly retracted and the manifold valve cylinder 101 is rotated to the alternate manifold operating condition. Food material can now be pushed into the mold plate cavities by plunger 88 moving into cavity 89.

When the changeover of manifold 27 has been completed, by rotation of valve cylinder 101, the outlet slot 73 from pump cavity 69 is blocked. Accordingly, plunger 68 can now be retracted to obtain a new supply of material. The completion of changeover operation in the position of the manifold valve cylinder is signaled by tripping of limit switch 115; actuation of switch 115 de-energizes solenoid 187 and permits control valve 181 to return to its original position. This disconnects the high pressure supply line 182 from port 65 of cylinder 64 in the first food pump 61. Solenoid 203 is energized, shifting control valve 201 to its third operating position and connecting the low pressure supply line 199 to port 66 of cylinder 64 while port 65 is connected to drain line 188 through line 207. This retracts the piston in cylinder 64 and hence retracts piston rod 67 and plunger 68 from the pump cavity 69. Retraction of plunger 68 continues until the linear displacement sensor 75 plunger 68 has reached its ready position, just within housing 71, allowing an additional supply of food material to be fed into pump 61 by feed screw 52 and 53, which are actuated while plunger 68 retracts.

Plunger 68 remains in its ready position until plunger 88 advances by jogging or jumping to a point near the end of its

travel into pump cavity 89. When plunger 88 has moved far enough for linear displacement sensor 95 to sense a nearly depleted meat position, solenoid 202 is energized. With solenoid 202 energized, control valve 201 is positioned to supply oil from the low pressure line 199 to port 65 of pump cylinder 64, advancing plunger 68 to push a fresh supply of food material into pump cavity 69. Plunger 68 stalls against the material trapped in cavity 69, and solenoid 202 is de-energized to cut off the low pressure oil supply to cylinder 64. Signals from the two sensors 75, 95 to the machine control C causes solenoid 239 to again be energized to reverse the valve connections for cylinder 106, supplying high pressure oil to port 113 and connecting port 112 to drain line 188. Accordingly, piston rod 105 is again advanced and rotates valve cylinder 101 to change manifold 27 back. Accordingly, food material can now again be forced into the mold plate cavities, through manifold 27, by pump 61.

The changeover in manifold 27 to pump 61 again blocks the slot 93 from pump cavity 89, so that the second food pump 62 can be re-charged with food material. The changeover of the pump manifold trips sensing switch 114, which actuates an appropriate electrical control circuit to de-energize solenoid 217, allowing control valve 211 to return to its original operating condition and cutting off the high pressure oil supply to pump cylinder 84. Solenoid 233 is again energized, and control valve 231 is actuated to its third operating condition. Under these circumstances, low pressure oil is supplied through lines 199 and 207 to port 86 of cylinder 84 while port 85 is connected to drain line 188. Accordingly, plunger 88 is retracted to its ready position, solenoid 233 is de-energized and valve 231 returns to its original position, the movement of plunger 88 being halted with the plunger in its ready position as shown in FIG. 5 so that a new supply of food material can be fed directly into pump cavity 89 by feed screws 51 and 52 (see FIG. 5).

Plunger 88 waits in its ready position until plunger 68 jogs or jumps ahead to the point near the end of its travel. Solenoid 232 is energized to begin a slow advance of plunger 88, thus initiating the next changeover to the second food pump 62. Operation continues in this manner, with pumps 61 and 62 working in overlapping alternation, as long as an output is desired from molding machine 20 and a continuing supply of food material is maintained in hopper 25.

Because the linear displacement sensors 75, 95 are so accurate, one aspect of the invention provides a control of the hydraulic pressure in the cylinders 64, 84 based on volume of the mold cavities and the volume of the plunger “jog.” When the plunger 68, 88 moves forward during a fill cycle, the linear displacement sensor very precisely monitors the movement of the plunger. Given the known cross-sectional area of the pump chambers 69, 89, a volume of food product displaced is determinable by the machine control C. The volume of the patty cavities is also known precisely. Given that some food product is substantially incompressible, such as ground beef, if the volume of the patty cavities is greater than the volume of the plunger displacement within the pump chambers 69, 89 then some volume of the patty cavities remains empty.

According to the invention, the machine control could calculate this shortfall and increase the hydraulic cylinder pressure to ensure that a substantially equal amount of food product is pumped from the pump chamber into the patty cavities.

As another aspect of the invention, shown in FIG. 9, mold plates 32 for use in the patty-forming apparatus 20 are tagged with a radio frequency identification (RFID) chip 32d or other integrated circuit, barcode or other machine readable information source. The chip 32d would provide information



which would be read by a sensor 32h within the apparatus 20. Depending on the application, the chip would inform machine control C the volume of the patty cavities 126 within the mold plate 32 and perhaps initial hydraulic pressure, or recommended hydraulic pressure profiles over the mold cycle depending on the food product being molded. Also the chip could inform machine control C of any recommended mold plate or knockout movement profiles depending on the product being molded.

#### Improved Hygiene Features

The apparatus of the present invention provides many improved hygienic features; particularly improved seals between mechanical compartments and food or spray wash exposed areas.

As illustrated in FIGS. 20-21 the base 21 of the apparatus includes double sealed enclosure doors. A door 350 incorporates two rugged hinges 351, 352 that are fastened to the edge 354 of the door panel 355. Each hinge 351, 352 includes a downwardly directed pin 356 that fits into a cylindrical socket 360 formed in a hinge post 362, 364 secured to the base 21; such as to the skin 21a or to the frame 21b or to another sturdy part of the apparatus. Furthermore, the door panel 355 is fastened to the base 21 around a perimeter of the door panel 355 by fasteners 366. A raised flange 370 that defines the door opening holds a first continuous seal 368 all-around the flange 370. A second continuous seal 374 having an extending lip 375 (FIG. 21B) is fit within an inside channel 376 provided around the door edge 354. The extending lip 375 flexes when compressed against the skin 21a to form an effective, leak resistant seal. The seals 368, 374 are preferably composed of 40-50 DURO White FDA approved NEOPRENE.

The double seal arrangement is used on all of the cabinet doors including the feed screw drives top lid.

According to another aspect of the invention, as illustrated in FIGS. 23 and 24, the lift rods 161, 162 are cylindrical in cross-section and are sealed to the base 21 using an annular seal member 380 that comprises a first member 381 above the base and a second member 382 below the base fastened to the first member 381 through the skin 21a. At least one of the member 381, 382 includes an internal o-ring seal 386. The use of a commercially available cylindrical seal, using a circular o-ring, rather than the heretofore known rectangular cross-section seal, makes for a more cost effective and performance effective seal.

The o-ring is preferably composed of BUNA or VITON.

Another improvement in the hygienic configuration of the patty-forming machine 20 is the fact that the heretofore known trip rods that were attached to the plungers 68, 88 have been replaced by the linear displacement sensors 75, 95 described above. The linear displacement sensors 75, 95 do not extend outside of the base 21 or penetrate the skin 21a.

As shown in FIGS. 32 and 33, removable stainless steel floor panels or skins 560, 562 are guided like drawers on ledges 566 mounted to the bottom of the machine frame 21b. The skins 560, 562 are slid inward to operating position from the left and right sides of the apparatus and then fastened to a lower frame member. Once unfastened, the skins can be pulled out using handles 565. When the skins 560, 562 are pulled out, the base 21 interior is bottomless and can be spray cleaned more easily. The skins 560, 562 can also be spray cleaned more easily once removed. The skins 560, 562 have outside flanges 560a, 562a for fastening to the frame 21b and to mount the handles 565, and a surrounding flange 560b, 562b either upwardly or downwardly directed for rigidity.

As illustrated in FIG. 30, a rectangular plastic seal 390 is now used to seal the mold cover wiring tube 391 which must

move vertically when the mold cover is lifted. The seal 390 can also include an internal o-ring like the seal member 380.

As illustrated in FIG. 29 the rectangular control rod 105 of the tube valve control hydraulic cylinder 106 passes through the sidewall 400. A replace-able rectangular plastic seal 394 is slid over the control rod 105 and fastened against the sidewall 400 using fasteners 395. The seal 394 can also include an internal o-ring like the seal member 380 if necessary.

As illustrated in FIGS. 25-30, the side compartments 398 which expose the swing links 129, and the tube valve control cylinder 106 (on the right side) when opened, have been redesigned. The side compartments include white plastic sidewalls 400. The sidewalls can be composed of white DELRIN. A stainless steel cover plate 402 has a peripheral groove 404 that holds a surrounding o-ring 406. The o-ring is preferably composed of BUNA or VITON. The cover plate 402 is fastened to the sidewalls 400, to an edge of a top wall 407 and to lugs 408 of the base 21.

#### Air Cooling System

As a further improvement, as shown in FIG. 4A and FIG. 4C, the base 21 includes cooling fans 410, 412 that draw outside air through an opening between an inlet damper 413 and a top 415 of the surrounding skin 21a, and through a filter 414 and into the base 21. The cooling fans are mounted to a baffle plate 423. In one embodiment, as shown in FIG. 4A and FIG. 4D, the cooling fans 410, 412 are located within the base 21 below the conveyor belt 13 and between the hydraulic cylinders 64, 84.

The inlet damper 413 is shown in FIG. 4A and FIG. 4D with a dashed line when in a held open condition 413b and in a solid line when in a closed condition 413. The inlet damper 413 is held open and away from a top of the skin 415 by pneumatic actuators 418, 420, 422. The skin 415 contains the hydraulic cylinders 64, 84. The pneumatic actuators 418, 420, 422 are mounted to the baffle plate 423. An outlet damper 430 is provided in the front of the machine base 21 also held open by pneumatic actuators. The outlet damper 430 is shown in FIG. 1 in an elevated and open condition 430 by a solid line, and lowered and closed condition 430b by a dashed line. The inlet and outlet dampers 413, 430 are configured to spring fail closed if power is turned off or lost to the apparatus 20.

The damper 413 has double seals similar to the door 350. An outer continuous seal element 432 is substantially rectangular in cross-section and seals against the skin 415. It is held in an inside channel 433 fashioned on the damper 413. An inner continuous seal element 436 is mounted on a surrounding flange that defines a rectangular opening 440. The seal element 436 seals against an underside of the inlet damper 413. The sealing of the outlet damper 430 may be arranged similarly or may be a single element seal or pad.

The actuators and the operation of the dampers 413, 430 are as described in U.S. Pat. No. 7,255,554, herein incorporated by reference. The pneumatic actuators 418, 420, 422 include extendable rods 424 that are fastened attached to the damper 413. The actuators 418, 420, 422 are configured such that when energized with pressurized air the actuators cylinders extend rods 424 to elevate the damper 413 to the position open position, held above the inner and outer continuous seals 436, 432. Outside air can be admitted under the cover and up and over the flange 440 flange that defines a rectangular opening 440 to the inlet of the fans 410, 412 as indicated by the arrows "A." The actuators 418, 420, 422 overcome the compression force of springs 425 within the actuators 418, 420, 422 to elevate the damper 413. If the actuators 418, 420, 422 are de-energized, such as by loss of electrical power to the apparatus 20, an electrical switch cuts pneumatic pressure to

the actuators 418, 420, 422 and the springs 425 urge the damper 413 downward onto the seals 436, 432 to close the inlet.

Air passes through the machine and exits the machine base 21 at a front of the machine base 21. As shown in FIG. 4F, an outlet damper 430 is provided having a shut off plate 450. The shut off plate 450 is positioned over an air opening 451 in the base 21. The plate 450 is carried by a rod 452 via self aligning couplings 453 and are raised and lowered by an actuator 454. The actuator is supported by a bracket 455 from the machine base 21 or other stationary structure.

Within actuator 454 are springs (not shown) that are configured to urge the plates 450 downward from the elevated, open position indicated as 430 to the lowered, closed position indicated as 430b. During operation, actuator 454 is energized and pneumatic pressure elevates the plate 450 to the open position 430, overcoming the urging of the springs within the actuator 454.

During machine operation, the actuators 418, 420, 422 are energized, and the dampers 413, 430 are elevated. The fans 412, 410 force air through the machine base 21. If power is interrupted to the apparatus 20, an electrical switch cuts pneumatic pressure to the actuator 454 and the plate 450 is lowered by the springs within the actuator 454 to close the air outlet damper 340.

When the apparatus 20 is washed and sanitized, power is normally shut off. Because power is interrupted, the inlet damper 413 is automatically closed and the air outlet damper 430 is automatically closed. Thus, the base 21 is closed-up and spray water and debris is prevented from entering through the openings closed by the dampers 413, 430.

In one embodiment, as shown in FIG. 4A and FIG. 4D, the cooling fans 410, 412 are located within the base 21 below the conveyor bet 13 and between the hydraulic cylinders 64, 84. The first fan is positioned in longitudinal line with the second fan in relation to said base. The second cooling fan 412 is disposed ahead of first cooling fan 410 within the base 21. The cooling fans 410, 412 are disposed in series in a line that coincides with the conveying direction of the conveyor belt 13.

#### Improved Electrical Features

Electrical equipment is mounted on a swing-out chassis 650 as shown in FIG. 31. The chassis 650 is hinged by a hinge axle 652 and hinges 653 at one side. The chassis 650 includes door hinge posts 362 on an opposite side to the hinge axle 652, and lugs 664 for attachment of the chassis 650 to the base 21. The door 350 described above connects to the hinge posts 362 by the hinges 351, 352 and fastens to the base 21 around the flange 370.

A 15 inch touchscreen monitor 670 is provided for operator interface to the machine 20. The monitor is 180 degree rotatable about a post 672. The post 672 is inverted L-shaped and is fixed to an underside of the support plate 43 (FIG. 10).

Modular distributed intelligent I/O distribution blocks are used wherein the signal cables 680 from the solenoids 187a, 187b, 201, 202, 232, 233, 217a, 217b, 239a, 239b are connected to a serial block 682 and a single serial cable 686 is then routed to machine control. This configuration reduces manufacturing costs and cable clutter inside the machine. The system is described in FIGS. 13 and 13B.

While the particular preferred and alternative embodiments to the present invention have been disclosed, it will be appreciated that many various modification and extensions of the above described technology may be implemented using the teaching of this invention.

The invention claimed is:

1. A molding mechanism, comprising:

a multiple-cavity, cyclically operable mold plate which requires a given volume of food material in each cycle of operation mounted on a housing for longitudinal movement between a receiving position at which a plurality of mold cavities are aligned with an inlet and a discharge position at which the mold cavities are clear of the housing;

a mold cover positioned over said mold plate;

a knockout apparatus mounted on the mold cover;

a series of knockout cups operated by the knockout apparatus; said knockout cups are aligned over said mold cavities when the molding mechanism is in the discharge position;

a servo drive motor operatively connected to a reducer gearing;

a motion transfer mechanism operatively connected between the reducer and a center pivot shaft, the center shaft is journaled to pivot and is arranged horizontally and also transverse to the movement of the mold plate, two rocker arms fixedly connected to the center pivot shaft and operatively connected to the mold plate, the rocker arms swing about the center pivot shaft between a forward and rearward position; and

the motion transfer mechanism rotates the center pivot shaft between a rearward position and a forward position to swing the rocker arms longitudinally between the forward and rearward position about the center pivot shaft to move the mold plate between the receiving position and the discharge position.

2. A molding mechanism according to claim 1 comprising: two plate drive arms, two swing links; said plate drive arms connected to said mold plate; said plate drive arms also connected to said swing links at a position in front of said rocker arms; said rocker arms operatively connected to said servomotor.

3. A molding mechanism according to claim 1, wherein the center shaft has a first position and an inverted position.

4. A molding mechanism according to claim 3, said center shaft having a first keyway, a second keyway, and a midpoint; said first and second keyways are located on said center shaft, each equidistant from said midpoint in opposite directions.

5. A molding mechanism according to claim 4, wherein the rocker arms are connected to said center shaft at opposite ends of said center shaft; and wherein the motion transfer mechanism comprises a motor drive arm, the motor drive arm is connected to said center shaft at said first keyway.

6. A molding mechanism according to claim 4, wherein said center shaft engages said motor drive arm at said first keyway when installed in said [normal] first position; and the motion transfer mechanism comprises a motor drive arm, said center shaft engages the drive arm at said second keyway when installed in said inverted position.

7. A molding mechanism according to claim 1, wherein the reducer is connected to an output of the servo drive motor by a double enveloping worm gear.

8. A molding mechanism according to claim 1, comprising: a main gear; said main gear is mounted to a servomotor output shaft; said reducer is connected to said servomotor by said main gear and a double enveloping worm gear; said double enveloping worm gear meshes with said main gear across an arc portion of said main gear.

9. A molding mechanism according to claim 1, wherein said servomotor is C-face mounted to said reducer.

10. A molding mechanism according to claim 1, in which said servomotor is water cooled.

## 21

11. A molding mechanism according to claim 10, comprising: a temperature monitoring system for measuring and monitoring an operating temperature of said servomotor.

12. A molding mechanism according to claim 1, wherein said reducer has an output shaft; said output shaft removably attached to said reducer.

13. A molding mechanism according to claim 1, wherein said reducer has a 20:1 reduction ratio.

14. A molding mechanism comprising: a multiple-cavity, cyclically operable mold plate which requires a given volume of food material in each cycle of operation mounted on a housing for longitudinal movement between a receiving position at which a plurality of mold cavities are aligned with [a] an inlet and a discharge position at which the mold cavities are clear of the housing; a mold cover positioned over said mold plate; a knockout apparatus for driving formed patties out of said cavities of said mold plate, said knockout apparatus mounted on the mold cover; said knockout apparatus comprising a series of knockout cups, a knockout cam, a rocker arm, a knockout cam shaft and a servomotor; the knockout cups have a raised position and a lowered position; the knockout cups operatively connected to a first portion of the rocker arm, the rocker arm riding on a surface portion of the knockout cam at a second portion of the rocker arm opposite the first portion, the knockout cam is fixed to the knockout cam shaft, the knockout cam shaft extends transverse to the longitudinal movement of the mold plate, the servomotor is operatively connected to the knockout cam shaft and the servomotor is mounted co-axial with the knockout cam shaft; the servomotor rotating the cam to pivot the rocker arms and reciprocate the knockout cups between the raised position and the lowered position; and said knockout cups are aligned over said mold [plate] cavities when the molding mechanism is in the discharge position.

15. A molding mechanism according to claim 14, wherein said knockout apparatus comprises: a plurality of oil reservoirs, a plurality of oil reservoir top covers, and a plurality of wicks, said oil reservoirs are mounted to said mold cover and are substantially sealed by said oil reservoir top covers except that said oil reservoir top covers comprise a plurality of windows through which said wicks extend from the oil reservoir to contact and lubricate various portions of the knockout apparatus.

16. The molding mechanism according to claim 14, comprising a spring, and the *knockout* cam having a notch in the surface portion, the spring is connected to the rocker arm and to a spring support, the spring biases the knockout cups toward the lowered position, the rocker arm is in the lowered position when the rocker arm is in the notch.

17. The molding mechanism according to claim 14, wherein the knockout cam rotates on a cam rotation axis and [the] an output of the servo motor is located on the cam rotation axis.

18. A molding mechanism, comprising:  
a multiple-cavity, cyclically operable mold plate which requires a given volume of food material in each cycle of

## 22

operation mounted on a housing for longitudinal movement between a receiving position at which a plurality of mold cavities are aligned with an inlet and a discharge position at which the mold cavities are clear of the housing;

a mold cover positioned over said mold plate;

a knockout apparatus mounted on the mold cover and configured to drive formed patties out of said cavities of said mold plate;

a series of knockout cups operated by the knockout apparatus; said knockout cups are aligned over said mold cavities when the molding mechanism is in the discharge position;

a servo drive motor operatively connected to a reducer gearing;

a motion transfer mechanism operatively connected between the reducer and a crank mechanism; the crank mechanism pivots about a pivot axis of a center pivot shaft, the center shaft is journaled to pivot and is arranged horizontally and also transverse to the movement of the mold plate, the crank mechanism comprises the center shaft and two rocker arms fixedly connected to the *center* pivot shaft and operatively connected to the mold plate, the rocker arms swing about the pivot axis of a center pivot shaft between a forward and rearward position; and

the motion transfer mechanism drives the crank mechanism to swing the rocker arms longitudinally between the forward and rearward position about the center pivot shaft to move the mold plate between the receiving position and the discharge position.

19. The molding mechanism of claim 18, wherein said knockout apparatus comprises a knockout cam, at least one rocker arm, and a servomotor;

the knockout cups have a raised position and a lowered position;

the knockout cups operatively connected to a first portion of the rocker arm, the rocker arm riding on a surface portion of the knockout cam at a second portion of the rocker arm opposite the first portion, the servomotor rotating the *knockout* cam to pivot the rocker arms and reciprocate the knockout cups between the raised position and the lowered position; and

said knockout cups are aligned over said mold plate cavities when the molding mechanism is in the discharge position.

20. A molding mechanism according to claim 1, wherein the center shaft has a first position and an inverted position, and the center shaft has opposite first and second ends and a pivot axis that extends between the opposite first and second ends; when the center shaft is in the first position, the first end is in a first location and the second end is in a second location; when the center shaft is in the inverted position, the first end is in the second location and the second end is in the first location.

\* \* \* \* \*