

US00RE44436E

(19) **United States**
(12) **Reissued Patent**
Ishida et al.

(10) **Patent Number:** **US RE44,436 E**
(45) **Date of Reissued Patent:** **Aug. 13, 2013**

(54) **DATA TRANSFER APPARATUS AND DATA TRANSFER METHOD**

463/31, 40, 41, 43; 345/704, 781, 788, 805, 345/806, 835, 841, 854, 855, 866

See application file for complete search history.

(75) Inventors: **Tessho Ishida**, Tokyo (JP); **Kenji Tomizawa**, Tokyo (JP); **Nobuyuki Kihara**, Kanagawa (JP); **Shoichi Awai**, Kanagawa (JP); **Ichiro Sakamoto**, Tokyo (JP); **Ippeii Tambata**, Tokyo (JP)

(56) **References Cited**

U.S. PATENT DOCUMENTS

6,020,982	A	2/2000	Yamauchi et al.
6,731,312	B2	5/2004	Robbin
6,874,130	B1	3/2005	Baweja et al.
6,901,558	B1	5/2005	Andreas et al.
6,931,198	B1	8/2005	Hamada et al.
7,158,266	B2	1/2007	Kameyama
7,331,869	B2	2/2008	Bianco
2001/0026287	A1	10/2001	Watanabe
2001/0043366	A1*	11/2001	Kameyama 358/403
2002/0093678	A1	7/2002	Skidgel et al.
2002/0129036	A1	9/2002	Ho Yuen Lok et al.
2005/0216866	A1	9/2005	Rosen et al.

(73) Assignee: **Sony Corporation**, Tokyo (JP)

(21) Appl. No.: **13/157,018**

(22) Filed: **Jun. 9, 2011**

Related U.S. Patent Documents

Reissue of:

(64) Patent No.: **7,242,856**
Issued: **Jul. 10, 2007**
Appl. No.: **10/161,553**
Filed: **May 31, 2002**

FOREIGN PATENT DOCUMENTS

WO WO 02/080176 10/2002

* cited by examiner

U.S. Applications:

(63) Continuation of application No. 12/069,411, filed on Feb. 8, 2008, now Pat. No. Re. 43,377.

Primary Examiner — Thai Tran

Assistant Examiner — Mishawn Dunn

(30) **Foreign Application Priority Data**

Nov. 30, 2001 (JP) P2001-367861

(74) *Attorney, Agent, or Firm* — Oblon, Spivak, McClelland, Maier & Neustadt, L.L.P.

(51) **Int. Cl.**
H04N 5/775 (2006.01)

(57) **ABSTRACT**

(52) **U.S. Cl.**
USPC **386/230**; 386/278

Disclosed herein is an apparatus along with a method for displaying a list of data to be transferred from one storage area to another in conjunction with a progress status report of the data transfer, thereby allowing users to know at a glance how far the transfer of desired data has progressed.

(58) **Field of Classification Search**
USPC 386/230, 278, 279, 281, 285; 715/716, 715/723, 739, 740, 764, 772, 801; 463/30,

27 Claims, 15 Drawing Sheets

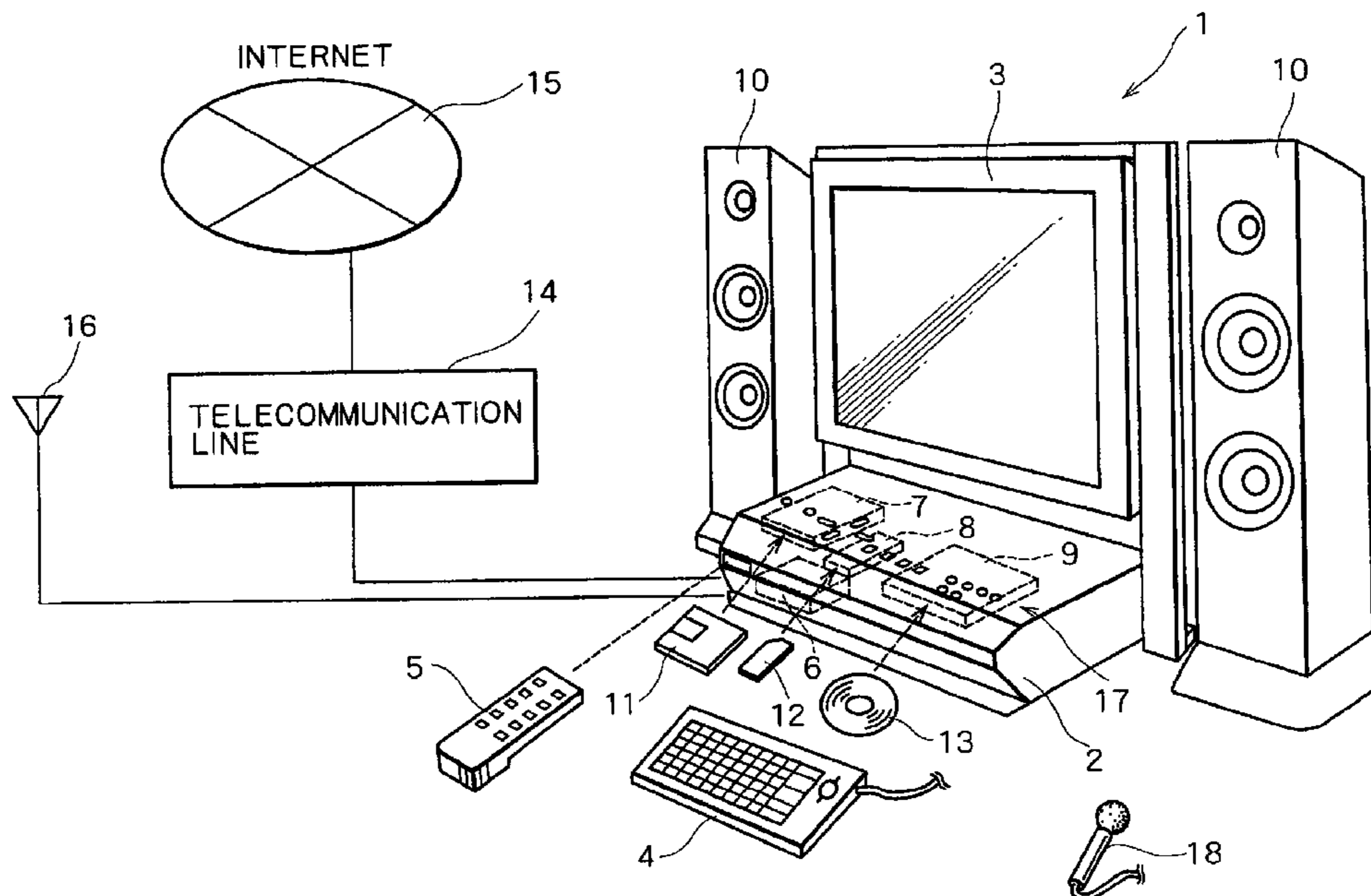

FIG. 1

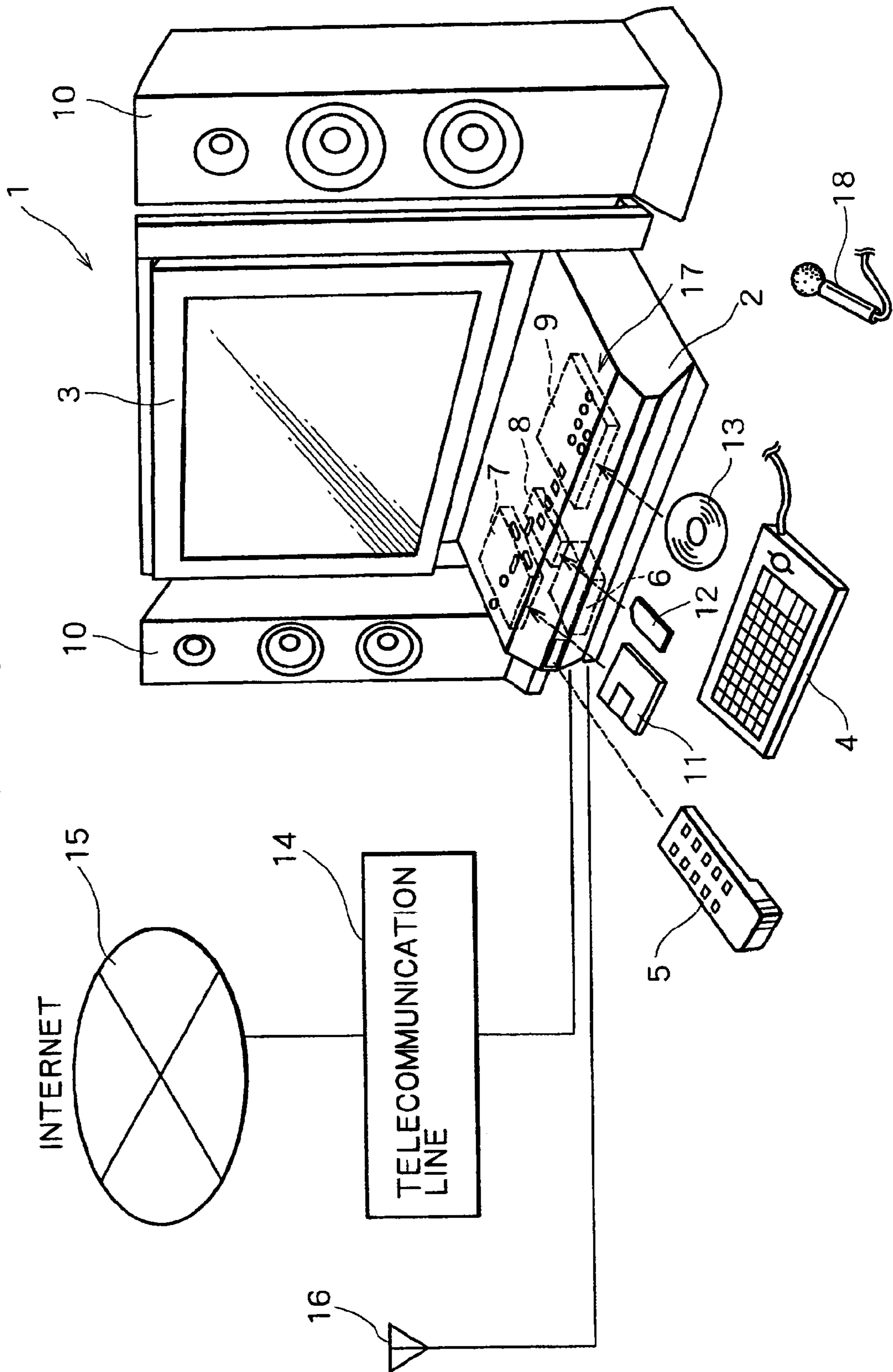

FIG. 2

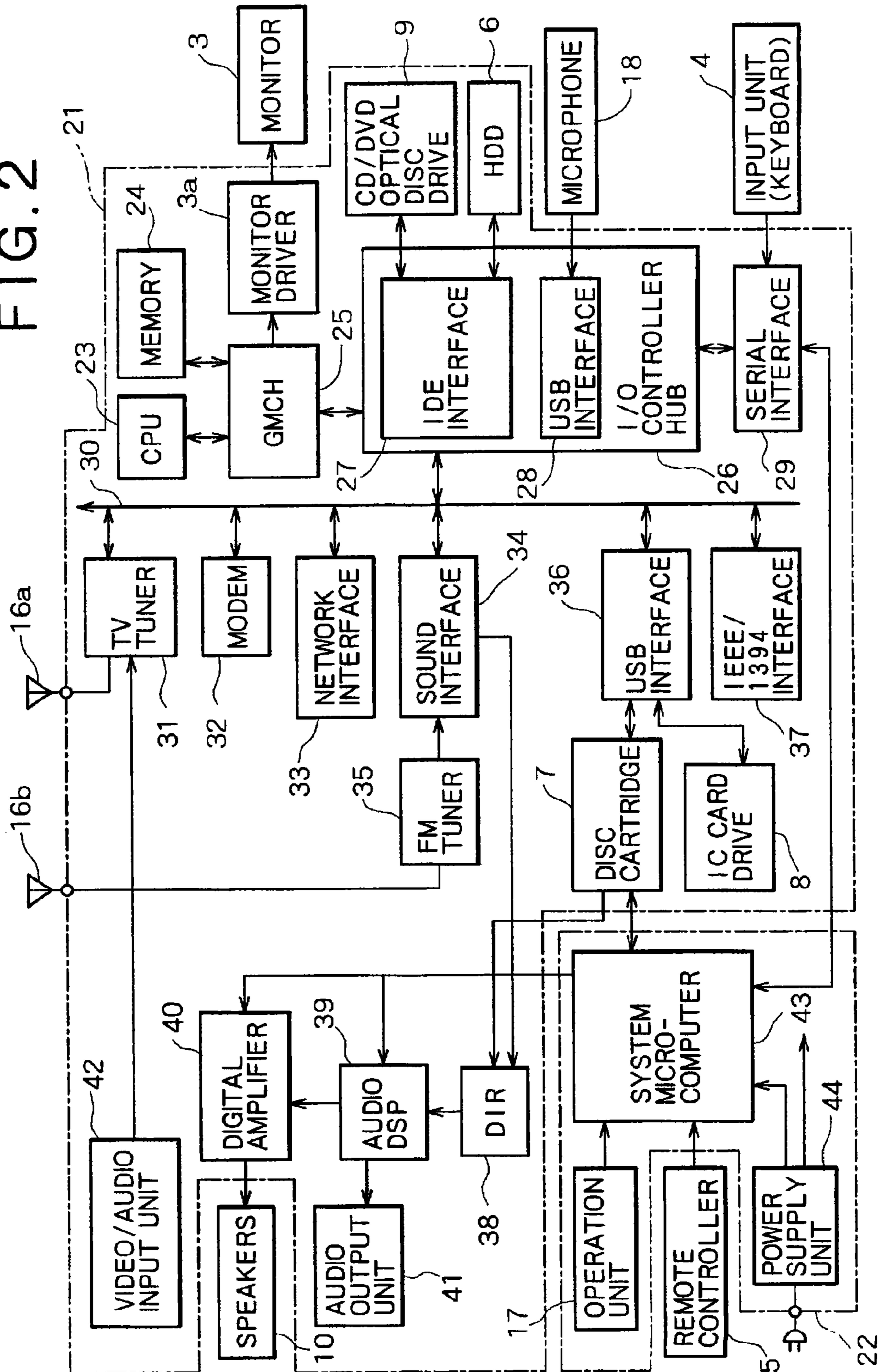

FIG. 3

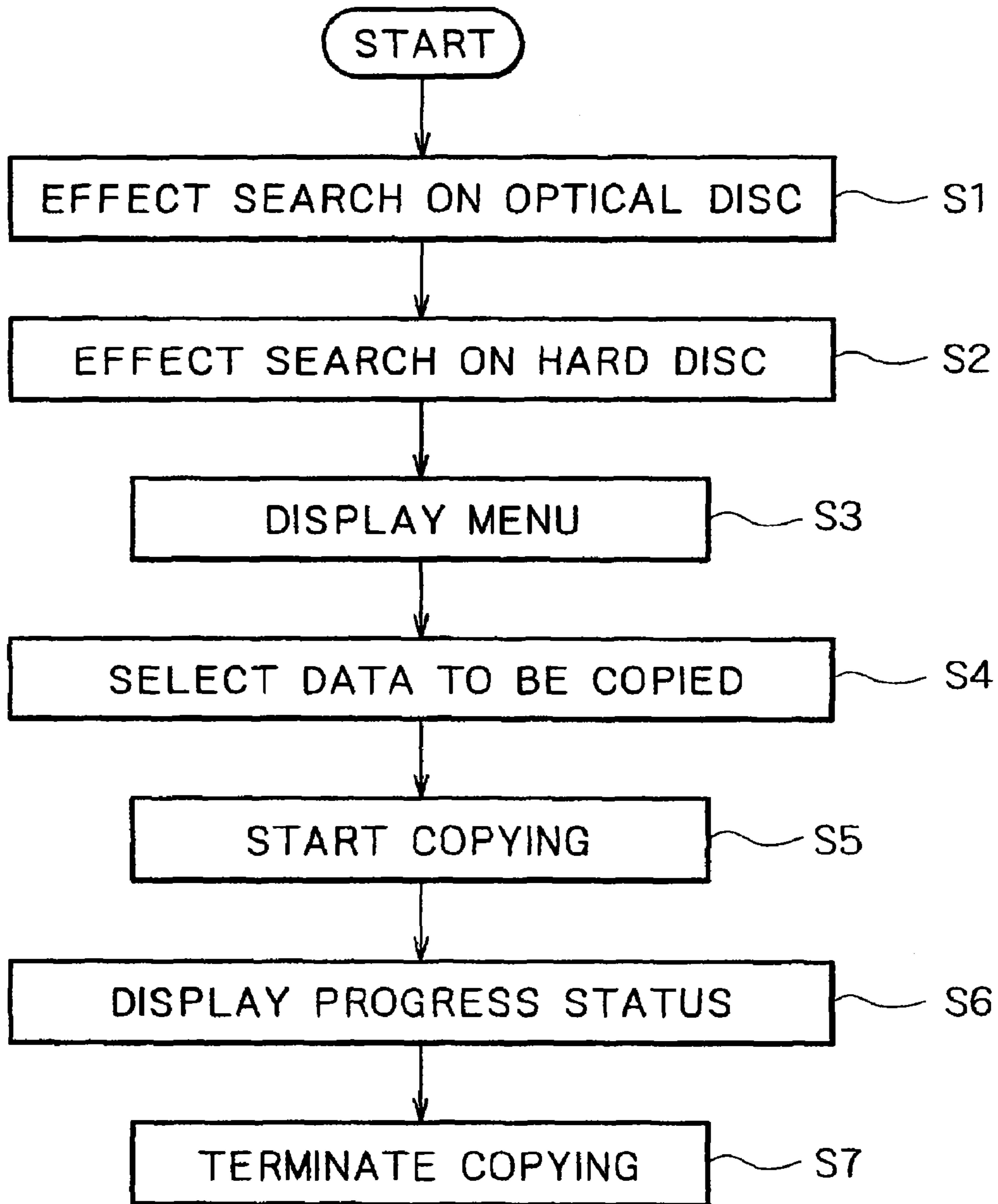

FIG. 4

The figure shows a graphical user interface for recording management. It features a table with columns for selection status, ID number, title, time, and size. Below the table, a status bar displays the remaining recording time. Arrows and labels (51-63) indicate various UI elements and their interactions.

SELECTED/ UNSELECTED	NO	TITLE	TIME	SIZE
<input type="radio"/>	006	FFFFF	7:14	
<input checked="" type="radio"/>	007	GGGGG	4:47	
<input type="radio"/>	008	HHHHH	9:34	
<input type="radio"/>	009	IIIII	6:07	11.7MB
<input checked="" type="radio"/>	001	AAAAA	8:26	10.6MB
<input checked="" type="radio"/>	002	BBBBB	6:13	12.3MB
<input checked="" type="radio"/>	003	CCCCC	5:48	
<input type="radio"/>	004	DDDDD	4:56	
<input type="radio"/>	005	EEEEE	7:35	

REMAINING RECORDING TIME: 05 Min. 00 Sec.

FIG. 5

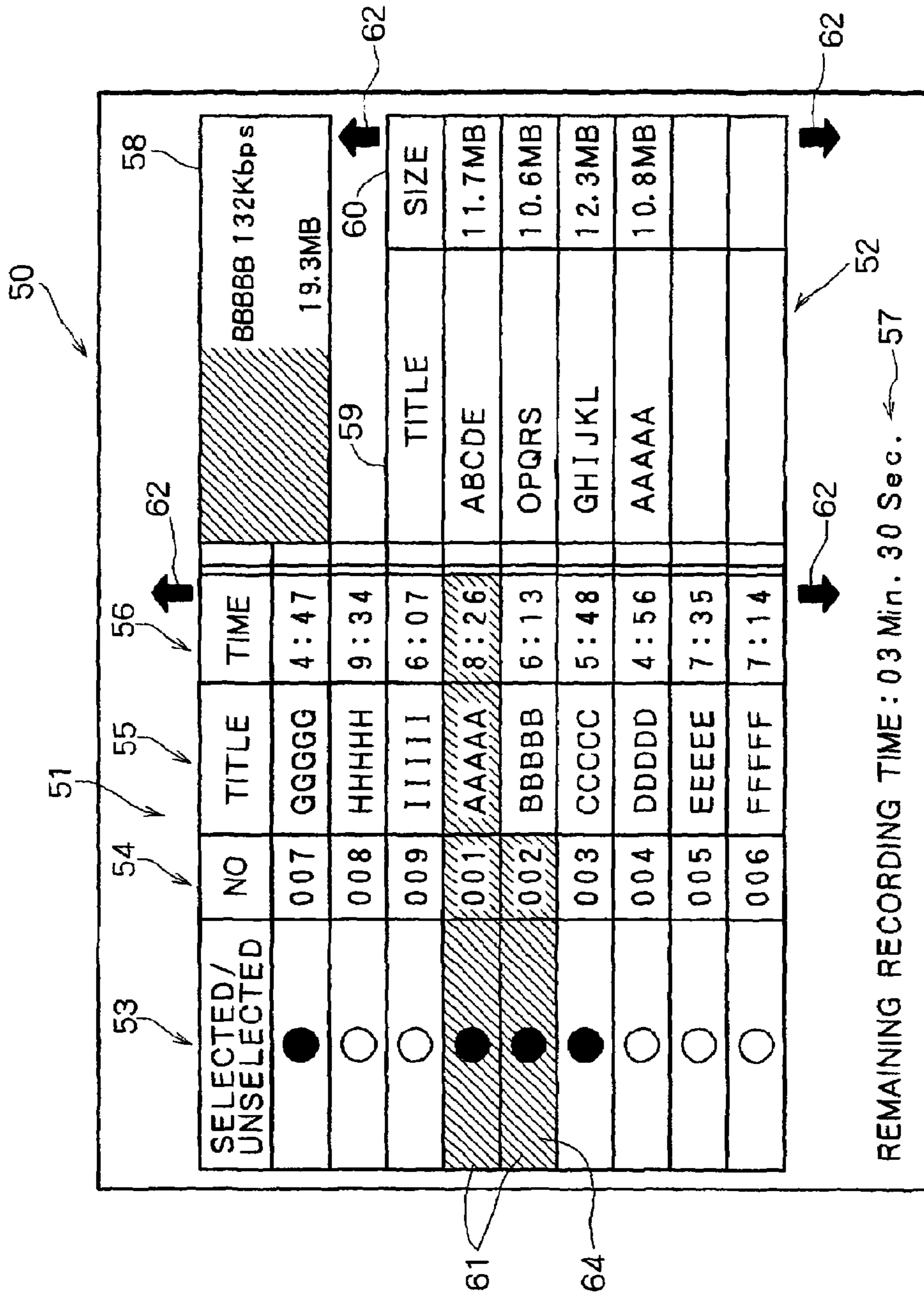
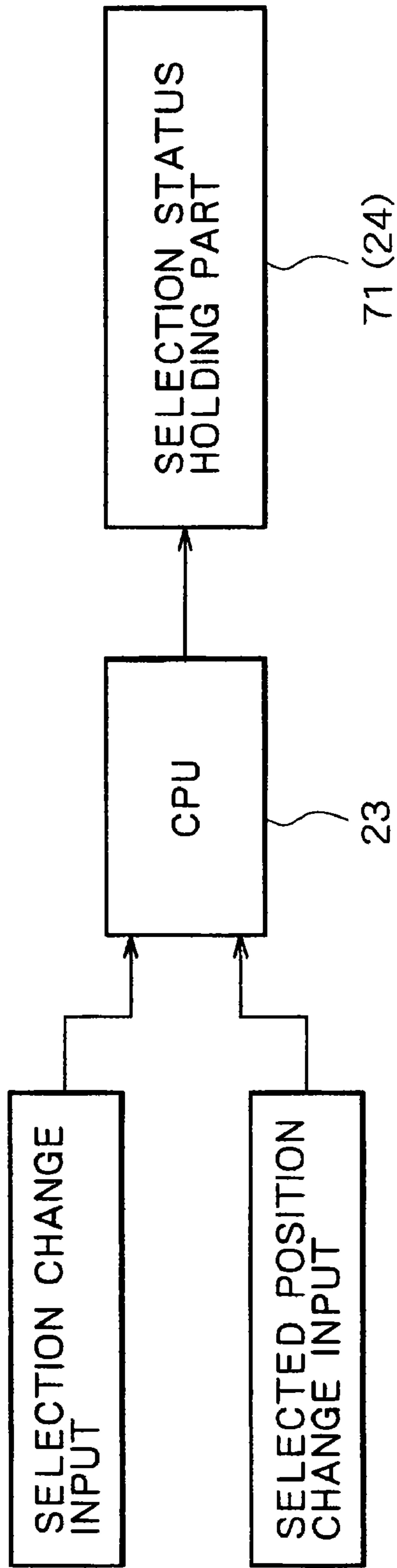

FIG. 6



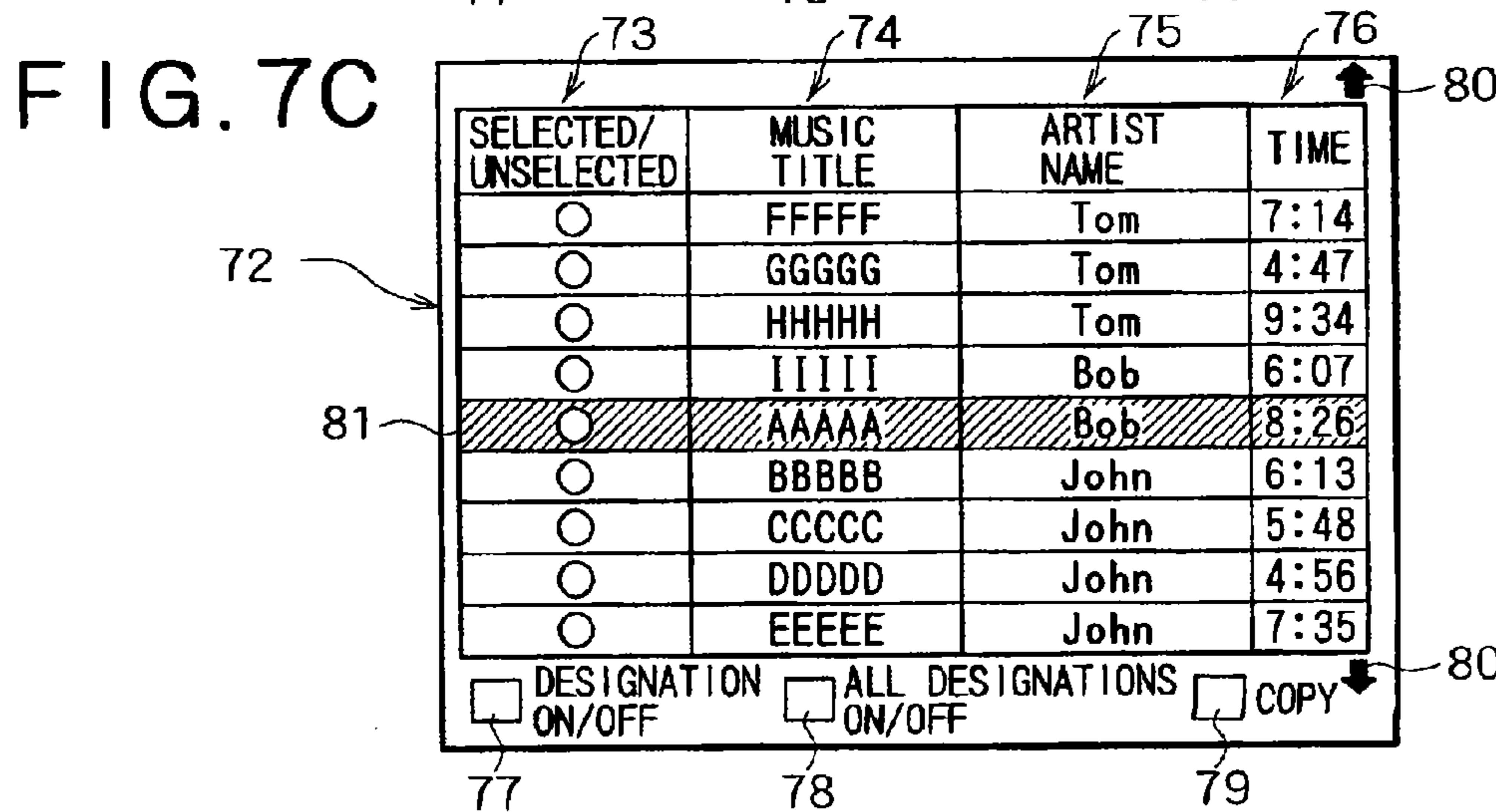
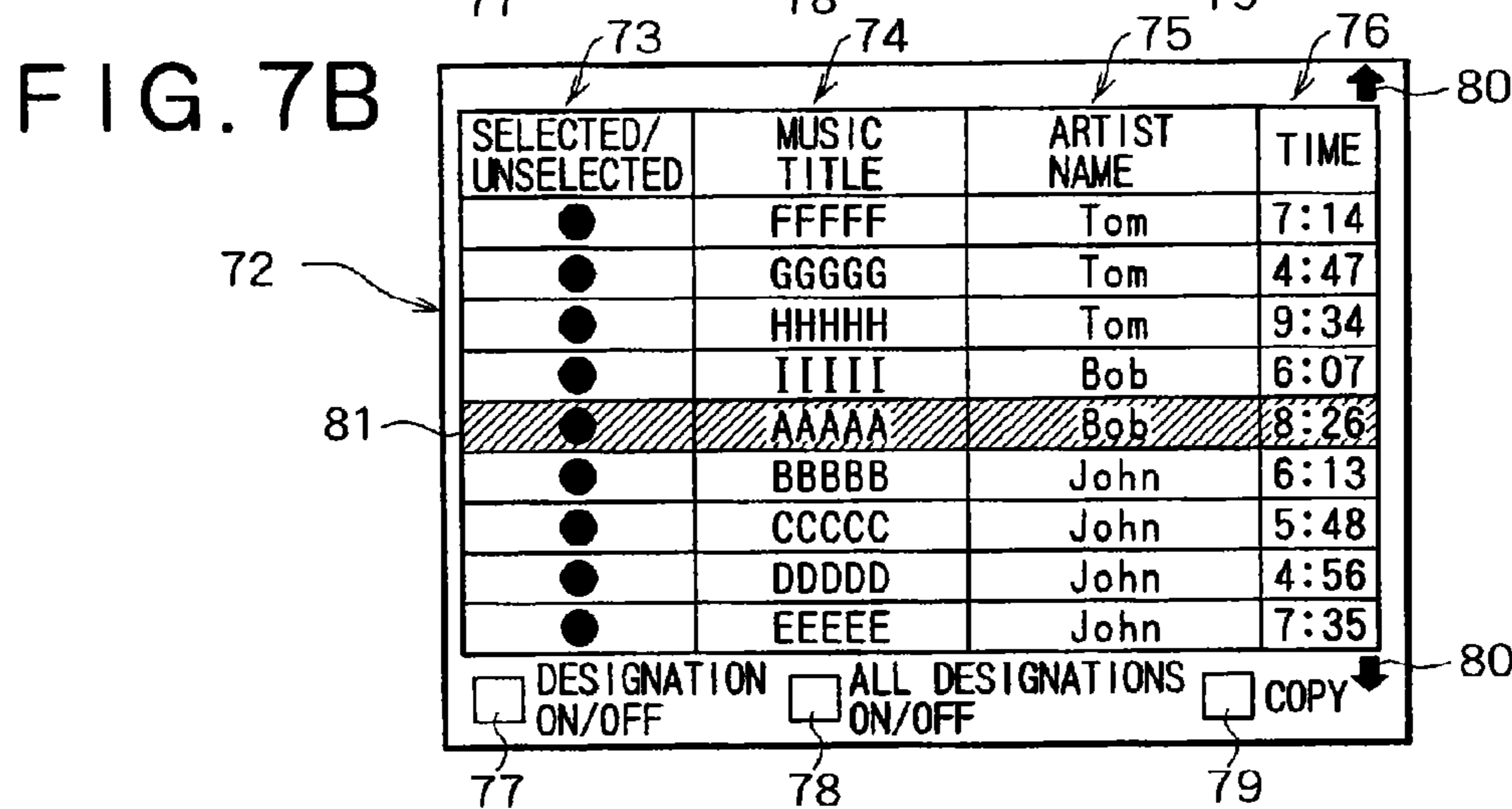
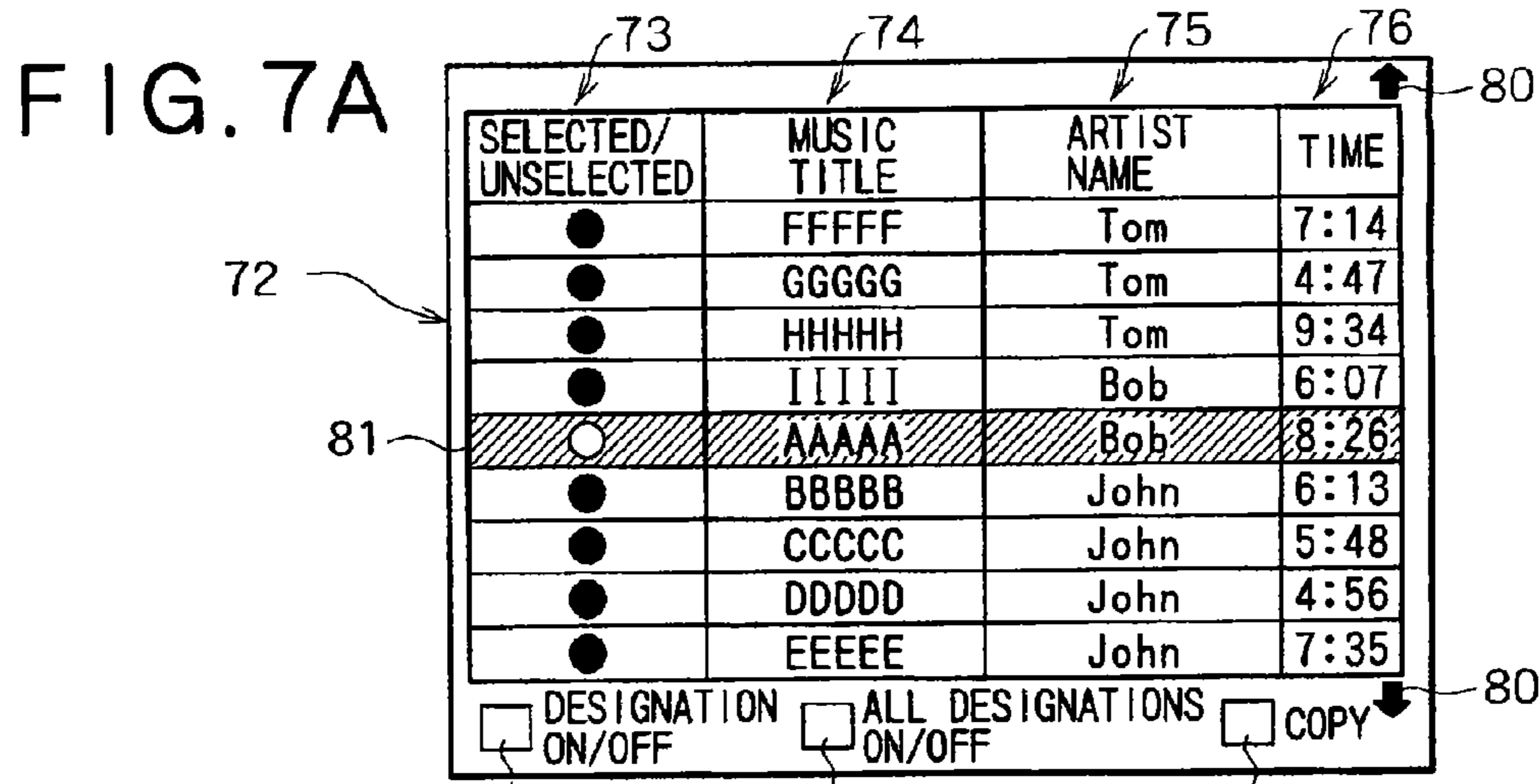

FIG. 8

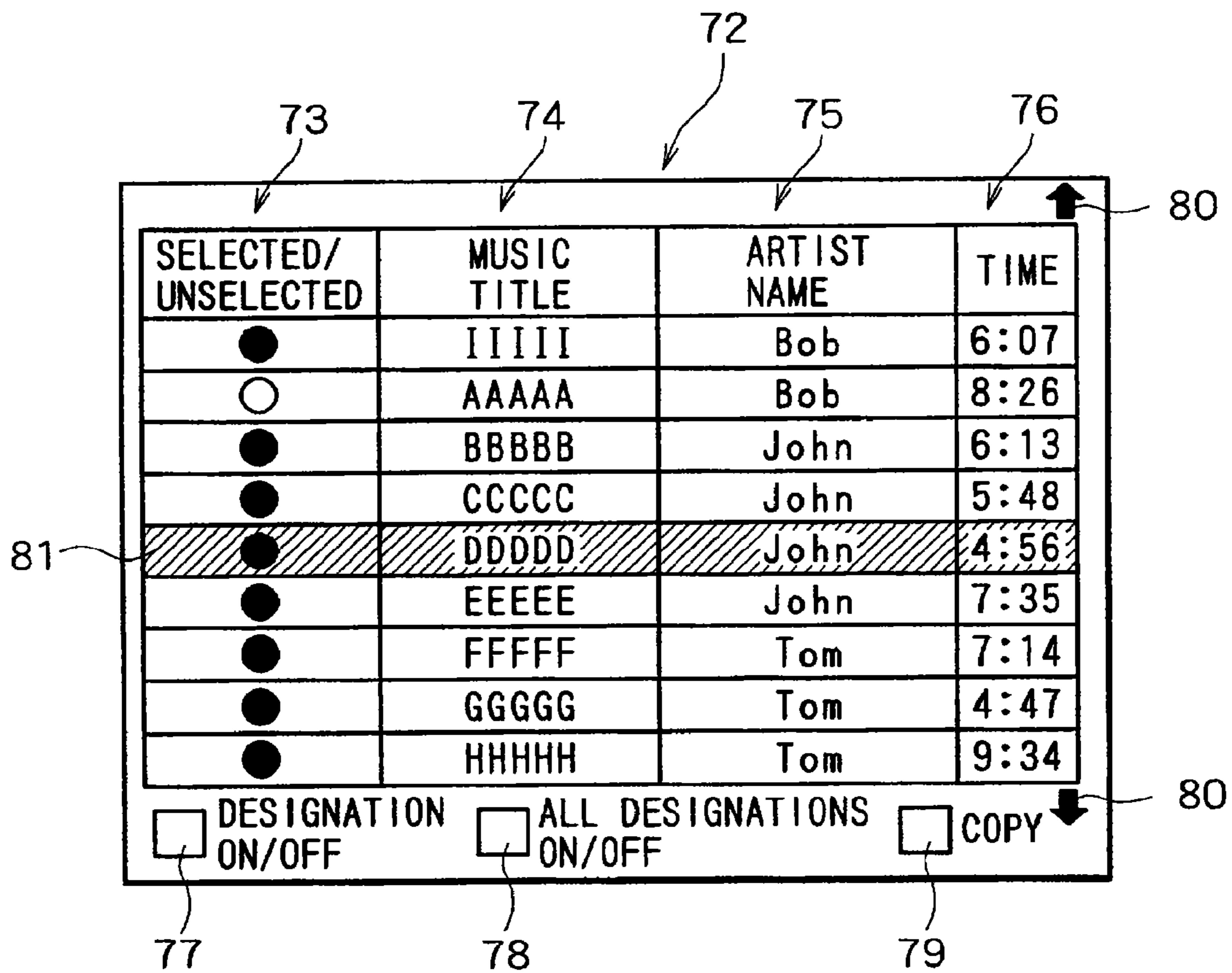

FIG. 9

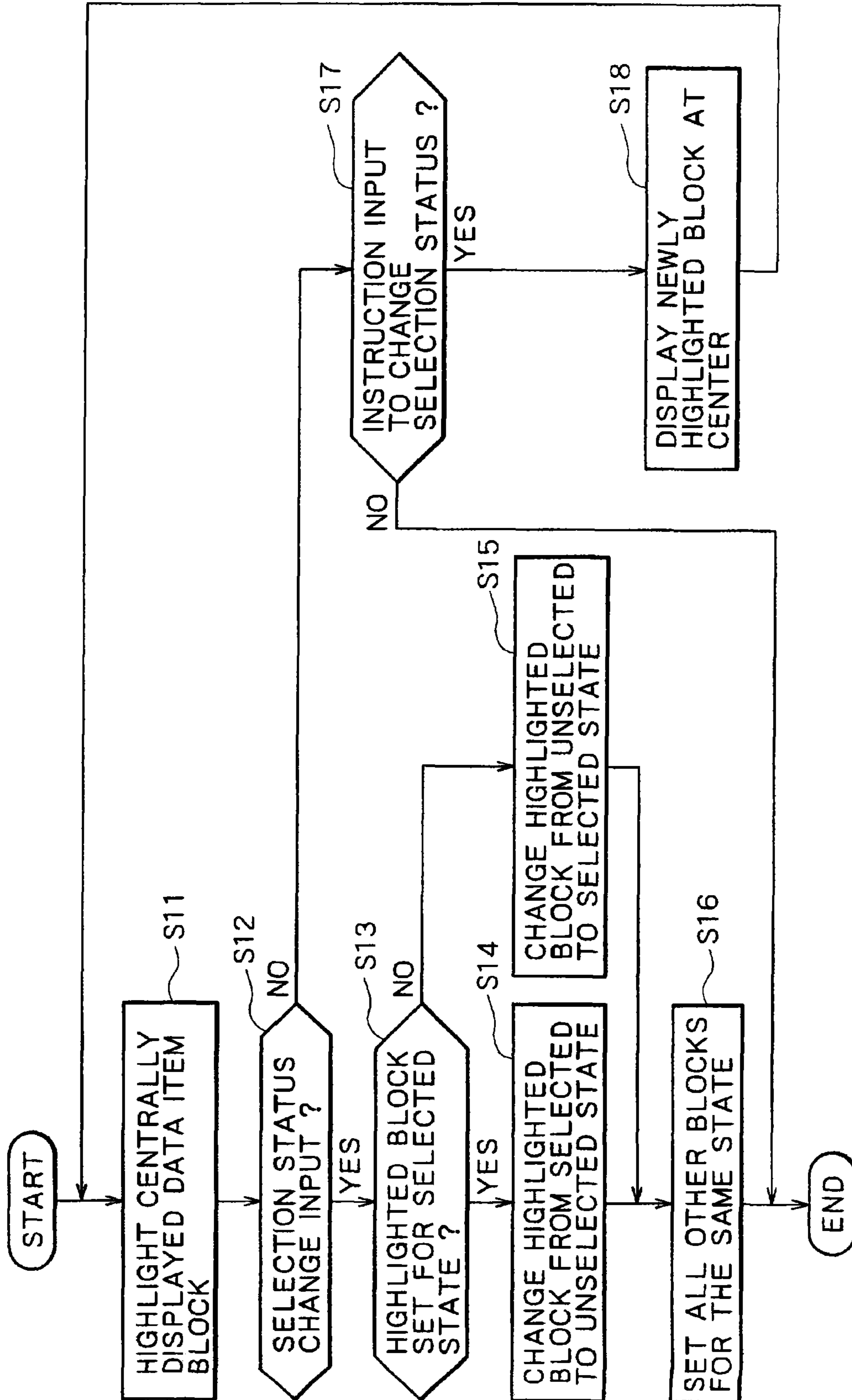

FIG. 10

ALBUM NAME	MUSIC TITLE	ARTIST NAME	TIME AND DATE OF RECORDING	AUDIO DATA ITEM
------------	-------------	-------------	----------------------------	-----------------

FIG. 11

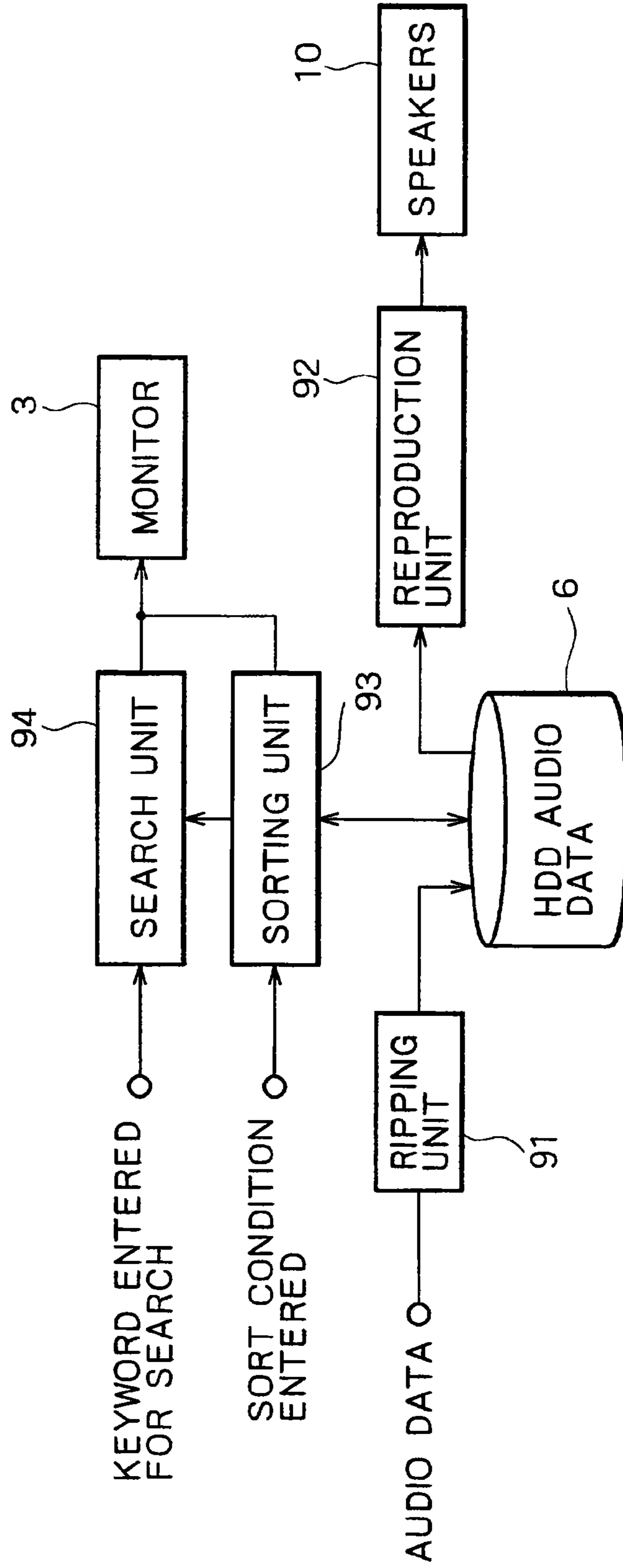

FIG. 12

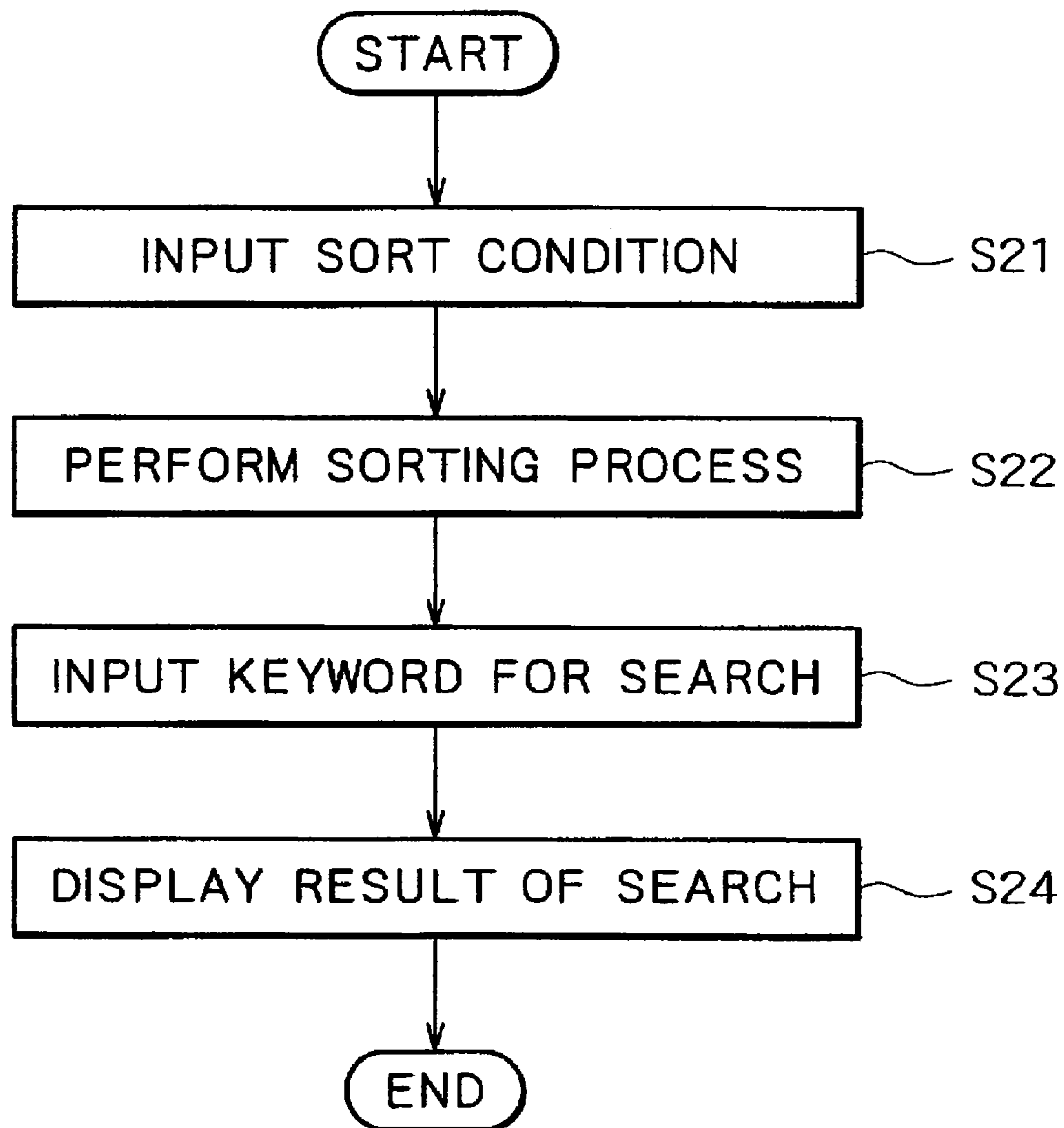

FIG. 13A

101

ALBUM NAME	MUSIC TITLE	ARTIST NAME	DATE
44444	UUUUU	John	Dec. 1, 2001
22222	PPPPP	Bob	Nov. 10, 2001
11111	CCCCC	Tom	Nov. 2, 2001
22222	RRRRR	Bob	Nov. 10, 2001
44444	QQQQQ	John	Dec. 1, 2001
22222	00000	Bob	Nov. 10, 2001
44444	SSSSS	John	Dec. 1, 2001
11111	VVVVV	Tom	Nov. 2, 2001
33333	ZZZZZ	Ann	Nov. 2, 2001
11111	DDDDD	Tom	Nov. 2, 2001
33333	XXXXX	Ann	Nov. 2, 2001
11111	YYYYY	Tom	Nov. 2, 2001
22222	TTTTT	Bob	Nov. 10, 2001
33333	AAAAA	Ann	Nov. 2, 2001
44444	BBBBB	John	Dec. 1, 2001

FIG. 13B

101

ALBUM NAME	MUSIC TITLE	ARTIST NAME	DATE
33333	AAAAA	Ann	Nov. 2, 2001
33333	XXXXX	Ann	Nov. 2, 2001
33333	ZZZZZ	Ann	Nov. 2, 2001
22222	00000	Bob	Nov. 10, 2001
22222	PPPPP	Bob	Nov. 10, 2001
22222	RRRRR	Bob	Nov. 10, 2001
22222	TTTTT	Bob	Nov. 10, 2001
44444	BBBBB	John	Dec. 1, 2001
44444	QQQQQ	John	Dec. 1, 2001
44444	SSSSS	John	Dec. 1, 2001
44444	UUUUU	John	Dec. 1, 2001
11111	CCCCC	Tom	Nov. 2, 2001
11111	DDDDD	Tom	Nov. 2, 2001
11111	VVVVV	Tom	Nov. 2, 2001
11111	YYYYY	Tom	Nov. 2, 2001

FIG. 13C

101

ALBUM NAME	MUSIC TITLE	ARTIST NAME	DATE
22222	RRRRR	Bob	Nov. 10, 2001
22222	TTTTT	Bob	Nov. 10, 2001
44444	BBBBB	John	Dec. 1, 2001
44444	QQQQQ	John	Dec. 1, 2001
44444	SSSSS	John	Dec. 1, 2001
44444	UUUUU	John	Dec. 1, 2001
11111	CCCCC	Tom	Nov. 2, 2001

FIG. 14

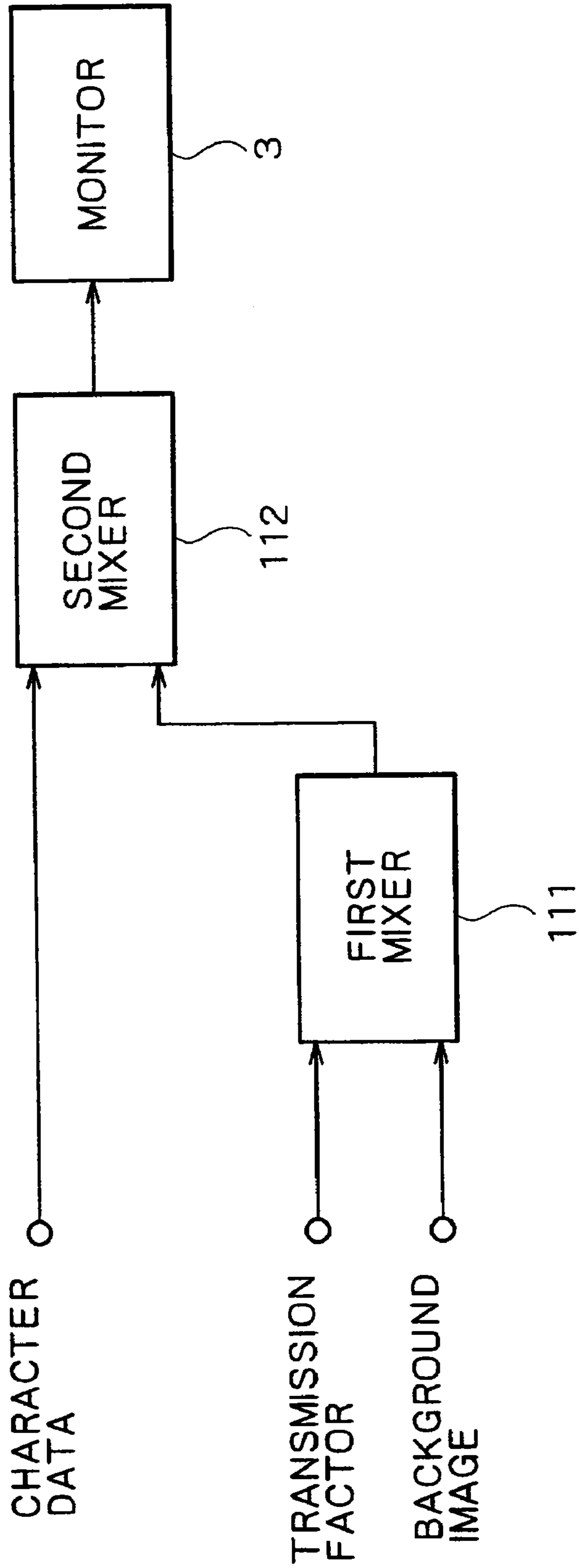

FIG. 15

ALBUM NAME	MUSIC TITLE	ARTIST NAME	DATE
222222	RRRRR	BOB BOGGS	NOV. 10, 2001
222222	TTTTT	BOB	NOV. 10, 2001
444444	BBBBB	John	Dec. 1, 2001
444444	QQQQQ	John	Dec. 1, 2001
444444	SSSSS	John	Dec. 1, 2001
444444	UUUUU	John	Dec. 1, 2001
111111	CCCCC	JOHN	NOV. 2, 2001

110

102d

102c

102b

102a

102b

102c

102d

101

DATA TRANSFER APPARATUS AND DATA TRANSFER METHOD

Matter enclosed in heavy brackets [] appears in the original patent but forms no part of this reissue specification; matter printed in italics indicates the additions made by reissue.

The present reissue application is a continuation reissue application of reissue application Ser. No. 12/069,411 filed Feb. 8, 2008, which is a reissue application of U.S. Pat. No. 7,242,856 filed May 31, 2002, which claims priority under 35 U.S.C. §119 to Japanese Application No. JP 2001-367861 filed in the JPO on Nov. 30, 2001.

More than one reissue application has been filed for the reissue of U.S. Pat. No. 7,242,856.

BACKGROUND OF THE INVENTION

The present invention relates to an apparatus and a method for transferring data from one storage area to another.

There already exist information processing apparatuses each comprising drives that address a plurality of types of storage media. Illustratively, many personal computers have a built-in hard disc drive and a detachable optical disc drive. In that makeup, data may be written (i.e., copied) illustratively from an optical disc in the optical disc drive to a hard disc in the hard disc drive.

When copying data from the optical disc to the hard disc, the personal computer typically displays a copy progress status report on its monitor. For example, if a user selects desired data from the optical disc using a mouse or the like and performs an operation to copy the selected data to the hard disc, the monitor may display a status report showing how far the copying of the selected data has progressed in terms of percentage points, the remaining copy time, and/or a graphic indicator-like format.

One disadvantage of such conventional personal computers above is that they can only give an overall data copy progress status report. If the user wants to copy a plurality of data items at once, the conventional PC makeup cannot let the user know which data item is currently copied, how far the copying of the data has progressed, and what is the amount of data yet to be copied.

If the personal computer is disabled for some reason during the copying operation, the user is unable to know up to which data item the copying has been completed. In such a case, the user may have to repeat the copying process all over again.

SUMMARY OF THE INVENTION

The present invention has been made in view of the above circumstances and provides a data transfer apparatus and a data transfer method for causing a display device to display overall data copy progress status as well as progress status of individual data items being copied, whereby the ease of use for the apparatus is enhanced appreciably.

In carrying out the invention and according to one aspect thereof, there is provided a data transfer apparatus for transferring data from a first storage area to a second storage area, the data transfer apparatus comprising: an inputting element through which to input selected data and management data by which to manage data that may be input from the first storage area; an outputting element for outputting data to the second storage area; a display controlling element for controlling

output of display data to a connected display device; a storing element for storing the input management data and at least part of data associated with the display data displayed on the display device; an operation data inputting element through which to input operation data entered by a user from an input device; and a controlling element for causing the display controlling element to display on the display device a list of data that may be input in accordance with the input management data, the controlling element further causing the data which have been input through the operation data inputting element and which are designated for transfer to be transferred from the first storage area to the second storage area, the controlling element further causing the display controlling element to give a predetermined indication to a region associated with the currently transferred data in the list displayed on the display device, the indication reflecting progress of the data transfer, the controlling element further causing the display controlling element to display overall transfer progress status regarding all data that are designated to be transferred.

According to another aspect of the invention, there is provided a data transfer method for transferring data from a first storage area to a second storage area, the data transfer method comprising the steps of: receiving management data by which to manage data that may be input from the first storage area; storing the received management data into memory; displaying a list of data that may be transferred to a display device in accordance with the management data; transferring designated data from the first storage area to the second storage area in accordance with input information indicative of the designated data; giving a predetermined indication to a region which shows information about the currently transferred data in the list displayed on the display device, the indication reflecting progress of the data transfer; and separately displaying transfer progress status based on a ratio of all data to be transferred to the data having been transferred so far.

As described, the inventive apparatus and method permit display of a first and a second display area, the first area showing progress status of individual data items having been written so far from a first to a second storage medium, the second area indicating an overall data write status report. The inventive arrangements thus make it possible for the user to know at a glance which data item is currently copied, how far the copying of the data has progressed, and what is the amount of data yet to be copied.

The above and other objects, features and advantages of the present invention will become apparent from the following description and the appended claims, taken in conjunction with the accompanying drawings in which like parts or elements denoted by like reference symbols.

BRIEF DESCRIPTION OF THE DRAWINGS

FIG. 1 is an external perspective view of an information processing apparatus according to the invention;

FIG. 2 is a block diagram of the information processing apparatus in FIG. 1;

FIG. 3 is a flowchart of steps in which data held on an optical disc are copied to a hard disc;

FIG. 4 is an explanatory view of a menu display screen in effect before copying is started;

FIG. 5 is an explanatory view of a menu display screen in effect while copying is in progress;

FIG. 6 is an explanatory view of an information processing apparatus function for selecting data to be copied;

FIG. 7A is an explanatory view of a first menu display screen in effect when the data to be copied are selected;

3

FIG. 7B is an explanatory view of a second menu display screen in effect when the data to be copied are selected;

FIG. 7C is an explanatory view of a third menu display screen in effect when the data to be copied are selected;

FIG. 8 is an explanatory view of a menu display screen in effect when the data to be copied are changed;

FIG. 9 is a flowchart of steps in which the data to be copied are selected;

FIG. 10 is a schematic view of a format in which data are stored onto the hard disc;

FIG. 11 is a block diagram of an information processing apparatus function for effecting searches through data recorded on the hard disc;

FIG. 12 is a flowchart of steps constituting a data search procedure;

FIG. 13A is an explanatory view of a search screen being changed successively;

FIG. 13B is an explanatory view of another search screen being changed successively;

FIG. 13C is an explanatory view of another search screen being changed successively;

FIG. 14 is a block diagram of an information processing apparatus function for varying the transmission factor regarding each data item block on a menu display screen; and

FIG. 15 is an explanatory view of a menu display screen on which the transmission factor is varied block by block.

DESCRIPTION OF THE PREFERRED EMBODIMENTS

Preferred embodiments of the invention will now be described by referring to the accompanying drawings, with the emphasis on an information processing apparatus. As shown in FIG. 1, an information processing apparatus 1 according to the invention has functions substantially similar to those of commonly used personal computers. The apparatus 1 comprises a body 2, a monitor 3 such as a CRT (cathode ray tube) or an LCD (liquid crystal display) connected to the body 2, speakers 10 connected to the body 2; an input unit 4 made up of a keyboard, a mouse, a track ball, and/or a joystick for inputting operation signals to the body 2; and a remote controller 5 for remotely controlling the body 2.

The apparatus body 2 incorporates a hard disc drive (HDD) 6 that stores an operating system, browsing software, an e-mail program, communication protocol settings, application programs, audio data, and other content data such as movie data. The body 2 also contains a disc cartridge drive 7, an IC card drive 8 and an optical disc drive 9. Each drive functions as an external storage drive that may have a suitable storage medium loaded in the body 2 removably. The disc cartridge drive 7 uses a disc cartridge 11 housing a magneto-optical disc as a storage medium; the IC card drive 8 utilizes an IC card 12 containing a semiconductor memory as a storage medium; and the optical disc drive 9 accommodates an optical disc 13 such as a CD or a DVD. The apparatus body 2 is connected to a network 15 such as the Internet by means of telecommunication lines 14. In addition, the body 2 incorporates receivers which receive TV and radio broadcasts and which are connected to an antenna 16. At the front top of the body 2 is an operation unit 17 made of a plurality of pushbuttons used to execute basic operations of the apparatus body 2.

With the information processing apparatus 1 having the above-described body 2, the optical disc 13 such as a CD or a DVD may be loaded into the optical disc drive 9, the disc cartridge 11 into the disc cartridge drive 7, or the IC card 12 into the IC card drive 8. From the storage medium thus loaded into the external storage, recorded content data such as audio

4

data may be retrieved and saved into the HDD 6. The HDD 6 is capable of storing content data such as audio data downloaded over the telecommunication lines 14 through EMI (electronic music distribution) services. The HDD 6 may also store TV and radio broadcast programs. Varieties of content data thus recorded to the HDD 6 may be retrieved therefrom and listened to through the speakers 10 or viewed on the monitor 3.

The information processing apparatus 1 is capable of copying various content data from the HDD 6 to the external storage such as the disc cartridge 11, IC card 12 or optical disc 13. This allows the user to reproduce the copied content data using a suitable portable player in his or her possession.

With large quantities of content data stored on the HDD 6, the information processing apparatus 1 permits easy retrieval of desired data from among those stored. When furnished with a microphone 18, the information processing apparatus 1 allows the user to search for and retrieve the targeted content data by voice.

Furthermore, the information processing apparatus 1 allows the user to browse websites or send and receive e-mail when connected to the network 15 (Internet) via telecommunication lines 14.

A typical circuit structure of the information processing apparatus 1 above will now be described with reference to FIG. 2. The apparatus 1 is made up broadly of two sections: a computer 21 that carries out diverse kinds of information processing, and a system control unit 22 that controls the computer 21.

In the computer 21, a CPU (central processing unit) 23 provides overall control of the computer 21. A memory 24 illustratively composed of a RAM (random access memory) is loaded with data typically from the hard disc, the loaded data being operated on by the CPU 23. A GMCH (graphic memory control hub) 25 incorporating a monitor cache and an image display controller functions as a control unit that controls both access to the memory 24 and image display on the monitor 3. The GMCH 25 also provides an interface between the CPU 23 and other circuits including an ICH (I/O controller hub) 26. A monitor driver 3a converts video signals to a predetermined signal format before outputting the converted signals to the monitor 3 for display.

The ICH (I/O controller hub) 26 for controlling data input and output has an IDE (integrated drive electronics) interface 27 and a USB (universal serial bus) interface 28. The IDE interface 27 interfaces with the HDD 6 and optical disc drive 9, while the USB interface 28 interfaces with a USB-connectable device such as the microphone 18. A serial interface 29 controls serial communications and is connected with the input unit 4 such as the keyboard as well as with a system microcomputer 43. The input from the input unit 4 or from the system microcomputer 43 is forwarded to the ICH 26 through the serial interface 29.

A PCI (peripheral component interconnect) bus 30 is connected to a TV tuner 31 and a modem 32 as well as to the ICH 26. The TV tuner 31 connected to a TV antenna 16a receives RF signals therefrom and demodulates the received signals before outputting the demodulated signals onto the PCI bus 30. Illustratively, TV signals are recorded to the HDD 6 via the PCI bus 30. The TV tuner 31 selectively receives the input from a video/audio input unit 42 or from the TV antenna 16a so as to place the selected input onto the PCI bus 30. The modem 32 performs digital-to-analog or analog-to-digital data conversion and effects necessary line control to communicate with external communication devices over telephone lines. A network interface 33 permits communications through the Ethernet (registered trademark). A sound inter-

5

face **34** selectively outputs input audio signals to relevant circuits. An FM tuner **35** receives FM broadcast signals from an FM antenna **16b** and demodulates the received signals before outputting the demodulated signals to the sound interface **34**.

The disc cartridge drive **7** is loaded with a disc cartridge containing a magneto-optical disc or an optical disc as the storage medium and is controlled by the system microcomputer **43**. Data are input to and output from the disc cartridge drive **7** through the USB interface **36**. The data input and output may alternatively be effected through an I2C interface constituting a serial I/O bus. The IC card drive **8** is loaded with an IC card containing a semiconductor memory as the storage medium. Data input and output to and from the IC card drive **8** as well as its control are carried out through the USB interface **36**. An IEEE 1394 interface **37** controls communications in the IEEE 1394 format and interfaces with the PCI bus **30**.

A DIR (digital audio interface receiver) **38** that selectively receives digital audio data switches the audio signal to be sent to the outside. Illustratively, the audio signal fed from the disc cartridge drive **7** or from the sound interface **34** is forwarded selectively to an audio DSP (digital signal processor) **39** through the DIR **38**. The audio DSP **39** acting as an audio data processor subjects the audio signal from the DIR **38** to equalizing and other necessary signal processes before outputting the processed signal to a digital amplifier **40** or an audio output unit **41**. The digital amplifier **40** amplifies the audio signal to a level high enough for audible output through the speakers **10**. The audio output unit **41** performs signal level rectification and other relevant processes before sending the audio signal to an external device.

The system microcomputer **43** as part of the system control unit **22** is connected to the serial interface **29** and feeds the input from the operation unit **17** or remote controller **5** to the CPU **23** or other relevant circuits through the serial interface **29**. A power supply unit **44** supplies power to the system microcomputer **43** and other circuits. Under control of the system microcomputer **43**, the power supply unit **44** turns on and off the supply of power to the computer **21**.

Described below with reference to the accompanying drawings is an example in which audio data held on the optical disc **13** placed in the optical disc drive **9** are copied to the HDD **6** of the information processing apparatus **1** described above.

When the user first operates the operation unit **17**, remote controller **5** or input unit **4** suitably, the information processing apparatus **1** loads into the memory **24** an application program for copying audio data from the optical disc drive **9** to the hard disc under control of the CPU **23**. The user then loads the appropriate optical disc **13** into the optical disc drive **9** of the information processing apparatus **1**.

As shown in FIG. **3**, the information processing apparatus **1** activates the optical disc drive **9** in step S1 to search a TOC (table of contents) of the loaded optical disc **13** for retrieval of the table of data held on the disc. The table of data thus retrieved is stored into the memory **24**. In step S2, the CPU **23** performs a search through the audio data stored on the HDD **6**. In step S3, the GMCH **25** under control of the CPU **23** causes the monitor **3** to give a menu display of the results of the search while storing the results into the memory **24** concurrently. Specifically, the monitor **3** displays lists of the audio data held on the optical disc **13** and of the audio data stored on the HDD **6**.

A typical menu display screen **50** for listing the audio data held on the optical disc **13** and HDD **6** is explained below by referring to FIG. **4**. The screen **50** includes an optical disc-

6

dedicated display area **51** and a hard disc-dedicated display area **52** arranged side by side. The optical disc-dedicated display area **51** shows data contents recorded on the optical disc, while the hard disc-dedicated display area **52** indicates data contents stored on the hard disc. The menu display screen **50** also includes a copying time display area **57** indicating the expected time required to copy all selected audio data, and a first indicator area **58** that provides a bar chart-like indication showing how far the copying of the selected audio data has progressed. Furthermore, the menu display screen **50** comprises scroll buttons **62** and **63**. The scroll buttons **62** are used to scroll the audio data displayed in the optical disc-dedicated display area **51**, and the scroll buttons **63** are operated to scroll the audio data shown in the hard disc-dedicated display area **52**.

The optical disc-dedicated display area **51** includes four subordinate areas: a selection status display area **53** indicating the selected or unselected state of audio data to be copied; a sequence display area **54** indicating the recording sequence of the audio data stored on the optical disc **13**; a music title display area **55** showing the titles of pieces of music; and a playing time display area **56** indicating the reproduction times of the audio data items held on the optical disc **13**. The selection status display area **53**, sequence display area **54**, and playing time display area **56** have their fields arranged in rows, each row of fields being assigned to a single item of audio data stored on the optical disc **13**. In the optical disc-dedicated display area **51**, the numbers in the sequence display area **54** are arranged in such a manner that the data item numbered "1" appears in the middle of the area. Under the data item numbered "1" come those with their numbers arranged in ascending order ("2," "3," "4," etc.). Immediately above the item numbered "1" appears the last data item with the highest number ("9" in the example of FIG. **4**) followed upwards by the items with their numbers in descending order ("8," "7," etc.). In other words, the optical disc-dedicated display area **51** displays part of a loop-like data sequence made up of sequentially sorted data item numbers with the first number "1" positioned adjacent to the last number ("9" in FIG. **4**), the data item numbered "1" being located in the middle of the area. As a result, the optical disc-dedicated display area **51** indicates the audio data item numbered "11" in the middle of the sequence display area **54**, the item numbered "1" being followed downwards by the audio data items with their numbers in ascending order and upwards by those with their numbers in descending order starting from the highest number. If it is desired to select a data item not currently displayed, the desired data item can be brought into the optical disc-dedicated display area **51** for display by operating the scroll buttons **62** with the operation unit **17**, remote controller **5** or input unit **4**. With the data item on display, the corresponding field in the selection status display area **53** may be set either for the selected or the unselected state.

Information representative of the selected or unselected state set for each audio data item is placed into the memory **24** in conjunction with the audio data which were held on the HDD **6** and which have been brought into the memory **24**.

The selection status display area **53** shows whether each audio data item is currently selected. The selection status settings in the fields of the area **53** may be changed each by operation of the operation unit **17**, remote controller **5** or input unit **4**. Illustratively, when a given data item is selected, a status circle in the corresponding field of the display area **53** is rendered filled; when the data item is unselected, the corresponding circle is rendered blank.

The hard disc-dedicated display area **52** includes a music title display area **59** and a size display area **60**. The music title

display area **59** indicates the titles of the pieces of music stored on the HDD **6**. The size display area **60** shows the data size of each audio data item being stored.

After obtaining the tables of recorded contents from the optical disc **13** and HDD **6**, the information processing apparatus **1** displays the acquired tables (of recorded audio data) in the display areas **51** and **52** on the monitor **3**. This allows the user visually to ascertain the audio data stored on the optical disc **13** and HDD **6**.

In step **S4**, in response to the user's operation, the information processing apparatus **1** selects audio data items to be copied to the HDD **6** from among the audio data held on the optical disc **13**. Specifically, the user clicks on the selection status setting (i.e., circle) in each field of the selection status display area **53** using a mouse or the like. The clicks, when detected, cause the information processing apparatus **1** to select either the selected state (indicated by a filled circle) or the unselected state (denoted by a blank circle) for each audio data item on display.

In step **S5**, the user suitably operates the operation unit **17**, remote controller **5** or input unit **4** causing the information processing apparatus **1** to start copying under control of the CPU **23**. The apparatus **1** reads the selected audio data items (their status circles shown filled) in the numbered sequence of the sequence display area **54** and copies the selected items consecutively to the HDD **6**. As an alternative, the copying sequence may be changed as desired by the user.

A typical menu display screen **50** in effect while copying is in progress is described below by referring to FIG. **5**. The first indicator area **58** showing progress status of all data being copied gradually changes in color from the leftmost position towards the rightmost position (in step **S6** of FIG. **3**). The first indicator area **58** also displays the title of the currently copied piece of music, a total data size of the audio data that have been copied so far, and the ongoing copying speed.

The information processing apparatus **1** displays the currently copied audio data item always in the middle of the optical disc-dedicated display area **51** so that the user can immediately recognize which data item is being copied. In the example of FIG. **5**, the data item numbered "2" is currently copied and its title thus appears in the middle of the display area **51**.

The information processing apparatus **1** turns the currently copied audio data item, i.e., the centrally positioned audio data item, into a block **64** that functions as a second indicator area **61** indicating progress status of the data item being copied. In the example of FIG. **5**, the audio data item numbered "1" in the sequence display area **54** has already been copied, as indicated by the second indicator area **61** of that data item having completely changed its color. The audio data item numbered "2" in the sequence display area **54** is now being copied, with its color changed halfway reflecting progress status of the copying. Each copied audio data item (numbered "1" in the case of FIG. **5**) is shifted in display from the optical disc-dedicated display area **51** to the hard disc-dedicated display area **52**, so that the user can visually confirm that the copying of the audio data in question is indeed complete.

When the copying of all selected data is finished, the information processing apparatus **1** reaches step **S7** (FIG. **3**). In step **S7**, the apparatus **1** illustratively causes the monitor **3** to display a screen notifying the user of the completion of the copying.

As explained in the above examples, the user can visually verify both overall progress status and progress status of individual audio data items. Specifically, the user can see at a glance how far the copying of the desired audio data has

progressed, which audio data item is being copied, and what is the amount of the audio data yet to be copied. If the personal computer happens to be disabled during copying, the user is able to know up to which data item the copying has been completed.

In the example above, the audio data stored on the optical disc **13** have been shown copied to the HDD **6**. However, this is not limitative of the invention. Alternatively, the inventive apparatus allows data to be copied in diverse manners:

1. from the disc cartridge **11** to the HDD **6**;
2. from the IC card **12** to the HDD **6**;
3. from the HDD **6** to the disc cartridge **11**;
4. from the HDD **6** to the IC card **12**;
5. from the HDD **6** to the optical disc **13**;
6. from the disc cartridge **11** to the IC card **12**;
7. from the disc cartridge **11** to the optical disc **13**;
8. from the IC card **12** to the disc cartridge **11**;
9. from the IC card **12** to the optical disc **13**; and
10. from an EMD (electronic music distribution) service to the HDD **6**, disc cartridge **11**, IC card **12**, or optical disc **13**.

The information processing apparatus **1** may illustratively copy audio data from the IC card **12** to the HDD **6** as mentioned above. In such a case, if any one of the audio data items on menu display is highlighted and switched from the selected state to the unselected state by the user, then the apparatus **1** also sets all remaining audio data items for the unselected state; if any one audio data item is switched from the unselected state to the selected state, then the apparatus **1** sets the remaining audio data items for the selected state as well. This feature is intended to simplify the user's data selecting chores by reducing the number of selecting operations that need to be performed by the user.

The feature above is described below in more detail by referring to FIG. **6**. The information processing apparatus **1** is assumed to incorporate in the memory **24** a selection status holding part **71** that retains status settings in the selection status display area **53**, i.e., the setting reflecting whether each of the audio data held by the IC card **12** in the IC card drive **8** is selected for copying to the HDD **6**. In response to the user's selection status change input from the operation unit **17**, remote controller **5** or input unit **4**, the CPU **23** changes the selection status of the highlighted audio data item in the selection status holding part **71**. When the user inputs a selected position change from the operation unit **17**, remote controller **5** or input unit **4**, the CPU **23** changes accordingly the selected audio data item position in the selection status holding part **71**.

Described below with reference to FIG. **7A** is a typical menu display screen **72** showing the audio data held in the IC card **12** when the data are to be copied to the HDD **6**. The screen **72** is made up of four major areas: a selection status display area **73** showing the selected or unselected state of each audio data item which is held in the IC card **12** and which may or may not be copied; a music title display area **74** indicating the titles of the pieces of music constituted by the audio data held in the IC card **12**; an artist name display area **75** listing the names of the artists associated with the audio data; and a playing time display area **76** showing the reproduction times of the audio data items being stored. The menu display screen **72** also includes: a designation button **77** used to designate the data item to be copied selectively; an all-designation button **78** used to specify whether or not to select all data to be copied; a copy start button **79** for starting the copying; and scroll buttons **80** for scrolling the menu display. Thus structured, the menu display screen **72** initially displays the centrally located data item (with a music title of "AAAAA" in the example of FIG. **7A**) as a block **81** made

different in color from the other data items in order to draw the user's attention. The block with its color thus changed means it is currently highlighted.

When a given data item is thus highlighted in the menu, the corresponding setting in the selection status display area **73** is either selected or unselected by clicking on the designation button **77** and all-designation button **78** with the operation unit **17**, remote controller **5** or input unit **4**. Clicking on the designation button **77** sets the currently highlighted data item either for the selected state (i.e., status circle shown filled) or for the unselected state (status circle shown blank). Clicking on the all-designation button **78** not only sets the currently highlighted data item for the selected or unselected state but also sets all remaining data items for the same state.

As shown in FIG. 7A and FIG. 8, if the data items on display are scrolled by operation of the scroll buttons **80**, the centrally located data item in the menu is always shown highlighted. If any block **81** other than that of the centrally displayed item is highlighted specifically by the user manipulating the operation unit **17**, remote controller **5** or input unit **4**, then the particularly highlighted data item is positioned in the middle of the menu. In the example of FIG. 8, the data item with a music title of "DDDDD" is brought to the center of the menu either by operating the scroll buttons **80** or by highlighting specifically the data item with the title "DDDDD."

The data item or items to be copied are selected illustratively as described below with reference to FIG. 9. When the user first operates the operation unit **17**, remote controller **5** or input unit **4** suitably, the information processing apparatus **1** loads into the memory **24** an application program for copying audio data from the IC card **12** in the IC card drive **8** to the HDD **6** under control of the CPU **23**. In step S11 of FIG. 9, the CPU **23** performs a search through the audio data held in the IC card **12**, and the GMCH **25** under control of the CPU **23** causes the result of the search to appear as a menu display screen **72** (shown in FIG. 7A) on the monitor **3**. At this point, the GMCH **25** turns the centrally displayed data item block **81** (with the music title of "AAAAA") into a color different from that of the other data blocks, high-lighting the block **81**. The selection status holding part **71** in the memory **24** initially retains the status settings of the data items in the selection status display area **73**. Illustratively, the holding part **71** retains as initial settings all data items being selected in the selection status display area **73**. Obviously, the initial settings may alternatively be constituted by all data items being unselected. As another alternative of the initial settings to be retained, only the centrally displayed data item may be unselected and the remaining items all selected; as a further alternative, only the centrally displayed data item may be selected and the remaining items all unselected.

In step S12 of FIG. 9, the CPU **23** judges whether any change is made in the content of the selection status display area **73** to the centrally displayed, currently highlighted data item (with the music title of "AAAAA" in FIG. 7A) from the operation unit **17**, remote controller **5**, or input unit **4**. In other words, a check is made to see whether the all-designation button **78** is clicked. If such change is judged entered, step S13 is reached; if no such change is judged effected, step S17 is reached.

In step S13, the CPU **23** references the selection status holding part **71** to see whether the block **81** of the centrally displayed, currently highlighted data item is set for the selected state. If the block **81** is found set for the selected state, step S14 is reached; otherwise step S15 is reached.

In step S14, the CPU **23** judges that the block **81** of the centrally displayed, currently highlighted data item is in the

selected state. Because the change in selection status was entered earlier, the CPU **23** proceeds accordingly to replace the selected state with the unselected state.

In step S15, the CPU **23** judges that the block **81** of the centrally displayed, currently highlighted data item is in the unselected state. In response to the change in selection status made earlier, the CPU **23** proceeds in this case to replace the unselected state with the selected state.

In step S16, the CPU **23** alters the status indications of the remaining data item blocks in the selection status display area **73** in accordance with the previously made change in the block **81** of the centrally displayed, currently highlighted data item. That is, if the block **81** of the centrally displayed, currently highlighted data item is changed from the unselected state to the selected state, then the CPU **23** sets the blocks of all remaining data items for the selected state (thus all status circles are shown filled) as depicted in FIG. 7B; if the block **81** of the centrally displayed, currently highlighted data item is changed from the selected state to the unselected state, then the CPU **23** sets the blocks of all remaining data items for the unselected state (all status circles shown blank) as indicated in FIG. 7C.

If no change was made in step S12 earlier, then the CPU **23** goes to step S17. In step S17, the CPU **23** checks to see whether any instruction is input from the operation unit **17**, remote controller **5** or input unit **4** prompting a change in selection status to any data item block other than the block **81** of the centrally located data item. In other words, a check is made to see if the scroll buttons **80** are clicked or if any data item other than the centrally located data item is highlighted. If such an instruction is found entered, step S18 is reached; otherwise the processing is brought to an end.

In step S18, the CPU **23** alters the content of the selection status display area **73** in such a manner that the newly highlighted data item is positioned in the middle. That is, if the scroll buttons **80** are clicked, the block **81** of the centrally displayed data item is always shown highlighted. If any data item block other than the centrally located data item is highlighted, the newly picked data block is centrally displayed and shown highlighted.

As described, if most of the data items held in the IC card **12** need to be copied, then the user may highlight the block **81** of the selection status display area **73** in the unselected state (with status circle shown blank) and click on the all-designation button **78** to set all data items for the selected state (with status circles now shown filled). Then the user may highlight unnecessary data item blocks and click on the designation button **77** to set each unnecessary data item for the unselected state (with status circle shown blank). If only a few of the data items retained in the IC card **12** need to be copied, then the user may highlight the block **81** of the selection status display area **73** in the selected state (with status circle shown filled) and click on the all-designation button **78** to set all data items for the unselected state (with status circles shown blank). Then the user may highlight the desired data item blocks and click on the designation button **77** to set each necessary data item for the selected state (with status circle shown filled). Thereafter the user may click on the copy start button **79** to copy the required data from the IC card **12** to the HDD **6**. In this manner, the number of operations to be performed by the user upon copying is made substantially smaller than if desired data items need to be individually selected for copying. This feature contributes to simplifying the user's data selecting chores preparatory to copying. Because the information processing apparatus **1** always displays the data item

11

currently highlighted by the user in the middle of the menu, a high degree of visibility is ensured and thereby the ease of operation is enhanced.

Even if not all data items are displayed on the monitor **3**, the steps described above allow the user easily to change currently invisible data items from the selected state to the unselected state or vice versa. With no need for the user to scroll the screen all the time, the operability of the apparatus is further improved.

In the example above, the audio data stored in the IC card **12** have been shown copied to the HDD **6**. However, this is not limitative of the invention. Alternatively, the inventive apparatus allows data to be copied in the following cases as well:

1. from the optical disc **13** to the HDD **6**;
2. from the disc cartridge **11** to the HDD **6**;
3. from the HDD **6** to the disc cartridge **11**;
4. from the HDD **6** to the IC card **12**;
5. from the HDD **6** to the optical disc **13**;
6. from the disc cartridge **11** to the IC card **12**;
7. from the disc cartridge **11** to the optical disc **13**;
8. from the IC card **12** to the disc cartridge **11**;
9. from the IC card **12** to the optical disc **13**; and
10. from an EMD service to the HDD **6**, disc cartridge **11**, IC card **12**, or optical disc **13**.

As described, the HDD **6** of the information processing apparatus **1** can accommodate data from diverse storage media: from the optical disc **13**, from the IC card **12**, or from any EMD service offering its data for download. The HDD **6** may be constituted illustratively by a mass-storage hard disc with a storage capacity of 40 gigabytes or thereabout, so that it can store audio data of up to 5,000 titles.

When audio data are copied from the disc cartridge **11**, IC card **12** or optical disc **13** to the HDD **6**, each audio data item saved onto the HDD **6** is associated with the name of the album that contains the data item in question, the title of the piece of music represented by the data item, the name of the artist involved with the audio data, and the date and time of data recording to the HDD **6**, as shown in FIG. **10**. The album names, music titles, artist names, and the dates and times of recording serve each as a keyword for a subsequent search through the audio data thus stored on the HDD **6**.

How audio data are saved onto the HDD **6** is described below by referring to FIG. **11**. Audio data are first input from the video/audio input unit **42**, disc cartridge drive **7**, IC card drive **8**, or optical disc drive **13**. The input audio data are forwarded through the sound interface **34** and recorded to the HDD **6**. In that case, a ripping unit **91** either included in the sound interface **34** or constituted by software converts the audio data to a format suitable for storage onto the HDD **6**. Before being written to the HDD **6**, all audio data items are associated with relevant album names, music titles, artist names, and dates and times of recording. The audio data are compressed illustratively by a method known as ATRAC**3** (Adaptive Transform Acoustic Coding **3**; trademark) before being copied to the HDD **6**.

Alternatively, the audio data may be compressed by such methods as MPEG-2AAC (Moving Picture Experts Group 2 Advanced Audio Coding; trademark), MP3 (NPEG-1 Audio Layer **3**; trademark), TwinVQ (Transform-Domain Weighted Interleave Vector Quantization; trademark), MS Audio (WMA: Windows Media Audio; trademark), or Ogg Vorbis (trademark).

The album names, music titles and artist names to be associated with the compressed audio data in storage are entered through the operation unit **17**, remote controller **5** or input unit **4**. Instead of manipulating the operation unit **17**, remote controller **5** or input unit **4** in entering the album names, music

12

titles and artist names, the user may gain access either to an external database through the network **15** or to an internal database built on the HDD **6** in order to acquire the necessary data entries. The dates and times of audio data recording are established by referring to a built-in clock of the apparatus body **2**.

When reproducing audio data from the HDD **6**, the user selects the desired audio data item. The CPU **23** retrieves the selected audio data item from the HDD **6** and subjects the retrieved data item to a reproduction process. The process is carried out by a reproduction unit **92** made up of the sound interface **34**, audio DSP **39**, and digital amplifier **40**. After decompressing the audio data item from its compressed state, the reproduction unit **92** subjects the data to suitable signal processes such as equalizing and outputs the data thus processed through the speakers **10**.

The information processing apparatus **1** retains on its HDD **6** search software that allows the user to search for and retrieve desired audio data items from among the numerous audio data items stored on the HDD **6**. For data search purposes, the information processing apparatus **1** has two functionally distinct units: a sorting unit **93** and a search unit **94**, both constituted by software.

A sort condition is input to the sorting unit **93** from the operation unit **17**, remote controller **5** or input unit **4**. Specifically, the sorting unit **93** first admits the sort condition in terms of an album name, a music title or an artist name. Given the condition, the sorting unit **93** sorts the data held on the HDD **6** alphabetically, in the order of the Japanese syllabary, or in any other suitable order by referring to the album names, music titles or artist names associated with the stored data. If the user enters a date and a time of recording as the sort condition, the sorting unit **93** sorts the audio data held on the HDD **6** chronologically or in reverse chronological order with reference to their dates and times of recording. The sorting unit **93** then causes the monitor **3** to display the data thus sorted as shown in FIG. **13B**. The sorted data are arranged into a loop-like data sequence with the first data item positioned adjacent to the last data item.

The search unit **94** receives a keyword for search in terms of character data from the operation unit **17**, remote controller **5** or input unit **4**. The search unit **94** may also admit from the microphone **18** a keyword in the form of audio data having undergone a voice recognition process. A search for the data item identified by the keyword is effected by the search unit **94** comparing the entered keyword with the album names, music titles or artist names of the audio data held on the HDD **6**. The result of the search is displayed on the monitor **3**. Specifically, if character data are entered as the keyword from the operation unit **17**, remote controller **5** or input unit **4**, the search unit **94** performs a matching process starting from the first character string of the album names, music titles or artist names for search purposes, and displays the result of the search on the monitor **3** as shown in FIG. **13C**. If the keyword is input by voice from the microphone **18**, the search unit **94** compares the recognized voice with the character strings of the album names, music titles or artist names for search purposes, and displays the result of the search on the monitor **3** likewise.

In the case above, the search unit **94** positions the audio data item that matches or is the closest to the keyword in the middle of the menu and highlights that item in a color different from that of the other audio data items on the monitor **3**. The reason why the audio data item that matches or is the closest to the keyword is centrally displayed is that the position attracts the user's attention most effectively; the centrally located data item is highlighted because that item is most

likely to be reproduced by the user's next operation. Furthermore, the search unit **94** shifts the loop-like data sequence sorted by the sorting unit **93**, in such a manner that the audio data item that matches or is the closest to the keyword is always displayed in the middle of the menu, flanked by the closely related data items on the monitor **3**. Under the centrally displayed data item come the ensuing data items sorted by the sorting unit **93** and arranged downwards in sequential order; above the centrally displayed data item are the preceding data sorted likewise but arranged upwards in the reverse order. It should be noted that the number of the data items shown included in the result of the search is not limited to what is shown in the figures.

Described below with reference to FIG. **12** is how a search is typically made through audio data. When the search program is started, the information processing apparatus **1** causes the monitor **3** to display a menu display screen **101** as shown in FIG. **13A**. The menu display screen **101** shows a menu of audio data items stored on the HDD **6**. Each audio data item is shown associated with the name of the album that contains the data item in question, the title of the piece of music represented by the data item, the name of the artist involved with the audio data, and the date and time of data recording to the HDD **6**. These audio data items are indicated randomly on the menu display screen **101**.

In step **S21** of FIG. **12**, the sorting unit **93** admits a sort condition from the operation unit **17**, remote controller **5** or input unit **4**. In step **S22**, the sorting unit **93** sorts the audio data in accordance with the input sort condition and displays the result of the sorting on the monitor **3**. In the example of FIG. **13B**, an artist name is entered as the sort condition. In response, the sorting unit **93** sorts the stored artist names illustratively in alphabetical order, and the sorted data are arranged into a loop-like data sequence with the first data item positioned adjacent to the last data item. That is, in the example of FIG. **13B**, the music title "AAAAA" associated with the first artist name "Ann" is shown adjacent to the music title "YYYYY" linked to the last artist name "Tom."

In step **S23**, the search unit **94** admits character data as the keyword for search from the operation unit **17**, remote controller **5** or input unit **4**. Alternatively, the search unit **94** may admit from the microphone **18** the keyword in the form of audio data having undergone a voice recognition process. In step **S24**, the search unit **94** performs a search by comparing the input keyword with the album names, music titles or artist names of the audio data held on the HDD **6**. The result of the search is displayed on the monitor **3**. For example, FIG. **13C** shows a screen indicating the result of the search with a music title of "QQQQQ" used as the keyword. The music title "QQQQQ" that matched the keyword is highlighted and displayed in the middle of the display. Under the centrally displayed data item come the ensuing data items sorted by artist name and arranged downwards in sequential order ("John," "Tom," etc.); above the centrally displayed data item are the preceding data also sorted by artist name but arranged upwards in the reverse order ("John," "Bob," etc.).

In the example above, the audio data items are sorted by artist name before being subjected to the search based on the keyword of a music title. As a result, the screen of FIG. **13C** allows the user not only to search for the desired audio data item but also to check the music title of the artist associated with the data item in question.

For search purposes, audio data items may be sorted and searched for through different fields as described above, and may also be sorted and searched for in the same field. For example, if the music titles are sorted alphabetically, in the order of the Japanese syllabary, or in any other suitable order

before being subjected to the search with a desired music title used as the keyword, the audio data item that matches or is the closest to the keyword is displayed in the middle of the menu, flanked vertically by the closely related data items. Even if the centrally displayed data item is not identical to what is desired, the necessary data item can likely be found nearby. As opposed to the above example in which the audio data items are initially sorted followed by the search for the target data item, the desired data item may be first searched for by use of the keyword and the result of the search may then be sorted based on a certain sort condition. Although the HDD **6** alone was shown subject to the search in the example above, this is not limitative of the invention. Alternatively, the sorting of and the search for desired data may also be carried out on the disc cartridge **11**, IC card **12**, optical disc **13**, or a server connected through the network.

The menu display screen **50**, **71** or **101** discussed above is displayed in superposed fashion on a background image. When any audio data item retrieved by the above-described search is reproduced, the monitor **3** shows as a background image a spectrum display of the audio data being played. Illustratively, all audio data being reproduced and output through the sound interface **34** are subject to fast Fourier transformation or other suitable processes for frequency analysis by the interface **34**. Spectrum data derived from the analysis under control of the sound interface **34** are turned into a matching background image that is displayed on the monitor **3**.

The menu display screen **50**, **71** or **101** superposed on the background image shows the blocks of data items in menu form with different transmission factors. This feature is designed to enhance the visibility of the data on display.

More specifically, as shown in FIG. **14**, the information processing apparatus **1** comprises a first mixer **111** and a second mixer **112**, both implemented illustratively by software. Take, as an example, the menu display screen **101** that displays the result of the search. The first mixer **111** admits background image transmission factor data about each data item block as well as background image data, the transmission factor data being retrieved from a transmission factor table held in suitable storing means such as the HDD **6**. As shown in FIG. **15**, the transmission factor of a block **102a** containing the centrally displayed data item that matches or is the closest to the keyword is set for zero percent relative to a background image **110**. The transmission factor for each of the neighboring blocks around the centrally located data item block **102a** is made progressively higher relative to the background image **110** the farther the neighboring block away from the central location. The first mixer **111** outputs to the second mixer **112** the background image data based on the varying transmission factors.

The second mixer **112** admits the background image data based on the dissimilar transmission factors, as well as character data made up of the album names, music titles, artist names, and recording times to be displayed in the blocks **102**. The second mixer **112** mixes the character data with the transmission factor-based background image data and outputs the result of the data mixture to the monitor **3** for display.

The screen displayed on the monitor **3** in the case above is described below in more detail by referring to FIG. **15**. The centrally located block **102a** containing the audio data item that matches or is the closest to the keyword is given the lowest transmission factor of zero percent. That is, the background image **110** is totally hidden by the block **102a** so that the block **102a** attracts the user's highest attention. The upper and lower blocks **102b** adjacent to the block **102a** are given a slightly higher transmission factor barely allowing the back-

15

ground image 110 to be seen through. This allows the character data in the two adjacent blocks 102b to appear clearly and thus attract the user's second-highest attention next to the central block 102a. The next upper and lower blocks 102c adjacent to the blocks 102b are given a bit higher transmission factor than the blocks 102b relative to the background image 110. That is, the blocks 102c have a lower brightness level than the blocks 102b and thus attract the user's third-highest attention next to the blocks 102b. The next upper and lower blocks 102d adjacent to the blocks 102c are given a still higher transmission factor than the blocks 102c relative to the background image 110. In this example, the blocks 102d have the highest transmission factor and appear the darkest relative to the background image 110, attracting the user's attention the least. In other words, the blocks flanking the centrally located block 102a are given progressively higher transmission factors relative to the background image 110 the farther the block away from the central location; the character data in each block appear increasingly unclear the closer the block to the upper or lower edge of the menu.

According to the displaying method described above, the centrally located block 102a is assigned the lowest transmission factor of zero percent relative to the background image 110. The neighboring blocks 102b through 102d are each given a progressively higher transmission factor the farther the block away from the central location. That means the display data appear increasingly darker the closer the block to the upper or lower edge of the menu against the background image 110. On that display screen, the user's attention is first drawn to the centrally located block 102a before being attracted to the neighboring blocks in reverse proportion to their transmission factors. This feature is intended to enhance the visibility of the data items being displayed.

The above manner of controlling the transmission factor relative to the background image 100 may also apply to the menu display screen 50, 71 or 101 described earlier. It will be appreciated that the transmission factor of the centrally displayed block 102a relative to the background image 110 is not limited to zero percent as long as the central block attracts the user's highest attention, as shown on the menu display screen 50, 71 or 101. As an alternative to the above setup in which the transmission factor is varied block by block, the factor may be raised in a gradual, stepless fashion vertically on both sides of the centrally located block 102a.

In the example above, the progressively raised transmission factors of the blocks 102b through 102d relative to the background image 110 as they approach the upper or lower edge of the menu are implemented by use of the transmission factor table established on the HDD 6. Alternatively, since the information processing apparatus 1 has substantially the same functions as those of personal computers, the apparatus 1 need not have recourse to the transmission factor table. Depending on its diverse kinds of software installed, the information processing apparatus 1 may provide various menu screen displays. When any one of such displays is effected, the apparatus 1 may compute the transmission factor in terms of distance away from the centrally located block and then provide a menu display screen on which the transmission factors of varying display locations are determined according to the result of the computation relative to the above-mentioned background image 110.

The functions and features of the information processing apparatus 1 described above may be implemented either by hardware or by software. For the software-based processing to take place, programs constituting the software may be installed onto the HDD 6 either from the disc cartridge 11, IC card 12 or optical disc 13 loaded in the disc cartridge drive 7,

16

IC card drive 8 or optical disc drive 9; or from an external source following a download process over the network 15.

The audio data to be recorded to the optical disc 13 may alternatively be transmitted over the network. Such a setup may include arrangements allowing users to obtain information about the audio data available through an audio data transfer device connected to the network. The selected or unselected state may be set for the optical disc based on the acquired information about the available audio data.

While a preferred embodiment of the present invention has been described using specific terms, such description is for illustrative purposes only, and it is to be understood that changes and variations may be made without departing from the spirit or scope of the following claims.

What is claimed is:

1. A data transfer apparatus for transferring data from a first storage area to a second storage area, said data transfer apparatus comprising:

inputting means through which to input selected data and management data with which to manage data that may be input from said first storage area;

outputting means for outputting data to said second storage area;

display controlling means for controlling output of display data to a connected display device for display on the display device;

storing means for storing the input management data and at least part of data associated with said display data displayed on said display device;

operation data inputting means through which to input operation data entered by a user from an input device; and

controlling means for causing said display controlling means to *concurrently* display on said display device a list of data that may be input in accordance with said input management data [and], a list of data already stored in the second storage area, *and a selection status area including a selection status indicator for each item of data in said list of data indicating whether each item of data in said list of data is to be recorded to the second storage area*, said controlling means further causing the data which has been input through said operation data inputting means and which is designated to be transferred from said first storage area to said second storage area to be transferred, said controlling means further causing said display controlling means to give a predetermined indication to a region associated with currently transferred data in said list displayed on said display device, said indication reflecting progress of the data transfer, said controlling means further causing said display controlling means to display overall transfer progress status regarding all data that is designated to be transferred *and to update the list of data already stored in the second storage area when the data designated for transfer is transferred from said first storage area to said second storage area*.

2. A data transfer apparatus according to claim 1, wherein, based on said operation data input through said operation data inputting means, said controlling means further causes said display controlling means to put markings on the data designated to be transferred from said first storage area to said second storage area.

3. A data transfer apparatus according to claim 1, wherein said indication reflecting the progress of said data transfer involves one data-associated area indication being replaced progressively by another indication.

4. A data transfer apparatus according to claim 3, wherein the progressive replacement of one indication by another indication is based on a ratio of all data to be transferred to data having been transferred at a certain point in time.

5. A data transfer apparatus according to claim 1, wherein said first storage area is a hard disc.

6. A data transfer apparatus according to claim 1, wherein said second storage area is an optical storage medium.

7. A data transfer apparatus according to claim 1, wherein said first storage area is a data transmission device connected to a network.

8. A data transfer method for transferring data from a first storage area to a second storage area, said data transfer method comprising steps of:

receiving management data with which to manage data that may be input from said first storage area;

storing the received management data in memory;

displaying, *concurrently*, on a display device a list of data that may be transferred in accordance with said management data [and], a list of data already stored in the second storage area, *and a selection status area including a selection status indicator for each item of data in said list of data indicating whether each item of data in said list of data is to be recorded to the second storage area;*

transferring designated data from said first storage area to said second storage area in accordance with input information indicative of said designated data;

giving a predetermined indication to a region which shows information about currently transferred data in said list displayed on said display device, said indication reflecting progress of the data transfer; [and]

separately displaying transfer progress status based on a ratio of all data to be transferred to data having been transferred at a certain point in time; *and*

updating the displayed list of data already stored in the second storage area when the designated data is transferred from said first storage area to said second storage area.

9. A data transfer method according to claim 8, further comprising a step of putting markings on said list of data in a manner reflecting said designated data for transfer from said first storage area to said second storage area.

10. A data transfer method according to claim 8, wherein said indication reflecting the progress of said data transfer involves one data-associated area indication being replaced progressively by another indication.

11. A data transfer method according to claim [8] 10, wherein the progressive replacement of one indication by another indication is based on said ratio of all data to be transferred to the data having been transferred at [a] the certain point in time.

12. A data transfer apparatus for transferring data from a first storage area to a second storage area, said data transfer apparatus comprising:

inputting means through which to input selected data and management data with which to manage data that may be input from said first storage area;

outputting means for outputting data to said second storage area;

display controlling means for controlling output of display data to a display screen;

storing means for storing the input management data and at least part of data associated with said display data displayed on said display screen;

operation data inputting means through which to input operation data entered by a user from an input device; and

controlling means for causing said display controlling means to concurrently display on said display screen a list of data that may be input in accordance with said input management data, a list of data already stored in the second storage area, and a selection status area including a selection status indicator for each item of data in said list of data indicating whether each item of data in said list of data is to be recorded to the second storage area, said controlling means further causing the data which has been input through said operation data inputting means and which is designated to be transferred from said first storage area to said second storage area to be transferred, said controlling means further causing said display controlling means to give a predetermined indication to a region associated with currently transferred data in said list of data that may be input displayed on said display screen, said indication reflecting progress of the data transfer, said controlling means further causing said display controlling means to display overall transfer progress status regarding all data that is designated to be transferred and to update the list of data already stored in the second storage area when the data designated for transfer is transferred from said first storage area to said second storage area.

13. A data transfer apparatus according to claim 12, wherein, based on said operation data input through said operation data inputting means, said controlling means further causes said display controlling means to put markings on the data designated to be transferred from said first storage area to said second storage area.

14. A data transfer apparatus according to claim 12, wherein said indication reflecting the progress of said data transfer involves one data-associated area indication being replaced progressively by another indication.

15. A data transfer apparatus according to claim 14, wherein the progressive replacement of one indication by another indication is based on a ratio of all data to be transferred to data having been transferred at a certain point in time.

16. A data transfer apparatus according to claim 12, wherein said first storage area is a hard disc.

17. A data transfer apparatus according to claim 12, wherein said second storage area is an optical storage medium.

18. A data transfer apparatus according to claim 12, wherein said first storage area is a data transmission device connected to a network.

19. A data transfer method for transferring data from a first storage area to a second storage area, said data transfer method comprising steps of:

receiving management data with which to manage data that may be input from said first storage area;

storing the received management data in memory;

displaying, concurrently, on a display screen a list of data that may be transferred in accordance with said management data, a list of data already stored in the second storage area, and a selection status area including a selection status indicator for each item of data in said list of data indicating whether each item of data in said list of data is to be recorded to the second storage area;

transferring designated data from said first storage area to said second storage area in accordance with input information indicative of said designated data;

giving a predetermined indication to a region which shows information about currently transferred data in said list

19

of data that may be transferred displayed on said display screen, said indication reflecting progress of the data transfer;

separately displaying transfer progress status based on a ratio of all data to be transferred to data having been transferred at a certain point in time; and
 5 updating the displayed list of data already stored in the second storage area when the designated data is transferred from said first storage area to said second storage area.

20. A data transfer method according to claim 19, further comprising a step of putting markings on said list of data that may be transferred in a manner reflecting said designated data for transfer from said first storage area to said second storage area.

21. A data transfer method according to claim 19, wherein said indication reflecting the progress of said data transfer involves one data-associated area indication being replaced progressively by another indication.

22. A data transfer method according to claim 21, wherein the progressive replacement of one indication by another indication is based on said ratio of all data to be transferred to the data having been transferred at the certain point in time.

23. A data transfer apparatus for transferring data from a first storage area to a second storage area, said data transfer apparatus comprising:

an input element through which selected data and management data with which to manage data may be input from said first storage area;

an output element to output data to said second storage area;

a display controller element to control output of display data to a display screen;

a storage element to store the input management data and at least part of data associated with said display data displayed on said display screen;

an operation data input element through which operation data entered by a user from an input device may be input; and

a controller to cause said display controller element to concurrently display on said display screen a list of data that may be input in accordance with said input management data, a list of data already stored in the second storage area, and a selection status area including a selection status indicator for each item of data in said list of data indicating whether each item of data in said list of data is to be recorded to the second storage area, said controller further causing the data which has been input through said operation data input element and which is designated to be transferred from said first storage area to said second storage area to be transferred, said controller further causing said display controller to give a predetermined indication to a region associated with currently transferred data in said list of data that may be input displayed on said display screen, said indication reflecting progress of the data transfer, said controller further causing said display controller to display overall transfer progress status regarding all data that is designated to be transferred and to update the list of data already stored in the second storage area when the data designated for transfer is transferred from said first storage area to said second storage area.

24. At least one non-transitory computer-readable medium encoded with computer-executable instructions that, when executed, instruct a computer to perform a data transfer

20

method for transferring data from a first storage area to a second storage area, the data transfer method comprising:

receiving management data with which to manage data that may be input from said first storage area;

storing the received management data in memory;

displaying, concurrently, on a display screen a list of data that may be transferred in accordance with said management data, a list of data already stored in the second storage area, and a selection status area including a selection status indicator for each item of data in said list of data indicating whether each item of data in said list of data is to be recorded to the second storage area; transferring designated data from said first storage area to said second storage area in accordance with input information indicative of said designated data;

giving a predetermined indication to a region which shows information about currently transferred data in said list of data that may be transferred displayed on said display screen, said indication reflecting progress of the data transfer;

separately displaying transfer progress status based on a ratio of all data to be transferred to data having been transferred at a certain point in time; and

updating the displayed list of data already stored in the second storage area when the designated data is transferred from said first storage area to said second storage area.

25. An apparatus for displaying information about a recording of media items from a first recording medium to a second recording medium, said apparatus comprising:

a display control unit configured to

display, on a display screen, a plurality of titles for the media items recorded on said first recording medium and a selection status area including a selection status indicator for each of said media items indicating whether each of said media items is to be recorded to said second recording medium, where one or more of said media items are selected to be recorded to said second recording medium; and

during recording of said one or more of said media items to said second recording medium, alter a display of a list of said media items such that at least one first media item for which the recording has been completed, at least one second media item for which the recording is currently processing, and at least one third media item for which the recording has not been started are distinguishable in said list, the list including a progress bar indicating the recording progress of the at least one second media item, and being positioned in accordance with the position of the at least one second media item, for which the recording is currently processing.

26. A method for displaying information about a recording of media items from a first recording medium to a second recording medium, said method comprising:

displaying, on a display screen, a plurality of titles for the media items recorded on said first recording medium and a selection status area including a selection status indicator for each of said media items indicating whether each of said media items is to be recorded to said second recording medium, where one or more of said media items are selected to be recorded to said second recording medium; and

during recording of said one or more of said media items to said second recording medium, altering a display of a list of said media items such that at least one first media item for which the recording has been completed, at

21

least one second media item for which the recording is currently processing, and at least one third media item for which the recording has not been started are distinguishable in said list, the list including a progress bar indicating the recording progress of the at least one second media item, and being positioned in accordance with the position of the at least one second media item, for which the recording is currently processing.

27. At least one non-transitory computer-readable storage medium on which is encoded computer-executable instructions that, when executed by a computer, cause the computer to carry out a method for displaying information about a recording of selected media items from a first recording medium to a second recording medium, said method comprising:

displaying, on a display screen, a plurality of titles for the media items recorded on said first recording medium and a selection status area including a selection status

22

indicator for each of said media items indicating whether each of said media items is to be recorded to said second recording medium, where one or more of said media items are selected to be recorded to said second recording medium; and
 during recording of said one or more of said media items to said second recording medium, altering a display of a list of said media items such that at least one first media item for which the recording has been completed, at least one second media item for which the recording is currently processing, and at least one third media item for which the recording has not been started are distinguishable in said list, the list including a progress bar indicating the recording progress of the at least one second media item, and being positioned in accordance with the position of the at least one second media item, for which the recording is currently processing.

* * * * *