

US00RE43558E

(19) **United States**  
(12) **Reissued Patent**  
**Achler**

(10) **Patent Number:** **US RE43,558 E**  
(45) **Date of Reissued Patent:** **Jul. 31, 2012**

(54) **INTERFACE CIRCUITS FOR MODULARIZED DATA OPTIMIZATION ENGINES AND METHODS THEREFOR**

FOREIGN PATENT DOCUMENTS  
EP 0802653 10/1997  
(Continued)

(75) Inventor: **Isaac Achler**, Palo Alto, CA (US)

OTHER PUBLICATIONS

(73) Assignee: **SuTech Data Solutions Co., LLC**,  
Wilmington, DE (US)

Achler, Isaac "Integrated circuits for high speed adaptive compression and methods therefor", U.S. Appl. No. 10/026,680, filed Dec. 17, 2001.

(21) Appl. No.: **12/057,235**

(Continued)

(22) Filed: **Mar. 27, 2008**

*Primary Examiner* — Ayaz Sheikh  
*Assistant Examiner* — Mounir Moutaouakil

**Related U.S. Patent Documents**

Reissue of:

(64) Patent No.: **7,020,160**  
Issued: **Mar. 28, 2006**  
Appl. No.: **10/026,679**  
Filed: **Dec. 17, 2001**

(57) **ABSTRACT**

A data optimization engine for optimizing selected frames of a first stream of data. The data optimization engine includes a transmit interface circuit coupled to an optimization processor, the transmit interface circuit being configured for receiving the first stream of data. The transmit interface circuit includes a traffic controller circuit for separating frames in the first stream of data into a first optimizable frame and a first non-optimizable frame, and an optimization front-end circuit coupled to the traffic controller circuit to receive at least a first portion of the first optimizable frame. The optimization front-end circuit includes a protocol conversion circuit configured to convert data in the first portion of the first optimizable frame from a first protocol to a second protocol suitable for processing by the optimization processor, the first protocol specifies a first word length, the second protocol specifies a second word length different from the first word length. The optimization front-end circuit further includes an end-of-optimization-file processing circuit, the end-of-optimization-file processing circuit flagging an end of the first portion of the first optimizable frame to the optimization processor, wherein the optimization processor is configured to optimize the first portion of the first optimizable frame by performing at least one of compression and encryption on the first portion of the first optimizable frame.

(51) **Int. Cl.**  
**H04J 3/22** (2006.01)  
(52) **U.S. Cl.** ..... **370/466; 370/471; 370/474; 370/476**  
(58) **Field of Classification Search** ..... **370/465-467,**  
**370/370, 254, 474, 521, 471, 476; 709/247;**  
**710/68**

See application file for complete search history.

(56) **References Cited**

**U.S. PATENT DOCUMENTS**

5,410,671 A 4/1995 Elgamal et al.  
5,455,576 A 10/1995 Clark, II et al.  
5,473,326 A 12/1995 Harrington et al.  
5,530,645 A 6/1996 Chu  
5,608,396 A 3/1997 Cheng et al.  
5,696,823 A \* 12/1997 Blaze ..... 380/279  
5,805,600 A 9/1998 Venters et al.  
5,850,526 A 12/1998 Chou  
5,933,635 A 8/1999 Holzle et al.  
6,038,226 A 3/2000 Ellersick et al.

(Continued)

**57 Claims, 20 Drawing Sheets**

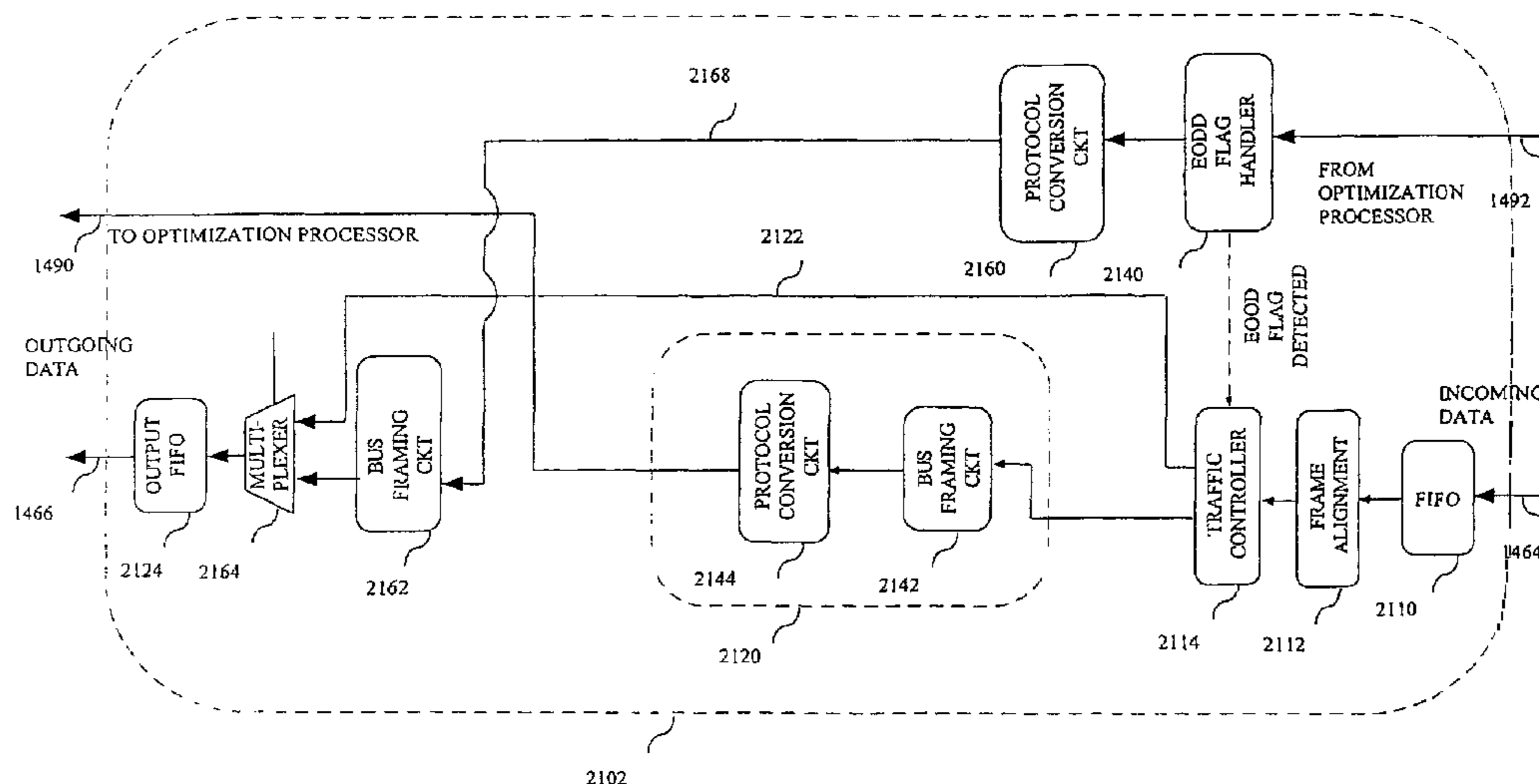

U.S. PATENT DOCUMENTS

6,237,141	B1	5/2001	Holzle et al.	
6,275,588	B1 *	8/2001	Videcrantz et al.	380/255
6,321,326	B1	11/2001	Witt	
6,359,548	B1	3/2002	Cooper	
6,381,331	B1 *	4/2002	Kato	380/37
6,404,362	B1	6/2002	York et al.	
6,414,610	B1	7/2002	Smith	
6,501,840	B1 *	12/2002	Saijo	380/37
6,532,121	B1 *	3/2003	Rust et al.	360/8
6,625,671	B1	9/2003	Collette et al.	
6,920,154	B1 *	7/2005	Achler	370/477
7,020,160	B1	3/2006	Achler	
7,180,909	B1 *	2/2007	Achler	370/466
2002/0101367	A1 *	8/2002	Geiger et al.	341/51
2002/0165957	A1	11/2002	Devoe et al.	
2003/0018647	A1	1/2003	Bialkowski	
2003/0030575	A1	2/2003	Frachtenberg et al.	
2003/0081776	A1 *	5/2003	Candelore	380/200
2009/0080653	A1 *	3/2009	Candelore et al.	380/200
2010/0077141	A1	3/2010	Achler et al.	
2010/0172497	A1 *	7/2010	Candelore et al.	380/200

FOREIGN PATENT DOCUMENTS

EP 802653 A2 \* 10/1997

OTHER PUBLICATIONS

Kembel, Robert W., "Fibre Channel: A Comprehensive Introduction", *Northwest Learning Associates, Inc.* Tucson, AZ 2000.  
 Nelson, Mark "LZW Data Compression", <http://www.dogma.net/markn/articles/lzw/lzw.htm>, Originally published in Oct. 1989 Dr. Dobb's Journal (2800 Campus Drive, San Mateo, CA [www.ddj.com](http://www.ddj.com)).  
 Welch, Terry A., "A Technique for High Performance Data Compression", *IEEE Computer* 17(6), Jun. 1984, (Jun. 1984),8-19.  
 Microsoft Press, "Microsoft Computer Dictionary", Fifth Edition, copyright 2002, 117.

Knobe, et al., "Massively parallel data optimization", *IEEE* Oct. 1988 publication, (Oct. 1988).  
 "Non Final Office Action", U.S. Appl. No. 11/525,723, (Jun. 11, 2009), 10 pages.  
 "Final Office Action", U.S. Appl. No. 11/252,723, (Feb. 5, 2010), 8 pages.  
 Official Action in U.S. Appl. No. 12/559,891 issued Jun. 15, 2011, 11 pages.  
 Response to Office Action in U.S. Appl. No. 11/525,723 issued Jun. 11, 2009, mailed Oct. 26, 2009, 19 pages.  
 Response to Office Action in U.S. Appl. No. 11/525,723 issued Feb. 5, 2010, mailed Apr. 30, 2010, 15 pages.  
 Response to Office Action in U.S. Appl. No. 12/559,891 issued Dec. 23, 2010, mailed Mar. 21, 2011, 13 pages.  
 Response to Office Action in U.S. Appl. 12/559,891 issued Jun. 15, 2011, mailed Sep. 13, 2011, 13 pages.  
 Official Action in U.S. Appl. No. 11/525,723 mailed on Feb. 5, 2010, 8 pages.  
 Official Action in U.S. Appl. No. 12/559,891 mailed on Dec. 23, 2010, 7 pages.  
 Office Action in U.S. Appl. No. 12/559,891 issued Feb. 8, 2012, 12 pages.  
 U.S. Appl. No. 10/026,368.  
 Mark Nelson; "LZW Data Compression", <http://www.dogma.net/markn/articles/lzw/lzw.htm>. Originally published in Oct. 1989 Dr. Dobb's Journal (2800 Campus Drive, San Mateo, CA, [www.ddj.com](http://www.ddj.com)).  
 U.S. Appl. No. 10/026,370, filed Dec. 17, 2001, Title: "Architectures for a modularized data optimization engine and methods therefore".  
 U.S. Appl. No. 10/026,680, filed Dec. 17, 2001, Title: "Integrated circuits for a high speed adaptive compression and methods therefore".  
 U.S. Appl. No. 10/026,368, filed Dec. 17, 2001, Title: "Interface receive circuits for modularized data optimization engines and methods therefore".

\* cited by examiner

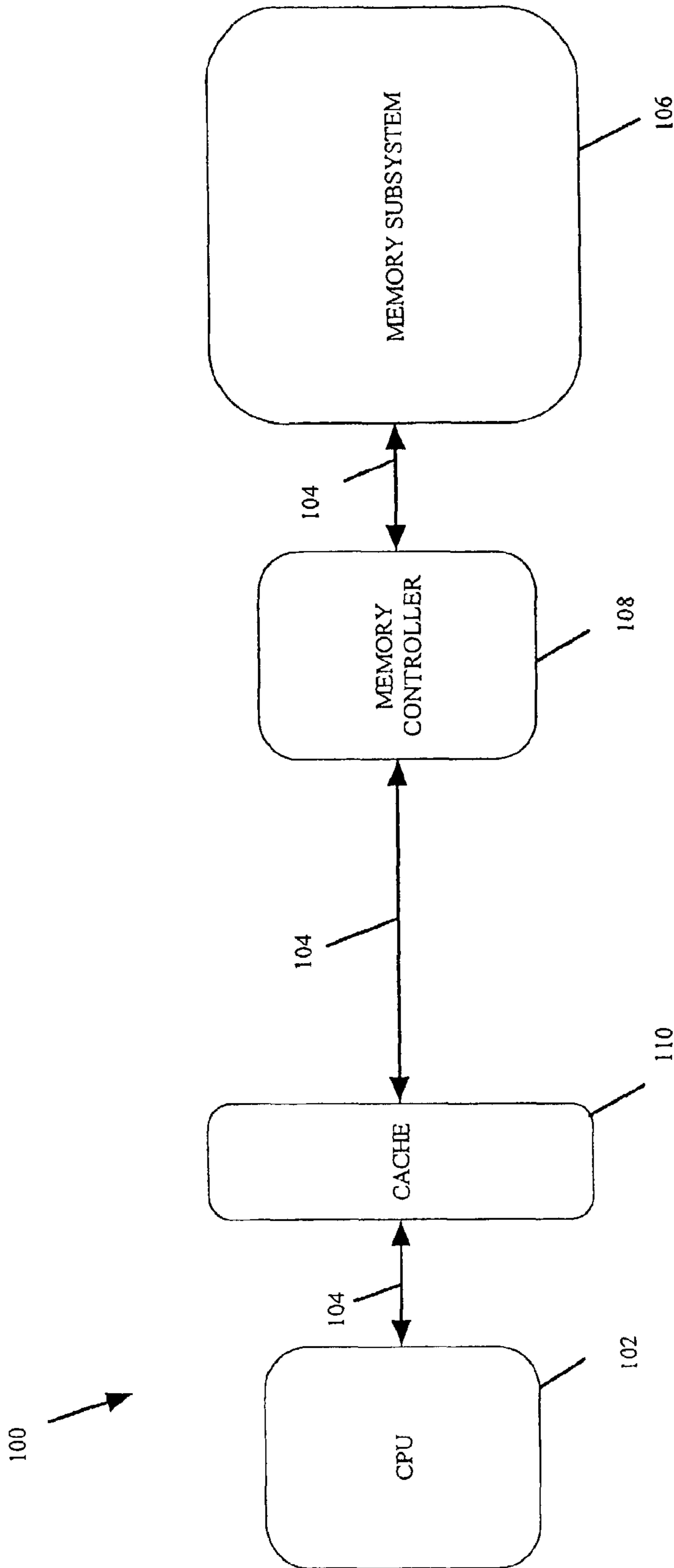

FIG. 1

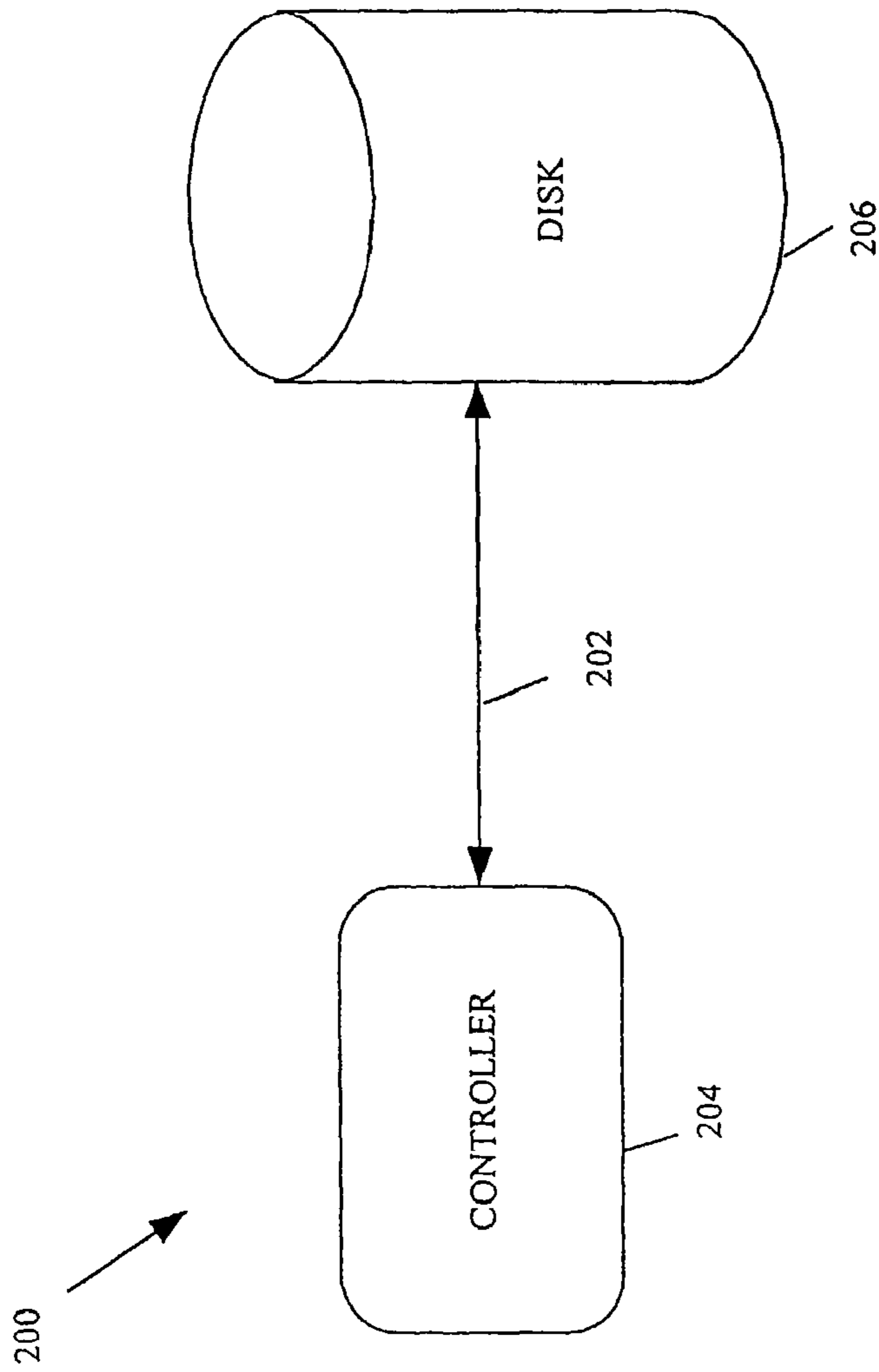

FIG. 2

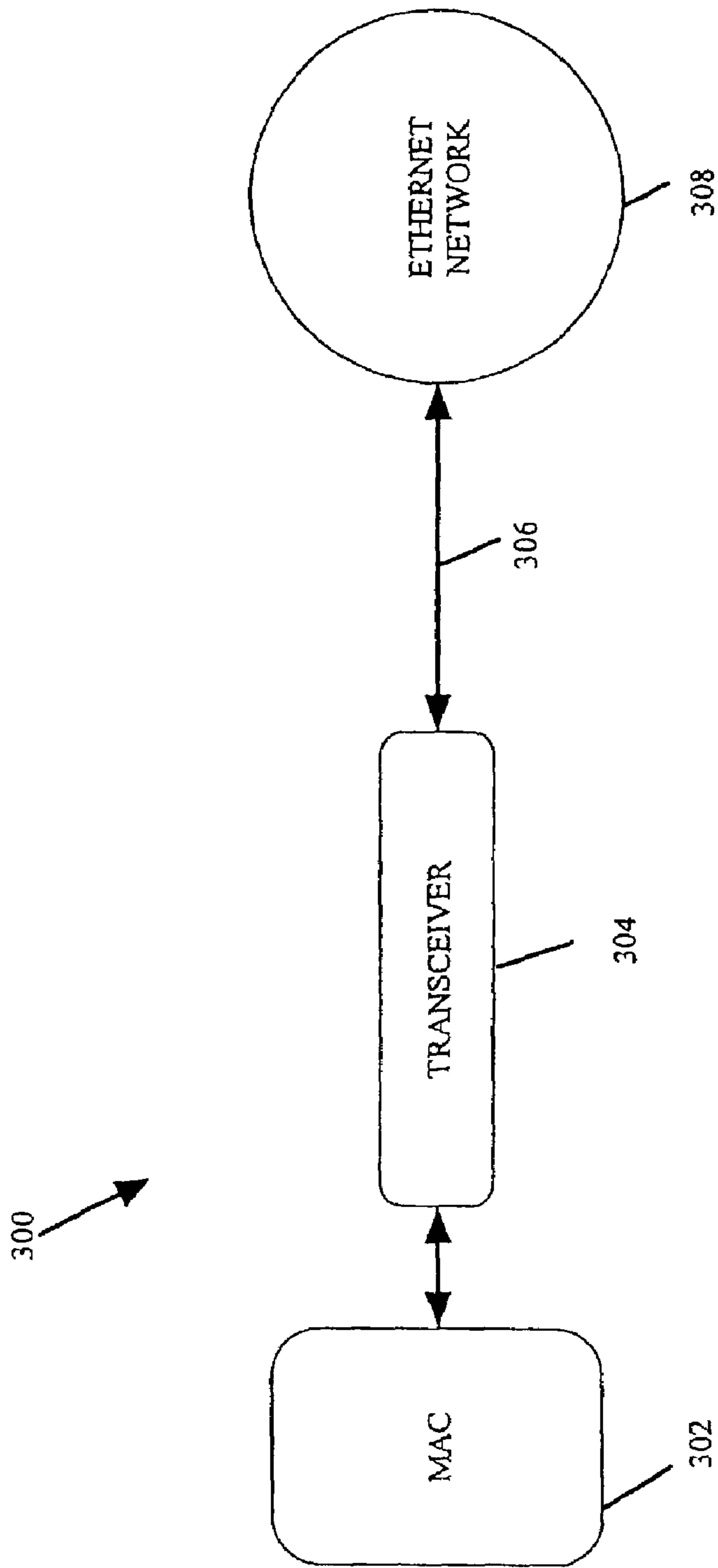

FIG. 3

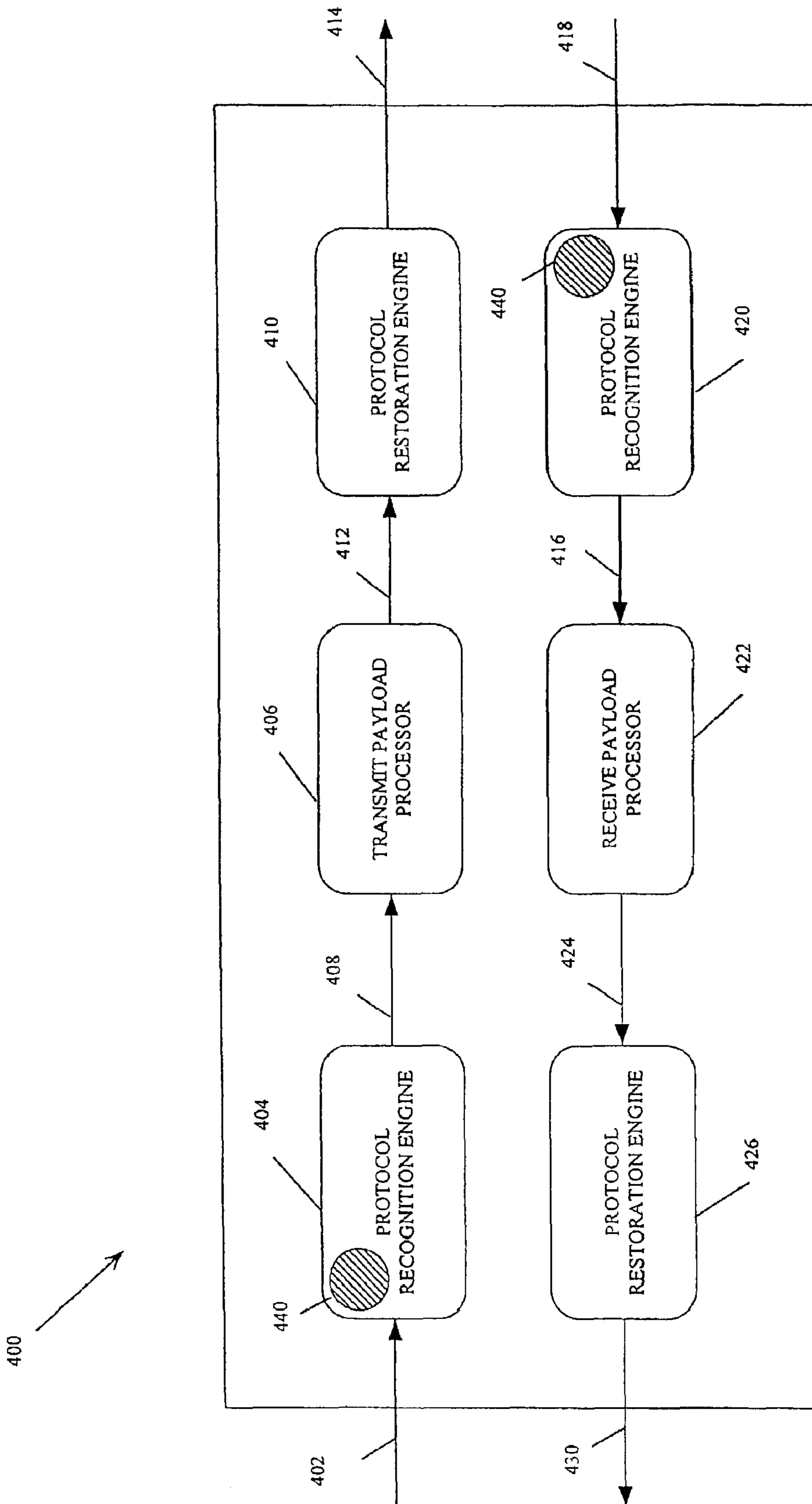

FIG. 4

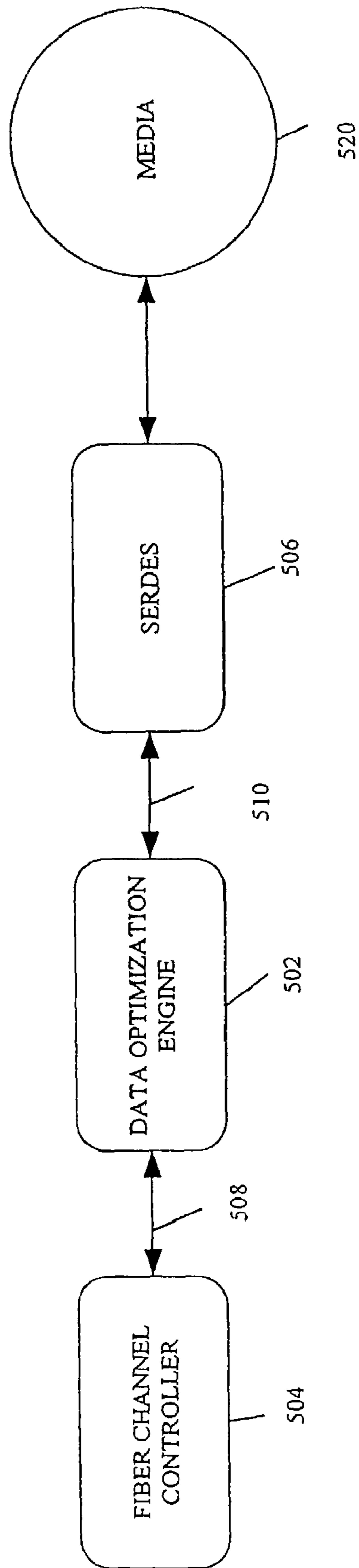

FIG. 5

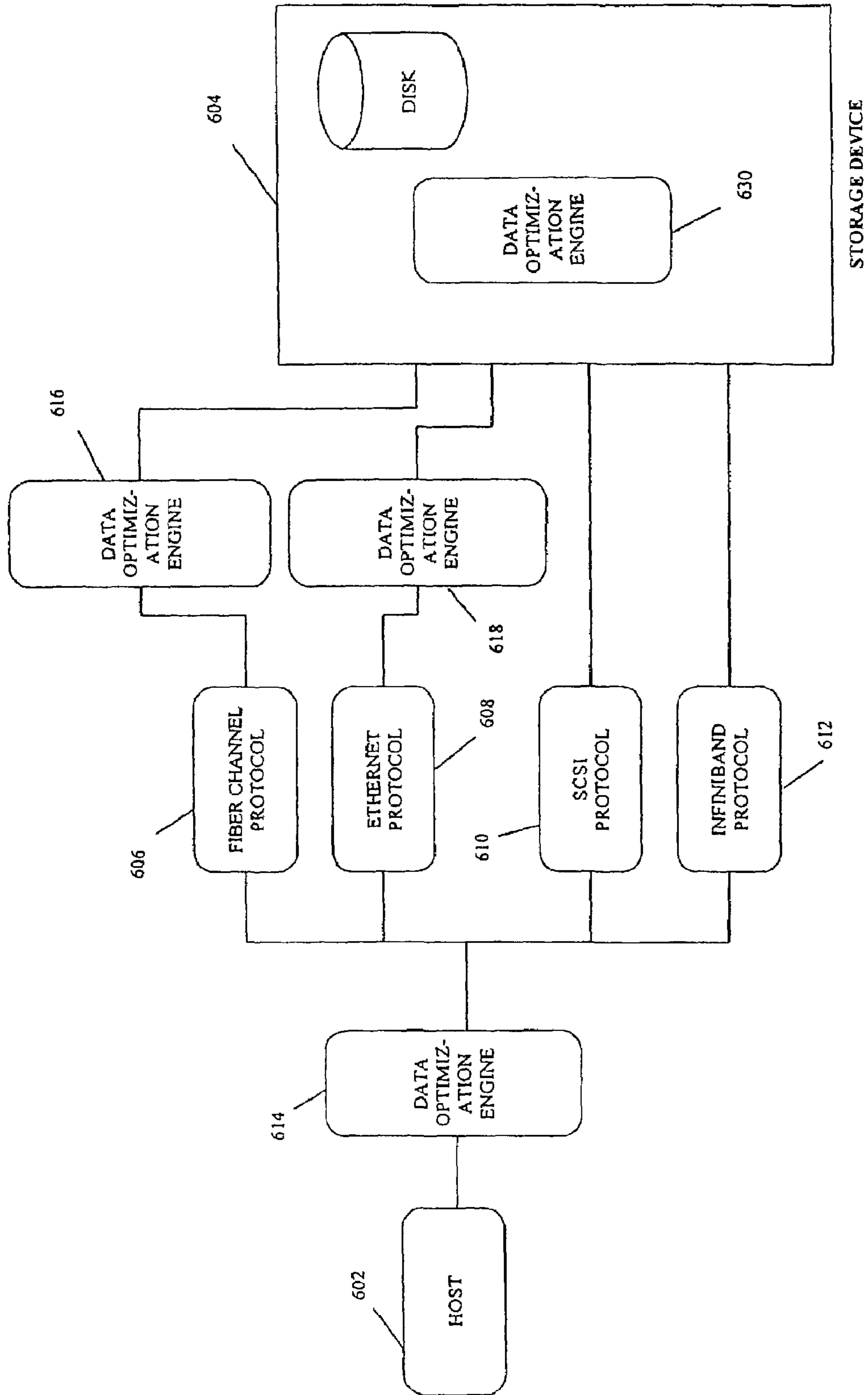
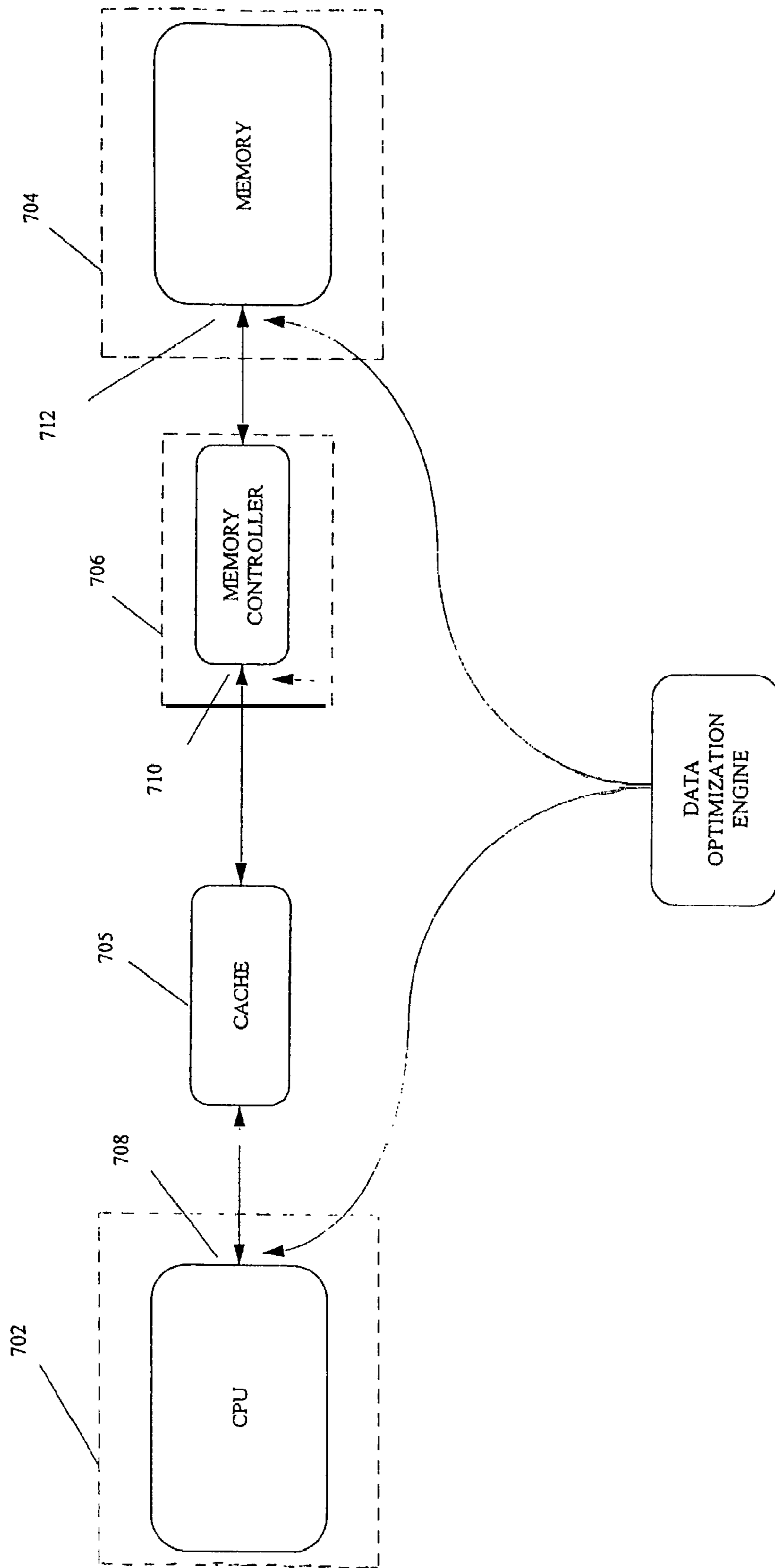

FIG. 6



FIG. 7



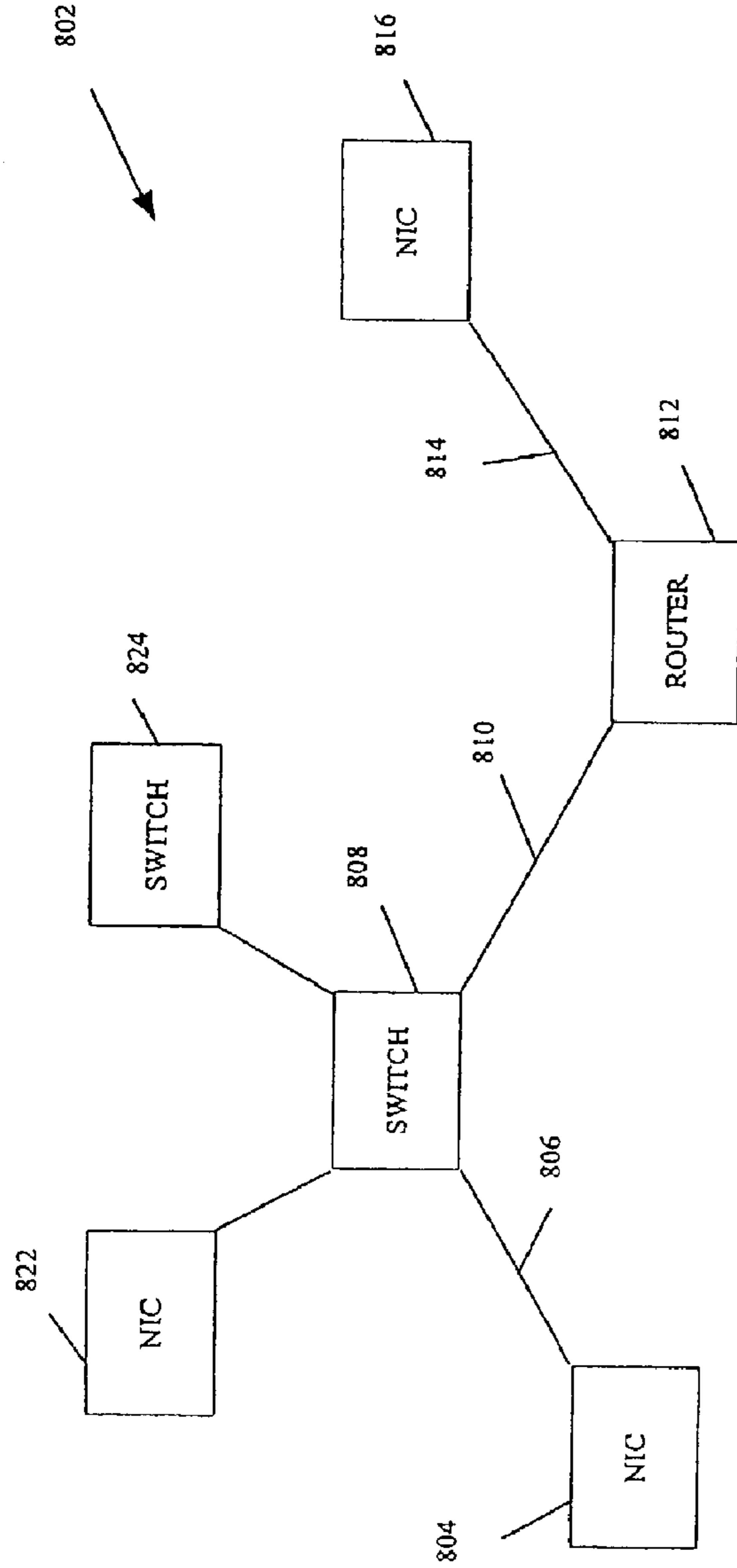

FIG. 8

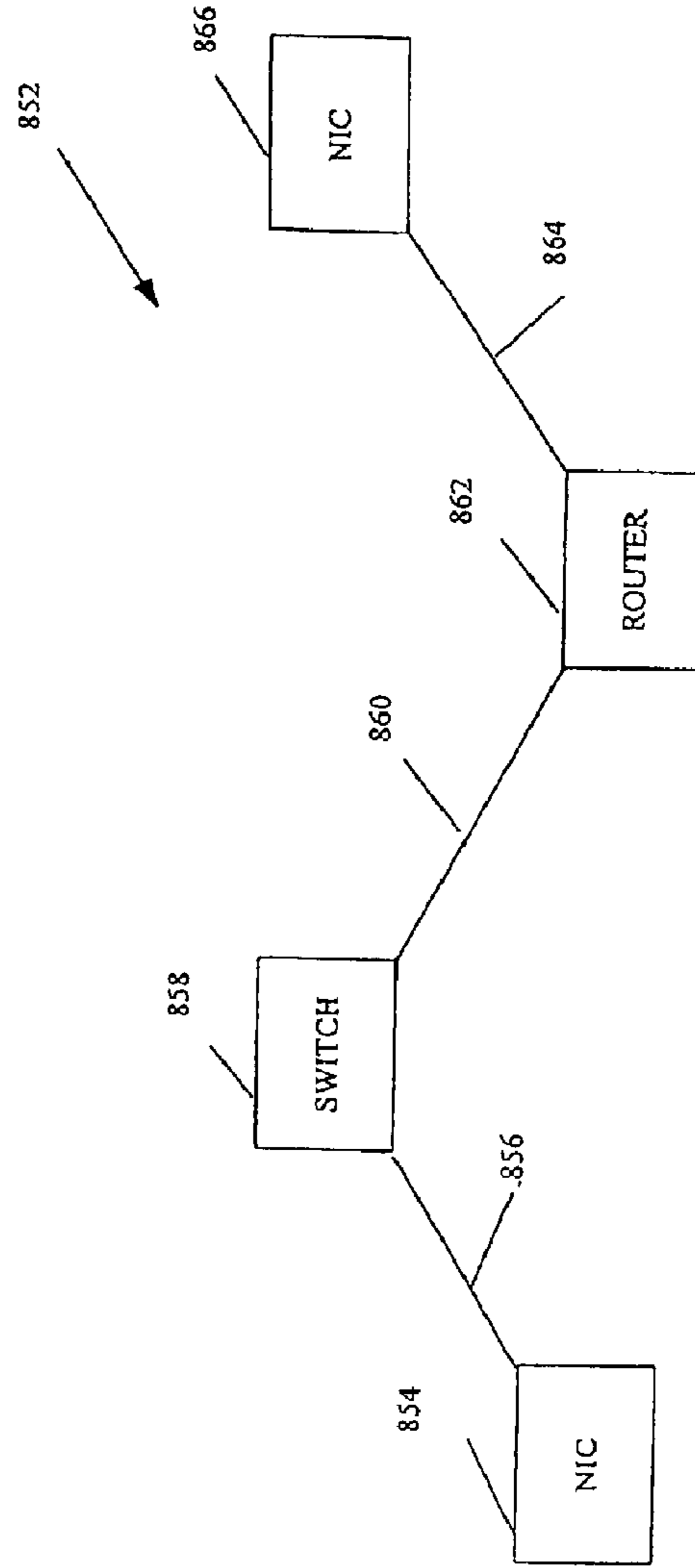

FIG. 9

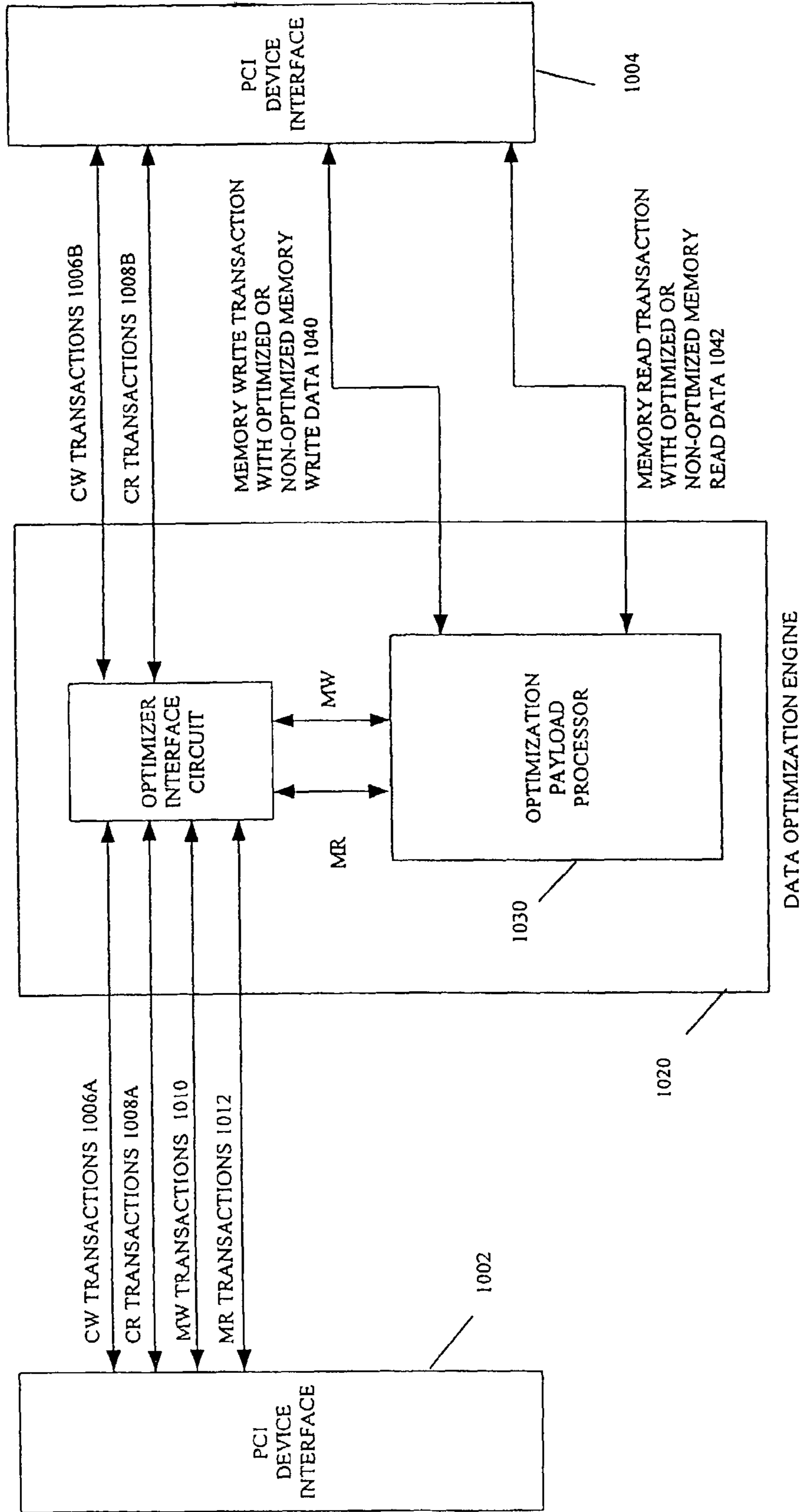
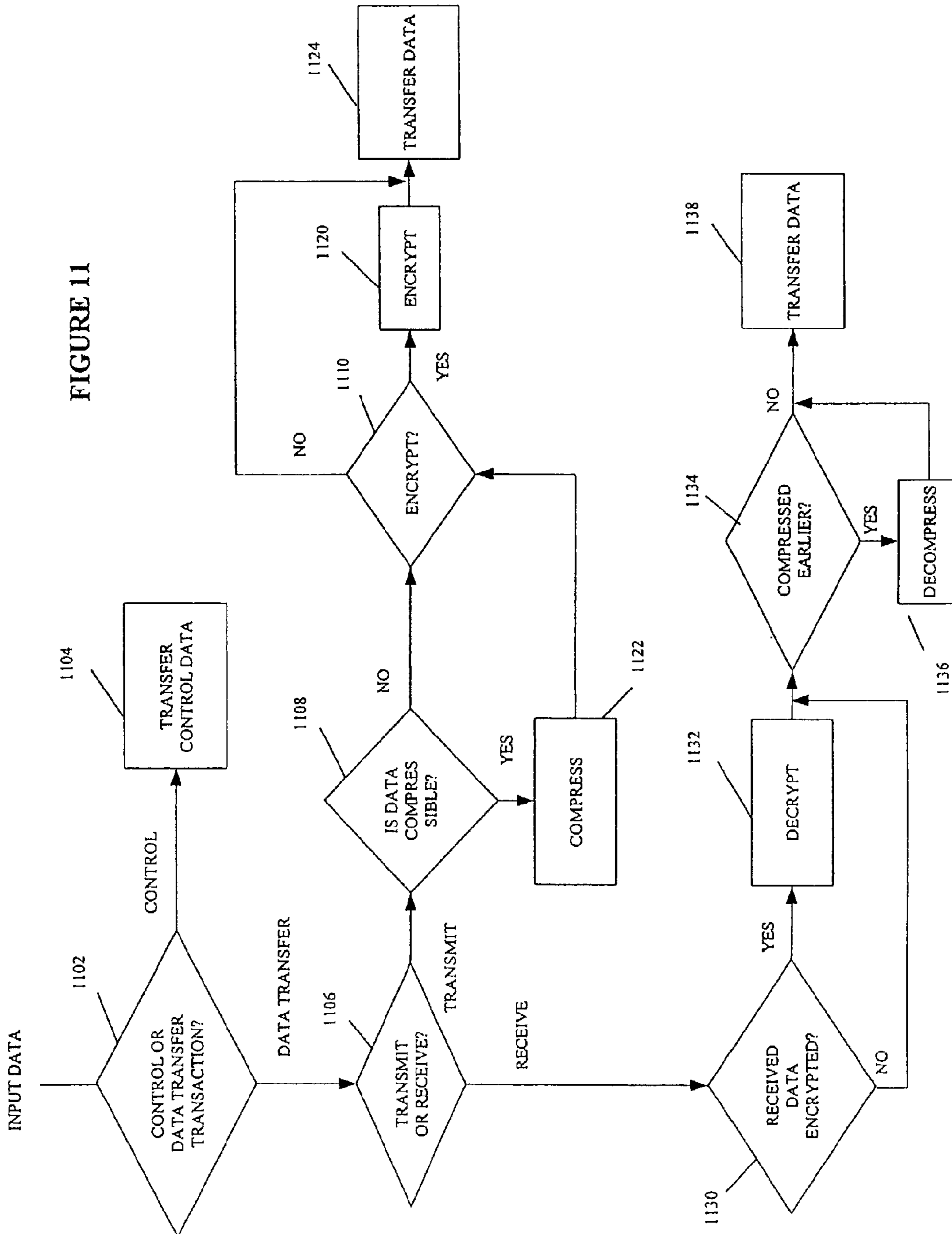
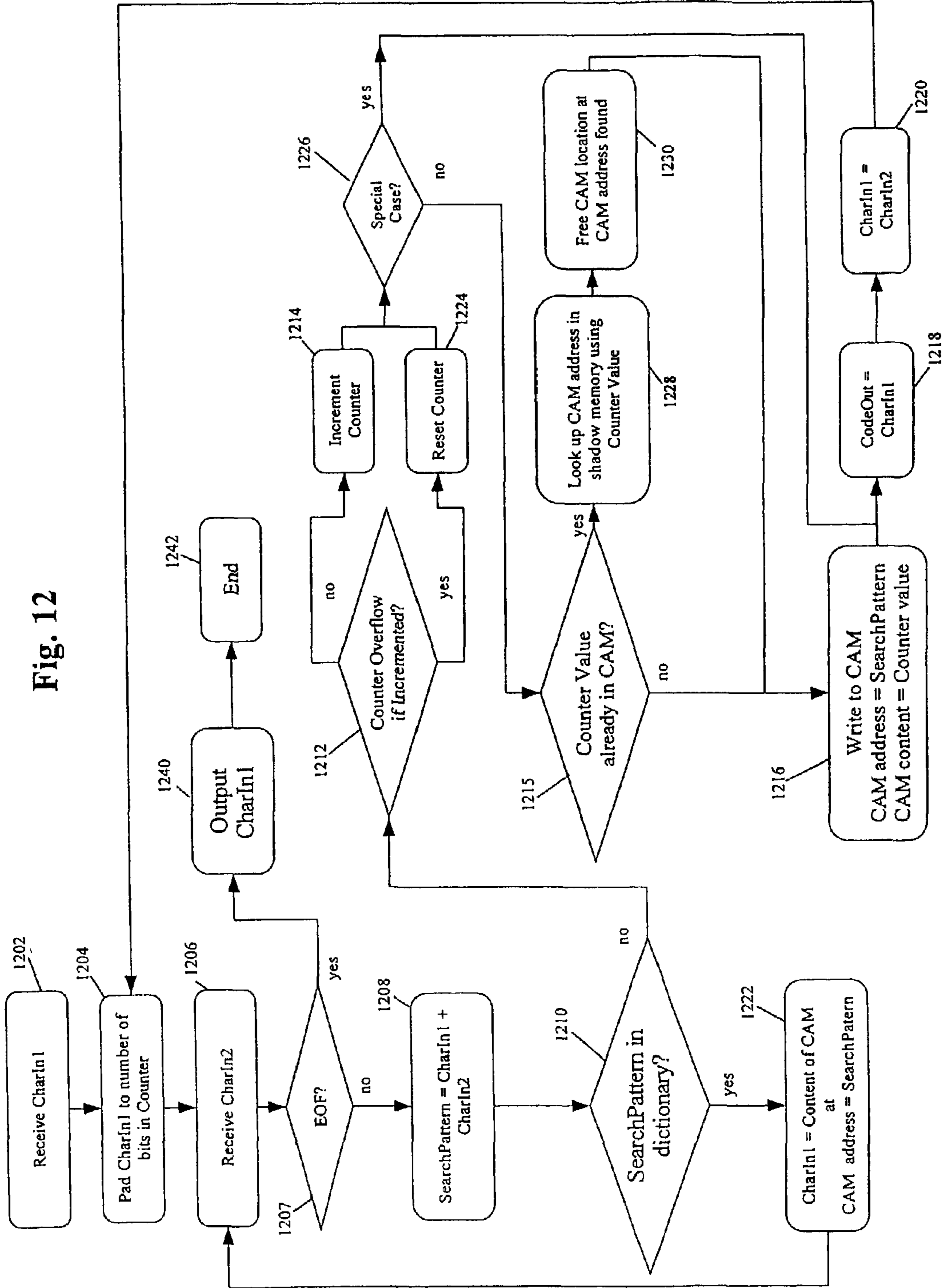

FIG. 10

FIGURE 11





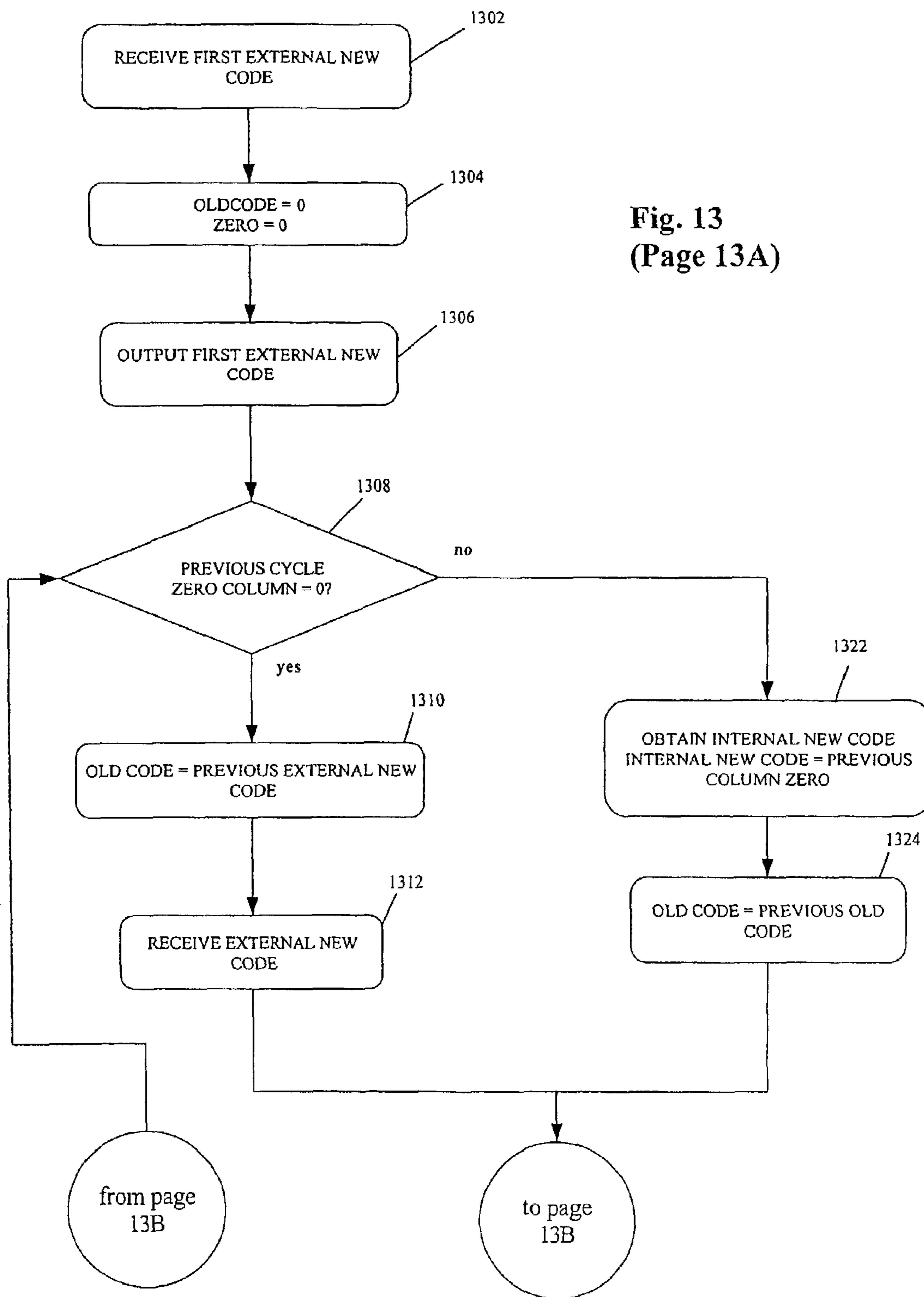

Fig. 13  
(Page 13A)

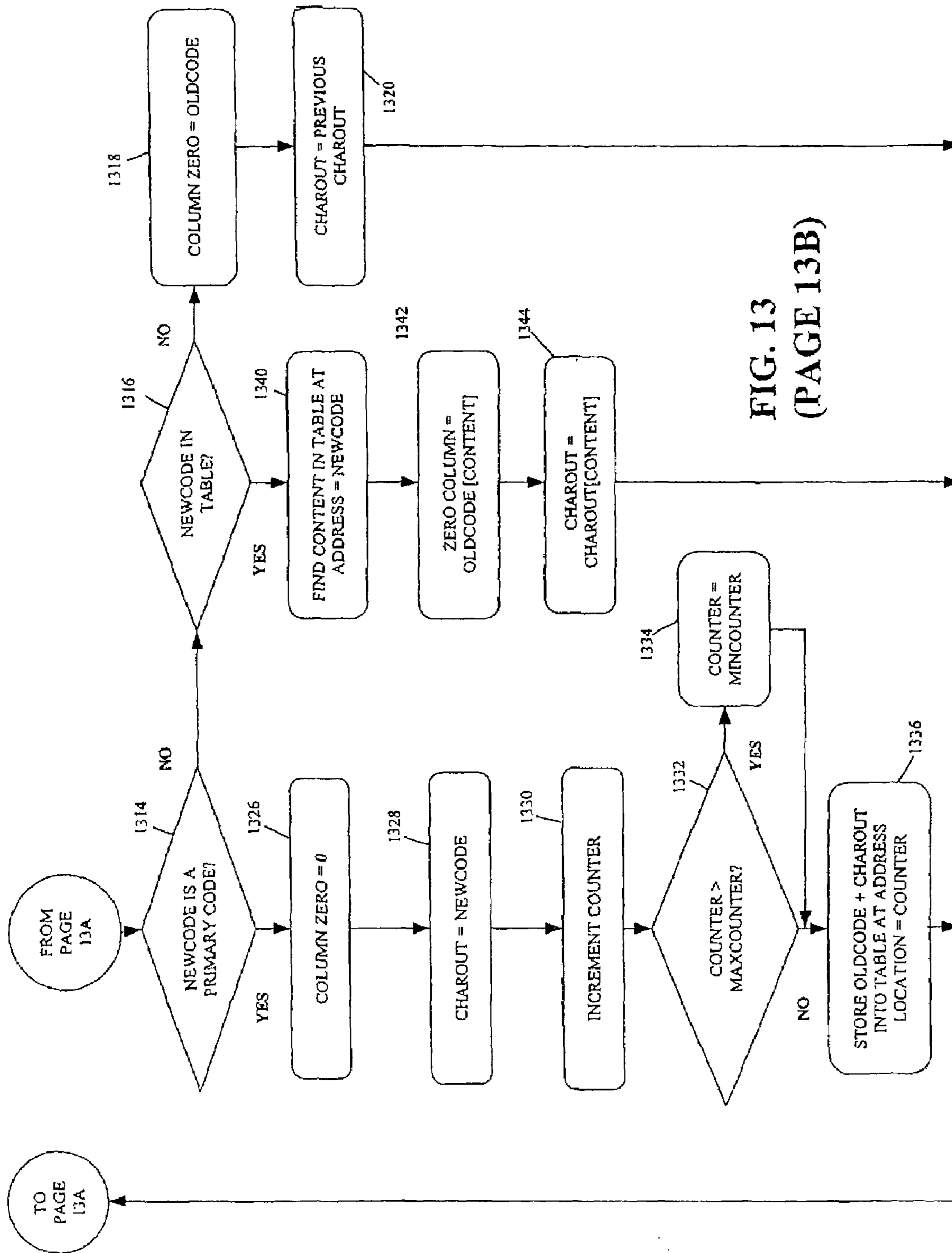
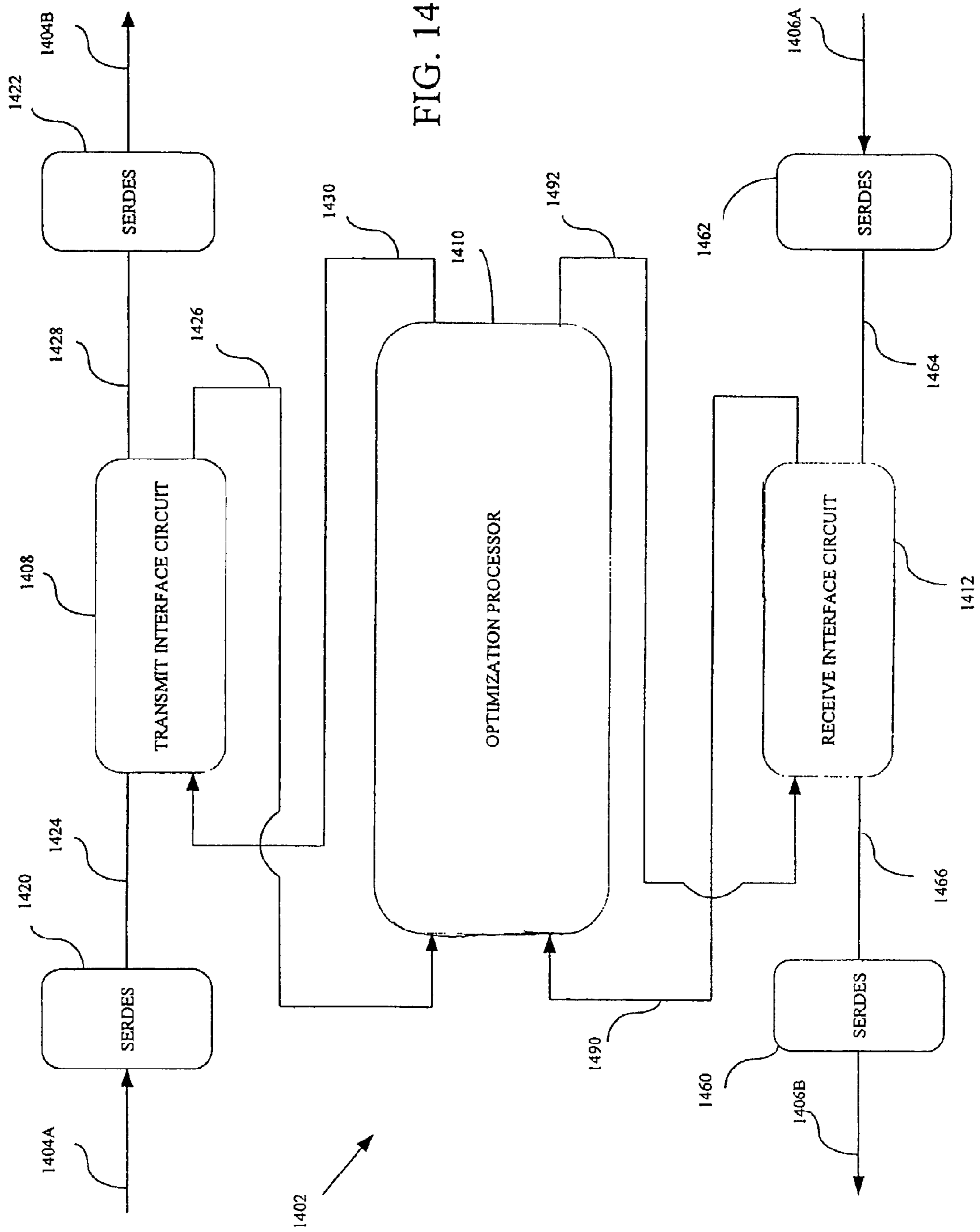

FIG. 13  
(PAGE 13B)





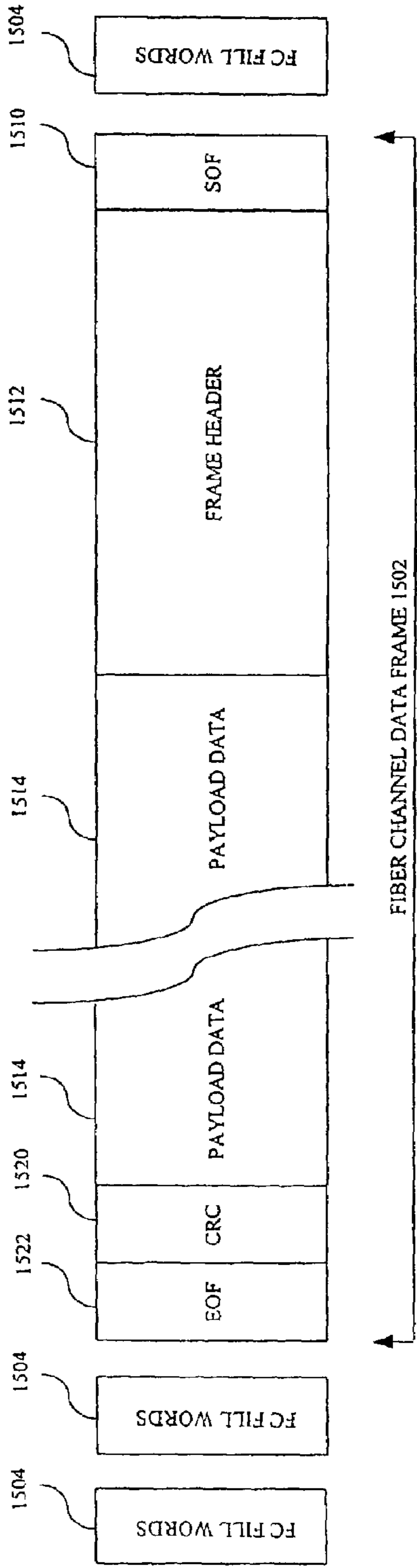

FIG. 15

1600

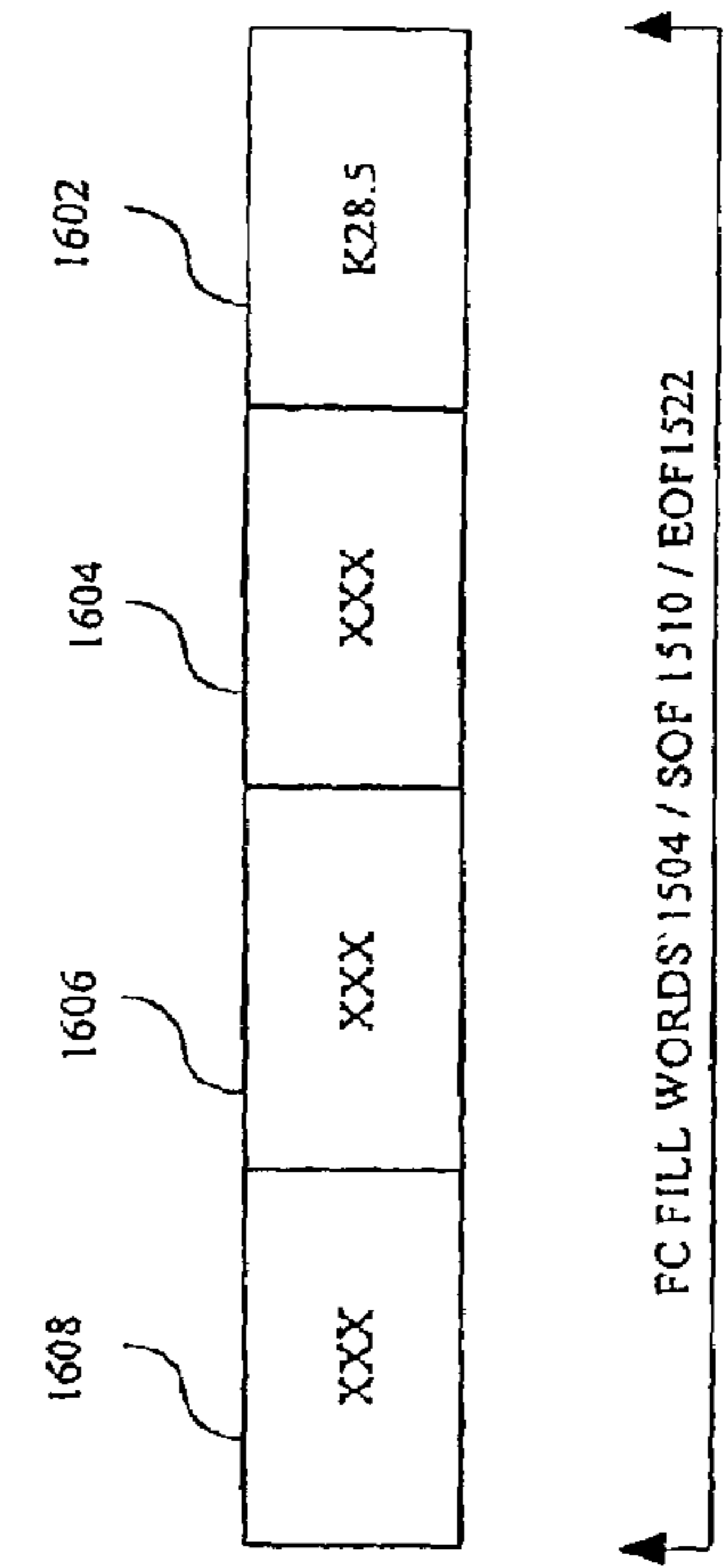

FIG. 16

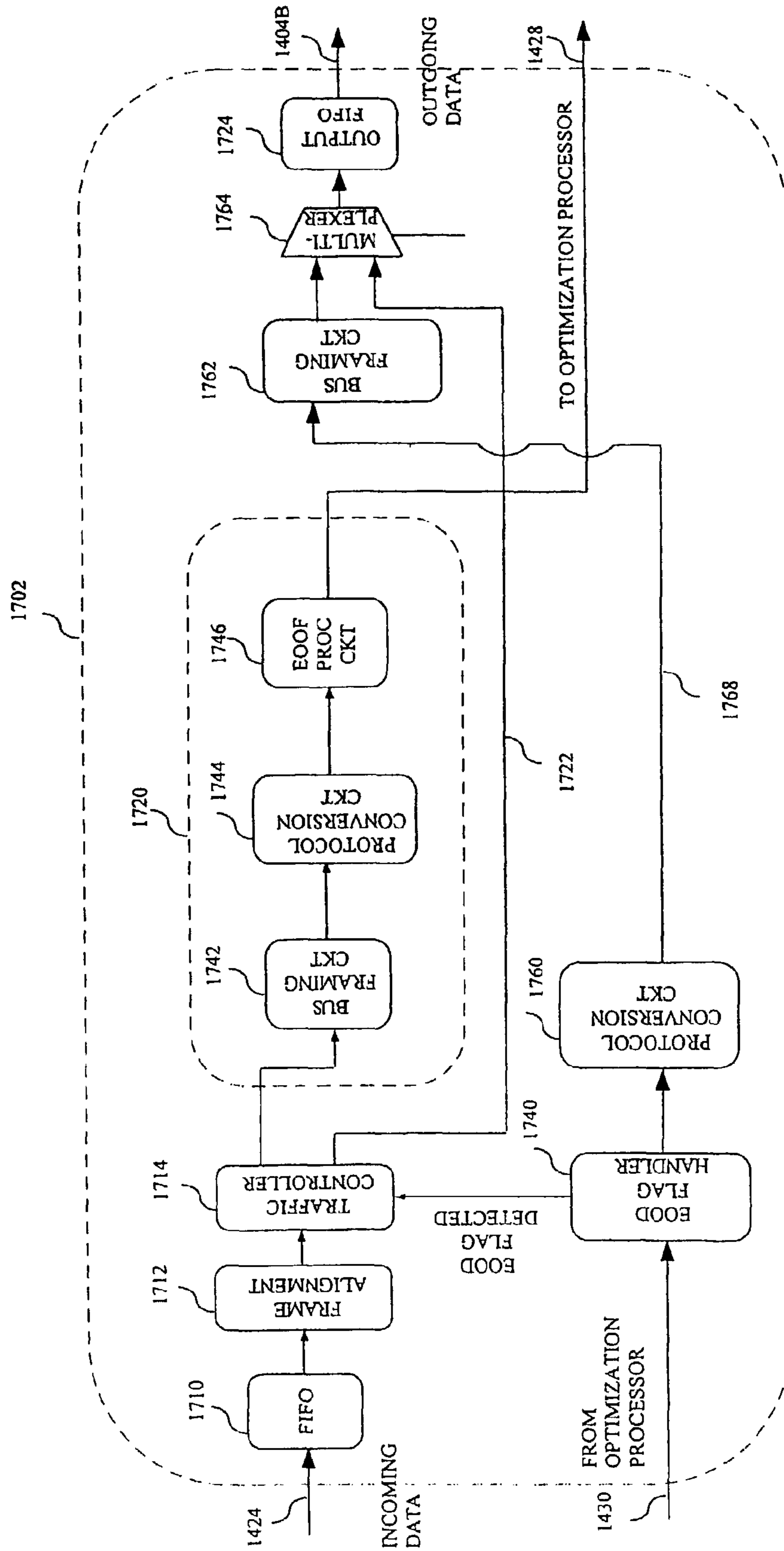

FIG. 17

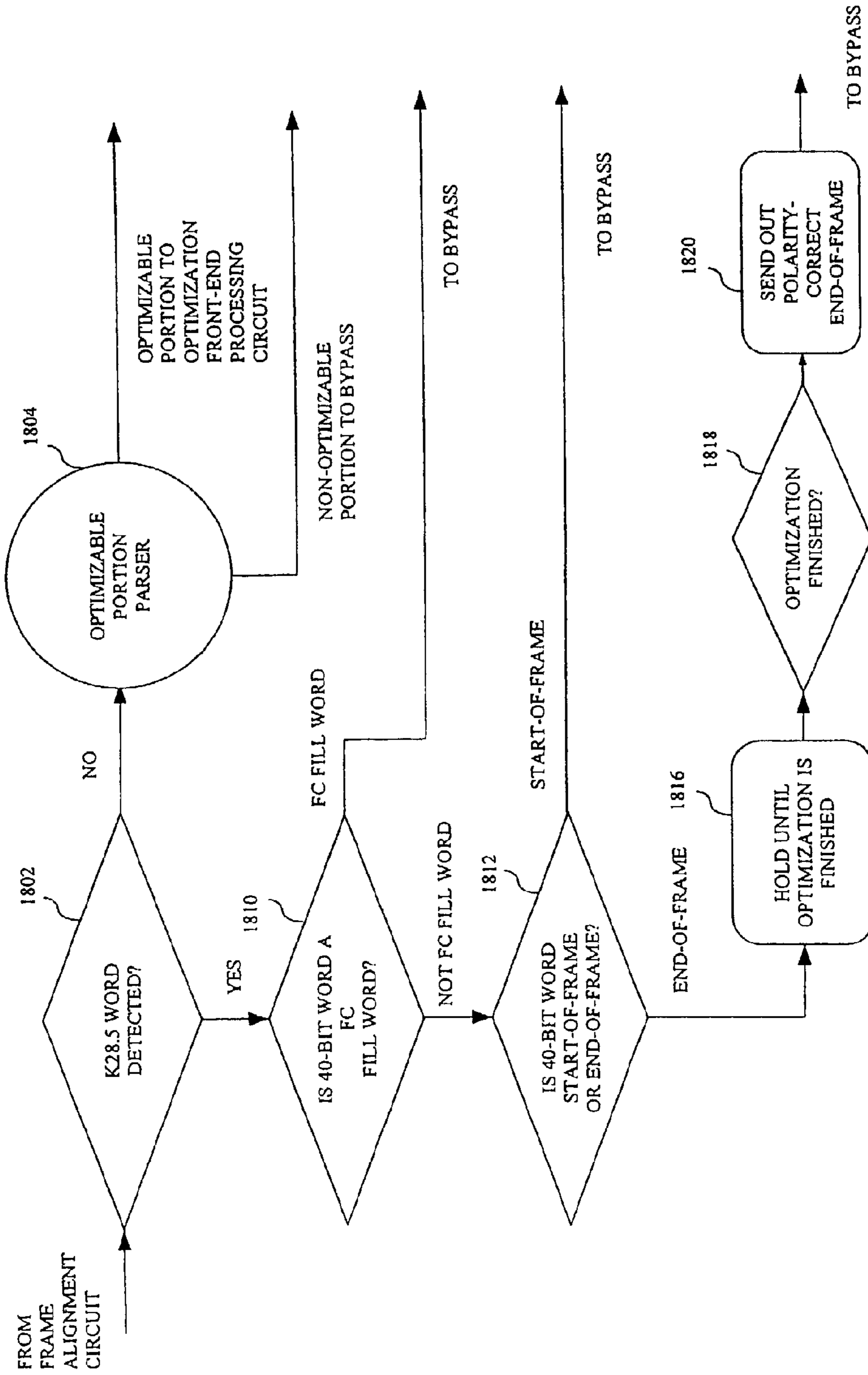

FIG. 18

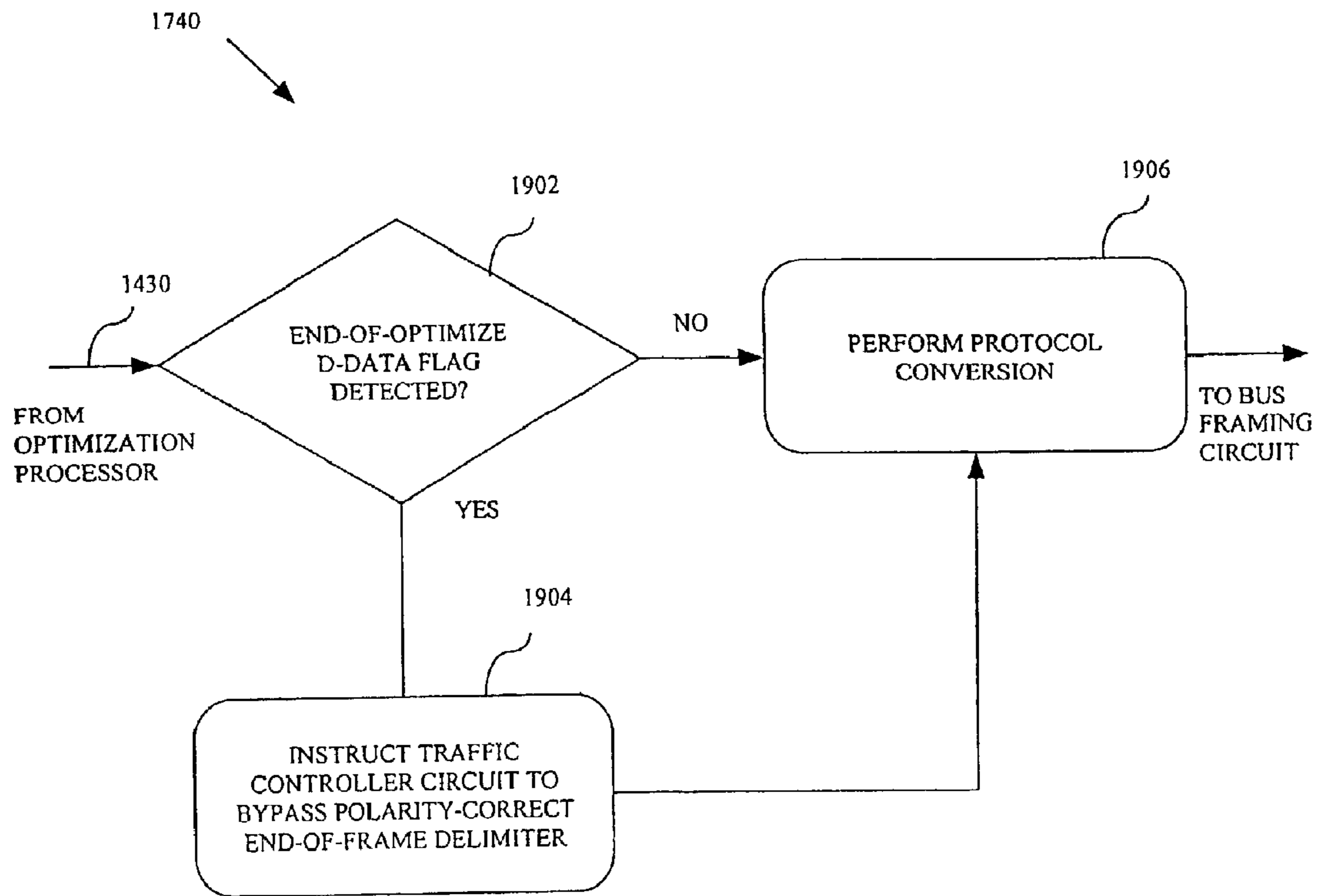

FIG. 19

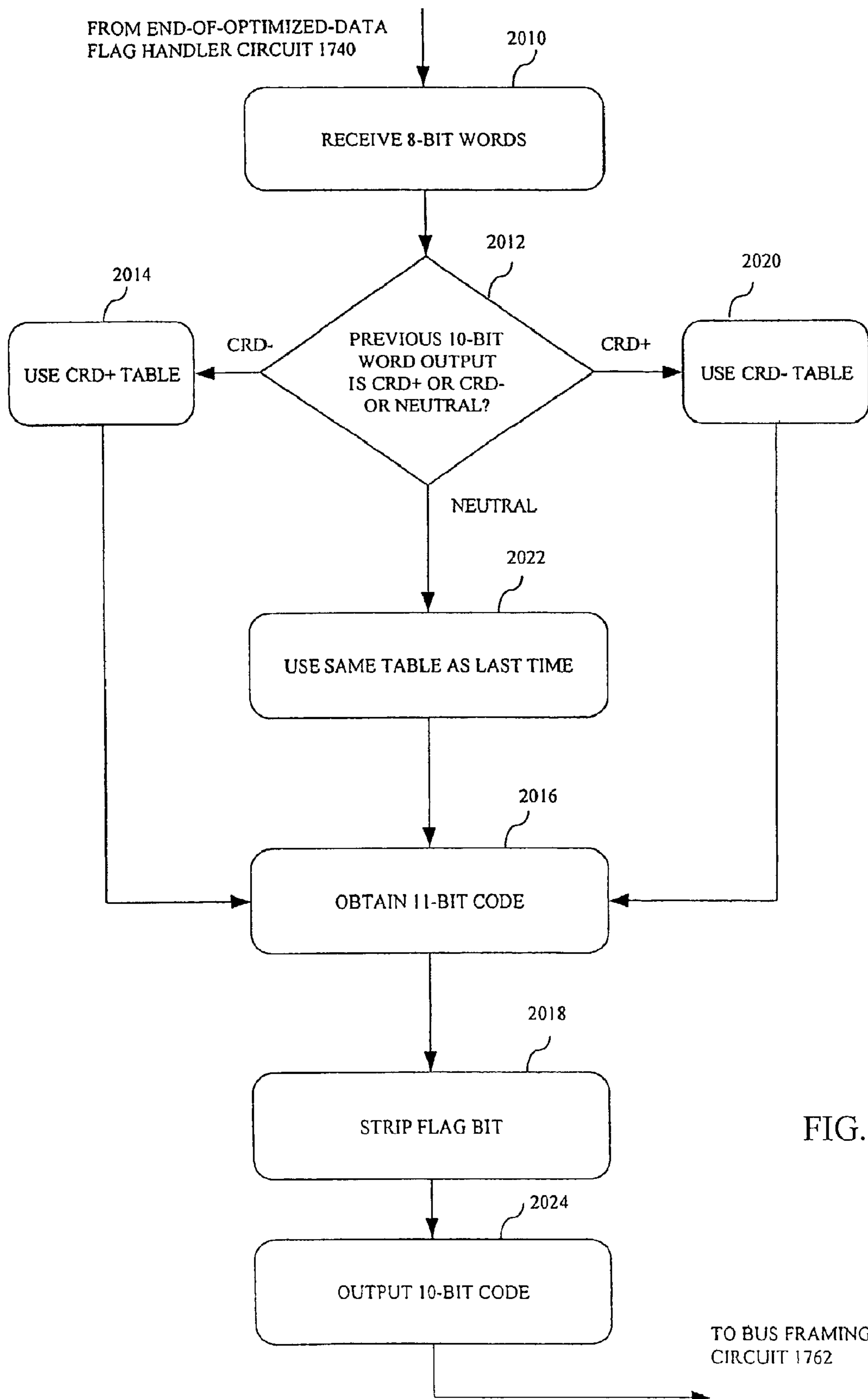

FIG. 20

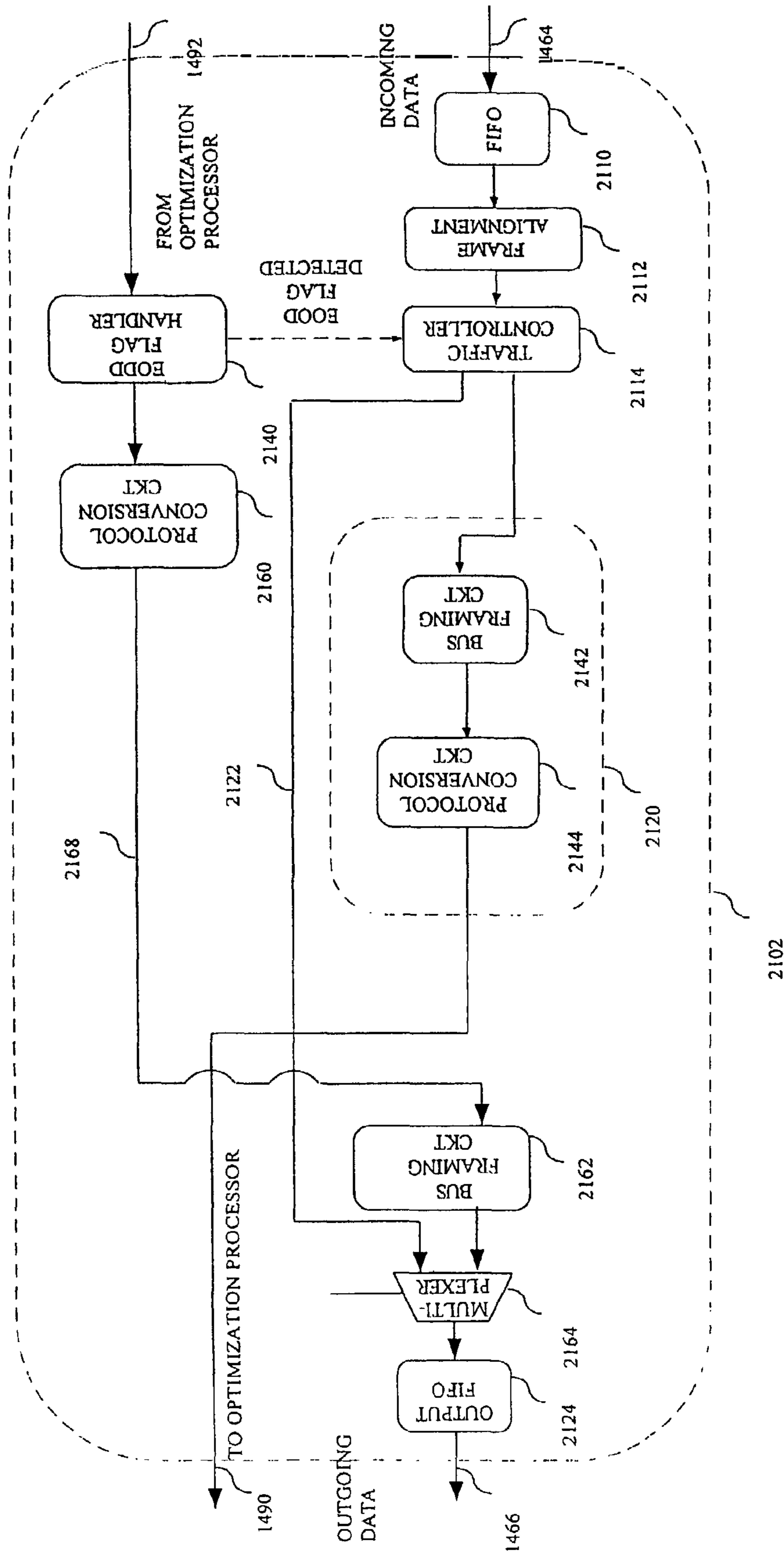

FIG. 21

**INTERFACE CIRCUITS FOR MODULARIZED  
DATA OPTIMIZATION ENGINES AND  
METHODS THEREFOR**

**Matter enclosed in heavy brackets [ ] appears in the original patent but forms no part of this reissue specification; matter printed in italics indicates the additions made by reissue.**

BACKGROUND OF THE INVENTION

The present invention relates to a data optimization engine for optimizing data transmission bandwidth and storage capacity in electronic systems and computer networks. More particularly, the present invention relates to highly modular data optimization engines, which are designed to be reconfigurable in an efficient and simplified manner to work with different protocols, and methods therefor.

Data transmission links and data storage devices are basic building blocks of modern electronic systems and computer networks. Data transmission links are present in every electronic system and are also fundamental for interconnecting nodes in a computer network. In an electronic system, such as in a computer for example, a data transmission link such as an address bus or a data bus may be employed to transmit digital data between two or more subsystems. Within a computer network (e.g., a local area network, a metro area network, a wide area network, or the Internet), data may be transmitted from one networked device to another via one or more data transmission links using a variety of well-known networking protocols. As is well known, the data transmission links themselves may be implemented using any physical media, such as wireless, copper or fiber optics, and may transfer data in a serial or parallel format.

In modern high-speed electronic systems, the data transmission link has long been regarded as one of the bottlenecks that limit overall system performance. To facilitate discussion of the foregoing, FIG. 1 shows simplified CPU, bus, and memory subsystems within an exemplary computer 100. In a typical computer system, such as in computer 100, a central processing unit (CPU) 102 typically operates at a much higher speed than the speed of a bus 104, which is employed to transmit data between CPU 102 and the various subsystems (such as a memory subsystem 106). By way of example, in some Windows™-based or Unix-based computer systems, it is not unusual to see a CPU having a clock speed in the Gigahertz range being coupled to a data bus running in the low hundreds of Megahertz range. There are many reasons behind the disparity between the CPU speed and the bus clock speed. For one, advances in processor technologies tend to follow the so-called Moore's law, which states that the speed of a typical electronic device can be expected to double roughly every 18 months. The clock speed of a typical data or address bus, on the other hand, is limited by the impedance and other physical characteristics of conductive traces that comprise the bus. Thus, it is often times impractical to run these buses at a higher speed to match the speed of the fast CPU due to issues related to power, interference, and the like.

The data storage device, such as a memory subsystem 106 within computer system 100, also represents another bottleneck to higher overall system performance. With regard to memory subsystem 106, there are generally three issues: 1) the speed of data transfer to and from memory subsystem 106, 2) the operating speed of memory subsystem 106, and 3) the storage capacity of memory subsystem 106. With regard to the data transfer speed issue, the discussion above regarding

the data transmission link bottleneck applies. With regard to the operating speed of memory subsystem 106, dynamic random access memory (DRAM), which is widely employed for storage of data and instructions during operation, must be refreshed periodically (by a memory controller 108 as shown or by some type of refresh circuitry), and the capacitors employed in the DRAM to store the charges representing the 0's and 1's have a finite response time. Together, these factors tend to limit the speed of a typical DRAM to well below the operating speed of the CPU. Even if static random access memory (SRAM) is employed (assuming the high power consumption and low density issues can be tolerated) in memory subsystem 106, the operating speed of a typical SRAM is also well below that of a typical CPU in computer system 100.

Because of the relative slow response of memory subsystem 106, attempts have been made, some more successful than others, to improve memory access speed. Caching is one popular technique to improve the memory access speed for frequently used or most recently used data. In caching, a small amount of dedicated very high-speed memory 110 is interposed between memory subsystem 106 and CPU 102. This high-speed memory is then employed to temporarily store frequently accessed or most recently used data. When there is a memory read request from the CPU, the cache memory is first checked to see whether it can supply the requested data. If there is a cache hit (i.e., the requested data is found in the cache memory), the faster cache memory, instead of the slower main memory, supplies the requested data at the higher cache memory access speed.

Caching, however, increases the overall complexity of the computer system architecture and its operating system. Further, the use of expensive and power-hungry cache memory (e.g., on-board high speed custom SRAM) disadvantageously increases cost, power consumption, and the like. Furthermore, the cache hit rate is somewhat dependent on the software application and other parameters. If the cache hit rate is low, there may not be a significant improvement in memory access speed to justify the added complexity and cost of a cache subsystem.

As mentioned above, the memory capacity in memory subsystem 106 also represents another constraint to higher overall system performance. Modern complex software, which is often employed to manipulate large database, graphics, sound, or video files, requires a large amount of main memory space for optimum performance. The performance of many computer systems can be greatly improved if more storage is provided in the computer system's main memory. Due to power consumption, board space usage, and cost concerns, however, most computer systems are however manufactured and sold today with a less-than-optimum amount of physical memory on board. Consequently, the overall system performance suffers.

The same three issues pertaining to main memory 106 (i.e., the speed of data transfer to and from memory, the operating speed of the memory, and the storage capacity) also apply to a permanent memory subsystem (such as a hard disk). When a hard disk drive is employed for storing data, for example, the limited speed of the data transmission link between the hard disk drive and the main system bus, the slow access time due to the mechanical rotation nature of the hard disk's platters and the mechanical movement of the actuator arm that contains the read/write head, as well as the fixed storage capacity of the platters all represent factors that tend to limit system performance. Yet, with the advent of the Internet and improved multimedia technologies, users nowadays routinely transmit and store large graphics, video, and sound files

using the permanent memory subsystem in their computers. Consequently, it is generally desirable to increase both the memory access speed and the storage capacity of the permanent memory subsystem.

The same three issues pertaining to main memory **106** (i.e., the speed of data transfer to and from memory, the operating speed of the memory, and the storage capacity) also apply to Network-Assisted Storage (NAS) systems, storage area networks (SANs), RAID storage systems, and other networked electromagnetic or optical-based data storage systems. With reference to FIG. 2, irrespective of the protocol implemented on a transmission link **202** between a drive controller **204** and the actual storage media **206** (e.g., hard disks, optical platters, and the like), storage performance can be improved if the effective data throughput through transmission link **202** can be improved. This is true irrespective whether the protocol implemented is serial ATA (S-ATA), IDE, FCAL, SCSI, Fiber Channel over Ethernet, SCSI over Ethernet, or any other protocol employed to transfer data between disk controller **204** and storage media **206**. With respect to the storage capacity issue, there is a fixed capacity to storage media **206** based on physical limitations and/or formatting limitations. From a cost-effectiveness standpoint, it would be desirable to transparently increase the capacity of storage media **306** without requiring a greater number and/or larger platters, or changing to some exotic storage media.

The data transmission bandwidth bottleneck also exists within modern high-speed computer networks, which are widely employed for carrying data among networked devices, whether across a room or across a continent. In a modern high-speed computer network, the bottlenecks may, for example, reside with the transmission media (e.g., the wireless medium, the copper wire, or the optical fiber) due to the physical characteristics of the media and the transmission technology employed. Further, the bottleneck may also reside with the network switches, hubs, routers, and/or add-drop multiplexers which relay data from one network node to another. In these devices, the line cards and/or switch fabric are configured to operate at a fixed speed, which is typically limited by the speed of the constituent devices comprising the line card. The device speed is in turn dictated the latest advances in microelectronics and/or laser manufacturing capabilities. In some cases, the bottleneck may be with the protocol employed to transmit the data among the various networked devices. Accordingly, even if the transmission media itself (such as a fiber optic) may theoretically be capable of carrying a greater amount of data, the hardware, software, and transmission protocols may impose a hard limit on the amount of data carried between two nodes in a computer network.

To further discuss the foregoing, there are shown in FIG. 3, in a simplified format, various subsystems of a typical Ethernet-based network **300**. Components of Ethernet-based network **300** are well known and readily recognized by those skilled in the art. In general, digital data from a Media Access Controller (MAC) **302** is transformed into physical electrical or optical signals by a transceiver **304** to be transmitted out onto a Ethernet network **308** via a data transmission link **306**, which is an Ethernet link in this case. MAC **302**, as well as transceiver **304**, generally operate at a predefined speed, which is dictated in part by the Ethernet protocol involved (e.g., 10 Mbps, 100 Mbps, 1 Gbps, or 10 Gbps). Thus, the throughput of data through the Ethernet arrangement **300** of FIG. 3 tends to have a finite limit, which cannot be exceeded irrespective of capacity requirement or the theoretical maximum capacity of data transmission link **306**.

As the network grows and the capacity requirement for Ethernet-based network **300** increases, it is customary to upgrade MAC **302** and transceiver **304** and other associated electronics to enable data transmission link **306** to carry more data. With the advent of the Internet, however, a 300% growth in data traffic per year is not unusual for many networks. A hardware upgrade to one of the higher speed protocols, unfortunately, tends to involve network-wide disruptive changes (since the sending and receiving network nodes must be upgraded to operate at the same speed). A system-wide upgrade is also costly as many network nodes and components must be upgraded simultaneously to physically handle the higher speed protocol. It would be desirable to have the ability to enable Ethernet **300** to effectively carry more data for a given transmission speed. It would also be desirable to have the ability to upgrade, in a scalable manner, selective portions of the network so that both the upgraded and the legacy equipment can interoperate in an automatic, transparent manner.

In a commonly-owned, co-pending patent application entitled Data Optimization Engines And Methods Therefor (filed by inventor Isaac Achler on the same date, and incorporated by reference herein), various implementations of a data optimization engine and methods therefor are described in detail. In particular, various implementations of an optimization processor which are capable of performing at least one or both of the compression/decompression and encryption/decryption tasks are described in detail. Since the optimization processor and data optimization engine described in the above-discussed patent application have utility in many different environments, such as in computer systems and computer networks to transparently optimize the data transmission bandwidth, in storage systems (e.g., hard disks, RAID systems, Network Assistant Storage or NAS systems, Storage Area Networks or SANs, and other networked electromagnetic or optical-based data storage systems) to optimize the data transmission bandwidth and storage capacity, it is realized that it would be highly advantageous to create a universal, modular data optimization engine that can be easily and efficiently adapted to work with different protocols.

Generically speaking, for a data optimization engine to optimize a stream of data having a given protocol, certain issues need to be addressed in addition to the actual compression/decompression and/or encryption/decryption tasks themselves. To allow the data optimization engine to be universal, protocol adaptation, i.e., the translation of the data from the protocol received to one that can be understood by the optimization processor, needs to be performed. After the data is optimized by the optimization processor, the optimized data needs to undergo protocol adaptation again prior to outputting.

Data alignment and data parsing are also protocol-specific tasks that need to be handled differently for different data input protocols. Data alignment refers to the need to recognize and frame the incoming data properly with respect to some reference data frame as the incoming data is received. Data alignment facilitates data parsing, since efficient data parsing relies on the correct relative positioning of the various data fields within some reference data frame. For each data frame that can be optimized (since not all data frames are eligible for optimization), some portion of the optimizable data frame needs to be preserved while other portions can be optimized by the optimization processor. Data parsing separates the optimizable portion from the non-optimizable portion of the data frame so that the optimizable portion can be optimized by the optimization processor.



A related task is optimizable data handling, which refers to the need to reassemble the data frame, putting together the non-optimizable portion of the data frame with the optimizable portion after the optimization processor has finished its optimizing task. Optimizable data handling ensures that a properly reassembled data frame is presented at the output for transmission to the next hop or to the final destination. As mentioned, some incoming data frames may be non-optimizable, e.g., due to an explicit request from software or from some other higher layer in the communication stack. Bypass data handling needs to be performed on the incoming data to ensure that the data optimization engine will handle these non-optimizable data frames properly.

Another task is congestion control, which is necessary to ensure that the optimization processor is not overloaded if incoming data is received at the data optimization engine in rapid bursts. Congestion control gives the optimization processor time to complete its optimization task on a frame-by-frame basis while minimizing and/or eliminating the possibility of dropping incoming data frames if they arrive in rapid bursts. Yet another related task is traffic handling, which ensures that while data optimization takes place within the inline data optimization engine, the communication channel remains error-free. Traffic handling is necessary if the data optimization engine is to be transparent to the transmitting and receiving devices.

Since these tasks all need to be performed, and they are all different for different protocols, the challenge of creating a universal data optimization engine rests, in part, in the ability to innovatively section and modularize the data optimization engine and to innovatively arrange the various circuits therein in a manner such that when the data optimization engine needs to be reconfigured to work with a different protocol, the reconfiguration may be done quickly and efficiently and changes to the data optimization engine may be minimized.

In view of the foregoing, there are desired improved techniques and apparatus for optimizing the data transmission bandwidth in data buses and network transmission links, as well as for optimizing the storage capacity of temporary and permanent memory in electronic devices and computer networks.

#### SUMMARY OF THE INVENTION

The invention relates generally to a highly modularized, protocol-flexible data optimization engine for performing high speed, adaptive, in-line optimization (compression/decompression and/or encryption/decryption) of data using either hardware or software. The data optimization engine includes a transmit interface circuit that is protocol-flexible, a high speed optimization processor, and receive interface circuit that is also highly flexible with regard to the protocol on the transmission medium. The data optimization engine also implements, in one embodiment, a novel high speed adaptive compression technique that improves on the standard LZW compression.

The invention relates, in one embodiment, to a data optimization engine for optimizing selected frames of a first stream of data. The data optimization engine includes a transmit interface circuit coupled to an optimization processor, the transmit interface circuit being configured for receiving the first stream of data. The transmit interface circuit includes a traffic controller circuit for separating frames in the first stream of data into a first optimizable frame and a first non-optimizable frame, and an optimization front-end circuit coupled to the traffic controller circuit to receive at least a first portion of the first optimizable frame. The optimization front-

end circuit includes a protocol conversion circuit configured to convert data in the first portion of the first optimizable frame from a first protocol to a second protocol suitable for processing by the optimization processor, the first protocol specifies a first word length, the second protocol specifies a second word length different from the first word length. The optimization front-end circuit further includes an end-of-optimization-file processing circuit, the end-of-optimization-file processing circuit flagging an end of the first portion of the first optimizable frame to the optimization processor, wherein the optimization processor is configured to optimize the first portion of the first optimizable frame by performing at least one of compression and encryption on the first portion of the first optimizable frame.

These and other features of the present invention will be described in more detail below in the detailed description of the invention and in conjunction with the following figures.

#### BRIEF DESCRIPTION OF THE DRAWINGS

The present invention is illustrated by way of example, and not by way of limitation, in the figures of the accompanying drawings and in which like reference numerals refer to similar elements and in which:

FIG. 1 shows simplified CPU, bus, and memory subsystems within an exemplary computer to facilitate discussion of the transmission bandwidth bottleneck issue therein.

FIG. 2 is a simplified illustration of a portion of a data storage system to facilitate discussion of the transmission bandwidth bottleneck and capacity bottleneck issues therein.

FIG. 3 illustrates, in a simplified format, various subsystems of a typical Ethernet-based network to discuss the bandwidth bottleneck issue therein.

FIG. 4 shows, in accordance with one embodiment of the present invention, a high level block diagram of the inventive data optimization engine.

FIG. 5 shows, in accordance with one embodiment of the present invention, how a data optimization engine may be deployed in a Fiber Channel setting.

FIG. 6 depicts, in accordance with one aspect of the present invention, how a data optimization engine may be employed to improve the performance of a data storage system.

FIG. 7 depicts, in accordance with one aspect of the present invention, how a data optimization engine may be employed to improve performance in a computer system when a CPU accesses its main memory.

FIGS. 8 and 9 depict how a data optimization engine may be employed in a communication network.

FIG. 10 shows, in accordance with one embodiment of the present invention, an arrangement whereby the inventive data optimization engine is interposed between two PCI devices in an extended PCI (PCI-X) system.

FIG. 11 shows, in a logic diagram format, the logic functions of a data optimization engine in accordance with one embodiment of the present invention

FIG. 12 is a flowchart describing the inventive HSO compression technique in accordance with one aspect of the present invention.

FIG. 13 is a flowchart describing the inventive HSO decompression technique in accordance with one aspect of the present invention.

FIG. 14 shows, in accordance with one embodiment of the present invention, another high-level block diagram of the data optimization engine.

FIG. 15 illustrates a typical Fiber Channel data frame.

FIG. 16 illustrates the structure of an Idle word, representing a type of primitive signal word in the Fiber Channel protocol.

FIG. 17 shows, in accordance with one embodiment of the present invention, a transmit interface circuit in greater detail.

FIG. 18 illustrates, in accordance with one embodiment of the present invention, a flowchart showing how the traffic controller circuit may process each 40-bit word received from the frame alignment circuit.

FIG. 19 illustrates, in accordance with one embodiment of the present invention, how the end-of-optimized-data-flag-handler circuit handles optimized data received from the optimization processor.

FIG. 20 illustrates, in accordance with one embodiment, how the protocol conversion circuit may perform the protocol conversion such that output words having the correct polarities may be output to bus framing circuit.

FIG. 21 shows, in accordance with one embodiment of the present invention, a receive interface circuit in greater detail.

#### DETAILED DESCRIPTION OF THE PREFERRED EMBODIMENTS

The present invention will now be described in detail with reference to a few preferred embodiments thereof as illustrated in the accompanying drawings. In the following description, numerous specific details are set forth in order to provide a thorough understanding of the present invention. It will be apparent, however, to one skilled in the art, that the present invention may be practiced without some or all of these specific details. In other instances, well known process steps and/or structures have not been described in detail in order to not unnecessarily obscure the present invention.

FIG. 4 shows, in accordance with one embodiment of the present invention, a high level block diagram of the inventive data optimization engine 400. Referring now to FIG. 4, the inventive data optimization engine includes three main logic blocks in each of the transmit and receive data paths. In the transmit data path, data input at a bus 402 is received by a protocol recognition engine 404. Protocol recognition engine 404, which is tailored to one or more specific protocols, serves to extract the payload from the input data, which is formatted in accordance with the dictates of the protocol employed. By way of example, data input at bus 402 may conform to the Peripheral Component Interconnect (PCI) interface, PCI-X interface (an extension of the PCI interface to enable higher speed), Infiniband (a high speed competing protocol to PCI), High Speed Serial Interface (HSSI), 10-bit interface (TBI, such as that developed under the guidance of the X3 technical committee of the American National Standards Institute), serial ATA (Serial AT attachment, an interface for coupling with storage devices), or the 64/66 protocol (which may be seen as either a derivative of the 10-bit protocol or an extension of the PCI protocol). Protocol recognition engine may also perform some or all of other tasks such as traffic handling, congestion control, data alignment, data parsing, optimizable data handling, and the like. These tasks are discussed in greater detail in connection with FIG. 17 herein.

FIG. 4 also shows block 440, representing the processing block that may be provisioned within protocol recognition engine 404 to handle higher layer or overlay protocols such as, for example, Ethernet (1/10/40 Gigabit), Fiber Channel (1/2/10 Gigabit), Extended Attachment Unit Interface (XAUI), or I-SCSI (a storage over Ethernet interface).

The payload extracted by protocol recognition engine 404 is then transmitted to a transmit payload processor 406 via a

bus 408. In one embodiment, protocol recognition engine 404 also performs congestion management. That is, protocol recognition engine 404 manages the flow of data into transmit payload processor 406 to ensure that transmit payload processor is not overloaded. Additionally, protocol recognition engine 404 may also perform some level of bypass traffic management, such as detecting certain data frames or words that do not need to and/or should not be compressed and/or encrypted based on the information provided in the header. These data frames or words are then permitted to bypass transmit payload processor to proceed immediately to the output port.

At transmit payload processor 406, compression and/or encryption may be performed. Whether transmit payload processor 406 performs compression and/or encryption on a particular data block received from protocol recognition engine 404 depends on many factors, which will be discussed later herein. After compression and/or encryption, transmit payload processor 406 outputs the processed payload data onto a bus 412 to be transmitted to a protocol restoration engine 410. Since transmit payload processor 406 deals primarily with the payload portion of the data received on bus 402, it is necessary to make the processed payload data transmitted from transmit payload processor 406 conform to the appropriate protocol for eventual transmission to another device. Thus protocol restoration engine 410 performs the appropriate processing and packaging on the processed payload data to render the processed payload data conformant to the protocol expected by the downstream device receiving such a device coupled to media 414 (which can be optical, wired, or wireless media).

In accordance with one advantageous embodiment, the protocol restoration engine 410 may in fact package the optimized payload data received from the transmit payload processor in a protocol different from the protocol associated with that of bus 402. For example, the data may employ the Fiber Channel protocol on bus 402 but may be packaged by protocol restoration engine 410 to be transmitted out on bus 414 using the Gigabit Ethernet protocol. In fact, any of the aforementioned protocols or a well-known protocol may be received and data optimization engine 400 may perform protocol translation in addition to or in place of optimization so that a different protocol, which may be any of the aforementioned protocols or another well-known protocol, may be sent out. Together, protocol recognition engine 404 and protocol restoration engine 410 may be thought of as the interface circuitry for transmit payload processor 406.

On the receive path, the protocol recognition engine 420 receives data from media 418 and performs payload extraction (and/or congestion management and/or bypass traffic management) and other tasks similar to those performed by protocol recognition engine 404 associated with the transmit path. The payload extracted is then transmitted to a receive payload processor 422 via a bus 416. Receive payload processor 422 then decrypts and/or decompresses the payload as necessary. Whether receive payload processor 422 performs decryption and/or decompression on a particular data block received from protocol recognition engine 420 depends on many factors, which will be discussed later herein. After decryption and/or decompression, receive payload processor 422 outputs the processed payload data onto a bus 424 to be transmitted to a protocol restoration engine 426. Since receive payload processor 422 deals primarily with the payload portion of the data received on media 418, it is necessary to make the processed payload data transmitted from receive payload processor 422 conform to the appropriate protocol for eventual transmission to another device. Thus protocol

restoration engine 426 performs the appropriate processing and packaging on the processed payload data to render the processed payload data conformant to the protocol expected by the device receiving such data from media 430 (which can be optical, wired, or wireless media). Again, protocol translation may occur on the receive path as well.

To provide an example of how the data optimization engine of FIG. 4 may be employed, FIG. 5 shows, in accordance with one embodiment of the present invention, how a data optimization engine 502 may be deployed in a Fiber Channel setting. In FIG. 5, the data optimization engine 502 is interposed between a Fiber Channel controller 504 and a SERDES (Serializer/Deserializer) 506 via 10-bit interface 508 and 510 respectively. This 10-bit interface implements the 10-bit encoding scheme to transmit information on the Fiber Channel link. Further information regarding the 10-bit encoding may be found in the text "Fibre Channel: A comprehensive Introduction" by Robert W. Kembel (Northwest Learning Associates, Inc., Tucson, Ariz., 2000), incorporated by reference herein. Fiber Channel controller 504 may, for example, be part of an I/O plug-in board or an integral part of a computer system.

Data received at Fiber Channel controller 504 is compressed and/or encrypted as appropriate in real time by data optimization engine 502 prior to being output to SERDES 506 for transmission over media 520. Data received from media 520 is decrypted and/or decompressed as appropriate by data optimization engine 502 prior to being output to Fiber Channel controller 504. It should be noted that although the Fiber Channel protocol is employed in the example of FIG. 5, other protocols such as some of those mentioned (e.g., Ethernet, Infiniband, XAUI) may well be implemented.

The data optimization engine may find use in many diverse applications where there is a need to increase the bandwidth of the transmission link, the memory/storage access speed and capacity, and/or a need for the ability to implement compression/encryption in a manner so as to guarantee compatibility with other devices irrespective whether those other devices implement the data optimization engine.

FIG. 6 depicts, in accordance with one aspect of the present invention, how a data optimization engine may be employed to improve the performance of a data storage system. In FIG. 6, there is shown a host device 602, which transmits data to and receives data from a storage device 604 using a suitable protocol. By way of example, FIG. 6 shows four exemplary interfaces 606, 608, 610, and 612, representing alternative interfaces for permitting host 602 to communicate with storage device 604 using the fiber channel protocol, the Ethernet protocol, the SCSI protocol, or the Infiniband protocol respectively.

The data optimization engine may be disposed at location 614, either as a separate device or integrated directly with host device 602. For manufacturers of processors or motherboards, this arrangement is useful to transparently improve I/O performance vis-à-vis storage device 604. Alternatively, the data optimization engine may be disposed at locations 616 and 618 to facilitate communication via the Fiber Channel or the Ethernet protocols. This arrangement is useful for peripheral device manufacturers, who may want to incorporate the advanced compression and encryption capabilities of the inventive data optimization engine without requiring changes in either host device 602 or storage device 604 (which may be manufactured by other parties). Alternatively, the data optimization engine may be integrated with storage device 604 (shown by reference number 630), thereby allowing storage device 604 to store more information and responds to memory requests in less time without requiring changes in

either host device 602 or interfaces 606–612. Note that in general, only one data optimization engine is required (i.e., only one of data optimization engines 614, 616, or 618 is required) between host device 602 and storage device 604.

FIG. 7 depicts, in accordance with one aspect of the present invention, how a data optimization engine may be employed to improve performance in a computer system when a CPU accesses its main memory. In the case of FIG. 7, since data communication between a CPU 702 and a memory 704 occurs within a closed system, encryption is generally unnecessary. However, the encryption capability of the data optimization engine may be employed if encryption is deemed desirable (e.g., in highly secure systems or when the communication takes place over a networked link). With respect to FIG. 7, CPU 702, memory 704, cache 705, and memory controller 706 are conventional and generally communicate among themselves using a bus-based protocol or a high speed serial protocol. The data optimization engine may be disposed at a location 708, which is generally considered part of the CPU subsystem or even integrated within the die of the processor itself. This arrangement is highly advantageous for processor manufacturers looking for a competitive advantage since it permits the CPU to transparently and apparently improve the rate of data transfer between itself and memory 704, as well as to transparently and apparently increase the capacity of memory 704 as well as to implement encryption without taking up a significant amount of CPU processing resources, all without requiring changes in memory controller 706 or memory 704.

The data optimization engine may be disposed at location 710, i.e., between CPU 702 and memory controller 706. In one preferred embodiment, the data optimization engine may be made part of the memory controller subsystem or integrated with one of the memory controller ICs. This arrangement is advantageous for memory controller manufacturers who wish to offer the ability to apparently increase the speed of data transfer between CPU 702 and memory 704 without requiring changes in memory 704, CPU 702, or cache 705. In the background, the data optimization engine compresses (and/or encrypts) the data before passing the processed data onward. The fact that the data is optimized means that fewer bits need to be transmitted between CPU 702 and memory 704. This increases, in an apparent manner, the transmission speed/bandwidth of the bus between CPU 702 and memory 704. Furthermore, fewer bits need to be stored in memory 704, which means that fewer memory cycles are needed to store/access the required data. This in turn also increases the speed, in an apparent manner, of memory access by CPU 702 for any given file. It should be pointed out that the apparent speed increase and bandwidth increase due to the fact that few bits need to be transmitted also apply in both the data storage system setting (e.g., FIG. 6) and in the networking setting.

The data optimization engine may be disposed at a location 712, i.e., as part of memory 704. This arrangement is advantageous for memory manufacturers, such as DRAM or RAM manufacturers or hard disk or optical drive manufacturers, to apparently increase the speed of data transfer between CPU 702 and memory 704 as well as to increase the apparent capacity of the physical memory without requiring changes in memory controller 706, CPU 702, or cache 705. In the background, the data optimization engine compresses the data before storing on the physical media to reduce the number of bits that need to be stored. Since the bottleneck to higher performance in permanent memory subsystems tends to be found in the relatively slow mechanical movement of the access arm (as in the case of hard disk drives) or the speed at which the bits can be recorded onto storage locations in the

media (e.g., the speed at which the magnetic particles can be aligned to store information or the speed at which the optical media records information, or the speed at which the latches or capacitors may be able to store or read a bit of data), reducing the number of bits that need to be stored tend to increase the overall performance of memory **704** as well as apparently increase its capacity to store information.

FIGS. **8** and **9** illustrate, in accordance with embodiments of the present invention, how a data optimization engine may be employed to transparently and apparently increase the data transmission speed and bandwidth (i.e., carrying capacity) between networked devices (such as network interface cards, routers, or switches). In FIG. **8**, a data optimization engine may be provided with each networked device in network **802**. In this case, the payload data is compressed and/or encrypted for transmission prior to being transmitted on a network link in order to maximize the speed and bandwidth of the link, as well as to ensure data security (if encryption is performed). Thus, the payload data is compressed and/or encrypted by network interface card (NIC) **804** prior to being transmitted via link **806** to switch **808**. At switch **808**, the destination is looked up to ascertain the appropriate output port. If the destination device does not have the data optimization engine, the payload data may be decrypted and/or decompressed in switch **808**. Thereafter, the data is transmitted out via link **810** to a router **812**. At router **812**, the destination is looked up to ascertain the appropriate output port. If the destination device does not have the data optimization engine, the payload data may be decrypted and/or decompressed in router **812** (unless decryption and/or decompression occurred already in switch **808**). Thereafter, the data is again transmitted out via a link **814** to a NIC **816**. At NIC **816**, the data is decrypted and/or decompressed for use by a data optimization engine provisioned therein. If NIC **816** does not have a data optimization engine, the decryption and/or decompression occurs at one of the earlier nodes as discussed.

Since the data optimization engine of the present invention can transparently work with legacy networked devices, a NIC **822** or a switch **824** which does not have the data optimization engine built-in can also utilize switch **808** and router **812** to transmit data to and receive data from NIC **804** and **816**. If the data received at switch **808** or router **812** is uncompressed and/or not encrypted, the inventive data optimization engine can perform encryption and/or compression, effectively upgrading the legacy networked devices up to the level of the upgraded network. Furthermore, if unencrypted/uncompressed data arrives at a NIC having therein the inventive data optimization engine, the data optimization engine therein simply does not perform decryption and/or decompression before passing the data on to its host. This is an advantage since it allows network **802** to be upgraded in a modular, gradual manner. In other words, one part of the network may be upgraded and be expected to work with other parts of the network, which contain legacy devices. This ability minimizes disruption to the network during upgrade cycles and gives network managers great flexibility in the provisioning of their networks.

FIG. **9** depicts a network **852** wherein switch **858** and router **862** are both legacy network devices without the data optimization capability. NICs **854** and **866** are, however, equipped with the inventive data optimization engine. The situation of FIG. **9** is often realized, for example, when two computers equipped with NICs having integrated therein the inventive data optimization engines communicate with one another via a public network. In this case, the ability to reduce the amount of data that needs to be transmitted (via compression) still yields advantages since such optimization appar-

ently improves the speed of data transfer between NICs **854** and **866** (since fewer bits need to be transmitted for a given amount of information) and the carrying capacity of links **856**, **860**, and **864**. Encryption increases the security of the data transmitted, which is also an important consideration when data is transmitted/received over computer networks.

Note that when only one of NIC **854** or NIC **866** is equipped with the data optimization capability and the other is not, data transmission is still possible. In this case, the switch or router device equipped with the data optimization capability simply receives the uncompressed (and/or nonencrypted) data and passes such data transparently through the data optimization engine. Prior to retransmission of the data on the output port of that switch or router, the payload data may be compressed and/or encrypted to transparently improve the transmission speed or network capacity or data security. In one embodiment, however, a field may be employed in the header portion of the received data that informs switch **858** or router **862** that the payload data should not be compressed and/or encrypted (as in the case wherein the receiving NIC does not have the ability to decrypt and/or decompress).

In yet another embodiment, the networked devices at the edge of the network (e.g., the Label Edge Routers or LER in a MPLS network) are all equipped with data optimization engines to permit the all data transferred among nodes of the network to be compressed and/or encrypted irrespective whether the sending and/or receiving NICs have the ability to encrypt/decrypt (and/or compress/decompress). Thus, the payload data is compressed and/or encrypted once at the input edge of the network and decrypted and/or decompressed again at the output edge of the network. In between, the payload data is in its compressed and/or encrypted form to yield the bandwidth/speed-enhancing advantages and/or the security advantages.

In yet another embodiment, only the routers or switches at the edge of the network for a given data flow perform the compression/decompression and/or encryption/decryption even though the network nodes in between may also be provisioned with the inventive data optimization engines (which can perform the compression/decompression and/or encryption/decryption for other data flows). In this case, the data frames or blocks may be marked with a flag (e.g., in the header) so as to insure that compression/decompression and/or encryption/decryption cycle only takes place once through the network. This is an advantage in heterogeneous networks (such as the Internet) where no single entity may control the various end-to-end paths through which various data flows are expected to traverse.

Irrespective of the specific implementation, the inventive data optimization engine allows network providers to apparently increase the speed of data transmission among the nodes of the network, as well as apparently increase the capacity of the network links, as well as increase the data security among the network nodes without requiring an upgrade to all the NICs and/or all network nodes to those capable of compression/decompression and/or encryption/decryption.

FIG. **10** shows, in accordance with one embodiment of the present invention, an arrangement whereby the inventive data optimization engine is interposed between two PCI devices **1002** and **1004** in an extended PCI (PCI-X) system. In a PCI-based system, a PCI device may either be a PCI master or a PCI target, depending on the type of communication that takes place between itself and one or more other PCI devices.

For discussion purposes, there are two broad types of transaction that PCI device **1002** may wish to initiate vis-à-vis PCI device **1004**. PCI device **1002** may write configuration data to

PCI device **1004** via the CW (configuration write) transaction **1006A**. In this case, data, address, signaling, and other types of information pertaining to configuration would be sent from PCI device **1002** and received and/or acknowledged by PCI device **1004**. Likewise, PCI device **1002** may receive configuration information from PCI device **1004** via the CR (configuration read) transaction **1008A**. Again, in this CR transaction, data, address, signaling, and other types of information pertaining to configuration would be sent from PCI device **1004** and received and/or acknowledged by PCI device **1002**. Configuration read transactions may be initiated by either PCI device **1002** or PCI device **1004** to enable PCI device **1002** to receive configuration data.

Memory Write (MW) transaction **1010** and Memory Read (MR) transaction **1012** are two other types of transaction between PCI device **1002** and PCI device **1004**. In MW transaction **1010**, PCI device **1002** writes one or more blocks of data to PCI device **1004** at certain address locations. In addition to clocking and signaling data, both the address and data are specified. In MR transaction **1012**, PCI device **1002** requests one or more blocks of data from PCI device **1004**. Again, in addition to clocking and signaling data, both the address and data are specified.

As shown in FIG. **10**, a data optimization engine **1020** is interposed inline between PCI device **1002** and PCI device **1004** and monitors the transactions between these two devices. Configuration transactions are passed through data optimization engine **1020** substantially transparently without significant processing. In FIG. **10**, these CW transaction **1006A** and CR transaction **1008A** are shown passing substantially transparently through data optimization engine **1020** as are CW transaction **1006B** and CR transaction **1008B**.

Memory write transactions MW **1010**, on the other hand, are examined by optimization processor **1030** for possible encryption and/or compression. If encryption and/or compression are appropriate for this data, the data to be written to PCI device **1004** is encrypted and/or compressed (shown by reference number **1040**) prior to being transmitted to PCI device **1004**.

Conversely, memory read transactions **1012** are also examined by optimization processor **1030** for possible decryption and/or decompression. If decryption and/or decompression are appropriate (shown by reference number **1042**), the data to be written from PCI device **1004** to PCI device **1002** is decrypted and/or decompressed prior to being transmitted to PCI device **1002**.

Within the optimization processor, there are two engines: a compression engine and a decompression engine. In one embodiment, at the output side the compression engine, there is provided a packer in order to receive the compression output, which comes from the compression engine from time to time, and packs those compression output as a continuous stream in groups of  $n$ , with  $n$  being the number of bits required by the interface circuitry. Thus, the packer is flexible with regard to the number of bits of data that it packs into. For example, the 3-bit code output is received by the packer from time to time as output by the compression engine, and is packed by the packer into groups of two, assuming 2 is the number of bits required by the interface circuitry.

At the input side of the decompression engine, there is provided a corresponding unpacker, which receives from the packer associated with the compressor continuous streams of data in groups of  $n$ , with  $n$  being the number of bits employed by the interface circuitry. In this case, the unpacker then unpacks this stream of bits into the compressed code having a size corresponding to the size of the compressor output code. In the previous example, the unpacker would receive a stream

of compressed data in groups of two and unpacks this stream into 3-bit codes to be fed to the decompressor.

If the packing results in a partial group, then padding may be needed. For example, if the compression output code is 11 bits and the interface circuitry requires 8 bits, the receipt of 3 compression output codes is 33 bits of data. Packing 33 bits of data into groups of 8 will result in a partial group. In one embodiment, padding is performed so that the number of bits, including the pad, is a multiple of  $n$  (or a multiple of 8 in this example). Thus, another 7 bits will be padded. In another embodiment, this is solved by padding the 33 bits up to a group size that is equal to the size of the compression output code multiplied by the size of the group output by the packer. In this example, this group size is 88 bits (or 11 bits $\times$ 8 bits). In other words, 55 bits are padded. The unpacker then looks at each 88-bit group that comes in, and in any 88-bit group that contains the EOF, the padding that comes after the EOF is ignored.

FIG. **11** shows, in a logic diagram format, the logic functions of data optimization engine **1020** in accordance with one embodiment of the present invention. In block **1102**, the method first decides whether the transaction under consideration is a control transaction or a data transfer. If the transaction under consideration is a transaction other than a data transfer, the method proceeds to block **1104** to pass the transaction substantially transparently through the data optimization engine. On the other hand, if the transaction is a data transfer transaction, the method proceeds to block **1106**. One skilled in the art should readily appreciate that the discussion also applies to other types of data transfer transactions, such as data transmission inside a computer system or between a computer and its storage device(s).

In block **1106**, it is ascertained whether the data transfer transaction under consideration is a transmit transaction or a receive transaction. In general, receive data appears on the receive data input port; transmit data appears on the transmit data input port. If a transmit transaction is detected, the method proceeds to block **1108** to ascertain whether the data therein is compressible. In one embodiment, the header can be analyzed to see if the data is already compressed, or if the data is of a type that cannot be compressed. This may be indicated via one or more fields in the header. By way of example, the Fiber Channel header typically has one or more fields to indicate such information. Alternatively or additionally, this information may be provided by higher level software in a pre-determined field. If the examined transmit data contains non-compressible data, compression is not performed and the data is immediately passed to block **1110** to ascertain whether encryption should be performed.

In block **1110**, the decision whether to encrypt may be based on whether an encryption key is detected. In most public key transcription schemes, a key is typically present if encryption is desired. Of course there exist other ways to detect whether encryption is desired, depending on the encryption scheme employed (such as, e.g., flagging in an appropriate field in the header of the data frames). If encryption is desired (as ascertained in block **1110**), the method proceeds to block **1120** to encrypt. After encryption, the encrypted data is passed to block **1124** to transfer out. On the other hand, if encryption is not desired (as ascertained in block **1110**), the method bypasses the encryption block **1120** and proceeds directly to block **1124** to transfer the data out.

If the transmit transaction under consideration contains compressible data (as ascertained in block **1108**), the method proceeds to block **1122** to perform compression. Thereafter, the compressed data is passed onto block **1110** to decide whether encryption should also be performed. If encryption is

desired (as ascertained in block 1110), the method proceeds to block 1120 to encrypt. In general, any encryption technique may be employed. In one embodiment, encryption is performed using 118-bit AES public key encryption. However, since the inventive data optimization engine performs compression prior to encryption, even lower powered encryption schemes (e.g., 64-bit public key) may be employed with a high degree of confidence since the combination of compression and subsequent encryption renders the encrypted data much more difficult to break than encryption alone. This is an advantage since it is not possible in some markets, due to governmental restrictions or other administrative restrictions, to employ a high-powered encryption scheme.

Thereafter, the encrypted data is passed to block 1124 to transfer out. On the other hand, if encryption is not desired (as ascertained in block 1110, the method bypasses the encryption block 1120 and proceeds directly to block 1124 to transfer the data out.

As can be seen, when data transmit transaction is under consideration, the data optimization engine, in real time, decides whether to compress. Irrespective whether compression is performed, another independent decision is made whether to encrypt. There is thus a great deal of flexibility with regard to how data may be treated prior to being sent onward to the receiving device/interface.

On the other hand, if the data transfer transaction is a receive transaction (as ascertained in block 1106), the method proceeds to block 1130 to ascertain whether the data received was encrypted earlier. In one embodiment, the information pertaining to whether a data frame in a data block was encrypted may be stored using a bit in the header of the data frame (e.g., a SONET or Ethernet header). Alternatively or additionally, the information pertaining to whether a data frame or a data block (which comprises multiple data frames) was encrypted may also be stored in a table/database associated with a data storage device during a data write transaction to that data storage device. This table/database is then consulted during a data retrieval transaction to determine whether encryption was involved. In yet another embodiment, encryption is ascertained by detecting whether a key is present with the data frame or data block associated with the memory read transaction (assuming a public key encryption scheme).

If the data associated with the receive transaction is encrypted data, the method proceeds to block 1132 to decrypt the data block received. Thereafter, the method proceeds to block 1134 to ascertain whether the data was compressed earlier. On the other hand, if the data associated with the receive transaction is non-encrypted data, the method bypasses block 1132 and proceeds directly to block 1134 (which ascertains whether the data associated with the memory transaction was compressed).

In one embodiment, each data frame in the block is marked with a bit that flags whether that data frame contains compressed data. By way of example, this bit may be in the header of the data block itself (such as the Ethernet or SONET header). In another embodiment, the information pertaining to whether a data block contains compressed data is stored in a table or database in the memory storage device (e.g., hard drive). During a transmit transaction, the table is updated if the data block stored contains compressed data. Responsive to the data retrieval request, the table/database is then consulted to ascertain whether the requested data was compressed earlier.

If the data block was compressed (as ascertained by block 1134), the method proceeds to block 1136 to decompress the data block. After decompression, the method proceeds to block 1138, representing the I/O block to output the data to

the device that requested it. On the other hand, if the data block was not compressed earlier, the method bypasses block 1136 to proceed directly to block 1138 to output the data to the device that requested it.

As can be seen, when a data receive is under consideration, the data optimization engine, in real time, decides whether the data was compressed earlier and to decompress if needed. Uncompressed data transparently bypasses the decompression logic of the inventive data optimization engine. Irrespective whether decompression is performed, another independent decision is made whether to decrypt. In this manner, the inventive data optimization engine is highly flexible and fully compatible with other subsystems/devices that do not have compression and/or encryption capabilities in that data from those devices may bypass the decompression/decryption logic of the data optimization engine. This flexibility permits the data optimization engine to be employed to upgrade a computer network in a modular, gradual fashion since the flexibility in working with both compressed and uncompressed data, as well as with encrypted and un-encrypted data, permits the network devices that implement the inventive data optimization engine to interoperate smoothly with other legacy and upgraded network devices. This flexibility also permits the data optimization engine to be employed to upgrade a computer system or a data storage system in a manner so as to minimize the number of changes required in the various subsystems of the computer system or the data storage system, since the flexibility in working with both compressed and uncompressed data, as well as with encrypted and un-encrypted data, permits the subsystems that implement the inventive data optimization engine to interoperate smoothly with other legacy or off-the-shelf subsystems of the computer system or data storage system.

In accordance with another aspect of the present invention, there is provided an inventive High Speed Optimized (HSO) compression/decompression technique to enable the data optimization engine to perform high speed, in-line adaptive loss-less compression/decompression. To facilitate discussion of the inventive HSO compression/decompression technique, some background discussion on LZW compression may be in order first.

LZW compression is the compression of a file into a smaller file using a table-based lookup algorithm invented by Abraham Lempel, Jacob Ziv, and Terry Welch. A particular LZW compression algorithm takes each input sequence of bits of a given length (for example, 12 bits) and creates an entry in a table (sometimes called a "dictionary" or "codebook") for that particular bit pattern, consisting of the pattern itself and a shorter code. As input is read, any pattern that has been read before results in the substitution of the shorter code, effectively compressing the total amount of input to something smaller. The LZW algorithm does include the look-up table of codes as part of the compressed file. However, one particularly useful feature of LZW compression/decompression is that it is capable of building the table (i.e., dictionary or codebook) on the fly during decompression. That is, the decoding program that uncompresses the file is able to build the table itself by using the algorithm as it processes the input compressed data. An explanation of the LZW algorithm may be found in Mark Nelson's "LZW Data Compression" from the October, 1989 issue of Dr. Dobb's Journal (2800 Campus Drive, San Mateo, Calif. www.ddi.com). Further details regarding LZW compression may be found, for example, in the article "A Technique for High Performance Data Compression," Terry A. Welch, IEEE Computer, 17(6), June 1984, pp. 8-19 (all of the above articles are incorporated herein by reference).

## 17

Further, LZW compression is highly adaptable to any type of input data. It is this adaptability of LZW that renders it highly useful as a starting point for the compression engine employed in the present invention. Many other data compression procedures require prior knowledge, or the statistics, of the data being compressed. Because LZW does not require prior knowledge of the data statistics, it may be utilized over a wide range of information types, which is typically the requirement in a general purpose data optimization engine.

LZW, as an algorithm for compression, is known in the art. An example of known LZW compression/decompression in operation is discussed below. Suppose the input string /WED/WE/WEE/WEB needs to be compressed using LZW.

TABLE 1

Example of standard LZW compression.		
Character input	Code output	New code value and associated string
/W	/	256 = /W
E	W	257 = WE
D	E	258 = ED
/	D	259 = D/
WE	256	260 = /WE
/	E	261 = E/
WEE	260	262 = /WEE
/W	261	263 = E/W
EB	257	264 = WEB
<END>	B	

In this example, LZW starts with a 4K dictionary, of which entries 0–255 refer to individual bytes, and entries 256–4095 refer to substrings. This type of dictionary is useful for text compression, for example. Each time a new code is generated it means a new string has been parsed. New strings are generated by appending the current character K to the end of an existing string w.

The algorithm for LZW compression is as follows:

```

set w = NIL
loop
  read a character K
  if wK exists in the dictionary
    w = wK
  else
    output the code for w
    add wK to the string table
    w = K
end loop

```

A sample run of LZW over a (highly redundant) input string can be seen in the Table 1 above. The strings are built up character-by-character starting with a code value of 256. LZW decompression takes the stream of codes and uses it to exactly recreate the original input data. Just like the compression algorithm, the decompressor adds a new string to the dictionary each time it reads in a new code. All it needs to do in addition is to translate each incoming code into a string and send it to the output.

A sample run of the LZW decompressor is shown in below in Table 2. Using the compressed code /WED<256>E<260><261><257>B as input to decompressor, decompression yields the same string as the input to the compressor above.

## 18

TABLE 2

Example of standard LZW decompression.		
Input code	Output string	New code value and associated string
/	/	
W	W	256 = /W
E	E	257 = WE
D	D	258 = ED
256	/W	259 = D/
E	E	260 = /WE
260	/WE	261 = E/
261	E/	262 = /WEE
257	WE	263 = E/W
B	B	264 = WEB

As can be seen, one remarkable feature of LZW compression is that the entire dictionary has been transmitted to the decompressor without actually explicitly transmitting the dictionary. At the end of the run, the decompressor will have a dictionary identical to the one the encoder has, built up entirely as part of the decoding process.

The above discussion relates to the known LZW compression algorithm. To optimize the compression for use in the data optimization engine of the present invention, several improvements are added. In one embodiment, to minimize the size of the dictionary and the time spent looking up the dictionary, the invention limits the number of different output codes to a fixed number. In other words, whereas the standard LZW compression algorithm assumes that there would be a sufficient number of output codes to represent each unique bit pattern in the dictionary, the invention in one embodiment is optimized to guarantee correct compression and decompression even if there are far fewer output code values than the number of unique bit patterns requiring storage in the dictionary.

One disadvantage with storing one unique compression output code with each unique bit pattern in the dictionary is that for a universal data optimization engine, it is often not known in advance what type of data would be encountered, how compressible the input data would be, and thus how many unique bit patterns may be encountered. In such a case, the known LZW algorithm would require one to overprovision the dictionary, i.e., to allot a sufficient large number of code values and a sufficiently large amount of storage space so as to ensure that there is a unique code for each unique bit pattern to be stored into the table for all types of data that may be encountered.

However, the challenge with limiting the number of output codes and the size of the dictionary is that there exists a risk that the number of unique bit patterns encountered would exceed the number of output codes provided. When the number of unique bit patterns that need to be stored in the dictionary exceeds the number of output codes in the dictionary, known LZW compression techniques break down, as far as the inventor is aware. Yet, limiting the number of output codes and the size of the dictionary is often the key to keeping the memory size to a reasonable number and the dictionary search time low to enable real-time operation and/or to make a universal data optimization engine.

In accordance with one aspect of the present invention, there is provided an adaptive High Speed Optimized (HSO) compression technique that addresses the need for a high speed, low memory usage, adaptive compression technique, and which can be implemented in hardware for high speed, in-line operation, or in software for portability. The inventive HSO compression technique in accordance with one embodiment of the present invention may be better understood with reference to Table 3 and FIG. 12 herein.

TABLE 3

Example of inventive HSO compression.							
Row No.	Input character (2 bits)	Bit Pattern to Search (3 bits + 2 bits)	Counter Value (3 bits)	CAM content (3 bits)	CAM address (5 bits)	Code Output (3 bits)	Note
R1	1a						
R2	1b	1a1b	4	4	11	1a	
R3	1c	1b1c					
R4	1d	41d	5	5	41	4	
R5	1e	1d1e					
R6	1f	41f					
R7	1g	51g	6	6	51	5	
R8	1h	1g1h					
R9	1i	41i					
R10	1j	51j					
R11	1k	61k	7 → 4	4	61	6	The CAM address 11, which previously stored the value 4 (Row R2) is now freed up
R12	1L	1k1L	5			1k	Special Case
R13	1m	1L1m	6			1L	Special Case
R14	1n	1m1n	7 → 4			1m	Special Case
R15	1o	1n1o	5			1n	Special Case
R16	1p	1o1p	6	6	11	1o	The CAM address 51, which previously stored the value 6 (Row R7) is now freed up
R17	0q	1p0q	7 → 4	4	10	1p	The CAM address 61, which previously stored the value 4 (Row RH) is now freed up
R18	1r	0q1r	5	5	01	0q	
R19	1s	1r1s					
R20	1t	61t	6	6	61	6	The CAM address 11, which previously stored the value 6 (Row R16) is now freed up
R21	1u	1t1u	7 → 4			1t	Special Case
R22	1v	1u1v	5	5	11	1u	
R23	EOF	1v			1v		
R24						EOF	

In the example of Table 3, the input pattern is as shown in rows R1–R22, with row R23 having the special input EOF, which marks the end of the input file. Each input “character” is assumed to be two bits (and thus can have the value of 0, 1, 2, or 3). Since 3 is the maximum value of the input character, the value 4 is selected to be the first counter value representing the smallest code output from the dictionary. It should be apparent that any value higher than 3 can be chosen as the smallest code output from the dictionary, albeit with some loss of efficiency since a larger number of bits will be required to represent a larger output code value.

To illustrate the ability of the present inventive technique to compress and decompress with only a limited number of output code values to save memory, the number of bits of the output code value will be artificially constrained to be 3 and the maximum value to 6. The value 7 (the largest value that can be produced using 3 bits) is used, in this example, to represent the EOF flag in the output stream to be sent to the decompressor. Thus, there are only 3 additional output code values (i.e., 4, 5, and 6), other than the input characters and the EOF flag, that will be in the compressed output stream. As can be appreciated by one skilled in the art, this allows the content

in any other type of memory technology) to be vastly reduced in size and also substantially simplifies the process of searching through the dictionary for a matching bit pattern.

In the example of Table 3, the input sequence is 1,1,1,1,1,1,1,1,1,1,1,1,0,1,1,1,1,1,EOF. To simplify understanding, the input characters are given subscripts (a–v) to aid the reader in tracking the explanation through the table. It is to be understood that these subscripts (a–v) are present only to aid the reader in understanding the example of Table 3; these subscripts are not present in the stream of data. Also, two temporary string variables CharIn1 and CharIn2 are employed in FIG. 12 to track the input and output values when stepping through the compression technique.

With reference to Table 3, in row R1, the input character “1” is inputted (FIG. 12: 1202). For ease of reference to Table 3, the subscript “a” is employed in the discussion. Thus, row R1 has “1a” as the input character. Since this is the first input value, nothing is written to the dictionary or outputted.

In row R2, the input character is 1b (FIG. 12: 1206). The bit pattern is now 1a1b (FIG. 12: 1208). It should be noted that prior to forming the bit pattern to search through the dictionary, the prior input character 1a is padded (i.e., pre-pended with zero) to make it 3 bits to match the size of the output code



## 21

value (FIG. 12: 1204). Because of this padding, the resultant bit pattern is now uniformly 5 bits at all times, which simplifies the search and storage process. Since 11 is not in the dictionary (FIG. 12: 1210), the counter value is incremented to 4 (FIG. 12: 1212/1214) and is written to the CAM at CAM address 11 (FIG. 12: 1216). The output code is 1a (FIG. 12: 1218/1220/1204).

In row R3, the input character is 1c (FIG. 12: 1206). Since "1a" is just outputted, the remaining bit pattern representative of 1b is padded (FIG. 12: 1204) and then merged with 1c to form the bit pattern 1b1c (FIG. 12: 1208). Since 11 is already in the dictionary (stored at row R2), the dictionary is not updated and nothing is outputted. However, the content of CAM address location 11 (which is 4 as shown in row R2) is noted for use with the next input character (FIG. 12: 1210/1222).

In row R4, the input character is 1d (FIG. 12: 1206). Now the bit pattern is 41d (FIG. 12: 1208), which is a merging of the content of CAM address location 11 (which is 4 as shown in row R2), and the new input character 1d. Since the content of CAM address location 11 (which is 4 as shown in row R2) is already 3 bits, no padding is needed, and the new bit pattern 41d is 5 bits as before, which simplifies searching and storage. Since 41 is not in the dictionary (FIG. 12: 1210), the counter value is increased to 5 (FIG. 12: 1212/1214) and is written to the CAM at CAM address 41 (FIG. 12: 1216). The output code is 4 (FIG. 12: 1218/1220/1204).

In row R5, the input character is 1e (FIG. 12: 1206). Now the bit pattern is 1d1e (FIG. 12: 1208), which is a merging of what remains (1d) of the previous bit pattern for searching (41d) after a code is outputted (4). Note that since what remains comes from the input character 1d, the subscript "d" is again used for ease of understanding. Since 11 is already in the dictionary (stored at row R2), the dictionary is not updated and nothing is outputted. However, the content of CAM address location 11 (which is 4 as shown in row R2) is noted for use with the next input character (FIG. 12: 1210/1222).

In row R6, the input character is 1f (FIG. 12: 1206). Now the bit pattern is 41f (FIG. 12: 1208), which is a merging of the content of CAM address location 11 (which is 4 as shown in row R2), and the new input character 1f. Since 41 is already in the dictionary (stored at row R4), the dictionary is not updated and nothing is outputted. However, the content of CAM address location 41 (which is 5 as shown in row R4) is noted for use with the next input character (FIG. 12: 1210/1222).

In row R7, the input character is 1g (FIG. 12: 1206). Now the bit pattern is 51g (FIG. 12: 1208), which is a merging of the content of CAM address location 41 (which is 5 as shown in row R4), and the new input character 1g. Since 51 is not in the dictionary, the counter value is increased to 6 and is written to the CAM at CAM address 51 (FIG. 12: 1210/1212/1214/1216). The output code is 5 (FIG. 12: 1218/1220/1204).

In row R8, the input character is 1h (FIG. 12: 1206). Now the bit pattern is 1g1h (FIG. 12: 1208), which is a merging of what remains (1g) of the previous bit pattern for searching (51g) after a code is outputted (5). Since 11 is already in the dictionary (stored at row R2), the dictionary is not updated and nothing is outputted. However, the content of CAM address location 11 (which is 4 as shown in row R2) is noted for use with the next input character (FIG. 12: 1210/1222).

In row R9, the input character is 1i (FIG. 12: 1206). Now the bit pattern is 41i (FIG. 12: 1208), which is a merging of the content of CAM address location 11 (which is 4 as shown in row R2), and the new input character 1i. Since 41 is already in the dictionary (stored at row R4), the dictionary is not updated and nothing is outputted. However, the content of CAM

## 22

address location 41 (which is 5 as shown in row R4) is noted for use with the next input character (FIG. 12: 1210/1222).

In row R10, the input character is 1j (FIG. 12: 1206). Now the bit pattern is 51j (FIG. 12: 1208), which is a merging of the content of CAM address location 41 (which is 5 as shown in row R4), and the new input character 1j. Since 51 is already in the dictionary (stored at row R7), the dictionary is not updated and nothing is outputted. However, the content of CAM address location 51 (which is 6 as shown in row R7) is noted for use with the next input character (FIG. 12: 1210/1222).

In row R11, the input character is 1k (FIG. 12: 1206). Now the bit pattern is 61k (FIG. 12: 1208), which is a merging of the content of CAM address location 51 (which is 6 as shown in row R7), and the new input character 1k. Since 61 is not in the dictionary, the counter ordinarily would be incremented and that value (7 in this case) stored into the dictionary. However, for the purpose of illustrating this embodiment of the invention, the counter value was arbitrarily constrained at 6 as the maximum value. Thus, the counter overflows (FIG. 12: 1212/1224) and returns to 4, as shown in row 11 (FIG. 12: 1218/1220/1204).

Also in row R11, the value 4 was noted to have been associated with CAM address location 11 earlier (see row R2) (FIG. 12: 1226/1216). In one advantageous embodiment, a small shadow memory, which is employed to store associative pairings between a CAM content value and its associated CAM address, is searched to determine which CAM address was used previously to store the value 4 (FIG. 12: 1228). That is, the shadow memory addresses are the counter values, and the content stored at each address in the shadow memory is the CAM address currently used to store the counter value that forms the shadow memory address. The use of a shadow memory advantageously allows the CAM address to be rapidly ascertained for any given counter value. This shadow memory is updated every time there is an update to the CAM. Once this CAM address location 11 is ascertained, it is freed up in the CAM (FIG. 12: 1230). In other words, CAM address 11 is now considered free to store another value. In one embodiment, each CAM address has associated with it a Free/Not Free flag bit, and the flag bit is set whenever that CAM address is written to and reset when that CAM address is freed. Alternatively or additionally, the content of that CAM address may be reset to 0 when the CAM address is freed. Once CAM address location 11 is freed, the value 4 is written into location 61 (FIG. 12: 1216), and the code value 6 is outputted (FIG. 12: 1218/1220/1204).

In row R12, the input character is 1L (FIG. 12: 1206). The search bit pattern is now 1k1L (FIG. 12: 1208), which is a merging of what remains (1k) of the previous bit pattern for searching (61k) after a code is outputted (6). However, this is a special case. At this point, an explanation of the special case is in order. A special case exists when the current search bit pattern is the same as the search bit pattern that is associated with the next input character. Using an input buffer and a pipelined input structure in the input stage of the compressor, for example, it is possible to determine in advance the next input character and the search bit pattern that would be employed with that next input character. If one refers to the next row R13, it is possible to see that the next input character is 1m, and the next search bit pattern would be 1L1m. When the special case is encountered, the invention simply increments the counter (if such does not cause the counter to overflow) and outputs the first part of the search bit pattern. Thus, the counter is incremented to 5 (FIG. 12: 1212/1214) and the output code is 1k (FIG. 12: 1226/1218/1220/1204).

In row R13, the input character is 1m (FIG. 12: 1206). The search bit pattern is now 1L1m (FIG. 12: 1208), which is a

merging of what remains (1L) of the previous bit pattern for searching (1k1L) after a code is outputted (1k). However, this is a special case. If one refers to the next row R14, it is possible to see that the next input character is 1n, and the next search bit pattern would be 1m1n. The special case, it should be recalled, exists when the current search bit pattern is the same as the search bit pattern that is associated with the next input character. When the special case is encountered, the invention simply increment the counter (if such does not cause the counter to overflow) and outputs the first part of the search bit pattern. Thus, the counter is incremented to 6 (FIG. 12: 1212/1214) and the output code is 1L (FIG. 12: 1226/1218/1220/1204).

In row R14, the input character is 1n (FIG. 12: 1206). The search bit pattern is now 1m1n (FIG. 12: 1208), which is a merging of what remains (1m) of the previous bit pattern for searching (111m) after a code is outputted (1L). However, this is a special case. If one refers to the next row R15, it is possible to see that the next input character is 1o, and the next search bit pattern would be 1n1o. The special case, it should be recalled, exists when the current search bit pattern is the same as the search bit pattern that is associated with the next input character. When the special case is encountered, the invention simply increment the counter (if such does not cause the counter to overflow) and outputs the first part of the search bit pattern. However, the increment of the counter causes it to overflow, and it is reset to 4 (FIG. 12: 1212/1224), as shown in row R14. The output code is 1m (FIG. 12: 1226/1218/1220/1204).

In row R15, the input character is 1o (FIG. 12: 1206). The search bit pattern is now 1n1o (FIG. 12: 1208), which is a merging of what remains (1n) of the previous bit pattern for searching (1m1n) after a code is outputted (1m). However, this is a special case. If one refers to the next row R16, it is possible to see that the next input character is 1p, and the next search bit pattern would be 1o1p. The special case, it should be recalled, exists when the current search bit pattern is the same as the search bit pattern that is associated with the next input character. When the special case is encountered, the invention simply increment the counter (if such does not cause the counter to overflow) and outputs the first part of the search bit pattern. Thus, the counter is incremented to 5 (FIG. 12: 1212/1214) and the output code is 1n (FIG. 12: 1226/1218/1220/1204).

In row R16, the input character is 1p (FIG. 12: 1206). Now the bit pattern is 1o1p (FIG. 12: 1208), which is a merging of what remains (1o) of the previous bit pattern for searching (1n1o) after a code is outputted (1n). This is not a special case since the next input character in row R17 is 0q, and the next search bit pattern is 1p0q, which is different from the current search bit pattern 1o1p. Since CAM address 11 is not used in the dictionary (it was freed up earlier in row R11), the counter value incremented (FIG. 12: 1212/1214) and is written to the CAM at CAM address 11. The output code is 1o (FIG. 12: 1226/1218/1220/1204).

In row R17, the input character is 0q (FIG. 12: 1206). Now the bit pattern is 1p0q (FIG. 12: 1208), which is a merging of what remains (1p) of the previous bit pattern for searching (1o1p) after a code is outputted (1o). Since 10 is not in the dictionary, the counter ordinarily would be incremented and that value (7 in this case) stored into the dictionary. However, for the purpose of illustrating this embodiment of the invention, the counter value is arbitrarily constrained at 6. Thus, the counter overflows and returns to 4 (FIG. 12: 1212/1224), as shown in row R17.

Also in row R17, the value 4 was noted to have been associated with CAM address location 61 earlier (see row

R11) (FIG. 12: 1216). Once this CAM address location 61 is ascertained (FIG. 12: 1228), it is freed up in the CAM (FIG. 12: 1230). In other words, CAM address 61 is now considered free to store another value. Once CAM address location 61 is freed, the value 4 is written into location 10 (FIG. 12: 1216), and the code value 1p is outputted (FIG. 12: 1218/1220/1204).

In row R18, the input character is 1r (FIG. 12: 1206). Now the bit pattern is 0q1r (FIG. 12: 1208), which is a merging of what remains (0q) of the previous bit pattern for searching (1p0q) after a code is outputted (1p). Since 10 is not in the dictionary (FIG. 12: 1216), the counter value is increased to 5 (FIG. 12: 1212/1214) and is written to the CAM at CAM address 01 (FIG. 12: 1216). The output code is 0q (FIG. 12: 1218/1220/1204).

In row R19, the input character is 1s (FIG. 12: 1206). Now the bit pattern is 1r1s (FIG. 12: 1208), which is a merging of what remains (1r) of the previous bit pattern for searching (0q1r) after a code is outputted (0q). Since 11 is already in the dictionary (stored at row R16), the dictionary is not updated and nothing is outputted. However, the content of CAM address location 11 (which is 6 as shown in row R16) is noted for use with the next input character (FIG. 12: 1210/1222).

In row R20, the input character is 1t (FIG. 12: 1206). Now the bit pattern is 61t (FIG. 12: 1208), which is a merging of the content of CAM address location 11 (which is 6 as shown in row R16), and the new input character 1t. Since CAM address 61 is not used in the dictionary (it was freed up in row R17), the counter value is increased to 6 (FIG. 12: 1210/1212/1214). In row R20, the value 6 was noted to have been associated with CAM address location 11 earlier (see row R16) (FIG. 12: 1216). Once this CAM address location 11 is ascertained (FIG. 12: 1228), it is freed up in the CAM (FIG. 12: 1230). In other words, CAM address 11 is now considered free to store another value. Once the CAM address 11 is freed, the counter value is written to the CAM at CAM address 61 (FIG. 12: 1216). The output code is 6 (FIG. 12: 1218/1220/1204).

In row R21, the input character is 1u (FIG. 12: 1206). Now the bit pattern is 1t1u (FIG. 12: 1208), which is a merging of what remains (1t) of the previous bit pattern for searching (61t) after a code is outputted (6). However, this is a special case. If one refers to the next row R22, it is possible to see that the next input character is 1v, and the next search bit pattern would be 1u1v. The special case, it should be recalled, exists when the current search bit pattern is the same as the search bit pattern that is associated with the next input character. When the special case is encountered, the invention simply increments the counter (if such does not cause the counter to overflow) and outputs the first part of the search bit pattern. However, the increment of the counter causes it to overflow, and it is reset to 4 (FIG. 12: 1212/1224), as shown in row R21. The output code is 1t (FIG. 12: 1226/1218/1220/1204).

In row R22, the input character is 1v (FIG. 12: 1206). Now the bit pattern is 1u1v (FIG. 12: 1208), which is a merging of what remains (1u) of the previous bit pattern for searching (1t1u) after a code is outputted (1t). Since 11 is not in the dictionary (the CAM address location 11 was freed in row R20), the counter value is increased to 5 (FIG. 12: 1212/1214) and is written to the CAM at CAM address 11 (FIG. 12: 1216). The output code is 1u (FIG. 12: 1218/1220/1204).

In row R23, the special end of file character EOF (FIG. 12: 1206-1207) is encountered, and the compressor outputs the remaining character (FIG. 12: 1240), which 1v (what remains of the previous search bit pattern 1u1v after the code 1u is outputted). The compression process ends at block 1242 of FIG. 12.

Note that the CAM only stores the counter value as its content, which allows each row in the CAM table to be relatively small. This is advantageous in helping to reduce the overall CAM size. The size of the CAM is further reduced by allowing the CAM address to be reused. Although a greater number of operations is required to search for CAM addresses in the shadow memory, to update the shadow memory, and to reuse the CAM addresses, it is noted that the speed of logic circuitry nowadays typically outpaces the speed of memory devices. Thus, it is believed that the greater number of logic operations does not materially reduce the speed of the compression engine since the factors that limit compression engine speed tends to be memory-related in the first place.

Table 4 shows a HSO decompression example for the bit pattern outputted by the compressor discussed in connection with Table 3. In one preferred embodiment, the invention employs Random Access Memory instead of CAM to store the dictionary. It should be noted, however, that although the use of RAM simplifies the implementation of the decompressor, it will be apparent to those skilled in the art that any memory technology may be employed for the dictionary of the decompressor.

The counter is employed as the address value for storing and accessing the bit patterns used to decompress the compressed data. Since the counter value, with its relatively small value range, is employed for addressing memory locations, the amount of memory required is advantageously quite small. Thus, it is possible to implement the dictionary without resorting to a CAM. However, it should be recognized that the decompressor of the present invention is not limited to the decompression technique disclosed herein (i.e., a standard LZW algorithm may be employed instead).

TABLE 4

Example of invention's HSO decompression.

Row No.	New Code (3 bits)	Old Code (3 bits)	Zero Column (3 bits)	Char Out (2 bits)	Decomp Output (2 bits)	Counter/ Address (3 bits)	Content (Old Code + Char Out) (5 bits)	Group
R1	1a	0	0	1a	1a			G1
R2	4	1a	1a	1a	1a			G2
R3	1a	1a	0	1a	1a	4	1x1y	G2
R4	5	4	4	1a	1x			G3
R5	4	4	1x	1y	1y			G3
R6	1x	4	0	1x	1a	5	41z	G3
R7	6	5	5	1x	1x			G4
R8	5	5	4	1z	1y			G4
R9	4	5	1x	1y	1z			G4
R10	1x	5	0	1x	1x	6	51x	G4
R11	1c	6	0	1c	1c	4	61c	G5
R12	1d	1c	0	1d	1d	5	1c1d	G6
R13	1e	1d	0	1e	1e	6	1d1e	G7
R14	1f	1e	0	1f	1f	4	1e1f	G8
R15	1g	1f	0	1g	1h	5	1f1g	G9
R16	1h	1g	0	1h	1g	6	1g1h	G10
R17	0j	1h	0	0j	0j	4	1h0j	G11
R18	6	0j	1g	1h	1h			G12
R19	1g	0j	0	1g	1g	5	0j1g	G12
R20	1k	6	0	1k	1k	6	61k	G13
R21	1m	1k	0	1m	1m	4	1k1m	G14
R22	1n	1m	0	1n	1n	5	1m1n	G15
R23	EOF							

In the example of Table 4, the input pattern is as shown in the column New Code in rows R1, R2, R4, R7, R11–R18, R20–R22, with row R23 having the special input EOF, which marks the end of the input file. Rows 3, 5–6, 8–10, and 19 operate on internally generated input values (shown by the

italicized numbers in the New Code column for these rows) to generate decompressed output values.

The column New Code contains the values for the externally input characters (referred herein as External New Code) for the decompression cycles, as well as the values for the internally generated input values (referred herein as Internal New Code) for the decompression cycles. To clarify, External New Codes represent the compressed data received by the decompressor from an external source. The Internal New Codes represent the interim values generated by the decompressor itself to facilitate decompression and the generation of the decompressed output values. Both the External New Code and Internal New Code values are 3 bits in the example herein.

The columns Old Code and Zero are columns containing intermediate values generated for the decompression cycles. The column Char Out contains the values outputted from the decompressor, which are further processed into the decompressed output values, as shown in column Decomp Value. Old Code and Zero values are all 3 bits long in the present example, whereas the Char Out values are 2 bits long.

The dictionary comprises two columns: 1) the Counter column, which represents the address into the RAM, and 2) the Content column, which represents what is stored into the dictionary. The Counter value is generated by a counter circuit or software is 3 bits long. As will be seen later during the explanation of the decompression steps, the value of each entry in the Content column comprises the values from both the Old Code and Char Out columns for the current decompression cycle. Accordingly, each Content value is 5 bits long.

Since the Char Out value is 2 bits, the maximum value of Char Out is 11(binary) or 3 (decimal). The counter value is

preferably set to be larger than the maximum value of Char Out. In the example of Table 4, the counter value has a range of 4–6 to match the conditions imposed during compression, with 4 being the MinCounter value and 6 being the MaxCounter value. In general, the counter value range is known to

both the compressor and the decompressor. Initially, the Counter is set to be MinCounter-1, or 3.

The example of Table 4 will be more easily understood with reference to FIG. 13. In row R1, the initial compressed value 1a is received. Again, the subscript "a" and other subscripts are added to help the reader follow the explanation. They do not exist in implementation. For this initial value, similar to the start of the standard LZW decompression technique, a value is outputted (Char Out=New Code or 1a). It should be noted that since Char Out is 2 bits and New Code is 3 bits, it is necessary to remove the MSB of New Code to form Char Out. For this first cycle, both the Old Code column and the Zero column are set to 0. These steps are shown in blocks 1302, 1304 and 1306 in FIG. 13.

In row R2, it is ascertained whether the previous row (i.e., cycle) has a value 0 in the Zero column (block 1308). If the Zero column of the previous row (row R1) has the value 0, the Old Code column is set to be equal to the previous External New Code value (block 1310), which is 1a in this case. The New Code value for the current row is received, as shown by the value 4 in row R2 of Table 4 (block 1312). It is then ascertained (block 1314) whether the New Code for the current cycle (which is an External New Code in this case) is less than the MinCounter value (which is 4 in the present example). Since the External New Code is 4, the method proceeds to block 1316 to ascertain whether the New Code is in the dictionary. In one embodiment, the determination of whether a code is already in the dictionary is as follows. If the counter value is less than New Code and there is no overflow of the counter, then it is assumed that the New Code is not in the dictionary. On the other hand, if the counter value is greater than or equal to New Code or there is an overflow, then the New Code is assumed to be in the dictionary.

Recall that the dictionary is dynamically built for adaptive decompression. In this case, the address location 4 has not been used, and the method proceeds to block 1318 to set the value in the Zero Column to be equal to the Old Code value (or 1a). The Char Out value is set (block 1320) to be equal to the Char Out value of the previous cycle (row R1) or the value 1a. The method then returns to block 1308 as shown in FIG. 13.

With reference to row R3, it is ascertained (block 1308) whether the previous row (i.e., cycle) has a value 0 in the Zero column. Since the Zero column of the previous row (row R2) has the value 1a, the method proceeds to block 1322 to obtain an Internal New Code, which is equal to the Zero column value of the previous cycle (row R2). That value is 1a as shown in Table 4. Next, the Old Code value is set (block 1324) to be equal to the value of the Old Code value in the previous cycle (row R2). That value is 1a as shown in Table 4. Next, the method proceeds to block 1314 to ascertain whether the New Code for the current cycle (which is an Internal New Code in this case) is less than the MinCounter value (which is 4 in the present example). Since the Internal New Code is 1, the method proceeds to block 1326 to put the value 0 into the Zero column. The Char Out value is then set (block 1328) to be equal to Internal New Code (which is 1a in this case). It should be noted that since Char Out is 2 bits and New Code is 3 bits, it is necessary to remove the MSB of New Code to form Char Out. The method then proceeds to step 1330 to increment the counter from its current value, going from 3 to 4. In step 1332, it is ascertained whether the counter has overflowed by the increment step of block 1330. If an overflow occurs, the counter is reset in block 1334. Since the current counter value 4 is not greater than MaxCounter (or 6 in this example), the method proceeds to block 1336 to store the Content value (Old Code+Char Out) into the address location

specified by Counter. Thus, the value 11 is stored into address location 4 for row R3. For ease of explanation, these have been marked with subscript 1x1y in Table 4 (with the subscript having no meaning in actual implementation as they are merely an explanation aide). The method then returns to block 1308 as shown in FIG. 13.

In row R4, it is ascertained whether the previous row (i.e., cycle) has a value 0 in the Zero column (block 1308). Since the Zero column of the previous row (row R3) has the value 0, the Old Code column is set to be equal to the previous External New Code value (block 1310), which is 4 in this case. The New Code value for the current row is received, as shown by the value 5 in row R4 of Table 4 (block 1312). It is then ascertained (block 1314) whether the New Code for the current cycle (which is an External New Code in this case) is less than the MinCounter value (which is 4 in the present example). Since the External New Code is 5, the method proceeds to block 1316 to ascertain whether this New Code is in the dictionary. In this case, the address location 5 has not been used, and the method proceeds to block 1318 to set the value in the Zero Column to be equal to the Old Code value (or 4). The Char Out value is set (block 1320) to be equal to the Char Out value of the previous cycle (row R3) or the value 1a. The method then returns to block 1308 as shown in FIG. 13.

With reference to row R5, it is ascertained (block 1308) whether the previous row (i.e., cycle) has a value 0 in the Zero column. Since the Zero column of the previous row (row R4) has the value 4, the method proceeds to block 1322 to obtain an Internal New Code, which is equal to the Zero column value of the previous cycle (row R4). That value is 4 as shown in Table 4. Next, the Old Code value is set (block 1324) to be equal to the value of the Old Code value in the previous cycle (row R4). That value is 4 as shown in Table 4. Next, the method proceeds to block 1314 to ascertain whether the New Code for the current cycle (which is an Internal New Code in this case) is less than the MinCounter value (which is 4 in the present example). Since the Internal New Code is 4, the method proceeds to block 1316 to ascertain whether the Internal New Code is in the dictionary, i.e., whether the address location 4 (which is the value of the Internal New Code) has been used. Since address location 4 was employed to store the value 1x1y in row R3, the method proceed to block 1340 to find the content of the dictionary entry whose address is New Node value (or 4 in this cycle). The first 3 bits of the Content value (previously the Old Code portion of row R3) is parsed and assigned to the Zero column of row R5 (block 1342). The last 2 bits of the Content value (previously the Char Out portion of row R3) is parsed and assigned to the Char Out column of row R5 (block 1344). Thus, the value 1x is assigned to the Zero column. The Char Out column is assigned value 1y. The method then returns to block 1308 as shown in FIG. 13.

With reference to row R6, it is ascertained (block 1308) whether the previous row (i.e., cycle) has a value 0 in the Zero column. Since the Zero column of the previous row (row R5) has the value 1x, the method proceeds to block 1322 to obtain an Internal New Code, which is equal to the Zero column value of the previous cycle (row R5). That value is 1x as shown in Table 4. Next, the Old Code value is set (block 1324) to be equal to the value of the Old Code value in the previous cycle (row R5). That value is 4 as shown in Table 4. Next, the method proceeds to block 1314 to ascertain whether the New Code for the current cycle (which is an Internal New Code in this case) is less than the MinCounter value (which is 4 in the present example). Since the Internal New Code is 1, which is a primary case (i.e., the value of the Internal New Code is less

than the minimum code value, or 4 in this example since the codes are either 4, 5, or 6 as discussed earlier), the method proceeds to block 1326 to put the value 0 into the Zero column. The Char Out value is then set (block 1328) to be equal to New Code (which is 1x in this case). It should be noted that since Char Out is 2 bits and New Code is 3 bits, it is necessary to remove the MSB of New Code to form Char Out. The method then proceeds to block 1330 to increment the counter from its current value, going from 4 to 5. In block 1332, it is ascertained whether the counter has overflowed by the increment step of block 1330. If an overflow occurs, the counter is reset in block 1334. Since the current counter value 5 is not greater than MaxCounter (or 6 in this example), the method proceeds to block 1336 to store the Content value (Old Code+Char Out) into the address location specified by Counter. Thus, the value 41 is stored into address location 5 for row R6. For ease of explanation, these have been marked with subscript 41z in Table 4 (with the subscript having no meaning in actual implementation as they are merely an explanation aide). The method then returns to block 1308 as shown in FIG. 13.

In row R7, it is ascertained whether the previous row (i.e., cycle) has a value 0 in the Zero column (block 1308). Since the Zero column of the previous row (row R6) has the value 0, the Old Code column is set to be equal to the previous External New Code value (block 1310), which is 5 in this case. The New Code value for the current row is received, as shown by the value 6 in row R7 of Table 4 (block 1312). It is then ascertained (block 1314) whether the New Code for the current cycle (which is an External New Code in this case) is less than the MinCounter value (which is 4 in the present example). This is equivalent to checking whether the New Code for the current cycle is a primary value. Since the External New Code is 6, the method proceeds to block 1316 to ascertain whether this New Code is in the dictionary. In this case, the address location 6 has not been used, and the method proceeds to block 1318 to set the value in the Zero Column to be equal to the Old Code value (or 5). The Char Out value is set (block 1320) to be equal to the Char Out value of the previous cycle (row R3) or the value 1x. The method then returns to block 1308 as shown in FIG. 13.

With reference to row R8, it is ascertained (block 1308) whether the previous row (i.e., cycle) has a value 0 in the Zero column. Since the Zero column of the previous row (row R7) has the value 5, the method proceeds to block 1322 to obtain an Internal New Code, which is equal to the Zero column value of the previous cycle (row R7). That value is 5 as shown in Table 4. Next, the Old Code value is set (block 1324) to be equal to the value of the Old Code value in the previous cycle (row R7). That value is 5 as shown in Table 4. Next, the method proceeds to block 1314 to ascertain whether the New Code for the current cycle (which is an Internal New Code in this case) is less than the MinCounter value (which is 4 in the present example). Since the Internal New Code is 5, the method proceeds to block 1316 to ascertain whether the Internal New Code is in the dictionary, i.e., whether the address location 5 (which is the value of the Internal New Code) has been used. Since address location 5 was employed to store the value 41z in row R6, the method proceed to block 1340 to find the content of the dictionary entry whose address is New Code value (or 5 in this cycle). The first 3 bits of the Content value (previously the Old Code portion of row R3) is parsed and assigned to the Zero column of row R8 (block 1342). The last 2 bits of the Content value (previously the Char Out portion of row R3) is parsed and assigned to the Char Out column of row R8 (block 1344). Thus, the value 4 is assigned

to the Zero column. The Char Out column is assigned value 1z. The method then returns to block 1308 as shown in FIG. 13.

With reference to row R9, it is ascertained (block 1308) whether the previous row (i.e., cycle) has a value 0 in the Zero column. Since the Zero column of the previous row (row R4) has the value 4, the method proceeds to block 1322 to obtain an Internal New Code, which is equal to the Zero column value of the previous cycle (row R4). That value is 4 as shown in Table 4. Next, the Old Code value is set (block 1324) to be equal to the value of the Old Code value in the previous cycle (row R8). That value is 5 as shown in Table 4. Next, the method proceeds to block 1314 to ascertain whether the New Code for the current cycle (which is an Internal New Code in this case) is less than the MinCounter value (which is 4 in the present example). Since the Internal New Code is 4, the method proceeds to block 1316 to ascertain whether the Internal New Code is in the dictionary, i.e., whether the address location 4 (which is the value of the Internal New Code) has been used. Since address location 4 was employed to store the value 1x1y in row R3, the method proceed to block 1340 to find the content of the dictionary entry whose address is New Node value (or 4 in this cycle). The first 3 bits of the Content value (previously the Old Code portion of row R3) is parsed and assigned to the Zero column of row R9 (block 1342). The last 2 bits of the Content value (previously the Char Out portion of row R3) is parsed and assigned to the Char Out column of row R9 (block 1344). Thus, the value 1x is assigned to the Zero column. The Char Out column is assigned value 1y. The method then returns to block 1308 as shown in FIG. 13.

With reference to row RIO, it is ascertained (block 1308) whether the previous row (i.e., cycle) has a value 0 in the Zero column. Since the Zero column of the previous row (row R5) has the value 1x, the method proceeds to block 1322 to obtain an Internal New Code, which is equal to the Zero column value of the previous cycle (row R9). That value is 1x as shown in Table 4. Next, the Old Code value is set (block 1324) to be equal to the value of the Old Code value in the previous cycle (row R9). That value is 5 as shown in Table 4. Next, the method proceeds to block 1314 to ascertain whether the New Code for the current cycle (which is an Internal New Code in this case) is less than the MinCounter value (which is 4 in the present example). Since the Internal New Code is 1x, the method proceeds to block 1326 to put the value 0 into the Zero column. The Char Out value is then set (block 1328) to be equal to New Code (which is 1x in this case). It should be noted that since Char Out is 2 bits and New Code is 3 bits, it is necessary to remove the MSB of New Code to form Char Out. The method then proceeds to block 1330 to increment the counter from its current value, going from 5 to 6. In block 1332, it is ascertained whether the counter has overflowed by the increment step of block 1330. If an overflow occurs, the counter is reset in block 1334. Since the current counter value 6 is not greater than MaxCounter (or 6 in this example), the method proceeds to block 1336 to store the Content value (Old Code+Char Out) into the address location specified by Counter. Thus, the value 51 is stored into address location 6 for row RIO. The method then returns to block 1308 as shown in FIG. 13.

In row R11, it is ascertained whether the previous row (i.e., cycle) has a value 0 in the Zero column (block 1308). Since the Zero column of the previous row (row R10) has the value 0, the Old Code column is set to be equal to the previous External New Code value (block 1310), which is 6 in this case. The New Code value for the current row is received, as shown by the value 1c in row R11 of Table 4 (block 1312). It

is then ascertained (block 1314) whether the New Code for the current cycle (which is an External New Code in this case) is less than the MinCounter value (which is 4 in the present example). Since the External New Code is 1c, the method proceeds to block 1326 to put the value 0 into the Zero column. The Char Out value is then set (block 1328) to be equal to New Code (which is 1c in this case). It should be noted that since Char Out is 2 bits and New Code is 3 bits, it is necessary to remove the MSB of New Code to form Char Out. The method then proceeds to block 1330 to increment the counter from its current value, going from 6 to 7. In block 1332, it is ascertained whether the counter has overflowed by the increment step of block 1330. If an overflow occurs, the counter is reset in block 1334. Since the current counter value 7 is greater than MaxCounter (or 6 in this example), the method resets the counter to MinCounter (or 4 in this example). The method then proceeds to block 1336 to store the Content value (Old Code+Char Out) into the address location specified by Counter. Thus, the value 61 is stored into address location 4 for row R10. Note that in this case, the counter has overflowed and the method simply overwrites the address location 4 (previously used to store the Content value 1x1y in row R3). As will be seen later in this example, this overwriting of the old dictionary entry, while allowing the use of a much smaller RAM to implement the dictionary, still gives the correct decompression result. The method then returns to block 1308 as shown in FIG. 13.

In row R12, it is ascertained whether the previous row (i.e., cycle) has a value 0 in the Zero column (block 1308). Since the Zero column of the previous row (row R11) has the value 0, the Old Code column is set to be equal to the previous External New Code value (block 1310), which is 1c in this case. The New Code value for the current row is received, as shown by the value 1d in row R12 of Table 4 (block 1312). It is then ascertained (block 1314) whether the New Code for the current cycle (which is an External New Code in this case) is less than the MinCounter value (which is 4 in the present example). Since the External New Code is 1d, the method proceeds to block 1326 to put the value 0 into the Zero column. The Char Out value is then set (block 1328) to be equal to New Code (which is 1d in this case). It should be noted that since Char Out is 2 bits and New Code is 3 bits, it is necessary to remove the MSB of New Code to form Char Out. The method then proceeds to block 1330 to increment the counter from its current value, going from 4 to 5. In block 1332, it is ascertained whether the counter has overflowed by the increment step of block 1330. If an overflow occurs, the counter is reset in block 1334. Since the current counter value 5 is not greater than MaxCounter (or 6 in this example), the method proceeds to block 1336 to store the Content value (Old Code+Char Out) into the address location specified by Counter. Thus, the value 1c1d is stored into address location 5 for row R12. Again, note that in this case, the method simply overwrites the address location 5 (previously used to store the Content value 41z in row R6). As will be seen later in this example, this overwriting of the old dictionary entry, while allowing the use of a much smaller RAM to implement the dictionary, still gives the correct decompression result. The method then returns to block 1308 as shown in FIG. 13.

In row R13, it is ascertained whether the previous row (i.e., cycle) has a value 0 in the Zero column (block 1308). Since the Zero column of the previous row (row R12) has the value 0, the Old Code column is set to be equal to the previous External New Code value (block 1310), which is 1d in this case. The New Code value for the current row is received, as shown by the value 1e in row R13 of Table 4 (block 1312). It is then ascertained (block 1314) whether the New Code for

the current cycle (which is an External New Code in this case) is less than the MinCounter value (which is 4 in the present example). Again, this is equivalent to checking whether the New Code is a primary case. Since the External New Code is 1e, the method proceeds to block 1326 to put the value 0 into the Zero column. The Char Out value is then set (block 1328) to be equal to New Code (which is 1e in this case). It should be noted that since Char Out is 2 bits and New Code is 3 bits, it is necessary to remove the MSB of New Code to form Char Out. The method then proceeds to block 1330 to increment the counter from its current value, going from 5 to 6. In block 1332, it is ascertained whether the counter has overflowed by the increment step of block 1330. If an overflow occurs, the counter is reset in block 1334. Since the current counter value 6 is not greater than MaxCounter (or 6 in this example), the method proceeds to block 1336 to store the Content value (Old Code+Char Out) into the address location specified by Counter. Thus, the value Idle is stored into address location 6 for row R13. Again, note that in this case, the method simply overwrites the address location 6 (previously used to store the Content value 51 in row R10). As will be seen later in this example, this overwriting of the old dictionary entry, while allowing the use of a much smaller RAM to implement the dictionary, still gives the correct decompression result. The method then returns to block 1308 as shown in FIG. 13.

In row R14, it is ascertained whether the previous row (i.e., cycle) has a value 0 in the Zero column (block 1308). Since the Zero column of the previous row (row R13) has the value 0, the Old Code column is set to be equal to the previous External New Code value (block 1310), which is 1e in this case. The New Code value for the current row is received, as shown by the value If in row R14 of Table 4 (block 1312). It is then ascertained (block 1314) whether the New Code for the current cycle (which is an External New Code in this case) is less than the MinCounter value (which is 4 in the present example). Since the External New Code is If, the method proceeds to block 1326 to put the value 0 into the Zero column. The Char Out value is then set (block 1328) to be equal to New Code (which is If in this case). It should be noted that since Char Out is 2 bits and New Code is 3 bits, it is necessary to remove the MSB of New Code to form Char Out. The method then proceeds to block 1330 to increment the counter from its current value, going from 6 to 7. In block 1332, it is ascertained whether the counter has overflowed by the increment step of block 1330. If an overflow occurs, the counter is reset in block 1334. In this example, the value 7 is reserved for the EOF flag and thus the maximum value of the code is 6 although the theoretical maximum value of the code would have been 7 (due to its 3-bit length). Using the maximum theoretical value to represent the EOF flag is one convenient way of handling EOF flagging. Since the current counter value 7 is greater than MaxCounter (or 6 in this example), the method resets the counter to MinCounter (or 4 in this example). The method then proceeds to block 1336 to store the Content value (Old Code+Char Out) into the address location specified by Counter. Thus, the value 1e1f is stored into address location 4 for row R14. Note that in this case, the counter has overflowed and the method simply overwrites the address location 4 (previously used to store the Content value 61 in row R11). As will be seen later in this example, this overwriting of the old dictionary entry, while allowing the use of a much smaller RAM to implement the dictionary, still gives the correct decompression result. The method then returns to block 1308 as shown in FIG. 13.

In row R15, it is ascertained whether the previous row (i.e., cycle) has a value 0 in the Zero column (block 1308). Since the Zero column of the previous row (row R14) has the value

0, the Old Code column is set to be equal to the previous External New Code value (block 1310), which is if in this case. The New Code value for the current row is received, as shown by the value 1g in row R15 of Table 4 (block 1312). It is then ascertained (block 1314) whether the New Code for the current cycle (which is an External New Code in this case) is less than the MinCounter value (which is 4 in the present example). Since the External New Code is 1g, the method proceeds to block 1326 to put the value 0 into the Zero column. The Char Out value is then set (block 1328) to be equal to New Code (which is 1g in this case). It should be noted that since Char Out is 2 bits and New Code is 3 bits, it is necessary to remove the MSB of New Code to form Char Out. The method then proceeds to block 1330 to increment the counter from its current value, going from 4 to 5. In block 1332, it is ascertained whether the counter has overflowed by the increment step of block 1330. If an overflow occurs, the counter is reset in block 1334. Since the current counter value 5 is not greater than MaxCounter (or 6 in this example), the method proceeds to block 1336 to store the Content value (Old Code+Char Out) into the address location specified by Counter. Thus, the value 1f1g is stored into address location 5 for row R15. Again, note that in this case, the method simply overwrites the address location 5 (previously used to store the Content value 1c1d in row R12). As will be seen later in this example, this overwriting of the old dictionary entry, while allowing the use of a much smaller RAM to implement the dictionary, still gives the correct decompression result. The method then returns to block 1308 as shown in FIG. 13.

In row R16, it is ascertained whether the previous row (i.e., cycle) has a value 0 in the Zero column (block 1308). Since the Zero column of the previous row (row R15) has the value 0, the Old Code column is set to be equal to the previous External New Code value (block 1310), which is 1g in this case. The New Code value for the current row is received, as shown by the value 1h in row R13 of Table 4 (block 1312). It is then ascertained (block 1314) whether the New Code for the current cycle (which is an External New Code in this case) is less than the MinCounter value (which is 4 in the present example). Since the External New Code is 1h, the method proceeds to block 1326 to put the value 0 into the Zero column. The Char Out value is then set (block 1328) to be equal to New Code (which is 1h in this case). It should be noted that since Char Out is 2 bits and New Code is 3 bits, it is necessary to remove the MSB of New Code to form Char Out. The method then proceeds to block 1330 to increment the counter from its current value, going from 5 to 6. In block 1332, it is ascertained whether the counter has overflowed by the increment step of block 1330. If an overflow occurs, the counter is reset in block 1334. Since the current counter value 6 is not greater than MaxCounter (or 6 in this example), the method proceeds to block 1336 to store the Content value (Old Code+Char Out) into the address location specified by Counter. Thus, the value 1g1h is stored into address location 6 for row R16. Again, note that in this case, the method simply overwrites the address location 6 (previously used to store the Content value Idle in row R13). As will be seen later in this example, this overwriting of the old dictionary entry, while allowing the use of a much smaller RAM to implement the dictionary, still gives the correct decompression result. The method then returns to block 1308 as shown in FIG. 13.

In row R17, it is ascertained whether the previous row (i.e., cycle) has a value 0 in the Zero column (block 1308). Since the Zero column of the previous row (row R16) has the value 0, the Old Code column is set to be equal to the previous External New Code value (block 1310), which is 1h in this case. The New Code value for the current row is received, as

shown by the value 0j in row R17 of Table 4 (block 1312). It is then ascertained (block 1314) whether the New Code for the current cycle (which is an External New Code in this case) is less than the MinCounter value (which is 4 in the present example). This is the same as checking whether the current New Code is a primary case. Since the External New Code is 0j, the method proceeds to block 1326 to put the value 0 into the Zero column. The Char Out value is then set (block 1328) to be equal to New Code (which is 0j in this case). It should be noted that since Char Out is 2 bits and New Code is 3 bits, it is necessary to remove the MSB of New Code to form Char Out. The method then proceeds to block 1330 to increment the counter from its current value, going from 6 to 7. In block 1332, it is ascertained whether the counter has overflowed by the increment step of block 1330. If an overflow occurs, the counter is reset in block 1334. Since the current counter value 7 is greater than MaxCounter (or 6 in this example), the method resets the counter to MinCounter (or 4 in this example). The method then proceeds to block 1336 to store the Content value (Old Code+Char Out) into the address location specified by Counter. Thus, the value 1h0j is stored into address location 4 for row R14. Note that in this case, the counter has overflowed and the method simply overwrites the address location 4 (previously used to store the Content value 1e1f in row R14). As will be seen later in this example, this overwriting of the old dictionary entry, while allowing the use of a much smaller RAM to implement the dictionary, still gives the correct decompression result. The method then returns to block 1308 as shown in FIG. 13.

In row R18, it is ascertained whether the previous row (i.e., cycle) has a value 0 in the Zero column (block 1308). Since the Zero column of the previous row (row R17) has the value 0, the Old Code column is set to be equal to the previous External New Code value (block 1310), which is 0j in this case. The New Code value for the current row is received, as shown by the value 6 in row R18 of Table 4 (block 1312). It is then ascertained (block 1314) whether the New Code for the current cycle (which is an External New Code in this case) is less than the MinCounter value (which is 4 in the present example). Since the External New Code is 6, the method proceeds to block 1316 to ascertain whether the Internal New Code is in the dictionary, i.e., whether the address location 6 (which is the value of the Internal New Code) has been used. Since address location 6 was employed to store the value 1g1h in row R16, the method proceeds to block 1340 to find the content of the dictionary entry whose address is New Node value (or 6 in this cycle). The first 3 bits of the Content value (previously the Old Code portion of row R16) is parsed and assigned to the Zero column of row R18 (block 1342). The last 2 bits of the Content value (previously the Char Out portion of row R16) is parsed and assigned to the Char Out column of row R18 (block 1344). Thus, the value 1g is assigned to the Zero column. The Char Out column is assigned value 1h. Note that the method still decompresses correctly even if the address location 6 had been written over a few times. Note that the counter is not incremented in this cycle because the zero column is not zero. The method then returns to block 1308 as shown in FIG. 13.

In row R19, it is ascertained whether the previous row (i.e., cycle) has a value 0 in the Zero column (block 1308). Since the Zero column of the previous row (row R18) has the value 1g, the method proceeds to block 1322 to obtain an Internal New Code, which is equal to the Zero column value of the previous cycle (row R18). That value is 1g as shown in Table 4. Next, the Old Code value is set (block 1324) to be equal to the value of the Old Code value in the previous cycle (row R18). That value is 0j as shown in Table 4. Next, the method

proceeds to block **1314** to ascertain whether the New Code for the current cycle (which is an Internal New Code in this case) is less than the MinCounter value (which is **4** in the present example). Since the Internal New Code is **1g**, the method proceeds to block **1326** to put the value **0** into the Zero column. The Char Out value is then set (block **1328**) to be equal to New Code (which is **1g** in this case). It should be noted that since Char Out is 2 bits and New Code is 3 bits, it is necessary to remove the MSB of New Code to form Char Out. The method then proceeds to block **1330** to increment the counter from its current value, going from **4** to **5**. In block **1332**, it is ascertained whether the counter has overflowed by the increment step of block **1330**. If an overflow occurs, the counter is reset in block **1334**. Since the current counter value **5** is not greater than MaxCounter (or **6** in this example), the method proceeds to block **1336** to store the Content value (Old Code+Char Out) into the address location specified by Counter. Thus, the value **0l** is stored into address location **5** for row **R19**. The method then returns to block **1308** as shown in FIG. **13**.

In row **R20**, it is ascertained whether the previous row (i.e., cycle) has a value **0** in the Zero column (block **1308**). Since the Zero column of the previous row (row **R19**) has the value **0**, the Old Code column is set to be equal to the previous External New Code value (block **1310**), which is **6** in this case (from row **R18**). The New Code value for the current row is received, as shown by the value **1k** in row **R20** of Table 4 (block **1312**). It is then ascertained (block **1314**) whether the New Code for the current cycle (which is an External New Code in this case) is primary, i.e., less than the MinCounter value (which is **4** in the present example). Since the External New Code is **1k**, the method proceeds to block **1326** to put the value **0** into the Zero column. The Char Out value is then set (block **1328**) to be equal to New Code (which is **1k** in this case). It should be noted that since Char Out is 2 bits and New Code is 3 bits, it is necessary to remove the MSB of New Code to form Char Out. The method then proceeds to block **1330** to increment the counter from its current value, going from **5** to **6**. In block **1332**, it is ascertained whether the counter has overflowed by the increment step of block **1330**. If an overflow occurs, the counter is reset in block **1334**. Since the current counter value **6** is not greater than MaxCounter (or **6** in this example), the method proceeds to block **1336** to store the Content value (Old Code+Char Out) into the address location specified by Counter. Thus, the value **61k** is stored into address location **6** for row **R20**. Again, note that in this case, the method simply overwrites the address location **6** (previously used to store the Content value **1g1h** in row **R16**). As will be seen later in this example, this overwriting of the old dictionary entry, while allowing the use of a much smaller RAM to implement the dictionary, still gives the correct decompression result. The method then returns to block **1308** as shown in FIG. **13**.

In row **R21**, it is ascertained whether the previous row (i.e., cycle) has a value **0** in the Zero column (block **1308**). Since the Zero column of the previous row (row **R20**) has the value **0**, the Old Code column is set to be equal to the previous External New Code value (block **1310**), which is **1k** in this case. The New Code value for the current row is received, as shown by the value **1m** in row **R21** of Table 4 (block **1312**). It is then ascertained (block **1314**) whether the New Code for the current cycle (which is an External New Code in this case) is primary, i.e., less than the MinCounter value (which is **4** in the present example). Since the External New Code is **1m**, the method proceeds to block **1326** to put the value **0** into the Zero column. The Char Out value is then set (block **1328**) to be equal to New Code (which is **1m** in this case). It should be

noted that since Char Out is 2 bits and New Code is 3 bits, it is necessary to remove the MSB of New Code to form Char Out. The method then proceeds to block **1330** to increment the counter from its current value, going from **6** to **7**. In block **1332**, it is ascertained whether the counter has overflowed by the increment step of block **1330**. If an overflow occurs, the counter is reset in block **1334**. Since the current counter value **7** is greater than MaxCounter (or **6** in this example), the method resets the counter to MinCounter (or **4** in this example). The method then proceeds to block **1336** to store the Content value (Old Code+Char Out) into the address location specified by Counter. Thus, the value **1k1m** is stored into address location **4** for row **R21**. Note that in this case, the counter has overflowed and the method simply overwrites the address location **4** (previously used to store the Content value **1h0j** in row **R17**). As will be seen later in this example, this overwriting of the old dictionary entry, while allowing the use of a much smaller RAM to implement the dictionary, still gives the correct decompression result. The method then returns to block **1308** as shown in FIG. **13**.

In row **R22**, it is ascertained whether the previous row (i.e., cycle) has a value **0** in the Zero column (block **1308**). Since the Zero column of the previous row (row **R14**) has the value **0**, the Old Code column is set to be equal to the previous External New Code value (block **1310**), which is **1m** in this case. The New Code value for the current row is received, as shown by the value **1n** in row **R15** of Table 4 (block **1312**). It is then ascertained (block **1314**) whether the New Code for the current cycle (which is an External New Code in this case) is primary, i.e., less than the MinCounter value (which is **4** in the present example). Since the External New Code is **1n**, the method proceeds to block **1326** to put the value **0** into the Zero column. The Char Out value is then set (block **1328**) to be equal to New Code (which is **1n** in this case). It should be noted that since Char Out is 2 bits and New Code is 3 bits, it is necessary to remove the MSB of New Code to form Char Out. The method then proceeds to block **1330** to increment the counter from its current value, going from **4** to **5**. In block **1332**, it is ascertained whether the counter has overflowed by the increment step of block **1330**. If an overflow occurs, the counter is reset in block **1334**. Since the current counter value **5** is not greater than MaxCounter (or **6** in this example), the method proceeds to block **1336** to store the Content value (Old Code+Char Out) into the address location specified by Counter. Thus, the value **1m1n** is stored into address location **5** for row **R22**. Again, note that in this case, the method simply overwrites the address location **5** (previously used to store the Content value **0l** in row **R19**). As will be seen later in this example, this overwriting of the old dictionary entry, while allowing the use of a much smaller RAM to implement the dictionary, still gives the correct decompression result. The method then returns to block **1308** as shown in FIG. **13**.

In row **23**, the EOF end-of-file marker is encountered. Decompression is finished except for final processing, as discussed below.

As mentioned earlier, the values in the Char Out column are further processed in order to obtain the decompressed output value (Decomp Output). In one embodiment, the value in the zero column signals that decompression for the current External New Code value is finished. Since decompression may yield a set of output values for each External New Code value received, each set of output values produced for each External New Code value received is considered a group. These groups are shown in Table 4 as groups **G1–G15** as shown. Note that groups **G2**, **G3**, **G4**, and **G12** have multiple values in each group. As the Char Out values are obtained for each group, they are inputted into a temporary memory space.



Once decompression is finished for that group, the Char Out values for that group are outputted in the reverse order such that the Char Out value received first is output last, and vice-versa. With reference to the group G3, for example, the Char Out values are produced in the order 1a, 1y, and 1x. Outputting to column Decomp Output is accomplished for this group G3 by reversing the order so that the order now reads 1x, 1y, and 1a for rows R4, R5, and R6 respectively. Similarly, the group G4 is reversed to output, the Decomp Output column, the values 1x, 1y, 1z, and 1x for rows R7, R8, R9, and R10 respectively. One skilled in the art will readily recognize that reversing the order for each group may be accomplished using any technique, including using a First-In-Last-Out queue.

With reference to Tables 3 and 4, when one ignores the subscripts, it should be apparent that the Decomp Output values of Table 4 is identical to the values in the Input Character column of Table 3. This is proof that the improved HSO compression technique of the present invention can correctly compress and decompress data even with a small dictionary.

It should be kept in mind that although the input characters in the example of Tables 3 and 4 are 2 bits each, the inventive HSO compression technique can compress input characters having any size. As can be appreciated from the foregoing, the inventive HSO technique has many unique features and advantages. For example, the invention allows the use of a smaller number of output codes for compression, much fewer than the number of codes that would have been required if one unique code were allocated for a unique bit pattern that needs to be represented during compression. As the code overflows, it resets to its minimum value to allow compression to continue. This is seen during, for example, the compression of row R11 in the compression example of Table 3. The reduction in the number of unique output codes required in turn allows the use of a smaller dictionary during compression, which advantageously reduces the memory requirement, which is an advantageous situation whether the compression logic is implemented in hardware or software.

Another unique feature in the inventive combination that is the present inventive HSO compression technique relates to the use of a small shadow memory to track the associated pairings between a CAM content value and its associated CAM address to allow a previously used CAM address to be freed up when the counter (code output) overflows the imposed maximum value. As discussed earlier, the shadow memory addresses are the counter values, and the content stored at each address in the shadow memory is the CAM address currently used to store the counter value that forms the shadow memory address. This shadow memory advantageously allows the CAM address to be rapidly ascertained for any given counter value. This is seen, for example, during the compression of row R11 in the compression example of Table 3. The use of the shadow memory advantageously makes the compression process more efficient when a smaller number of output codes, much fewer than the number of codes that would have been required if one unique code were allocated for a unique bit pattern that needs to be represented during compression.

Another unique feature in the inventive combination that is the present inventive HSO compression technique relates to the way the special cases are handled when it is realized that the current search bit pattern is the same as the search bit pattern that is associated with the next input character during compression. This is seen during the compression of, for example, R12, R13, R14, R15, and R21 R11 in the compression example of Table 3. When a special case is encountered, the inventive HSO compression technique simply increments

the counter (if such does not cause the counter to overflow) and outputs the first part of the current search bit pattern. Neither the CAM nor the shadow memory is updated, which saves processing cycles.

To enable the handling of the special cases during compression, the inventive HSO compression technique, in one embodiment, advantageously employs input buffer and a pipelined input structure in order to have multiple input characters available for examination and detection of the special cases. This is also another unique feature in combination with other features of the inventive HSO compression technique.

Even the CAM is structured in a unique, memory-saving manner that ensures processing efficiency. In one embodiment, the CAM only stores the counter values (output codes), with the CAM address representing the current bit pattern to search. To signal whether a given CAM address is employed or free, one or more tag bits may be provided with each CAM address location. One tag bit suffices to indicate whether a given CAM address is used. In one embodiment, multiple tag bits allow the tag bits to be cycled through when the dictionary is reused for compressing the next burst. For example, at the end of compression of a particular burst, the dictionary is then cleared for compressing the next burst (which may belong to another process and/or data flow). If a CAM is furnished with, for example two tag bits T1 and T2 for each CAM address to mark whether the CAM address is currently used, and tag bit T1 was used in the compression of the previous burst, the CAM can be used immediately for compression of the next burst by utilizing tag bit T2. Of course, it is possible to provide more than two tag bit fields if desired for higher bandwidth. Alternatively or additionally, multiple CAM arrays (with one or multiple tag bit fields) can be provided. The CAMs can be employed in a ping-pong fashion to store the dictionaries associated with consecutive input sequences. Thus, if two CAMs are provided, the first CAM will be used to store the dictionary associated with the first input sequence, the second CAM will be used to store the dictionary associated with the second input sequence (in this sense, the input sequence refers to a pattern of incoming bits comprising one or more frames or packets and associated with a single flow or file and can be compressed together), and the first CAM will be used again to store the dictionary associated with next (third) input sequence, and so on (e.g., the second CAM used for the dictionary associated with the next (fourth) input sequence). When one CAM is currently employed for storing the dictionary, the other CAM can be reset (e.g., by rewriting the tag field or tag fields) to get that CAM ready for use with the next input sequence. Thus, the compression process does not have to be interrupted in order to reset a CAM. One skilled in the art will recognize that three or more CAMs can be used in a round-robin fashion to achieve the same purpose if two CAMs cannot satisfy the bandwidth requirement.

In one embodiment, the end of burst (EOF) is signaled to the compression logic using a unique bit pattern. This end of burst signal may be created by, for example, the input interface of the data optimization engine. The input interface is endowed with knowledge regarding the protocol employed to transmit the data and therefore would know where the burst ends and where the next burst begins in the data stream. By using a special end of burst (EOF) signal, it is unnecessary for the compression engine to know in advance how long the burst is. This allows compression to be truly flexible and adaptive with regard to how long the burst can be, further extending the flexibility of the inventive HSO compression technique (which is flexible and adaptive with regard to what type of data is received).

With regard to the decompression logic, the ability to use a small number of address locations in the dictionary to decompress advantageously allows the dictionary to be quite small. In the example of Table 4, for example, the dictionary has only three addresses: **4**, **5**, and **6**. Unique in the combination that is the inventive HSO decompression technique is the ability to overwrite existing memory locations when the counter overflows. This overwrite feature is seen, for example, during the decompression of row R11 in the example of Table 4 when the counter overflows and is reset to **4**. In this case, the address location **4** is simply overwritten with the new content value.

The overwrite ability and the use of the counter value as addresses into the decompression dictionary allow the inventive decompression logic to be implemented with a minimal memory requirement, which is advantageous irrespective whether the decompression logic is implemented in software or hardware. Minimizing the memory requirement both increases the processing speed and reducing complexity/size of the decompression logic. In one embodiment, the reduction in the size of the memory allows the decompression dictionary to be implemented using simply random access memory (RAM), with the attendant benefit in higher speed, reducing complexity and power consumption. The smaller memory requirement also makes it possible to design the dictionary memory using special high speed custom logic in an economical manner, which facilitates high speed decompression to keep up with higher data rate requirements.

In one embodiment, the end of burst (EOF) is signaled to the decompression logic using a unique bit pattern. This end of burst signal may be created by, for example, the input interface of the data optimization engine or the decompression engine may simply utilize the end of burst (EOF) signal provided by the compression circuitry when the packet or data frame was compressed earlier. As in the compression case, the input interface is endowed with knowledge regarding the protocol employed to transmit the data and therefore would know where the burst ends and where the next burst begins in the data stream. By using a special end of burst (EOF) signal, it is unnecessary for the decompression engine to know in advance how long the burst is. This allows decompression to be truly flexible and adaptive with regard to how long the burst can be, further extending the flexibility of the inventive HSO decompression technique (which is flexible and adaptive in that no prior knowledge of the dictionary is required for decompression of any type of compressed data).

Also unique in the combination that is the inventive HSO decompression technique is the reshuffling feature that allows the output to be properly ordered to restore the original uncompressed stream. With reference to the example of Table 4, this reshuffling process is seen within each group G1–G15, which process reshuffles the values CharOut values to derive the Decomp Output. As can be seen by a comparison with the compression input stream, Decomp Output is an exact copy of the original uncompressed data stream.

FIG. 14 shows, in accordance with one embodiment of the present invention, a data optimization engine **1402**, which receives an incoming data stream on a communication channel **1404A**, optimizes the optimizable data frames in the incoming data stream, and passes the optimized data frames, along with the data frames that cannot be optimized, out via a communication channel **1404B**. In the reverse direction, data optimization engine **1402** receives an incoming data stream on a communication channel **1406A** that may contain data frames previously optimized. Data optimization engine **1402** then de-optimizes the previously optimized data frames in the incoming data stream received at communication channel

**1406A**, and passes the de-optimized data out on a communication channel **1406B**. Furthermore, data frames previously unoptimized are bypassed directly from communication channel **1406A** to communication channel **1406B** by data optimization engine **1402**.

In FIG. 14, data optimization engine **1402** comprises a transmit interface circuit **1408**, an optimization processor **1410**, and a receive interface circuit **1412**. Transmit interface circuit **1408** couples on the left side (transmit side) of FIG. 14 to a transmit-side SERDES (Serializer/Deserializer) **1420**, and on the right side of FIG. 14 (receive side) to a receive side SERDES **1422**. Transmit side SERDES **1420** receives the serial incoming data stream on communication channel **1404A**, and converts the incoming serial data to a parallel data format to be transmitted to transmit interface circuit **1408** via a 10-bit bus **1424**. Transmit interface circuit **1408** performs data alignment on the data frames of the incoming data stream, separates the optimizable data frames from the non-optimizable data frames, and bypasses the non-optimizable data frames out to receive side SERDES **1422** to be output on communication channel **1404B**. Transmit interface circuit **1408** also performs data parsing on the optimizable data frames in the incoming data stream (received on communication channel **1404A**), thus separating the optimizable portion of a data frame from the non-optimizable portion. The data in the optimizable portion is then translated or adapted by transmit interface circuit **1408** to a protocol or format that is suitable for optimization by optimization processor **1410**.

With reference to FIG. 14, the optimizable portion of the optimizable data frame is sent from transmit interface circuit **1408** to optimization processor **1410** via a bus **1426**. After the optimizable portion of the data frame is optimized, the now-optimized optimizable portion is received at transmit interface circuit **1408** via a bus **1430** to be reassembled by transmit interface circuit **1408** with the non-optimizable portions of the optimizable data frame for retransmission onward, via a bus **1428**, to receive side SERDES **1422** and communication channel **1404B**.

Furthermore, transmit interface circuit **1408** performs congestion control to ensure that if incoming data frames arrive in rapid bursts on communication channel **1404A**, optimization processor **1410** is not swamped, and can have time to perform the optimization task on the optimizable portions of the optimizable data frames. While optimization processor **1410** performs its optimization task on the optimizable portion of the optimizable data frames, transmit interface circuit **1408** also performs traffic handling to ensure that meaningful data appears on communication channel **1404B** (if required by the protocol on the communication channel **1404B**) so as to render data optimization engine transparent to the receiving device.

Receive interface circuit **1412** couples on the left side (transmit side) of FIG. 14 to a transmit-side SERDES **1460**, and on the right side of FIG. 14 (receive side) to a receive-side SERDES **1462**. Receive-side SERDES **1462** receives the serial incoming data stream on communication channel **1406A**, and converts the incoming serial data to a parallel data format to be transmitted to receive interface circuit **1412** via a 10-bit bus **1464**. The incoming data stream may contain both non-optimized data frames, as well as data frames previously optimized by another data optimization engine.

Receive interface circuit **1412** performs data alignment on the data frames of the incoming data stream, separates the de-optimizable data frames (i.e., those previously optimized and now need to be decompressed and/or decrypted) from those that do not need de-optimization, and bypasses those data frames that do not need de-optimization out to transmit

side SERDES 1460 to be output on communication channel 1406B. Receive interface circuit 1412 also performs data parsing on the de-optimizable data frames in the incoming data stream (received on communication channel 1406A), thus separating the de-optimizable portion of a data frame from the non-de-optimizable portion. The data in the de-optimizable portion is then translated or adapted by receive interface circuit 1412 to a protocol or format that is suitable for de-optimization by optimization processor 1410 (which performs the de-optimization for data received from receive interface circuit 1412 as discussed later herein).

With reference to FIG. 14, the de-optimizable portion of the de-optimizable data frame is sent from receive interface circuit 1412 to optimization processor 1410 via a bus 1490. After the de-optimizable portion of the data frame is de-optimized, the now-de-optimized portion is received at receive interface circuit 1412 via a bus 1492 to be reassembled by receive interface circuit 1412 with the non-de-optimizable portion of the de-optimizable data frame for retransmission onward, via a bus 1466, to transmit side SERDES 1460 and communication channel 1406B. Furthermore, receive interface circuit 1412 performs congestion control to ensure that if incoming data frames arrive in rapid bursts on communication channel 1406A, optimization processor 1410 is not swamped, and can have time to perform the de-optimization task on the de-optimizable portions of the de-optimizable data frames. While optimization processor 1410 performs its de-optimization tasks on the de-optimizable portion of the de-optimizable data frames, receive interface circuit 1412 also performs traffic handling to ensure that meaningful data appears on communication channel 1406B (if required by the protocol on the communication channel 1406B) so as to render data optimization engine transparent to the receiving device.

In the following figures, a data optimization engine configured to optimize data having the Fiber Channel (FC) protocol is discussed in detail. To facilitate discussion of the Fiber Channel implementation of data optimization engine 1402, a review of the frame format of a Fiber Channel data frame may be in order. Referring now to FIG. 15, there is shown a typical Fiber Channel data frame 1502. Adjacent Fiber Channel data frames 1502 are typically separated from one another by one or more primitive signals (an Idle word is a type of primitive signal word). Further information regarding these primitive signal words may be obtained from the aforementioned Kembel text. Generally, there is a minimum of six primitive signal words between the end of one Fiber Channel data frame 1502 and the start of the next Fiber Channel data frame. These primitive signal words are shown in FIG. 15 as primitive signal words 1504. A start-of-frame (SOF) delimiter 1510, which is typically negative in polarity, is 40 bits long and defines the start of Fiber Channel data frame 1502. There are six 40-bit words defining frame header 1512 adjacent to start-of-frame delimiter 1510. Following frame header 1512, there may be up to 528 of 4-byte words of payload (or up to 2,112 bytes of payload). This is shown as data payload 1514 in FIG. 15. The payload may also include optional header data, which reduces the actual payload capacity. Additional information regarding the Fiber Channel protocol may be obtained from the Kembel reference. Following data payload 1514, there is one 40-bit CRC (Cyclic Redundancy Check) to be followed by an end-of-frame delimiter, which is also 40 bits long. These are shown as CRC 1520 and end-of-frame (EOF) delimiter 1522 respectively in FIG. 15. With respect to polarity, as is well known to those familiar with the Fiber Channel specification, each 40-bit word in Fiber Channel data frame 1502 may have a different polarity.

In FIG. 16, an Idle word 1600, representing a type of primitive signal word is shown. As mentioned earlier, each primitive signal word is 40 bits long and organized into four 10-bit words. The first 10-bit word of primitive signal word 1504 bears a special code K28.5 (shown by reference 1602 in FIG. 16). The Fiber Channel specification requires that all 10 bits of the K28.5 word be located within a single 40-bit word. To put it differently, the 10-bit K28.5 word cannot be split among adjacent 40-bit words. Following the K28.5 10-bit word, there are three other 10-bit words shown in FIG. 16 by reference numbers 1604, 1606, and 1608 respectively. As there are different primitive signal words, the content of the three 10-bit words that follow the K28.5 10-bit word may vary. Furthermore, start-of-frame delimiter 1510 and end-of-frame delimiter 1522 also start with a K28.5 10-bit word. As in the case of primitive signal words, the next three 10-bit words of a start-of-frame delimiter 1510 or an end-of-frame delimiter 1522 may vary in content as there are different start-of-frame delimiters 1510 and end-of-frame delimiters 1522 specified for each class.

FIG. 17 shows, in accordance with one embodiment of the present invention, a transmit interface circuit 1702 in greater detail. As discussed in connection with FIG. 14, the incoming serial data stream is converted by the transmit side SERDES (1420 in FIG. 14) to 10-bit words and received at bus 1424. Generally speaking, bus 1424 is a parallel bus, but it may also be a high-speed serial bus, for example. If bus 1424 is a 10-bit parallel bus, bus 1424 typically operates at between around 100 MHz to around 125 MHz to yield roughly one GHz or slightly above. In the case of Fiber Channel data, bus 1424, as a 10-bit parallel bus, may run at roughly 106 MHz. In the case of gigabit Ethernet data (which is not the case in FIG. 17), bus 1424 may run at, for example, 125 MHz.

A FIFO 1710 converts the 10-bit data on bus 1424 into 40-bit data. Besides performing framing of the incoming data from 10 bits to 40 bits, FIFO 1710 also acts as a shock absorber to absorb data bursts coming in via bus 1424. Framing the incoming data as 40-bit words allows transmit interface circuit 1702 to operate on a longer word, thereby enabling transmit interface circuit 1702 to operate at a lower clock speed while still maintaining a high throughput. Framing the incoming data as 40-bit words also makes it simpler to perform frame alignment in frame alignment circuit 1712.

Frame alignment circuit 1712 looks for the 10-bit K28.5 word within each 40-bit word. If it finds the 10-bit K28.5 word, that 10-bit K28.5 word and the next three 10-bit words are considered, as a 40-bit word unit, to be either an FC fill 40-bit word (1504 in FIG. 15), a start-of-frame delimiter (1510 in FIG. 15), or end-of-frame delimiter (1522 in FIG. 15). Using the start of the 10-bit K28.5 word to frame the 40-bit words received into transmit interface circuit 1702 accomplishes frame alignment by ensuring that the beginning of the start-of-frame delimiter 1510 can be accurately framed, or aligned, with respect to a reference 40-bit word. Consequently, the frame header 1512, as well as payload 1514 can also be properly framed with respect to reference 40-bit words and analyzed.

After frame alignment circuit 1712 frames the incoming data stream, the 40-bit words are passed to traffic controller circuit 1714 for further processing. Traffic controller circuit 1714 receives the 40-bit words from frame alignment circuit 1712, and ascertains whether a received 40-bit word is a primitive signal word, a start-of-frame delimiter, one of the frame header 40-bit words, a 40-bit CRC word, or a 40-bit end-of-frame delimiter, or part of the data payload. Since the primitive signal words and the start-of-frame delimiter are aligned with 40-bit reference words by frame alignment cir-

cuit 1712, the parsing of a Fiber Channel data frame into its constituent parts can be achieved with the knowledge of the relative positions of each 40-bit word in the Fiber Channel data frame, both relative to one another and relative to the start-of-frame delimiter and the end-of-frame delimiter (as discussed in FIG. 15).

FIG. 18 illustrates, in accordance with one embodiment of the present invention, a flowchart showing how traffic controller circuit 1714 may process each 40-bit word received from frame alignment circuit 1712. As each 40-bit word is received from frame alignment circuit 1712, traffic controller circuit 1714 first checks to see whether the first 10-bit of that 40-bit word is a 10-bit K28.5 word. This is shown in block 1802 of FIG. 18. If the first 10 bits of the incoming 40-bit word from frame alignment circuit 1712 is not a 10-bit K28.5 word, that 40-bit word must be either one of the frame header 40-bit words (1512 in FIG. 15), part of the data payload (1514 in FIG. 15), or a 40-bit CRC word (1520 in FIG. 15).

In this case, the 40-bit word is passed to an optimizable portion parser (block 1804 of FIG. 18), which ascertains whether the 40-bit word received is part of the optimizable portion of the Fiber Channel data frame, or part of the non-optimizable portion of the Fiber Channel data frame. In one preferred embodiment, only the data payload (1514 of FIG. 15) is optimizable, i.e., eligible to be processed further via either compression and/or encryption by optimization processor 1410. In another embodiment, even a whole or a portion of the frame header (1512 of FIG. 15), and/or the CRC 40-bit word (1520 of FIG. 15) may also be eligible to be optimized further via compression or encryption by optimization processor 1410. Typically, however, when only the payload is optimized, the CRC is recalculated by transmit interface circuit 1702 for each Fiber Channel data frame that has been optimized and thus the CRC does not need to be optimized. Irrespective of the specific implementation of the optimizable portion parser, the 40-bit word deemed to be part of the non-optimizable portion is allowed to bypass directly to output of transmit interface circuit 1702 while the optimizable portion is further processed.

In one embodiment, the header and/or payload is further analyzed to determine if the Fiber Channel data frame should not be optimized (in some cases, one or more fields in the header may indicate that this particular Fiber Channel data frame should not be optimized). In this case, even the optimizable portion (i.e., the portion eligible to be compressed and/or encrypted by optimization processor 1410) would also be bypassed directly to the output of transmit interface circuit 1702 via bus 1722, thereby, allowing the payload, header, and/or CRC portions of the Fiber Channel data frame to transparently pass through transmit interface circuit 1702 without modification or significant processing. If the header and/or payload do not indicate that the Fiber Channel data frame under consideration should not be optimized, the optimizable portion is then passed on to optimization front-end circuit 1720 (shown in FIG. 17) for further processing. On the other hand, if the first 10-bit of the 40-bit word received from frame alignment circuit 1712 is indeed a 10-bit K28.5 word, this 40-bit word is either a primitive signal word, a start-of-frame delimiter, or an end-of-frame delimiter. If the received 40-bit word is a primitive signal word (as ascertained in block 1810 of FIG. 18), the primitive signal word is bypassed directly to the output of transmit interface circuit 1702 via bypass bus 1722.

In one embodiment, traffic controller circuit 1714 monitors a threshold level at output FIFO 1724 (see FIG. 17) and outputs additional Idle words (or one of the fill words) to output FIFO 1724 to essentially cause output FIFO 1724 to

output Idle words from transmit interface circuit 1702. In one embodiment, two fill words are output whenever the threshold is below a certain level. This is useful since the Fiber Channel protocol expects there to be protocol-acceptable data on the communication channel at all times. If optimization processor 1410 is busy optimizing a particularly long Fiber Channel data frame, traffic controller circuit 1714 fills the communication channel with protocol-acceptable data instead of allowing gibberish data to appear on the communication channel. In one embodiment, the Idle words may come from the output FIFO 1724 itself (as opposed to from the traffic controller circuit). The threshold within output FIFO 1724 that triggers the output of additional Idle words may be set via software during configuration or execution, or may be adaptively changed based on traffic pattern and bandwidth usage pattern of the incoming data stream.

On the other hand, if it is ascertained in block 1810 that the incoming 40-bit word starts with a 10-bit K28.5 word but that 40-bit word is not a primitive signal word, a further decision point is made in block 1812, which ascertains whether the incoming 40-bit word is the start-of-frame delimiter or the end-of-frame delimiter. If the incoming 40-bit word is ascertained in block 1812 to be a start-of-frame delimiter, this start-of-frame delimiter is immediately bypassed to the output of transmit interface circuit 1702 via bypass bus 1722. On the other hand, if it is ascertained in block 1812 that the incoming 40-bit word is an end-of-frame delimiter, the end-of-frame delimiter is held by traffic controller circuit 1714 until traffic controller circuit 1714 receives a signal from an end-of-optimized-data-flag-handler circuit 1740 (see FIG. 17) that indicates that traffic controller circuit 1714 can release a polarity-correct version of the end-of-frame delimiter to the output of transmit interface circuit 1702. This is shown in blocks 1816, 1818, and 1820 of FIG. 18 respectively. Furthermore, the end-of-frame delimiter is also bypassed to the output of transmit interface circuit 1702 if it turns out that the optimizable portion belongs to a Fiber Channel data frame that has been marked as one that should not be optimized (e.g., as ascertained by examining a relevant field in the header or by analysis of the payload data). This is because such a Fiber Channel data frame will not be optimized and there is no need to hold on to the end-of-frame delimiter waiting for the optimization processor to finish optimizing the optimizable portion because there is in fact no optimization to be done.

As mentioned earlier, in connection with block 1804 of FIG. 18, the optimizable portion of a Fiber Channel data frame that can be optimized is passed on to an optimization front-end circuit 1720 (see FIG. 17) for further processing prior to actually being optimized by optimization processor 1410. Referring back to FIG. 17 now, in optimization front-end circuit 1720, the 40-bit words are de-framed into 10-bit words by a bus framing circuit 1742. In one embodiment, bus framing circuit 1742 is implemented by four 10-bit multiplexers that are selected by a counter. Thus, 40 bits of data are received in parallel and are separated into groups of four 10-bit words, and the counter selects the 10-bit words in a round-robin fashion.

These 10-bit words are input into a protocol conversion circuit 1744, which converts the optimizable portion into a format acceptable for optimization by optimization processor 1410. In one embodiment, the 10-bit words received from bus framing circuit 1742 are converted to 8-bit words using a 10-bit/8-bit look-up table.

The use of a look-up table to convert 10-bit data to 8-bit data is well known in the art.

One implementation of such a 10-bit/8-bit lookup table may be found at, e.g., the aforementioned Kembel text.

The data to be optimized, now converted to 8-bit in the example of FIG. 17, is input into an end-of-optimization-file-processing circuit 1746, which tags or marks the last word of the optimizable portion of the Fiber Channel data frame with a flag to indicate to optimization processor 1410 that the 8-bit word so flagged represents the last 8-bit word of the file to be optimized for the current Fiber Channel data frame. In one embodiment, an extra bit is added to each 8-bit word received from protocol conversion circuit 1744. Consequently, 9-bit words are sent to optimization processor 1410 with one bit of each 9-bit word representing the end-of-optimization-file flag.

The last 9-bit word of the optimization file would have its end-of-optimization-file 1-bit flag set. When optimization processor 1410 receives these 9-bit words, a circuit in the optimization processor 1410 (e.g., an input FIFO within optimization processor 1410) performs the task of detecting the end of the optimization file, and strips away the additional flag bit after detection to allow the optimization core within optimization processor 1410 to operate only on the 8-bit words. In other words, the extra 1-bit is added to flag the end of the optimization file between transmit interface circuit 1408 and optimization processor 1410, and is stripped away before the optimizable portion of the Fiber Channel data frame is optimized (compressed and/or encrypted) by optimization processor 1410. In this manner, substantially no overhead is incurred by the optimization core (i.e., the actual compression/decompression engine or the encryption/decryption engine) within the optimization processor by this universal and flexible (i.e., easily adaptable to different incoming protocols) in-band signaling technique for communicating the end-of-optimized-file information between the transmit interface circuit and the optimization processor.

In another embodiment, transmit interface circuit 1408 may flag the end of the optimization file by other means, such as by a dedicated signal (out of band signaling vs. in band signaling). In this case, the data may be sent, using the above example, as 8-bit data. In any case, the optimizable portion of the Fiber Channel data frame is then optimized by optimization processor 1410, and sent back to transmit interface circuit 1702 as 8-bit words via a bus 1430. Optimization processor 1410 also generates a unique end-of-optimized-data flag in the optimized data sent back to transmit interface circuit 1702 via bus 1430. As discussed earlier, this end-of-optimized-data flag is detected by an end-of-optimized-data-flag-handler circuit 1740.

The optimized data is then converted back to 10-bit via protocol conversion circuit 1760, which, in the case of FIG. 17, is a conventional 8-bit/10-bit table look-up. Thus, 10-bit words are sent from protocol conversion circuit 1760 to a bus framing circuit 1762 (via a bus 1768) to frame four 10-bit words into one 40-bit word for output to a multiplexer 1764. In one embodiment, bus framing circuit 1762 is implemented using four shift registers and a counter that shifts, in a round-robin fashion, the first, second, third, and fourth 10-bit words into a 40-bit word, and outputs the 40-bit word to a multiplexer 1764. For the last 40-bit word of the optimized data, bus-framing circuit 1762 also pads the data so that a full 40-bit word is sent to multiplexer 1764.

Thus, as each 40-bit word is received from frame alignment circuit 1712, traffic controller circuit 1714 ascertains whether the 40-bit word received is a primitive signal word, a start-of-frame delimiter, an end-of-frame delimiter. If a primitive signal word is detected, it is immediately bypassed via bypass bus 1722 and multiplexer 1764 to output FIFO 1724. Multi-

plexer 1764 merely selects, based on whether data is bypassed via bypass bus 1722 or sent through bus framing circuit 1762, whether output FIFO 1724 will receive data from the bypass bus 1722 or from bus framing circuit 1762. If a start-of-frame delimiter is detected, traffic controller circuit 1714 immediately bypasses the start-of-frame delimiter to output FIFO 1724 via bypass bus 1722 and multiplexer 1764. The start-of-frame delimiter then waits in output FIFO 1724 to be assembled with the optimized data sent back by optimization processor 1410. The non-optimizable portion of the Fiber Channel frame is also bypassed directly to output FIFO 1724 (see FIG. 18) via bypass bus 1722 and multiplexer 1764.

If the 40-bit word is neither a primitive signal word nor one of the start-of-frame delimiters and end-of-frame delimiters, traffic circuit 1714 sorts the incoming 40-bit word as either an optimizable portion or a non-optimizable portion (as discussed in FIG. 18). The optimizable portion is then processed by optimization front-end circuit 1720 and optimization processor 1410, and received as optimized data to be assembled with the waiting start-of-frame delimiter and any bypassed non-optimizable portion (such as the header).

After the end-of-optimized-data flag is detected in the optimized data stream coming from optimization processor 1410 by end-of-optimized-data-flag-handler circuit 1740, a new CRC may be calculated and assembled with the optimized data in output FIFO 1724. The detection of the end-of-optimized-data-flag-handler circuit 1740 also permits traffic controller circuit 1714 to release a polarity-correct version of the end-of-frame delimiter it stored earlier for the current Fiber Channel data frame. This end-of-frame delimiter is bypassed via bypass bus 1722 and multiplexer 1764 to be assembled with the waiting but incomplete Fiber Channel data frame in output FIFO 1724.

As mentioned earlier, transmit interface circuit 1702 also performs congestion control to ensure that optimization processor 1410 is not overloaded when data arrives at data optimization engine 1402 in rapid bursts. In one embodiment, when traffic controller circuit 1714 detects an end-of-frame delimiter, it waits until after processing of the current Fiber Channel data frame is finished before it receives the next Fiber Channel data frame for processing. For example, it may wait until it receives a signal from end-of-optimized-data-flag-handler circuit 1740, indicating that optimization processor 1410 has finished processing the current optimizable portion of the current Fiber Channel data frame before it receives additional data from frame alignment circuit 1712. In the meantime, FIFO 1710 may act as a shock absorber to absorb the data bursts while waiting for optimization processor 1410 to finish its current processing.

In one embodiment, the transmit interface circuit 1408 also marks the header of the optimized Fiber Channel data frame so that that Fiber Channel data frame may be recognized in the future as one that contains optimized data. This marking helps another data optimization engine to ascertain whether a Fiber Channel data frame has been optimized earlier by a data optimization engine.

FIG. 19 illustrates, in accordance with one embodiment of the present invention, how end-of-optimized-data-flag-handler circuit 1740 handles optimized data received from the optimization processor 1410 and detects an end-of-optimized-data flag in the stream of optimized data received. In FIG. 19, optimized data is received from optimization processor 1410 via a bus 1430 (shown in both FIGS. 17 and 19). Since the word size of the optimized data words received from optimization processor 1410 may differ from the actual size of the codes output by the compressor and/or encryption

engine, a strategy needs to be developed to ensure that the end-of-optimized-data flag can be reliably detected.

In one embodiment, the optimization processor **1410** implements the aforementioned high-speed optimized compression algorithm, and yields 11 bits of code for the incoming 8-bit words into the optimization processor. The use of 11 bits is advantageous since it allows the use of a dictionary that can compress the entire Fiber Channel payload (2112 bytes maximum) without a significant possibility of overflowing. In this case, although the optimized data received from bus **1430** are words that are 8-bit long each (which is the size of data words expected by the transmit interface circuit), the data is packed into 8-bit words and sent in frames of 88 bits (8×11).

In the present example, 11-bit of code is generated for the incoming 8-bit data words by optimization processor **1410** implementing an adaptive compression scheme (such as LZW or the aforementioned inventive HSO). In block **1902**, it is ascertained whether the last 11 bits of the 88-bit frame of optimized data received from optimization processor **1410** contains the hex value **7FF**. This is because in this example, the hex value **7FF** is chosen as the special end-of-optimized-data flag to allow optimization processor **1410** to flag to transmit interface circuit **1702** that this particular data frame contains the last of the optimized data. If the optimized data does not fill up the 88-bit frame, the remainder of the 88-bit frame may be padded with 1's to make sure that the last 11 bits would contain the hex value **7FF**. However, end-of-optimized-data-flag-handler circuit **1740** may simply look, in one embodiment, for this specific pattern (or another unique pattern designated to represent the end of the optimized data flag) anywhere within the 88-bit frame.

In one embodiment, the unique 11-bit code **7FF** that represents the EOF may straddle a maximum of 3 consecutive bytes. In this case, monitoring for 3 consecutive **7FF** bytes will ensure that EOF will be detected in the data stream. In another aspect of the present invention, padding is performed after the 3 consecutive **7FF** bytes until the frame reaches 32 bits, which is the word size (for 8-bit encoding) for the Fiber Channel payload. If another protocol is employed, padding is performed on the last frame to add to the byte that contains the EOF until the last frame reaches a size that would be outputted from the data optimization engine.

If the end-of-optimized-data flag is detected in the 88-bit optimized data frame, the end-of-optimized-data-flag-handler circuit **1740** signals (in block **1904**) to traffic controller circuit **1714** to bypass the end-of-frame delimiter with the correct polarity that it stored earlier to output FIFO **1724**. In this manner, a universal and flexible (i.e., easily adaptable to different incoming protocols) in-band signaling technique for communicating the end-of-optimized-data information between the optimization processor and the transmit interface circuit is accomplished.

With respect to the polarity of the end-of-frame delimiter, in one embodiment, when traffic controller circuit **1714** detects an end-of-frame delimiter in the incoming data stream, it stores both the CRD+(Current Running Disparity) and CRD-versions of the end-of-frame delimiter detected for an optimizable Fiber Channel data frame. When end-of-optimized-data-flag-handler circuit **1740** signals that the end-of-frame delimiter, with the correct polarity, should be bypassed to output FIFO **1724**, traffic controller circuit **1714** consults protocol conversion circuit **1760** to determine whether the positive or the negative polarity version should be sent onward to output FIFO **1724**. This decision is based on the polarity of the last word of optimized data converted by protocol conversion circuit **1760**. In any case, the optimized data received from bus **1430** is passed on to protocol conver-

sion circuit **1760** (in step **1906**) to be converted to 10-bit data. Note that this unique code signifying the end of the optimized data remains embedded in the optimized data stream after protocol conversion, and is detectable by the received interface circuit (**1412** of FIG. **14**) when it comes time to “de-optimize” the data.

As is well known, different words in the Fiber Channel data frame may have different polarities as specified by the Fiber Channel specification. FIG. **20** illustrates, in accordance with one embodiment, how protocol conversion circuit **1760** may perform the protocol conversion such that output words having the correct polarities may be output to bus framing circuit **1760** for eventual output to output FIFO **1724** (see FIG. **17**). In FIG. **20**, the protocol conversion from 8-bit words to 10-bit words is performed using an 8-bit/10-bit table look-up. However, the 8-bit/10-bit table is pre-processed to generate two different tables: A CRD+table and a CRD-table. The CRD+table includes entries from 8-bit words to CRD+10-bit words. The CRD-table has entries for translating 8-bit words into the CRD-10-bit words.

Furthermore, there is a neutral flag in the form of an extra bit in each entry. This extra bit may be appended or prepended to the 10-bit code, or may be a separate column altogether. For each 10-bit word in the table entry (either CRD+ or CRD-entry), if the number of 0's and 1's are equal in the 10-bit code, the neutral flag is set. The use of two polarity tables and a neutral flag allows the protocol conversion circuit to rapidly generate the polarity-correct 10-bit words for output.

In the flowchart of FIG. **20**, each input 8-bit code into protocol conversion circuit **1760** (block **2010**) is ascertained in block **2012** to determine whether the previous 10-bit code output is positive in polarity, negative in polarity, or neutral (i.e., the number of 0's and 1's are equal in the 10-bit code and flagged as being neutral). If the previous 10-bit code is output from the CRD+table and the neutral flag of the previous 10-bit code is not set, then the previous 10-bit code is deemed to be positive for the purposes of block **2012**. On the other hand, if the previous 10-bit code is output from the CRD-table, and the neutral flag of the previous 10-bit code is not set, then the previous 10-bit code is deemed to be negative in polarity for the purposes of block **2012**. If the previous 10-bit code is output from either the CRD Plus or the CRD Minus table, but the neutral flag is set, then the previous 10-bit code is deemed to be neutral for the purposes of block **2012**.

In the case of a previously negative 10-bit code, the next 10-bit code to be output comes from the CRD+table, as seen in block **2014**. In the CRD+table, the 10-bit code is then obtained (or 11-bit code if the one neutral flag bit is directly appended or pre-pended to the 10-bit code). This is shown in block **2016**. In block **2018**, the flag bit is removed, and the 10-bit code is output (in block **2024**) to the bus framing circuit **1762** (see FIG. **17**). In the case where the previous 10-bit code is positive in polarity, the next 10-bit code is obtained from the CRD-table (as shown in block **2020**). Thereafter, the 10-bit code is obtained and forwarded to bus framing circuit **1762**. If the previous 10-bit code is neutral, the next 10-bit code is obtained from the table that was used to obtain the previous 10-bit code. This is shown in block **2022**. In so doing, the 11-bit code is obtained (**2016**), the flag bit is stripped (**2018**) and the 10-bit code is passed (**2024**) onto bus framing circuit **1762**.

Note that the polarity of the last 10-bit code of the optimized data stream is also employed to determine the polarity of the end-of-frame delimiter to be bypassed by traffic controller circuit **1714** of FIG. **17** to output FIFO **1724** to complete the Fiber Channel data frame encapsulating the opti-

mized data to be output onto the media. If the polarity of the last 10-bit code of the optimized data stream is positive, a negative end-of-frame delimiter is sent. Conversely, if the polarity of the last 10-bit code of the optimized data stream is negative, a positive end-of-frame delimiter is sent.

FIG. 21 shows, in accordance with one embodiment of the present invention, a receive interface circuit 2102 in greater detail. The receive interface circuit reverses the process performed by the transmit interface circuit, with some important differences as discussed herein. The incoming serial data stream is first converted by the receive side SERDES (1462 in FIG. 14) to 10-bit words and received at bus 1464. Generally speaking, bus 1464 is a parallel bus, but it may also be a high-speed serial bus, for example. If bus 1464 is a 10-bit parallel bus, bus 1464 typically operates at between around 100 MHz to around 125 MHz to yield roughly one GHz or slightly above. In the case of Fiber Channel data, bus 1464, as a 10-bit parallel bus, may run at roughly 106 MHz. In the case of gigabit Ethernet data (which is not the case in FIG. 21), bus 1464 may run at, for example, 125 MHz.

A FIFO 2110 converts the 10-bit data on bus 1464 into 40-bit data. Besides performing framing of the incoming data from 10 bits to 40 bits, FIFO 2110 also acts as a shock absorber to absorb data bursts coming in via bus 1464. Framing the incoming data as 40-bit words allows transmit interface circuit 2102 to operate on a longer word, thereby enabling transmit interface circuit 2102 to operate at a lower clock speed while still maintaining a high throughput. Framing the incoming data as 40-bit words also makes it simpler to perform frame alignment in frame alignment circuit 2112.

Frame alignment circuit 2112 looks for the 10-bit K28.5 word within each 40-bit word. If it finds the 10-bit K28.5 word, that 10-bit K28.5 word and the next three 10-bit words are considered, as a 40-bit word unit, to be either a FC fill 40-bit word (1504 in FIG. 15), a start-of-frame delimiter (1510 in FIG. 15), or end-of-frame delimiter (1522 in FIG. 15). Using the start of the 10-bit K28.5 word to frame the 40-bit words received into receive interface circuit 2102 accomplishes frame alignment by ensuring that the beginning of the start-of-frame delimiter 1510 can be accurately framed, or aligned, with respect to a reference 40-bit word. Consequently, the frame header 1512, as well as payload 1514 can also be properly framed with respect to reference 40-bit words and analyzed.

After frame alignment circuit 2112 frames the incoming data stream, the 40-bit words are passed to traffic controller circuit 2114 for further processing. Traffic controller circuit 2114 receives the 40-bit words from frame alignment circuit 2112, and ascertains whether a received 40-bit word is a primitive signal word, a start-of-frame delimiter, one of the frame header 40-bit words, a 40-bit CRC word, or a 40-bit end-of-frame delimiter, or part of the data payload. Since the primitive signal words and the start-of-frame delimiter are aligned with 40-bit reference words by frame alignment circuit 2112, the parsing of a Fiber Channel data frame into its constituent parts can be achieved with the knowledge of the relative positions of each 40-bit word in the Fiber Channel data frame, i.e., relative to one another and/or relative to the start-of-frame delimiter and/or the end-of-frame delimiter (as discussed in FIG. 15).

In one embodiment, the traffic controller circuit 2114 may check an appropriate flag in one of the fields in the frame header, which flag is set by the transmit interface circuit or the optimization circuitry earlier, to see if this Fiber Channel data frame had been optimized before. If decryption is involved, the traffic controller may also, alternatively or additionally, check for the presence of an encryption key (assuming public

key encryption was involved) to determine if this Fiber Channel data frame had been optimized before. If it had not been optimized before, the entire Fiber Channel data frame, up to the end-of-frame delimiter may be immediately bypassed to the output of receive interface circuit 2102 via bypass bus 2122, thereby rendering the data optimization engine substantially transparent with respect to the Fiber Channel data frames previously not optimized.

In another embodiment, as each 40-bit word is received from frame alignment circuit 2112, traffic controller circuit 2114 first checks to see whether the first 10-bit of that 40-bit word is a 10-bit K28.5 word. If the first 10 bits of the incoming 40-bit word from frame alignment circuit 2112 is not a 10-bit K28.5 word, that 40-bit word must be either one of the frame header 40-bit words (1512 in FIG. 15), part of the data payload (1514 in FIG. 15), or a 40-bit CRC word (1520 in FIG. 15).

In this case, the 40-bit word is passed to a de-optimizable portion parser, which ascertains whether the 40-bit word received is part of the de-optimizable portion of the Fiber Channel data frame, or part of the non-de-optimizable portion of the Fiber Channel data frame. In one preferred embodiment, only the data payload (1514 of FIG. 15) is de-optimizable, i.e., eligible to be processed further via either decompression and/or decryption by optimization processor 1410. In another embodiment, even a whole or a portion of the frame header (1512 of FIG. 15), and/or the CRC 40-bit word (1520 of FIG. 15) may also be eligible to be de-optimized further via decompression or decryption by optimization processor 1410. Typically, however, when only the payload is de-optimized, the CRC is recalculated by receive interface circuit 2102 for each Fiber Channel data frame that has been de-optimized and thus the CRC does not need to be de-optimized. Irrespective of the specific implementation of the de-optimizable portion parser, the 40-bit word deemed to be part of the non-de-optimizable portion is allowed to bypass directly to output of receive interface circuit 2102 while the de-optimizable portion is further processed.

The header and/or payload is further analyzed to determine if the Fiber Channel data frame should not be de-optimized (in some cases, one or more fields in the header may indicate that this particular Fiber Channel data frame should not be de-optimized). In this case, even the de-optimizable portion (i.e., the portion eligible to be decompressed and/or decrypted by optimization processor 1410) would also be bypassed directly to the output of transmit interface circuit 2102 via bus 2122, thereby, allowing the payload, header, and/or CRC portions of the Fiber Channel data frame to transparently pass through transmit interface circuit 2102 without modification or significant processing.

On the other hand, if it is ascertained that the de-optimizable portion should be de-optimized (due to a detection that the Fiber Channel data frame was optimized earlier or due to the presence of a public key), the de-optimizable portion is then passed on to optimization front-end circuit 2120 (shown in FIG. 21) for further processing.

If the first 10-bit of the 40-bit word received from frame alignment circuit 2112 is indeed a 10-bit K28.5 word, this 40-bit word is either a primitive signal word, a start-of-frame delimiter, or an end-of-frame delimiter. If the received 40-bit word is a primitive signal word (as ascertained in block 1810 of FIG. 18), the primitive signal word is bypassed directly to the output of transmit interface circuit 2102 via bypass bus 2122.

In one embodiment, traffic controller circuit 2114 monitors a threshold level at output FIFO 2124 (see FIG. 21) and outputs additional Idle words (or one of the fill words) to

output FIFO **2124** to essentially cause output FIFO **2124** to output Idle words from transmit interface circuit **2102**. In one embodiment, two fill words are output whenever the threshold is below a certain level. This is useful since the Fiber Channel protocol expects there to be protocol-acceptable data on the communication channel at all times. If optimization processor **1410** is busy de-optimizing a particularly long Fiber Channel data frame, traffic controller circuit **2114** fills the communication channel with protocol-acceptable data instead of allowing gibberish data to appear on the communication channel. In one embodiment, the Idle words may come from the output FIFO **2124** itself (as opposed to from the traffic controller circuit). The threshold within output FIFO **2124** that triggers the output of additional Idle words may be set via software during configuration or execution, or may be adaptively changed based on traffic pattern and bandwidth usage pattern of the incoming data stream.

On the other hand, if it is ascertained that the incoming 40-bit word starts with a 10-bit K28.5 word but that 40-bit word is not a primitive signal word, a further decision point is made, which ascertains whether the incoming 40-bit word is the start-of-frame delimiter or the end-of-frame delimiter. If the incoming 40-bit word is ascertained to be a start-of-frame delimiter, this start-of-frame delimiter is immediately bypassed to the output of transmit interface circuit **2102** via bypass bus **2122**. On the other hand, if it is ascertained in block **1812** that the incoming 40-bit word is an end-of-frame delimiter, the end-of-frame delimiter is held by traffic controller circuit **2114** until traffic controller circuit **2114** receives a signal from an end-of-deoptimized-data-flag-handler circuit **2140** (see FIG. **21**) that indicates that traffic controller circuit **2114** can release a polarity-correct version of the end-of-frame delimiter to the output of receive interface circuit **2102**. A technique for selecting the polarity-correct end-of-frame delimiter based on the polarity of the words previously examined has been discussed in connection with transmit interface circuit of FIG. **17**.

Furthermore, the end-of-frame delimiter is also bypassed to the output of transmit interface circuit **2102** if it turns out that the de-optimizable portion belongs to a Fiber Channel data frame should not be de-optimized (e.g., as ascertained by examining a relevant field in the header or by analysis of the payload data). This is because such a Fiber Channel data frame will not be de-optimized and there is no need to hold on to the end-of-frame delimiter waiting for the optimization processor to finish de-optimizing the de-optimizable portion because there is in fact no de-optimization to be done.

The de-optimizable portion of a Fiber Channel data frame that can be de-optimized is passed on to a de-optimization front-end circuit **2120** (see FIG. **21**) for further processing prior to actually being de-optimized by optimization processor **1410**. Referring back to FIG. **21** now, in de-optimization front-end circuit **2120**, the 40-bit words are de-framed into 10-bit words by a bus framing circuit **2142**. In one embodiment, bus framing circuit **2142** is implemented by four 10-bit multiplexers that are selected by a counter. Thus, 40-bits of data are received in parallel and are separated into groups of four 10-bit words, and the counter selects the 10-bit words in a round-robin fashion.

These 10-bit words are input into a protocol conversion circuit **2144**, which converts the de-optimizable portion into a format acceptable for de-optimization by optimization processor **1410**. In one embodiment, the 10-bit words received from bus framing circuit **2142** are converted to 8-bit words using a 10-bit/8-bit look-up table. The use of a look-up table to convert 10-bit data to 8-bit data is well known in the art.

Information regarding 8b/10b encoding and decoding may be obtained, for example from the aforementioned Kembel text.

The de-optimizable portion of the Fiber Channel data frame is then de-optimized (decompressed and/or decrypted) by optimization processor **1410**, and sent back to transmit interface circuit **2102** as 8-bit words via a bus **1430**. Optimization processor **1410** can ascertain the end of the de-optimized data file by detecting the end-of-optimization-data flag previously provided with the de-optimizable portion during the optimization process. This end-of-optimized-data flag is also detected by an end-of-de-optimized-data-flag (EODD) handler circuit **2140**.

The de-optimized data is then converted back to 10-bit via protocol conversion circuit **2160**, which, in the case of FIG. **21**, is a conventional 8-bit/10-bit table look-up. Thus, 10-bit words are sent from protocol conversion circuit **2160** to a bus framing circuit **2162** (via a bus **2168**) to frame four 10-bit words into one 40-bit word for output to a multiplexer **2164**. Multiplexer **2164** merely selects, based on whether data is bypassed via bypass bus **2122** or sent through bus framing circuit **2162**, whether output FIFO **2124** will receive data from the bypass bus **2122** or from bus framing circuit **2162**. In one embodiment, bus framing circuit **2162** is implemented using four shift registers and a counter that shifts, in a round-robin fashion, the first, second, third, and fourth 10-bit words into a 40-bit word, and outputs the 40-bit word to a multiplexer **2164**. For the last 40-bit word of the de-optimized data, bus-framing circuit **2162** also pads the data so that a full 40-bit word is sent to multiplexer **2164**.

After the end-of-de-optimized-data flag is detected in the de-optimized data stream coming from optimization processor **1410** by end-of-optimized-data-flag-handler circuit **2140**, a new CRC may be calculated and assembled with the de-optimized data in output FIFO **2124**. The detection of the end-of-de-optimized-data-flag-handler circuit **2140** also permits traffic controller circuit **2114** to release a polarity-correct version of the end-of-frame delimiter it stored earlier for the current Fiber Channel data frame. This end-of-frame delimiter is bypassed via bypass bus **2122** and multiplexer **2164** to be assembled with the waiting but incomplete Fiber Channel data frame in output FIFO **2124**.

As mentioned earlier, receive interface circuit **2102** also performs congestion control to ensure that optimization processor **1410** is not overloaded when data arrives at data optimization engine **1402** in rapid bursts. In one embodiment, when traffic controller circuit **2114** detects an end-of-frame delimiter, it waits until after processing of the current Fiber Channel data frame is finished before it receives the next Fiber Channel data frame for processing. For example, it may wait until it receives a signal from end-of-de-optimized-data-flag-handler circuit **2140**, indicating that optimization processor **1410** has finished processing the current de-optimizable portion of the current Fiber Channel data frame before it receives additional data from frame alignment circuit **2112**. In the meantime, FIFO **2110** may act as a shock absorber to absorb the data bursts while waiting for optimization processor **1410** to finish its current processing.

While this invention has been described in terms of several preferred embodiments, there are alterations, permutations, and equivalents which fall within the scope of this invention. For example, although the Fiber Channel protocol has been a preferred embodiment discussed in details, it should be understood that the modular architecture of the data optimization engine herein, its ability to work with different protocols, the HSO compression technique, and other innovative techniques and arrangements described herein, may be readily applicable to any protocol, including packet-based



protocols such as Ethernet, TCP/IP, etc. When packet-oriented protocols are involved, processing by the data optimization engine is performed on a packet-by-packet basis. It should also be noted that there are many alternative ways of implementing the methods and apparatuses of the present invention. It is therefore intended that the following appended claims be interpreted as including all such alterations, permutations, and equivalents as fall within the true spirit and scope of the present invention.

What is claimed is:

1. A data optimization engine for optimizing selected frames of a first stream of data, comprising:

a transmit interface circuit coupled to an optimization processor, said transmit interface circuit being configured for receiving said first stream of data, said transmit interface circuit includes

a traffic controller circuit for separating frames in said first stream of data into a first optimizable frame and a first non-optimizable frame, and

an optimization front-end circuit coupled to said traffic controller circuit to receive at least a first portion of said first optimizable frame, said optimization front-end circuit including

a protocol conversion circuit configured to convert data in said first portion of said first optimizable frame from a first protocol to a second protocol suitable for processing by said optimization processor, said first protocol specifies a first word length, said second protocol specifies a second word length different from said first word length, said optimization front-end circuit further includes an end-of-optimization-file processing circuit, said end-of-optimization-file processing circuit flagging an end of said first portion of said first optimizable frame to said optimization processor,

wherein said optimization processor is configured to optimize said first portion of said first optimizable frame by performing at least one of compression and encryption on said first portion of said first optimizable frame.

2. The data optimization engine of claim 1 wherein said end-of-optimization-file [flagging] processing circuit is configured to add, after said data in said first portion of said first optimizable frame is converted from said first protocol to said second protocol, an end-of-optimization-file flag to each word sent from said transmit interface circuit to said optimization processor.

3. The data optimization engine of claim 2 wherein said end-of-optimization-file flag is one bit long.

4. The data optimization engine of claim 1 wherein said first protocol is the 10-bit interface protocol, and said protocol conversion circuit includes a 10-bit/8-bit lookup table.

5. The data optimization engine of claim 4 further including a frame alignment circuit for detecting and aligning a start of a primitive signal word in said first stream of data with a start of a reference 40-bit word, thereby framing said primitive signal word with respect to said reference 40-bit word.

6. The data optimization engine of claim 5 wherein said frame alignment circuit detects said start of said primitive signal word by monitoring for a K28.5 10-bit word in said first stream of data.

7. The data optimization engine of claim 4 further including an output FIFO coupled to said traffic controller circuit and said optimization front-end circuit, said traffic controller circuit further includes a start-of-frame handler circuit and an end-of-frame handler circuit, said start-of-frame handler circuit is configured detect a start-of-frame 40-bit word in said

first optimizable frame and to send said start-of-frame 40-bit word to said output FIFO, effectively bypassing said optimization front-end circuit, said end-of-frame handler circuit is configured to detect an end-of-frame 40-bit word in said first optimizable frame and to temporarily retain said end-of-frame 40-bit word while waiting for said optimization processor to complete optimizing said first portion of said first optimizable frame, said end-of-frame handler circuit is further configured to furnish a polarity-correct version of said end-of-frame 40-bit word to said output FIFO for appending to first optimized data within said output FIFO, said first optimized data represents a first optimized version of said first portion of said first optimizable frame after being optimized by said optimization processor.

8. The data optimization engine of claim 7 wherein said transmit interface circuit further includes an end-of-optimized-data flag handler circuit coupled to receive second optimized data from said optimization processor, said second optimized data represents a second optimized version of said first portion of said first optimizable frame after being optimized by said optimization processor, said end-of-optimized data flag handler being configured to detect an end-of-optimized data flag in said second optimized data and signals, upon detecting said end-of-optimized data flag in said second optimized data, said end-of-frame handler circuit to furnish said polarity-correct version of said end-of-frame 40-bit word to said output FIFO.

9. The data optimization engine of claim 1, wherein the data optimization engine is configured to be deployed in a Fiber Channel setting.

10. The data optimization engine of claim 1, wherein the data optimization engine is configured to be interposed between a Fiber Channel controller and a serializer/deserializer.

11. The data optimization engine of claim 1, wherein the data optimization engine is configured to work in conjunction with protocols selected from a group of protocols comprising: Ethernet protocols, Extended Attachment Unit Interface (XAUI) protocols, or I-SCSI protocols.

12. The data optimization engine of claim 1, wherein the data optimization engine is configured to be deployed between a host device and a storage device.

13. The data optimization engine of claim 12, wherein the data optimization engine is configured to be deployed between the host device and multiple different types of interfaces.

14. The data optimization engine of claim 13, wherein said multiple different types of interfaces comprise interfaces selected from a group of interfaces comprising at least: a Fiber Channel interface, an Ethernet interface, a SCSI interface and an Infiniband interface.

15. The data optimization engine of claim 1, wherein the data optimization engine is configured to be deployed between a CPU and a memory.

16. The data optimization engine of claim 1, wherein the data optimization engine is configured to be deployed between networked devices.

17. The data optimization engine of claim 16, wherein said networked devices comprise networked devices selected from a group of networked devices comprising: a network interface card, a router, or a switch.

18. The data optimization engine of claim 16, wherein a network associated with the networked devices is a network in which only routers and switches at an edge of the network perform compression/decompression and/or encryption/decryption.

55

19. The data optimization engine of claim 1, wherein the data optimization engine is configured to be interposed between two PCI devices.

20. The data optimization engine of claim 19, wherein the data optimization engine is configured to:

process memory write transactions between the two PCI devices for possible encryption and/or compression; and

process memory read transactions between the two PCI devices for possible decryption and/or decompression.

21. A method comprising:

receiving a stream of data;

separating frames in said stream of data into a first optimizable frame and a first non-optimizable frame;

converting data in a first portion of said first optimizable frame from a first protocol to a second protocol suitable for processing by an optimization processor, wherein said first protocol specifies a first word length and said second protocol specifies a second word length different from said first word length;

adding an indication to an end of said first portion of said first optimizable frame for the optimization processor; and

in response to said adding, performing, with said optimization processor, at least one of compression or encryption on said first portion of said first optimizable frame.

22. The method of claim 21, wherein said adding said indication comprises adding a flag indicating an end-of-optimization to a last word of said first portion of said first optimizable frame.

23. The method of claim 22, wherein said flag is one bit long.

24. The method of claim 21 wherein said first protocol is a 10-bit interface protocol, and said converting comprises using a 10-bit/8-bit lookup table.

25. The method of claim 24 further comprising detecting and aligning a start of a primitive signal word in said first stream of data with a start of a reference 40-bit word effective to frame said primitive signal word with respect to said reference 40-bit word.

26. The method of claim 25 wherein said detecting is performed by monitoring for a K28.5 10-bit word in said first stream of data.

27. The method of claim 24 further comprising: detecting a start-of-frame 40-bit word in said first optimizable frame and sending said start-of-frame 40-bit word to an output FIFO;

detecting an end-of-frame 40-bit word in said first optimizable frame and temporarily retaining said end-of-frame 40-bit word while waiting for completion of optimizing said first portion of said first optimizable frame; and

furnishing a polarity-correct version of said end-of-frame 40-bit word to said output FIFO for appending to first optimized data within said output FIFO, said first optimized data representing a first optimized version of said first portion of said first optimizable frame after being optimized by said optimization processor.

28. The method of claim 27 further comprising: receiving second optimized data from said optimization processor, said second optimized data representing a second optimized version of said first portion of said first optimizable frame after being optimized by said optimization processor;

detecting an end-of-optimized data flag in said second optimized data; and

56

upon detecting said end-of-optimized data flag in said second optimized data, furnishing said polarity-correct version of said end-of-frame 40-bit word to said output FIFO.

29. The method of claim 21, wherein each of the first and second protocols is one of an optical protocol, a wired protocol, or a wireless protocol, and wherein the first protocol is different from the second protocol.

30. The method of claim 21, wherein each of the first and second protocols is one of an Ethernet protocol, a Transmission Control Protocol (TCP), an Internet Protocol (IP), a TCP/IP protocol, a Fiber Channel Protocol (FCP), an Extended Attachment Unit Interface (XAUI) protocol, a Small Computer System Interface (SCSI) protocol, a storage over Ethernet (I-SCSI) protocol, a Peripheral Component Interconnect (PCI) protocol, an extended PCI (PCI-X) protocol, an Infiniband protocol, a High Speed Serial Interface (HSSI) protocol, a 10-bit interface (TBI) protocol, an Advanced Technology Attachment (ATA) protocol, an Integrated Drive Electronics (IDE) protocol, or a 64/66 protocol, and wherein the first protocol is different from the second protocol.

31. A system comprising:

means for receiving a stream of data;

means for separating frames in said stream of data into a first optimizable frame and a first non-optimizable frame;

means for converting data in a first portion of said first optimizable frame from a first protocol to a second protocol suitable for processing by an optimization processor, wherein said first protocol specifies a first word length and said second protocol specifies a second word length different from said first word length;

means for adding an indication to an end of said first portion of said first optimizable frame for the optimization processor; and

means for performing, with said optimization processor and in response to said adding, at least one of compression or encryption on said first portion of said first optimizable frame.

32. The system of claim 31, wherein said means for adding said indication comprises means for adding a flag indicating an end-of-optimization to a last word of said first portion of said first optimizable frame.

33. The system of claim 32, wherein said flag is one bit long.

34. The system of claim 31 wherein said first protocol is a 10-bit interface protocol, and said means for converting comprises means for using a 10-bit/8-bit lookup table.

35. The system of claim 34 further comprising means for detecting and means for aligning a start of a primitive signal word in said first stream of data with a start of a reference 40-bit word effective to frame said primitive signal word with respect to said reference 40-bit word.

36. The system of claim 35 wherein said means for detecting comprises means for monitoring for a K28.5 10-bit word in said first stream of data.

37. The system of claim 34 further comprising: means for detecting a start-of-frame 40-bit word in said first optimizable frame and means for sending said start-of-frame 40-bit word to an output FIFO;

means for detecting an end-of-frame 40-bit word in said first optimizable frame and means for temporarily retaining said end-of-frame 40-bit word while waiting for completion of optimizing said first portion of said first optimizable frame; and

means for furnishing a polarity-correct version of said end-of-frame 40-bit word to said output FIFO for appending to first optimized data within said output

57

FIFO, said first optimized data representing a first optimized version of said first portion of said first optimizable frame after being optimized by said optimization processor.

38. The system of claim 37 further comprising:  
 means for receiving second optimized data from said optimization processor, said second optimized data representing a second optimized version of said first portion of said first optimizable frame after being optimized by said optimization processor;  
 means for detecting an end-of-optimized data flag in said second optimized data; and  
 means for furnishing said polarity-correct version of said end-of-frame 40-bit word to said output FIFO upon detecting said end-of-optimized data flag in said second optimized data.

39. A computing device comprising:  
 a processor;  
 one or more computer-readable storage devices;  
 a data optimization engine operably associated with the processor and the one or more computer-readable storage devices, the data optimization engine comprising:  
 a transmit interface circuit coupled to an optimization processor, said transmit interface circuit being configured for receiving a first stream of data, wherein said transmit interface circuit includes a traffic controller circuit for separating frames in said first stream of data into a first optimizable frame and a first nonoptimizable frame, and  
 an optimization front-end circuit coupled to said traffic controller circuit to receive at least a first portion of said first optimizable frame, said optimization front-end circuit including  
 a protocol conversion circuit configured to convert data in said first portion of said first optimizable frame from a first protocol to a second protocol suitable for processing by said optimization processor, wherein said optimization front-end circuit further includes  
 an end-of-optimization-file processing circuit, said end-of-optimization-file processing circuit configured to flag an end of said first portion of said first optimizable frame to said optimization processor, wherein said optimization processor is configured to optimize said first portion of said first optimizable frame by performing at least one of compression or encryption on said first portion of said first optimizable frame.

40. The computing device of claim 39 wherein said end-of-optimization-file processing circuit is configured to add, after said data in said first portion of said first optimizable frame is converted from said first protocol to said second protocol, an end-of-optimization-file flag to each word sent from said transmit interface circuit to said optimization processor.

41. The computing device of claim 40 wherein said end-of-optimization-file flag is one bit long.

42. The computing device of claim 39 wherein said first protocol is the 10-bit interface protocol, and said protocol conversion circuit includes a 10-bit/8-bit lookup table.

43. The computing device of claim 42 further including a frame alignment circuit for detecting and aligning a start of a primitive signal word in said first stream of data with a start of a reference 40-bit word, thereby framing said primitive signal word with respect to said reference 40-bit word.

58

44. The computing device of claim 43 wherein said frame alignment circuit is configured to detect said start of said primitive signal word by monitoring for a K28.5 10-bit word in said first stream of data.

45. The computing device of claim 42 further including an output FIFO coupled to said traffic controller circuit and said optimization front-end circuit, said traffic controller circuit further includes a start-of-frame handler circuit and an end-of-frame handler circuit, said start-of-frame handler circuit is configured detect a start-of-frame 40-bit word in said first optimizable frame and to send said start-of-frame 40-bit word to said output FIFO, effectively bypassing said optimization front-end circuit, said end-of-frame handler circuit is configured to detect an end-of-frame 40-bit word in said first optimizable frame and to temporarily retain said end-of-frame 40-bit word while waiting for said optimization processor to complete optimizing said first portion of said first optimizable frame, said end-of-frame handler circuit is further configured to furnish a polarity-correct version of said end-of-frame 40-bit word to said output FIFO for appending to first optimized data within said output FIFO, said first optimized data represents a first optimized version of said first portion of said first optimizable frame after being optimized by said optimization processor.

46. The computing device of claim 45 wherein said transmit interface circuit further includes an end-of-optimized-data flag handler circuit coupled to receive second optimized data from said optimization processor, said second optimized data represents a second optimized version of said first portion of said first optimizable frame after being optimized by said optimization processor, said end-of-optimized data flag handler being configured to detect an end-of-optimized data flag in said second optimized data and signals, upon detecting said end-of-optimized data flag in said second optimized data, said end-of-frame handler circuit to furnish said polarity-correct version of said end-of-frame 40-bit word to said output FIFO.

47. The computing device of claim 39, wherein the data optimization engine is configured to be deployed in a Fiber Channel setting.

48. The computing device of claim 39, wherein the data optimization engine is configured to be interposed between a Fiber Channel controller and a serializer/deserializer.

49. The computing device of claim 39, wherein the data optimization engine is configured to work in conjunction with protocols selected from a group of protocols comprising: Ethernet protocols, Extended Attachment Unit Interface (XAUI) protocols, or I-SCSI protocols.

50. The computing device of claim 39, wherein the data optimization engine is configured to be deployed between a host device and a storage device.

51. The computing device of claim 50, wherein the data optimization engine is configured to be deployed between the host device and multiple different types of interfaces.

52. The computing device of claim 51, wherein said multiple different types of interfaces comprise interfaces selected from a group of interfaces comprising: a Fiber Channel interface, an Ethernet interface, a SCSI interface and an Infini-band interface.

53. The computing device of claim 39, wherein the data optimization engine is configured to be deployed between a CPU and a memory.

54. The computing device of claim 39, wherein the data optimization engine is configured to be deployed between networked devices.

**59**

55. The computing device of claim 54, wherein said networked devices comprise networked devices selected from a group of networked devices comprising: a network interface card, a router, or a switch.

56. The computing device of claim 39, wherein the data optimization engine is configured to be interposed between two PCI devices.

57. The computing device of claim 56, wherein the data optimization engine is configured to:

**60**

process memory write transactions between the two PCI devices for possible encryption and/or compression; and

process memory read transactions between the two PCI devices for possible decryption and/or decompression.

\* \* \* \* \*

UNITED STATES PATENT AND TRADEMARK OFFICE  
**CERTIFICATE OF CORRECTION**

PATENT NO. : RE43,558 E  
APPLICATION NO. : 12/057235  
DATED : July 31, 2012  
INVENTOR(S) : Archler

Page 1 of 4

It is certified that error appears in the above-identified patent and that said Letters Patent is hereby corrected as shown below:

On the Title Page, in Item [52], under "U.S. Cl.", in Column 1, Line 1, after "370/476", insert -- 370/470 --.

On Title Page 2, in Item [56], under "OTHER PUBLICATIONS", in Column 1, Lines 3-5, delete "Nelson, Mark.....www.ddj.com."

In the Drawings:

Delete Drawing Sheets 10 of 20 and 13 of 20 consisting of Fig. 11 and Fig. 13 and substitute therefore the attached Drawing Sheets 10 of 20 and 13 of 20.

In the Specification

In Column 3, Line 59, delete "a Ethernet" and insert -- an Ethernet --, therefor.

In Column 6, Line 57, delete "invention" and insert -- invention. --, therefor.

In Column 19, in Table 3, Row "R23", under "CAM address (5 bits)", Line 10, delete "1v".

In Column 19, in Table 3, Row "R23", under "Code Output (3 bits)", Line 15, insert -- 1v --.

In Column 19, in Table 3, under "Note", Line 19, delete "RH)" and insert -- R11) --, therefor.

In Column 21, Line 42, delete "4I" and insert -- 41 --, therefor.

In Column 23, Line 17, delete "(111 m)" and insert -- (1L1m) --, therefor.

In Column 24, Line 11, delete "10" and insert -- 01 --, therefor.

Signed and Sealed this  
Eighteenth Day of February, 2014



Michelle K. Lee  
Deputy Director of the United States Patent and Trademark Office

In Column 30, Line 32, delete "RIO," and insert -- R10, --, therefor.

In Column 30, Line 59, delete "RIO." and insert -- R10. --, therefor.

In Column 31, Line 20, delete "RIO." and insert -- R10. --, therefor.

In Column 32, Line 60, delete "6I" and insert -- 61 --, therefor.

In Column 33, Line 2, delete "if" and insert -- 1f --, therefor.

In the Claims

In Column 53, Line 67, in Claim 7, delete "configured detect" and insert -- configured to detect --, therefor.

In Column 55, Line 29, in Claim 22, delete "comprises" and insert -- comprises, --, therefor.

In Column 58, Line 10, in Claim 45, delete "configured detect" and insert -- configured to detect --, therefor.

