

US00RE43527E

(19) **United States**  
(12) **Reissued Patent**  
**Popp**

(10) **Patent Number:** **US RE43,527 E**  
(45) **Date of Reissued Patent:** **Jul. 17, 2012**

(54) **METHODS, SYSTEMS, AND SOFTWARE PROGRAM FOR VALIDATION AND MONITORING OF PHARMACEUTICAL MANUFACTURING PROCESSES**  
(75) Inventor: **Shane M. Popp**, Santa Monica, CA (US)  
(73) Assignee: **SMP Logic Systems LLC**, Los Angeles  
(21) Appl. No.: **12/313,804**  
(22) Filed: **Nov. 25, 2008**

5,038,138 A	8/1991	Akiyama et al.
5,041,195 A	8/1991	Taylor et al.
5,041,197 A	8/1991	Gelb
5,084,144 A	1/1992	Reddy et al.
5,122,717 A	6/1992	Hayashi
5,132,193 A	7/1992	Reddy et al.
5,133,842 A	7/1992	Taylor et al.
5,134,560 A	7/1992	Ferriter et al.
5,191,534 A	3/1993	Orr et al.
5,235,605 A	8/1993	Rines et al.
5,235,610 A	8/1993	Finch et al.
5,247,693 A	9/1993	Bristol
5,278,979 A	1/1994	Foster et al.
5,301,336 A	4/1994	Kodosky et al.
5,315,530 A	5/1994	Gerhardt et al.
5,325,481 A	6/1994	Hunt

**Related U.S. Patent Documents**

Reissue of:  
(64) Patent No.: **7,444,197**  
Issued: **Oct. 28, 2008**  
Appl. No.: **10/840,732**  
Filed: **May 6, 2004**

**FOREIGN PATENT DOCUMENTS**

EP 0696001 B1 2/1996  
(Continued)

(51) **Int. Cl.** **G06F 19/00** (2006.01)  
(52) **U.S. Cl.** ..... **700/110; 700/109; 700/207**  
(58) **Field of Classification Search** ..... **700/110, 700/109, 26, 207, 208, 211; 705/1–3, 1.1**  
See application file for complete search history.

**OTHER PUBLICATIONS**

IEEE Standard for Software Safety Plans IEEE Std 1228-1994 pp. i-v and 1-17 (1994).\*

(Continued)

(56) **References Cited**

*Primary Examiner* — John R. Cottingham  
*Assistant Examiner* — Steven Garland

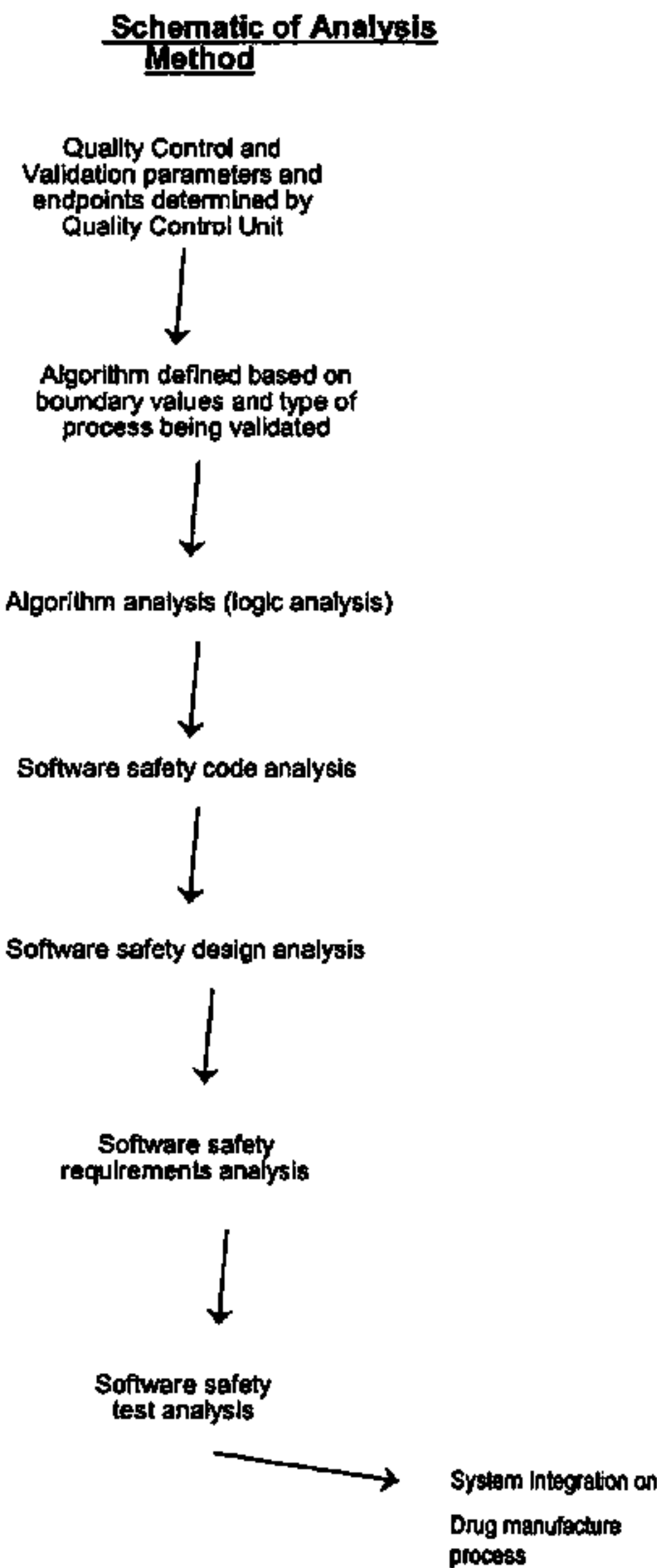
**U.S. PATENT DOCUMENTS**

4,443,861 A	4/1984	Slater
4,558,413 A	12/1985	Schmidt et al.
4,646,229 A	2/1987	Boyle
4,687,662 A	8/1987	Schobel
4,813,013 A	3/1989	Dunn
4,852,047 A	7/1989	Lavallee et al.
4,860,204 A	8/1989	Gendron et al.
4,894,511 A	1/1990	Caledonia et al.
5,006,992 A	4/1991	Skeirik
5,029,179 A	7/1991	Harrison

(57) **ABSTRACT**

Methods, systems, and software program for validation of pharmaceutical manufacturing processes and quality assurance process are described and disclosed herein. Consequently, the methods provide a means to perform validation on an integrated level whereby the quality control unit can ensure data and product integrity and minimize cost.

**6 Claims, 3 Drawing Sheets**



## US RE43,527 E

Page 2

U.S. PATENT DOCUMENTS							
5,333,265	A	7/1994	Orimo et al.	6,501,869	B1	12/2002	Athale
5,345,457	A	9/1994	Zenzie et al.	6,505,085	B1	1/2003	Tuttle et al.
5,358,695	A	10/1994	Helble et al.	6,509,145	B1	1/2003	Torrianni
5,367,624	A	11/1994	Cooper	6,567,788	B1	5/2003	Johnson
5,377,003	A	12/1994	Lewis et al.	6,581,020	B1	6/2003	Buote et al.
5,392,207	A	2/1995	Wilson et al.	6,606,524	B1	8/2003	Byun et al.
5,447,708	A	9/1995	Helble et al.	6,631,630	B1	10/2003	Pourboghrat et al.
5,461,477	A	10/1995	Marinelli et al.	6,645,529	B2	11/2003	Gergely et al.
5,528,368	A	6/1996	Lewis et al.	6,687,558	B2	2/2004	Tuszynski
5,532,928	A	7/1996	Stanczyk et al.	6,687,887	B1	2/2004	Teig et al.
5,548,535	A	8/1996	Zvonar	6,690,464	B1	2/2004	Lewis et al.
5,552,412	A	9/1996	Cameron et al.	6,691,070	B1	2/2004	Williams et al.
5,556,447	A	9/1996	Srinivasachar et al.	6,692,764	B2	2/2004	Katdare et al.
5,565,073	A	10/1996	Fraser et al.	6,697,783	B1	2/2004	Brinkman et al.
5,576,946	A	11/1996	Bender et al.	6,707,122	B1	3/2004	Hines et al.
5,586,313	A	12/1996	Schnittker et al.	6,718,291	B1	4/2004	Shapiro et al.
5,603,894	A *	2/1997	Aikus et al. .... 422/23	6,732,019	B2	5/2004	Spool et al.
5,647,968	A	7/1997	Fraser et al.	6,735,748	B1	5/2004	Teig et al.
5,652,911	A	7/1997	Van Venrooy et al.	6,738,450	B1	5/2004	Barford
5,664,112	A	9/1997	Sturgeon et al.	6,776,486	B2	8/2004	Steele et al.
5,712,990	A	1/1998	Henderson	6,778,882	B2	8/2004	Spool et al.
5,726,984	A	3/1998	Kubler et al.	6,816,793	B2	11/2004	Chow et al.
5,732,397	A	3/1998	DeTore et al.	6,850,809	B1	2/2005	Callar et al.
5,734,026	A	3/1998	Florin-Robertsson et al.	6,852,219	B2	2/2005	Hammond
5,734,380	A	3/1998	Adams et al.	6,857,112	B1	2/2005	Teig et al.
5,740,190	A	4/1998	Moulton	6,862,488	B2	3/2005	Mansour-Awad
5,767,941	A	6/1998	Ferguson	6,865,508	B2	3/2005	Ueki et al.
5,774,489	A	6/1998	Moulton et al.	6,883,148	B1	4/2005	Teig et al.
5,774,875	A	6/1998	Medeiros et al.	6,892,366	B1	5/2005	Teig et al.
5,787,000	A	7/1998	Lilly et al.	6,904,370	B1	6/2005	Levinson et al.
5,793,013	A	8/1998	Read et al.	6,907,591	B1	6/2005	Teig et al.
5,796,403	A	8/1998	Adams et al.	6,944,512	B2	9/2005	Breimesser et al.
5,831,859	A	11/1998	Medeiros et al.	6,944,662	B2	9/2005	Devine et al.
5,832,449	A	11/1998	Cunningham	6,965,895	B2	11/2005	Smith et al.
5,835,922	A	11/1998	Shima et al.	6,966,235	B1	11/2005	Paton
5,847,957	A	12/1998	Cohen et al.	6,968,292	B2	11/2005	Boyer
5,860,020	A	1/1999	Van Venrooy et al.	6,977,385	B2	12/2005	Struye et al.
5,864,483	A	1/1999	Brichta	6,979,578	B2	12/2005	Venugopal
5,892,947	A	4/1999	DeLong et al.	6,980,852	B2	12/2005	Jersey-Willuhn et al.
5,901,879	A *	5/1999	Duhaime et al. .... 222/1	7,006,882	B2	2/2006	Chang et al.
5,953,688	A	9/1999	Su et al.	7,020,876	B1	3/2006	Deitz et al.
5,956,938	A	9/1999	Brandenburg	7,027,883	B2	4/2006	Shen
5,970,503	A	10/1999	Eisenberg	7,031,784	B1	4/2006	Lai et al.
5,997,155	A	12/1999	Ducharme et al.	7,033,023	B2	4/2006	Steele et al.
5,997,361	A	12/1999	Driscoll et al.	7,050,875	B2	5/2006	Cribbs et al.
6,025,769	A	2/2000	Chu et al.	7,051,293	B1	5/2006	Teig et al.
6,034,768	A	3/2000	Fraser et al.	7,069,101	B1	6/2006	Arackaparambil et al.
6,049,742	A	4/2000	Milne et al.	7,079,912	B2	7/2006	Stack et al.
6,055,507	A	4/2000	Cunningham	7,089,072	B2	8/2006	Chia
6,067,549	A	5/2000	Smalley et al.	7,103,524	B1	9/2006	Teig et al.
6,083,281	A	7/2000	Diec et al.	7,112,351	B2	9/2006	Affinito
6,106,274	A	8/2000	Ritchie et al.	7,113,845	B1	9/2006	Behm et al.
6,112,130	A	8/2000	Fukuda et al.	7,123,974	B1	10/2006	Hamilton
6,122,622	A	9/2000	Wiitala et al.	7,127,330	B2	10/2006	Spool et al.
6,123,964	A	9/2000	Asgharnejad et al.	7,133,727	B2	11/2006	Van Dyk et al.
6,141,647	A	10/2000	Meijer et al.	7,162,534	B2	1/2007	Schleiss et al.
6,169,928	B1	1/2001	Olson et al.	7,169,107	B2	1/2007	Jersey-Willuhn et al.
6,215,898	B1	4/2001	Woodfill et al.	7,174,230	B2	2/2007	Arackaparambil et al.
6,223,343	B1	4/2001	Hopwood et al.	7,174,353	B2	2/2007	Friske et al.
6,226,369	B1	5/2001	Lim et al.	7,184,820	B2	2/2007	Jersey-Willuhn et al.
6,235,938	B1	5/2001	Hartwig et al.	7,184,964	B2	2/2007	Wang
6,243,615	B1	6/2001	Neway et al.	7,187,992	B2	3/2007	Tuszynski
6,256,640	B1	7/2001	Smalley et al.	7,197,405	B1	3/2007	Pruett et al.
6,263,438	B1	7/2001	Walker et al.	7,207,505	B2	4/2007	Bender et al.
6,272,506	B1	8/2001	Bell	7,216,007	B2	5/2007	Johnson
6,279,026	B1	8/2001	Clarke et al.	7,216,084	B2	5/2007	Brinkman et al.
6,324,522	B2	11/2001	Peterson et al.	7,231,398	B2	6/2007	Schlereth et al.
6,347,533	B1	2/2002	Tung	7,233,830	B1	6/2007	Callaghan et al.
6,370,422	B1	4/2002	Richards-Kortum et al.	7,240,119	B2	7/2007	Ascoli et al.
6,385,768	B1	5/2002	Ziebell	7,249,356	B1	7/2007	Wilson et al.
6,393,458	B1	5/2002	Gigliotta et al.	7,257,501	B2	8/2007	Zhan et al.
6,397,115	B1	5/2002	Basden	7,269,640	B2	9/2007	Huntley, Jr. et al.
6,419,953	B1	7/2002	Qiu et al.	7,280,893	B2	10/2007	Spool et al.
6,441,552	B1	8/2002	Brandenburg et al.	7,299,102	B2	11/2007	Ouchi
6,446,136	B1	9/2002	Pohlmann et al.	7,302,307	B1	11/2007	Anderson et al.
6,456,737	B1	9/2002	Woodfill et al.	7,305,278	B2	12/2007	Enright et al.
6,470,227	B1	10/2002	Rangachari et al.	7,317,959	B2	1/2008	Pfander et al.
6,483,112	B1	11/2002	Lewis	7,322,048	B2	1/2008	Nortung
				7,343,605	B2	3/2008	Langkafel et al.



7,347,613	B2	3/2008	Ditzig et al.	2005/0107895	A1	5/2005	Pistikopoulos et al.
7,359,760	B2	4/2008	Kishi et al.	2005/0137735	A1	6/2005	Loy et al.
7,367,242	B2	5/2008	Xi et al.	2005/0197786	A1	9/2005	Kataria et al.
2001/0042068	A1	11/2001	Yoshida et al.	2005/0251276	A1	11/2005	Shen
2001/0054032	A1	12/2001	Goldman et al.	2005/0267611	A1	12/2005	Ishigaki
2002/0011852	A1	1/2002	Mandelis et al.	2005/0278052	A1	12/2005	Bett et al.
2002/0015176	A1	2/2002	Takao et al.	2005/0288979	A1	12/2005	Guest
2002/0042762	A1	4/2002	McQuade et al.	2006/0000470	A1	1/2006	Clarke et al.
2002/0044128	A1	4/2002	Hayashi et al.	2006/0002986	A1	1/2006	Clarke et al.
2002/0046290	A1	4/2002	Andersson et al.	2006/0010426	A1	1/2006	Lewis et al.
2002/0113151	A1	8/2002	Forber Jones et al.	2006/0013473	A1	1/2006	Woodfill et al.
2002/0116083	A1	8/2002	Schulze	2006/0015536	A1	1/2006	Buchanan et al.
2002/0128886	A1	9/2002	Wang	2006/0016830	A1	1/2006	Clarke et al.
2002/0138510	A1	9/2002	Tan	2006/0017916	A1	1/2006	Clarke et al.
2002/0147569	A1	10/2002	Lay et al.	2006/0020578	A1	1/2006	Hood
2002/0156548	A1	10/2002	Arackaparambil et al.	2006/0026193	A1	2/2006	Hood
2002/0165806	A1	11/2002	Kataria et al.	2006/0035395	A1	2/2006	Venugopal
2002/0187137	A1	12/2002	Bates et al.	2006/0047453	A1	3/2006	Reeve et al.
2002/0198964	A1	12/2002	Fukazawa et al.	2006/0047705	A1	3/2006	Reade et al.
2003/0018400	A1	1/2003	Tuttle et al.	2006/0056732	A1	3/2006	Holmes
2003/0040844	A1	2/2003	Spool et al.	2006/0064182	A1	3/2006	Ford, Jr. et al.
2003/0040845	A1	2/2003	Spool et al.	2006/0070014	A1	3/2006	Liu et al.
2003/0041016	A1	2/2003	Spool et al.	2006/0074522	A1	4/2006	Liang et al.
2003/0041017	A1	2/2003	Spool et al.	2006/0074917	A1	4/2006	Chand et al.
2003/0041037	A1	2/2003	Spool et al.	2006/0089739	A1	4/2006	Sherriff et al.
2003/0041038	A1	2/2003	Spool et al.	2006/0095545	A1	5/2006	Dreyer et al.
2003/0041039	A1	2/2003	Spool et al.	2006/0100786	A1	5/2006	Choi
2003/0046252	A1	3/2003	Spool et al.	2006/0124443	A1	6/2006	Tuschel et al.
2003/0069795	A1	4/2003	Boyd et al.	2006/0129259	A1	6/2006	Tornquist et al.
2003/0069894	A1	4/2003	Cotter et al.	2006/0129265	A1	6/2006	Ouchi
2003/0074223	A1	4/2003	Hickle	2006/0149407	A1	7/2006	Markham et al.
2003/0125904	A1	7/2003	Ueki et al.	2006/0155410	A1	7/2006	Yamartino
2003/0139939	A1	7/2003	Spool et al.	2006/0167579	A1	7/2006	Fujii et al.
2003/0149501	A1	8/2003	Tuszynski	2006/0184264	A1	8/2006	Willis et al.
2003/0149608	A1	8/2003	Kall et al.	2006/0199260	A1	9/2006	Zhang et al.
2003/0149717	A1	8/2003	Heinzman	2006/0206368	A1	9/2006	Bamberger et al.
2003/0150909	A1	8/2003	Markham et al.	2006/0208191	A1	9/2006	Kessler et al.
2003/0154144	A1	8/2003	Pokorny et al.	2006/0214948	A1	9/2006	Murthy
2003/0172371	A1	9/2003	Offenmuller	2006/0239116	A1	10/2006	Ditzig et al.
2003/0176981	A1	9/2003	Chow et al.	2006/0259500	A1	11/2006	Hood et al.
2003/0180957	A1	9/2003	Koopmann et al.	2006/0267852	A1	11/2006	Ahn et al.
2003/0183777	A1	10/2003	Struye et al.	2006/0282223	A1	12/2006	Lewis et al.
2003/0200130	A1	10/2003	Kall et al.	2007/0005307	A1	1/2007	Sato
2003/0207795	A1	11/2003	Pilon et al.	2007/0011227	A1	1/2007	Johnson
2003/0216630	A1	11/2003	Jersey-Willuhn et al.	2007/0011415	A1	1/2007	Kaakani et al.
2003/0216662	A1	11/2003	Jersey-Willuhn et al.	2007/0011660	A1	1/2007	Garyali et al.
2003/0216663	A1	11/2003	Jersey-Willuhn et al.	2007/0016542	A1	1/2007	Rosauer et al.
2003/0223033	A1	12/2003	Steele et al.	2007/0037570	A1	2/2007	Donovan et al.
2003/0225124	A1	12/2003	Spireas	2007/0049267	A1	3/2007	Kota et al.
2004/0006486	A1 *	1/2004	Schmidt et al. .... 705/1	2007/0050070	A1	3/2007	Strain et al.
2004/0011288	A1	1/2004	Affinito	2007/0061166	A1	3/2007	Ramasubramanian et al.
2004/0015521	A1	1/2004	Hudicka	2007/0067458	A1	3/2007	Chand
2004/0032592	A1	2/2004	Venugopal et al.	2007/0088534	A1	4/2007	MacArthur et al.
2004/0032593	A1	2/2004	Venugopal	2007/0100471	A1	5/2007	Kumar et al.
2004/0034543	A1	2/2004	Bartsch	2007/0100472	A1	5/2007	Johnson et al.
2004/0068454	A1	4/2004	Jacobus et al.	2007/0100894	A1	5/2007	Manninen et al.
2004/0068455	A1	4/2004	Jacobus et al.	2007/0101091	A1	5/2007	Kaakani et al.
2004/0077075	A1	4/2004	Jensen et al.	2007/0104949	A1	5/2007	Bunge
2004/0078732	A1	4/2004	Meaney	2007/0112442	A1	5/2007	Zhan et al.
2004/0107415	A1	6/2004	Melamed et al.	2007/0112531	A1	5/2007	Zhan et al.
2004/0117126	A1	6/2004	Fetterman et al.	2007/0113051	A1	5/2007	Salpakari
2004/0123864	A1 *	7/2004	Hickey et al. .... 128/203.12	2007/0136667	A1	6/2007	Gerhart et al.
2004/0153171	A1	8/2004	Brandt et al.	2007/0142941	A1	6/2007	McGreevy et al.
2004/0158475	A1	8/2004	Juzeszyn et al.	2007/0144240	A1	6/2007	Andle
2004/0167648	A1	8/2004	Tuszynski	2007/0149586	A1	6/2007	Giordani et al.
2004/0177055	A1	9/2004	Heidemann et al.	2007/0200781	A1	8/2007	Ahn et al.
2004/0186648	A1	9/2004	Zheng et al.	2007/0214520	A1	9/2007	Scheibel et al.
2004/0204972	A1	10/2004	Anant et al.	2007/0239367	A1	10/2007	Odegard et al.
2004/0205406	A1	10/2004	Kaliappan et al.	2008/0009959	A1	1/2008	Enright et al.
2004/0243260	A1	12/2004	Law et al.	2008/0066019	A1	3/2008	Worek et al.
2005/0012895	A1	1/2005	Steele et al.	2008/0077617	A1	3/2008	Schulz et al.
2005/0015166	A1	1/2005	Kataria et al.				
2005/0015741	A1	1/2005	Langkafel et al.				
2005/0033468	A1	2/2005	Pate et al.				
2005/0033977	A1	2/2005	Zurita et al.				
2005/0038565	A1	2/2005	Power et al.				
2005/0055110	A1	3/2005	Tuszynski				
2005/0065818	A1	3/2005	Brinkman et al.				
2005/0106355	A1	5/2005	Kohlman et al.				
FOREIGN PATENT DOCUMENTS							
EP		0700680	B1	11/1999			
EP		0999506		5/2000			
EP		0999506	A1	10/2000			
EP		1117007	A2	7/2001			
EP		1136951	A2	9/2001			
EP		0593114	B1	2/2002			



EP	1349177	A2	10/2003
EP	0503521	B2	11/2005
EP	1481294	B1	10/2006
EP	1714695	A1	10/2006
EP	1830386	A2	5/2007
EP	1798814	A2	6/2007
WO	WO 97/16434	A1	5/1997
WO	WO 01/15705	A1	3/2001
WO	WO 02/16924	A1	2/2002
WO	WO 02/087546	A2	11/2002
WO	WO 03/058533	A1	7/2003
WO	WO03/063680	A2	8/2003
WO	WO2004/059531	A1	7/2004
WO	WO 2004/072868	A1	8/2004
WO	WO2004/107087	A2	12/2004
WO	WO 2005/038821	A2	4/2005
WO	WO2005/114138	A2	12/2005
WO	WO2006/017808	A2	2/2006
WO	WO 2006/069797	A1	7/2006
WO	WO2006/071808	A2	7/2006
WO	WO 2006/071808	A2	7/2006
WO	WO2006/113450	A1	10/2006
WO	WO 2007/017552	A1	2/2007
WO	WO2007/017738	A2	2/2007
WO	WO 2007/050013	A1	5/2007
WO	WO2007/064624	A1	6/2007

## OTHER PUBLICATIONS

Guidance for Industry 21 CFR Part 11 Electronic Records, Electronic Signatures Validation Draft Guidance, US Department of Health and Human Services, Aug. 2001, pp. 1-24.

General Principles of Software Validation; Final Guidance for Industry and FDA Staff, pp. i-iv, pp. 1-47, Jan. 11, 2002.

Guide to Inspection of Computerized Systems in Drug Processing, National Center for Drugs and Biologics, et. al. pp. 1-27, Feb. 1983.

The Interduction of Process Analytical Technology, Using Near Infrared Analysis, to a Pharmaceutical Blending Process, Naicker, et. al., Mar. 6, 2007.

Quality Management System (QMS) for Active Pharmaceutical Ingredient (API) Manufacturers, Integrating GPM (ICH Q7a) into ISO (9001:2000), pp. 1-73, Sep. 2005.

There is no Execution without Integration, MES Adoption drives performance, pp. 1-21, The Aberdeen Group, Mar. 2007.

The Effect of Shear Mixing on the Blending of Cohesive Lubricants and Drugs, Llusá, et. al., Pharma. Tech., pp. 1-7, Dec. 1, 2005.

Guidance for Management of Computers and Software in Laboratories with Reference to ISO/IEC 17025/2005, EuroLab Technical Report, pp. 1-31, Oct. 2006.

Nondestructive and On-Line Monitoring of Tablets Using Light-Induced Fluorescence Technology, Lai, et. al., AAPS PharmaSciTech 2004; 5(1) Article 3.

SAX: Solution Atomization and SonoXrystallization; Technology for Manufacture of Micro and Nanocrystalline Drug Particles, Ruecroft, et. al., pp. 1-27 (2006).

Effects of Average Signed Area Between Two Item Characteristic Curves and Test Purification Procedures on the DIF Detection via the Mantel-Haenszel Method, Wang, et. al., 2004.

Efficiency of the Mantel . . . and Logistic Discriminant Function Analysis Methods in Detecting Differential Item Functioning for Polytomous Items, Su, et. al., 18(4) 313-350 2005.

A Model for Integrating Material Management in a Production Environment, Ham, et. al., Paper No. AUTOW-P109, pp. 1-9, May 3, 2004.

Near-Infrared Spectroscopy and Imaging: Basic Principles and Pharmaceutical Applications, Reich, Adv. Drug Delivery Rev. 57 (2005) pp. 1109-1143.

Small Changes, Big Effects in Biological Manufacturing, Bush, Pharma. Sci. & Tech. News, Nov. 2004, pp. 16-18.

The Role of PAT in Developing New Products, Kraunsoe, AACT Presentation, Apr. 20, 2005, pp. 1-28.

Fit Indices Versus Test Statistics, Yuan, Multivariate Behavioral Research, 40 (1), 115-148 (2005).

Using Cycle Time Analysis to Enhance Operations and Improve Yield, Dream, Pharm. Eng. Sep./Oct. 2006, pp. 1-6.

Standard for Software Component Testing, BCS SIGIST, Draft Apr. 27, 2001, pp. 1-67.

Software Testing: Advanced Level Syllabus, ISTQB, Sep. 2003, pp. 1-42.

Terahertz Sources and Detectors and Thier Application to Biological Sensing, Crowe, et. al., Phil. Trans. R. Soc. Lond. A (2004) 362, 365-377 (online Dec. 16, 2003).

Validation and Compliance; Software Systems Prepare Manufacturers for Com(PAT)ibility, Rios, Pharma. Tech., May 2004, pp. 1-8.

Use of Impedence Methods in Pharmaceutical Methods, Moldenhauer, Rapid Micro. Newsletter, Jul./Aug. 2003 vol. 2 Issue 3 pp. 1-6.

Process Analytical Technology; Concepts and Principles, Balboni, Pharma. Tech. Oct. 2003, pp. 1-6.

Optical, Tunable Filter-Based micro-Instrumentation for Industrial Applications, Kotidis, et. al. Oct. 20, 2003, pp. 1-14.

Opening the PAT Toolbox, Folestad, et. al., Eur. Pharma. Rev. (2003) vol. 8; Part 4, pp. 36-42.

The Effects of Physical Parameters on LIBS Analysis of Intact Tablets, Archambault, et. al., AAPS Pharma. Sci. Tech., pp. 1-39, Apr. 19, 2005.

Quantitative Analysis of Film Coating in a Pan Coater Based on In-Line Sensor Measurements, Perez-Ramos, et. al.. AAPS Pharma. Sci. Tech. Feb. 2, 2005, pp. 1-40.

Process Analytical Technology Case Study, Part I: Feasibility Studies for Quantitative NIR Method Development, Cogdill, et. al., AAPS Pharm. Sci. Tech. Feb. 2, 2004.

Process Analytical Technology Case Study, Part II: Development and Validation of Quantitative Near Infrared Calibrations . . . Cogdill, et. al., AAPS PharsSciTech. Apr. 19, 2005.

Process Analytical Technology (PAT) and Scable Automation for Bioprocess Control and Monitoring—A Case Study, Ganguly, et. al., Pharm. Eng. Jan./Feb. 2006 pp. 1-9.

Process Analytical Technology Outsourcing—Impacts on Manufacturing and Process Knowledge, Radspinner, et. al. GOR vol. 7, No. 4 pp. 55-58 Winter 2005.

Real-Time On-Line Monitoring of Fluid Bed Dryers Using NIR Spectroscopy, Das, et. al. May 16, 2005.

Whitepaper, Emerson Process Management Manufacturing Execution Systems Capabilities, Mar. 2007, pp. 1-27.

System Validation with Experion PKS, Whitepaper Honeywell, Sep. 13, 2002, pp. 1-19.

Trends in Integrated Manufacturing, Supplement of BioProcess International, Sep. 2004, pp. 1-39.

Elastic-Plastic Behavior and Limit Load Analysis of Pipe Bends Under Out-Of-Plane Moment Loading and Internal Pressure, Mourad, Univ. of Cairo, Dec. 1999, pp. 1-188.

Fundamental Modeling and Simulation of Pharmaceutical Powder Blending, Ngai, May 27, 2003, pp. 1-21.

Compliant Manufacturing with SAP in the Pharmaceutical Industry, Sabogal, et. al., Pharm. Ind. 66, Nr. 11a 1405-1412 (2004).

Challenges and Issues in Veterinary Pharmacology and Animal Health 2004—Preface, Martinez, et. al. AAPS Journal 2005; 7(2) Art. 26, pp. 266-271.

Acoustic-Resonance Spectrometry as a Process Analytical Technology for Rapid and Accurate Tablet Identification, Medendorp, et. al. AAPS Pharm. Sci. Tech 2006; 7(1) Art 25.

In-Line Process Analysis of Residual Moisture in a Fluid Bed Granulator—Dryer using NIR Spectroscopy, Mattes, et. al. Spectroscopy, Jan. 2005.

Experimental Designs at the Crossroads of Drug Discovery, Olsen, Umea university (2006), pp. 1-80.

In-Situ Studies of Sulfamerazine and Carbamazepine Crystallization, Rivera, Univ. of Puerto Rico Thesis (2005) pp. 1-82.

Guidance for Industry; PAT—A Framework for Innovative Pharmaceutical Development, Manufacturing, and Quality Assurance, Sep. 2004 pp. 1-19.

Guidance for Industry, FDA Reviewers and Compliance Guide on: Off-the-Shelf Software Use in Medical Devices, U.S. DHHS, Sep. 9, 1999, pp. 1-26.

Compliance Information on 21 C.F.R Part 11; Rockwell Automation Whitepaper, Jan. 2001, pp. 1-29.

Streamlined Recipe Rollout: Application Profile, Rockwell Automation, Mar. 2001, pp. 1-4.

NIST—Software Error Analysis; NIST Special Publication 500-209, Peng, et. al., Mar. 1993, pp. 1-103.

Process Control System Just the Right Prescription: Application Profile, Rockwell Automation, Mar. 2001, pp. 1-4.

International Conference on Harmonisation of Technical Requirements for Registration of Pharmaceuticals for Human Use; Q9: Quality Risk Management, Nov. 11, 2003, pp. 1-3.

Safety Software Quality Assurance Functional Area Qualification Standard, Department of Energy, pp. 1-23, Dec. 2003.

Identification, Integration and Tracking Software System Safety Requirements, Russo, et. al., pp. 1-14, Aug. 1994.

Safety-Critical Software: Status Report and Annotated Biography; Technical Report, Place, et. al., pp. 1-90, Jun. 1993.

Glossary of Computerized System and Software Development Terminology, pp. 1-39, Aug. 1995.

Software System Safety Guide, Russo, pp. 1-41, May 1992.

Council for Education in Pharmaceutical Medicine, IFAPP, pp. 1-9, Oct. 8, 2003.

International Conference on Harmonisation of Technical Requirements for Registration of Pharmaceuticals for Human Use; Q8: Pharmaceutical Development, pp. 1-4, Oct. 8, 2003.

Stable Isotopes Provide a New PAT Tool, Jasper, et. al., Pharm. Mfg. 4(5): 28-33 (May 2005).

Global Manufacturing: MES and Beyond Benchmark Report, Aberdeen Group, pp. 1-27 (May 2006).

Analyzing Software Errors in Safety-Critical Embedded Systems, Lutz, pp. 1-22 (Feb. 24, 1994).

Guidance For Industry 21 CFR Part 11: Electronic Records; Electronic Signatures Validations Draft Guidance U.S. Department of Health and Human Services, Aug. 2001 pp. 1-21.\*

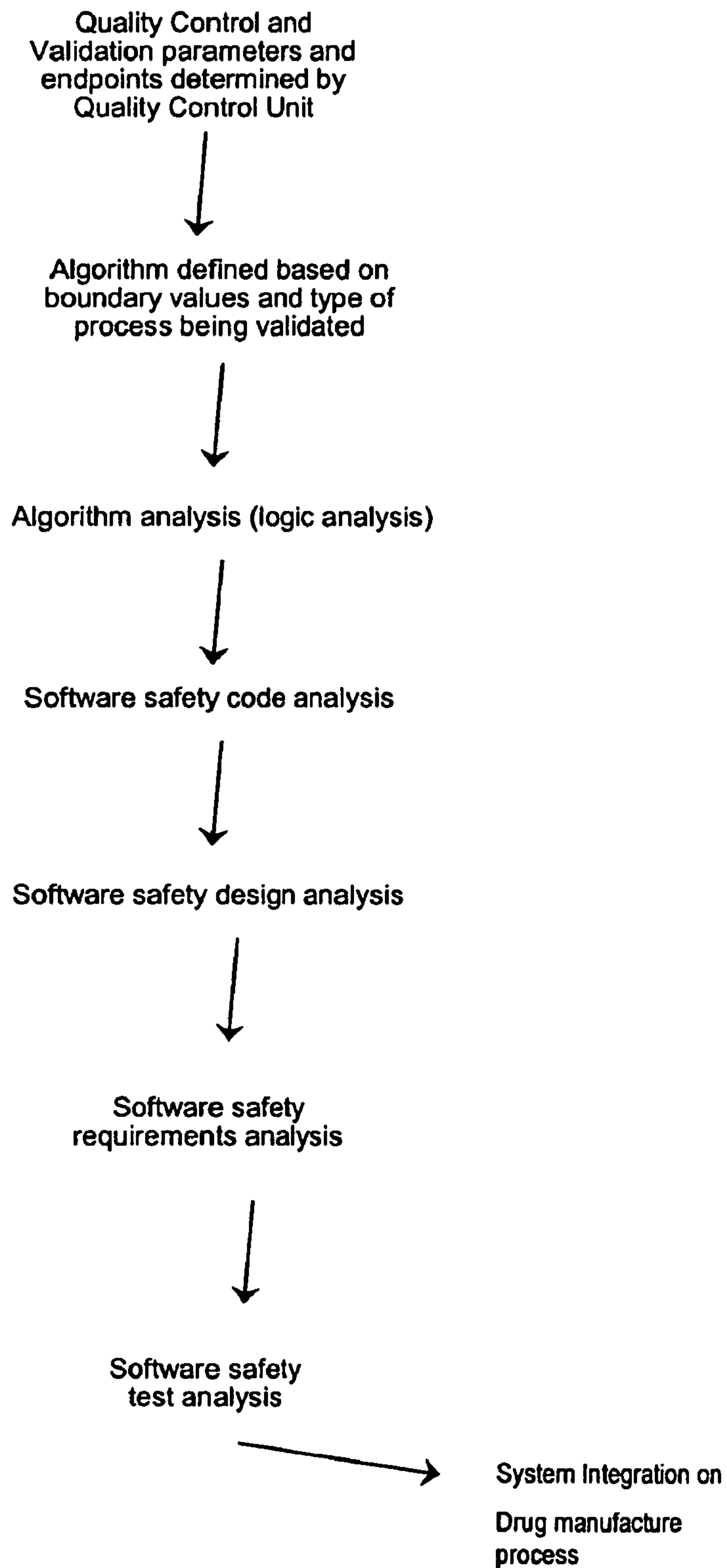
U.S. Department of Health and Human Services, Off-the-shelf software use in Medical devices, Sep. 9, 1999.

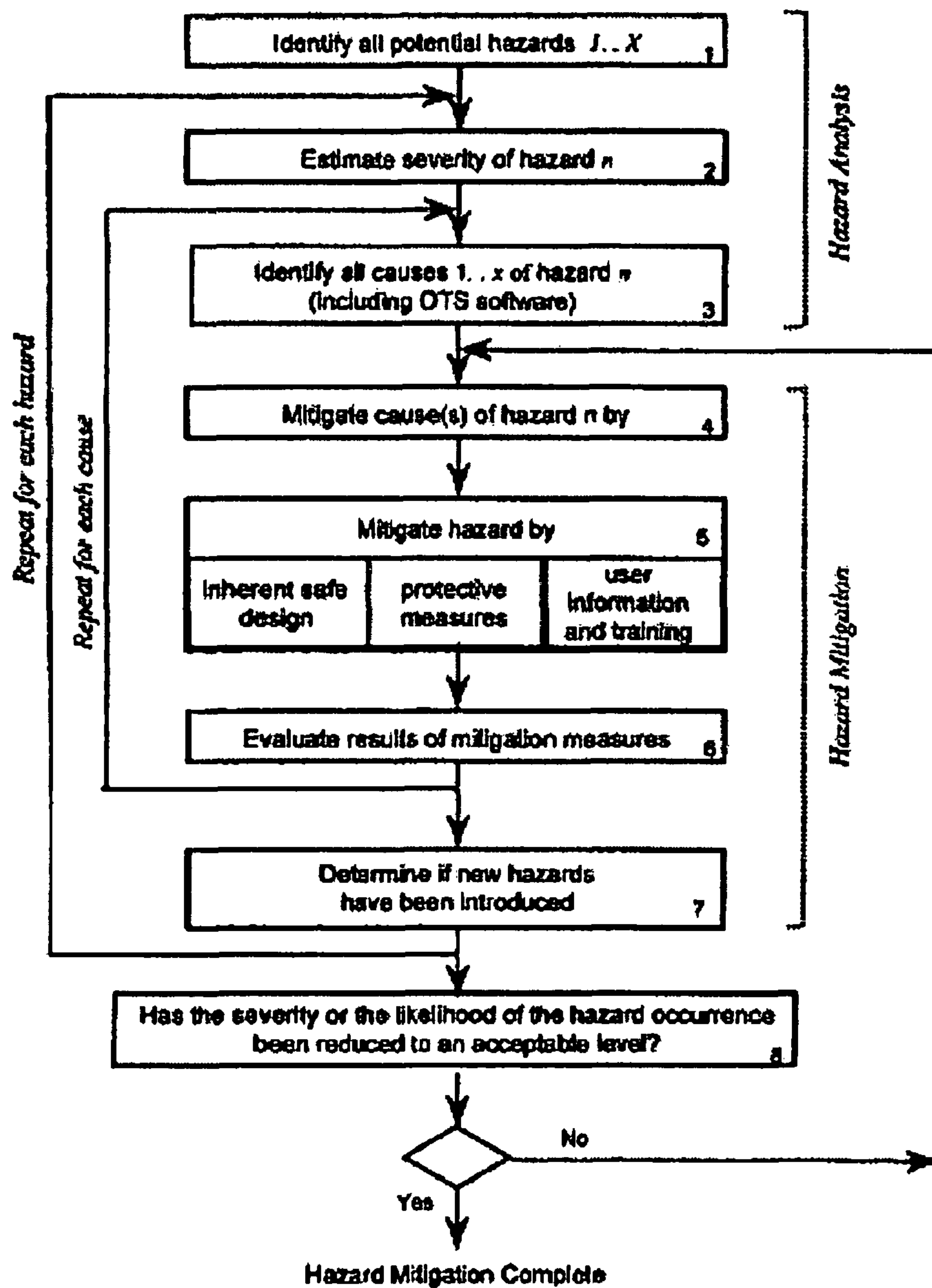
General Principles of Software Validation; Final Guidance for Industry and FDA Staff; pp. i-iv, 1-43, Jan. 11, 2002.

\* cited by examiner

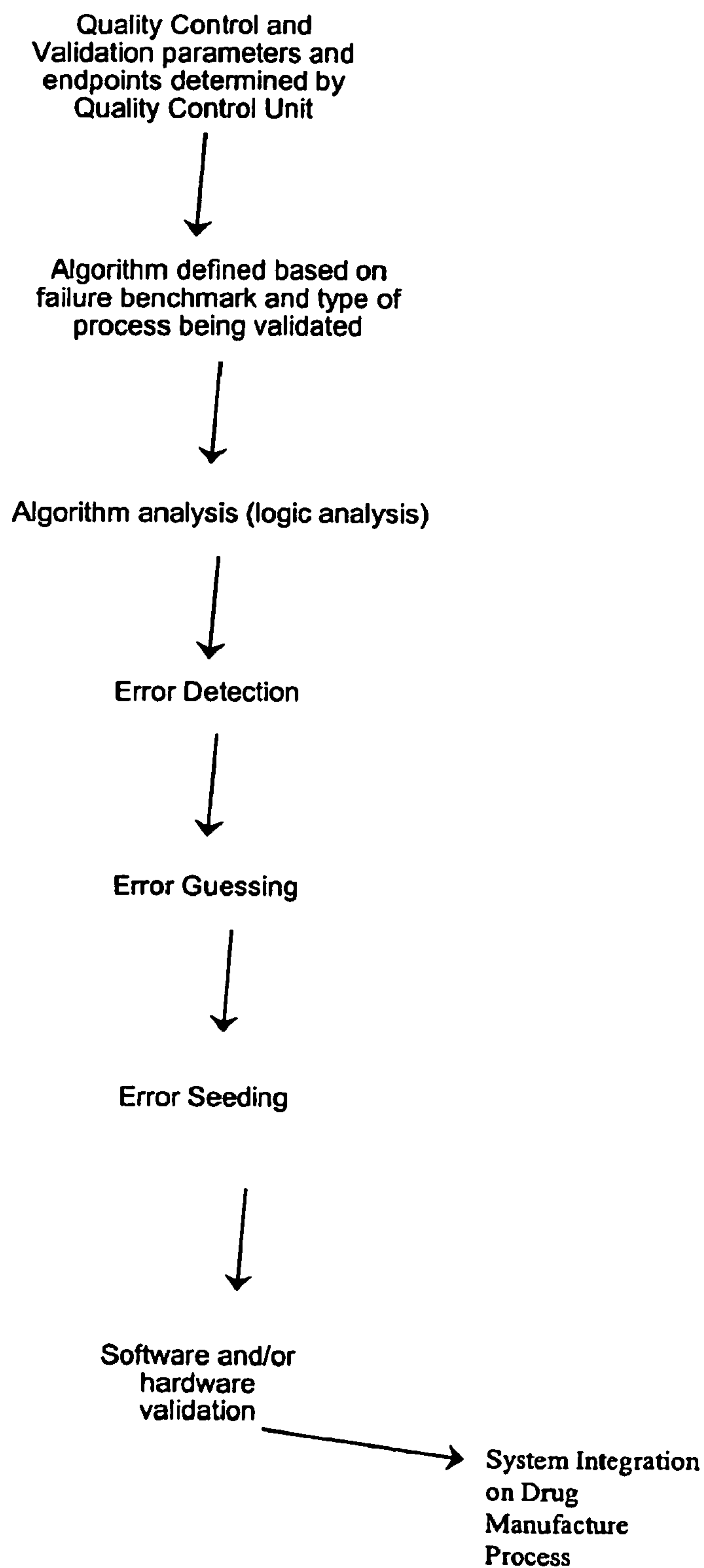


**Figure 1: Schematic of Analysis Method**



**Figure 2. Standard Hazard Analysis and Mitigation Flowchart**

**Figure 3: Schematic of Failure Analysis Method**





1

# METHODS, SYSTEMS, AND SOFTWARE PROGRAM FOR VALIDATION AND MONITORING OF PHARMACEUTICAL MANUFACTURING PROCESSES

**Matter enclosed in heavy brackets [ ] appears in the original patent but forms no part of this reissue specification; matter printed in italics indicates the additions made by reissue.**

## CROSS-REFERENCE TO RELATED APPLICATIONS

Not applicable.

## STATEMENT OF RIGHTS TO INVENTIONS MADE UNDER FEDERALLY SPONSORED RESEARCH

Not applicable.

## FIELD OF THE INVENTION

The invention described herein relates to methods, systems, and software program that are modified for use in software and hardware validation of pharmaceutical manufacturing processes. The invention further relates to the enhancement of quality assurance implementation protocols in current good manufacturing practice in manufacturing, processing, packing, and/or holding of drugs.

## BACKGROUND OF THE INVENTION

Over the last two decades, significant changes in the environment of pharmaceutical regulation have occurred and have resulted in incremental adjustments in regulatory approaches to product quality. These changes included an increased number of pharmaceutical products and a greater role of medicines in health care, decreased frequency of manufacturing inspections as a result of fewer resources available for pharmaceutical manufacturing inspections, accumulation of experience with, "and lessons learned from", various approaches to the regulation of product quality, advances in the pharmaceutical sciences and manufacturing technologies, application of biotechnology in drug discovery and manufacturing, advances in the science and management of quality and, globalization of the pharmaceutical industry. The cumulative impact of these changes has been greater than the sum of the parts and there is an industry wide need to develop integrated approaches to monitor and assess the validation of processes and overall quality of products provided to end users and patients.

Looking ahead the most up-to-date concepts of risk management and quality systems approaches should be incorporated while continuing to ensure product quality. The latest scientific advances in pharmaceutical manufacturing and technology are encouraged. Additionally, the submission review program and the inspection program should operate in a coordinated and synergistic manner and regulation and manufacturing standards should be applied consistently. The management of validation and quality assurance programs should encourage innovation in the pharmaceutical manufacturing sector in order to provide the most effective public health protection. Resource limitations prevent uniformly intensive coverage of all pharmaceutical products and production. Significant advances in the pharmaceutical sciences

2

and in manufacturing technologies have occurred over the last two decades. While this knowledge has been incorporated in an ongoing manner into product quality regulation, the fundamental nature of the changes dictates a thorough evaluation of the science base to ensure that product quality assurance and validation not only incorporates up-to-date science, but also encourages further advances in technology. Integrated quality systems orientation principles from various innovative approaches to manufacturing quality that have been developed in the past decade should be evaluated for applicability and current Good Manufacturing Practices requirements and related pre-approval requirements should be evaluated according to applicable principles. In addition, interaction of the pre-market Chemistry, Manufacturing, and Controls review process and the application of current Good Manufacturing Practices requirements should be evaluated as an integrated system.

With the globalization of pharmaceutical manufacturing requires a global approach to integration keeping in mind the overall objective of strong public health protection. To accomplish these needed goals there is a need to carry out the following actions. The artisan should use emerging science and data analysis to enhance validation and quality assurance programs to target the highest risk areas. From the aforementioned, the evaluation of the feasibility of establishing dedicated and integrated cadres of pharmaceutical validation and quality assurance experts should become readily apparent to one of ordinary skill in the art. Also apparent to one of ordinary skill in the art is the ability to provide a cost-efficient network of validation and quality assurance protocols. By providing an integrated and user friendly approach to validation and quality assurance the overall benefit to the public at-large is pharmaceutical end products available at lower costs. This is turn will allow more persons or animals to benefit from innovations that occur in the treatment of disease. Additionally, there is also a need to use these modalities as research tools to monitor, assess, and further the state of the art in all areas of life science treatment and studies, specifically biotechnology and pharmaceuticals.

## SUMMARY OF THE INVENTION

The invention provides for a software program that validates devices used in the manufacture, processing, and storing of drugs. As used herein, the term "drug" is synonymous with "pharmaceutical". In certain embodiments, the program can be modified to conform to the programming language and operating system requirements of an individual system. In a further embodiment, the program is used to validate hardware use in drug manufacture. In another embodiment, the program is used to validate software used in drug manufacture. In another embodiment, the program is used to monitor quality assurance protocols put in place by the quality control unit.

The invention further provides methods for validating drug manufacture using the application software. In one embodiment, the method comprises installation during the concept phase of manufacturing. In another embodiment, the method comprises installation at which time the manufacture process is on-line. In another embodiment the method comprises installation during the course of quality assurance. In another embodiment, the method comprises monitoring the validation and quality assurance based on a routine maintenance schedule.

The invention further comprises a system which integrates application software and methods disclosed herein to provide a comprehensive validation and quality assurance protocol that is used by a plurality of end users whereby the data



compiled from the system is analyzed and used to determine is quality assurance protocols and validation protocols are being achieved.

#### BRIEF DESCRIPTION OF THE FIGURES

FIG. 1. Schematic of analysis method.

FIG. 2. Flowchart of Standard Hazard Analysis and Mitigation.

FIG. 3. Schematic of failure analysis method.

#### DETAILED DESCRIPTION OF THE INVENTION

##### Outline of Sections

I.) Definitions

II.) Software Program

III.) Analysis

IV.) KITS/Articles of Manufacture

I.) Definitions:

Unless otherwise defined, all terms of art, notations and other scientific terms or terminology used herein are intended to have the meanings commonly understood by those of skill in the art to which this invention pertains unless the context clearly indicates otherwise. In some cases, terms with commonly understood meanings are defined herein for clarity and/or for ready reference, and the inclusion of such definitions herein should not necessarily be construed to represent a substantial difference over what is generally understood in the art. Many of the techniques and procedures described or referenced herein are well understood and commonly employed using conventional methodology by those skilled in the art, such as, for example, the widely utilized current Good Manufacturing Practice guidelines.

As used herein the terms "drug" and "pharmaceutical" include veterinary drugs and human drugs, including human biological drug products.

"abstraction" means the separation of the logical properties of data or function from its implementation in a computer program.

"access time" means the time interval between the instant at which a call for data is initiated and the instant at which the delivery of the data is completed.

"accuracy study processor" means a software tool used to perform calculations or determine accuracy of computer manipulated program variables.

"adaptive maintenance" means software maintenance performed to make a computer program usable in a changed environment.

"address" means a number, character, or group of characters which identifies a given device or a storage location which may contain a piece of data or a program step.

"algorithm" means any sequence of operations for performing a specific task.

"algorithm analysis" means a software verification and validation ("V&V") task to ensure that the algorithms selected are correct, appropriate, and stable, and meet all accuracy, timing, and sizing requirements.

"alphanumeric" means pertaining to a character set that contains letters, digits, and usually other characters such as punctuation marks, etc.

"analog" means pertaining to data [signals] in the form of continuously variable [wave form] physical quantities; e.g., pressure, resistance, rotation, temperature, voltage.

"analog device" means a device that operates with variables represented by continuously measured quantities such as pressures, resistances, rotations, temperatures, and voltages.

"analog-to-digital converter" means input related devices which translate an input device's [sensor] analog signals to the corresponding digital signals needed by the computer.

"analysis" means a course of reasoning showing that a certain result is a consequence of assumed premises.

"application software" means software designed to fill specific needs of a user.

"bar code" means a code representing characters by sets of parallel bars of varying thickness and separation that are read optically by transverse scanning.

"BASIC" means an acronym for Beginners All-purpose Symbolic Instruction Code, a high-level programming language intended to facilitate learning to program in an interactive environment.

"basic input/output system" means firmware that activates peripheral devices in a PC. Includes routines for the keyboard, screen, disk, parallel port and serial port, and for internal services such as time and date. It accepts requests from the device drivers in the operating system as well from application programs. It also contains autostart functions that test the system on startup and prepare the computer for operation. It loads the operating system and passes control to it.

"batch processing" means execution of programs serially with no interactive processing.

"benchmark" means a standard against which measurements or comparisons can be made.

"bias" means a measure of how closely the mean value in a series of replicate measurements approaches the true value.

"block" means a string of records, words, or characters that for technical or logical purposes are treated as a unity.

"block check" means the part of the error control procedure that is used for determining that a block of data is structured according to given rules.

"block diagram" means a diagram of a system, instrument or computer, in which the principal parts are represented by suitably annotated geometrical figures to show both the basic functions of the parts and the functional relationships between them.

"blueprint" means an detailed plan or outline.

"boot" means to initialize a computer system by clearing memory and reloading the operating system. A distinction can be made between a warm boot and a cold boot. A cold boot means starting the system from a powered-down state. A warm boot means restarting the computer while it is powered-up. Important differences between the two procedures are; 1) a power-up self-test, in which various portions of the hardware [such as memory] are tested for proper operation, is performed during a cold boot while a warm boot does not normally perform such self-tests, and 2) a warm boot does not clear all memory.

"bootstrap" means a short computer program that is permanently resident or easily loaded into a computer and whose execution brings a larger program, such an operating system or its loader, into memory.

"boundary value" means a data value that corresponds to a minimum or maximum input, internal, or output value specified for a system or component.

"boundary value analysis" means a selection technique in which test data are chosen to lie along "boundaries" of the input domain [or output range] classes, data structures, procedure parameters, etc.

"branch analysis" means a test case identification technique which produces enough test cases such that each decision has a true and a false outcome at least once.

"calibration" means ensuring continuous adequate performance of sensing, measurement, and actuating equipment with regard to specified accuracy and precision requirements.



## 5

“certification” means technical evaluation, made as part of and in support of the accreditation process, that establishes the extent to which a particular computer system or network design and implementation meet a pre-specified set of requirements.

“change control” means the processes, authorities for, and procedures to be used for all changes that are made to the computerized system and/or the system’s data. Change control is a vital subset of the Quality Assurance [QA] program within an establishment and should be clearly described in the establishment’s SOPs.

“check summation” means a technique for error detection to ensure that data or program files have been accurately copied or transferred.

“compiler” means computer program that translates programs expressed in a high-level language into their machine language equivalents.

“computer system audit” means an examination of the procedures used in a computer system to evaluate their effectiveness and correctness and to recommend improvements.

“computer system security” means the protection of computer hardware and software from accidental or malicious access, use, modification, destruction, or disclosure.

“concept phase” means the initial phase of a software development project, in which user needs are described and evaluated through documentation.

“configurable, off-the-shelf software” means application software, sometimes general purpose, written for a variety of industries or users in a manner that permits users to modify the program to meet their individual needs.

“control flow analysis” means a software V&V task to ensure that the proposed control flow is free of problems, such as design or code elements that are unreachable or incorrect.

“controller” means hardware that controls peripheral devices such as a disk or display screen. It performs the physical data transfers between main memory and the peripheral device.

“conversational” means pertaining to a interactive system or mode of operation in which the interaction between the user and the system resembles a human dialog.

“coroutine” means a routine that begins execution at the point at which operation was last suspended, and that is not required to return control to the program or subprogram that called it.

“corrective maintenance” means maintenance performed to correct faults in hardware or software.

“critical control point” means a function or an area in a manufacturing process or procedure, the failure of which, or loss of control over, may have an adverse affect on the quality of the finished product and may result in an unacceptable health risk.

“data analysis” means evaluation of the description and intended use of each data item in the software design to ensure the structure and intended use will not result in a hazard. Data structures are assessed for data dependencies that circumvent isolation, partitioning, data aliasing, and fault containment issues affecting safety, and the control or mitigation of hazards.

“data integrity” means the degree to which a collection of data is complete, consistent, and accurate.

“data validation” means a process used to determine if data are inaccurate, incomplete, or unreasonable. The process may include format checks, completeness checks, check key tests, reasonableness checks and limit checks.

“design level” means the design decomposition of the software item; e.g., system, subsystem, program or module.

## 6

“design phase” means the period of time in the software life cycle during which the designs for architecture, software components, interfaces, and data are created, documented, and verified to satisfy requirements.

“diagnostic” means pertaining to the detection and isolation of faults or failures.

“different software system analysis” means Analysis of the allocation of software requirements to separate computer systems to reduce integration and interface errors related to safety. Performed when more than one software system is being integrated.

“dynamic analysis” means analysis that is performed by executing the program code.

“encapsulation” means a software development technique that consists of isolating a system function or a set of data and the operations on those data within a module and providing precise specifications for the module.

“end user” means a person, device, program, or computer system that uses an information system for the purpose of data processing in information exchange.

“error detection” means techniques used to identify errors in data transfers.

“error guessing” means the selection criterion is to pick values that seem likely to cause errors.

“error seeding” means the process of intentionally adding known faults to those already in a computer program for the purpose of monitoring the rate of detection and removal, and estimating the number of faults remaining in the program.

“failure analysis” means determining the exact nature and location of a program error in order to fix the error, to identify and fix other similar errors, and to initiate corrective action to prevent future occurrences of this type of error.

“Failure Modes and Effects Analysis” means a method of reliability analysis intended to identify failures, at the basic component level, which have significant consequences affecting the system performance in the application considered.

“FORTRAN” means an acronym for FORMula TRANslator, the first widely used high-level programming language. Intended primarily for use in solving technical problems in mathematics, engineering, and science.

“life cycle methodology” means the use of any one of several structured methods to plan, design, implement, test and operate a system from its conception to the termination of its use.

“logic analysis” means evaluates the safety-critical equations, algorithms, and control logic of the software design.

“low-level language” means the advantage of assembly language is that it provides bit-level control of the processor allowing tuning of the program for optimal speed and performance. For time critical operations, assembly language may be necessary in order to generate code which executes fast enough for the required operations.

“maintenance” means activities such as adjusting, cleaning, modifying, overhauling equipment to assure performance in accordance with requirements.

“modulate” means varying the characteristics of a wave in accordance with another wave or signal, usually to make user equipment signals compatible with communication facilities.

“Pascal” means a high-level programming language designed to encourage structured programming practices.

“path analysis” means analysis of a computer program to identify all possible paths through the program, to detect incomplete paths, or to discover portions of the program that are not on any path.



“quality assurance” means the planned systematic activities necessary to ensure that a component, module, or system conforms to established technical requirements.

“quality control” means the operational techniques and procedures used to achieve quality requirements.

“software engineering” means the application of a systematic, disciplined, quantifiable approach to the development, operation, and maintenance of software.

“software engineering environment” means the hardware, software, and firmware used to perform a software engineering effort.

“software hazard analysis” means the identification of safety-critical software, the classification and estimation of potential hazards, and identification of program path analysis to identify hazardous combinations of internal and environmental program conditions.

“software reliability” means the probability that software will not cause the failure of a system for a specified time under specified conditions.

“software review” means an evaluation of software elements to ascertain discrepancies from planned results and to recommend improvement.

“software safety change analysis” means analysis of the safety-critical design elements affected directly or indirectly by the change to show the change does not create a new hazard, does not impact on a previously resolved hazard, does not make a currently existing hazard more severe, and does not adversely affect any safety-critical software design element.

“software safety code analysis” means verification that the safety-critical portions of the design are correctly implemented in the code.

“software safety design analysis” means verification that the safety-critical portion of the software design correctly implements the safety-critical requirements and introduces no new hazards.

“software safety requirements analysis” means analysis evaluating software and interface requirements to identify errors and deficiencies that could contribute to a hazard.

“software safety test analysis” means analysis demonstrating that safety requirements have been correctly implemented and that the software functions safely within its specified environment.

“system administrator” means the person that is charged with the overall administration, and operation of a computer system. The System Administrator is normally an employee or a member of the establishment.

“system analysis” means a systematic investigation of a real or planned system to determine the functions of the system and how they relate to each other and to any other system.

“system design” means a process of defining the hardware and software architecture, components, modules, interfaces, and data for a system to satisfy specified requirements.

“top-down design” means pertaining to design methodology that starts with the highest level of abstraction and proceeds through progressively lower levels.

“traceability analysis” means the tracing of Software Requirements Specifications requirements to system requirements in concept documentation.

“validation” means establishing documented evidence which provides a high degree of assurance that a specific process will consistently produce a product meeting its predetermined specifications and quality attributes.

“validation, process” means establishing documented evidence which provides a high degree of assurance that a spe-

cific process will consistently produce a product meeting its predetermined specifications and quality characteristics.

“validation, prospective” means validation conducted prior to the distribution of either a new product, or product made under a revised manufacturing process, where the revisions may affect the product’s characteristics.

“validation protocol” means a written plan stating how validation will be conducted, including test parameters, product characteristics, production equipment, and decision points on what constitutes acceptable test results.

“validation, retrospective” means validation of a process for a product already in distribution based upon accumulated production, testing and control data. Retrospective validation can also be useful to augment initial premarket prospective validation for new products or changed processes. Test data is useful only if the methods and results are adequately specific. Whenever test data are used to demonstrate conformance to specifications, it is important that the test methodology be qualified to assure that the test results are objective and accurate.

“validation, software” means, determination of the correctness of the final program or software produced from a development project with respect to the user needs and requirements. Validation is usually accomplished by verifying each stage of the software development life cycle.

“structured query language” means a language used to interrogate and process data in a relational database. Originally developed for IBM mainframes, there have been many implementations created for mini and micro computer database applications. SQL commands can be used to interactively work with a data base or can be embedded with a programming language to interface with a database.

“Batch” means a specific quantity of a drug or other material that is intended to have uniform character and quality, within specified limits, and is produced according to a single manufacturing order during the same cycle of manufacture.

“Component” means any ingredient intended for use in the manufacture of a drug product, including those that may not appear in such drug product.

“Drug product” means a finished dosage form, for example, tablet, capsule, solution, etc., that contains an active drug ingredient generally, but not necessarily, in association with inactive ingredients. The term also includes a finished dosage form that does not contain an active ingredient but is intended to be used as a placebo.

“Active ingredient” means any component that is intended to furnish pharmacological activity or other direct effect in the diagnosis, cure, mitigation, treatment, or prevention of disease, or to affect the structure or any function of the body of man or other animals. The term includes those components that may undergo chemical change in the manufacture of the drug product and be present in the drug product in a modified form intended to furnish the specified activity or effect.

“Inactive ingredient” means any component other than an active ingredient.

“In-process material” means any material fabricated, compounded, blended, or derived by chemical reaction that is produced for, and used in, the preparation of the drug product.

“Lot number, control number, or batch number” means any distinctive combination of letters, numbers, or symbols, or any combination thereof, from which the complete history of the manufacture, processing, packing, holding, and distribution of a batch or lot of drug product or other material can be determined.

“Quality control unit” means any person or organizational element designated by the firm to be responsible for the duties relating to quality control.



“Acceptance criteria” means the product specifications and acceptance/rejection criteria, such as acceptable quality level and unacceptable quality level, with an associated sampling plan, that are necessary for making a decision to accept or reject a lot or batch.

#### II.) Software Program (Computer Product)

The invention provides for a software program that is programmed in a high-level or low-level programming language, preferably a relational language such as structured query language which allows the program to interface with an already existing program or a database. Preferably, however, the program will be initiated in parallel with the manufacturing process or quality assurance (“QA”) protocol. This will allow the ability to monitor the manufacturing and QA process from its inception. However, in some instances the program can be bootstrapped into an already existing program that will allow monitoring from the time of execution (i.e. bootstrapped to configurable off-the-shelf software).

It will be readily apparent to one of skill in the art that the preferred embodiment will be a software program that can be easily modified to conform to numerous software-engineering environments. One of ordinary skill in the art will understand and will be enabled to utilize the advantages of the invention by designing the system with top-down design. The level of abstraction necessary to achieve the desired result will be a direct function of the level of complexity of the process that is being monitored. For example, the critical control point for monitoring an active ingredient versus an inactive ingredient may not be equivalent. Similarly, the critical control point for monitoring an in-process material may vary from component to component and often from batch to batch.

One of ordinary skill will appreciate that to maximize results the ability to amend the algorithm needed to conform to the validation and QA standards set forth by the quality control unit on each step during manufacture will be preferred. This differential approach to programming will provide the greatest level of data analysis leading to the highest standard of data integrity.

The preferred embodiments may be implemented as a method, system, or program using standard software programming and/or engineering techniques to produce software, firmware, hardware, or any combination thereof. The term “computer product” as used herein is intended to encompass one or more computer programs and data files accessible from one or more computer-readable devices, firmware, programmable logic, memory devices (e.g. EEPROM’s, ROM’s, PROM’s, RAM’s, SRAM’s, etc.) hardware, electronic devices, a readable storage diskette, CD-ROM, a file server providing access to programs via a network transmission line, wireless transmission media, signals propagating through space, radio waves, infrared signals, etc. Those of skill in the art will recognize that many modifications may be made without departing from the scope of the present invention.

#### III.) Analysis

The invention provides for a method of analyzing data that is compiled as a result of the manufacturing of pharmaceuticals. Further the invention provides for the analysis of data that is compiled as a result of a QA program used to monitor the manufacture of drugs in order to maintain the highest level of data integrity. In one embodiment, the parameters of the data will be defined by the quality control unit. Generally, the quality control unit will provide endpoints that need to be achieved to conform to current Good Manufacturing Practices regulations or in some instances an internal endpoint—that is more restrictive to the minimum levels that need to be achieved.

In a preferred embodiment, the invention provides for data analysis using boundary value analysis. The boundary value will be set forth by the quality control unit. Using the boundary values set forth for a particular phase of manufacture the algorithm is defined. Once the algorithm is defined, an algorithm analysis (i.e. logic analysis) takes place. One of skill in the art will appreciate that a wide variety of tools are used to confirm algorithm analysis such as an accuracy study processor.

One of ordinary skill will appreciate that different types of data will require different types of analysis. In a further embodiment, the program provides a method of analyzing block data via a block check. If the block check renders an affirmative analysis, the benchmark has been met and the analysis continues to the next component. If the block check renders a negative the data is flagged via standard recognition files known in the art and a hazard analysis and hazard mitigation occurs.

In a further embodiment, the invention provides for data analysis using branch analysis. The test cases will be set forth by the quality control unit.

In a further embodiment, the invention provides for data analysis using control flow analysis. The control flow analysis will calibrate the design level set forth by the quality control unit which is generated in the design phase.

In a further embodiment, the invention provides for data analysis using failure analysis. The failure analysis is initiated using the failure benchmark set forth by the quality control unit and then using standard techniques to come to error detection. The preferred technique will be top-down. For example, error guessing based on quality control group parameters which are confirmed by error seeding.

In a further embodiment, the invention provides for data analysis using path analysis. The path analysis will be initiated after the design phase and will be used to confirm the design level. One of ordinary skill in the art will appreciate that the path analysis will be a dynamic analysis depending on the complexity of the program modification. For example, the path analysis on the output of an end product will be inherently more complex than the path analysis for the validation of an in-process material. However, one of ordinary skill will understand that the analysis is the same, but the parameters set forth by the quality control unit will differ.

The invention provides for a top-down design to software analysis. This preferred embodiment is advantageous because the parameters of analysis will be fixed for any given process and will be set forth by the quality control unit. Thus, performing software safety code analysis then software safety design analysis, then software safety requirements analysis, and then software safety test analysis will be preferred.

The aforementioned analysis methods are used for several non-limiting embodiments, including but not limited to, validating QA software, validating pharmaceutical manufacturing, and validating process designs wherein the integration of the system design will allow for more efficient determination of acceptance criteria in a batch, in-process material, batch number, control number, and lot number and allow for increased access time thus achieving a more efficient cost-saving manufacturing process.

#### IV.) Kits/Articles of Manufacture

For use in basic input/output systems, hardware calibrations, software calibrations, computer systems audits, computer system security certification, data validation, different software system analysis, quality control, and the manufacturing of drug products described herein, kits are within the scope of the invention. Such kits can comprise a carrier,



## 11

package, or container that is compartmentalized to receive one or more containers such as boxes, shrink wrap, and the like, each of the container(s) comprising one of the separate elements to be used in the method, along with a program or insert comprising instructions for use, such as a use described herein.

The kit of the invention will typically comprise the container described above and one or more other containers associated therewith that comprise materials desirable from a commercial and user standpoint, programs listing contents and/or instructions for use, and package inserts with instructions for use.

A program can be present on or with the container. Directions and or other information can also be included on an insert(s) or program(s) which is included with or on the kit. The program can be on or associated with the container.

The terms "kit" and "article of manufacture" can be used as synonyms.

The article of manufacture typically comprises at least one container and at least one program. The containers can be formed from a variety of materials such as glass, metal or plastic.

## EXAMPLES

Various aspects of the invention are further described and illustrated by way of the several examples that follow, none of which is intended to limit the scope of the invention.

## Example 1

## Implementation in Clinical Manufacturing Process

In one embodiment, the invention comprises the validation and quality control of drug products manufactured during the clinical phase of development. Generally, A phase I human clinical trial is initiated to assess the safety of doses of a drug product candidate in connection with the treatment of a disease. In the study, the safety of single doses when utilized as therapy is assessed. The trial design includes delivery of single doses of a drug product candidate escalating from approximately about 25 mg/m<sup>2</sup> to about 275 mg/m<sup>2</sup> over the course of the treatment in accordance with a pre-defined schedule (i.e. parameters defined by quality control unit).

Patients are closely followed for one-week following each administration of the drug product candidate. In particular, patients are assessed for safety concerns (i.e. toxicity, fever, shaking, chills, the development of an immunogenic response to the material.) Standard tests and follow-up are utilized to monitor each of these safety concerns. Patients are also assessed for clinical outcome and particularly treatment of the disease being evaluated.

The drug product candidate is demonstrated to be safe and efficacious, Phase II trials confirm the efficacy and refine optimum dosing.

The drug product candidate is safe in connection with the above-discussed trial, a Phase II human clinical trial confirms the efficacy and optimum dosing for monotherapy. Such trial is accomplished, and entails the same safety and outcome analyses, to the above-described trial with the exception being that patients do not receive other forms of treatment concurrently with the receipt of doses of the drug product candidate.

Once again, as the therapy discussed above is safe within the safety criteria discussed above, a Phase III human clinical trial is initiated.

## 12

As previously set forth, the acceptance criteria of all components used in the drug product manufacture for the purposes of the clinical trial are determined by the quality control unit. The analysis of the software and hardware occurs using any of the methods disclosed herein. (See for example FIG. 1 and FIG. 3). The program monitors and processes the data and stores the data using standard methods. The data is provided to an end user or a plurality of end users for assessing the quality of the batch. Furthermore, the data is stored for comparative analysis to previous batches to provide a risk-based assessment in case of failure. Using the historical analysis will provide a more streamlined manufacturing approach and will provide cost-saving over time. In addition, the invention comprises monitoring the data from initial process, monitoring the data at the end process, and monitoring the data from a routine maintenance schedule to ensure the system maintain data integrity and validation standard predetermined by the quality control unit.

## Example 2

## Implementation in Post-Clinical Commercial Manufacturing Process

Provided the drug product candidate has been awarded regulatory approval and is manufactured for commercial use. The invention comprises a method for monitoring the acceptance criteria of all components used in the drug product manufacture. The analysis of the software and hardware occurs using any of the methods disclosed herein. (See for example FIG. 1 and FIG. 3). The program monitors and processes the data and stores the data using methods known in the art. The data is provided to an end user or a plurality of end users for assessing the quality of the batch. Furthermore, the data is stored for comparative analysis to previous batches to provide a risk-based assessment in case of failure. Using the historical analysis will provide a more streamlined manufacturing approach and will provide cost-saving over time. In addition, the invention comprises monitoring the data from initial process, monitoring the data at the end process, and monitoring the data from a routine maintenance schedule to ensure the system maintain data integrity and validation standard predetermined by the quality control unit.

## Example 3

## Integration of Program into Manufacturing Hardware System

The invention comprises the integration of the computer product into a manufacturing hardware system. In this context, the term "hardware" means any physical device used in the pharmaceutical manufacturing process including, but not limited to, blenders, bio-reactors, capping machines, chromatography/separation systems, chilled water/circulating, glycol, coldrooms, clean steam, clean-in-place (CIP), compressed air, D.I./R.O. watersystems, dry heat sterilizers/ovens, fermentation equipment/bio reactors, freezers, filling equipment, filtration/purification, HVAC: environmental controls, incubators/environmentally controlled chambers, labelers, lyophilizers/freeze, dryers, mixing tanks, modular cleanrooms, neutralization systems, plant steam and condensate, process tanks/pressure, vessels, refrigerators, separation/purification equipment, specialty gas, systems, steam generators/pure steam systems, steam sterilizers, stopper washers, solvent recovery systems, tower water systems, waste inactivation systems/"kill" systems, vial inspection



## 13

systems, vial washers, water for injection (WFI) systems, pure water systems, washers (glass, tank, carboys, etc.).

It will be understood by one of skill in the art that the computer product integrates the hardware via generally understood devices in the art (i.e. attached to the analog device via an analog to digital converter).

The computer product is integrated into the manufacturing system on a device by device basis. As previously set forth, the acceptance criteria of all devices used in the drug product manufacture for the purposes of the manufacturing process are determined by the quality control unit. The analysis of the software and hardware occurs using any of the methods disclosed herein. (See for example FIG. 1 and FIG. 3). The program monitors and processes the data and stores the data using standard methods. The data is provided to an end user or a plurality of end users for assessing the quality of data generated by the device. Furthermore, the data is stored for comparative analysis to previous batches to provide a risk-based assessment in case of failure. Using the historical analysis will provide a more streamlined manufacturing approach and will provide cost-saving over time. In addition, the invention comprises monitoring the data from initial process, monitoring the data at the end process, and monitoring the data from a routine maintenance schedule to ensure the system maintain data integrity and validation standard predetermined by the quality control unit.

## Example 4

## Integration of Program into Manufacturing Software System

The invention comprises the integration of the computer product into a manufacturing software system. In this context, the term "software" means any device used in the pharmaceutical manufacturing process including, but not limited to user-independent audit trails, time-stamped audit trails, data security, confidentiality systems, limited authorized system access, electronic signatures, bar codes, dedicated systems, add-on systems, control files, Internet, LAN's, etc.

The computer product is integrated into the manufacturing system on a device-by-device basis. As previously set forth, the acceptance criteria of all devices used in the drug product manufacture for the purposes of the manufacturing process to are determined by the quality control unit. The analysis of the software and hardware occurs using any of the methods disclosed herein. (See for example FIG. 1 and FIG. 3). The program monitors and processes the data and stores the data using standard methods. The data is provided to an end user or a plurality of end users for assessing the quality of data generated by the device. Furthermore, the data is stored for comparative analysis to previous batches to provide a risk-based assessment in case of failure. Using the historical analysis will provide a more streamlined manufacturing approach and will provide cost-saving over time. In addition, the invention comprises monitoring the data from initial process, monitoring the data at the end process, and monitoring the data from a routine maintenance schedule to ensure the system maintain data integrity and validation standard predetermined by the quality control unit.

## Example 5

## Integration of Program into Quality Assurance System

The invention comprises the integration of the computer product into a quality assurance system. In this context, the

## 14

term "quality assurance" means the planned systematic activities necessary to ensure that a component, module, or system conforms to established technical requirements. A quality assurance system will compliment either of the systems set for in the examples entitled "Integration of program into manufacturing hardware system" or "Integration of program into manufacturing software system" to ensure data integrity and reliability from the data that is generated set forth in either of the examples entitled "Implementation in Clinical Manufacturing Process" or "Implementation in Post-Clinical Commercial Manufacturing Process".

The computer product is integrated into the manufacturing system on a device-by-device basis. As previously set forth, the acceptance criteria of all devices used in the drug product manufacture for the purposes of the manufacturing process are determined by the quality control unit. The analysis of the software and hardware occurs using any of the methods disclosed herein. (See for example FIG. 1 and FIG. 3). The program monitors and processes the data and stores the data using standard methods. The data is provided to an end user or a plurality of end users for assessing the quality of data generated by the device. Furthermore, the data is stored for comparative analysis to previous batches to provide a risk-based assessment in case of failure. Using the historical analysis will provide a more streamlined manufacturing approach and will provide cost-saving over time. In addition, the invention comprises monitoring the data from initial process, monitoring the data at the end process, and monitoring the data from a routine maintenance schedule to ensure the system maintain data integrity and validation standard predetermined by the quality control unit.

## Example 6

## Integration of Program and Methods into a Comprehensive Cost-Saving System

The invention comprises a program and method integrated into a comprehensive cost-saving pharmaceutical manufacturing system. A user, preferably a system administrator, logs onto the system via secure means (i.e. password or other security measures known in the art) and inputs the boundary values for a particular component of the drug manufacturing process. The input is at the initial stage, the end product state, or any predetermined interval in between that has been established for routine maintenance by the quality control unit. The data is generated using any one of the various analysis methods described herein (as previously stated the type of analysis used is functional to the device or protocol being monitored or evaluated). Subsequent to the data analysis, any modifications or corrective action to the manufacturing process is implemented. The data is then stored by standard methods known in the art. Scheduled analysis of the stored data is maintained to provide a preventative maintenance of the manufacturing process. Over time, costs are reduced due to the tracking of data and analysis of troubled areas and frequency of hazards that occur on any given device in the manufacturing process. The system is implemented on every device which plays a role in drug manufacturing. The data compiled from every device is analyzed using the methods described herein.

The present invention is not to be limited in scope by the embodiments disclosed herein, which are intended as single illustrations of individual aspects of the invention, and any that are functionally equivalent are within the scope of the invention. Various modifications to the models and methods of the invention, in addition to those described herein, will



## 15

become apparent to those skilled in the art from the foregoing description and teachings, and are similarly intended to fall within the scope of the invention. Such modifications or other embodiments can be practiced without departing from the true scope and spirit of the invention.

The invention claimed is:

1. A method for monitoring a pharmaceutical manufacturing process *using at least a dry heat sterilizer*, said method comprising:

- a) deriving an algorithm implemented in computer executable instructions that performs data analysis on said pharmaceutical manufacturing process *using at least a dry heat sterilizer*;
- b) performing "logic analysis" on said algorithm;
- c) performing "software safety code analysis" on said algorithm;
- d) performing "software safety design analysis" on said algorithm;
- e) performing "software safety requirements analysis" on said algorithm;

## 16

f) performing "software safety test analysis" on said algorithm;

g) integrating the said algorithm into a pharmaceutical manufacturing process whereby actual monitoring of the manufacturing process is attained.

2. The method of claim 1, wherein the ["data analysis"] is selected from the group consisting of "boundary value analysis", "block check", "branch analysis", "control flow analysis", "failure analysis", and "path analysis".

3. The method of claim 1, wherein the pharmaceutical manufacturing occurs in a clinical manufacturing process.

4. The method of claim 1, wherein the pharmaceutical manufacturing occurs in a post-clinical commercial manufacturing process.

5. A computer memory having computer executable instructions to perform the method according to claim 1.

6. A kit comprising the computer memory having computer executable instructions of claim 5.

\* \* \* \* \*