

US00RE43174E

(19) **United States**  
(12) **Reissued Patent**  
**Schmidt et al.**

(10) **Patent Number:** **US RE43,174 E**  
(45) **Date of Reissued Patent:** **\*Feb. 14, 2012**

(54) **AEROSOL DELIVERY APPARATUS**

(56) **References Cited**

(75) Inventors: **James N. Schmidt**, London (CA);  
**Daniel Engelbreth**, London (CA); **Rick Blacker**, White Rock (CA)

(73) Assignee: **Trudell Medical International**, London (CA)

(\*) Notice: This patent is subject to a terminal disclaimer.

(21) Appl. No.: **11/655,039**

(22) Filed: **Jan. 18, 2007**

**Related U.S. Patent Documents**

Reissue of:

(64) Patent No.: **6,848,443**  
Issued: **Feb. 1, 2005**  
Appl. No.: **10/389,257**  
Filed: **Mar. 14, 2003**

U.S. Applications:

(63) Continuation of application No. 09/833,019, filed on Apr. 11, 2001, now Pat. No. 6,557,549.

(60) Provisional application No. 60/196,555, filed on Apr. 11, 2000.

(51) **Int. Cl.**

**A61M 11/00** (2006.01)  
**A62B 9/02** (2006.01)  
**B05D 7/14** (2006.01)  
**B65D 83/06** (2006.01)

(52) **U.S. Cl.** ..... **128/200.23; 128/203.15; 128/205.24**

(58) **Field of Classification Search** ..... **128/200.18, 128/200.23, 200.24, 203.12, 203.15, 203.16, 128/203.18, 203.21, 203.24, 205.25, 204.23, 128/206.12, 206.21, 206.28, 207.12, 207.13; 600/538, 540; 482/13**

See application file for complete search history.

**U.S. PATENT DOCUMENTS**

393,869 A	12/1888	Warren
2,670,739 A	3/1954	McNeill
3,236,458 A	2/1966	Ramis
3,556,122 A	1/1971	Laerdal
3,565,071 A	2/1971	Cobb et al.
3,643,686 A	2/1972	Koegel
3,809,084 A	5/1974	Hansen
3,809,294 A	5/1974	Torgeson
3,838,686 A	10/1974	Szekely
3,897,779 A	8/1975	Hansen

(Continued)

**FOREIGN PATENT DOCUMENTS**

CA 2072544 12/1992  
(Continued)

**OTHER PUBLICATIONS**

E.F. Christensen et al., "Treatment of Bronchial Asthma with Terbutaline Inhaled by Conespacor Combined With Positive Expiratory Pressure Mask", Chest 100, vol. 2, 1991, pp. 317-321.

(Continued)

*Primary Examiner* — Kristen C Matter

(74) *Attorney, Agent, or Firm* — Brinks Hofer Gilson & Lione

(57) **ABSTRACT**

An apparatus and method for performing positive pressure (PP) therapy alone or in combination with an aerosol delivery apparatus. The positive pressure apparatus includes a positive pressure valve having a continuously variable respiratory window. The PP valve may be associated with a patient respiratory system interface alone, such as, but not limited to, a mask or mouthpiece, or in combination with an aerosol delivery apparatus.

**33 Claims, 17 Drawing Sheets**

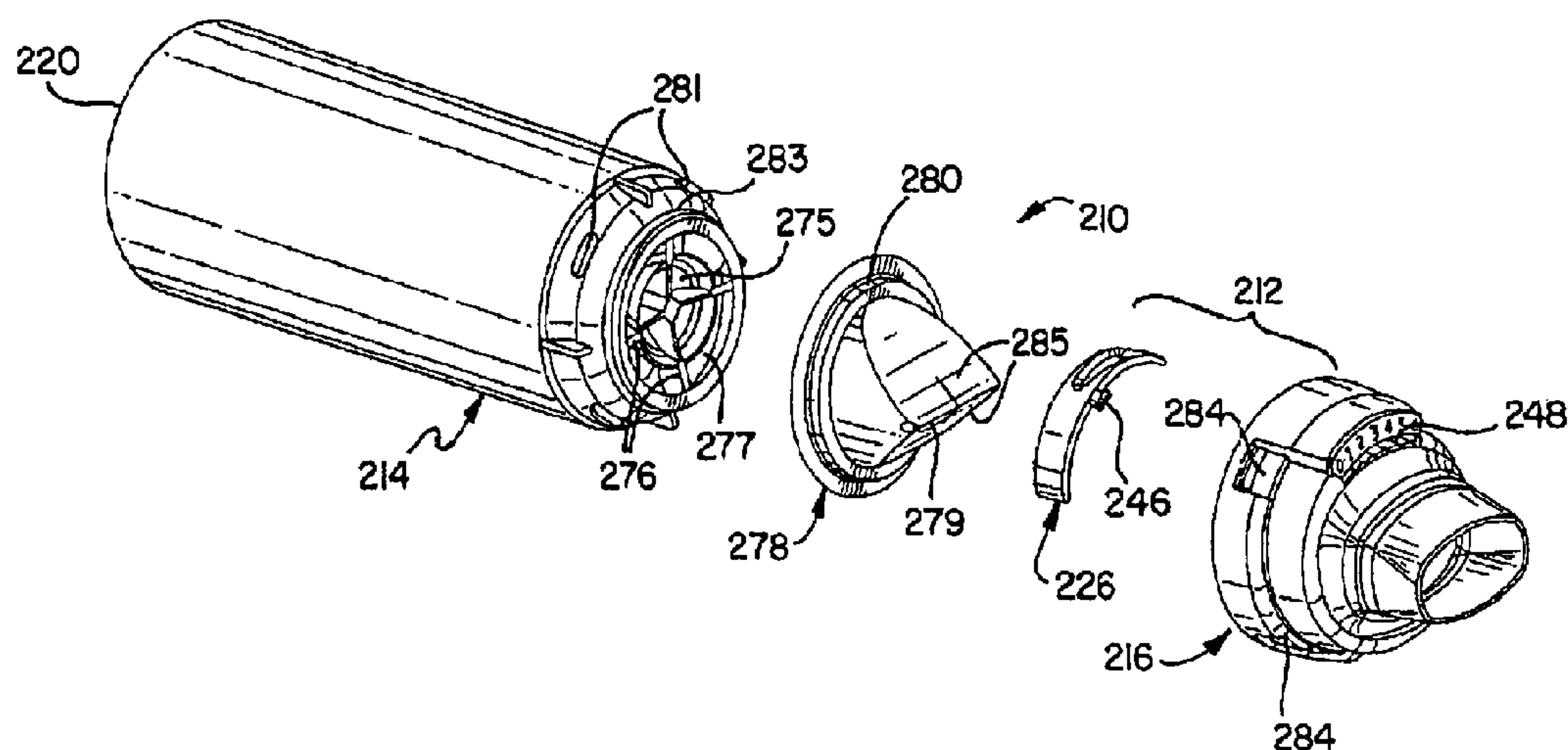

U.S. PATENT DOCUMENTS								
3,994,421	A	11/1976	Hansen	5,925,831	A	7/1999	Storsved	
4,174,712	A	11/1979	Moren et al.	5,957,389	A	9/1999	Wunderlich et al.	
4,182,366	A	1/1980	Boehringer	6,000,394	A	12/1999	Blaha-Schnabel et al.	
4,198,969	A	4/1980	Virag	6,026,807	A	2/2000	Puderbaugh et al.	
4,231,375	A	11/1980	Boehringer et al.	6,026,808	A	2/2000	Armer et al.	
4,267,832	A	5/1981	Häkkinen	6,026,809	A	2/2000	Abrams et al.	
4,275,722	A	6/1981	Sorensen	6,039,042	A	3/2000	Sladek	
4,292,966	A	10/1981	Mono et al.	6,044,841	A	4/2000	Verdun et al.	
4,298,023	A	11/1981	McGinnis	6,085,741	A	7/2000	Becker	
4,344,573	A	8/1982	De Felice	6,089,105	A	7/2000	Ricciardelli	
4,470,412	A	9/1984	Nowacki et al.	6,106,479	A	8/2000	Wunderlich	
4,496,086	A	1/1985	Duchadeau	6,123,075	A	9/2000	Kirk	
4,509,515	A	4/1985	Altounyan et al.	6,138,673	A	10/2000	Shepherd	
4,635,631	A	1/1987	Izumi	6,176,237	B1	1/2001	Wunderlich et al.	
4,637,528	A	1/1987	Wachinski et al.	6,228,346	B1	5/2001	Zhang et al.	
4,641,644	A	2/1987	Andersson et al.	6,240,917	B1	6/2001	Andrade	
4,646,644	A	3/1987	Richmond et al.	6,257,231	B1	7/2001	Shick et al.	
4,770,413	A	9/1988	Green	6,293,279	B1	9/2001	Schmidt et al.	
4,796,614	A	1/1989	Nowacki et al.	6,345,617	B1	2/2002	Engelbreth et al.	
4,846,168	A	7/1989	Abiko et al.	6,367,471	B1	4/2002	Genosar et al.	
4,852,561	A	8/1989	Sperry	6,412,481	B1	7/2002	Bienvenu et al.	
4,886,057	A	12/1989	Nave	6,435,177	B1	8/2002	Schmidt et al.	
4,907,583	A	3/1990	Wetterlin et al.	6,464,388	B2	10/2002	Ligouzat	
4,940,051	A	7/1990	Lankinen	6,481,438	B1	11/2002	Gallem et al.	
4,981,295	A	1/1991	Belman et al.	6,513,519	B2	2/2003	Gallem	
5,012,803	A	5/1991	Foley et al.	6,513,727	B1	2/2003	Jaser	
5,012,804	A	5/1991	Foley et al.	6,514,177	B1	2/2003	Brugger et al.	
5,033,463	A	7/1991	Cocozza	6,557,549	B2 *	5/2003	Schmidt et al. ....	128/200.24
5,040,527	A	8/1991	Larson et al.	6,581,598	B1 *	6/2003	Foran et al. ....	128/204.23
5,042,467	A	8/1991	Foley	6,606,990	B2	8/2003	Stapleton et al.	
5,048,729	A	9/1991	Pritchard	6,631,721	B1 *	10/2003	Salter et al. ....	128/203.21
5,109,840	A	5/1992	Daleiden	D483,860	S	12/2003	Knoch	
5,178,138	A	1/1993	Walstrom et al.	6,679,251	B1	1/2004	Gallem et al.	
5,193,529	A	3/1993	Labaere	6,679,252	B2	1/2004	Sladek	
5,241,954	A	9/1993	Glenn	6,848,443	B2	2/2005	Schmidt et al.	
5,250,287	A	10/1993	Cocozza	6,962,151	B1	11/2005	Knoch et al.	
5,280,784	A	1/1994	Kohler	6,983,747	B2	1/2006	Gallem et al.	
5,297,543	A	3/1994	Larson et al.	7,013,896	B2	3/2006	Schmidt	
5,309,900	A	5/1994	Knoch et al.	7,059,320	B2	6/2006	Feiner et al.	
5,312,046	A	5/1994	Knoch et al.	7,077,126	B2	7/2006	Kummer et al.	
5,357,951	A	10/1994	Ratner	7,131,440	B2	11/2006	Sonntag	
5,385,140	A	1/1995	Smith	7,562,656	B2	7/2009	Gallem et al.	
5,427,089	A	6/1995	Kraemer	2001/0013341	A1	8/2001	Gallem	
5,456,249	A	10/1995	Kirk	2001/0054421	A1	12/2001	Jaser et al.	
5,458,136	A	10/1995	Jaser et al.	2002/0005196	A1	1/2002	Brugger	
5,461,695	A	10/1995	Knoch	2002/0056448	A1	5/2002	Stapleton et al.	
5,477,849	A	12/1995	Fry	2003/0037785	A1	2/2003	Sonntag	
5,479,920	A	1/1996	Piper et al.	2003/0037788	A1	2/2003	Gallem et al.	
5,497,765	A	3/1996	Praud et al.	2003/0205226	A1	11/2003	Gallem et al.	
5,497,872	A	3/1996	Pennino	2004/0089295	A1	5/2004	Gallem et al.	
5,501,214	A	3/1996	Sabo	2004/0094148	A1	5/2004	Lulla et al.	
5,505,194	A	4/1996	Adjei et al.	2004/0250816	A1	12/2004	Kummer et al.	
5,549,102	A	8/1996	Lintl et al.	2005/0039741	A1	2/2005	Gallem et al.	
5,562,093	A	10/1996	Gerson	2005/0056274	A1	3/2005	Kunschir	
5,575,282	A	11/1996	Knoch et al.	2005/0224076	A1	10/2005	Pfichner et al.	
5,596,982	A	1/1997	Blaha-Schnabel	2005/0244339	A1	11/2005	Jauernig et al.	
5,598,839	A	2/1997	Niles et al.	2006/0011196	A2	1/2006	Gallem et al.	
5,617,844	A	4/1997	King	2006/0048772	A1	3/2006	Borgschulte	
5,629,032	A	5/1997	Pennino	2006/0054166	A1	3/2006	Knoch et al.	
5,645,049	A	7/1997	Foley et al.	2006/0057073	A1	3/2006	Lintz et al.	
5,647,345	A	7/1997	Saul	2006/0065267	A1	3/2006	Tran et al.	
5,657,853	A	8/1997	Pennino	2006/0102172	A1	5/2006	Feiner et al.	
5,658,221	A	8/1997	Hougen	2006/0102178	A1	5/2006	Feiner et al.	
5,676,130	A	10/1997	Gupte et al.	2006/0162723	A1	7/2006	Selzer et al.	
5,724,959	A	3/1998	McAughey et al.	2006/0207591	A1	9/2006	Gallem et al.	
5,724,962	A	3/1998	Vidgren et al.	2006/0213503	A1	9/2006	Borgschulte et al.	
5,738,087	A	4/1998	King	2006/0254578	A1	11/2006	Boehm et al.	
5,740,966	A	4/1998	Blaha-Schnabel	2006/0289002	A1	12/2006	Hetzer et al.	
5,755,221	A	5/1998	Bisgaard	FOREIGN PATENT DOCUMENTS				
5,765,553	A	6/1998	Richards et al.	EP	0009667	A1	4/1980	
5,775,320	A	7/1998	Patton et al.	EP	0015247	B1	12/1982	
5,816,240	A	10/1998	Komesaroff	EP	0134847	A1	3/1985	
5,840,279	A	11/1998	Narodylo et al.	EP	0 372 148	A1	6/1990	
5,848,588	A	12/1998	Foley et al.	EP	0372148	A1	6/1990	
5,881,718	A	3/1999	Mortensen et al.	EP	0289563	B1	5/1991	
5,890,998	A	4/1999	Hougen	EP	0514085	A1	11/1992	
5,896,857	A	4/1999	Hely et al.	EP	0 520 571	A1	12/1992	
5,899,832	A	5/1999	Hougen	EP	0347779	B1	5/1994	



EP	0475257 B1	6/1994
EP	0 678 306 A2	10/1995
EP	678306 A2	10/1995
EP	0548152 B1	7/1996
EP	0514085 B1	7/1997
EP	0820780 A1	1/1998
EP	0 520 571 B1	9/1998
EP	0585379 B1	9/1998
EP	0 938 908 A2	9/1999
EP	938908 A2	9/1999
EP	1 358 901 A2	11/2003
GB	975754	11/1964
GB	1017032	1/1966
GB	2000555 A	1/1979
GB	2299512 A	10/1996
JP	55-40595	3/1980
JP	0 548 152	6/1993
JP	06-178954	6/1994
WO	WO 91/00117	1/1991
WO	WO 92/20391	11/1992
WO	WO 93/11817	6/1993
WO	WO 95/20414	8/1995
WO	WO 96/32149	10/1996
WO	WO 97/01365	1/1997
WO	WO 97/31668	9/1997
WO	WO 98/26827	6/1998
WO	WO 91/00117	1/1999
WO	WO 99/16490	4/1999
WO	WO 00/27455	5/2000
WO	WO 00/59565	10/2000
WO	WO 01/76671 A2	10/2001

## OTHER PUBLICATIONS

J.B. Andersen et al., "A new Mode of Administration of Nebulized Bronchodilator in Severe Bronchospasm", Eur J Respir Dis Suppl 119, vol. 63, 1982, pp. 97-100.

R. Wilson, "Positive Expiratory Pressure Therapy: The Key to Effective, Low-Cost Removal of Bronchial Secretions", The Journal for Respiratory Care Practitioners, Mar. 1999, pp. 67-68.

M.J. Mahlmeister et al., "Positive-Expiratory-Pressure Mask Therapy: Theoretical and Practical Considerations and a Review of the Literature", Respiratory Care Nov. 1991, vol. 36, No. 11, pp. 1218-1229.

"Technology Showcase Adjuncts to Bronchial Hygiene Therapy", AARC Times, May 1998, 2 pages.

"AARC Clinical Practice Guideline: Use of Positive Airway Pressure Adjuncts to Bronchial Hygiene Therapy", Respiratory Care, May 1993, vol. 38 No. 5, pp. 516-520.

J.L. Rau et al., "Combining a Positive Expiratory Pressure Device with a Metered-Dose Inhaler Reservoir System Using Chlorofluorocarbon Albuterol and Hydrofluoroalkane Albuterol: Effect on Dose and Particle Size Distributions", Respiratory Care, Mar. 2000, vol. 45 No. 3, pp. 320-326.

Pamphlet for "TheraPEP: Positive Expiratory Pressure Therapy System", Catalog No. 20-1112, published prior to Apr. 11, 2001, 4 pages.

Pamphlet for "PARI PEP System", Part No. 18F61, published prior to Apr. 11, 2001, 4 pages.

Application as filed for U.S. Appl. No. 09/287,997, filed Apr. 7, 1999.

Claims as filed for U.S. application U.S. Appl. No. 09/938,686, filed Jun. 12, 2000.

International Search Report for PCT/IB01/00599 dated Nov. 9, 2001.

Callahan, Thomas J., Ph.D., "K981944-BreatheRite," letter from Dept. of Health & Human Services, with enclosure, Aug. 24, 1998, 3 pages.

Application as filed for U.S. Appl. No. 09/287,997, filed Apr. 7, 1999, 65 pages.

Claims as filed for U.S. Appl. No. 08/938,686, filed Sep. 26, 1997, 8 pages.

International Search Report for PCT/IB 01/00599 dated Nov. 9, 2001, 8 pages.

Pamphlet for "TheraPEP: Positive Expiratory Pressure Therapy System", Catalog No. 20-1112, published prior to Apr. 11, 2001, 4 pages.

Photographs of Ventlab BreatheRite holding chamber, Dec. 2000, 3 pages.

Hickey et al., Aerosol Generation from Propellant-Driven Metered Dose Inhalers, Title and Source Unknown, pp. 417-435.

J.L. Rau, Respiratory Care Pharmacology, 4th ed. (1994, Mosby), pp. 256-261.

K. Meeran et al., "Oral and Inhaled Corticosteroids Reduce Bone Formation as Shown by Plasma Osteocalcin Levels", American J. Respir. Crit. Care Med 151:333-336.

Merriam-Webster's Collegiate Dictionary, Tenth Ed., p. 86, ISBN 0-87779-707-2, Sep. 1993.

S.P. Newman, Aerosol Deposition Consideration in Inhalation Therapy, Chest/88/2/Aug., 1985/ [Supplement], pp. 152s-160s.

Ventlab Corporation, "Ventlab BreatheRite," Web page from <http://www.ventlab.com/mdi.htm>, Dec. 15, 2000, 2 pages.

Request for Inter Partes Reexamination of U.S. Patent No. 7,562,656 issued Jul. 21, 2009, dated Aug. 3, 2009, 121 pages.

Respiroics© OptiChamber Advantage chart, date unknown, 2 pages.

\* cited by examiner

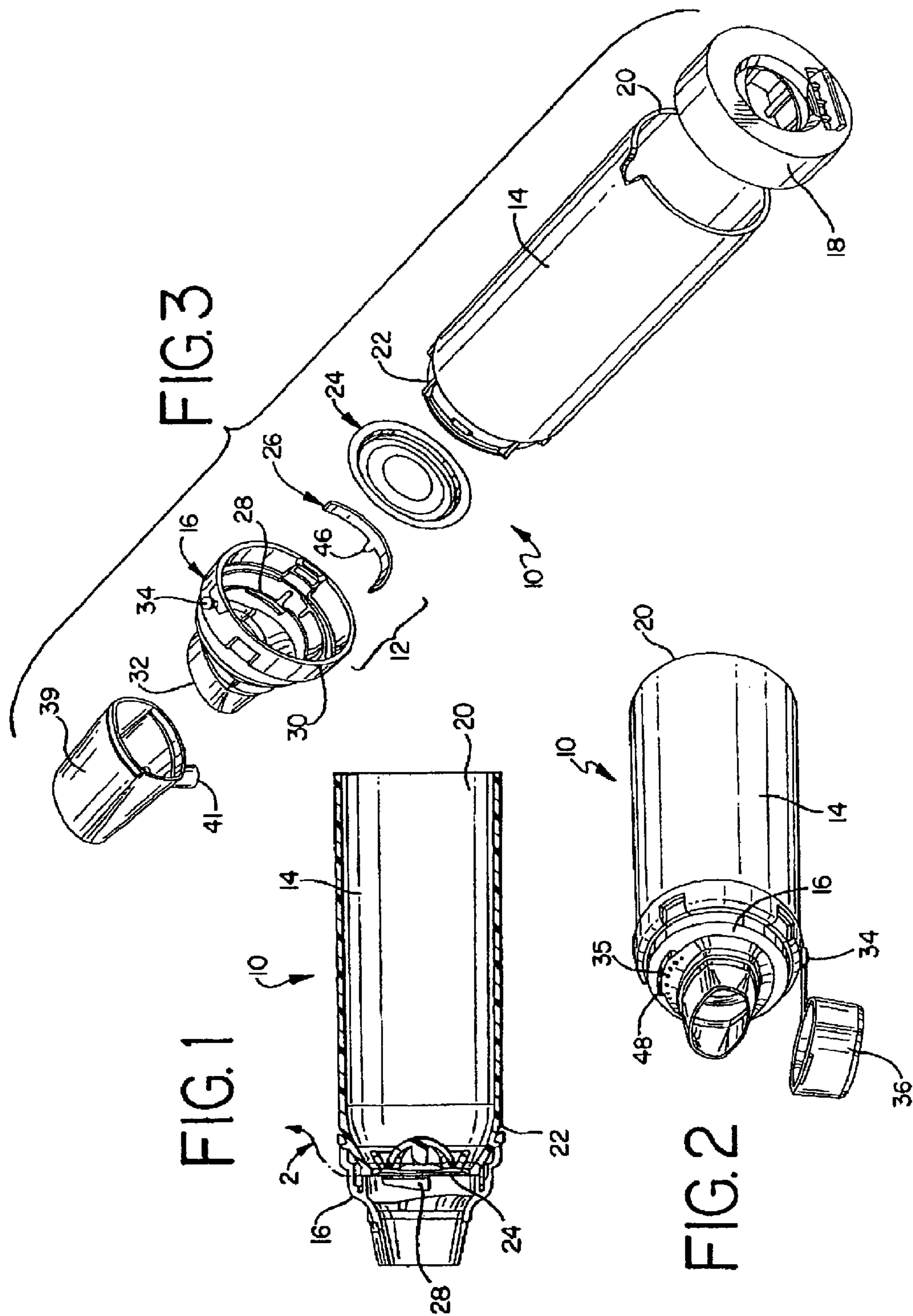

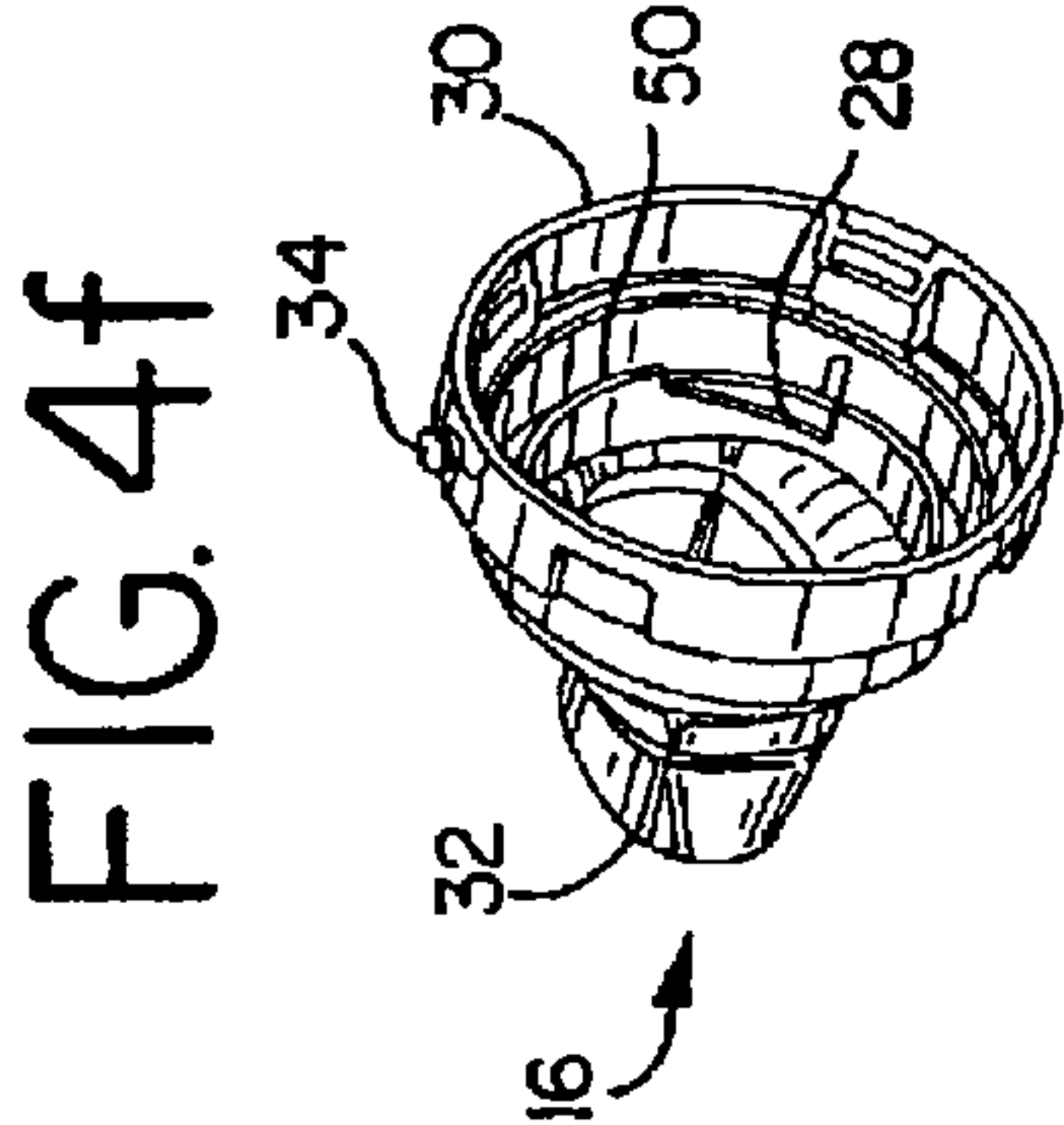
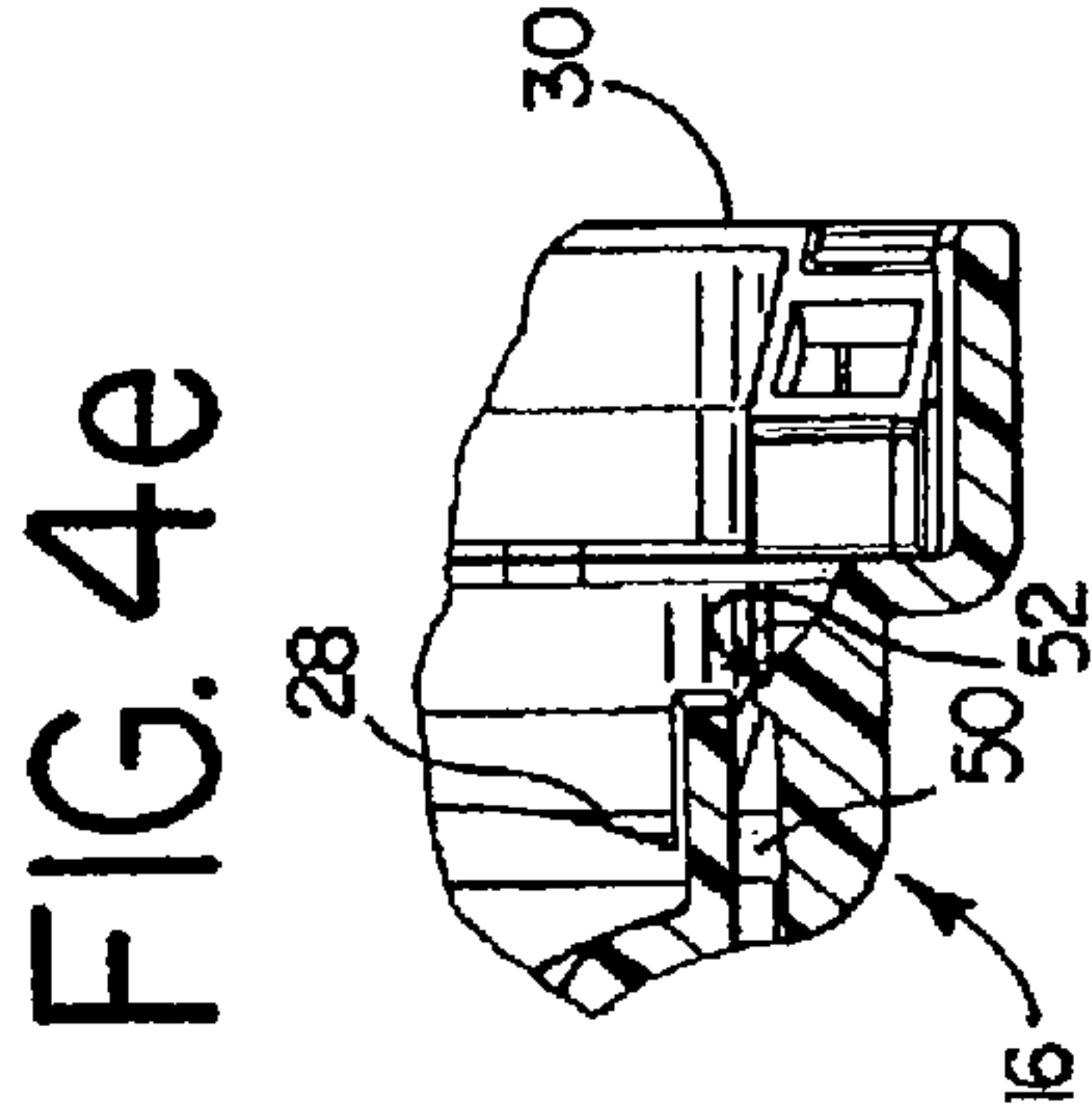
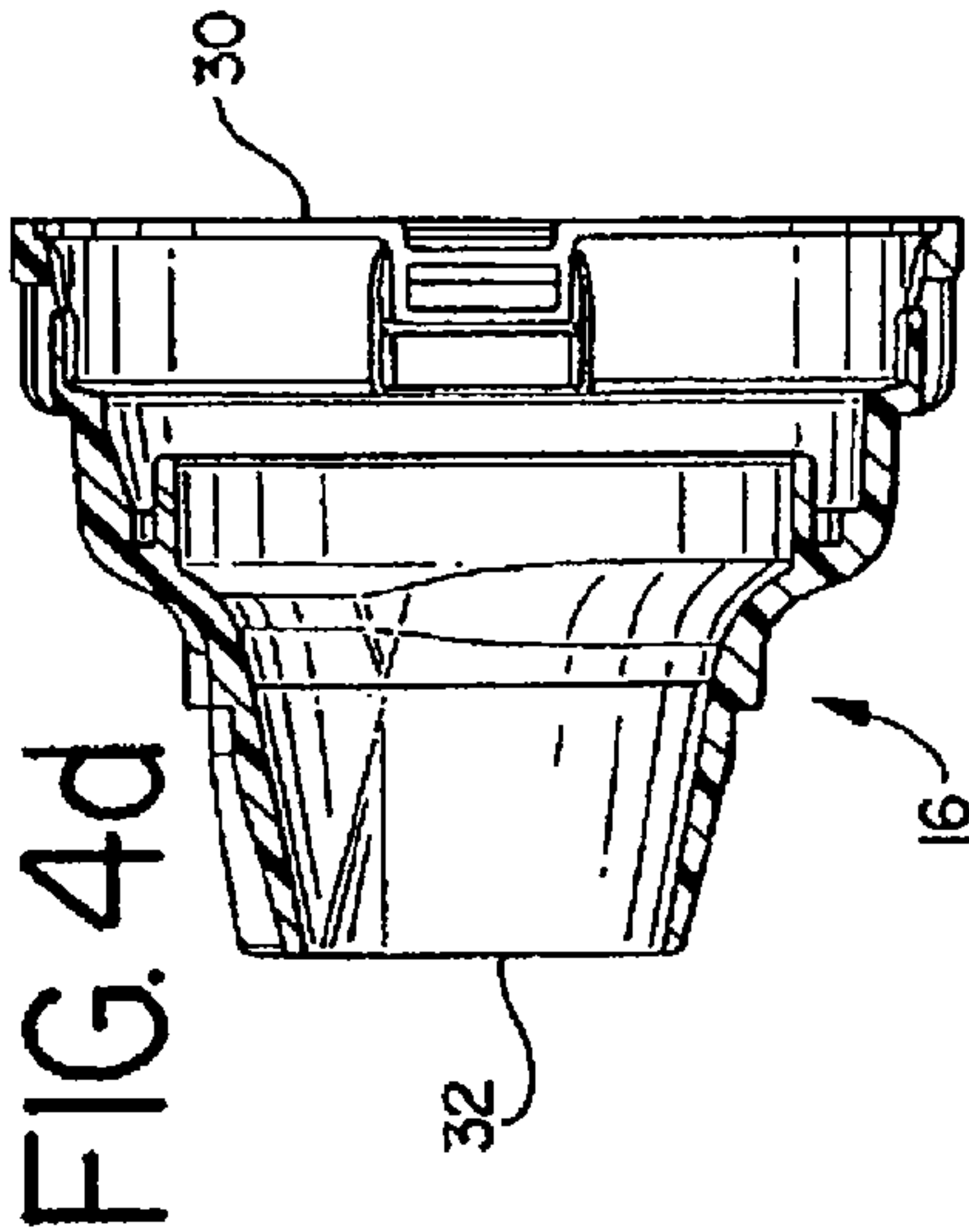
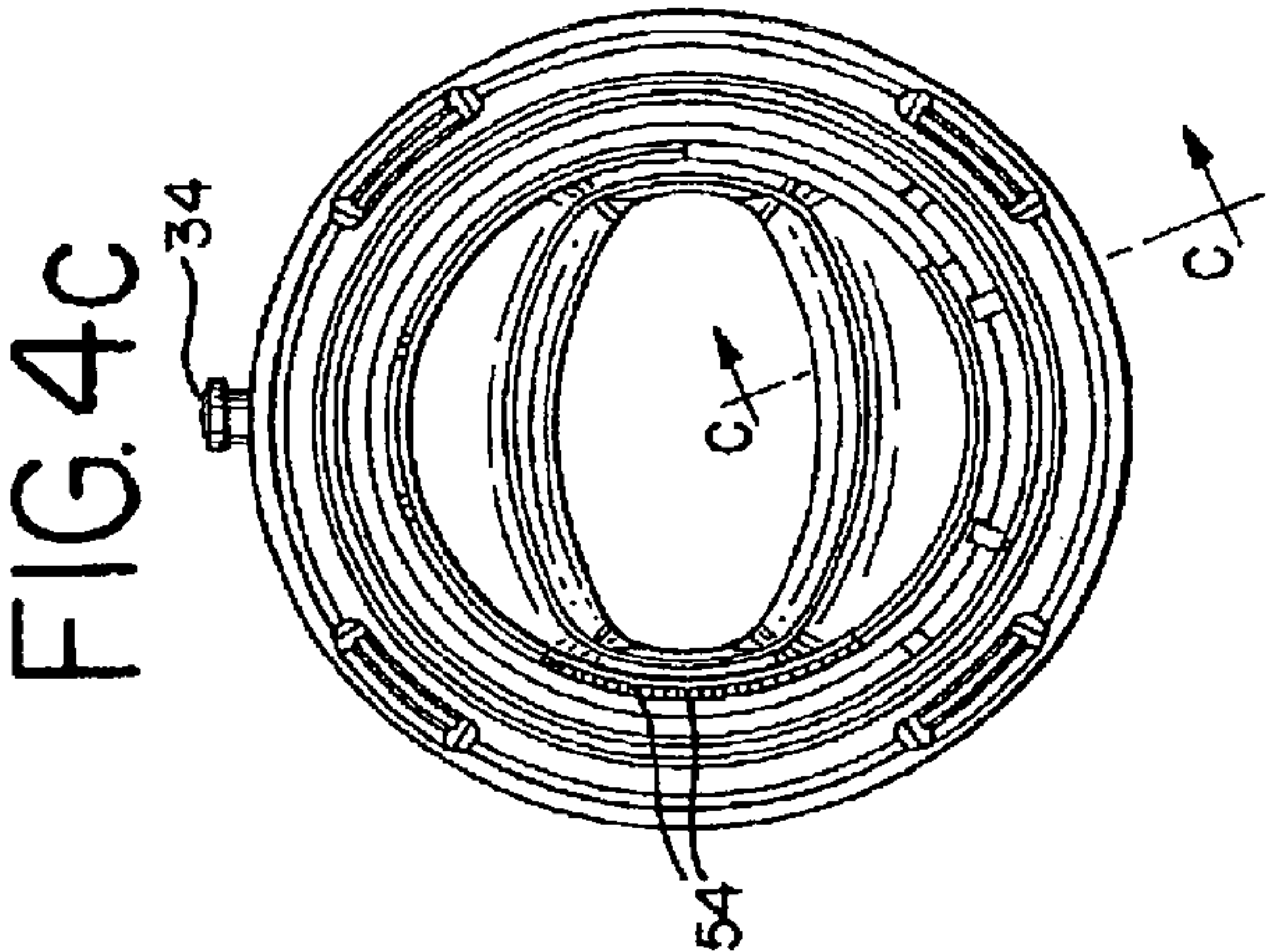
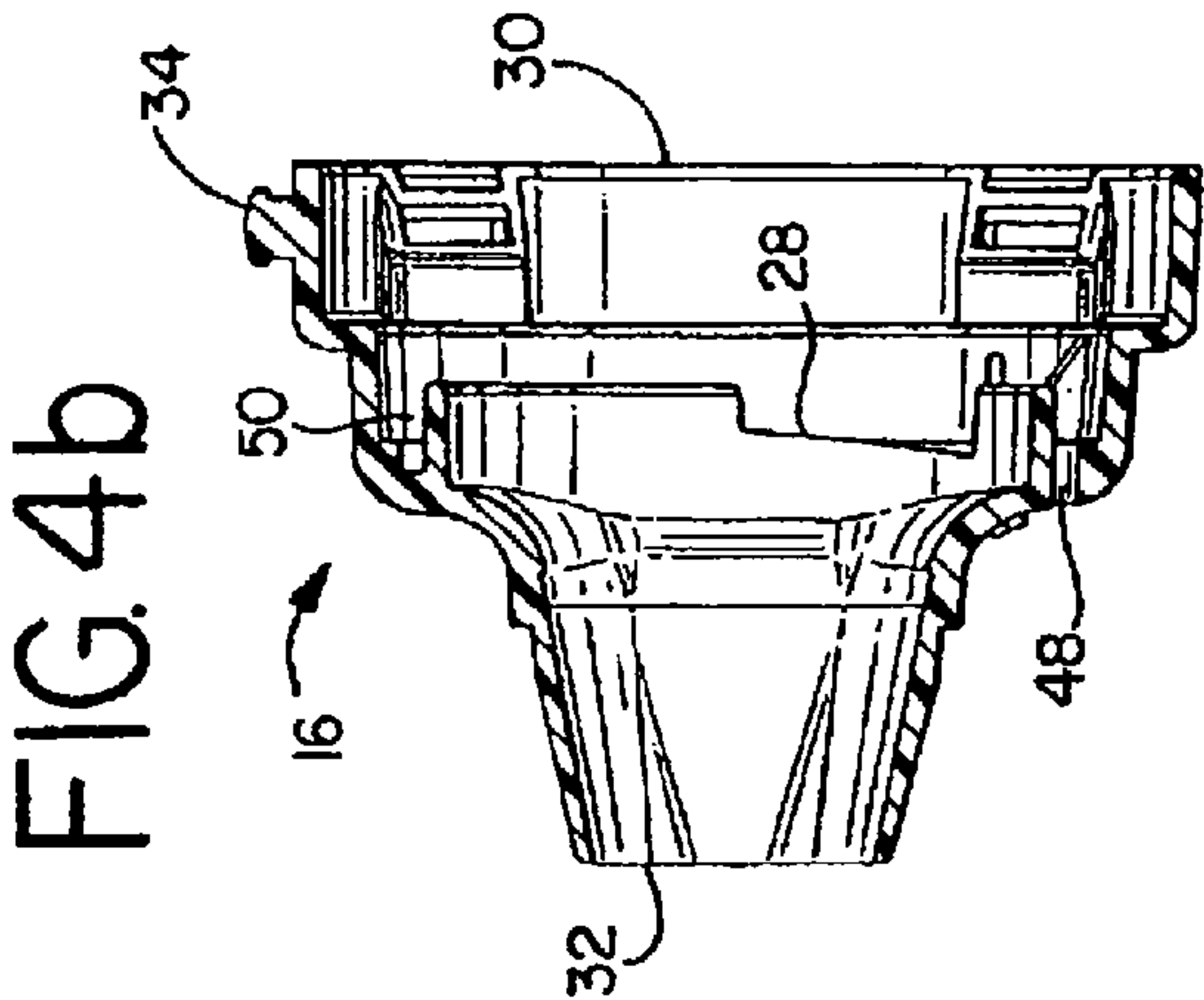
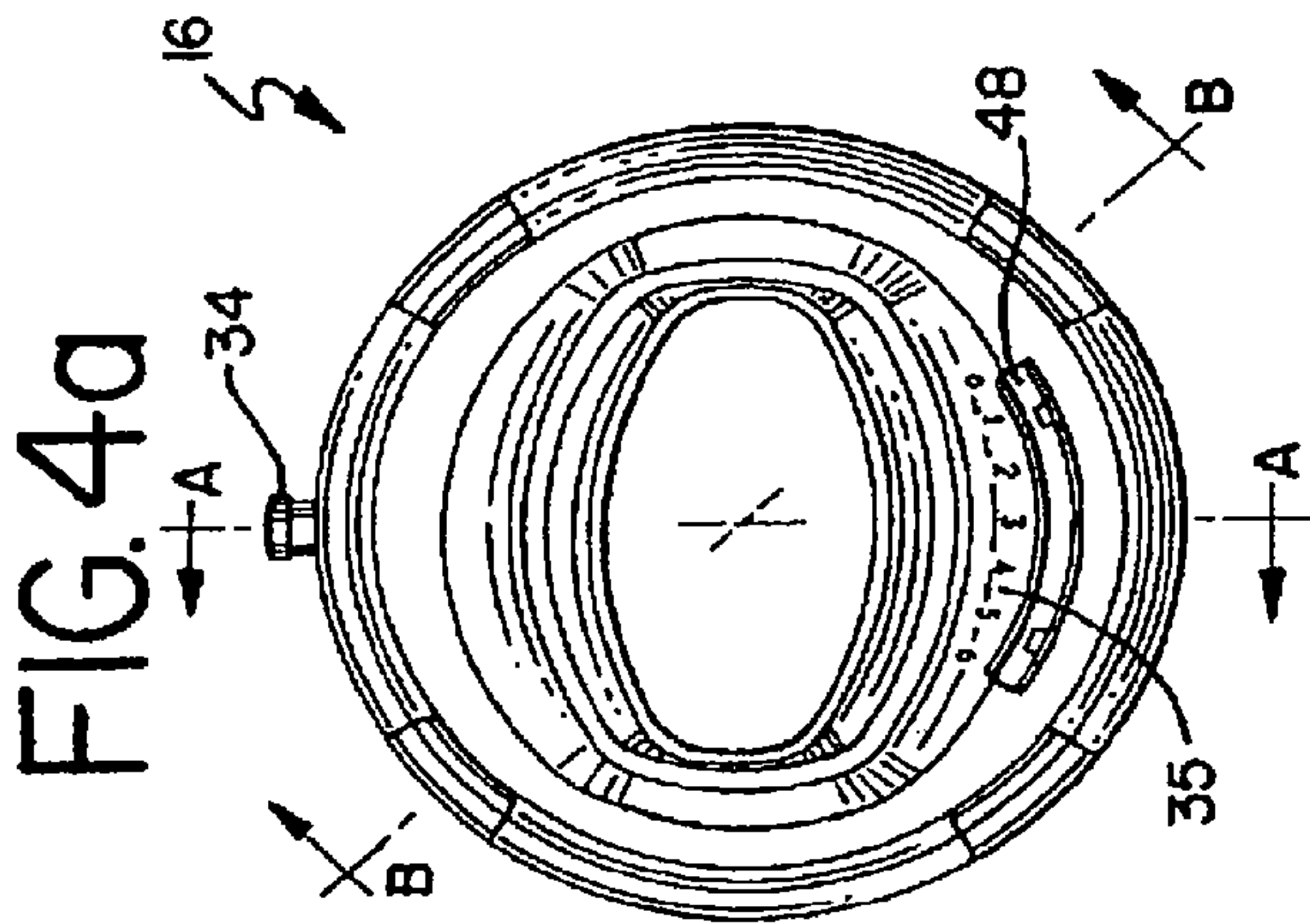



FIG. 5

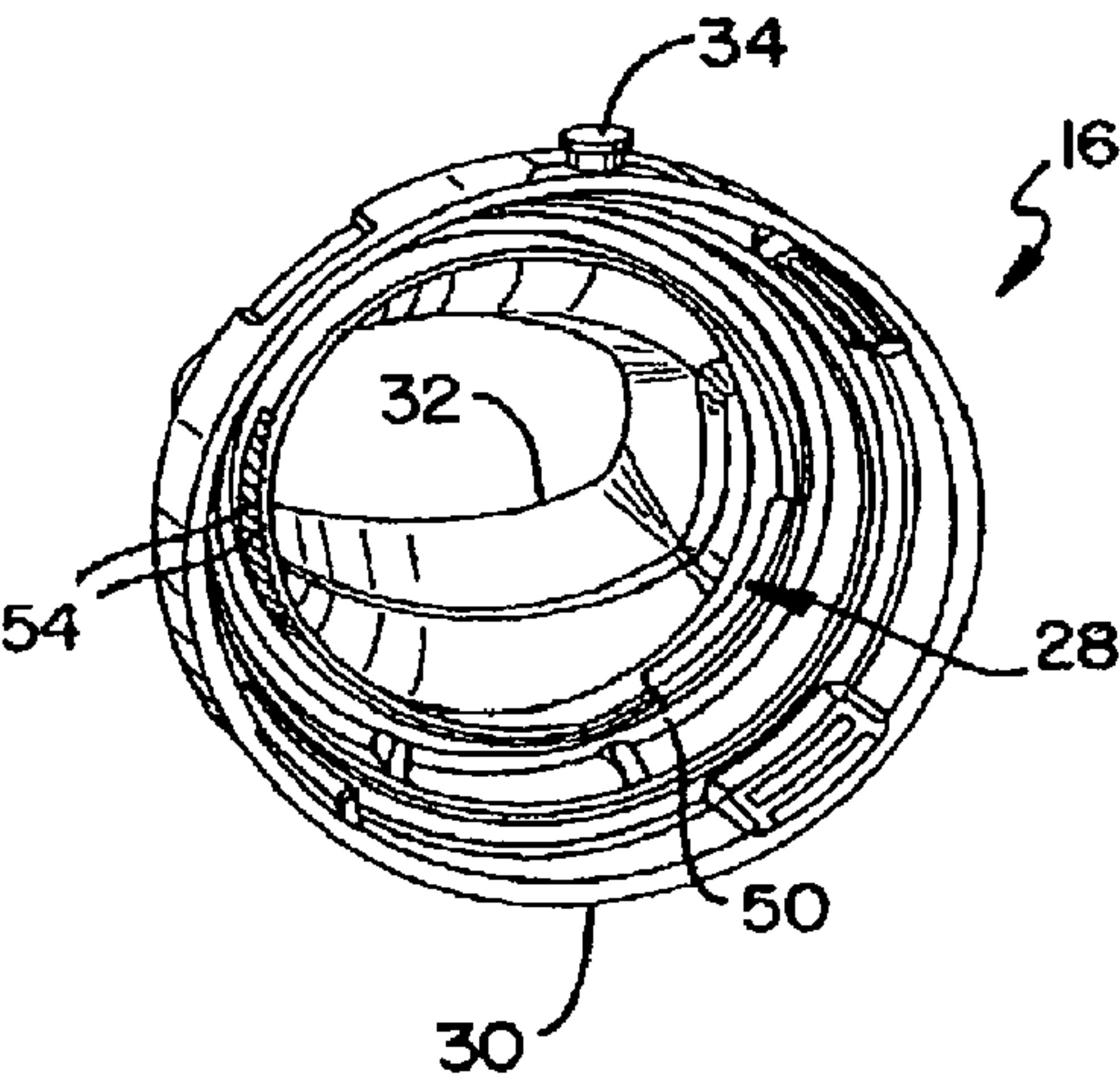

FIG. 6

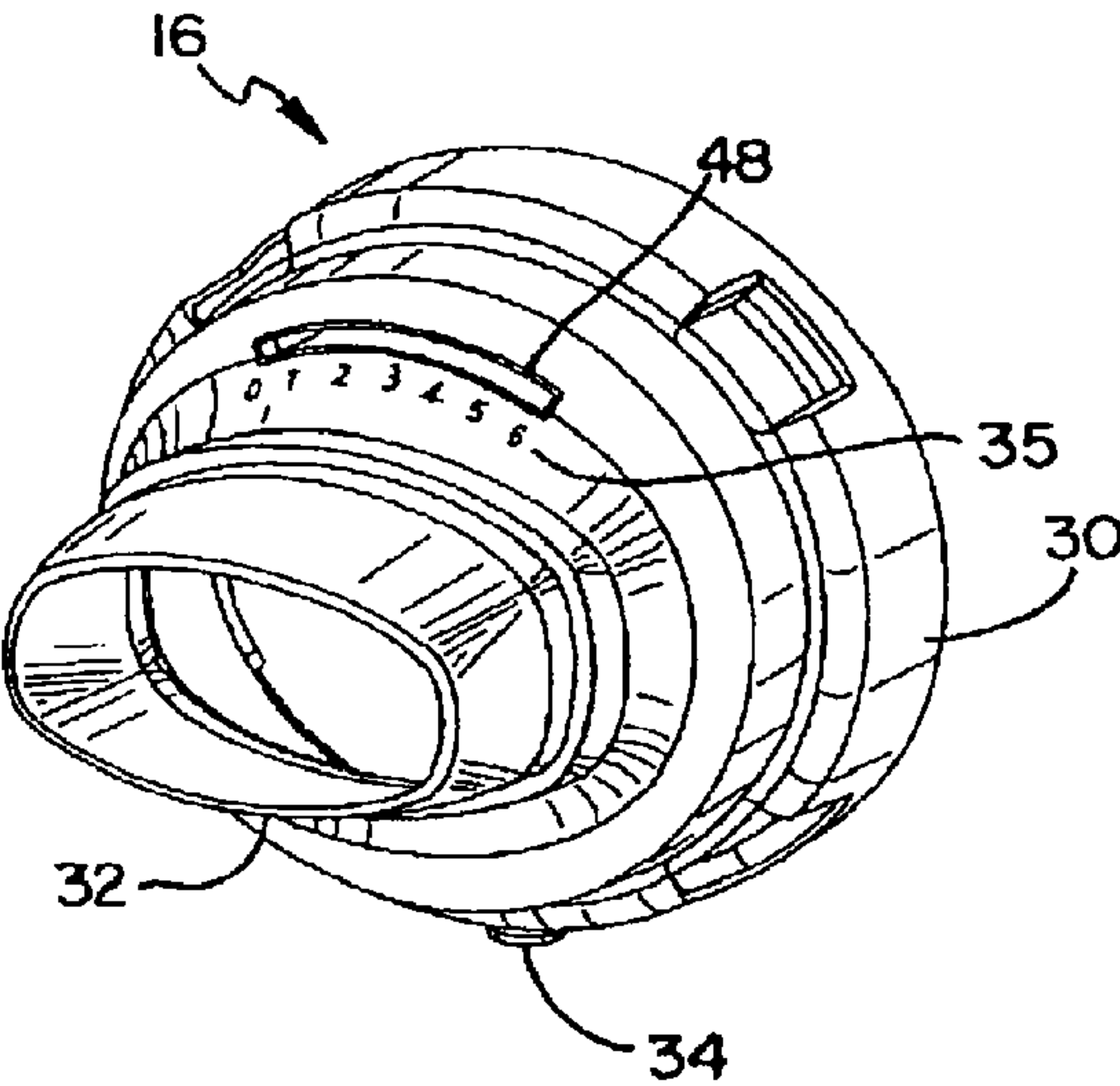

FIG. 7a

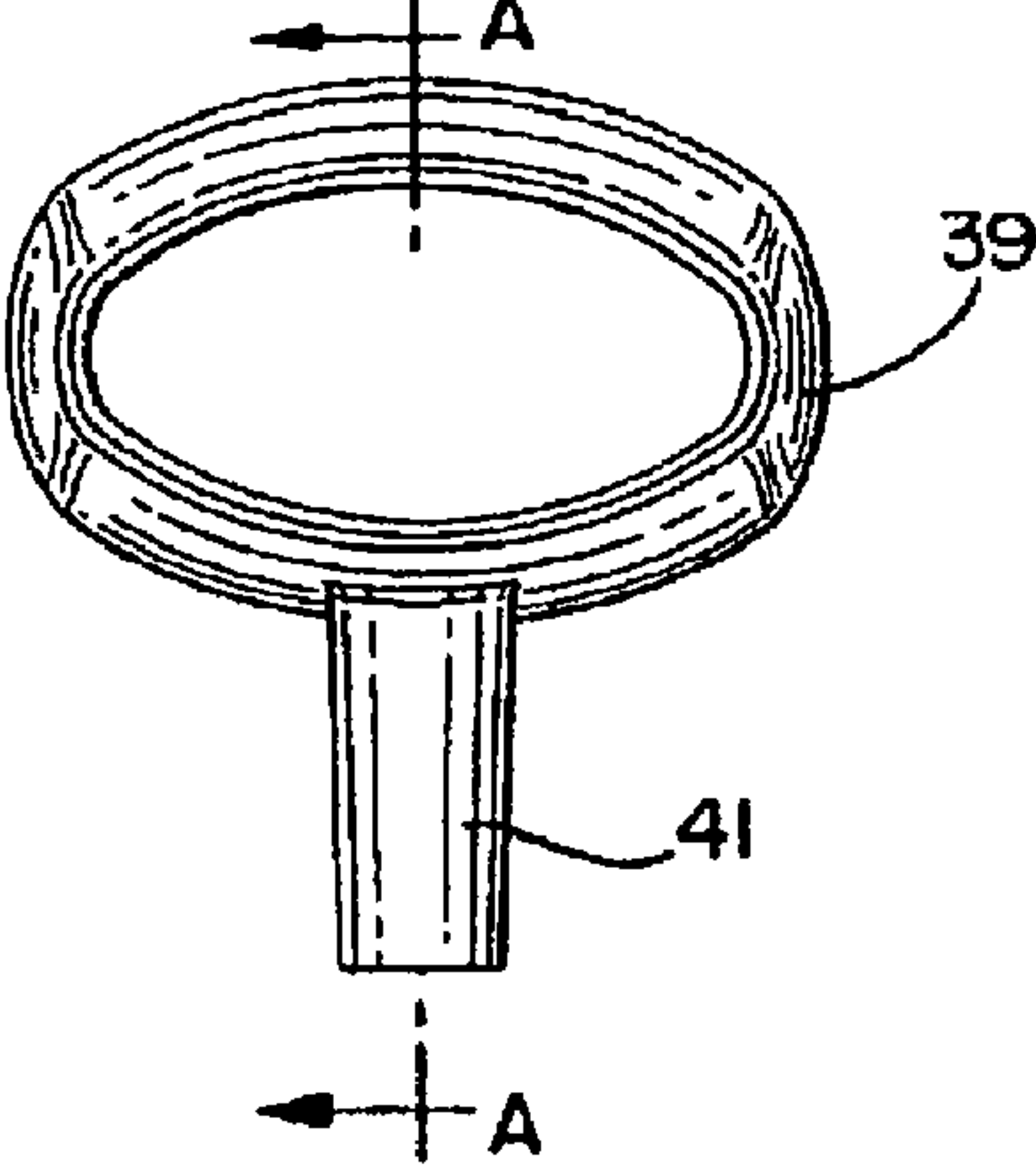

FIG. 7b

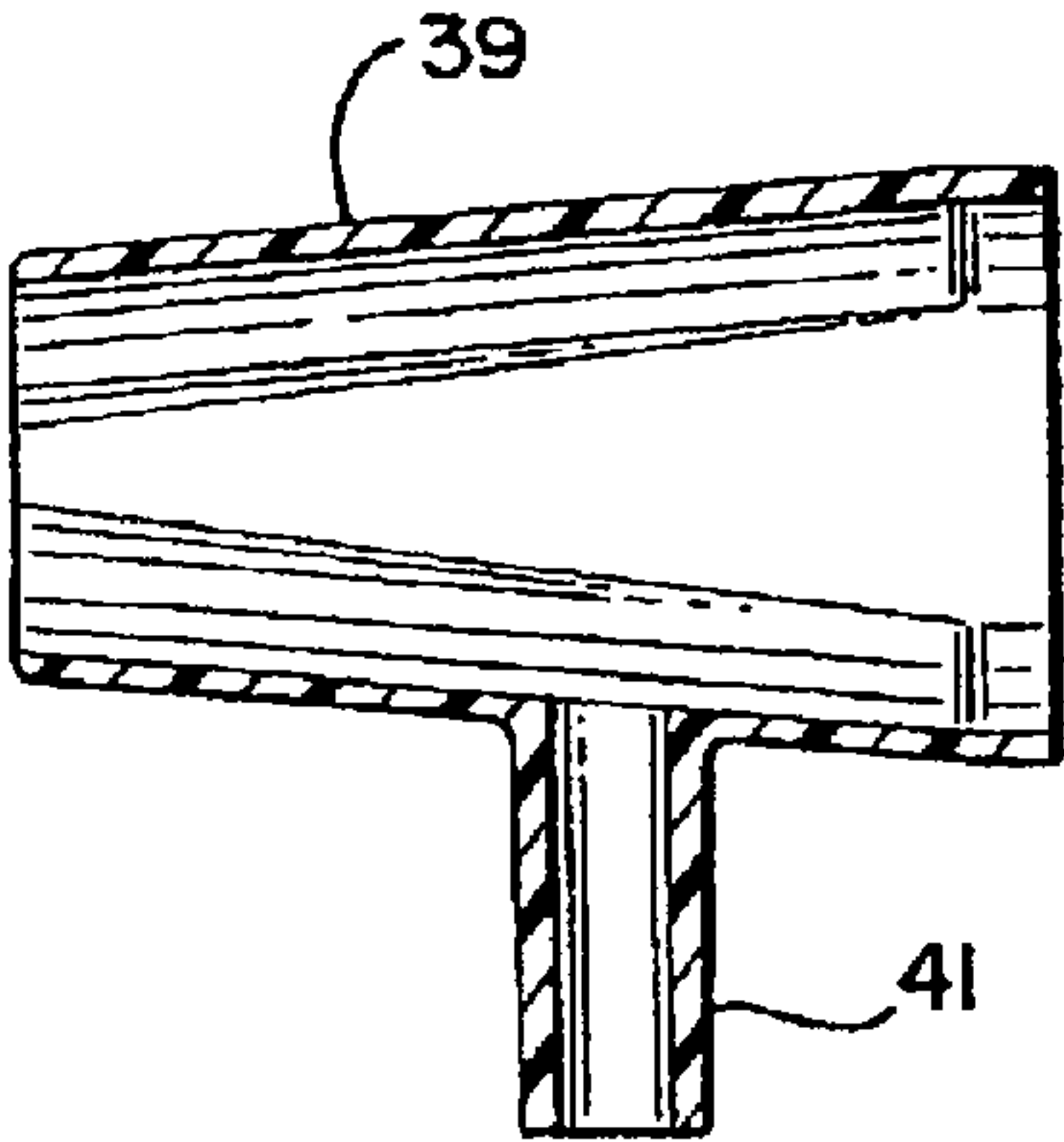

FIG. 8a

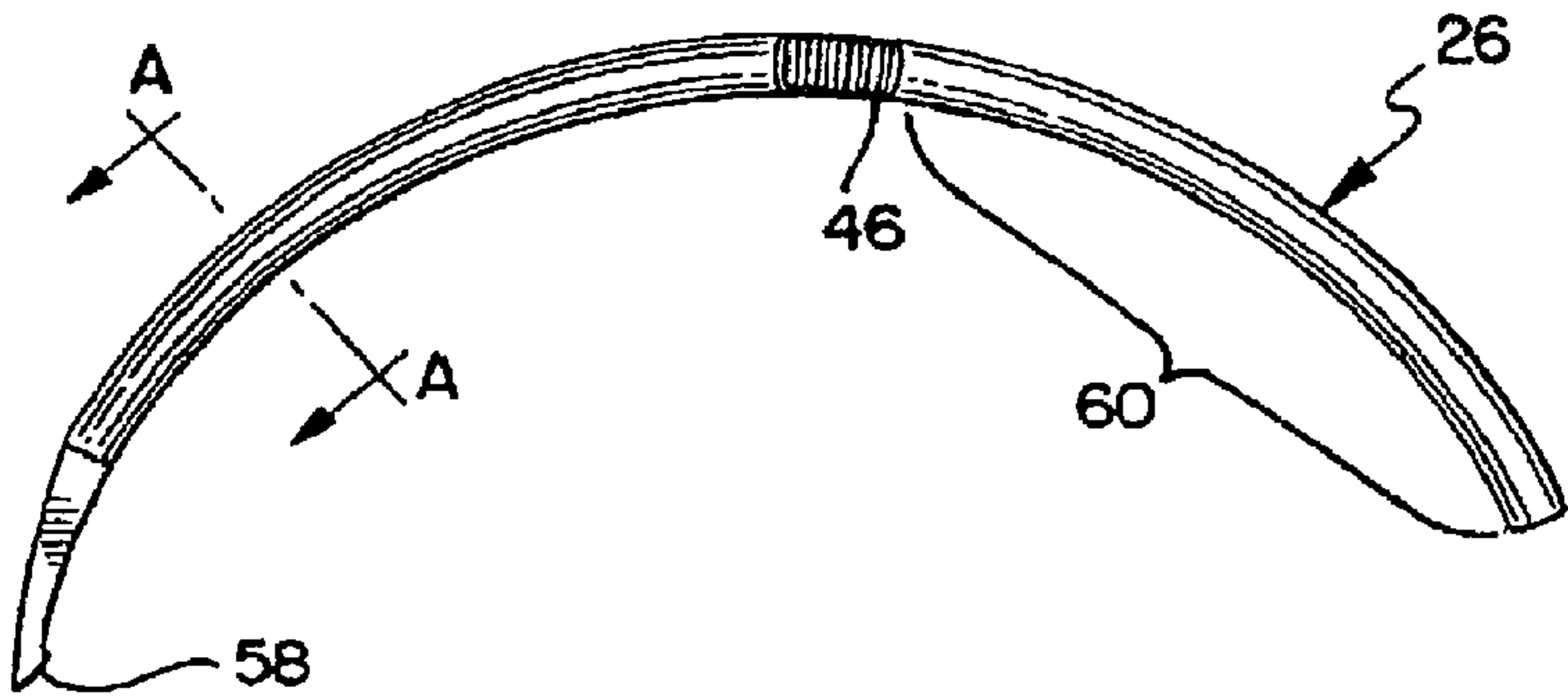

FIG. 8b

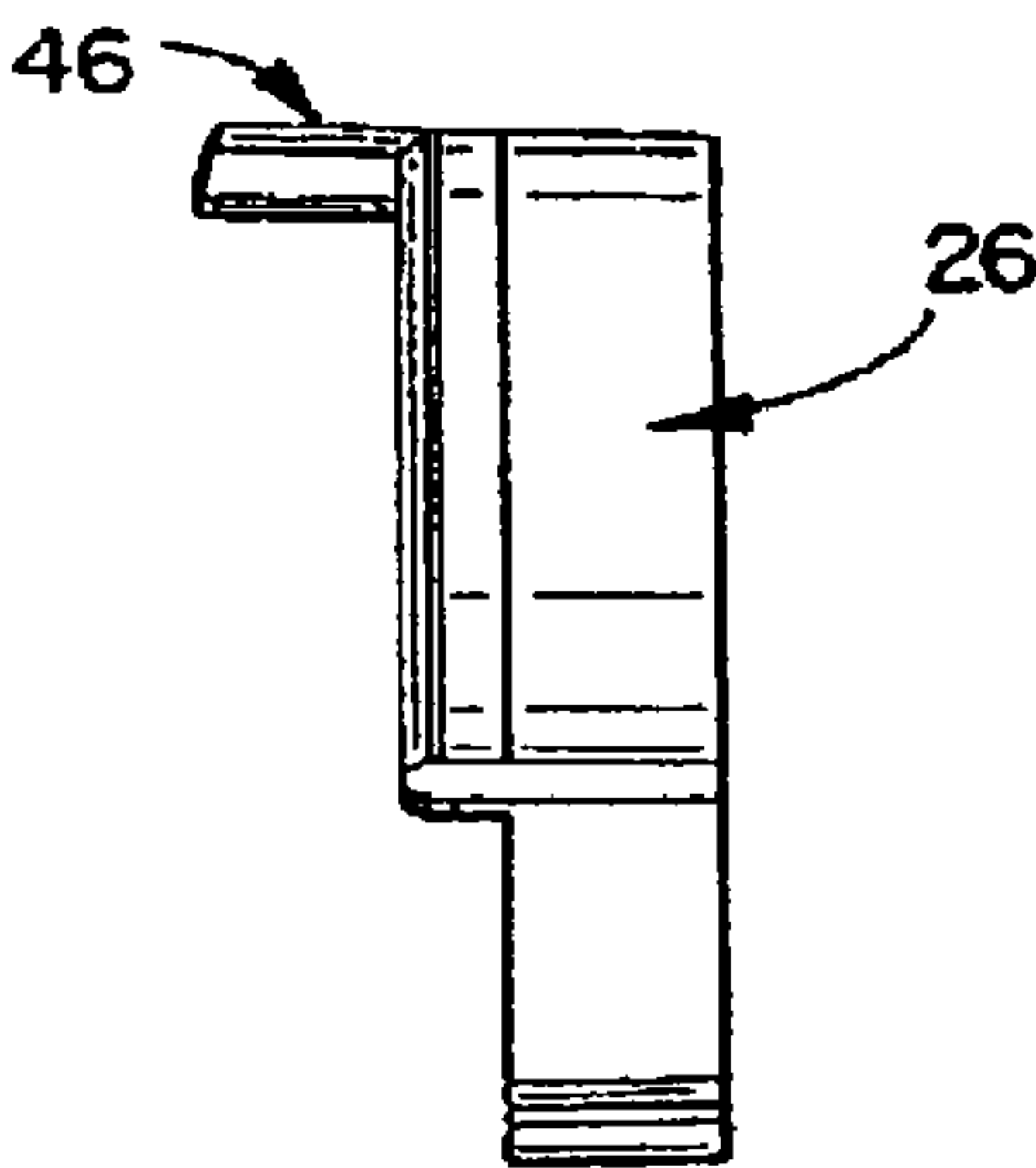

FIG. 8c

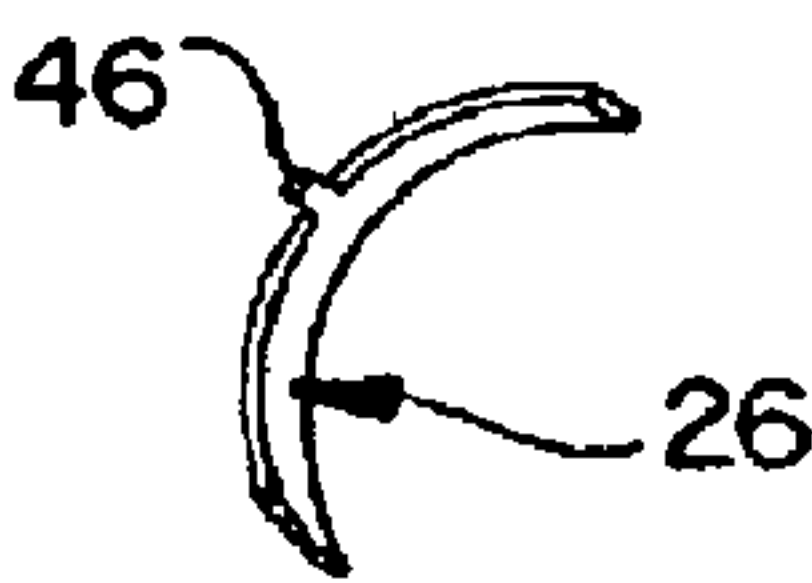

FIG. 8d

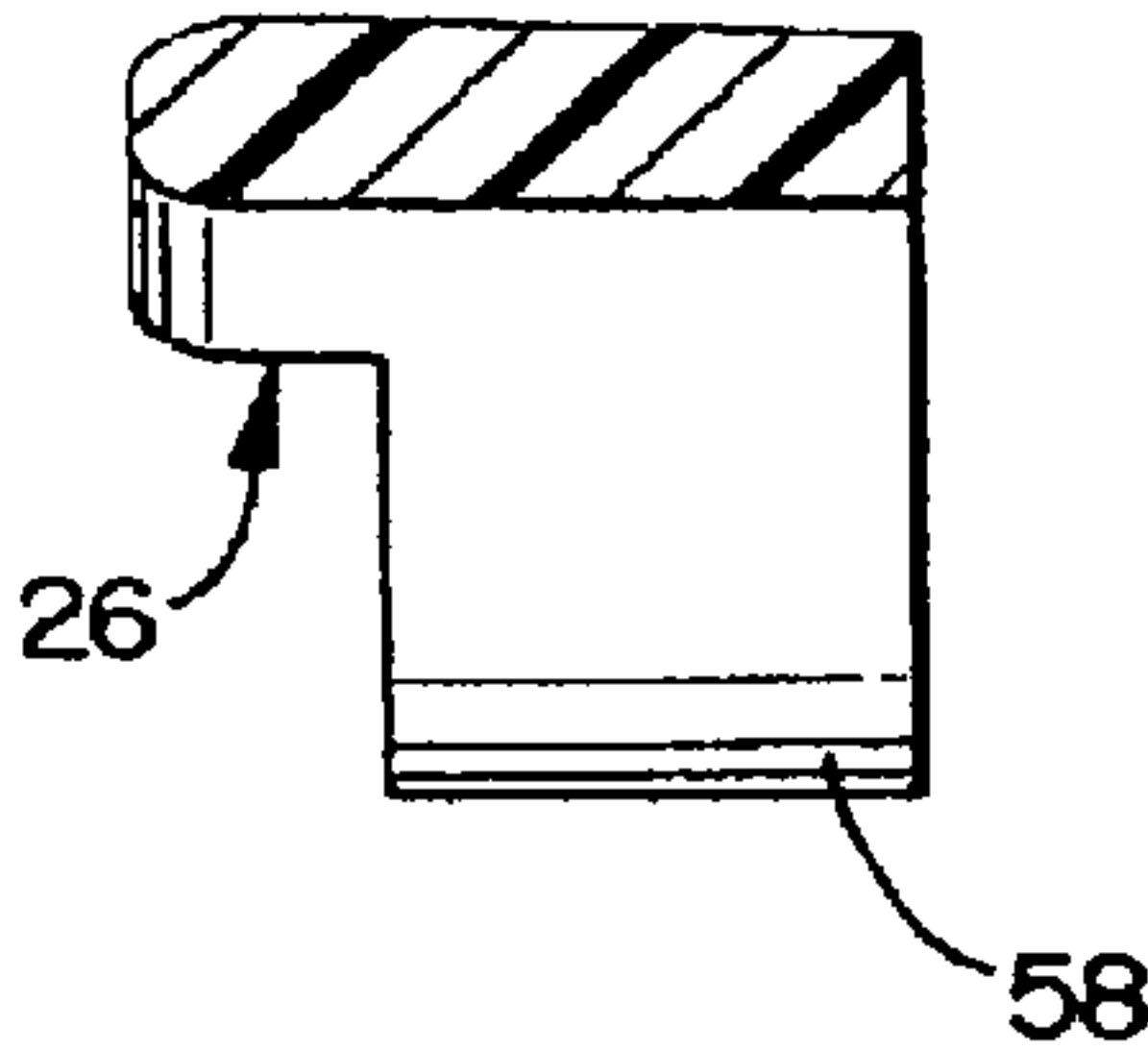

FIG. 9

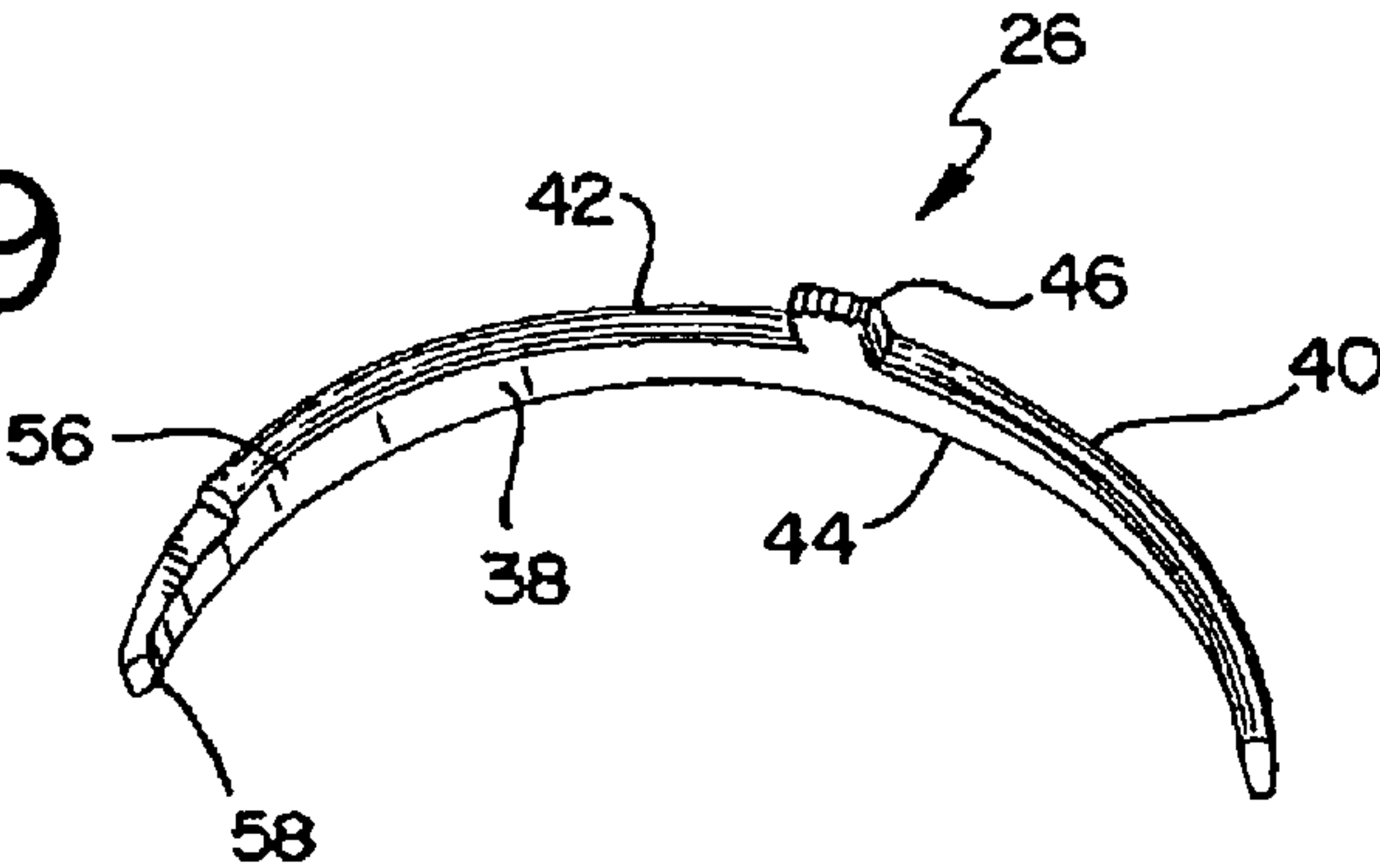

FIG. 10

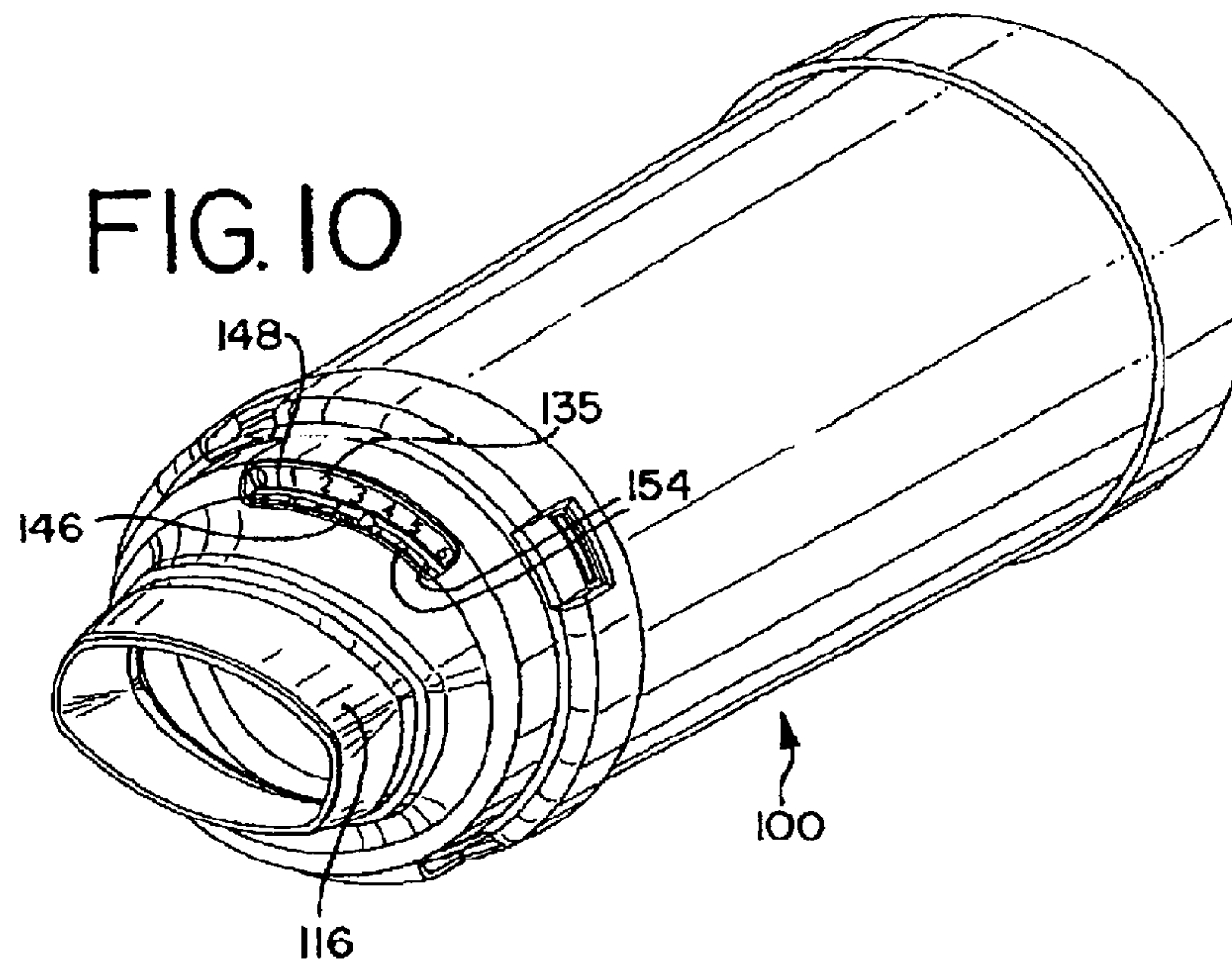

FIG. 11

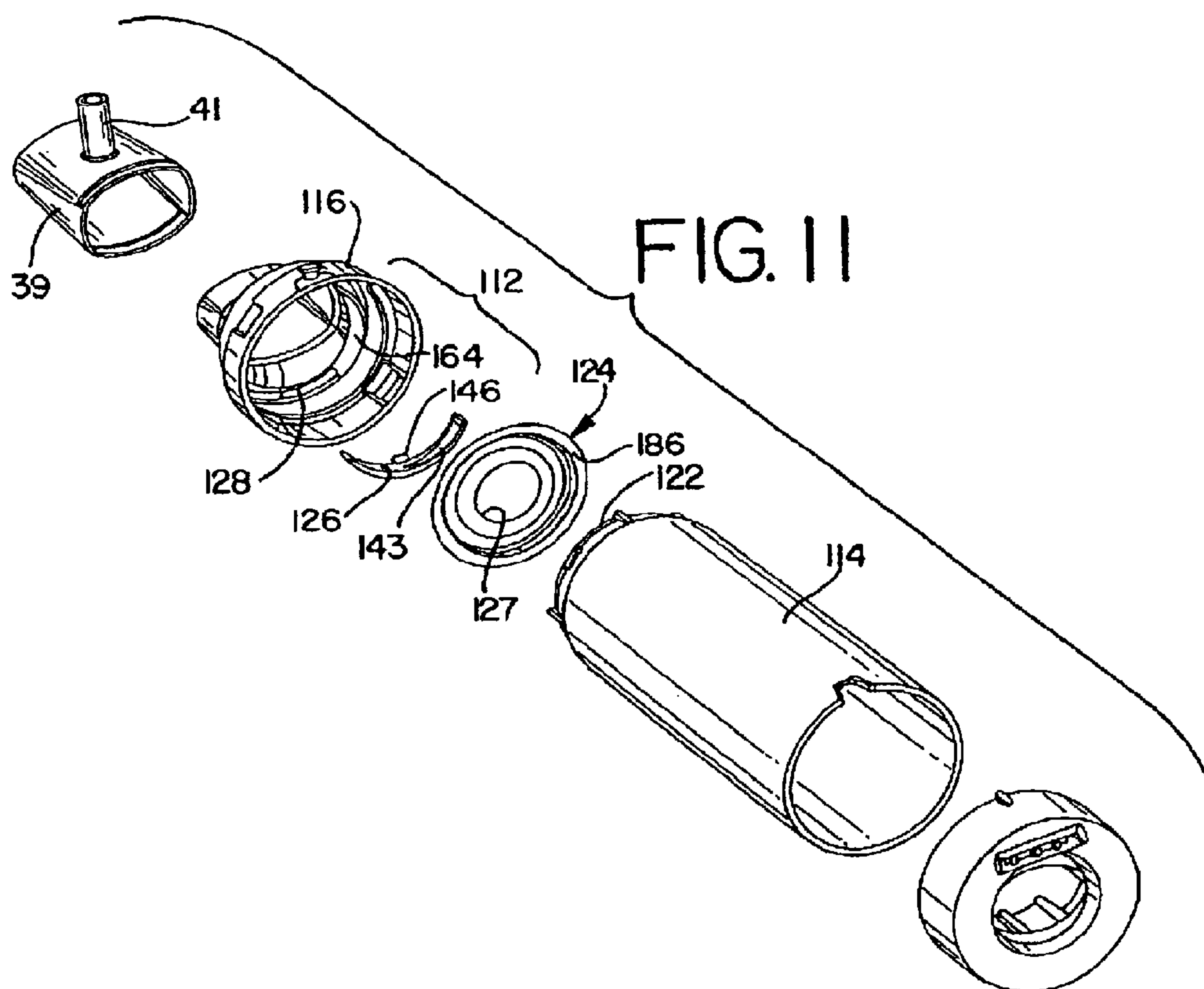



FIG. 12

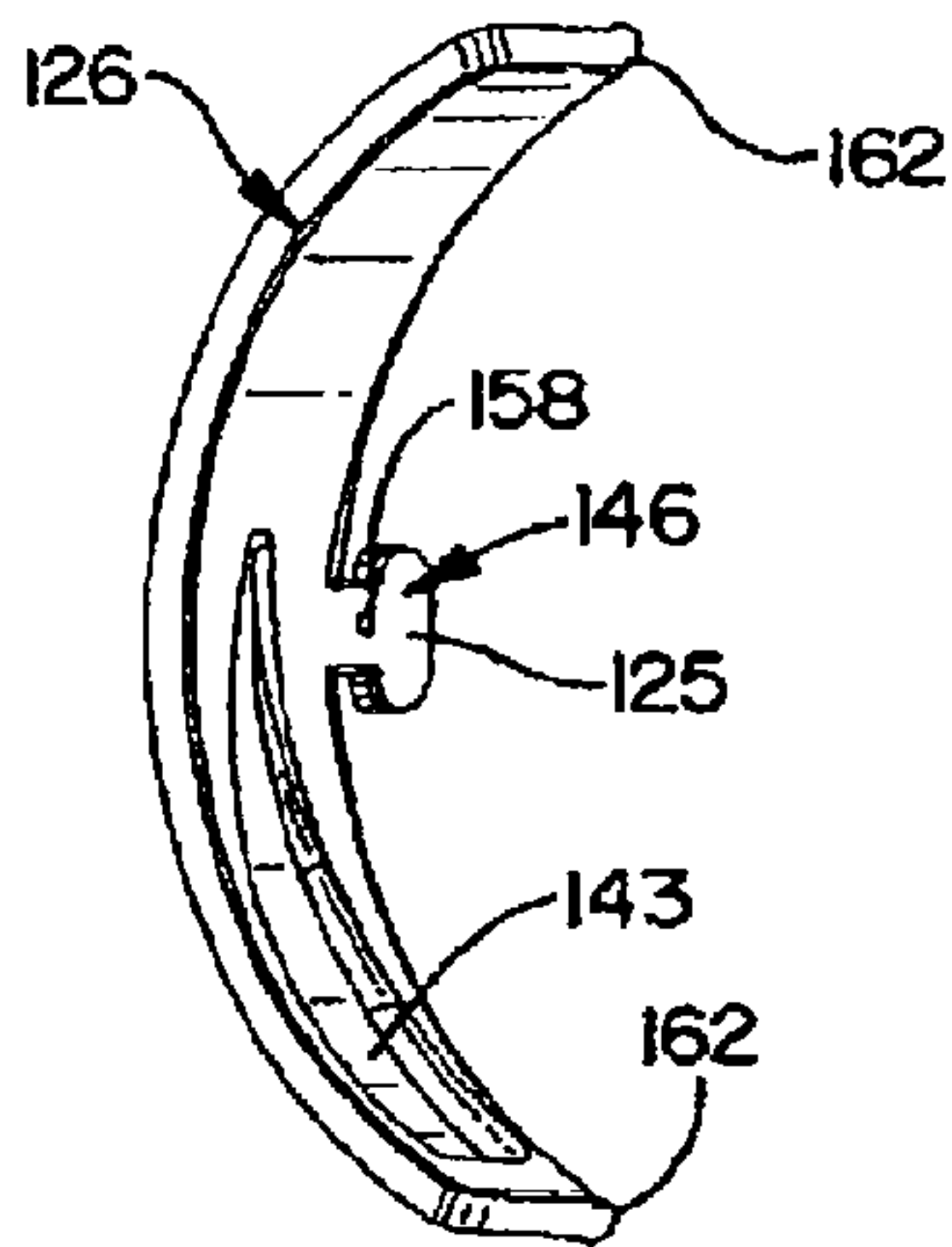

FIG. 13

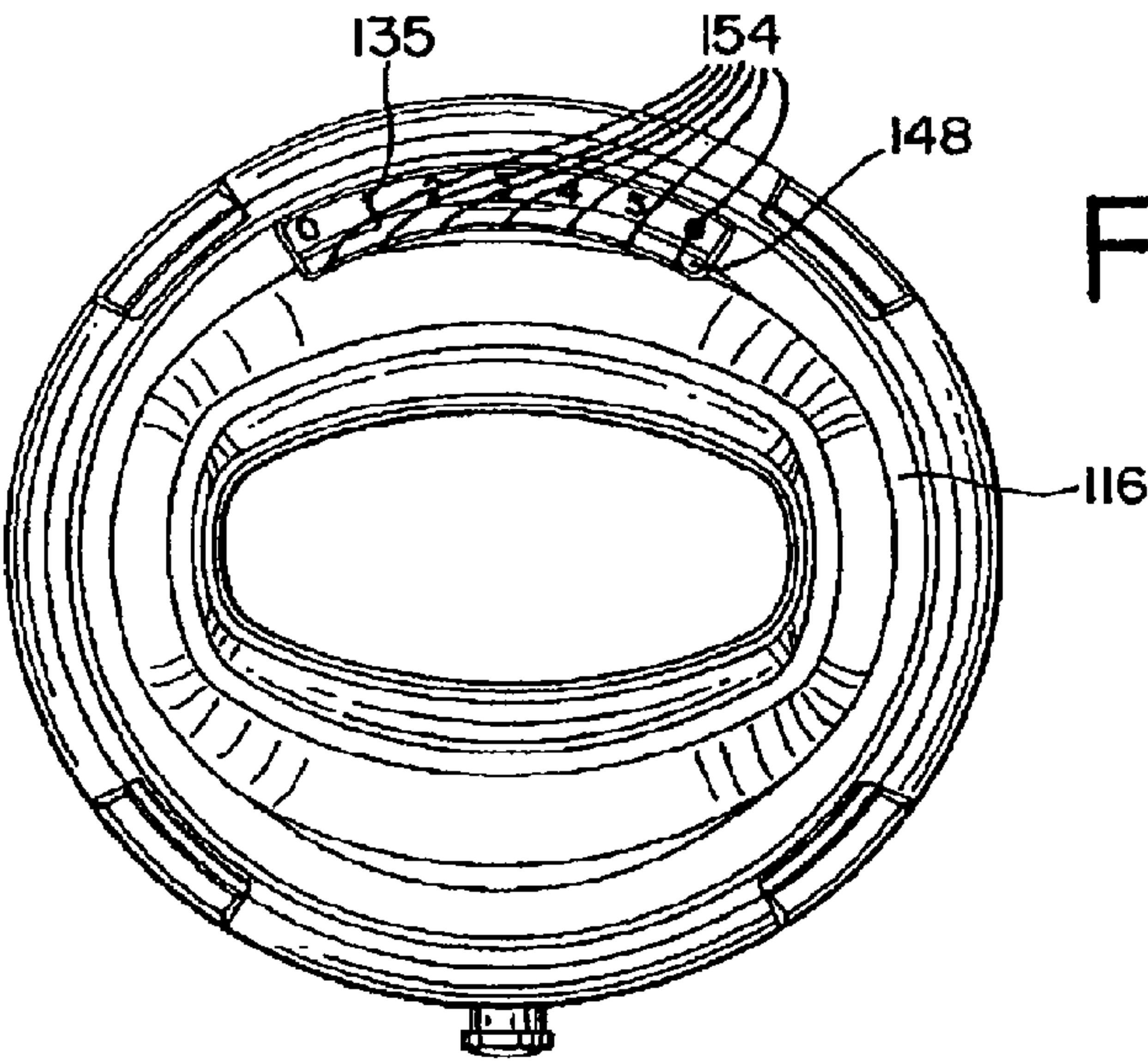
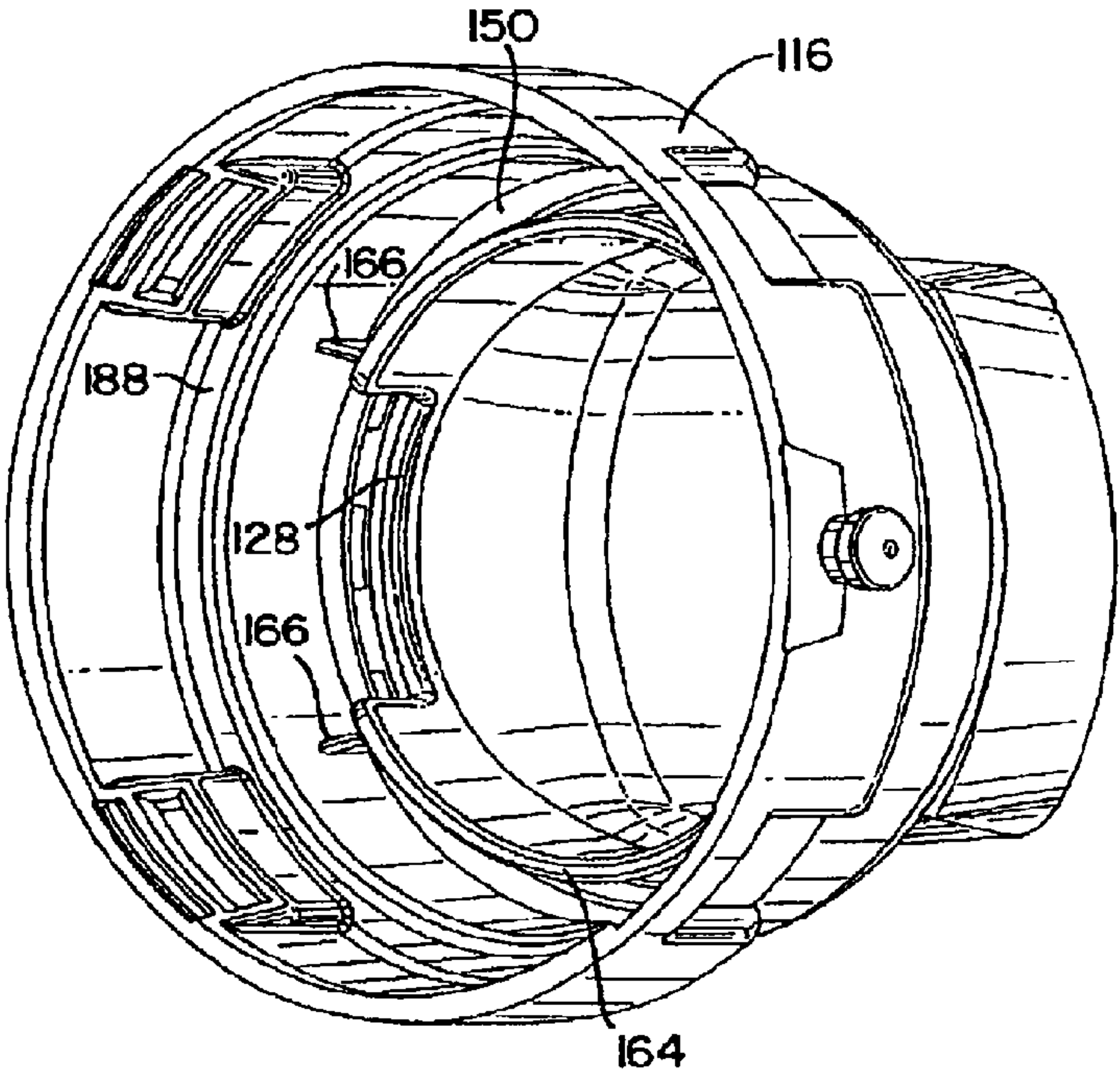
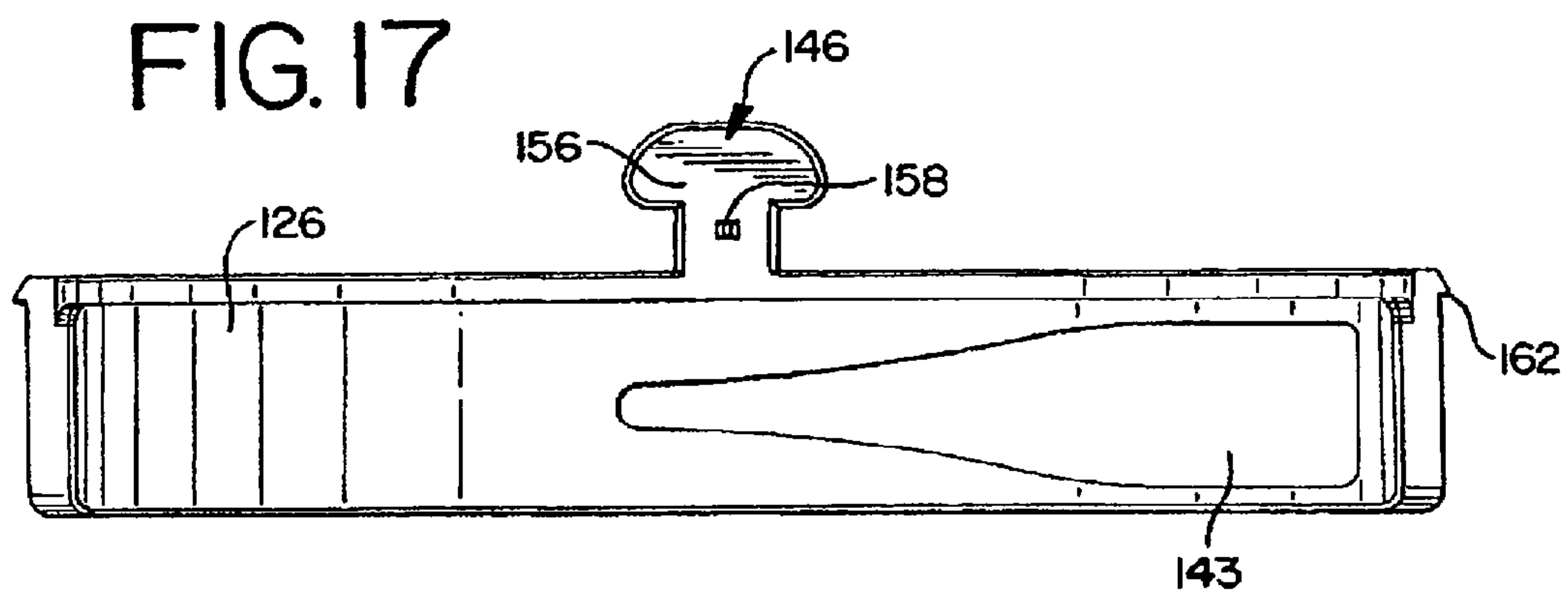
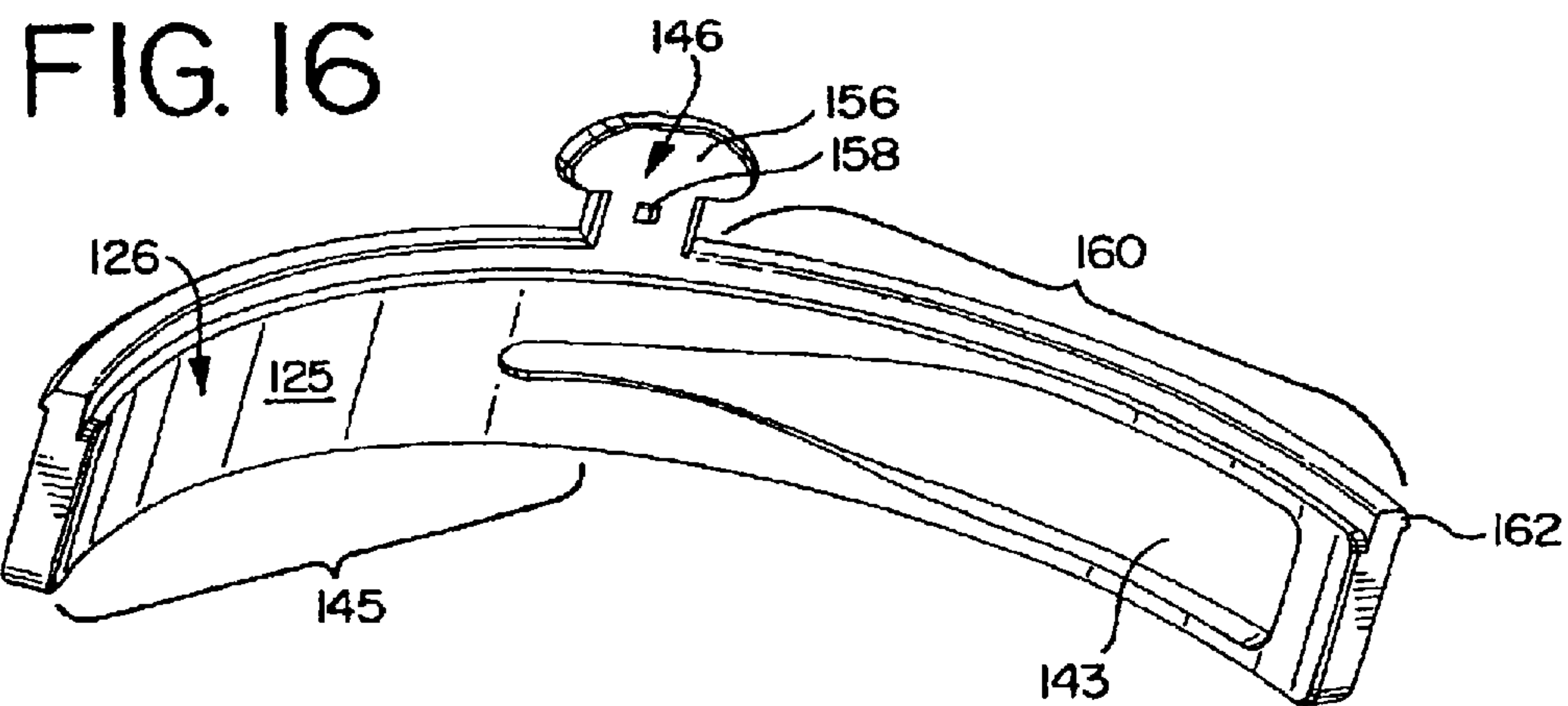
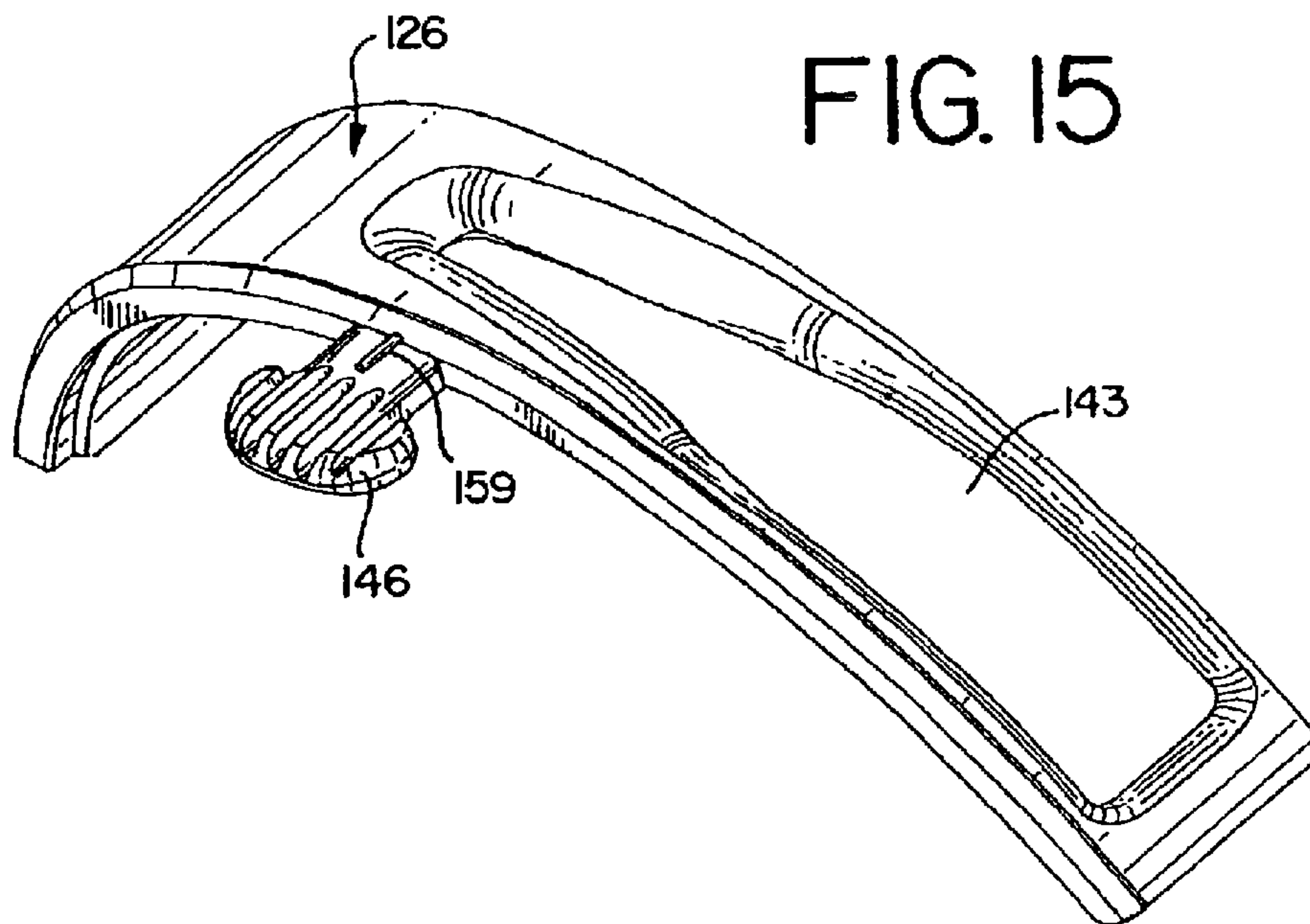

FIG. 14



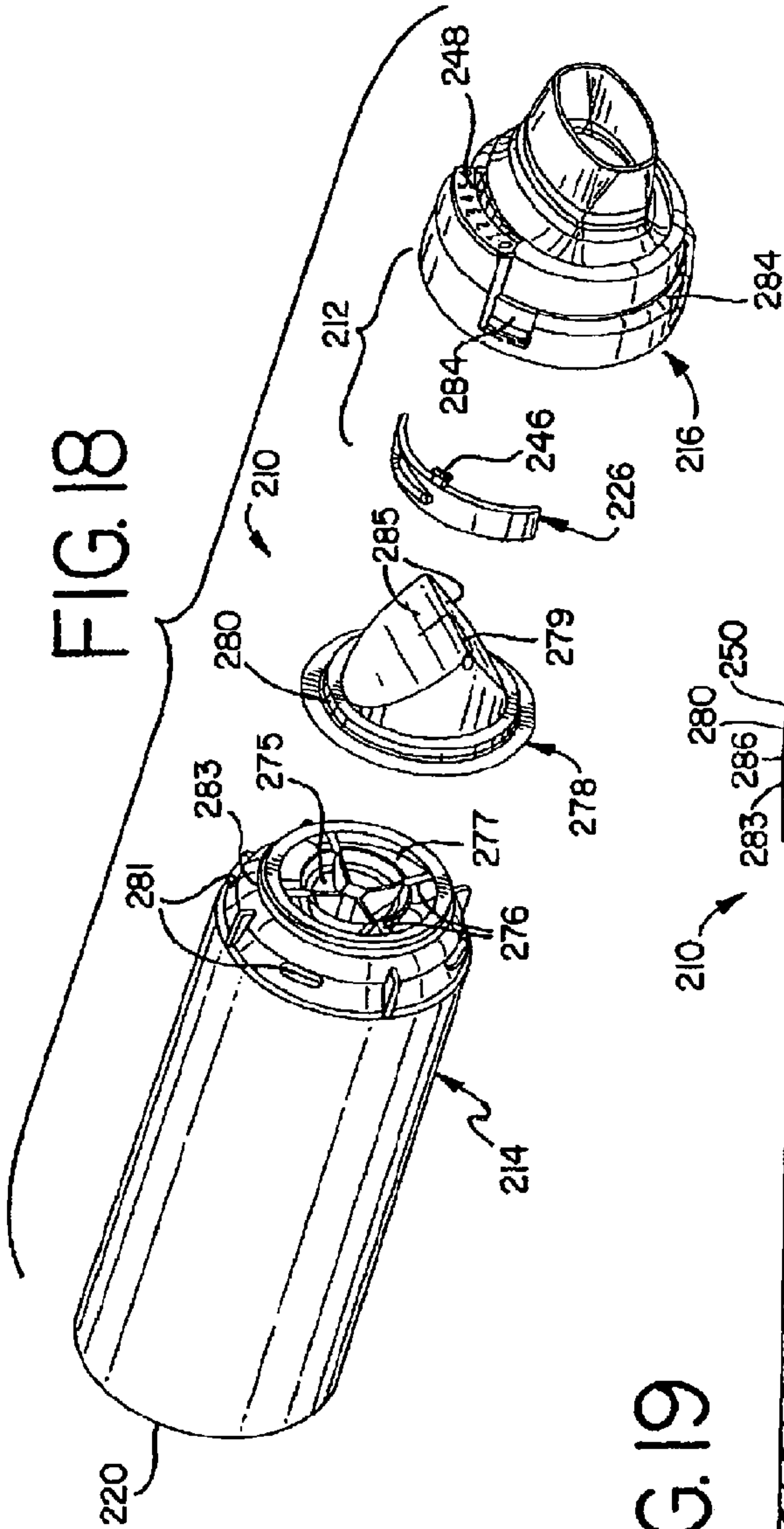
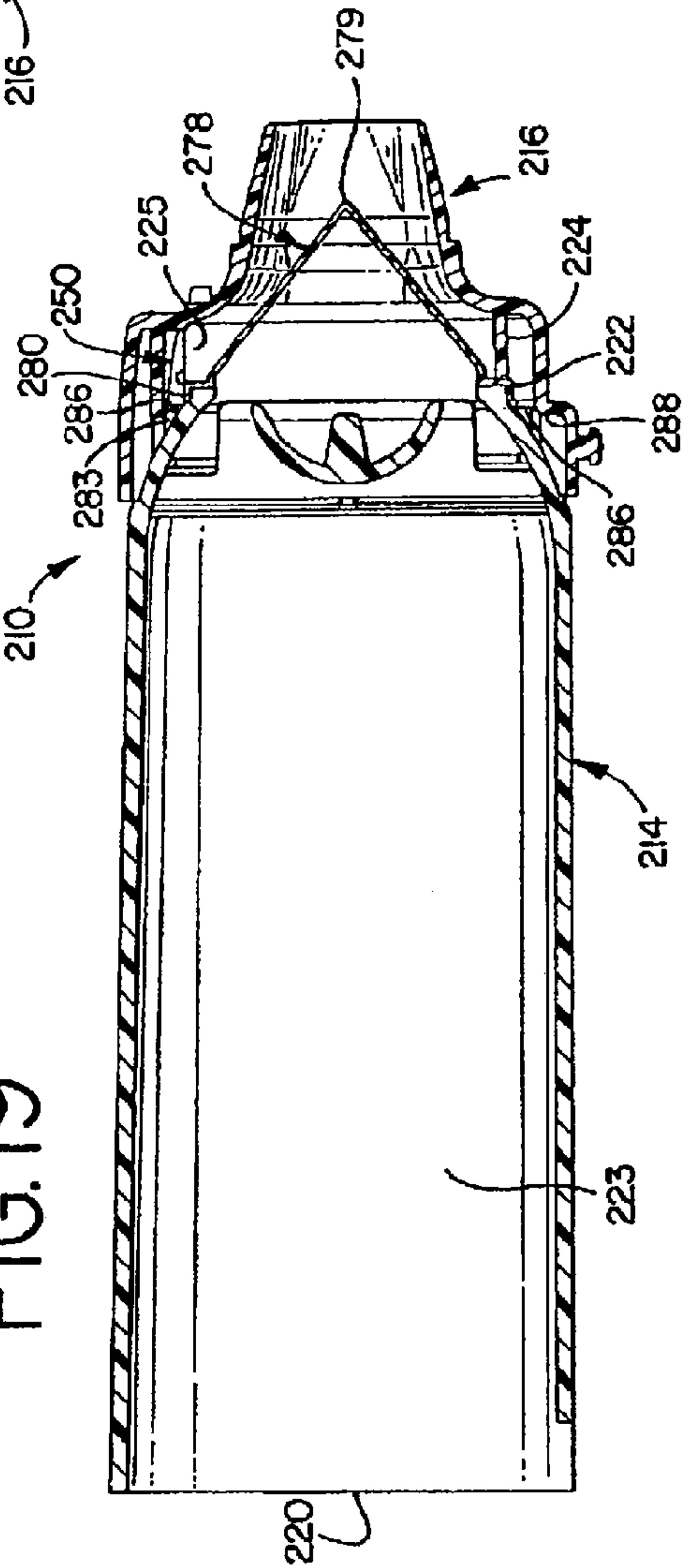

FIG. 19





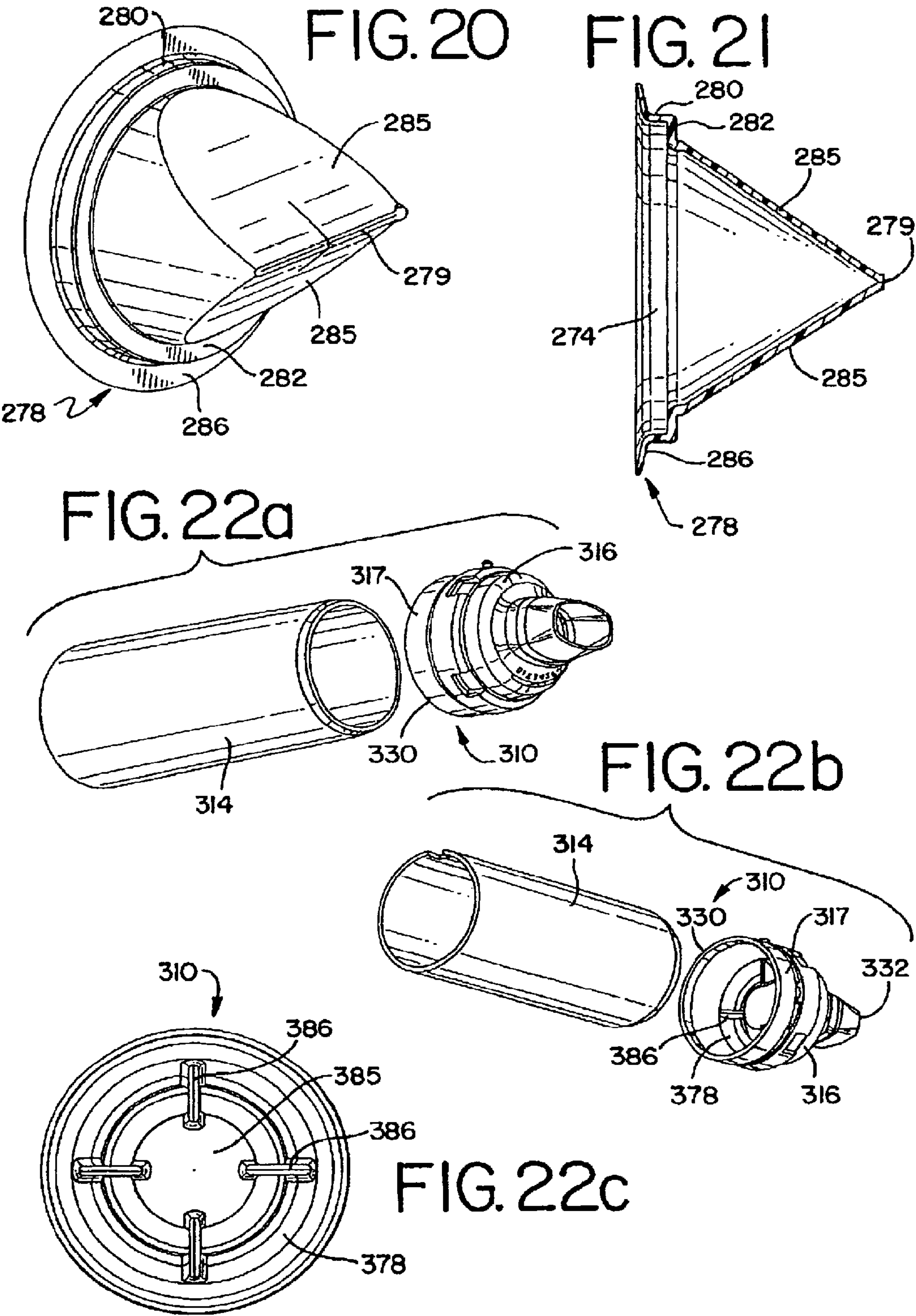

FIG. 23

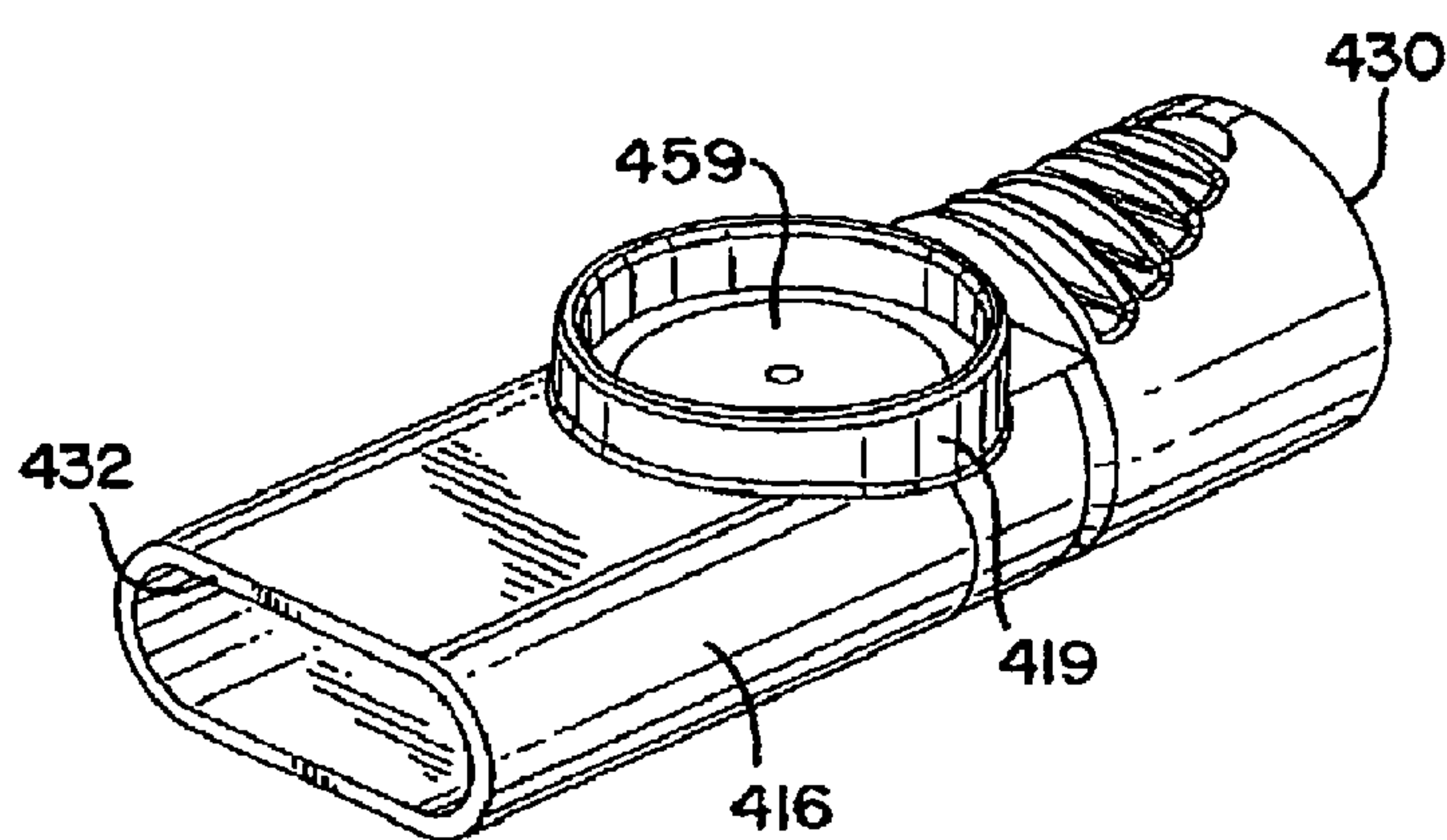
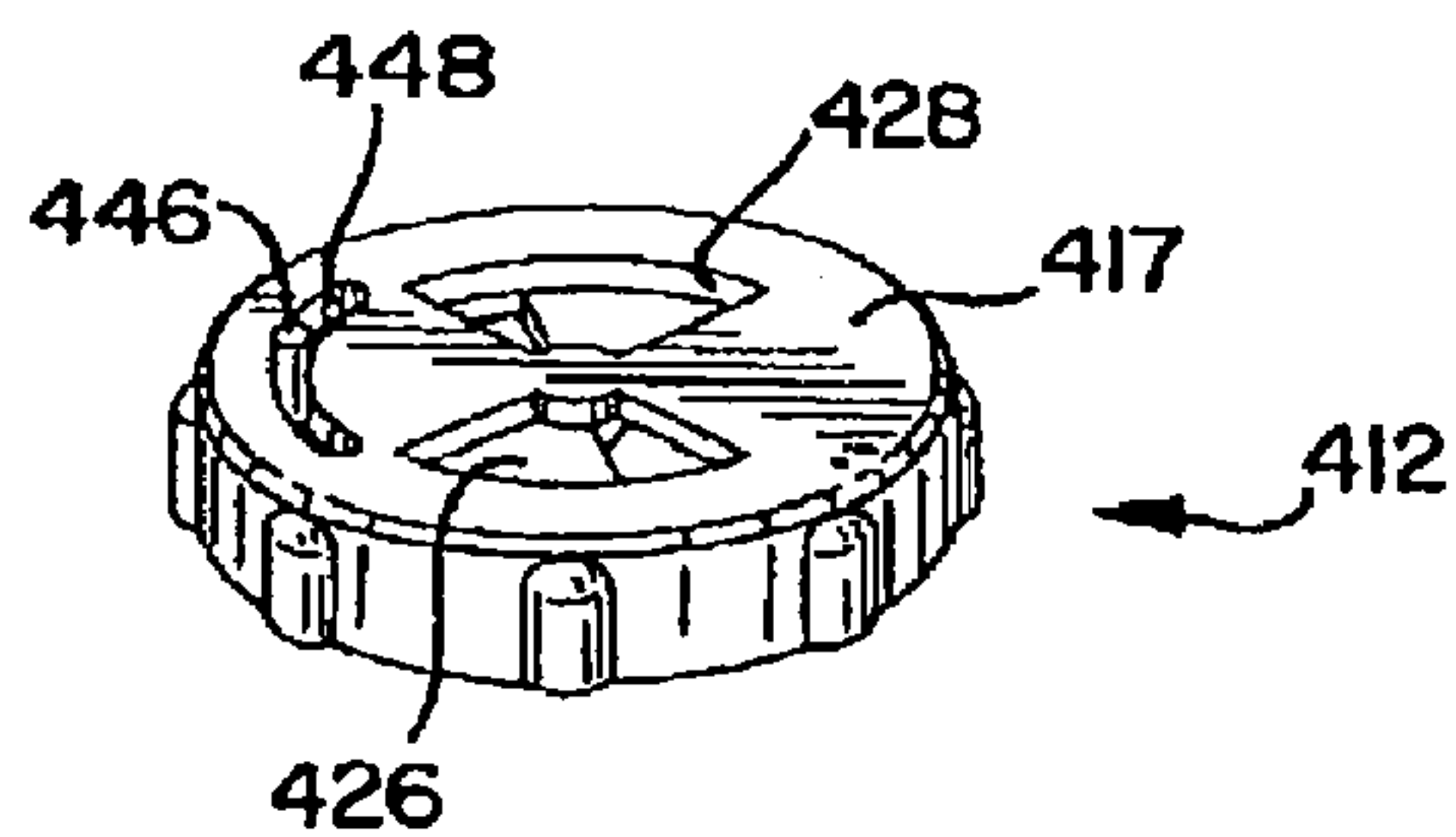
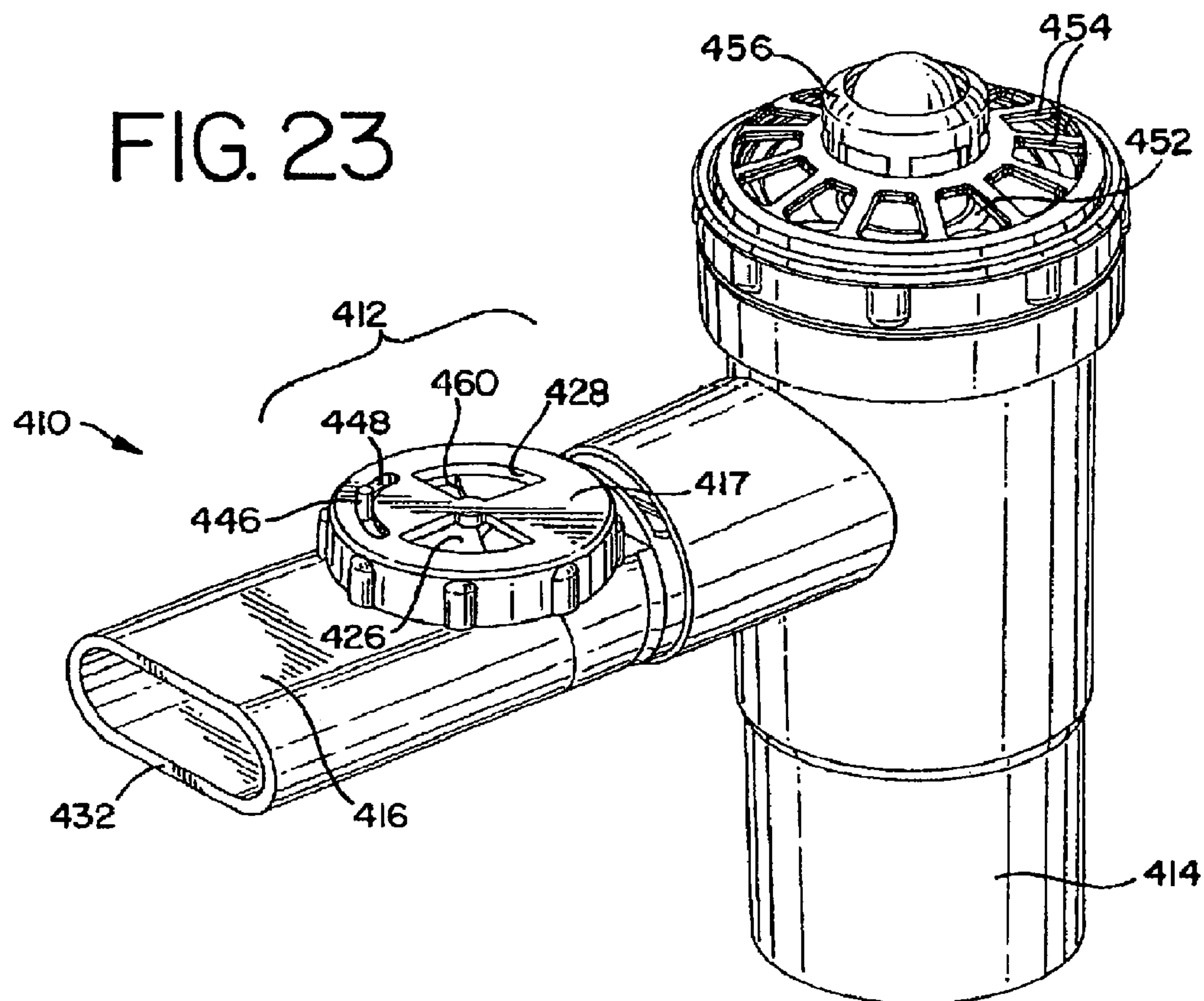
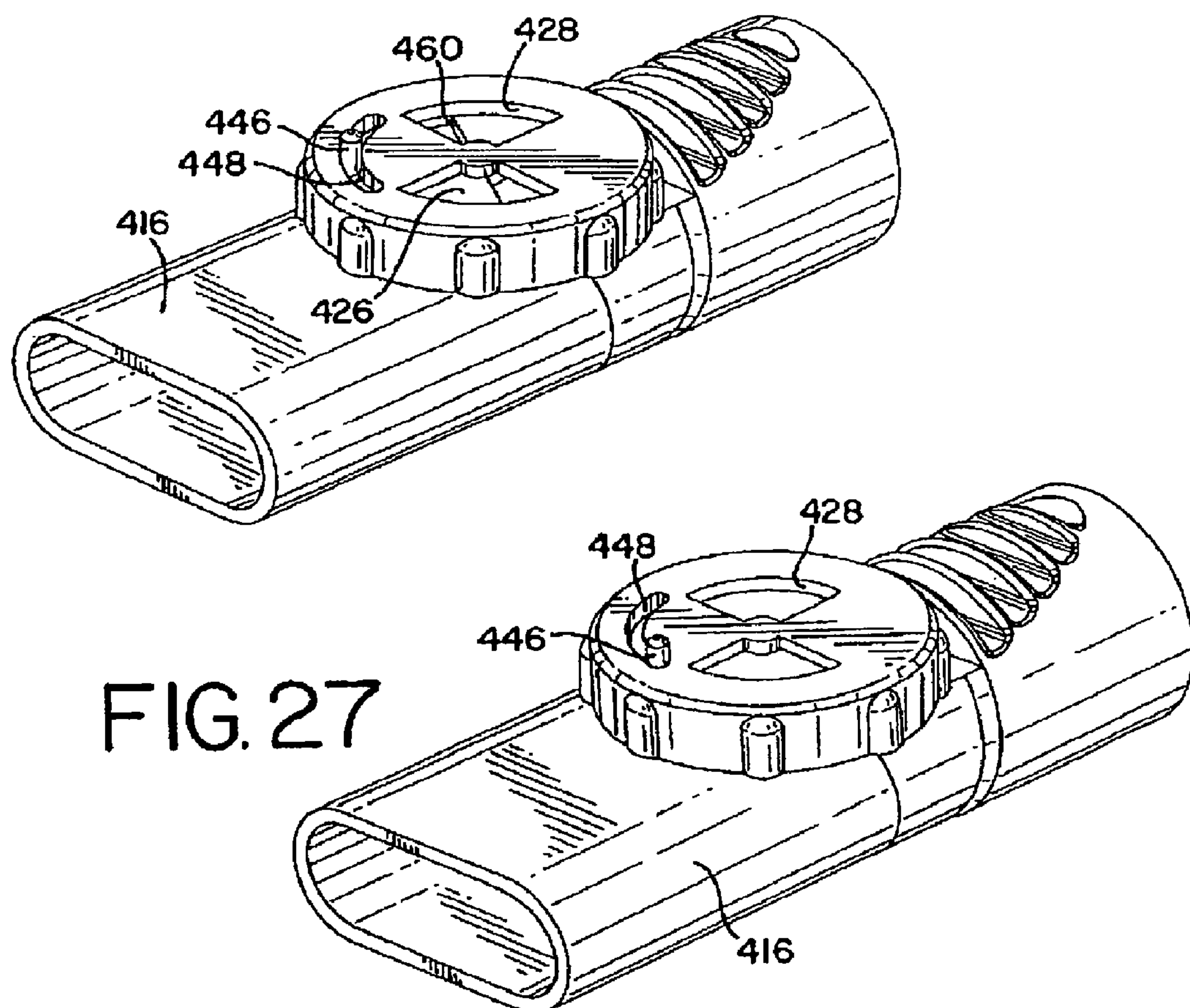
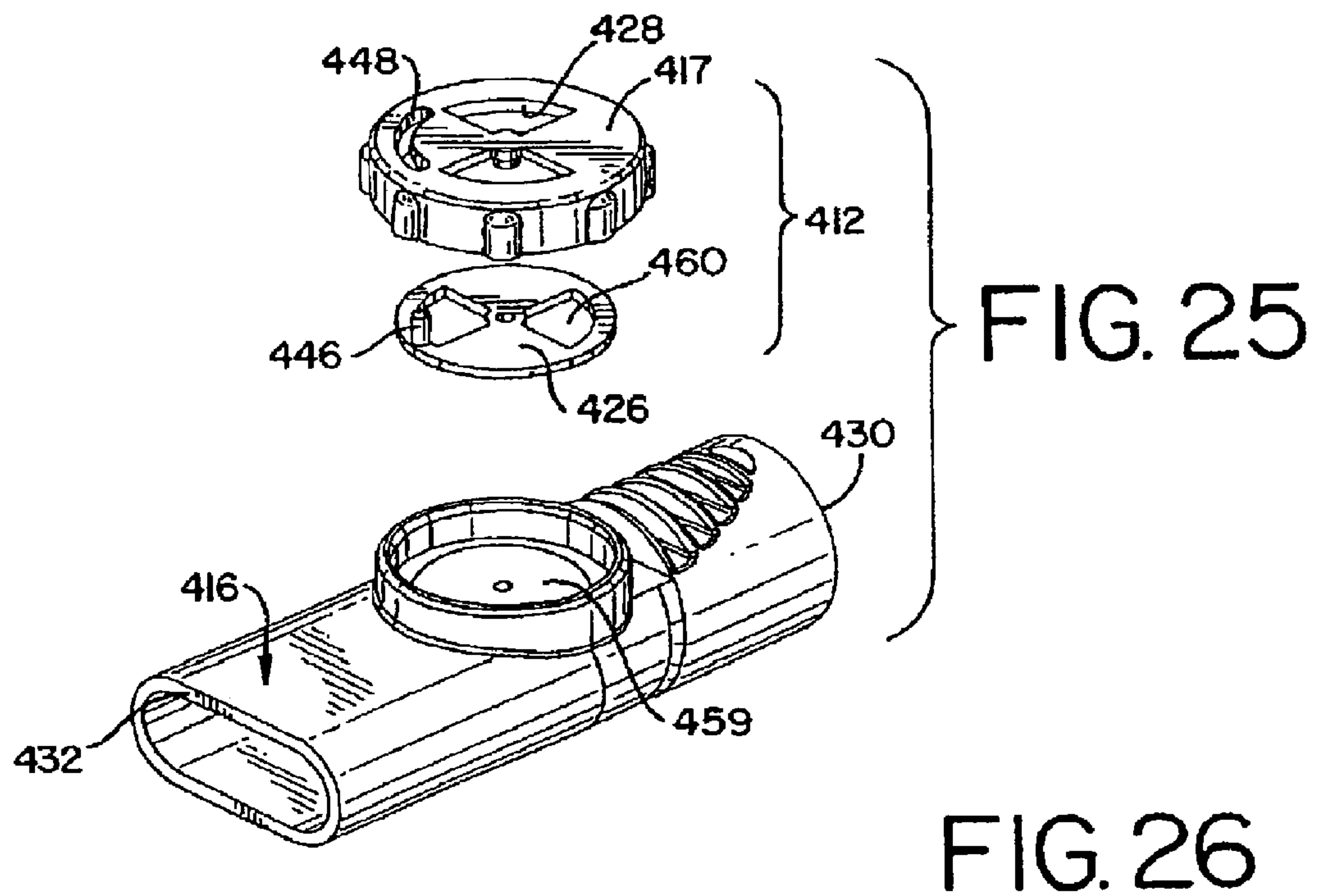
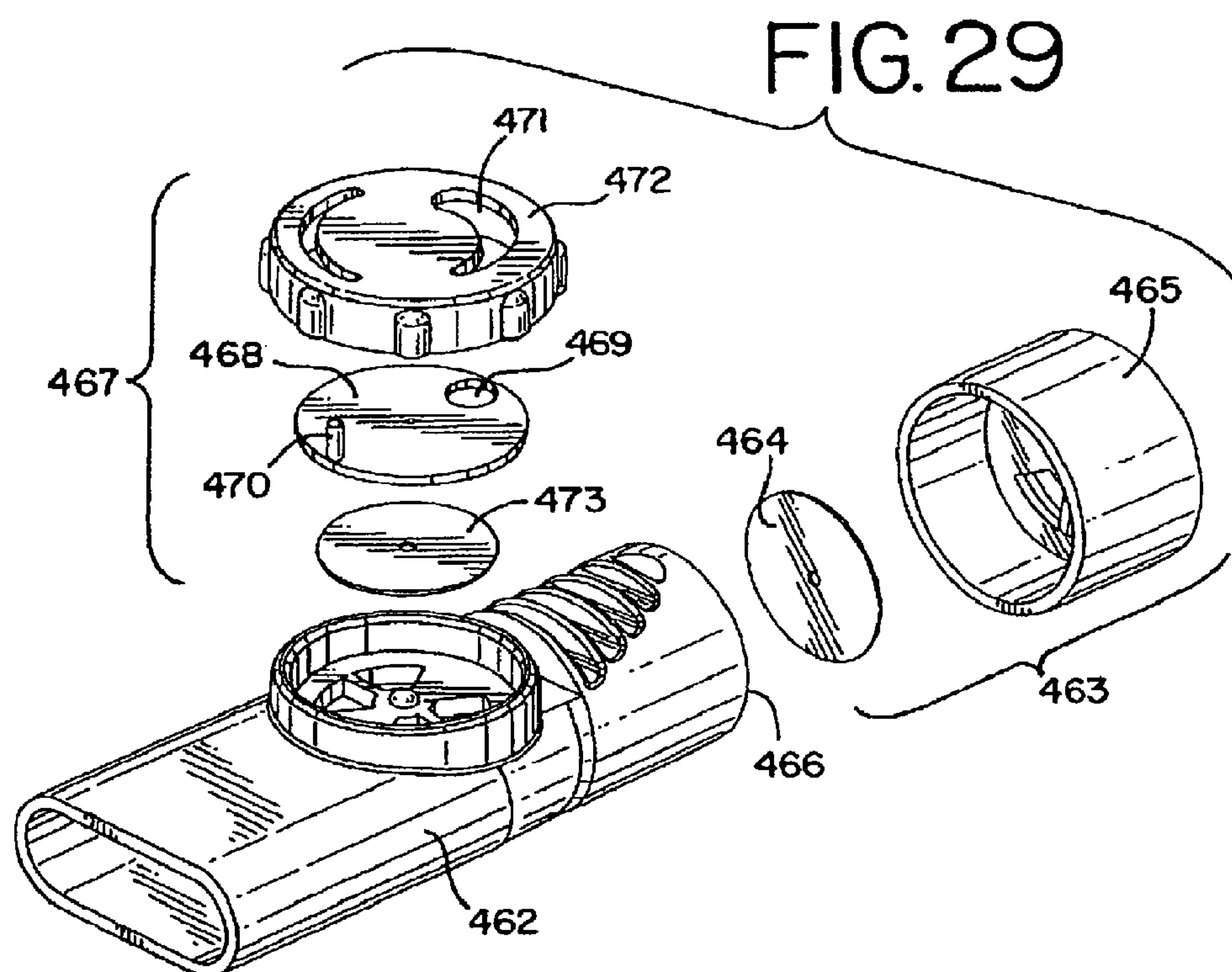
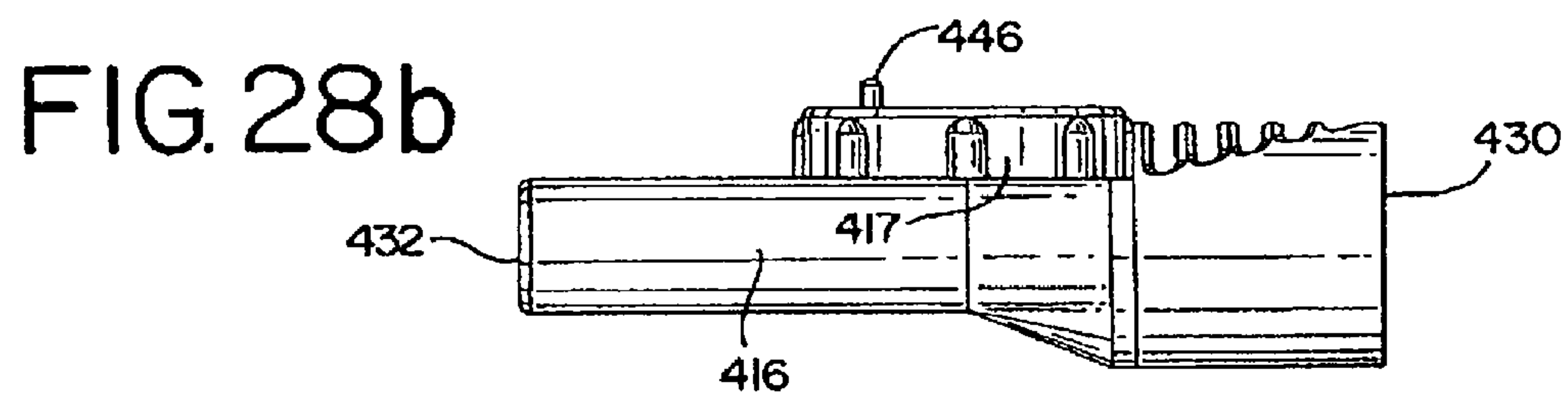
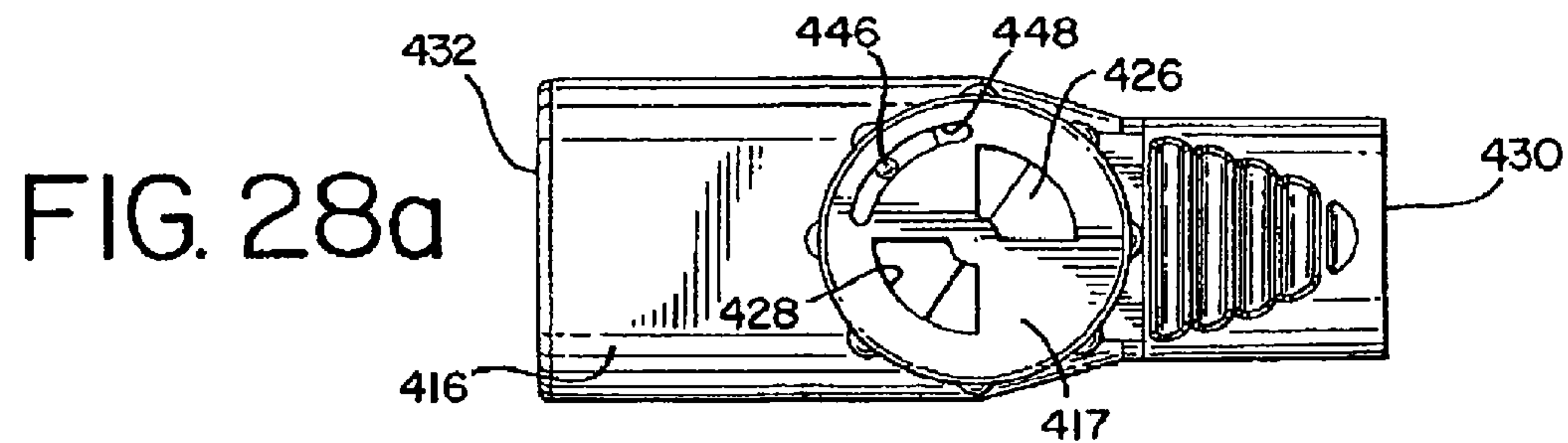

FIG. 24







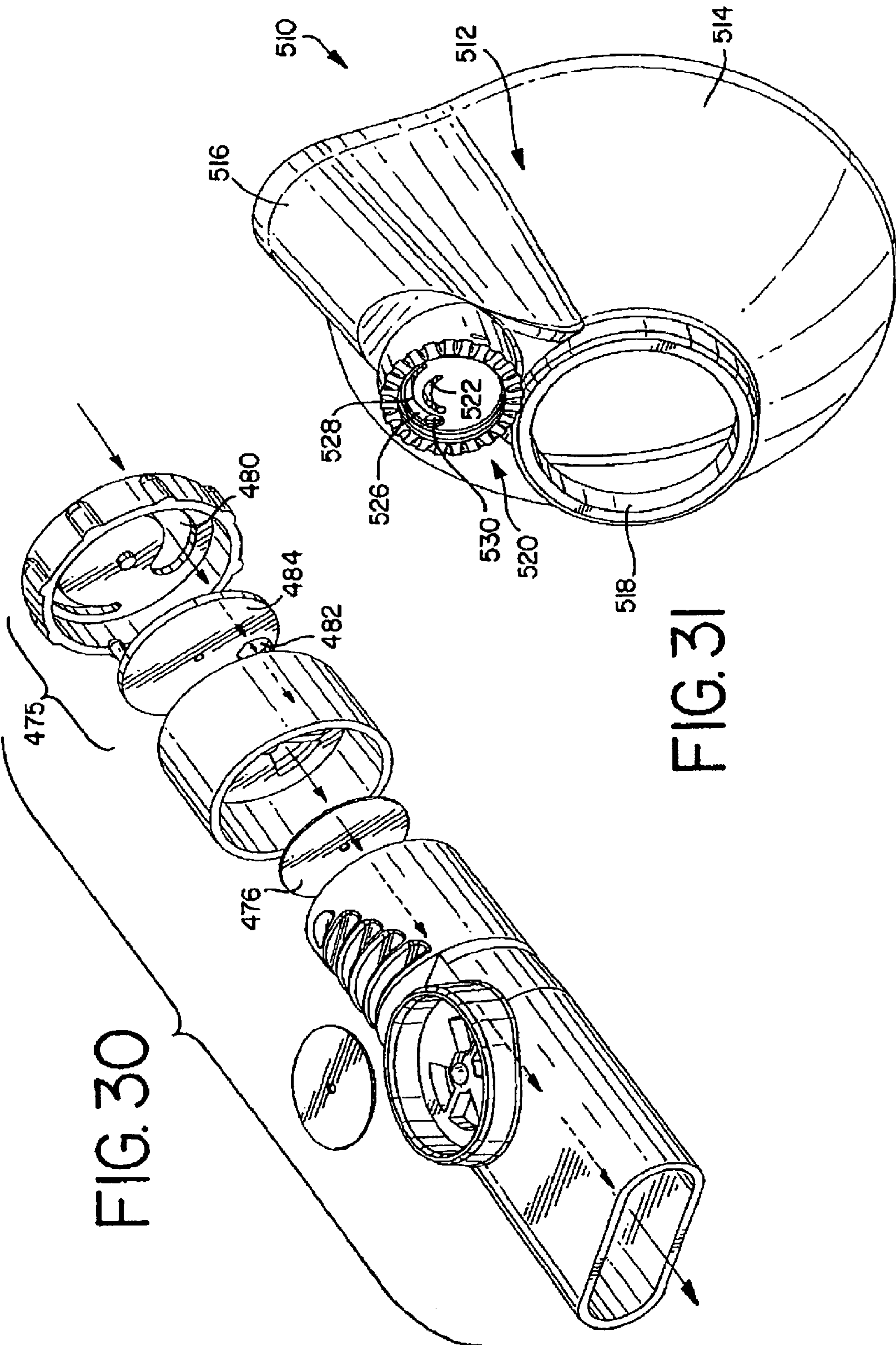

FIG. 31

FIG. 30

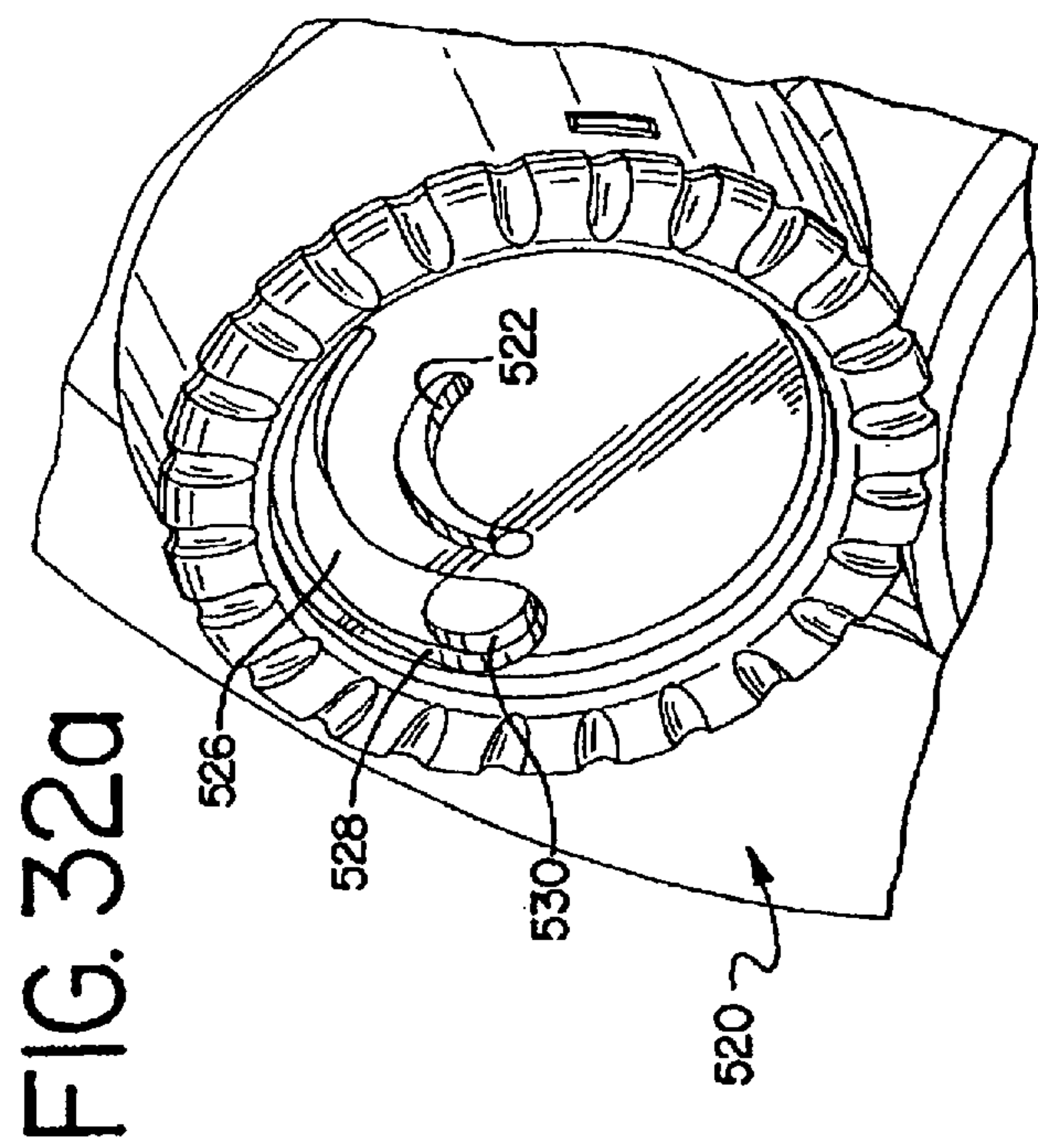

FIG. 32b

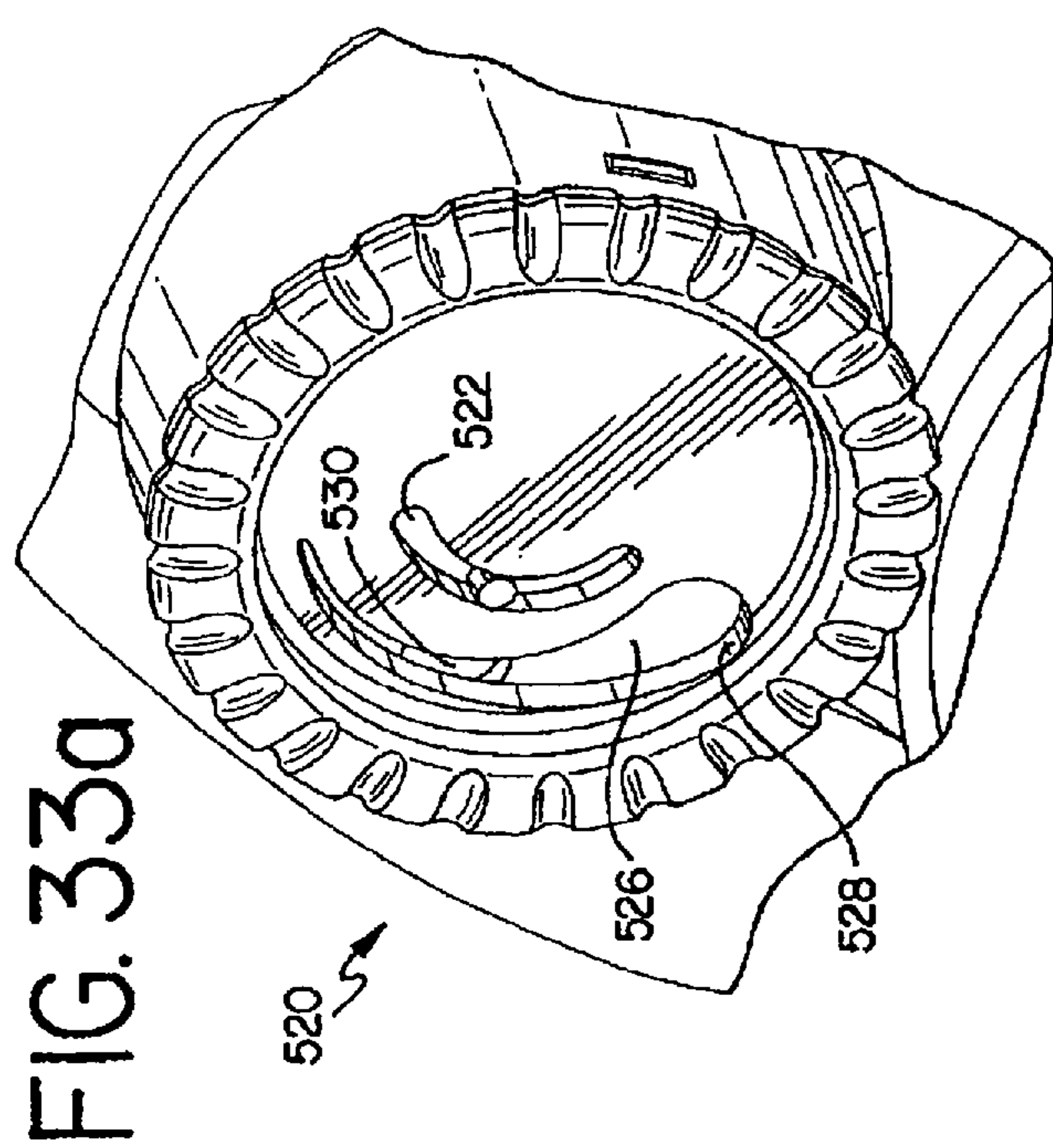
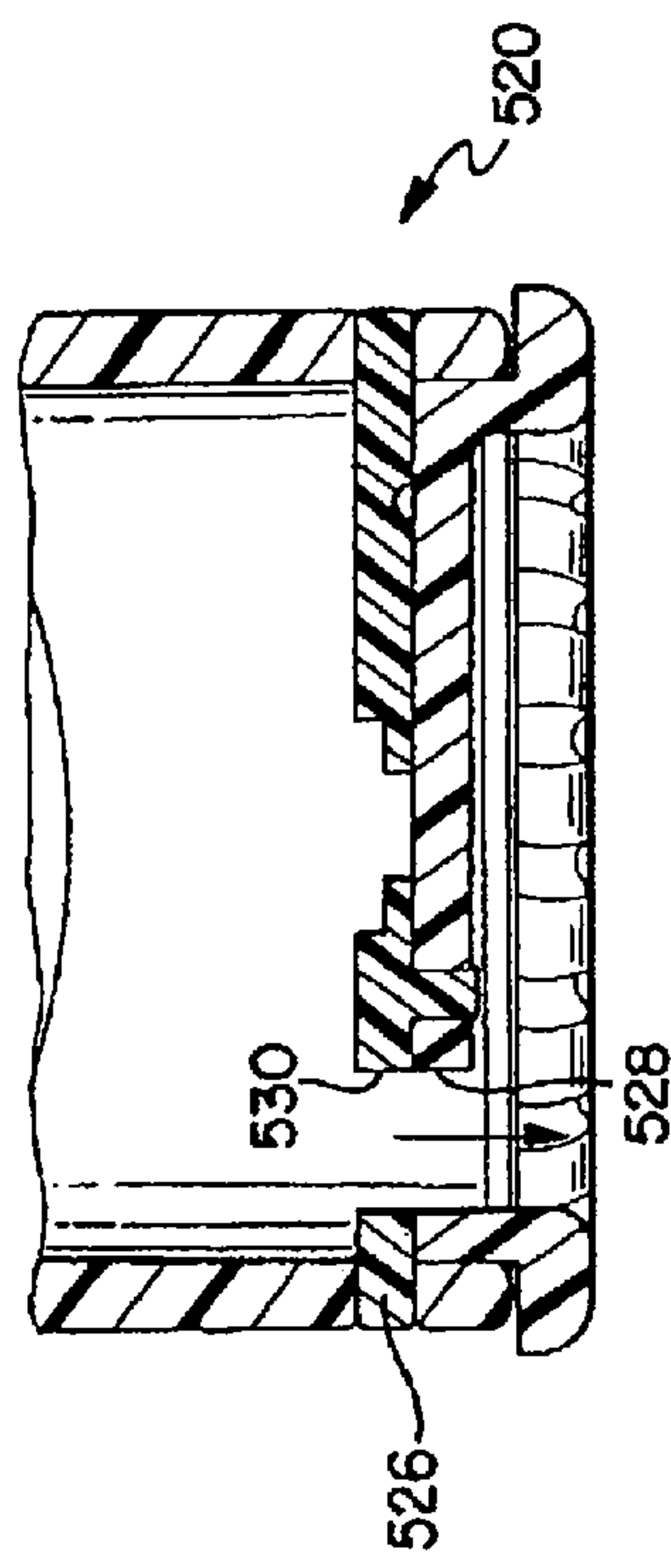
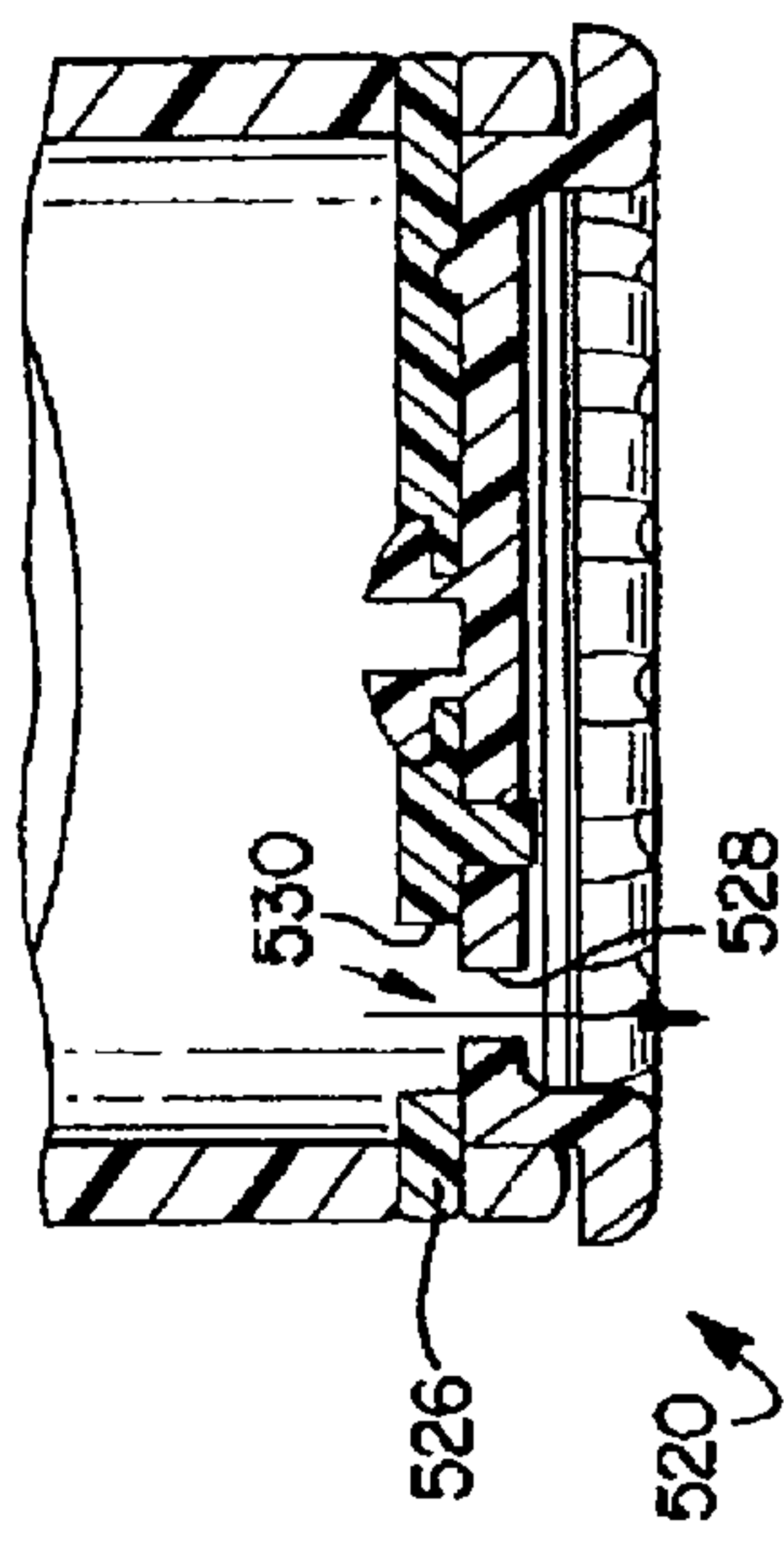
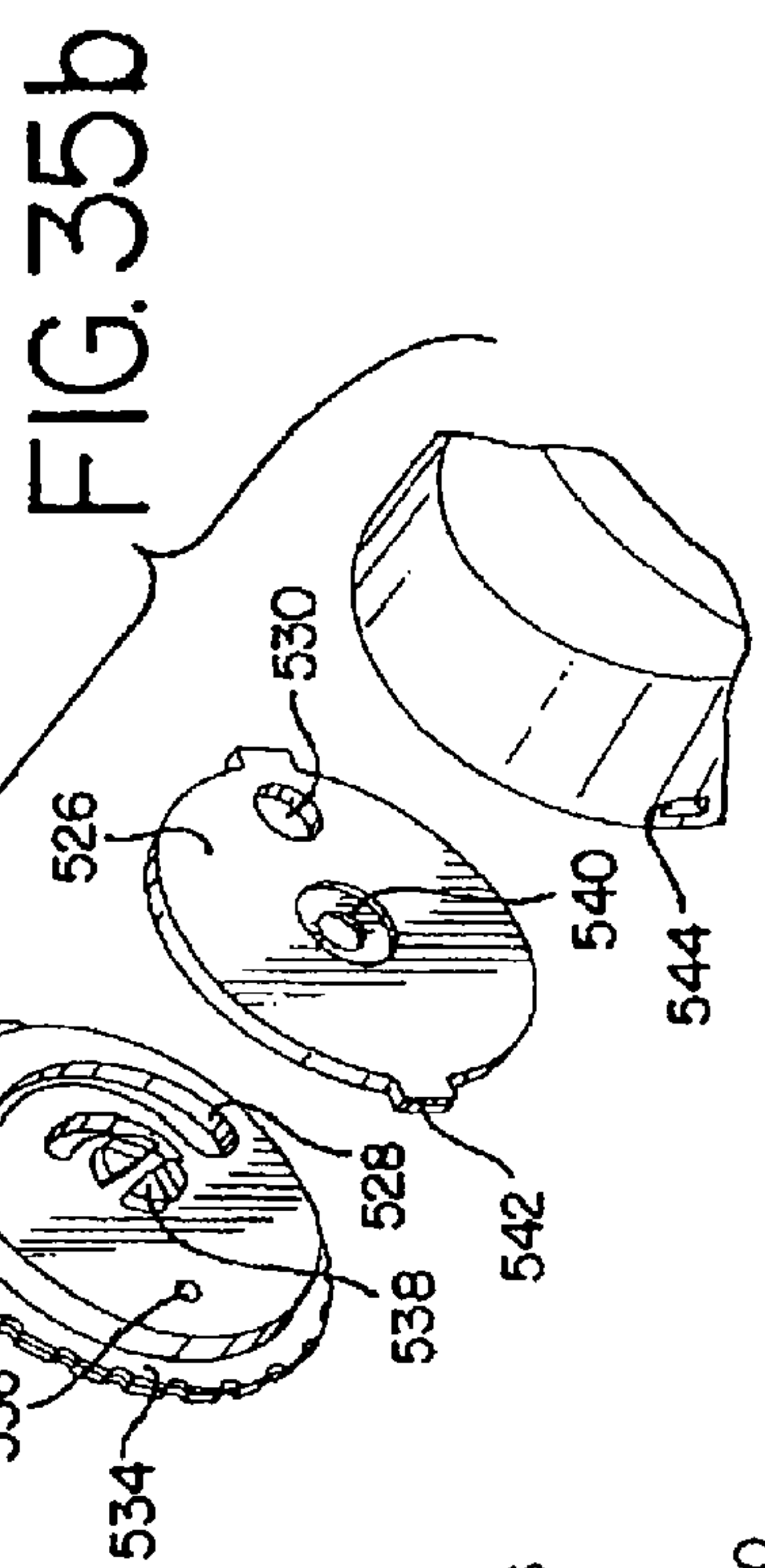
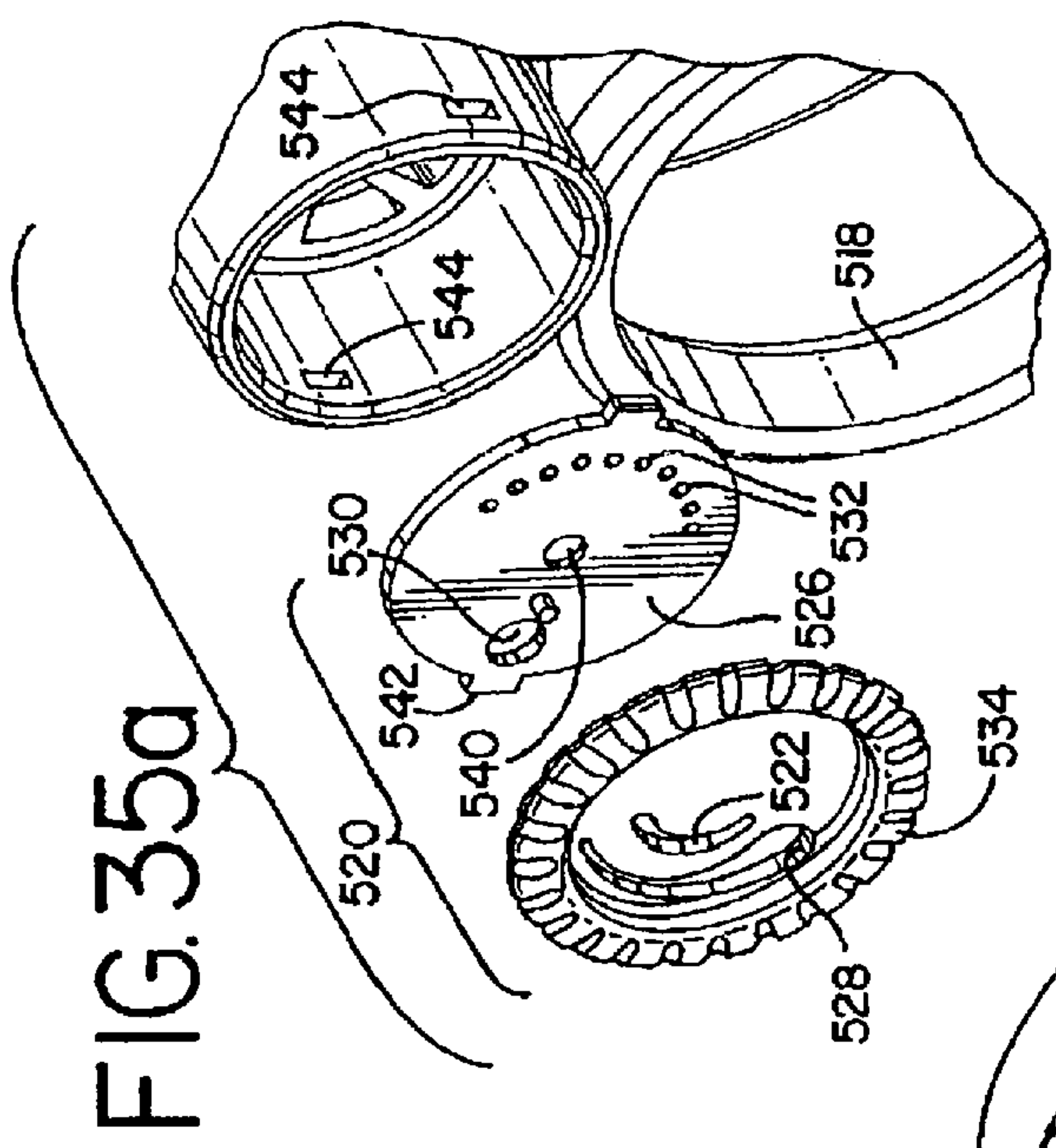
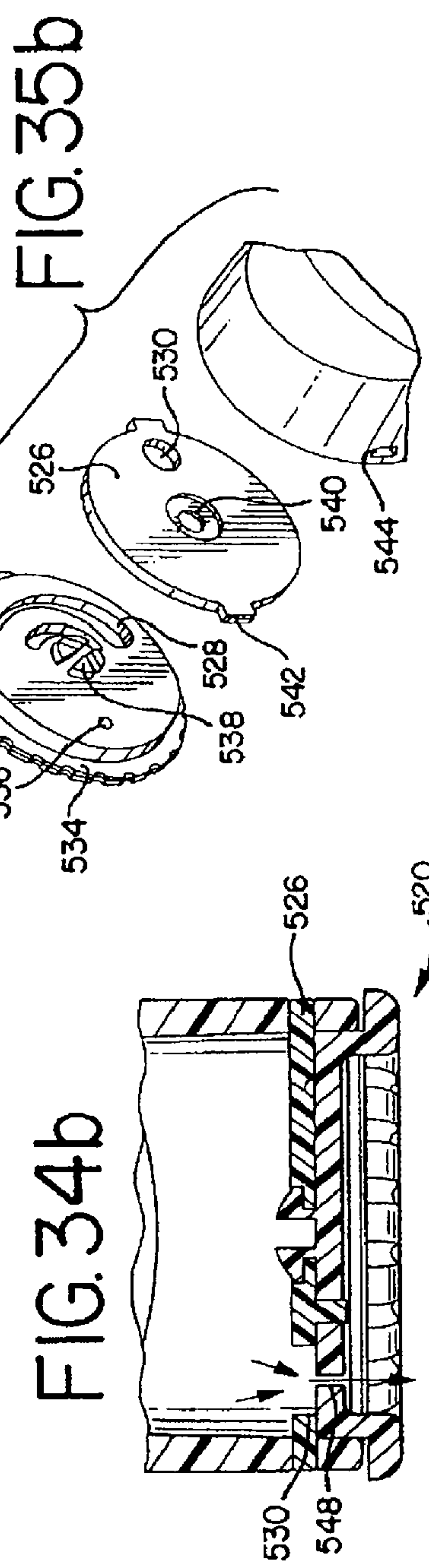
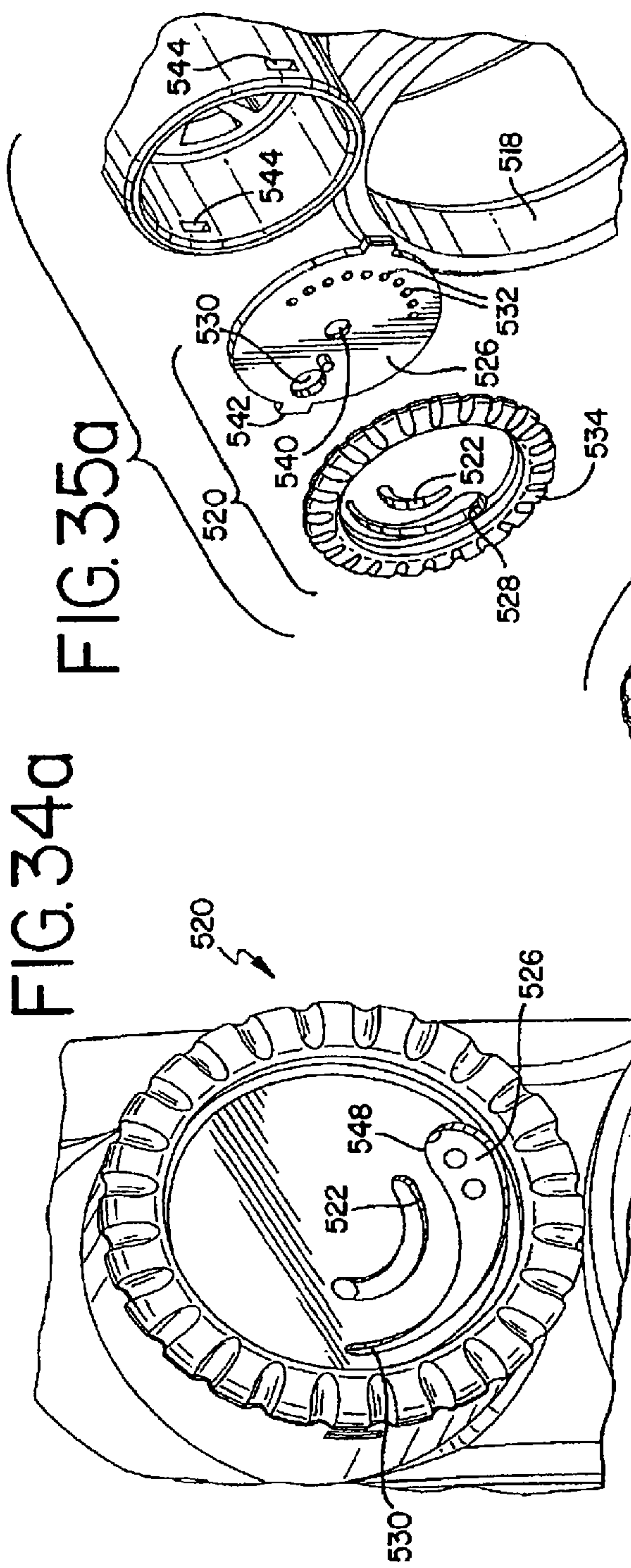

FIG. 33b







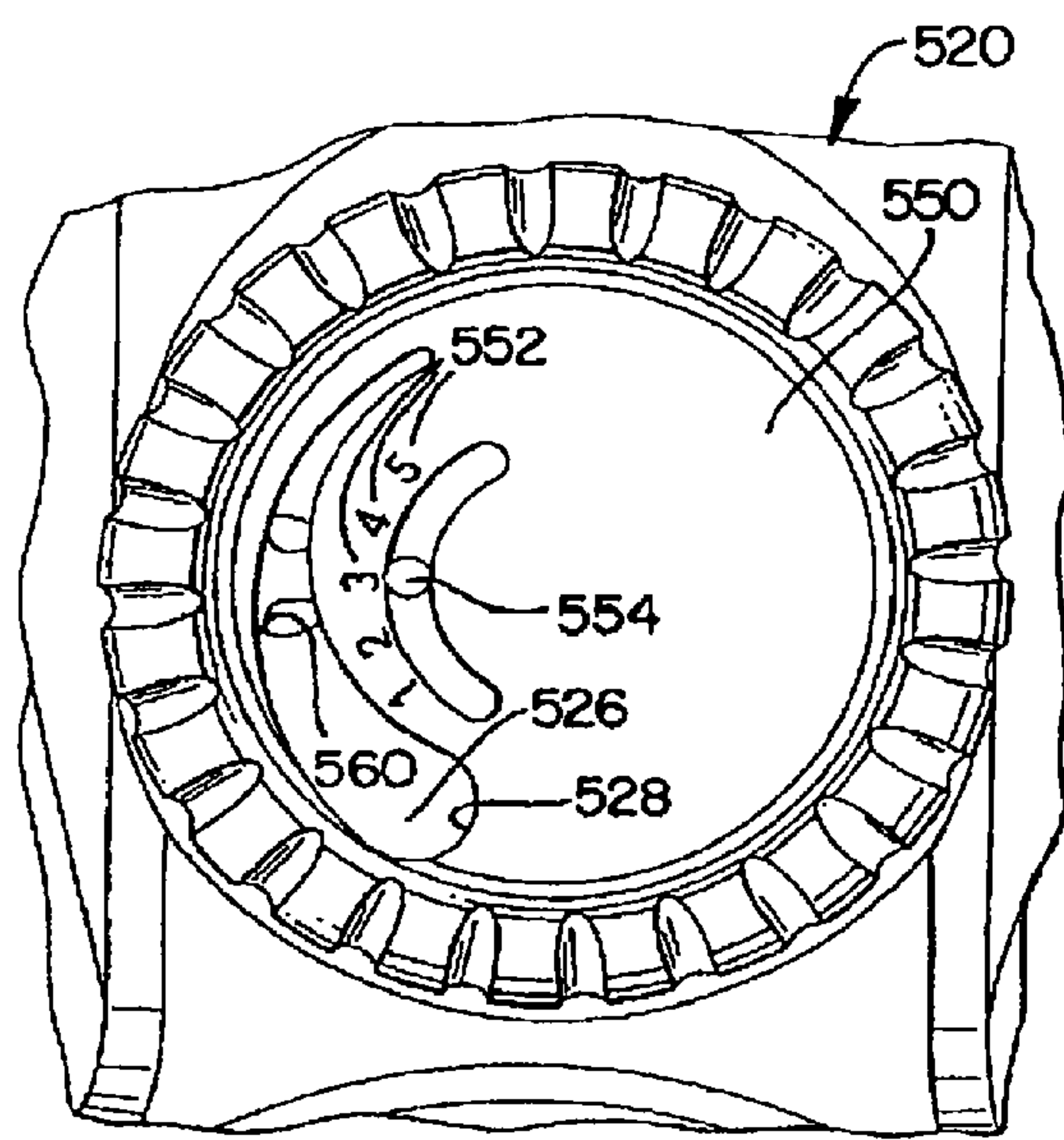

FIG. 36

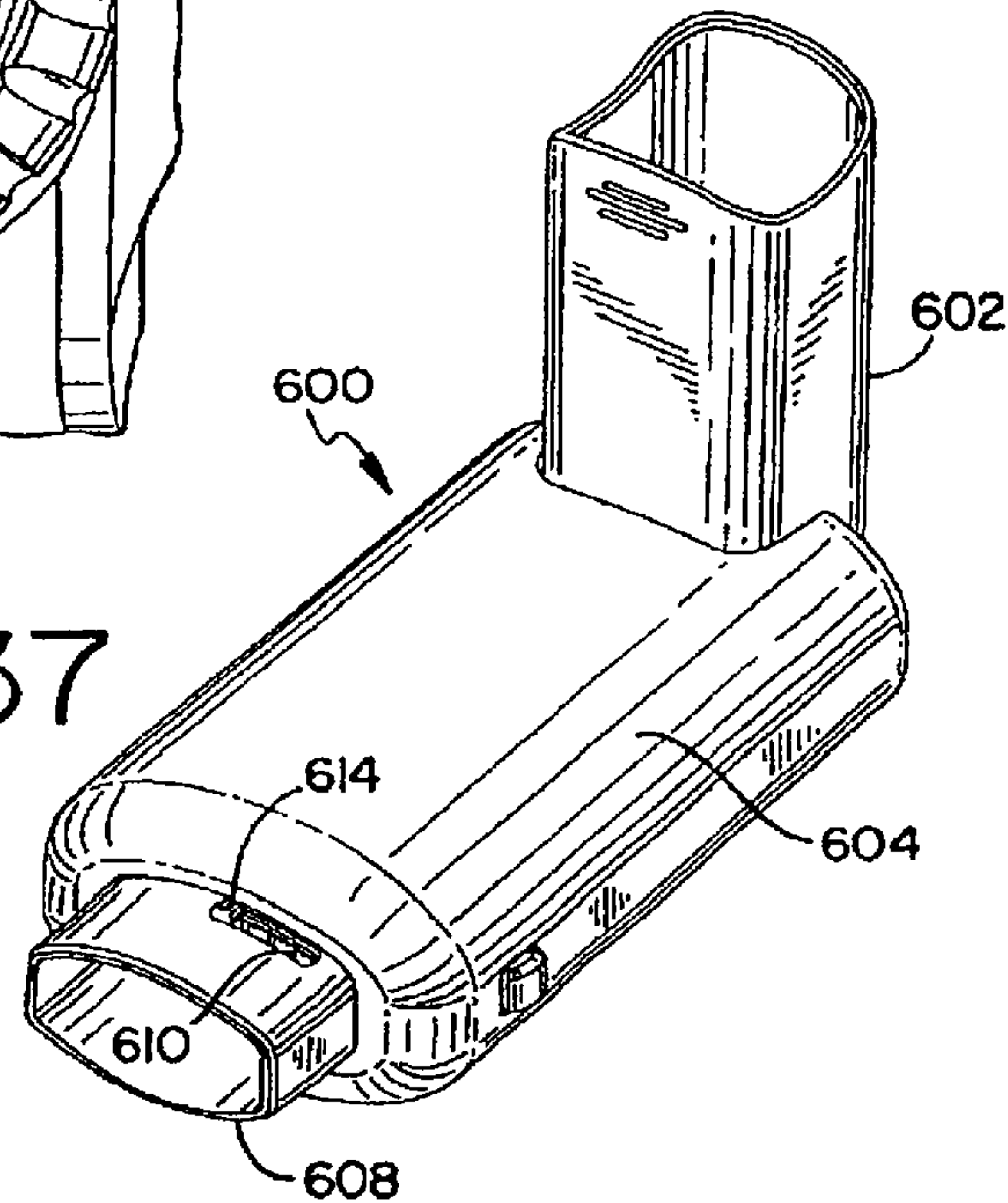

FIG. 37

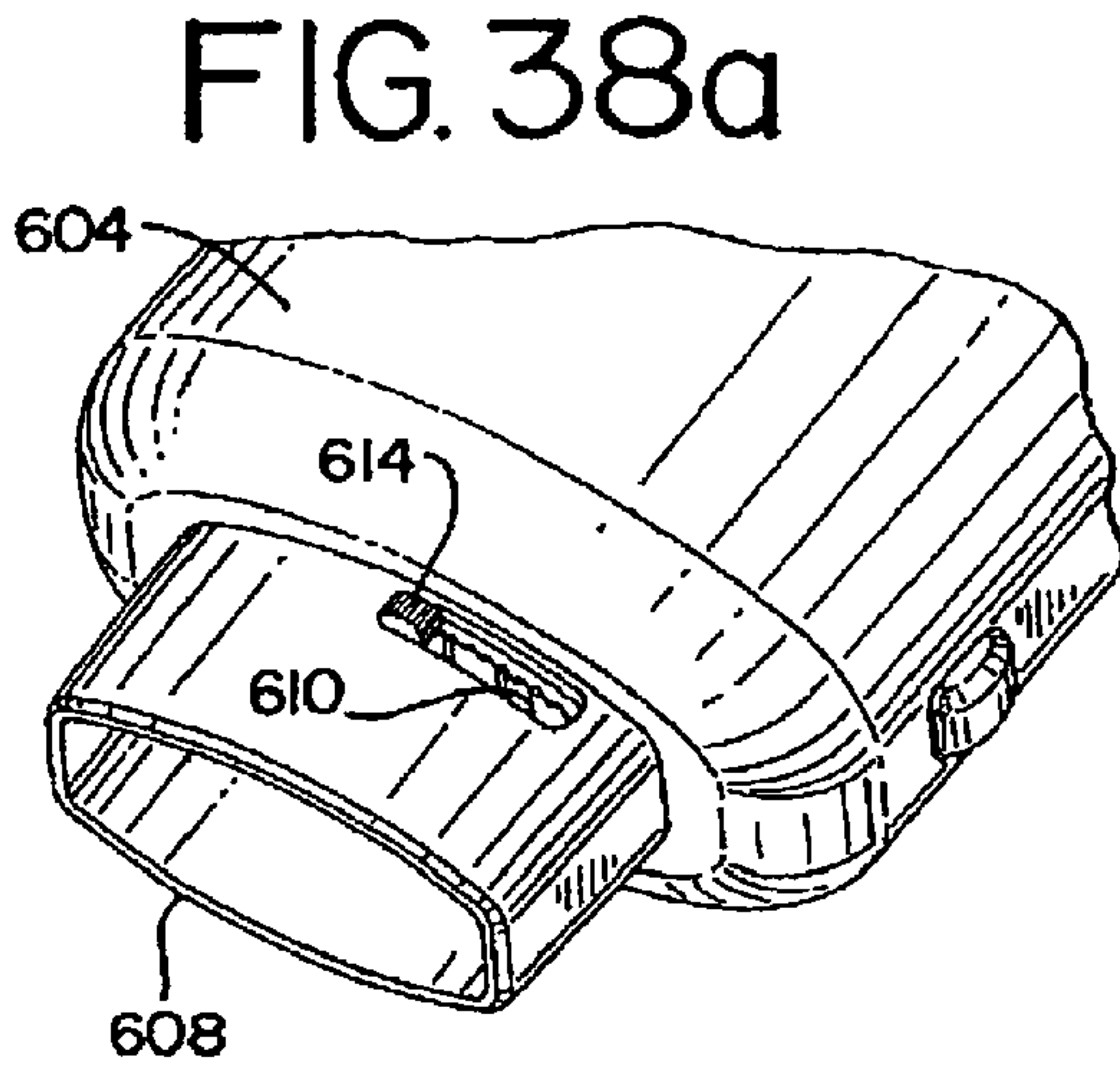

FIG. 38a

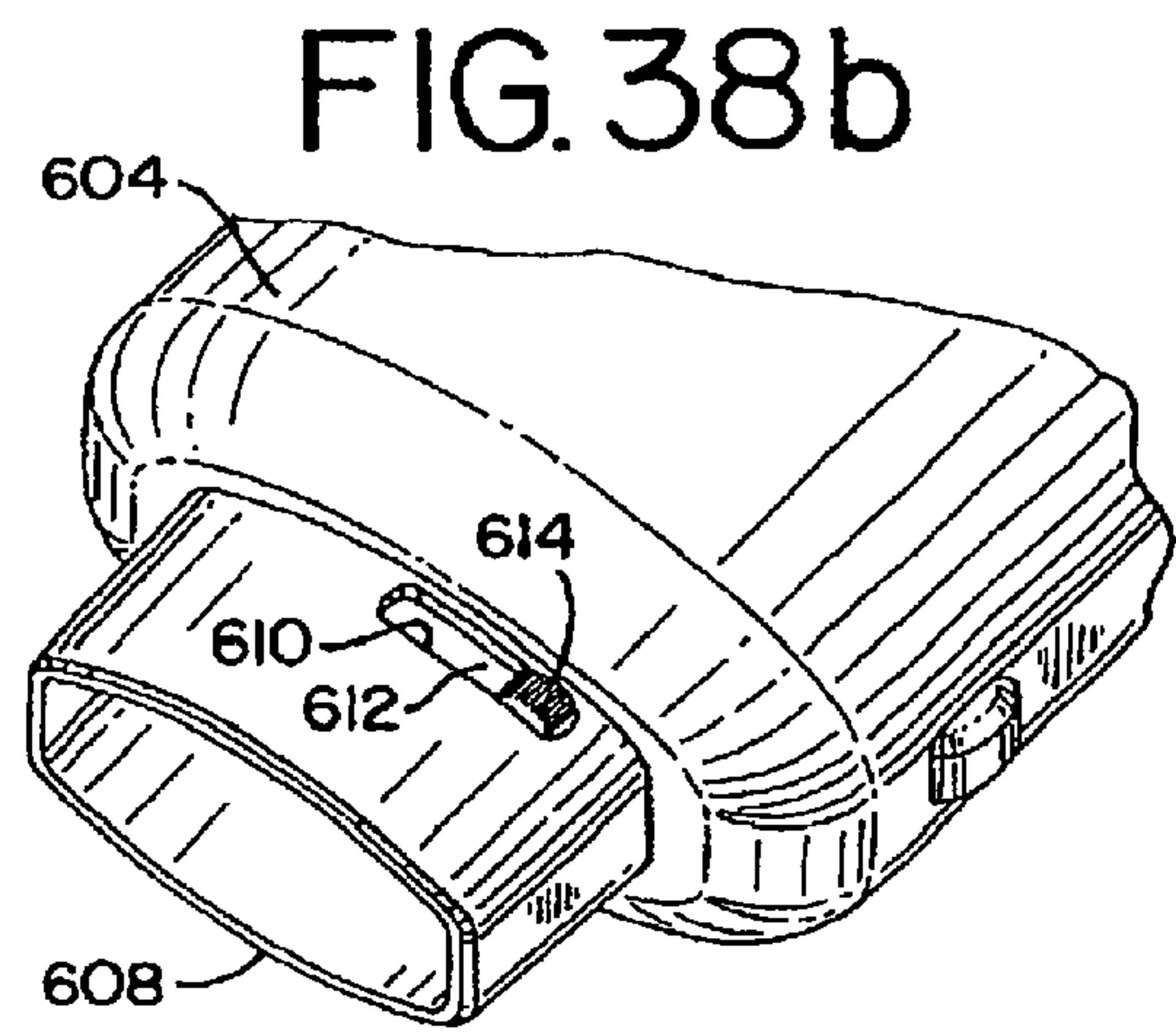

FIG. 38b

FIG. 39a

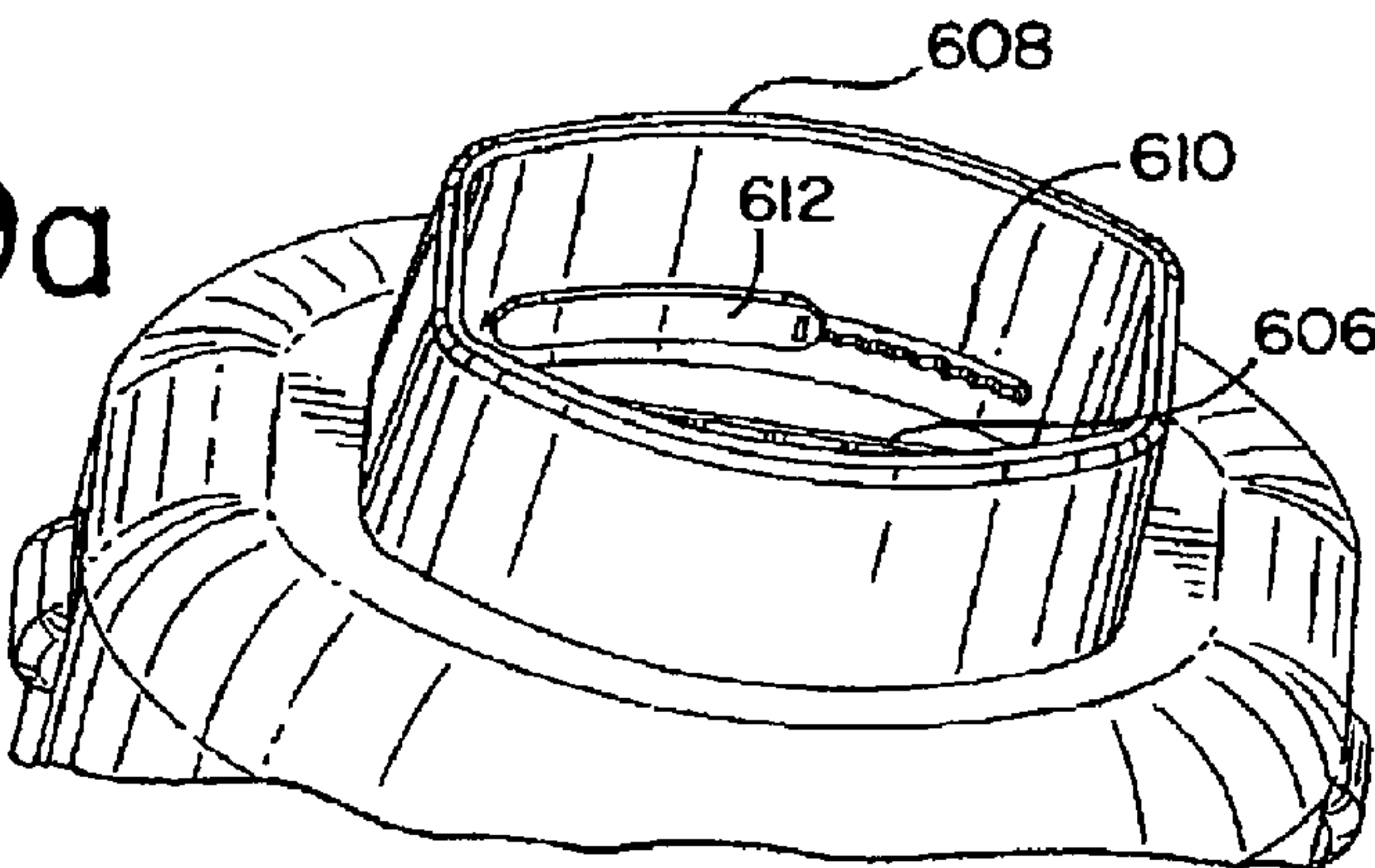

FIG. 39b

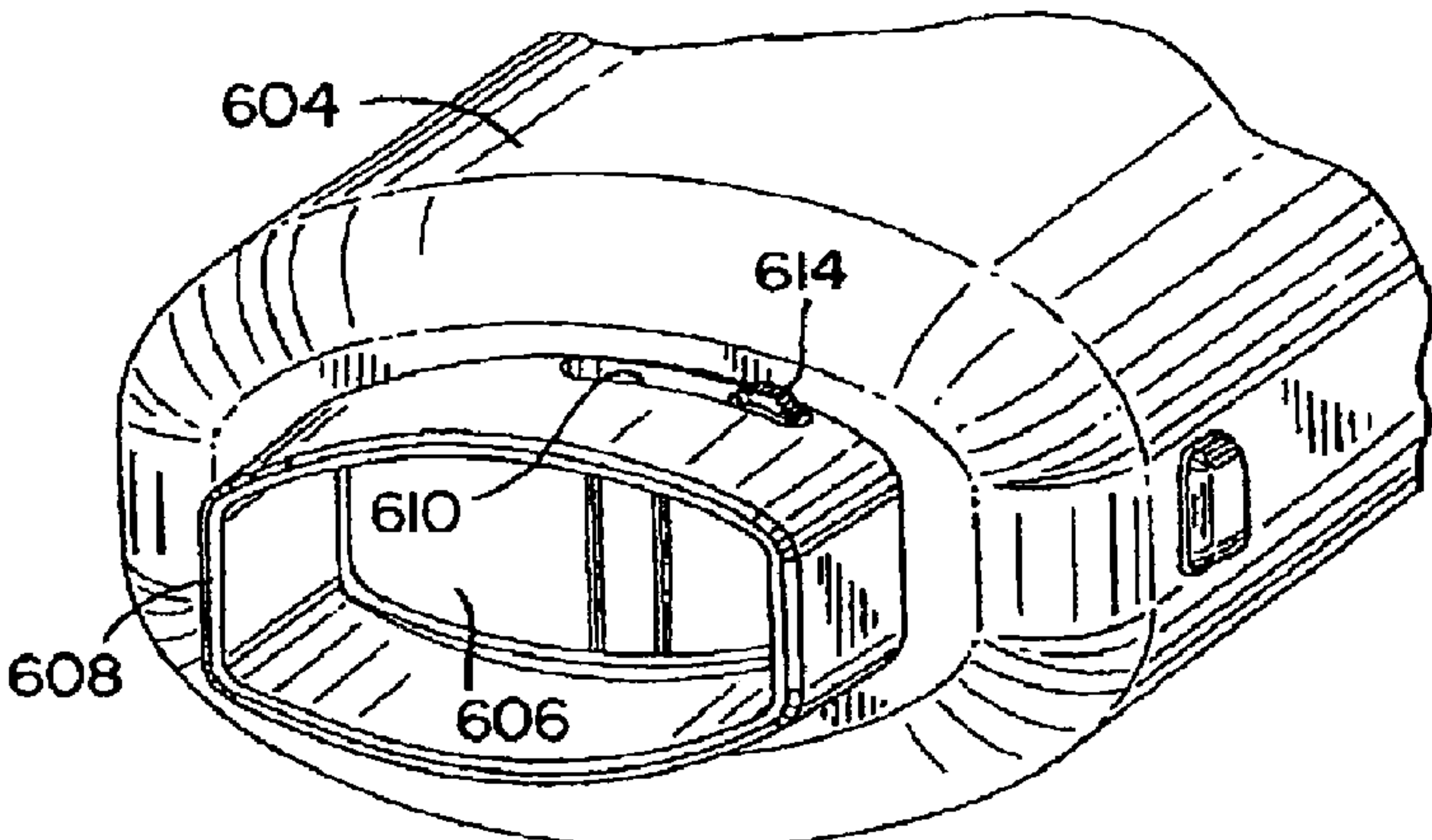
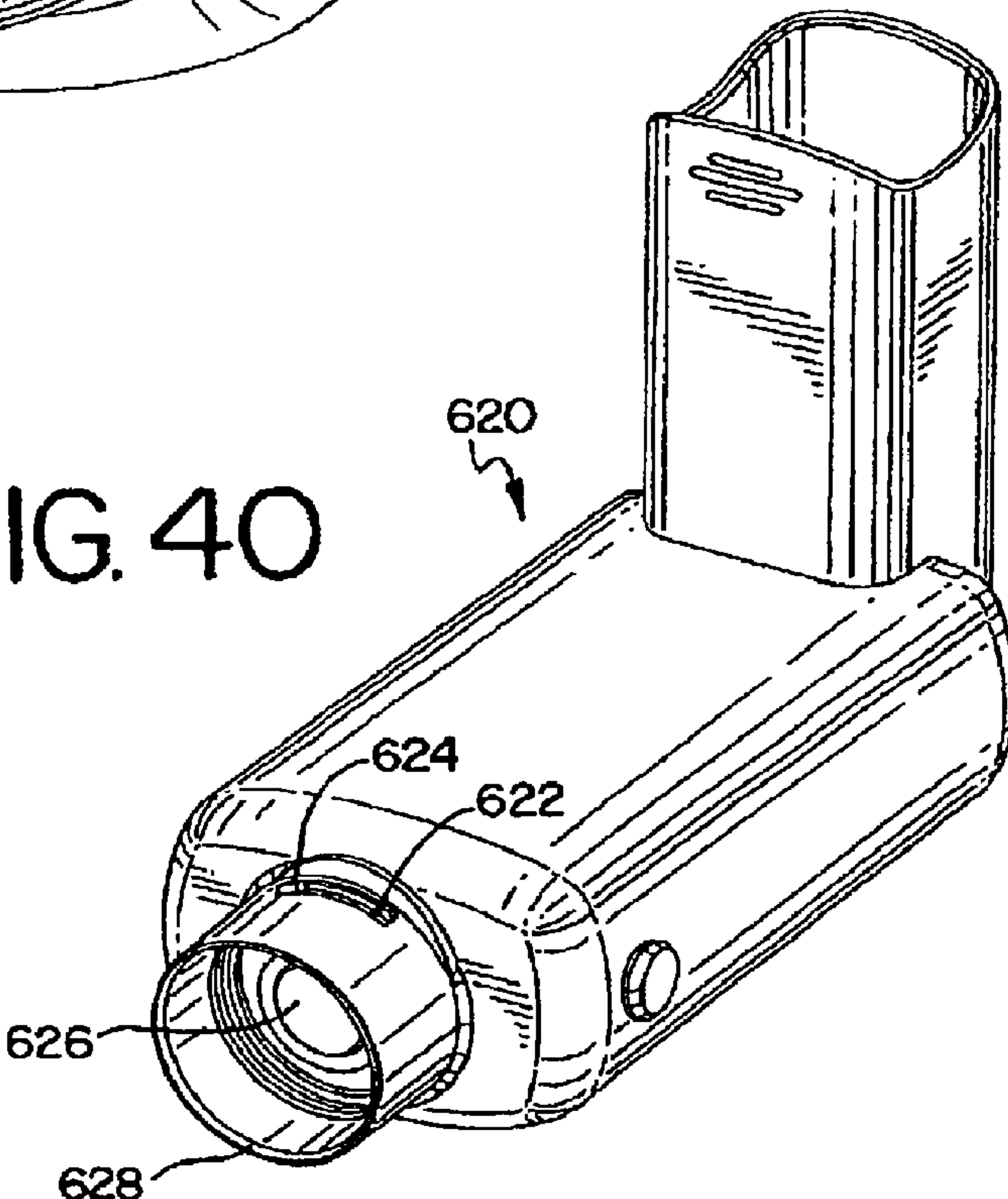

FIG. 40





## AEROSOL DELIVERY APPARATUS

**Matter enclosed in heavy brackets [ ] appears in the original patent but forms no part of this reissue specification; matter printed in italics indicates the additions made by reissue.**

## CROSS-REFERENCE TO RELATED APPLICATIONS

This application is a continuation of U.S. application Ser. No. 09/833,019, filed Apr. 11, 2001, now U.S. Pat. No. 6,557,549, which claims the benefit of U.S. Provisional Application No. 60/196,555, filed Apr. 11, 2000, wherein the entirety of each of the aforementioned applications are incorporated herein by reference.

## FIELD OF THE INVENTION

The invention relates to an apparatus and method for performing Positive Expiratory Pressure (PEP) therapy. More particularly, this invention relates to a method and apparatus for performing PEP therapy alone or in conjunction with an aerosol delivery apparatus.

## BACKGROUND

PEP therapy is used primarily in pulmonary secretion removal. Devices used to perform PEP therapy provide positive pressure during expiration. The patient or user exhales against a fixed orifice resistor and generates a pressure ranging approximately from 10-20 cm H<sub>2</sub>O. The resistance orifice is an important consideration and frequently is initially set by a physician, veterinarian, or a skilled practitioner in the art. An orifice that is too large may result in a short exhalation that will not produce proper expiratory pressure. An orifice that is too small may result in a longer expiratory phase that raises the pressure above approximately 20 cm H<sub>2</sub>O and ultimately increases the work of breathing.

During the exhalation phase of PEP therapy, the airway is splinted open by the pressure. This causes the movement of secretions from the peripheral airways into the larger airways where they can be expelled. PEP therapy usually lasts for about 10-20 minutes and is performed as required, generally 1-4 times per day. Typically, the patient performs 10-20 PEP breaths, removes the device from their mouth and follows this with a forceful exhalation. This final exhalation triggers a cough that loosens secretions.

Studies indicate that PEP therapy dilates the airways and improves the distribution of ventilation, resulting in a better deposition of an inhaled substance, such as, but not limited to, a medicine or remedy. As used herein, the term "aerosol delivery apparatus" means any apparatus capable of producing and/or delivering a substance, such as, but not limited to, a medicine, in a form suitable for inhalation by a patient and includes, without limitation, an aerosol holding chamber, nebulizer, spacer with integrated actuator, a dry powder inhaler, and a metered dose inhaler.

## SUMMARY OF THE INVENTION

One aspect of the present invention is directed to a positive respiratory pressure apparatus including a patient respiratory system interface and a valve assembly in fluid communication with the patient respiratory system interface. The valve assembly has a valve configured to pass a fluid traveling in a

predetermined direction from a first side to a second side of the valve, and a variable resistance bypass window positioned adjacent the valve and having a resistance to a fluid traveling in a direction opposed to the predetermined direction, where the variable resistance bypass window is continuously adjustable between a first fluid resistance and a second fluid resistance.

According to another aspect of the invention an apparatus is disclosed that is capable of performing positive expiratory pressure (PEP) therapy alone or in combination with providing a substance, generally in aerosol form. The apparatus includes a positive pressure (PP) valve having a continuously variable respiratory window. As used herein, the term respiratory is intended to encompass both inhalation and exhalation. Whether inhalation resistance or exhalation resistance is called for will be known to one skilled in the art. The valve may be located at or near the output end of an aerosol delivery apparatus. U.S. application Ser. No. 08/938,686 filed Sep. 26, 1997 in the name of Engelbreth et al. and Ser. No. 09/287,997 filed on Apr. 7, 1999 in the name of Schmidt et al. describe exemplary embodiments of an aerosol delivery apparatus and the disclosures of these references are incorporated herein by reference. Further, U.S. Pat. No. 4,470,412 to Nowacki et al., describing a spacer or expansion chamber, is additionally incorporated herein by reference. The aerosol delivery apparatus with the PP apparatus may be used alone or in combination with a mask or mouthpiece.

In one embodiment, the PP apparatus is associated with a mask. The mask with the PP apparatus may be used alone or in combination with an aerosol delivery apparatus. In another embodiment, the PP apparatus is associated with a mouthpiece. The mouthpiece with the PP apparatus may be used alone or in combination with an aerosol delivery apparatus. In a further embodiment, the PP apparatus is associated with a nebulizer. The nebulizer with the PP apparatus may be used alone or in combination with a patient respiratory system interface, such as a mask or mouthpiece. In yet another embodiment, the PP apparatus is associated with a spacer chamber with an integrated actuator. The spacer chamber with the integrated actuator associated with the PP apparatus may be used alone or in combination with a mouthpiece or mask.

In another embodiment, a pressurized metered dose inhaler canister is capable of association with an aerosol holding chamber having a PP valve associated therewith. In yet a further embodiment, a pressurized metered dose inhaler canister is capable of association with an aerosol holding chamber engageable with a mouthpiece or mask having a PP valve associated therewith.

Another aspect of the invention is directed to a kit for performing positive expiratory pressure including an aerosol delivery apparatus, a mouthpiece and/or mask attachable to the output end of the aerosol delivery apparatus, and a PP apparatus. The PP apparatus may be located on the aerosol delivery apparatus or the mouthpiece and/or mask. In alternative embodiments, the PP apparatus may be attached to the aerosol delivery apparatus or integrally formed with the apparatus. The aerosol delivery apparatus, mouthpiece, and PP valve can be combined so as to accomplish positive expiratory therapy and administration of a substance, such as, but not limited to, a medicine in aerosol form. Any aerosol delivery apparatus may be used. In further embodiments of the kit, a backpiece is included for association with an aerosol delivery apparatus. A pressurized metered dose inhaler can engage with the backpiece for delivery of a medicament.

One embodiment of a method of performing positive expiratory pressure therapy includes providing a PP apparatus



3

with a valve that is capable of providing a continuously variable expiratory window. The method further includes performing a series of breaths. When exhalation is performed, the exhalant is directed through the continuously variable expiratory window. Performance of a therapeutic cough triggers the loosening of secretions. Upon loosening of the secretions, a substance, such as a medicament, may be provided for inhalation into the respiratory system. In an alternative embodiment of method, the PP valve may be positioned so as to provide positive inspiratory pressure upon inhalation into the apparatus.

A further aspect of another embodiment includes association of a PP apparatus associable with a mask or mouthpiece engageable with a backpiece device. The backpiece device includes a plastic or an elastomeric adapter suited to receive the mouthpiece of a pressurized metered dose inhaler.

One embodiment of a method of performing positive expiratory pressure therapy includes providing a positive expiratory pressure apparatus having a valve capable of providing a continuously variable resistance window, performing a series of breaths including inhalation and exhalation; exhaling so that the exhalant is directed through the continuously variable resistance window, performing a therapeutic cough triggering the loosening of secretions, and providing an inhaleable medicament.

Another embodiment of a method of performing positive expiratory pressure therapy includes providing a positive respiratory pressure apparatus having a valve capable of providing a continuously adjustable resistance to exhalation, where the valve is located in a mouthpiece attachable to a chamber. A patient then executes a series of therapeutic breaths, including inhalation and exhalation, wherein the exhalant is directed through the continuously adjustable resistance window, the patient performs a therapeutic cough triggering the loosening of secretions, and medicament is provided via the chamber.

According to another aspect of the invention, a method of performing positive expiratory pressure therapy in combination with providing an aerosolized medicament includes providing a positive expiratory pressure apparatus having a positive expiratory pressure valve capable of providing a continuously variable resistance window, where the valve is positionable in a mouthpiece and the mouthpiece attachable to an aerosol holding chamber. A series of therapeutic breaths, including inhalation and exhalation, are then taken where the exhalant is directed through the continuously variable resistance window. The continuously variable resistance window is preferably capable of providing a variable back pressure to the exhalant. A therapeutic cough capable of triggering the loosening of sections is performed and aerosolized medicament from the aerosol holding chamber is administered through inhalation.

One embodiment of an apparatus capable of performing positive respiratory pressure therapy in combination with providing an aerosolized medicament includes a positive respiratory pressure valve having a continuously variable resistance window; and an aerosol holding chamber having an output end, the positive respiratory pressure valve locatable at the output end.

Another embodiment of an apparatus capable of performing positive respiratory pressure therapy includes a positive respiratory pressure valve having a slide control, the slide control providing a continuously variable resistance window; and a mouthpiece, the mouthpiece having a first and a second end, the second end capable of association with the positive respiratory pressure valve.

4

Yet another embodiment of an apparatus capable of performing positive respiratory pressure therapy in combination with providing an aerosolized medicament includes a positive respiratory pressure valve having a continuously variable resistance window; an aerosol holding chamber having an input end and an output end, the positive respiratory pressure valve locatable at the output end; and a metered dose inhaler canister capable of association with the input end of the aerosol holding chamber.

A still further embodiment of a kit for performing positive expiratory pressure includes an aerosol holding chamber having an inlet and an outlet. A backpiece is attachable to the inlet of the aerosol holding chamber with a metered dose inhaler capable of association with the backpiece. A mouthpiece is attachable to the outlet of the aerosol holding chamber. A positive expiratory pressure valve is generally locatable at the outlet end of the aerosol holding chamber, wherein the aerosol holding chamber, backpiece, mouthpiece, and positive expiratory pressure valve can be combined so as to accomplish positive expiratory therapy and administration of an aerosolized medicament.

An additional embodiment of an apparatus capable of performing positive expiratory pressure therapy in combination with providing an aerosolized medicament includes a positive expiratory pressure valve having a continuously variable resistance window, a mouthpiece, the positive expiratory pressure valve associable with the mouthpiece, and a nebulizer having an input end and an output end, the positive expiratory pressure valve associable with the output end.

Further embodiments include a mouthpiece wherein the improvement comprises a positive pressure valve. An additional embodiment includes a nebulizer wherein the improvement comprises a positive pressure valve. Moreover, an embodiment includes an aerosol holding chamber wherein the improvement comprises a positive pressure valve. A yet further embodiment includes a pressurized metered dose inhaler wherein the improvement comprises a positive pressure valve.

The invention will best be understood by reference to the following detailed description of the preferred embodiment, taken in conjunction with the accompanying drawings. The discussion below is descriptive, illustrative and exemplary and is not to be taken as limiting the scope defined by any appended claims.

#### BRIEF DESCRIPTION OF SEVERAL VIEWS OF THE DRAWINGS

FIG. 1 is a cross sectional view of a mouthpiece associable with a chamber in conjunction with a PP apparatus.

FIG. 2 is a perspective view of a mouthpiece associable with a chamber in conjunction with the PP apparatus.

FIG. 3 is an exploded view of the preferred embodiment.

FIG. 4a is a front view of one embodiment of the PP apparatus.

FIG. 4b is a cross section drawn along line A-A of FIG. 4a.

FIG. 4c is a back view of one embodiment of the PP apparatus.

FIG. 4d is a cross section drawn along line B-B of FIG. 4a.

FIG. 4e is a sectional cross section drawn along line C-C of FIG. 4a.

FIG. 4f is a rear perspective view of the embodiment of FIG. 4a.

FIG. 5 is a rear perspective of a mouthpiece according to a preferred embodiment.



## 5

FIG. 6 is a front perspective view of a mouthpiece with one embodiment of the PP apparatus.

FIG. 7a is a front view of the fitting and manometer port.

FIG. 7b is a cross section drawn along line A-A of FIG. 7a of the fitting and port.

FIG. 8a is a top view of one embodiment of the slide control.

FIG. 8b is a side view of one embodiment of the slide control.

FIG. 8c is a perspective view of one embodiment of the slide control.

FIG. 8d is a cross section drawn along line A-A of FIG. 8a.

FIG. 9 is a top perspective view of one embodiment of the slide control.

FIG. 10 is a perspective view of an alternative embodiment of the PP apparatus of FIGS. 1-3 showing detent notches in conjunction with a mouthpiece.

FIG. 11 is an exploded view of one embodiment showing a slide control having a port.

FIG. 12 is one embodiment of the slide control having a port.

FIG. 13 is one embodiment of the mouthpiece showing the annular sealing ring.

FIG. 14 is one embodiment showing a plurality of detent notches.

FIG. 15 is a side view of one embodiment of the control valve showing the port.

FIG. 16 is a concave perspective view of the slide control showing the port.

FIG. 17 is a concave bottom view of the slide control showing the port.

FIG. 18 is an exploded view of an alternative embodiment of the PP apparatus of FIGS. 8-10.

FIG. 19 is a cross-sectional view of the PP apparatus of FIG. 18.

FIG. 20 is a perspective view of a duck-bill valve used in the PP apparatus of FIGS. 18-19.

FIG. 21 is a cross-sectional view of the duck-bill valve of FIG. 20.

FIG. 22a is a front exploded view of one embodiment of the PP apparatus in conjunction with a mouthpiece and associable with a spacer.

FIG. 22b is a rear exploded view of one embodiment of the PP apparatus in conjunction with a mouthpiece and associable with a spacer.

FIG. 22c is a front view of one embodiment of a valve showing the baffle.

FIG. 23 is a perspective view of one embodiment of a PP apparatus in association with a nebulizer.

FIG. 24 is an exploded view of one embodiment of the PP apparatus and a mouthpiece.

FIG. 25 is a perspective view of one embodiment of the PP apparatus in an open position and a mouthpiece.

FIG. 26 is a perspective view of one embodiment of the PP apparatus in a semi-open position and a mouthpiece.

FIG. 27 is an exploded view of one embodiment of the PP apparatus showing the disc and a mouthpiece.

FIG. 28a is a top view of one embodiment of the PP apparatus and a mouthpiece.

FIG. 28b is a cross section of one embodiment of the PP apparatus and a mouthpiece showing a plurality of prongs holding the PP apparatus.

FIG. 29 is an exploded view of a PP apparatus associated with a mouthpiece and having an inhalation valve.

FIG. 30 is an exploded view of a PP apparatus associated with a mouthpiece and having an exhalation valve.

## 6

FIG. 31 is a further perspective view of one embodiment of the PP apparatus in conjunction with a mask having an opening for association with a chamber.

FIG. 32a is a close up of one embodiment of the PP apparatus in a fully open position in conjunction with a mask.

FIG. 32b is a cross section of one embodiment of the PP apparatus in a fully open position in conjunction with a mask.

FIG. 33a is a close up of one embodiment of the PP apparatus in a partially open position in conjunction with a mask.

FIG. 33b is a cross section of one embodiment of the PP apparatus in a partially open position in conjunction with a mask.

FIG. 34a is a close up of one embodiment of the PP apparatus having a plurality of variable sized flow ports, in conjunction with a mask.

FIG. 34b is a cross section of one embodiment of the PP apparatus having a plurality of variable sized flow ports, in conjunction with a mask.

FIG. 35a is a front exploded view of a close up of one embodiment of the PP apparatus having a plurality of variable sized flow ports, in conjunction with a mask.

FIG. 35b is a rear exploded view of a close up of one embodiment of the PP apparatus having a plurality of variable sized flow ports, in conjunction with a mask.

FIG. 36 is a front view of one embodiment of the PP apparatus showing resistance setting indicia.

FIG. 37 shows a perspective view of a spacer for a pressurized metered dose inhaler with one embodiment of the PP apparatus.

FIG. 38a is a perspective view of one embodiment of the resistance window in the open position.

FIG. 38b is a perspective view of the embodiment of FIG. 38a with the resistance window in a closed position.

FIG. 39a is a perspective view of one embodiment of the resistance window in the open position.

FIG. 39b is a perspective view of one embodiment of the resistance window in the closed position.

FIG. 40 illustrates an alternative embodiment of the apparatus of FIGS. 37-39.

#### DETAILED DESCRIPTION OF THE PRESENTLY PREFERRED EMBODIMENTS

FIGS. 1-3 show one embodiment of an assembly 10 for performing positive expiratory pressure (PEP) therapy where the assembly incorporates a positive pressure (PP) device having a PP valve 12. The assembly 10 includes an aerosol delivery apparatus, such as an aerosol holding chamber 14, and a patient respiratory system interface, such as a mouthpiece 16 and/or mask attachable to the output end of the aerosol delivery apparatus. The PP valve 12 may be located on the aerosol delivery apparatus or the patient respiratory system interface. The assembly 10 combines the aerosol delivery apparatus, mouthpiece, and PP valve into a tool for use in both positive expiratory therapy and administration of a substance, such as a medicament, in aerosol form. Any aerosol delivery apparatus suitable for generating an aerosol of the desired substance may be used.

In the embodiment of FIGS. 1-3, a backpiece 18 is attachable to the inlet 20 of the aerosol holding chamber 14. A metered dose inhaler (not shown) may be connected with the backpiece 18. The mouthpiece 16 is attachable to the outlet end 22 of the aerosol holding chamber 14. The PP valve 12 is generally locatable at the outlet end 22 of the aerosol holding chamber 14. FIG. 3 depicts an exploded view of the PEP assembly showing an annular valve 24 positioned between the outlet end 22 and the mouthpiece 16. More details on the



aerosol holding chamber **14** disclosed in FIGS. **1-3** may be found in U.S. Pat. No. 4,470,412 and U.S. patent application Ser. No. 09/287,997 incorporated above.

In the embodiment depicted in FIGS. **1** and **2**, the aerosol holding chamber **14** is provided with an annular valve **24** located at its outlet end **22**. The annular valve **24** allows the user to inhale medicament from the chamber **14**, but prevents exhalation back through the chamber. As illustrated in FIGS. **1-3**, and in more detail in FIGS. **4a-4f**, **5** and **6**, a PP valve **12** may be formed in a mouthpiece **16**. The PP valve **12** includes a slide control **26** that is movably positioned relative to a resistance window **28**. The slide control **26** is variably maneuverable to cover or uncover the resistance window **28** in a continuous manner. Further, the movement of the slide control **26** includes, but is not limited to, covering or uncovering, and/or opening or closing, the resistance window **28** or any variations thereof.

The PP valve **12** may be located on or in conjunction with a mouthpiece **16**. An exemplary embodiment of the mouthpiece **16** shown in FIGS. **4a-4f** has a distal end **30** and a proximal end **32**. Commonly, the proximal end **32** of the mouthpiece is inserted or associated with the mouth or nostrils of the user. Additionally, the distal end **30** of a mouthpiece may or may not be associated with an aerosol delivery apparatus and the mouthpiece alone may be configured to constitute a PEP device.

Generally, in one exemplary embodiment, the PP valve **12** may be located at or near the distal end **30** of the mouthpiece **16**. Although, it is understood that the PP valve **12** may be located anywhere on the mouthpiece **1** and its location is not to be limited. In an alternative embodiment, the PP valve **12** may be located at or near the output end **20** of the aerosol delivery apparatus, such as, but not limited to, the aerosol holding chamber **14** of FIGS. **1-3**. Generally, the direction of travel of any fluid, particularly an aerosol or nebulizer medicament, is in the direction from the input end **20**, through the channel or chamber body, and to or out the output end **22**. This direction of travel from input end **20** to output end **22** is referred to as travel from downstream to upstream.

In a preferred embodiment the mouthpiece **16** is formed of plastic. The plastic may be either rigid or soft. Other materials that can also be used for the mouthpiece **16** include metal or other materials known to one in the art. In the embodiment depicted in FIGS. **1-3**, **4a**, **4b**, **4c**, and **4f**, a tab **34** is provided allowing for the connection of a cap **36**, as shown in FIG. **2**, to cover the proximal end **32** of the mouthpiece **16**. In a preferred embodiment, the mouthpiece **16** may include indicia **35**, or setting indications, representing the resistance setting. The indicia **35** may be in the form of numbers, bars, colors, a series of dots or the like.

In a further embodiment, as shown in FIGS. **7a** and **7b**, the PP apparatus **10** may include a fitting **39** sized for placement over the proximal end of the mouthpiece. The fitting **39** includes a manometer port **41** extending from the fitting over which a manometer can be attached. In a preferred embodiment the fitting **39** is formed of a plastic. The plastic may be either rigid or soft. Other materials that can also be used to form the fitting include metal.

FIGS. **3**, **8a-8d** and **9** show an embodiment of the slide control **26** of the PP apparatus **10**. As shown in FIG. **9**, in the illustrated embodiment, the slide control **26** is of a semi-circular, quarter moon shape. The slide control **26** has a first lateral side **38** concave in shape and a second lateral side **40** opposite the first side **38**. The slide control **26** also has a top **42** and a bottom **44** surface. From the top surface **42** of the slide control **26** extends a tab setting **46**.

In the illustrated embodiment, the tab setting **46** is a uniformly molded projection from the slide control **26**. In a preferred embodiment, the tab setting **46** has smooth edges for easy engagement with the finger, thumb or appendix of the user. The tab setting **46** may also have a serrated edge or any other edge known in the art. When assembled with the mouthpiece **16**, the tab setting **46** projects through the mouthpiece from the tab window **48**. The user of the device manipulates the tab setting **46** in such a manner as to cause, either directly or indirectly, the movement of the slide control **26** thereby varying the opening of the resistance window **28**.

In the embodiment of FIGS. **1-3**, **4a-4f**, **5** and **6**, the tab window **48** is arcuate in shape, parallel to the contour of the circumference of the mouthpiece **16**. Referring to FIG. **4f**, the slide control **26** is preferably seated in a channel **50** located on the mouthpiece **16**. The slide control **26** is held within the channel **50** by at least one tooth **52**. Located on one or both of the walls of the channel **50** is a stepped surface **54** as shown in FIG. **5**.

In the embodiment shown in FIGS. **8a** and **6**, the control arm **56** of the slide control **26** is shown having a finger protection **58** from one end of the slide control **26**. In another embodiment, the slide control **26** may have a control arm **56** located on both ends of the slide control **26**. The finger projection **58** is capable of engagement with the stepped surface **54** inside the mouthpiece shown in FIGS. **4c** and **5**. In the illustrated embodiment, the stepped surface **54** includes a series of ribs extending a variable length of the internal diameter of the mouthpiece **16**. In another embodiment, as shown in FIG. **30**, the stepped surface **54** may also be located along the tab window **48**. Therefore, the location of the stepped surface **54** may vary while remaining engageable by the control arm **56**. Additionally, the stepped surface **54** may be located on either or both of the internal walls of the channel **46**. In the embodiment of FIGS. **4a-4f** and **8a-8d**, the slide control **26** is of a flexible material so that the control arm **56** can slide across the uppermost surface of the ribs projecting from the stepped surface **54**. When the desired opening of the resistance window **28** is obtained, the control arm **56** engages in a semi-locked manner the ribs projecting from the stepped surface **54**.

The end of the slide control **26** opposite the control arm **56** may either be provided with a finger projection **58** or may be smooth. The length of the slide control **26** extending from the tab setting **46** to the end of the control arm **56** opposite the projection **58** is generally the length of the resistance window **28**. This resistance control length **60** is at least the length that the resistance window **28** can be opened allowing for exhalant to exit the window **28**. In a preferred embodiment, the slide control **26** is manufactured of a plastic. The plastic may be either rigid or soft. Other materials that can also be used for the slide control **26** include metal or other materials known in the art.

In general, as shown in FIG. **5**, the resistance window **28** may be an opening of any size or shape in the walls defining the channel **46** in the mouthpiece **16** which, in conjunction with the illustrated embodiment of the slide control **26**, provides an opening in the mouthpiece **16** to produce sufficient pressure during exhalation of the patient performing PEP therapy. For example, the resistance window **28** may be formed with straight or slanted edges. If the edges are slanted, this provides a steeped effect to the resistance window **28**. If the desired exhalation pressure is determined to range from 10-20 cm H<sub>2</sub>O, then the resistance window **28** in conjunction with the slide control **26**, acting as a cover or closure mechanism for the resistance window **28**, are sized in such a manner as to provide an appropriate opening for the desired exhalation.



tion pressure to be produced. As one example, if the resistance window **28** is generally narrow, then the length of the window may be of a longer length so as to provide a large enough opening through which PEP therapy is performed. Interdependent in the relationship is the resistance window length **60** of the control arm **26**. In the above example, the resistance window length **60** of the control arm **26** is generally longer to cover the desired amount of the resistance window **28**. The control arm **26** may provide a continuously adjustable variable resistance window between a first position where the control arm completely blocks the window **28**, to a second position where the control arm leaves the window completely open.

An alternative embodiment of an assembly **100** for performing PEP therapy is shown in FIGS. **10-17**. This embodiment is similar to the embodiment of FIGS. **11-13**, but utilizes a variation of the resistance window and slide control in the PP valve **112**. In the assembly **100** of FIGS. **10-17**, the resistance window **128** and slide control **126** are positioned in the mouthpiece **116**. The tab setting **146** of the slide control **126** is of a flexible material. A detent **158** protrudes from the first tab setting face **156** located on the concave side **125** of the slide control **126**. As shown in FIG. **15**, a position indicating rib **159** is located on the tab setting **146** opposite the detent **158**. In the illustrated embodiment, the rib **159** is shown as a generally rectangular protrusion from the surface of the tab setting **146**. Yet, the rib **159** may be any shape protrusion, such as but not limited to circular, triangular. Further, the rib **159** may not be a protrusion at all but rather is a concave marking on the surface of the tab setting **146**. The rib **159** has at least the function of indicating to the user the extent of the opening of the resistance window **128**. Therefore, one skilled in the art can envision a variety of marking, shapes, indents or protrusions, or colors which serve at least the function of indicating the extent of the opening of the resistance window **28**.

The detent **158** located on the tab setting **146** is associated with at least one detent notch **154** as shown in FIGS. **10** and **14**. The flexible tab setting **146** is movable within the tab window **148**. The one or more detent notches **154** are preferably located along the boundary of the tab window **148** and indicia **135**, representative of exhalation effort corresponding to the position of the slide control **126**, are arranged adjacent the respective detent positions. FIGS. **10** and **14** show a plurality of detent notches **154**. In operation, the flexible tab setting **146** is moved along the tab window **148**. The detent **154** located on the first tab fitting face **125** of the tab setting **146** moves into and out of engagement with the detent notches **154**. Movement along the boundary and engagement with the detent notches **154** removably fixes the slide control **126** in a variety of positions. Each varied position provides for a further opening or closing of the resistance window **128**. Further, in operation, the detent **158** is not limited to being engaged with a detent notch but may be engaged or seated at any point along the boundary. Engagement with, or seating within, a detent notch **154** of a detent **158** provides for a variable securely fixed opening of the resistance window **128**. Each detent notch **154** may correspond to a particular size opening or pre-set opening of the resistance window **128**. Therefore, by engagement of the detent **158** within the detent notch **154**, the user may be provided with a preset resistance window opening **128**. Yet, the detent notch **154** may also be positioned anywhere along the boundary providing for a continuously variable resistance window opening **128**.

The slide control **126**, as shown in FIGS. **15**, **16** and **17** has located therein a port **143**. The port **143** may be of any size or shape and in the illustrated embodiment is generally a rounded triangle having an elongated point. The port **143**

operates in conjunction with the resistance window **128**. In the embodiment illustrated in FIGS. **10-17**, the size of the opening through which the exhalant passes is determined by how much of the port **143** is left uncovered or open and aligned with the resistance window **128**. The slide control **126** is provided with a closure area **145**, as shown in FIG. **16**. Further, the slide control **126** is provided additionally with a port area **160**. When the resistance window **128** is closed or not open and thereby not allowing for the exiting of any exhalant, the closure area **145** of the slide control **126** is congruent with or aligned with the resistance window **128**. As the slide control **126** is gradually moved, the port area **160** containing the port **143** is brought into alignment with the resistance window **128** in the mouthpiece **116**. In this manner, a continuously variable opening is provided. For example, as the slide control **126** moves aligning a greater and greater amount of the port **143** with the resistance window **128**, a greater opening or path for the exhalant is provided.

As described above, and similar to the embodiment of FIGS. **1-3**, the slide control **126** is seated in a channel **150** located on the mouthpiece **116**. The slide control **126** is slidably movable within the channel **150** in the manner described above so as to continuously variably align the port **160** with the resistance window **128**. In the embodiment of the slide control **126** illustrated in FIGS. **13**, **16**, and **17**, a retaining ridge **162** fits into the channel **150** thereby holding the slide control **126** in its desired position throughout its range of motion in the mouthpiece. The desired position of the slide control **126** is as close as possible to the annular sealing ring **164** shown in FIG. **13**. One function of the annular sealing ring **164** is to prevent leakage of the exhalant to ensure that the exhalant to the greatest extent exits from the resistance window **128**. In a further embodiment, the PP valve **112** may optionally be provided with at least one locating ring or post **166** to help maintain the slide control **126** in alignment. As with the embodiment of FIGS. **1-3**, a patient's exhalation effort is controlled by adjusting the slide control over the resistance window so that the patient's exhaled air, which is prevented from entering the aerosol chamber **114** by the annular valve **124** and a baffle (not shown), must exit through the resistance window and provide a desired exhalation resistance. More specifically, during inhalation the inner diameter **127** of the annular valve **124** (FIG. **11**) unseats from the baffle (not shown) on the output end **122** of the aerosol holding chamber and permits passage of fluid. Substantially simultaneously, the exhalation flange **186** of the valve **124** flexes to seal against the outer ridge **188** (FIG. **13**) formed inside the mouthpiece **116** to prevent ambient air from entering the mouthpiece. During exhalation, the process is reversed and the inner diameter **127** prevents exhalant from entering the aerosol holding chamber while the exhalation flange **186** flexes away from the outer ridge **188**. Thus, the exhalant preferably passes through the resistance window **128** and may escape to the outside between the exhalation flange and the mouthpiece, and then through the gap between the mouthpiece and aerosol holding chamber.

Referring to FIGS. **18-21**, an alternative embodiment of an assembly **210** for PEP therapy combined with an aerosol delivery apparatus is shown. The aerosol delivery apparatus includes a chamber housing **214** having an input end **220** and an output end **222**. The chamber housing **214**, input end **220**, and output end **222** define an interior space **223**. The apparatus may also include an elastomeric backpiece which may be similar to the backpiece in the embodiment shown in FIGS. **1-3**. The output end **222** of the chamber housing **214** is shaped to receive the mouthpiece **216** and includes locking tabs **281**



## 11

and a protrusion **283**. The protrusion **283** is preferably annular in shape. The locking tabs **281** are spaced apart around the outside of the output end **222**.

Referring to FIGS. **18-19**, the mouthpiece assembly **216** is preferably substantially similar to that illustrated in FIGS. **10-15**. The mouthpiece assembly includes an annular sealing ring **224**, and a resistance window defined by a gap **225** in the sealing ring. A slide control **226** is slidably seated in a channel **250** between the annular sealing ring and support posts or a support ring. The tab setting **246** protrudes from the tab window **248** in the mouthpiece **216**. The continuously variable resistance function is achieved as described above, using either embodiment of slide control and nozzle described above.

The mouthpiece assembly **216** is connected to the output end **222** of the chamber housing **214** by placing the apertures **284** over the locking tabs **281**. As with the embodiment of FIGS. **1-3** and **10-17**, in the embodiment of FIGS. **18-21** a containment baffle **275** may be integrally formed with the chamber housing **214** from a single piece of material and located near the outlet end **222**. As shown in FIG. **18**, the containment baffle **275** includes connecting members **276** that extend from the edge of the containment baffle to the inner diameter of the output end **222** in the chamber housing. Vents **277** are defined between the outer perimeter of the containment baffle and the inner diameter of the outlet end of the chamber housing and are separated by the connecting members. The vents **277** are arcuate in shape and conform to the outer perimeter of the containment baffle **275**. In a preferred embodiment, the containment baffle is dome-shaped where the concave end points towards the chamber **223**. In alternative embodiments, the containment baffle may be any of a number of geometric shapes.

A valve **278** having a valve member **279** and a valve seat **280** is shown. The valve seat **280** preferably comprises the rim of the valve and the corresponding raised lip **283** on the outlet end **222** of the chamber housing **214**. The valve member has a sealing surface that preferably forms between two parallel portions, or lips, of the valve. In a preferred embodiment, the valve material seals against itself when fluid flows against a predetermined flow direction of the valve. In the embodiment shown, the valve is a duck-bill valve where the valve seat **280** is positioned axially away from the valve opening. The valve **278** defines a central open area toward the end having the valve seat. The valve member **279**, shown as parallel sealing lips in FIGS. **18-21**, acts to allow passage of fluid on inhalation, but upon exhalation, the lips of the valve member are held together by the force of fluid (e.g. exhaled air) pressing against the walls **285** of the valve member and collapsing the lips of the valve member **279** against each other in a closed position. The valve seat **280** also provides a seal against the chamber housing **214** during exhalation so that exhalant from a patient must be directed through the continuously variable resistance window in the mouthpiece.

In one preferred embodiment, the duck-bill valve **278** has a central open area **274** at its base that has a diameter of approximately 26.09 millimeters (mm). The width of the lips that form the valve member **279** is approximately 21.35 mm and the angle at which the walls **285** converge is approximately 72 degrees. Also, the height of the duck-bill valve **278** measured from the upper portion **282** of the valve seat to the valve member **279** is approximately 18.8 mm. The mouthpiece **216** for containing this valve **278** preferably includes a resistance window gap **225** having a length of 59 degrees of arcuate cut in the annular sealing ring **224**, where the annular sealing ring is approximately 31.4 mm in diameter and has a height of 4.5 mm.

## 12

The operation of the apparatus will now be discussed generally with reference to the embodiments of FIGS. **1-3**, **10-17** and **18-21**. At rest, the valve is adjacent to the output end of the chamber housing. In the annular valve embodiment of FIGS. **1-3** and **10-17** the inner portion of the valve covers the vents at the outlet end of the chamber housing. In the duck-bill embodiment of FIGS. **18-21**, the entire outlet end is covered by the valve. For either valve embodiment, the mouthpiece and outlet end of the chamber housing traps the valve in place. Inhalation by the patient causes the sealing portion of the annular valve to move, or alternatively the lips of the duckbill valve to separate, and permit fluid to pass. Fluid from the chamber housing may be inhaled into the patient's respiratory system through the mouthpiece. The patient may then exhale into the mouthpiece.

Exhalation by the patient results in air traveling through the mouthpiece in a direction opposite the predetermined inhalation flow path of the valve. This air, which is blocked from passage through the valve along the inhalation path, then passes along a second path through the resistance window in the mouthpiece. Also, the force of the exhaled air causes the outer portion of the valve to move away from the mouthpiece in a direction towards the chamber housing. As a result, an exhalation pathway is created between the outer portion of the valve and the mouthpiece through which the exhaled air passes out to the atmosphere or some other predetermined location. As described above, the amount of effort that exhalation requires is set by the slide control, which may be set to block the appropriate amount of the resistance window to achieve the desired resistance.

Referring specifically to the duck-bill valve embodiment of FIGS. **18-21**, the duck-bill valve **278** assists both in preventing inhalation of ambient air through the resistance window **225** and providing an exhalation path for exhalant. When the apparatus **210** is assembled (FIG. **19**), the upper portion **282** of the valve seat seals against the annular sealing ring **224** except for the gap in the annular sealing ring **224** defining the resistance window **225**. During inhalation, fluid flows through the central opening **274** and out the lips of the valve member **279**. Also, the exhalation flange **286** flexes toward the proximal end of the mouthpiece and provides a secondary seal against the outer ridge **288** inside the mouthpiece. The outer ridge **288** is preferably continuous around the inner circumference of the mouthpiece. Upon exhalation, the lips of the valve member **279** close, the exhalant passes through the resistance window under the upper portion **282** of the valve seat positioned adjacent the resistance window opening, and the exhalation flange flexes away from the outer ridge **288** and out between the aerosol holding chamber **214** and mouthpiece **216**.

As shown in FIGS. **22a-22c**, an embodiment of an apparatus **310** for performing PEP therapy is disclosed that may be used with or without an aerosol delivery apparatus. In contrast to the embodiments discussed above, the PEP apparatus of FIGS. **22a-22c** is a standalone PEP device in a mouthpiece incorporating the previously discussed continuous variable resistance window with slide control, and variations thereof, along with a self contained valve **378** that may be similar to that disclosed in the previous embodiments. Thus, the valve **378** need not be found on the outlet end of a separate chamber extension **314** but may be positioned on the distal end **330** of the mouthpiece. As best shown in FIGS. **22b-22c**, the valve **378** may be an annular valve. The **378** is preferably retained toward the distal end **330** of the apparatus by a central baffle **385** supported by radial spokes **386**. In one embodiment, the PEP apparatus **310** is formed of an attachable mouthpiece section **316** and a baffle section **317**. The mouthpiece and



baffle sections **316, 317** may be removably joined using snap-fit, threaded or other known attachment schemes. In another alternative embodiment, the mouthpiece and baffle sections **316, 317** may be integrally molded or welded shut to form a non-removable, unitary piece. An extended inlet **314**, without any valves, may be used with the stand-alone PEP device **310** to enhance delivery of any medicine to the patient's respiratory system. One function of the extended inlet is to provide a chamber for the dispensed particles from the pressurized metered dose inhaler. When desired, a pressurized metered dose inhaler may be coupled to the extended inlet with a backpiece and medicament supplied from the pressurized metered dose inhaler can be delivered directly to the user.

Although the embodiments of FIGS. 1-22 illustrate annular and duck-bill valves **24, 124, 278, 378**, any of a number of other valve configurations may be used. A preferred valve is capable of passing a fluid moving in a first direction along a first path and also capable of passing a fluid moving in an opposite direction along a second path. In the example valves discussed above, inhalation draws fluid through a central opening in the valve while the perimeter of the valve prevents fluid flow. In the above examples, exhalation closes the path through the central opening and directs fluid along a second path around the perimeter of the valve. Other paths may also be used.

FIGS. 23-28 illustrate another embodiment of a PEP apparatus **410**. As best shown in FIG. 23, the PEP apparatus **410** has a patient respiratory system interface, such as a mouthpiece **416**, on a proximal end **432** and may be connected with an aerosol delivery apparatus, in this example a nebulizer **414**, at a distal end **430**. The PEP apparatus includes a PP valve **412** positioned on top of the mouthpiece **416**. The PP valve **412** preferably consists of a cover **417** that may be removably attached to a receiving area **419** (FIG. 24) on the mouthpiece **416**. The cover has a resistance window **428** and a tab window **448** extending through a top surface. A slide control **426** in the form of a disk with vents **460** extending through the thickness of the disk is movably positioned under the cover **417**. A one-way valve **423** is positioned between the slide control **426** and the top of the mouthpiece **416** to allow air exhaled into the proximal end **432** to escape through the resistance window **428** while preventing any air from entering through the resistance window during inhalation.

In FIGS. 23-28, the resistance window **428** is shown generally as a pie-slice shaped cut-out with the point of the pie-slice removed so as to form a concave edge. The resistance window **428** may be any shape and should not be limited by the illustrated embodiment. Further, a plurality of resistance windows **428** may form the PP valve **412**. The number of windows **428** is not intended to be limited by the illustrated embodiment. In the illustrated embodiment of FIGS. 23-28, and particularly FIG. 27, the slide control **426** is shown as a circular disc having a pie-slice shaped cut-outs with the point of the pie-slice openings therein which correspond to the openings of the resistance window **428**. In operation, aligning the openings **460** of the disc with the resistance window **428** controls the opening of the continuously variable resistance window **428**. When the resistance windows **428** are aligned with the disc openings **460**, the resistance windows **428** are opened to their fullest extent allowing the resistance of the exhalant exiting the PP valve **412** to be lower. When only a small amount of the resistance windows **428** are aligned with the disc openings **460**, the resistance of the exhalant exiting the PEP apparatus **410** is increased. By moving the tab setting **446** in the tab window **448**, the vents may be adjusted in the disk **417** to any of a number of positions, thereby providing a

continuously adjustable resistance. In this manner, positive expiratory pressure is controlled.

Referring again to FIG. 23, where the PEP apparatus **410** is connected at its distal end to the nebulizer **414**, the operation of this embodiment will be described. Upon inhalation, the nebulizer will provide an aerosol to the inhaling patient via the mouthpiece. A suitable nebulizer for use with the PEP apparatus **410** is a breath-actuated nebulizer such as disclosed in U.S. Pat. No. 6,044,841 issued Apr. 4, 2000 and entitled "Breath Actuated Nebulizer with Valve Assembly Having Relief Piston", the entirety of which is incorporated herein by reference. During inhalation from the nebulizer **414**, a piston **452** is drawn down by negative pressure created by the inhalation in the nebulizer and ambient air is drawn through openings **454** in the lid **456** of the nebulizer **414**. The one-way valve **459** in the PP valve assembly **412** remains shut during inhalation.

Upon exhalation into the proximal end **430** of the mouthpiece **416**, a positive pressure builds in the nebulizer **414** and the piston acts as a one-way valve to close off the flow of air out of the nebulizer. Now, the exhalant must travel through the one-way valve in the PP valve assembly **412**, through the slide control and out the resistance window. Preferably the slide control **426** under the resistance window **428** has been set to the appropriate position for the patient so that effective PEP therapy may be provided. Although the PEP apparatus of FIGS. 23-27 uses an aerosol delivery apparatus such as the nebulizer **414** to restrict air flow through any opening other than the PP valve assembly **412**, other embodiments, such as shown in FIG. 29 discussed below, are contemplated where a second one-way valve is associated with the distal end **432** of the PEP apparatus **410** so that the PEP apparatus may be used in a standalone fashion for PEP therapy. The illustrated embodiment of FIGS. 23-28 show an improved nebulizer **414** associated with a PEP apparatus **410** having a PP valve **412**. The nebulizer may be used alone or in combination with a mouthpiece mounted PP valve **412** or mask mounted version of the PP valve discussed below.

FIG. 29 shows an alternative embodiment of the PEP apparatus **410** of FIGS. 23-28 that may be used alone or coupled to a nebulizer or other aerosol delivery apparatus. As shown in FIG. 29, the mouthpiece **462** is provided with a one-way inhalation valve assembly **463** having a membrane **464** captured in an outlet cover **465** attached to the distal end **466** of the mouthpiece. The flexible membrane preferably covers vents in the outlet cover **465** during exhalation and flexes to allow fluid flow during inhalation. As with the embodiment of FIGS. 23-28, a PP valve assembly **467** is positioned on top of the mouthpiece. The PP valve assembly **467** differs from the PP valve assembly **412** in FIGS. 23-28 in that the slide control **468** contains a circular opening **469** that is moved by the tab setting **469** under a tear-drop shaped resistance window **471** in the cover **472**. The inhalation valve **463** allows for fluid to enter the mouthpiece **462** but prevents fluid from exiting the mouthpiece. The exhalation valve **473** allows for exhalation through the resistance window **471** but prevents inhalation of particles or fluid. When assembled, a gap is present between the exhalation valve **473** and the slide control **468** in order to allow the exhalation valve **473** to open upon exhalation. In this manner, the mouthpiece **462** is adapted to be used alone and not in conjunction with a nebulizer or other aerosol delivery apparatus.

Although positive expiratory devices have been shown in detail, embodiments of positive inspiratory devices are also contemplated. FIG. 30 shows one embodiment, similar in concept to the embodiment of FIG. 29, but with the PP valve **475** attached in series with the one-way inhalation valve **476**,



15

rather than in series with the one-way exhalation valve, to provide for resistance upon inhalation only. The arrows drawn in FIG. 30 depict the direction of travel from the downstream end of the mouthpiece 478 to the upstream end of the mouthpiece showing that all inhalation must pass through the continuous variable resistance window 480 and the port 482 of the slide control 484. If desired, in other embodiments PP valves may be placed in series with both the one-way input and one-way output valves to allow for simultaneous control of positive inspiratory and expiratory pressures at the same or different levels.

As discussed above, embodiments of patient respiratory system interfaces aside from the mouthpiece configurations already disclosed are contemplated. A PP apparatus 510 utilizing a mask 512 as the interface is illustrated in FIGS. 31-35. The mask may be a standard mask sized for adults or children and constructed of any of a number of materials such as silicon rubber. The mask 512 may have a frusto-conical shaped main section 514 sized to cover the patient's mouth and a nosepiece section 516 sized to cover a patient's nose. A central opening 518 in the mask 512 may be used to attach with an aerosol delivery apparatus such as the aerosol holding chamber 14 shown in FIGS. 1-3, and other aerosol delivery apparatus. Alternatively, the mask 512 may be fitted with a one-way valve in the central opening 518 for use as either a positive expiratory pressure device or a positive inspiratory pressure device. As with the embodiment of FIGS. 23-28 and 29-30, a PP valve assembly 520 is positioned on the device so that inspiration and exhalation paths travel off-axis from one another. The PP valve assembly 520 has an adjustable valve assembly cover 534 with tab window 522 and resistance window 528 openings positioned on it. The resistance window 528 is generally an oblong, tear-drop shape and the tab window 522 defines an arcuate opening in the PP valve cover 534. The tab window and resistance window may alternatively be rectangular, oval or any other shape. Although the above embodiments illustrate a tab window 522 located approximately on a top surface of a mouthpiece or on top of a mask positioned approximately adjacent the nose, the tab window 522 may be located anywhere on the mouthpiece or mask.

Referring to FIGS. 35a and 35b, the PP valve assembly 520 has a fixed opening 530 and a set of detents 532 positioned on a disk-shaped platform 526 that connects to the nosepiece section of the mask through complementary tab 542 and slot 544 connectors. As best shown in FIG. 35b, the PP valve cover 534 has a protrusion 536 sized to cooperate with the detents 532 on the platform 526 so that the valve cover may be moved to predetermined spots when the valve cover is rotated against the platform. An axle 538 on the valve cover fits into a central opening 540 in the platform 526 so that the resistance window 528 is rotatably positionable over the exhalation port 530 and the tab window 522 lines up with the tab extending from the platform 526.

This embodiment depicts the resistance window 528 as a curved tear-drop like shape. The platform 526 is shown as a circular disc having at least one port opening 530. The port opening 530 may vary in size and shape. The opening formed for the exhalant to pass through is related to the alignment of the resistance window 528 with the port opening 530. In this embodiment, the resistance window is moveably mounted relative to a fixed slide control portion attached to the mask. Tabs 542 on the platform 526 preferably mate with tab receiving regions 544 on the end of the nosepiece section 516 to retain the platform in a fixed position relative to the mask. Moving the tear-drop shaped resistance window 528 past the part opening 530 vanes the exhalant path. In other embodi-

16

ments, a plurality of resistance window openings 528 may be moved past the port 530. Alternatively, there may be a plurality of ports in the slide control 526.

As shown in FIGS. 31 and 32a, one end of the tear-drop shaped resistance window 528 matches the size of the largest port opening 530 at a maximum flow position thereby providing a maximum flow and least resistance in that position. When the valve cover is rotated so that the resistance window 528 covers a greater portion of the port, as shown in FIGS. 33a-33b, a smaller exhalant path is created providing greater resistance. As shown in FIGS. 34a-34b, moving the valve cover until the tab reaches the opposite end of the tab window results in the smallest amount of the port being open, the highest airflow resistance and the least flow. It is envisioned that a plurality of size and shape port openings and resistance windows may be used and the disclosure is not to be limited to that depicted in the drawings. Referring to FIG. 36, an embodiment is shown of a valve cover 550 having indicia 552 representative of a resistance setting. The indicia 552 are arranged to cooperate with the tab extension 554 on the platform to indicate the current resistance setting.

In alternative embodiments, PEP therapy maybe performed with a mouthpiece or mask having the PP valve associated with a backpiece. The mask or mouthpiece may have an extended inlet for association with the backpiece.

Asthmatic medications are commonly supplied in metered dose inhalers, frequently referred to as pressurized metered dose inhalers. Pressurized metered dose inhalers are generally cylindrical canisters with axially extending vent tubes from internal valves. When the external tube or stem of a pressurized metered dose inhaler canister is depressed it operates the internal valve to dispense a measured dose of medicine from the stem. The medicine is commonly packed in the canister with a suitable compressed gas to propel the medicine and gas from the stem or tube when the later is depressed. The medicine may be in gas, liquid, or solid form. The manufacturer or distributor of the pressurized metered dose inhaler canister generally supplies it with a substantially L-shaped adapter which receives the canister in a substantially upright position, and has a substantial horizontal outlet portion for reception in the mouth of an asthmatic patient for inhalation of the medicine.

In order to address the problem of coordination and other problems known in the art with regard to pressurized metered dose inhalers, a spacer chamber with an integrated actuator, or an aerosol holding chamber, have been used in attempts to overcome inappropriate particle size. The aerosol holding chamber is generally provided at the upstream or entering end with a flexible, resilient adapter or backpiece made of rubber or the like material. A central aperture is provided for receipt of the horizontal outlet portion of the pressurized metered dose inhaler adapter.

One embodiment provides for an improved pressurized metered dose inhaler or pressurized metered dose inhaler with an aerosol holding chamber. As shown in FIG. 37, a PP apparatus 600 may be associated with the pressurized metered dose inhaler or the pressurized metered dose inhaler with an aerosol holding chamber. In the PP apparatus 600 of FIGS. 37-39, an L-shaped adapter portion 602 holds the pressurized canister and a horizontal outlet section 604 receives the medicament released in aerosol form. A one-way valve 606, which may be a flexible membrane, a rigid membrane, hinged door, or other commonly known valve mechanism is positioned at the proximal end 608 of the horizontal outlet section 604. To provide the positive expiratory pressure, the one-way valve 606 permits inhalation and blocks exhalation so that substantially all exhalation is routed through the vari-



17

able resistance window 610 adjacent the one-way valve 606. A slide control 612 is movable in the resistance window 610 by a tab 614 to close off or open up as much of the resistance window as necessary to provide the desired expiratory pressure. FIGS. 38a and 39a illustrate the slide control in a completely open position and FIGS. 38b and 39b illustrate the slide control closing off the resistance window. The slide control may maintain its position in the resistance window through friction, detents or other known mechanisms for mechanically retaining one of multiple desired positions. The proximal end 608 of the metered dose inhaler 600 with PP functionality may be used by a patient directly or fitted to an adapter on an aerosol chamber such as shown in FIG. 3. FIG. 40 illustrates another embodiment of a pressurized metered dose inhaler 620 with a round proximal end 628 that may be used without the need for special mouthpieces or aerosol holding chambers. As with the embodiment of FIGS. 37-39, the alternative PEP enabled pressurized metered dose inhaler 620 has a one-way valve 626 that shunts exhalant through a resistance window 622 that is continuously adjustable with a slide control 624 that can adjust the aperture of the resistance window.

Generally, a mouthpiece or mask may be associated the PP apparatus. In one configuration, an aerosol holding chamber may be attached to the mouthpiece or mask end and a metered dose inhaler may be positioned on a generally opposite end of the chamber via a backpiece. The user of the device may insert the mouthpiece into the mouth to obtain a dose of medicament. Further, the user may place the mask over the mouth and/or nose to inspire a dose of the medicament. In either situation, the mask or mouthpiece aids in the delivery of the medicament to the user.

As has been described, a method and apparatus from providing positive expiration or inhalation therapy, with or without separate aerosol generating devices, has been disclosed. In the embodiment where the positive expiratory pressure valve is located at or near the output end of the aerosol delivery apparatus, a one way inhalation valve can be located further downstream from the positive expiratory pressure valve. A mouthpiece and or mask can be affixed at or near the output end of the aerosol delivery apparatus. The positioning of the inhalation valve either upstream or downstream in respect to the positive expiratory pressure valve is well known to one skilled in the art. Further, it is envisioned that PEP therapy may be performed nasally with the positive expiratory pressure apparatus.

When the mouthpiece having the PP apparatus associated therewith is used alone to perform PEP therapy, and not in conjunction with a mechanism for the delivery of a substance, a one way inhalation valve is engageable with the mouthpiece. The inhalation valve functions so as to allow for inhalation by the patient into the mouthpiece. The exhalant of the patient is prevented from exiting via the inhalation valve and is directed to exit through the PP valve. Generally, an inhalation valve opens upon inhalation to allow a fluid, such as an aerosol, to enter a chamber or channel or the like but that closes upon exhalation to prevent exhaled fluids to enter into the chamber of the like. The drawings depict an exemplary embodiment of the one-way inhalation valve but are not to be limiting to the embodiments shown.

One aspect of the method of use of the PP apparatus can be understood by the following disclosure and reference to FIGS. 1-3, 5 and 9. Particularly, the arrow 2 in FIG. 1 indicates the direction of flow of the exhalant. The one-way valve shunts exhalant out between the mouthpiece and the aerosol chamber via the continuously variable resistance window. In carrying out the method, a physician may initially determine

18

the proper resistance setting of the PP apparatus according to the patient's requirements. One manner in which the PP apparatus may be properly set is by attaching a fitting 39 to the mouthpiece. A manometer is then attached to the fitting port 41 and serves to measure the expiratory pressure. A patient will exhale into the mouthpiece and the pressure can be read from the manometer. The physician can move the tab to one of the desired settings indicated on the mouthpiece. Once the proper resistance has been determined the fitting 39 can be removed from the mouthpiece. This fitting 39 will not be used again unless it is determined that the resistance should be adjusted.

The method of performing PEP therapy using the PP apparatus includes performing a series of breaths. When exhalation is performed, the exhalant is directed through the continuously variable expiratory window. Performance of a therapeutic cough triggers the loosening of secretions. Upon loosening of the secretions, a medicament may be provided for inhalation into the respiratory system. In one embodiment of PEP therapy, the user will exhale into the mouthpiece and/or mask, against the desired resistance. This is done either prior to or in combination with inhalation of the medicament. The exhaled gases exit through the resistance window. This process may be repeated as many times as prescribed by the patient's physician.

As has been described, a method and apparatus for providing positive expiration, or inhalation, pressure therapy, with or without separate aerosol generating devices, has been disclosed. The aerosol delivery apparatus with the PP apparatus may be used alone or in combination with a mask or mouthpiece. Also, an improved aerosol delivery apparatus with an integrated actuator has been shown, wherein the improvement comprises a PP valve. The discussion above is descriptive, illustrative and exemplary and is not to be taken as limiting the scope defined by any appended claims.

What is claimed is:

1. A positive respiratory pressure apparatus comprising:
  - a patient respiratory system interface;
  - a one-way valve positionable in the patient respiratory interface and configured to pass a fluid traveling in a predetermined direction from a first side to a second side of the one-way valve; and
 wherein the patient respiratory system interface comprises a bypass window integral with, and defined by, the patient respiratory interface, the bypass window positioned adjacent the one-way valve, and wherein the patient respiratory interface further comprises a window opening adjustment mechanism movably disposed in the patient respiratory system interface and operable to change a size of an opening between the patient respiratory system interface and ambient air outside of the patient respiratory system interface, whereby the bypass window and window opening adjustment mechanism cooperate to selectively create one of a plurality of fluid resistances.

2. The apparatus of claim 1, wherein the bypass window and window opening adjustment mechanism are configured to cooperate with the one-way valve to provide an inspiratory pressure at the patient respiratory system interface.

3. The apparatus of claim 1, wherein the bypass window and window opening adjustment mechanism are movable into a plurality of overlapping positions.

4. The apparatus of claim 3, wherein the window opening adjustment mechanism comprises a tapered portion, and wherein the size of the opening is defined by an overlap position of the tapered portion relative to the bypass window.



19

5. The apparatus of claim 1, wherein an edge of the window opening adjustment mechanism is movable to overlap an edge wall of the bypass window at a non-perpendicular angle.

6. The apparatus of claim 1, wherein the fluid traveling in the predetermined direction comprises inhaled gas and the one-way valve comprises a one-way inhalation valve, and wherein the one-way inhalation valve is configured to cooperate with the bypass window and window opening adjustment mechanism to create a positive expiratory pressure at the patient respiratory system interface.

7. The apparatus of claim 6, wherein the window opening adjustment mechanism is positioned over the bypass window.

8. The apparatus of claim 6, wherein the window opening adjustment mechanism is positioned beneath the bypass window.

9. The apparatus of claim 8, wherein the bypass window comprises an opening in a curved wall formed in the patient respiratory interface, and the window opening adjustment mechanism is movably positioned adjacent the opening in the circular wall.

10. The apparatus of claim 6, wherein the opening defined by the bypass window and window opening adjustment mechanism is continuously adjustable between a first exhalation resistance and a second exhalation resistance.

11. The apparatus of claim 1, wherein the patient respiratory system interface comprises a mouthpiece.

12. The apparatus of claim 1, wherein the patient respiratory system interface comprises a mask.

13. The apparatus of claim 1, wherein the patient respiratory system interface is integrally formed with a metered dose inhaler.

14. The apparatus of claim 13, wherein the patient respiratory system interface defines a circular opening at a proximal end.

15. The apparatus of claim 13, wherein the patient respiratory system interface defines an oblong opening at a proximal end.

16. The apparatus of claim 13, wherein the bypass window is oriented perpendicular to the one-way valve.

17. The apparatus of claim 1, wherein the one-way valve comprises a duck-bill valve.

18. The apparatus of claim 1, wherein the one-way valve comprises an annular valve.

19. The apparatus of claim 1, further comprising an aerosol delivery apparatus in fluid communication with the patient respiratory interface.

20. The apparatus of claim 19, wherein the aerosol delivery apparatus comprises a nebulizer.

21. The apparatus of claim 19, wherein the aerosol delivery apparatus comprises an aerosol holding chamber.

22. A respiratory apparatus comprising:

a holding chamber extending in a longitudinal direction and comprising input and output ends;

a mouthpiece in fluid communication with and connected to said output end, wherein said mouthpiece comprises: a first annular wall arranged around and defining an inhalation passageway and extending longitudinally away from an output end of said mouthpiece and

20

towards said holding chamber in said longitudinal direction, said first annular wall having an inner side surface and an outer side surface, wherein said first annular wall has a window formed therein, wherein said window is formed by a notch defined in an edge of said first annular wall, and wherein said inner side surface of said annular wall defines an entirety of an exhaust conduit upstream of said window;

a second annular wall disposed laterally outwardly of said first annular wall and forming a gap between said first and second annular walls;

a one-way inhalation valve member disposed in said inhalation passageway; and

a flow control member extending in said longitudinal direction and positioned in said gap between said first and second annular walls immediately adjacent said outer side surface of said first annular wall, wherein said flow control member is moveable between a first position, wherein at least a portion of said window is open such that exhaust gases can escape through said window during exhalation, and a second position, wherein said flow control member is positioned over and closes said window.

23. The apparatus of claim 22 wherein said one-way inhalation valve member is configured as a duck-bill valve.

24. The apparatus of claim 22 wherein said mouthpiece comprises a patient interface component and a connector component, wherein said connector component is coupled to said output end of said holding chamber.

25. The apparatus of claim 24 wherein said one-way inhalation valve comprises a base portion.

26. The apparatus of claim 25 wherein said base portion is secured between said patient interface component and said connector component.

27. The apparatus of claim 25 wherein said first annular wall seals against said base portion of said one-way inhalation valve member.

28. The apparatus of claim 24 wherein said patient interface component and said connector component are releasably connected.

29. The apparatus of claim 28 wherein said patient interface component and said connector component are releasably connected with a snap-fit.

30. The apparatus of claim 22 wherein said mouthpiece comprises a first opening mating with said holding chamber and a second opening axially spaced from said first opening, wherein said second opening is smaller than said first opening.

31. The apparatus of claim 22 wherein a portion of said mouthpiece has a dome-shaped interior surface.

32. The apparatus of claim 22 wherein said mouthpiece comprises a mask.

33. The apparatus of claim 22 further comprising a backpiece disposed at said input end, said backpiece having an opening shaped and adapted to receive a metered dose inhaler.

\* \* \* \* \*

UNITED STATES PATENT AND TRADEMARK OFFICE  
**CERTIFICATE OF CORRECTION**

PATENT NO. : RE43,174 E  
APPLICATION NO. : 11/655069  
DATED : February 14, 2012  
INVENTOR(S) : Schmidt et al.

Page 1 of 1

It is certified that error appears in the above-identified patent and that said Letters Patent is hereby corrected as shown below:

In the Specification

Please insert at Line 8 (approx.) in Column 1 as follows:

*--Notice: More than one reissue application has been filed for the reissue of U.S. Patent No. 6,848,443. The reissue applications are U.S. Reissue Patent Application Serial No. 14/340,146, filed on July 24, 2014, now U.S. Reissue Patent No. RE46,050 E, issued July 5, 2016, which is a continuation reissue application of U.S. Reissue Patent Application Serial No. 13/371,787, filed on February 13, 2012, now U.S. Reissue Patent No. RE45,068 E, issued August 12, 2014, which is a continuation reissue application of U.S. Reissue Patent Application Serial No. 11/655,039 (the present application), filed on January 18, 2007, now U.S. Reissue Patent No. RE43,174 E, issued February 14, 2012.--*

Signed and Sealed this  
Fifth Day of June, 2018

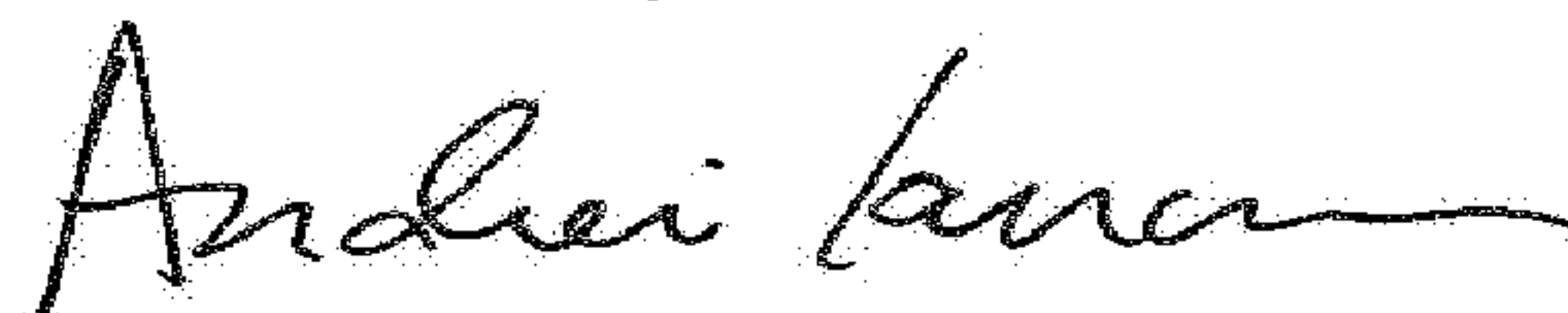

Andrei Iancu  
Director of the United States Patent and Trademark Office



UNITED STATES PATENT AND TRADEMARK OFFICE  
**CERTIFICATE OF CORRECTION**

PATENT NO. : RE43,174 E  
APPLICATION NO. : 11/655039  
DATED : February 14, 2012  
INVENTOR(S) : Schmidt et al.

Page 1 of 1

It is certified that error appears in the above-identified patent and that said Letters Patent is hereby corrected as shown below:

In the Specification

Please insert at Line 8 (approx.) in Column 1 as follows:

*--Notice: More than one reissue application has been filed for the reissue of U.S. Patent No. 6,848,443. The reissue applications are U.S. Reissue Patent Application Serial No. 14/340,146, filed on July 24, 2014, now U.S. Reissue Patent No. RE46,050 E, issued July 5, 2016, which is a continuation reissue application of U.S. Reissue Patent Application Serial No. 13/371,787, filed on February 13, 2012, now U.S. Reissue Patent No. RE45,068 E, issued August 12, 2014, which is a continuation reissue application of U.S. Reissue Patent Application Serial No. 11/655,039 (the present application), filed on January 18, 2007, now U.S. Reissue Patent No. RE43174 E, issued February 14, 2012.--*

This certificate supersedes the Certificate of Correction issued June 5, 2018.

Signed and Sealed this  
Third Day of July, 2018

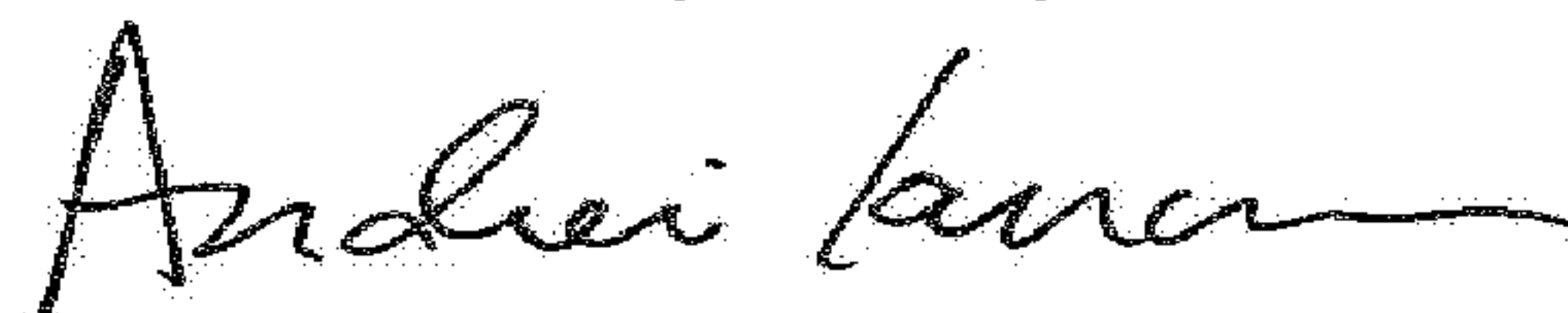

Andrei Iancu  
Director of the United States Patent and Trademark Office