

US00RE42510E

(19) **United States**
(12) **Reissued Patent**
Malmberg et al.

(10) **Patent Number:** **US RE42,510 E**
(45) **Date of Reissued Patent:** **Jul. 5, 2011**

(54) **APPARATUS FOR GAS TREATMENT OF PRODUCTS**

(75) Inventors: **Jonny Malmberg**, Helsingborg (SE); **Per Blixt**, Helsingborg (SE); **Jon A. Hocker**, Bothell, WA (US); **Rick Wilson**, Fresno, CA (US)

(73) Assignee: **John Bean Technologies AB**, Helsingborg (SE)

(21) Appl. No.: **10/798,251**

(22) PCT Filed: **Jan. 20, 2000**

(86) PCT No.: **PCT/SE00/00110**

§ 371 (c)(1),
(2), (4) Date: **Jul. 19, 2001**

(87) PCT Pub. No.: **WO00/42869**

PCT Pub. Date: **Jul. 27, 2000**

Related U.S. Patent Documents

Reissue of:

(64) Patent No.: **6,354,196**
Issued: **Mar. 12, 2002**
Appl. No.: **09/889,672**
Filed: **Jul. 19, 2001**

(30) **Foreign Application Priority Data**

Jan. 20, 1999 (SE) 9900166

(51) **Int. Cl.**
A47J 37/00 (2006.01)
A23L 1/00 (2006.01)

(52) **U.S. Cl.** **99/443 C; 99/386; 99/476; 99/477; 126/21 A**

(58) **Field of Classification Search** **99/386, 99/443 C, 443 R, 476, 477-479; 126/21 A; 219/400, 388**

See application file for complete search history.

(56) **References Cited**

U.S. PATENT DOCUMENTS

1,817,875 A 8/1931 Broadbent
(Continued)

FOREIGN PATENT DOCUMENTS

EP 0 249 323 A1 12/1987
(Continued)

OTHER PUBLICATIONS

Flat Product Freezer NAUTICA™: Onboard Single-Freezing of Fish Fillets, Frigoscandia Equipment, Helsingborg, Sweden, Aug. 1998, 2-page brochure.

(Continued)

Primary Examiner — Reginald L Alexander

(74) *Attorney, Agent, or Firm* — Christensen O'Connor Johnson Kindness PLLC

(57) **ABSTRACT**

An apparatus for gas treatment of products rises a housing having top, bottom and side walls; a conveyor belt for transporting the products along a first path in the housing; a tunnel having perforated walls and enclosing the conveyor belt along the first path; a gas circulation device communicating with the tunnel via the perforated walls for circulating gas into the tunnel in the form of gas jets impinging upon the products carried by the conveyor belt, and out of the tunnel in a return channel back to the gas circulation device; and a gas conditioning device positioned in the return channel. At least one substantially vertical part of the connecting walls of the high-pressure chamber is removable so as to provide access to the inside of the pressure chamber, and at least one of the side walls of the housing along the high-pressure chamber may be movable so as to widen the space between at least one wall and the high-pressure chamber.

38 Claims, 2 Drawing Sheets

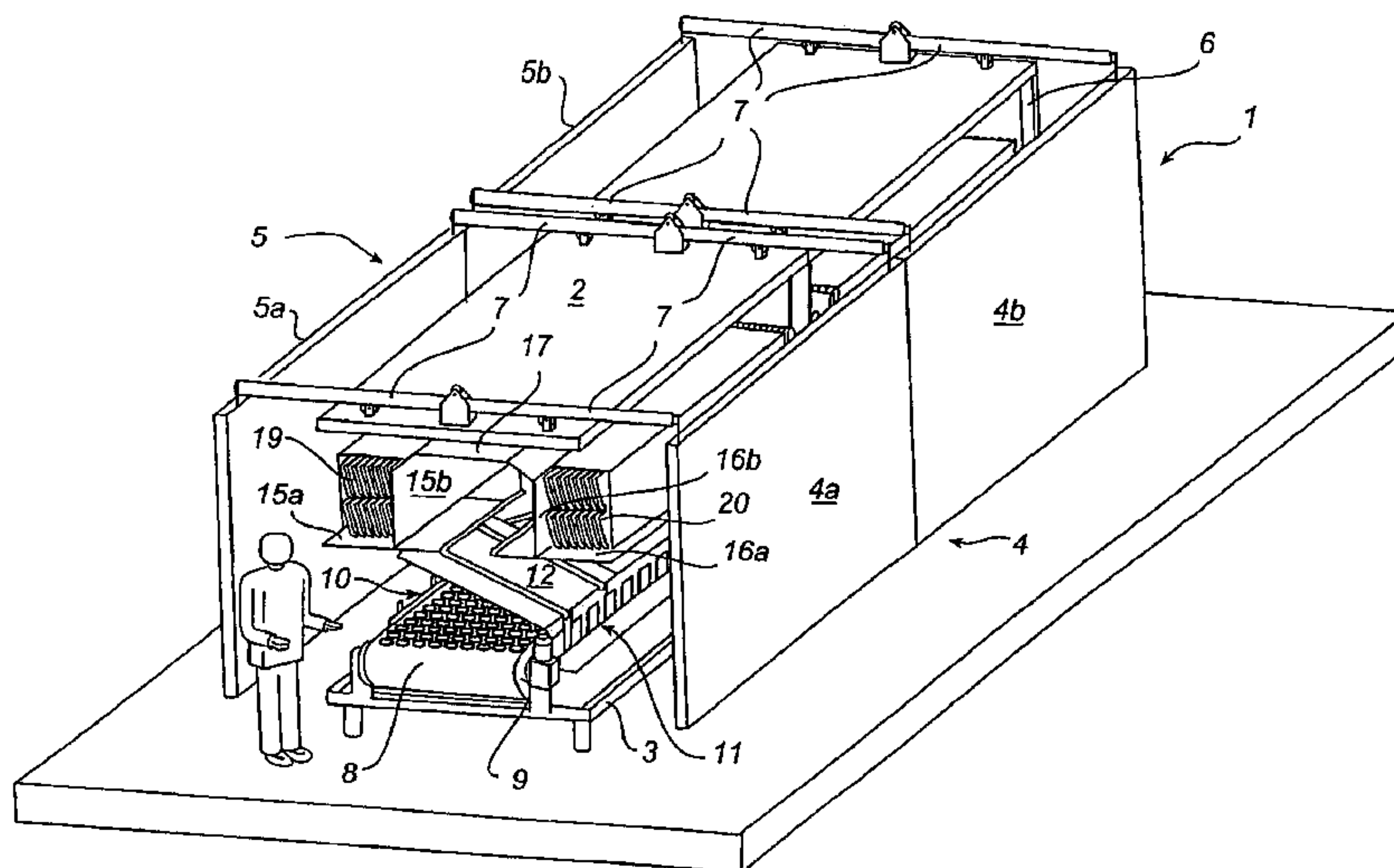

US RE42,510 E

Page 2

U.S. PATENT DOCUMENTS

3,455,120 A 7/1969 Schlemmer
3,813,895 A 6/1974 Klee et al.
3,879,954 A 4/1975 Cann
3,908,533 A 9/1975 Fagerstrom et al.
3,991,737 A 11/1976 Del Fabbro
4,077,226 A 3/1978 Strong
4,078,398 A 3/1978 Cloudy
4,289,792 A 9/1981 Smith
4,368,664 A 1/1983 Smith et al.
4,462,383 A 7/1984 Henke et al.
4,474,498 A 10/1984 Smith
4,478,141 A 10/1984 Svensson et al.
4,479,776 A 10/1984 Smith
4,523,391 A 6/1985 Smith
4,576,090 A 3/1986 Burtea
4,584,849 A 4/1986 Cloudy et al.
4,679,542 A 7/1987 Smith et al.
4,779,524 A 10/1988 Wade
4,831,238 A 5/1989 Smith et al.
4,873,107 A 10/1989 Archer
4,909,430 A 3/1990 Yokota
4,951,648 A 8/1990 Shukla et al.
4,986,174 A 1/1991 Gongwer
5,231,920 A 8/1993 Alden et al.
5,365,752 A 11/1994 Coffre
5,408,921 A 4/1995 Persson et al.
5,551,251 A 9/1996 Ochs et al.
6,233,841 B1 5/2001 Beach

FOREIGN PATENT DOCUMENTS

EP 0 482 255 A1 4/1992
EP 0 460 803 B1 8/1994
EP 0 859 199 A1 8/1998
EP 0 945 077 A1 9/1999
EP 0 986 966 A2 3/2000
FR 975.566 10/1950
GB 1090063 A 11/1967
JP 08256747 10/1996
RU 1345034 A1 10/1987
WO 84/04808 A1 12/1984
WO 97/43558 A1 11/1997
WO WO 98/49505 A1 11/1998

OTHER PUBLICATIONS

“Factory Trawler to Freeze Single Fillets,” *Quick Frozen Foods International* 40(1), Jan. 7, 1998.
“New Show Provides an A to Z for Processors,” *Seafood International*, Dec. 1998, pp. 41 and 43.
“Freezers Must Come Before All Else; Here’s Where Freezers Come From. (Selections of Freezers From Manufacturers) (Includes Related Articles About the CD-ROM of Jackson Food Systems and the Onboard Freezer Purchased by Grandi HF),” *Quick Frozen Foods International* 40(1):144(4), Jul. 1, 1998.
“Modifications on Fishing Vessels,” *Fishing News*, Dec. 4, 1998, pp. 655-656.

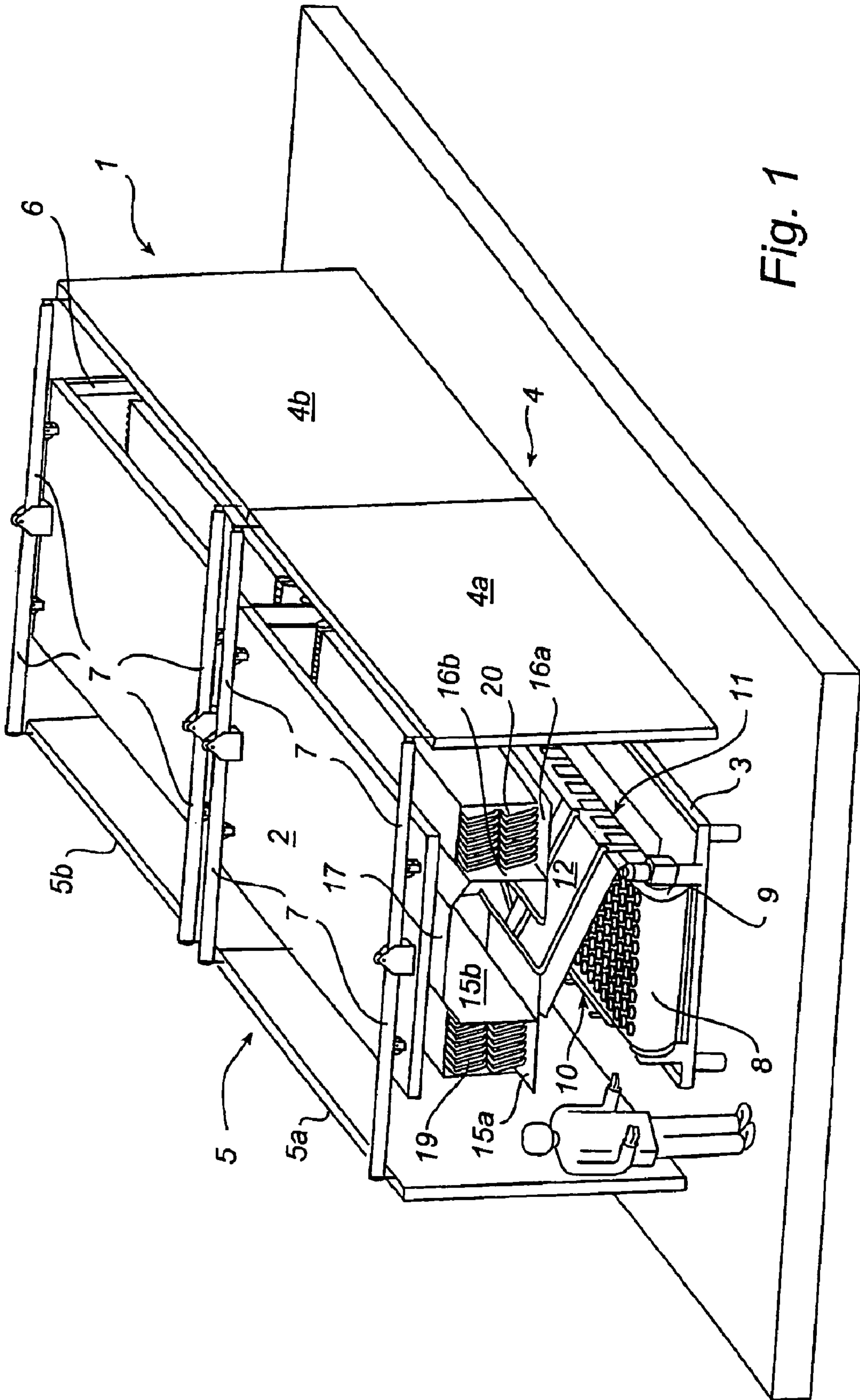

Fig. 1

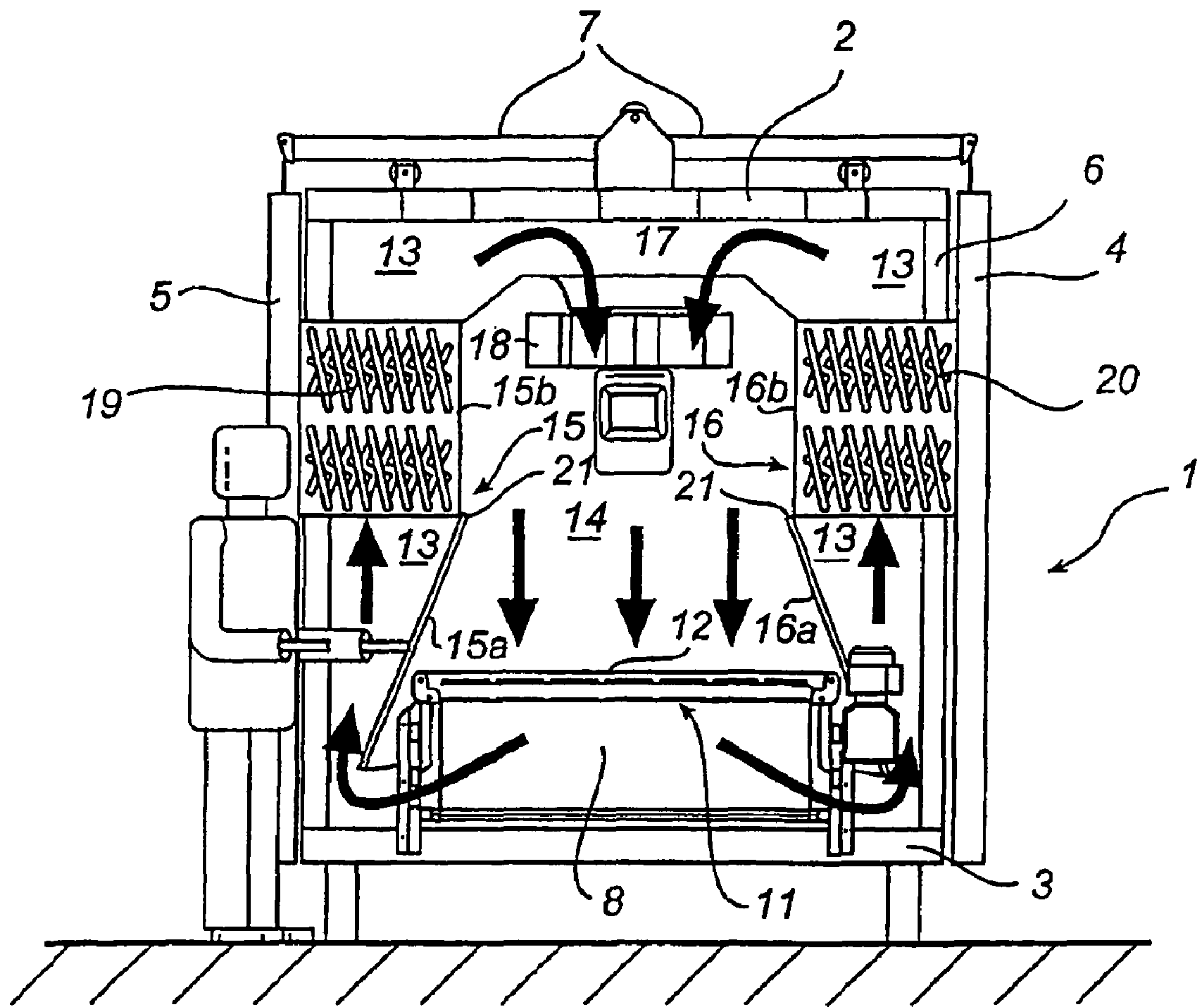

Fig. 2

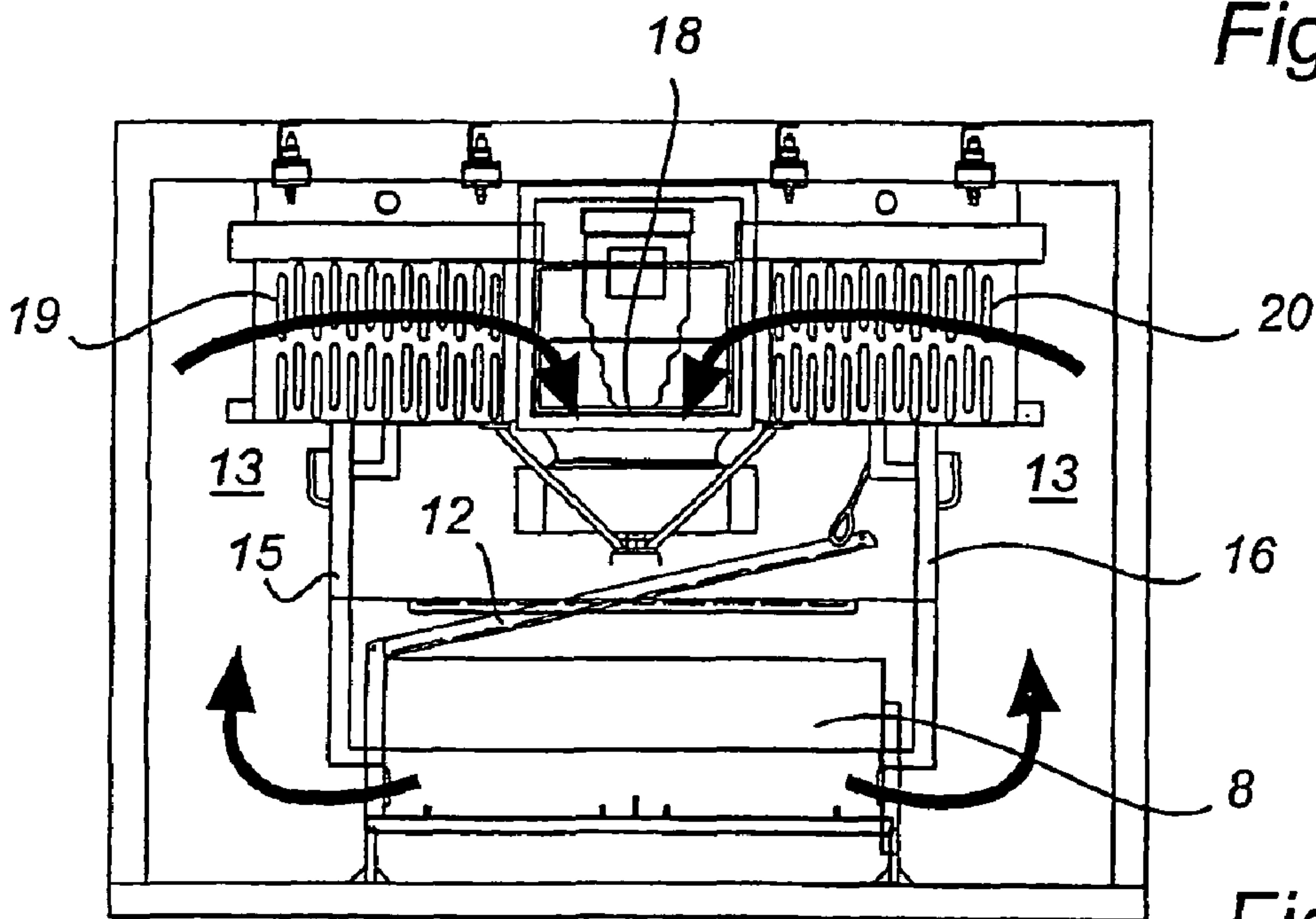

Fig. 3

APPARATUS FOR GAS TREATMENT OF PRODUCTS

Matter enclosed in heavy brackets [] appears in the original patent but forms no part of this reissue specification; matter printed in italics indicates the additions made by reissue.

The present application is the national stage under 35 U.S.C. 371 of international application PCT/SE00/00110, filed Jan. 20, 2000, which designated the United States, and which international application was published under PCT Article 21(2) in the English language.

BACKGROUND OF THE INVENTION

The present invention is related to gas treatment of products, specifically food and similar products, using gas jets which impinge upon the products for e.g. cooling, heating or drying them.

Devices for cooling or heating food products are known from e.g. U.S. Pat. No. 4,679,542 to Donald P. Smith et al. These devices comprise a housing in which a high-pressure gas plenum communicates with upper and lower ducts defining a treatment area therebetween and having a plurality of nozzles for ejecting gas jets vertically into the treatment area. The food products to be treated are supported by a conveyor belt that transports them through the treatment area.

The design of these known devices is quite complex, resulting in difficulties in meeting the high hygienic requirements of the food industry. Also, the maintenance of the prior art devices is time-consuming, and the intervals between successive shutdowns are short.

Another apparatus for cooling, heating or drying of products is known from U.S. Pat. No. 5,408,921 to Per-Oskar Persson et al. This apparatus comprises a housing and a conveyor belt for transporting the products through the housing along a path from an inlet opening to an outlet opening in the housing. A tunnel encloses the conveyor belt at least along a part of the path from the inlet opening to the outlet opening. Cold air is circulated by fan means through perforations in the tunnel walls opposite to the products carried on the conveyor belt such that air jets impinge upon the surface of the products, and further out of the tunnel to air conditioning means for conditioning the air and then back to the outside of the tunnel.

This prior art apparatus substantially eliminates or at least reduces the above-noted problems of the devices known from e.g. U.S. Pat. No. 4,679,542 to Donald P. Smith et al.

However, the known devices and apparatus are relatively bulky.

SUMMARY OF THE INVENTION

Therefore, one object of the present invention is to provide a compact apparatus for gas treatment of products.

Another object of the present invention is to provide such an apparatus which meets the high hygienic requirements of the food industry.

According to the present invention these objects are attained by an apparatus for gas treatment of products which a housing having top, bottom and side-walls; a conveyor belt for transporting the products along a first path in the housing; a tunnel having perforated walls and enclosing the conveyor belt along the first path; gas circulation means communicat-

ing with the tunnel via the perforated walls for circulating gas into the tunnel in the form of gas jets impinging upon the products carried by the conveyor belt, and out of the tunnel in a return channel back to the gas circulation means, and gas conditioning means positioned in the return channel for conditioning the gas circulated by the gas circulation means. Further, walls connecting with the perforated walls of the tunnel and having an opening towards the gas circulation means, form a high-pressure chamber substantially above the tunnel and spaced from the walls of the housing. Finally, at least one substantially vertical part of the connecting walls of the high-pressure chamber is removable so as to provide access to the inside of the pressure chamber.

By this configuration, a compact design is obtained which also provides easy access to all parts of the apparatus, which is a condition for fulfilling the high hygienic requirements of the food industry.

Preferably, at least one substantially vertical part of the connecting walls of the high-pressure chamber is slidable or articulated for providing an access opening into the high-pressure chamber.

In a preferred embodiment, the vertical parts of the connecting walls on both sides of and all along the tunnel in the high-pressure chamber are removable.

Further, the conveyor belt is preferably foraminous, the top wall of the tunnel being perforated substantially over its whole area, and the bottom wall of the tunnel having perforated sections extending transversely of the first path, such that the gas jets may impinge upon both the top side and the bottom side of the products on the conveyor belt.

In a most preferred embodiment, at least one of the side walls of the housing along the high-pressure chamber is removable so as to widen the space between said at least one wall and the high-pressure chamber. This results in a very compact configuration, still fulfilling high demands on access to all parts of the apparatus.

BRIEF DESCRIPTION OF THE DRAWINGS

FIG. 1 is a perspective view of a first embodiment of an apparatus according to the present invention.

FIG. 2 is a cross-sectional view of the apparatus in FIG. 1.

FIG. 3 is a cross-sectional view corresponding to that in FIG. 2 illustrating a second embodiment of an apparatus according to the present invention.

DESCRIPTION OF THE PREFERRED EMBODIMENTS

Referring to FIGS. 1 and 2, an apparatus for quick freezing of food products, e.g. meat patties, comprises a housing 1 having a top wall 2, a bottom wall 3, two side walls 4 and 5, and two end walls (not shown). The top wall is supported on a stand 6. Each one of the side walls 4, 5 has two sections 4a, 4b and 5a, 5b, respectively. Each one of these wall sections 4a, 4b, 5a, 5b is removable by being supported on two telescopic arms 7 which are mounted on top of the top wall 2.

The side walls 4 and 5 are shown in ejected or open positions in FIG. 1 and in retracted or closed positions in FIG. 2. Obviously, removing one or both of the side walls 4 and 5 by pulling them from their closed positions to their open positions gives very good access to the equipment inside the housing 1. On the other hand, the apparatus is very compact when the side walls 4 and 5 are pushed back into their closed positions, as illustrated in FIG. 2.

The equipment within the housing 1 comprises a conveyor belt 8 extending between a first end roller 9 at one end of the

3

housing 1 and a second end roller (not shown) at the other end of the housing 1. The conveyor belt 8 follows a first upper path 10 between the end rollers for transporting products to be frozen through the housing 1 from an infeed opening in one end wall to an outfeed opening in the opposite end wall.

A tunnel 11 encloses the conveyor belt 8 along the first path. This tunnel 11 has substantially the same configuration as the tunnel disclosed in U.S. Pat. No. 5,408,921 which is incorporated herein by reference. Thus the tunnel 11 comprises a top wall 12 which is perforated substantially over its whole area, and a bottom wall (not shown) which has perforated sections extending transversely of the first path. Further, the bottom wall of the tunnel has a plurality of openings alternating with said perforated sections and communicating with a return channel 13.

A high-pressure chamber 14 is provided by substantially vertical side walls 15 and 16 each one connecting with the side edges of the openings of the bottom wall of the tunnel 11, and a top wall 17 having an opening towards a fan 18 constituting a gas circulation means. This high-pressure chamber 14 is positioned substantially above the tunnel 11 and is spaced from the side walls 4, 5 of the housing 1.

The return channel 13 leads from under the tunnel 11 laterally to the outside of the side walls 15, 16 of the high-pressure chamber 14 up through an evaporator 19, 20 and then laterally inwards above the top wall 17 of the high-pressure chamber 14 towards the center of the housing 1 and the suction side of the fan 18.

The lower parts 15a, 16a of the side walls 15, 16 of the high-pressure chamber 14 are articulated to the top parts 15b, 16b of the same side walls 15, 16, e.g. by axes 21. In their closed position, as illustrated in FIG. 2, the lower parts 15a, 16a of the side walls 15, 16 keep the high-pressure chamber 14 closed such that air introduced by the fan 18 can generate a high pressure in the chamber 14 and thereby also generate air jets through the perforations of the upper (12) and lower walls of the tunnel 11 impinging upon the products carried by the conveyor belt 8 therein. The lower parts 15a, 16a of the side walls 15, 16 are substantially horizontal in their open position, i.e. being swung outwards from the tunnel 11, and now give access to the inside of the high-pressure chamber 14.

In operation, the apparatus is as illustrated in FIG. 2, i.e. the side walls 4, 5 of the housing 1 are in their closed positions and the lower parts 15a, 16a of the side-walls 15, 16 of the high-pressure chamber 14 are in their lower positions closing the high-pressure chamber 14. The fan 18 then blows air into the high-pressure chamber 14 thereby generating air jets from the perforations of the tunnel 11 impinging upon the objects on the conveyor belt 9 therein. The air exits from the tunnel through its bottom openings and flows laterally outwards above the bottom wall 3 and upwards in the channel 13 between the side wall 4 of the housing 1 and the side wall 16 of the high-pressure chamber 14 to the evaporator 20, and also in the channel 13 between the side wall 5 of the housing 1 and the side wall 15 of the high-pressure chamber 14 to the evaporator 19. From the evaporators 19, 20 the cold air is sucked through the remaining parts of the channel 13 into the suction side of the fan 18.

As a consequence of the central position of the high-pressure chamber 14 in the housing 1, the pressure on the inside of the walls 2-5 of the housing 1 does not differ very much from the ambient pressure outside the housing so that there is substantially no tendency for air leakage between inside and outside of the housing 1.

When shutting down the apparatus, the walls 4 and 5 are pulled out to their open positions, the lower parts 15a, 16a of

4

the side walls 15, 16 of the high-pressure chamber 14 are swung upwards to their open positions, and the top wall 12 of the tunnel 11 may also be swung up or tilted to an open position, as shown in FIG. 1. Thereby, all components of the apparatus are easily accessible for cleaning.

Referring to FIG. 3, the second embodiment of an apparatus according to the present invention differs from the first embodiment in that the side walls 15 and 16 of the high-pressure chamber 14 are lids that are slidable lengthwise, i.e. parallel to the transportation direction of the conveyor belt 9. Further, the evaporators 19 and of the second embodiment are positioned substantially above the high-pressure chamber 14, thereby expanding the available space in front of the side walls 15, 16, such that movable side-walls of the housing are not necessary.

It is to be understood that modifications, alterations, and changes can be made in the above-described embodiments of the apparatus without departing from the scope of the invention as claimed herein. Thus, normally the gas is air but it may consist of other gases as well. Where the apparatus is used for freezing food products, the conditioning means may consist of a cooling battery, such as the exemplified evaporator. When the apparatus is used for heating food products, the conditioning means may consist of a heat exchanger or an electrical heater. Finally, where the apparatus is used for drying food products, the conditioning means may consist of a moisture regulating device. Other conditioning means are also possible.

What is claimed is:

1. An apparatus for gas treatment of products, comprising a housing [(1)] having top, bottom and side walls [(2; 3; 4, 5)], a conveyor belt [(8)] for transporting the products along a first path [(10)] in the housing [(1)], a tunnel [(11)] having perforated walls [(12)] and enclosing the conveyor belt [(8)] along the first path [(10)], gas circulation means [(18)] communicating with the tunnel [(11)] via the perforated walls [(12)] for circulating gas into the tunnel [(11)] in the form of gas jets impinging upon the products carried by the conveyor belt [(8)], and out of the tunnel [(11)] in a return channel [(13)] back to the gas circulation means [(18)], and gas-conditioning means [(19, 20)] positioned in the return channel [(13)] for conditioning the gas circulated by the gas circulation means [(18)], characterized by walls [(15-17)] being separated from the walls [(2-5)] of the housing [(1)], said separated walls [(15-17)] being connected with the perforated walls [(12)] of the tunnel [(11)] and having an opening towards and connected to an outlet of the gas circulation means [(18)] in order to form a [high pressure] high-pressure chamber [(14)] substantially above the tunnel [(11)] and constituting a gas circulation channel from said outlet of the gas circulation means [(18)] to the perforated walls [(12)] of the tunnel [(11)], at least one substantially vertical part of the walls [(15-17)] forming the high-pressure chamber [(14)] being removable so as to provide access to the inside of the high-pressure chamber [(14)].
2. An apparatus for gas treatment of products as claimed in claim 1, wherein said at least one substantially vertical part of the walls [(15-17)] forming the high-pressure chamber [(14)] is slidable for providing an access opening into the high-pressure chamber [(14)].
3. An apparatus for gas treatment of products as claimed in claim 1, wherein said at least one substantially vertical part of the walls [(15-17)] forming the high-pressure chamber [(14)]

5

is articulated for providing an access opening into the [high-pressure] *high-pressure* chamber [(14)].

4. An [apparatus] *apparatus* for gas treatment of products as claimed in any one of claims 1-3, wherein the vertical parts of the walls [(15-17)] forming the high-pressure chamber [(14)] are removable all along the tunnel [(11)].

5. An apparatus for gas treatment of products as claimed in claim 4, wherein substantially vertical parts of the walls [(15-17)] forming the high-pressure chamber [(14)] of the [are] removable on both sides of the tunnel [(11)].

6. An apparatus for gas treatment of products as claimed in claim 1, wherein the high-pressure chamber [(14)] has a top wall [(17)] positioned above the tunnel [(11)] and supporting the gas circulation means [(18)].

7. An apparatus for gas treatment of products as claimed in claim 1, wherein the conveyor belt [(8)] is foraminous, a top wall [(12)] of the tunnel [(11)] is perforated substantially over its whole area, and a bottom wall of the tunnel [(11)] has perforated sections extending transversely of the first path [(10)].

8. An apparatus for gas treatment of products as claimed in claim 7, wherein the bottom wall of the tunnel [(11)] has a plurality of openings alternating with said perforated sections and communicating with the return channel [(13)].

9. An apparatus for gas treatment of products as claimed in claim 1, wherein at least one of the side walls [(4, 5)] of the housing [(1)] along the high-pressure chamber [(14)] is removable so as to widen the space between said at least one wall [(4, 5)] and the high-pressure chamber [(14)].

10. An apparatus for gas treatment of product as claimed in claim 9, wherein said side walls [(4, 5)] of the housing [(1)] comprises] *comprise* at least two adjoining sections [(4a, 4b, 5a, 5b)].

11. An apparatus for gas treatment of products as claimed in claim 9, wherein said removable side walls [(4, 5)] are depending from telescopic arms [(7)] mounted on the top wall [(2)] of the housing [(1)].

12. An apparatus for gas treatment of products as claimed in claim 6, wherein the conveyor belt [(8)] is foraminous, a top wall [(12)] of the tunnel [(11)] is perforated substantially over its whole area, and a bottom wall of the tunnel [(11)] has perforated sections extending transversely of the first path [(10)].

13. An apparatus for gas treatment of products as claimed in claim 12, wherein the bottom wall of the tunnel [(11)] has a plurality of openings alternating with said perforated sections and communicating with the return channel [(13)].

14. An apparatus for gas treatment of products as claimed in claim 13, wherein at least one of the side walls [(4, 5)] of the housing [(1)] along the high-pressure chamber [(14)] is removable so as to widen the space between said at least one wall [(4, 5)] and the high-pressure chamber [(14)].

15. An apparatus for gas treatment of products as claimed in claim 14, wherein said side walls [(4, 5)] of the housing [(1)] comprises] *comprise* at least two adjoining sections [(4a, 4b 5a, 5b)].

16. An apparatus for gas treatment of products as claimed in claim 15, wherein said removable side walls [(4, 5)] are depending from telescopic arms [(7)] mounted on the top wall [(2)] of the housing [(1)].

17. *An apparatus for gas treatment of products, comprising a housing having top, bottom and side walls;*

a conveyor belt for transporting the products along a path in the housing;

a tunnel having perforated walls and enclosing the conveyor belt along the path;

6

a gas circulation device communicating with the tunnel via the perforated walls for circulating gas into the tunnel in the form of gas jets impinging upon the products carried by the conveyor belt, and out of the tunnel in a return channel back to the gas circulation device;

a gas conditioning device positioned in the return channel for conditioning the gas circulated by the gas circulation device;

a high-pressure chamber provided by top, bottom, and side walls disposed within the housing, wherein the side walls of the high-pressure chamber are spaced from the side walls of the housing, the high-pressure chamber in communication with the return channel and the perforated walls of the tunnel, with the gas circulation device maintaining the high-pressure chamber at a higher pressure than the return channel; and

at least one substantially vertical part of the walls forming the high-pressure chamber being removable so as to provide access to the inside of the high-pressure chamber.

18. *An apparatus for gas treatment of products as claimed in claim 17, wherein the gas conditioning device is a cooling battery.*

19. *An apparatus for gas treatment of products as claimed in claim 17, wherein the gas conditioning device is a heat exchanger.*

20. *An apparatus for gas treatment of products as claimed in claim 17, wherein the gas conditioning device is an electrical heater.*

21. *An apparatus for gas treatment of products as claimed in claim 17, wherein the gas conditioning device is a moisture regulating device.*

22. *An apparatus for gas treatment of products as claimed in claim 17, wherein the at least one substantially vertical part of the walls forming the high-pressure chamber is slideable for providing an access opening into the high-pressure chamber.*

23. *An apparatus for gas treatment of products as claimed in claim 17, wherein the at least one substantially vertical part of the walls forming the high-pressure chamber is articulated for providing an access opening into the high-pressure chamber.*

24. *An apparatus for gas treatment of products as claimed in claim 17, wherein vertical parts of the walls forming the high-pressure chamber are removable all along the tunnel.*

25. *An apparatus for gas treatment of products as claimed in claim 22, wherein vertical parts of the walls forming the high-pressure chamber are removable all along the tunnel.*

26. *An apparatus for gas treatment of products as claimed in claim 23, wherein vertical parts of the walls forming the high-pressure chamber are removable all along the tunnel.*

27. *An apparatus for gas treatment of products as claimed in claim 24, wherein substantially vertical parts of the walls forming the high-pressure chamber are removable on both sides of the tunnel.*

28. *An apparatus for gas treatment of products as claimed in claim 17, wherein the high-pressure chamber has a top wall positioned above the tunnel and supporting the gas circulation means.*

29. *An apparatus for gas treatment of products as claimed in claim 17, wherein the conveyor belt is foraminous, a top wall of the tunnel is perforated substantially over its whole area, and a bottom wall of the tunnel has perforated sections extending transversely of the first path.*

30. *An apparatus for gas treatment of products as claimed in claim 29, wherein the bottom wall of the tunnel has a*

7

plurality of openings alternating with the perforated sections and communicating with the return channel.

31. An apparatus for gas treatment of products as claimed in claim 17, wherein at least one of the side walls of the housing along the high-pressure chamber is removable so as to widen the space between the at least one wall and the high-pressure chamber.

32. An apparatus for gas treatment of products as claimed in claim 31, wherein the side walls of the housing comprise at least two adjoining sections.

33. An apparatus for gas treatment of products as claimed in claim 31, wherein the removable side walls are depending from telescopic arms mounted on the top wall of the housing.

34. An apparatus for gas treatment of products as claimed in claim 28, wherein the conveyor belt is foraminous, a top wall of the tunnel is perforated substantially over its whole area, and a bottom wall of the tunnel has perforated sections extending transversely of the first path.

8

35. An apparatus for gas treatment of products as claimed in claim 34, wherein the bottom wall of the tunnel has a plurality of openings alternating with the perforated sections and communicating with the return channel.

5 36. An apparatus for gas treatment of products as claimed in claim 35, wherein at least one of the side walls of the housing along the high-pressure chamber is removable so as to widen the space between the at least one wall and the high-pressure chamber.

10 37. An apparatus for gas treatment of products as claimed in claim 36, wherein the side walls of the housing comprise at least two adjoining sections.

15 38. An apparatus for gas treatment of products as claimed in claim 37, wherein the removable side walls are depending from telescopic arms mounted on the top wall of the housing.

* * * * *