

US00RE42358E

(19) **United States**
(12) **Reissued Patent**
Tucker et al.

(10) **Patent Number:** **US RE42,358 E**
(45) **Date of Reissued Patent:** **May 17, 2011**

(54) **SUBSEA VEHICLE ASSISTED PIPELINE COMMISSIONING METHOD**

(75) Inventors: **David M. Tucker**, Katy, TX (US);
Charles R. Yemington, Arlington, TX (US)

(73) Assignee: **Valkyrie Commissioning Services, Inc.**,
Houston, TX (US)

(21) Appl. No.: **10/716,248**

(22) Filed: **Nov. 17, 2003**

Related U.S. Patent Documents

Reissue of:

(64) Patent No.: **6,539,778**
Issued: **Apr. 1, 2003**
Appl. No.: **09/892,314**
Filed: **Jun. 26, 2001**

U.S. Applications:

(60) Provisional application No. 60/275,215, filed on Mar. 13, 2001.

(51) **Int. Cl.**
G01M 3/04 (2006.01)

(52) **U.S. Cl.** **73/49.5**

(58) **Field of Classification Search** **73/40.5 R,**
73/49.1, 49.5, 37.5, 38, 40, 46, 49.6; 138/8;
405/158, 170, 190, 191

See application file for complete search history.

(56) **References Cited**

U.S. PATENT DOCUMENTS

3,520,358 A * 7/1970 Brooks et al. 166/356
3,640,299 A 2/1972 Nelson
3,708,990 A 1/1973 Croke
3,777,499 A * 12/1973 Matthews, Jr. 405/173
3,961,493 A * 6/1976 Nolan, Jr. et al. 61/72.3

4,229,121 A * 10/1980 Brown 405/158
4,234,268 A 11/1980 Scodino
4,332,277 A * 6/1982 Adkins et al. 138/89
4,344,319 A 8/1982 Hancock et al.
4,463,597 A 8/1984 Pierce et al.
4,906,136 A 3/1990 Norbom et al.
5,044,827 A * 9/1991 Gray et al. 405/173
5,267,616 A * 12/1993 Silva et al. 166/311

(Continued)

FOREIGN PATENT DOCUMENTS

GB 2 195 739 A * 4/1988

(Continued)

OTHER PUBLICATIONS

Les Graves "Deepwater pipeline flooding and pigging without connection to a surface vessel", Transactions—Institute Of Marine Engineers, Series C, 1999; vol. 111, Nr 1, pp. 151-160.*

(Continued)

Primary Examiner — David A. Rogers

(74) *Attorney, Agent, or Firm* — Wong, Cabello, Lutsch, Rutherford & Brucculeri, L.L.P.

(57) **ABSTRACT**

The present invention is directed to a method for completing the commissioning of a subsea pipeline by purging with a compressed gas to dewater and dry the line wherein the operation is done on the seabed. More specifically, the method is carried out with a subsea vehicle (hereinafter "SV") that powers pumps located on the seabed or are carried by the SV to inject/remove chemical, dewater, and dry, the pipeline. The present invention may be part of the commissioning of a new or old pipeline or a new portion of a pipeline in which a purging of the line with a compressed gas and drying of the line is required. After commissioning, product flows through the pipeline.

10 Claims, 15 Drawing Sheets

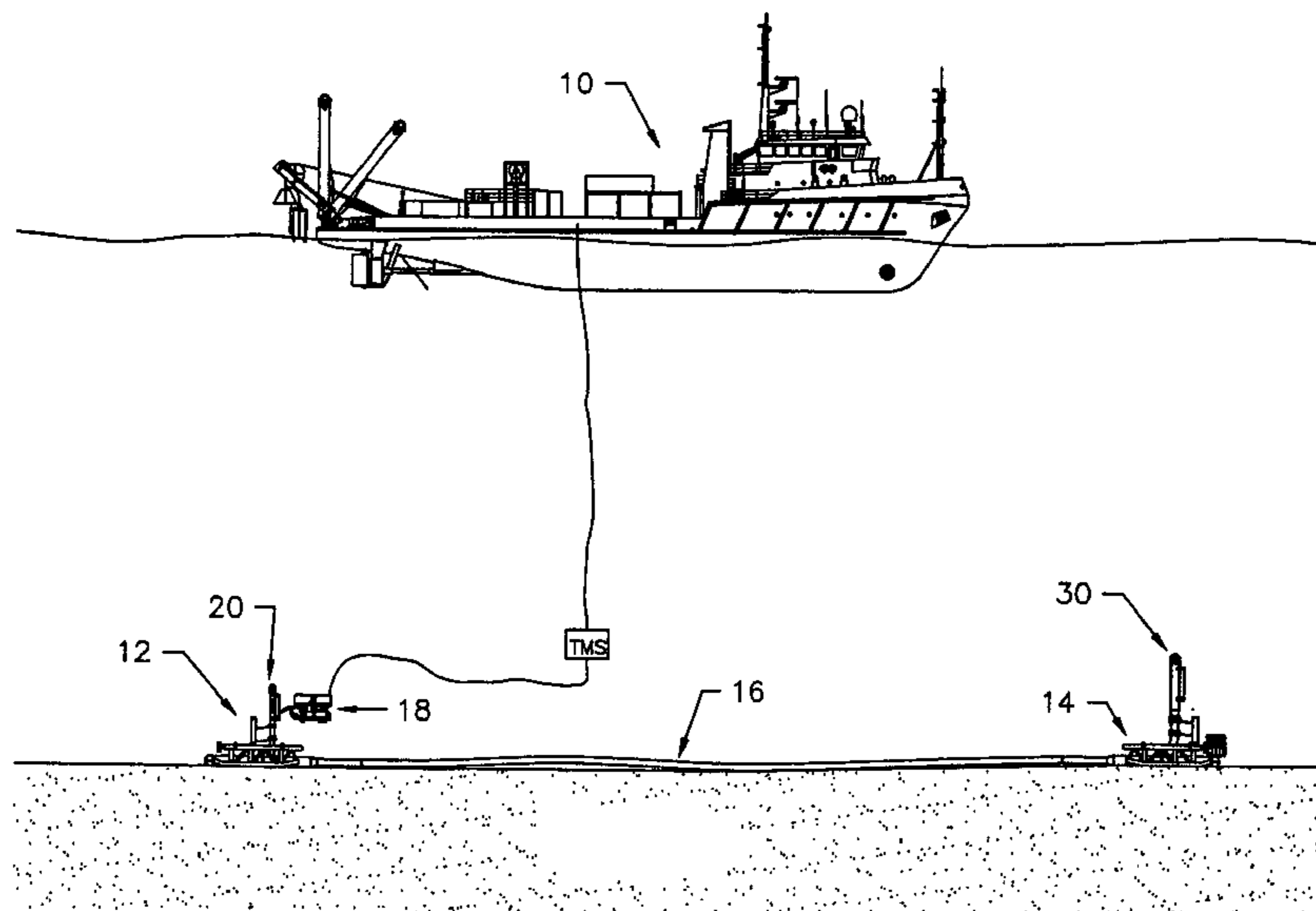

U.S. PATENT DOCUMENTS

5,273,376	A	12/1993	Ritter, Jr.	
5,348,451	A	9/1994	Mohn	
5,421,674	A	6/1995	Maloberti et al.	
5,842,816	A *	12/1998	Cunningham	405/170
5,883,303	A *	3/1999	Bliss et al.	73/49.1
5,927,901	A *	7/1999	Graves	405/158
5,975,803	A	11/1999	Mackinnon	
6,022,421	A *	2/2000	Bath et al.	134/8
6,109,829	A	8/2000	Cruickshank	
6,145,223	A	11/2000	Flesen	
6,170,493	B1 *	1/2001	Sivacoe	134/8
6,200,068	B1	3/2001	Bath et al.	
6,234,717	B1	5/2001	Corbetta	
6,290,431	B1	9/2001	Exley et al.	
6,336,238	B1 *	1/2002	Tarlton	15/3.5
6,435,279	B1	8/2002	Howe et al.	
6,454,492	B1	9/2002	Dean et al.	
6,503,021	B2	1/2003	Corbetta	
6,549,857	B2	4/2003	Fierro et al.	
2003/0145991	A1	8/2003	Olsen	
2003/0170077	A1	9/2003	Herd et al.	

FOREIGN PATENT DOCUMENTS

JP	6-226185	*	8/1994
WO	02084160		10/2002
WO	WO 02/084160	A1	10/2002
WO	02088658		11/2002
WO	WO02/08658		11/2002

OTHER PUBLICATIONS

NACE International, "Public Affairs—White Papers", <http://www.nace.org/nace/content/publicaffairs/media/pims.asp>.*

Battelle, "Energy & Environment|Determining Benefits of Hydrotesting", <http://www.battelle.org/environment/hydrotesting.stm>.*

"Hydrostatic test", http://en.wikipedia.org/wiki/Hydrostatic_test.*

"BJ Process and Pipeline Services Completes Major Pipeline Pre-commissioning Operation for DSND", BJ Process and Pipeline Services, Aug. 29, 2000, available on the internet at <http://www.hydrocarbononline.com>, pp. 1-2.*

"SubSea Pig Works Independently of DSVs", available on the internet at <http://www.offshore-mag.com>, Feb. 1998; pp. 1-2.*

Feb. 1, 2006 Oceaneering International Request for Inter Partes Reexamination.

Apr. 14, 2006 USPTO Inter Partes Communication—Order Granting Request.

Jun. 14, 2006 Patent Owners Response with IDS and cover page of submitted NPL documents.

Jul. 13, 2006 Third Party Requestors Comments, including copies of the 4 provisional applications that are priority documents to the present application.

May 7, 2008 Office Action in Inter Partes Reexamination.

Jul. 2, 2008 Patent Owners Response.

Aug. 1, 2008 Third Party Requestor's Comments.

Engineered Products Group, "Pump Division Product Catalogue," May 2002, pp. 1-24 (Submitted in the Jul. 13, 2006 Third party Comments—Item 4 herewith).

49 CFR Part 195—Transportation of Hazardous Liquids by Pipeline. Pressure Testing of Liquid Petroleum Pipelines. API Recommended Practice 1110. Fourth Edition Mar. 1997.

Graves, Syd. "Vessel-free Flooding of Deep Water Pipelines Using the Copipe SPU." The Deepwater Pipeline Technology Conference, New Orleans, LA Mar. 9-11, 1998.

Graves, Syd; "Vessel-free flooding of deepwater pipelines using the Copipe SPU", The Deepwater Pipeline Technology Conference, New Orleans, LA Mar. 9-11, 1998; 15 pages.

Macaroni Deepwater Development manual.

Offshore Magazine Article dated Mar. 2002.

Email from John Everard to Mike Dupre regarding the Brazil Project dated Jan. 8, 2002.

Deposition transcript of Mr. George Eric Engelmann.

Deposition transcript of Mike Dupre dated Sep. 3, 2004, vol. 2.

Deposition transcript of Muke Dupre dated Aug. 30, 2004, vol. 1.

Deposition transcript of John Everard dated Sep. 29, 2004.

Power Point rebuttal by Charles Yemington, technical expert for Valkyrie.

Settlement Agreement.

Inter Partes Re Exam Office Action Mar. 2, 2009.

Inter Partes Re Exam Patent Owner's Response to Office Action May 2, 2009.

Inter Partes Re Exam Third party Requestors Reply Jun. 3, 2009.

Inter Partes Re Exam Office Action Sep. 18, 2009.

Inter Partes Re Exam Patent Owner's Response to Office Action Oct. 2, 2009.

"BJ Process and Pipeline Services Completes Major Pipeline Pre-commissioning Operation for DSND" from <http://www.hydrocarbononline.com> Aug. 29, 2000.

"Subsea pig works independently of DSVs" from <http://www.offshore-mag.com> Oil & Gas Journal vol. 58, issue 2, Feb. 1998, 2 pgs.

U.S. 20020059687A1, May 23, 2002, Smith et al., 15/104.062.*

U.S. 20020040782A1 Apr. 11, 2002, Rytlewski et al., 166/341.*

* cited by examiner

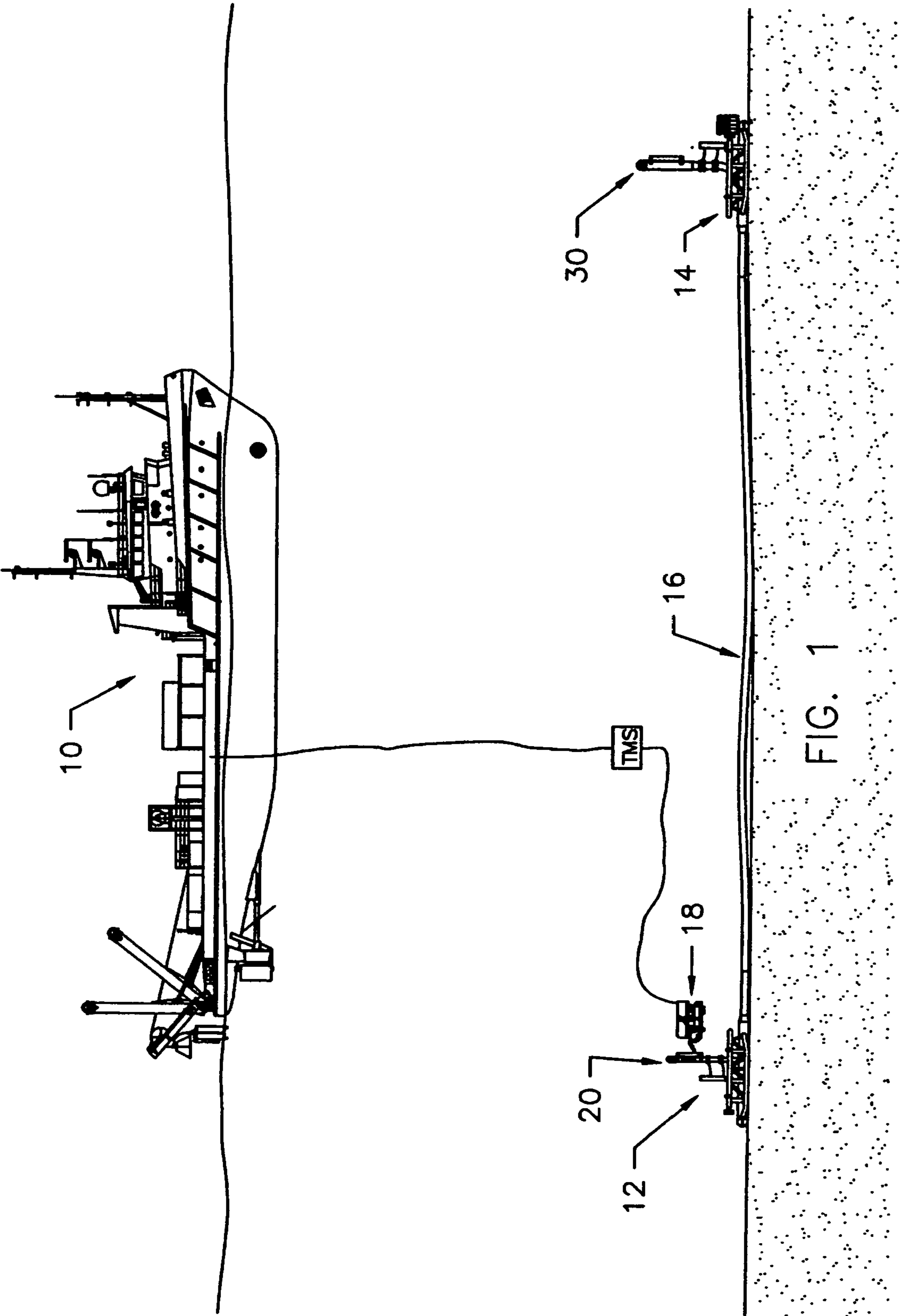

FIG. 1

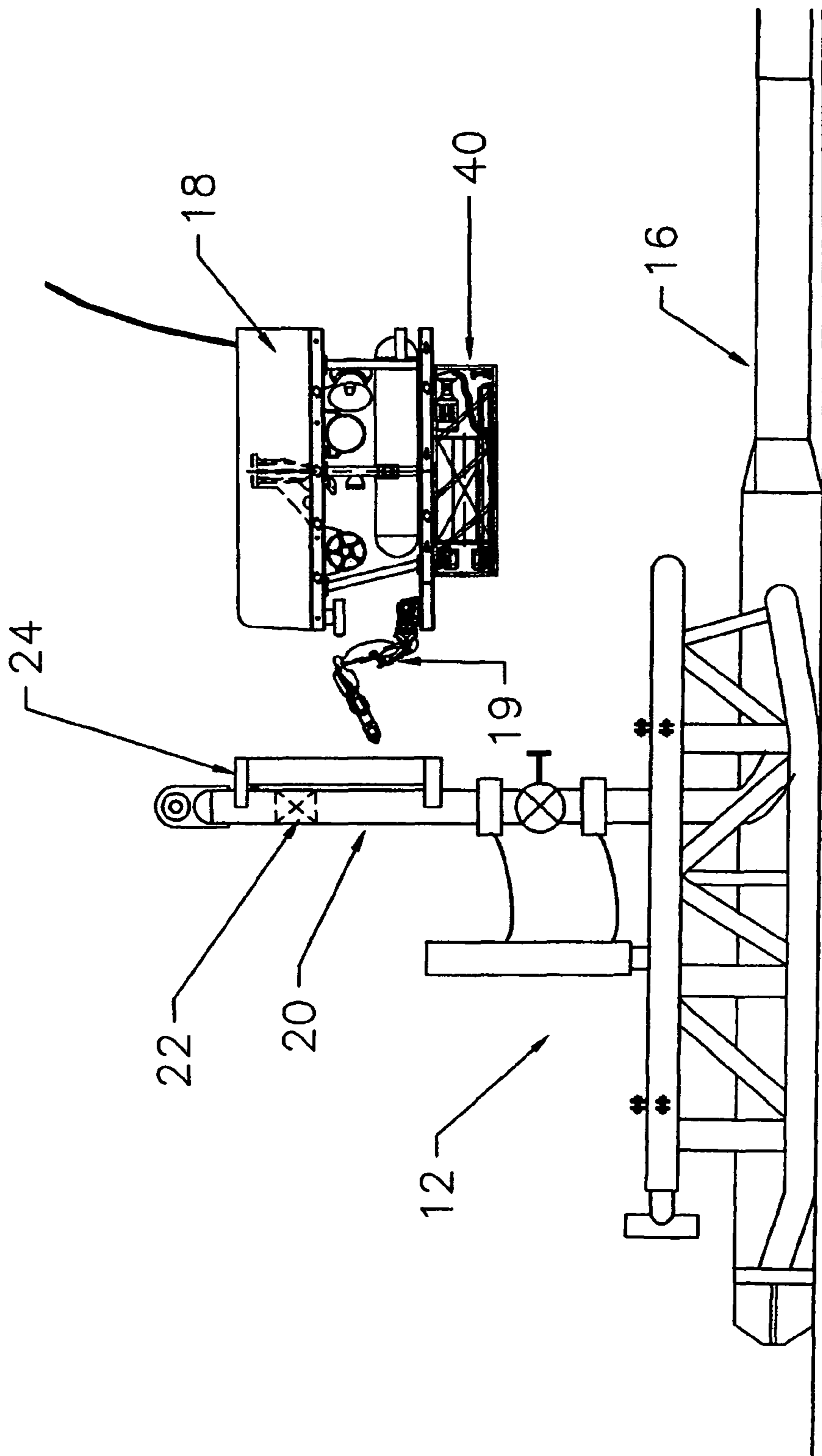

FIG. 2

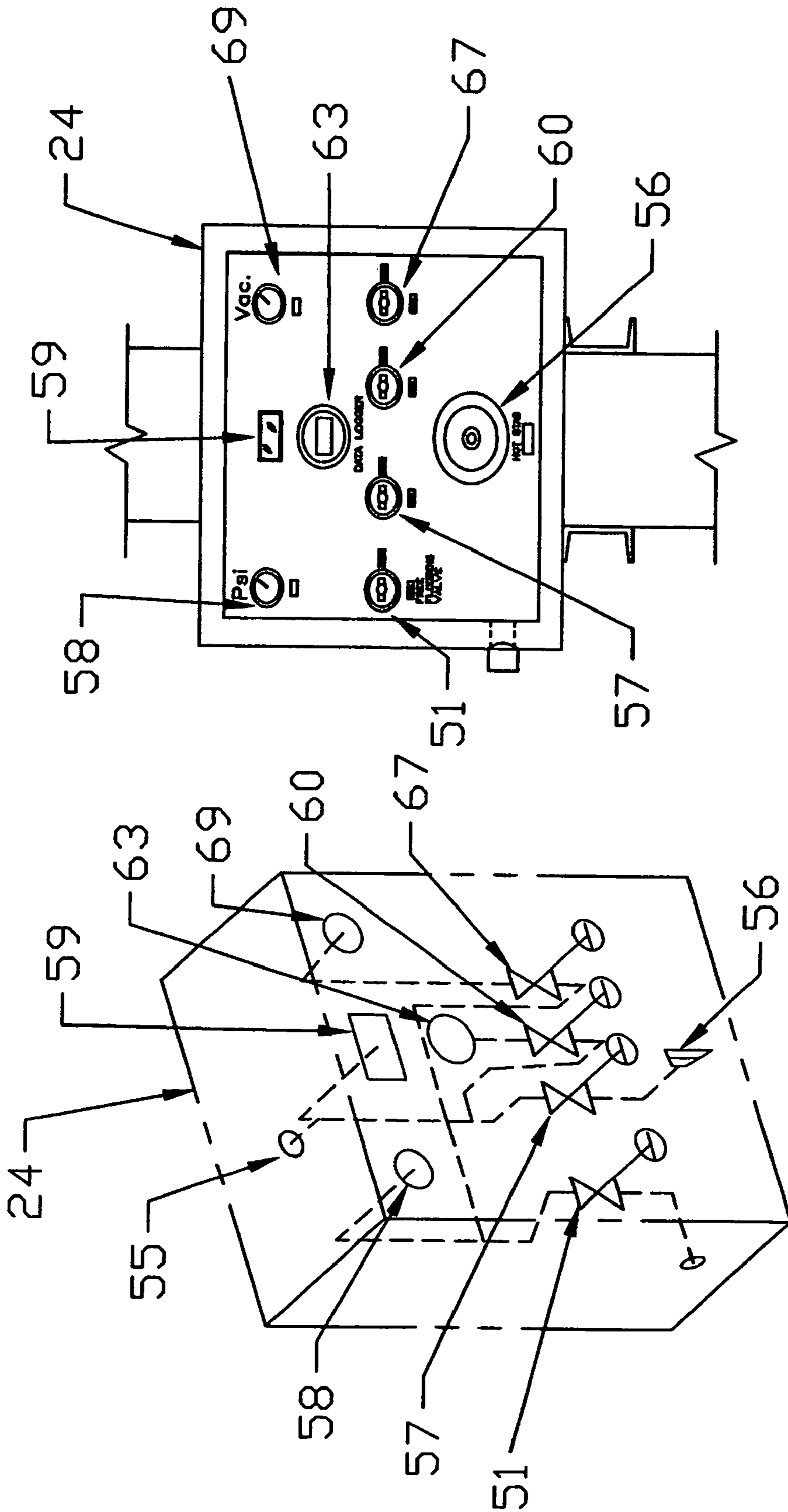

FIG. 3

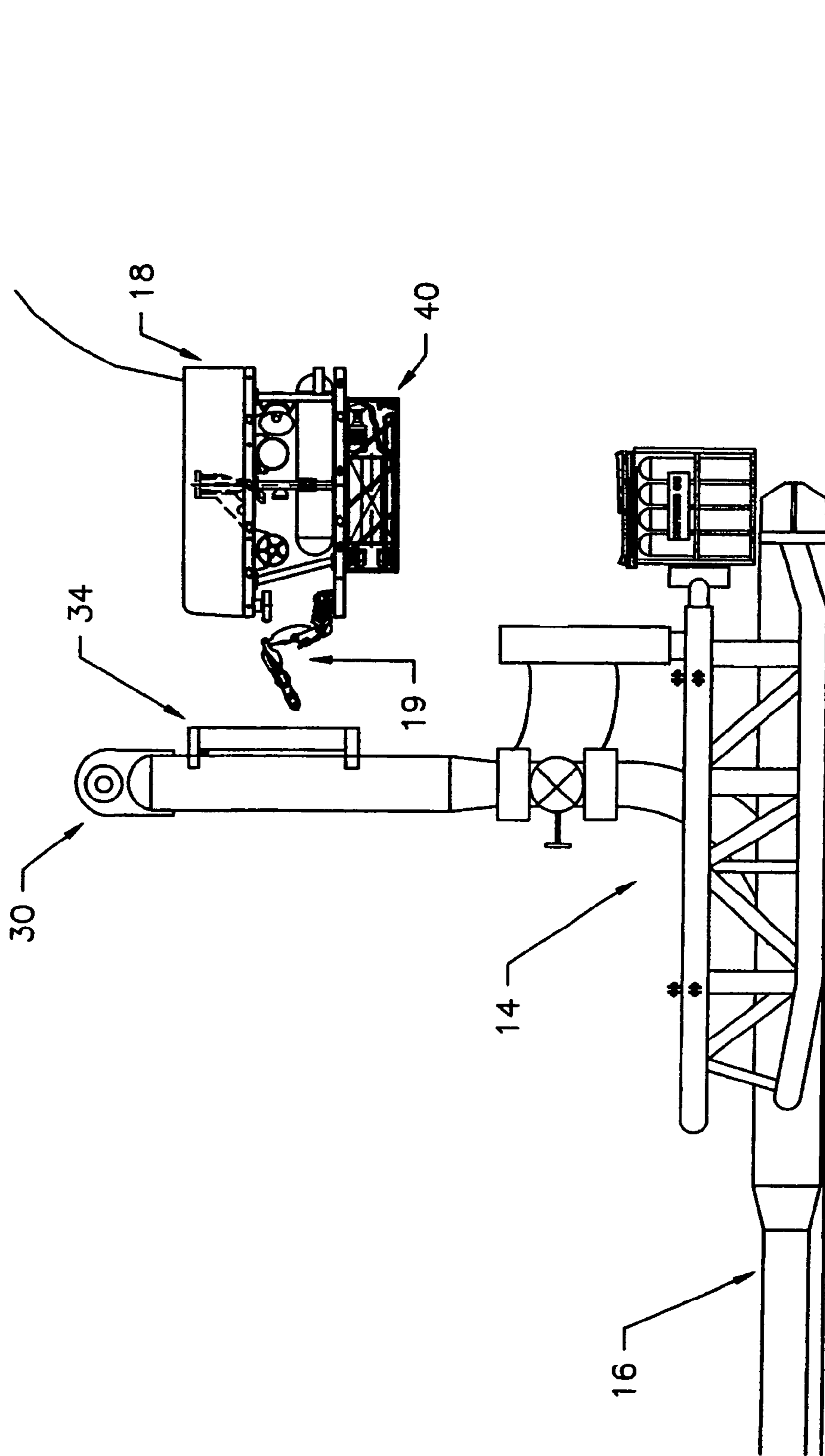

FIG. 4

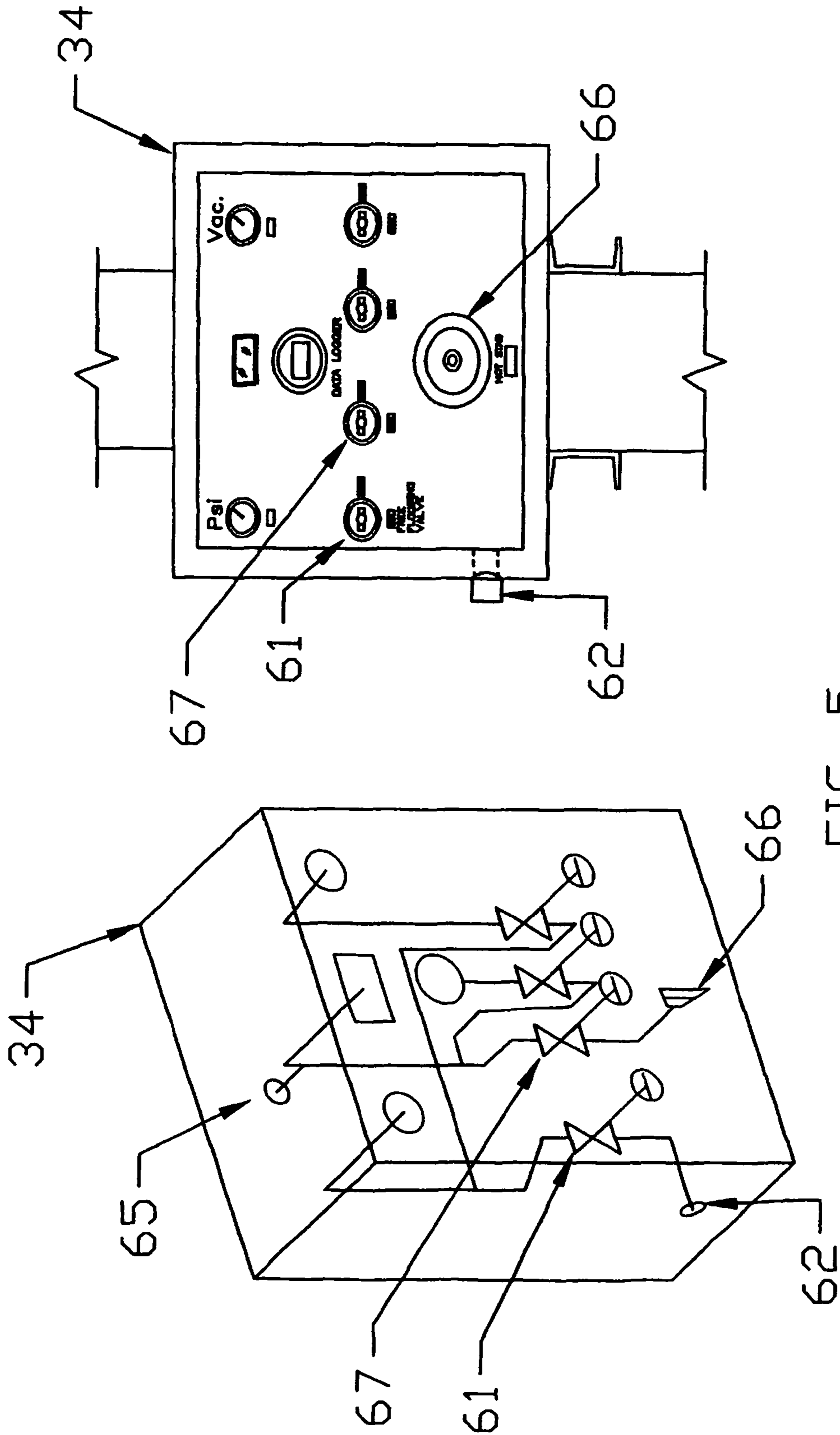

FIG. 5

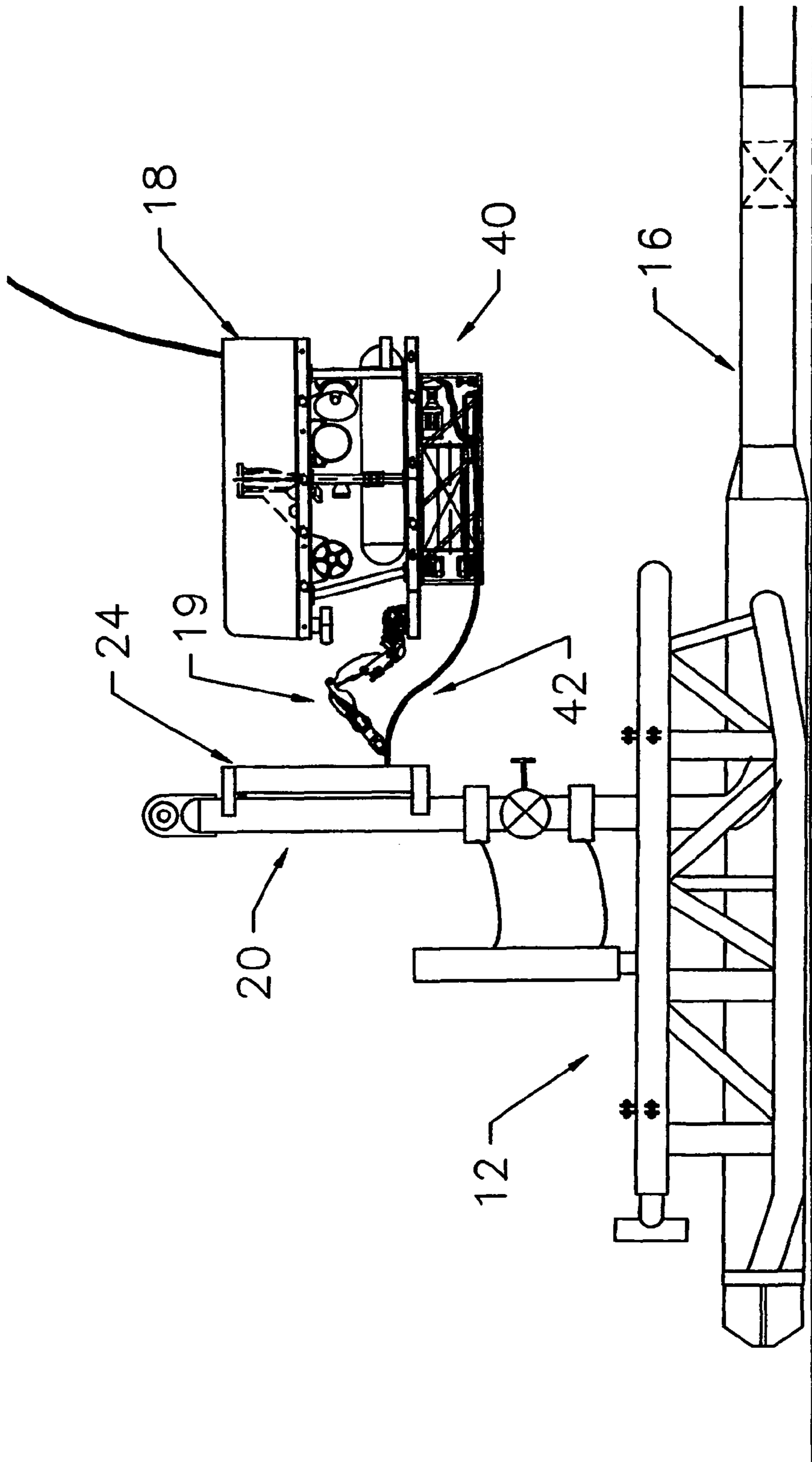
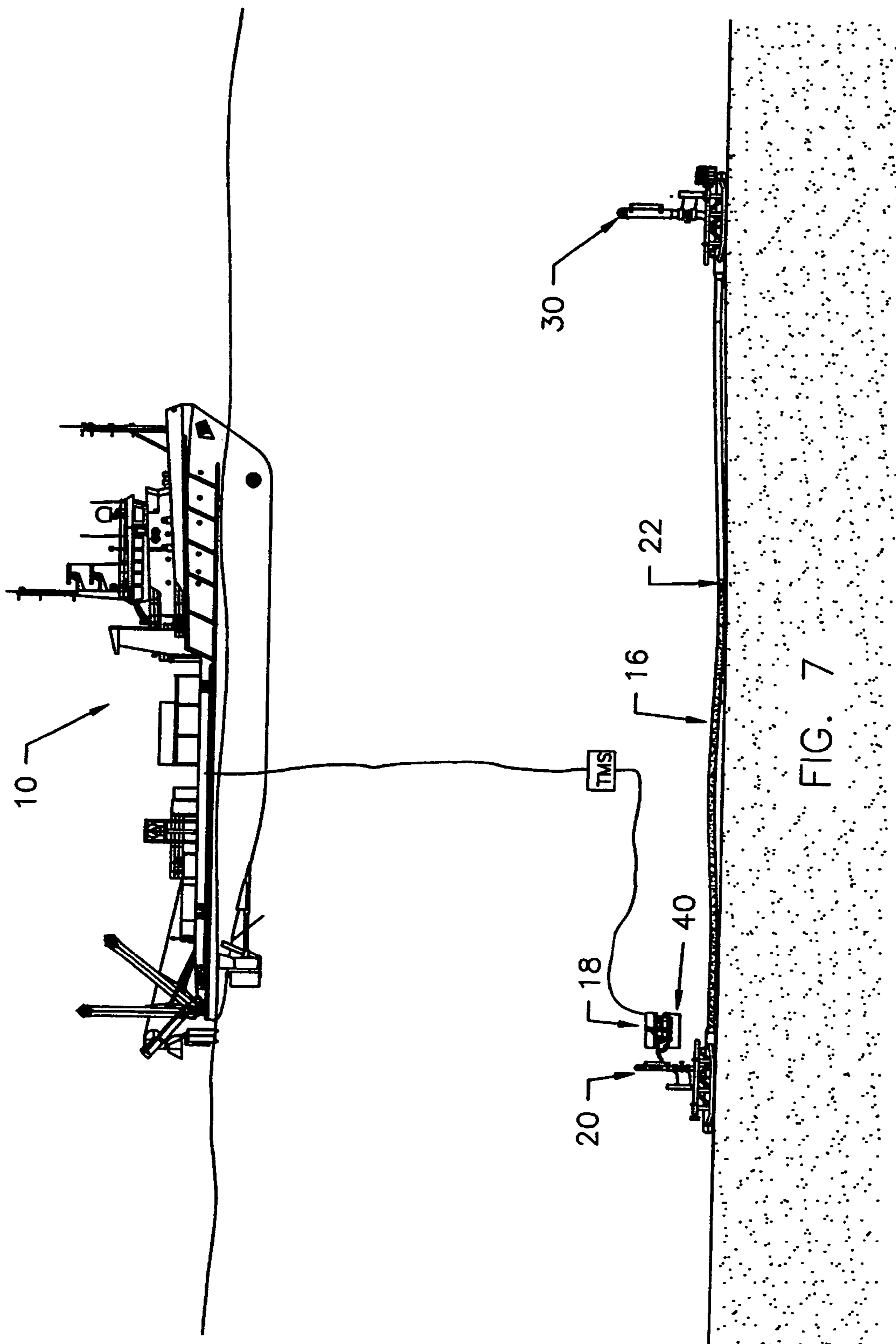

FIG. 6



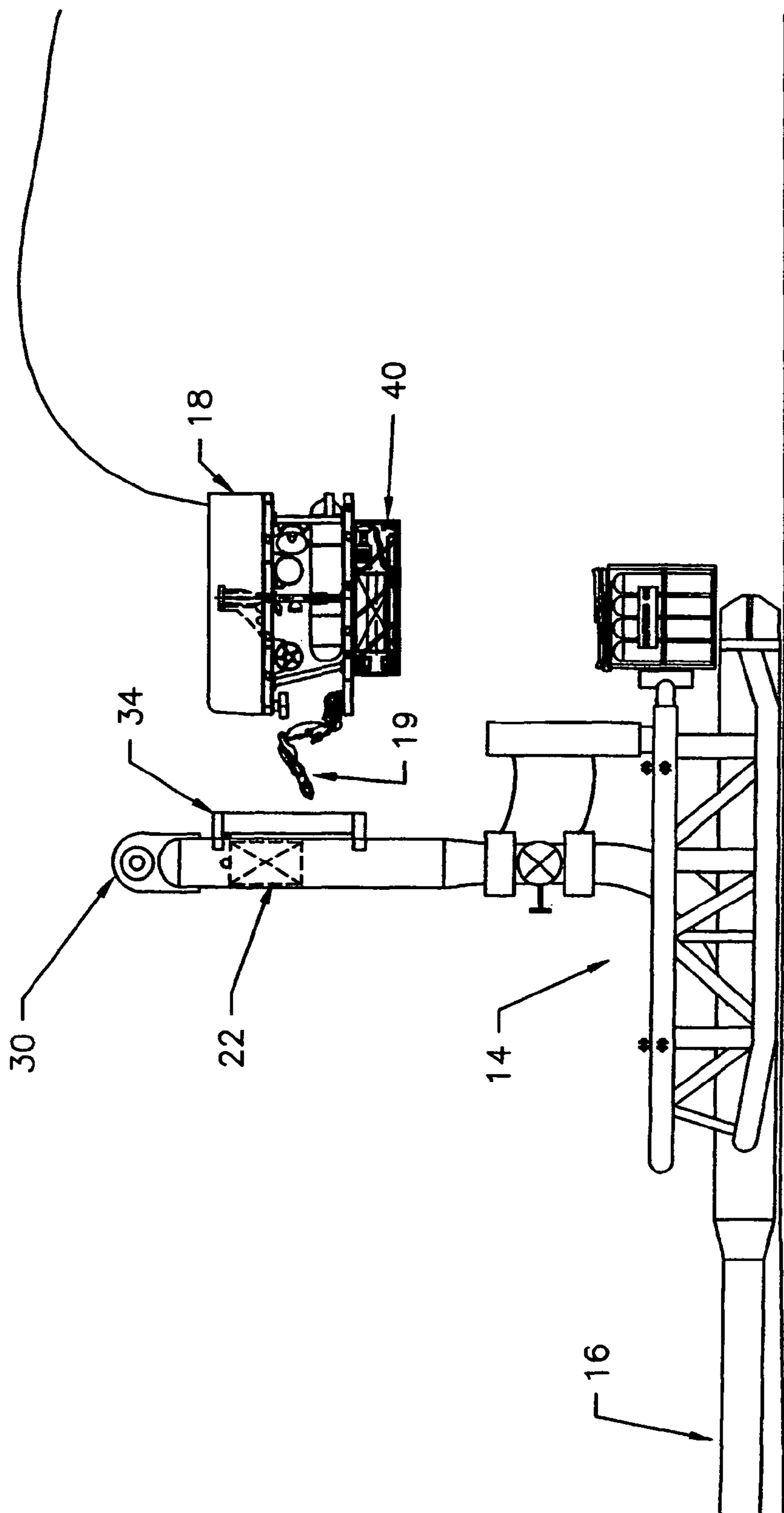

FIG. 8

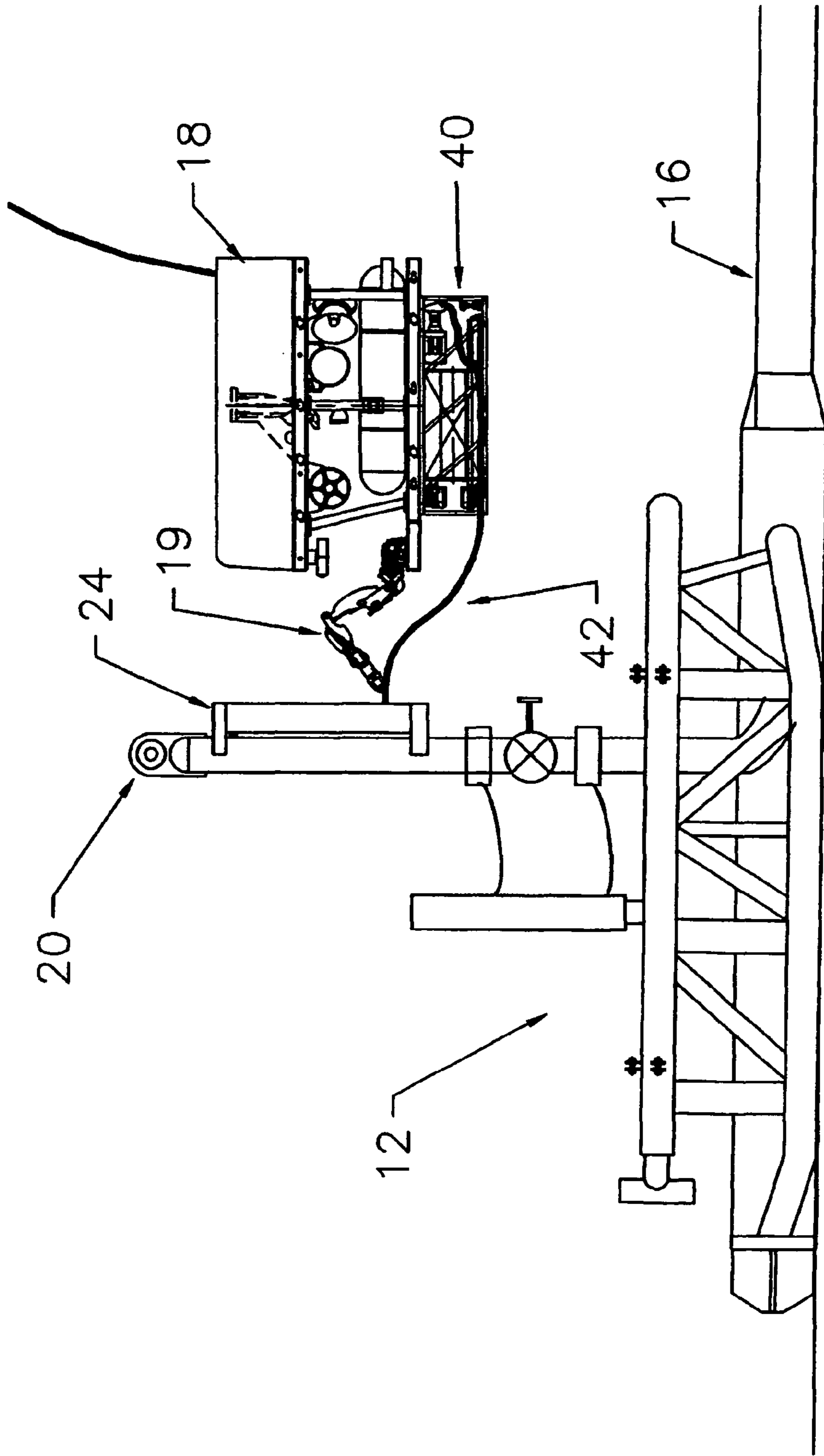

FIG. 9

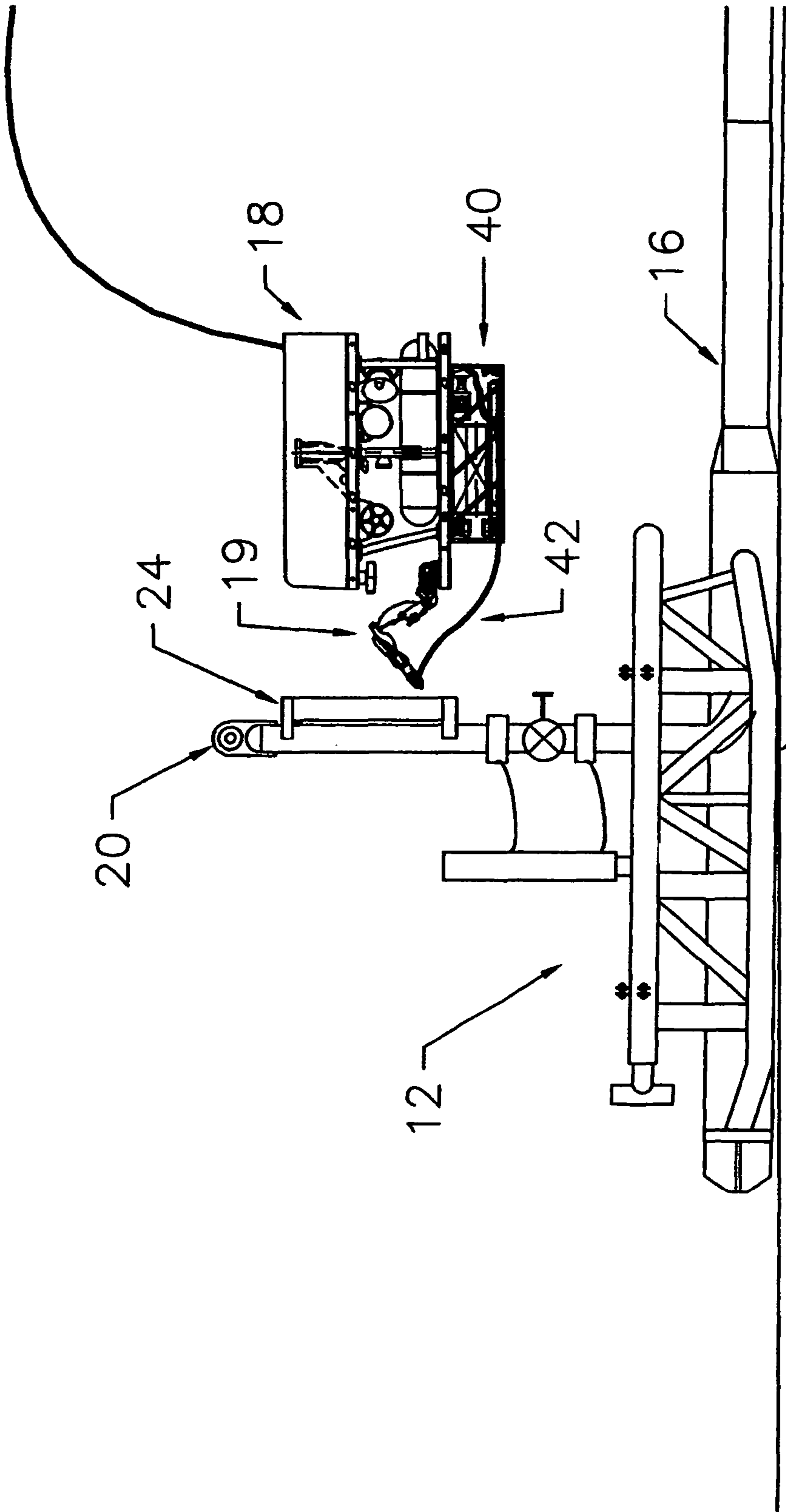

FIG. 10

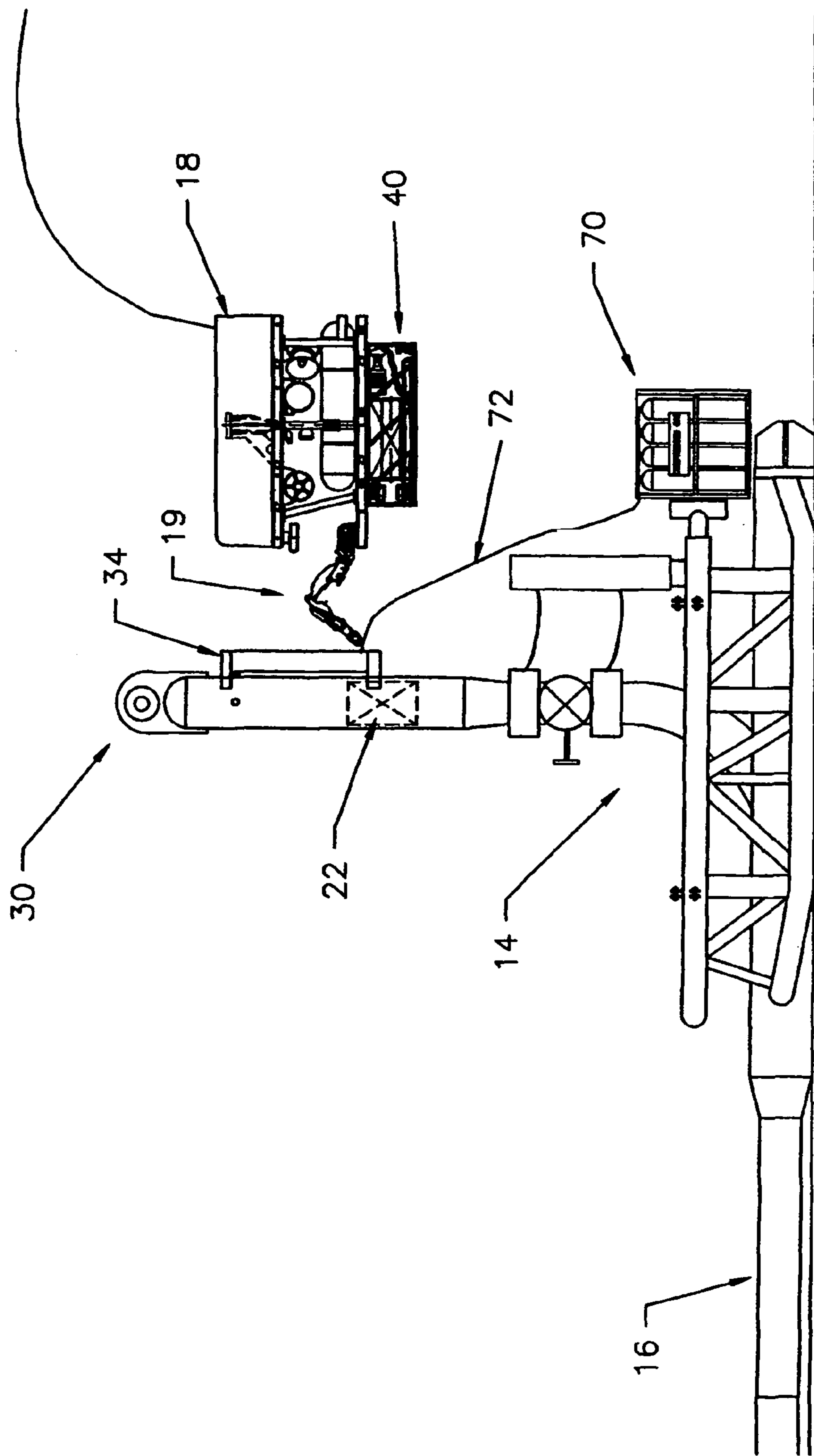

FIG. 11

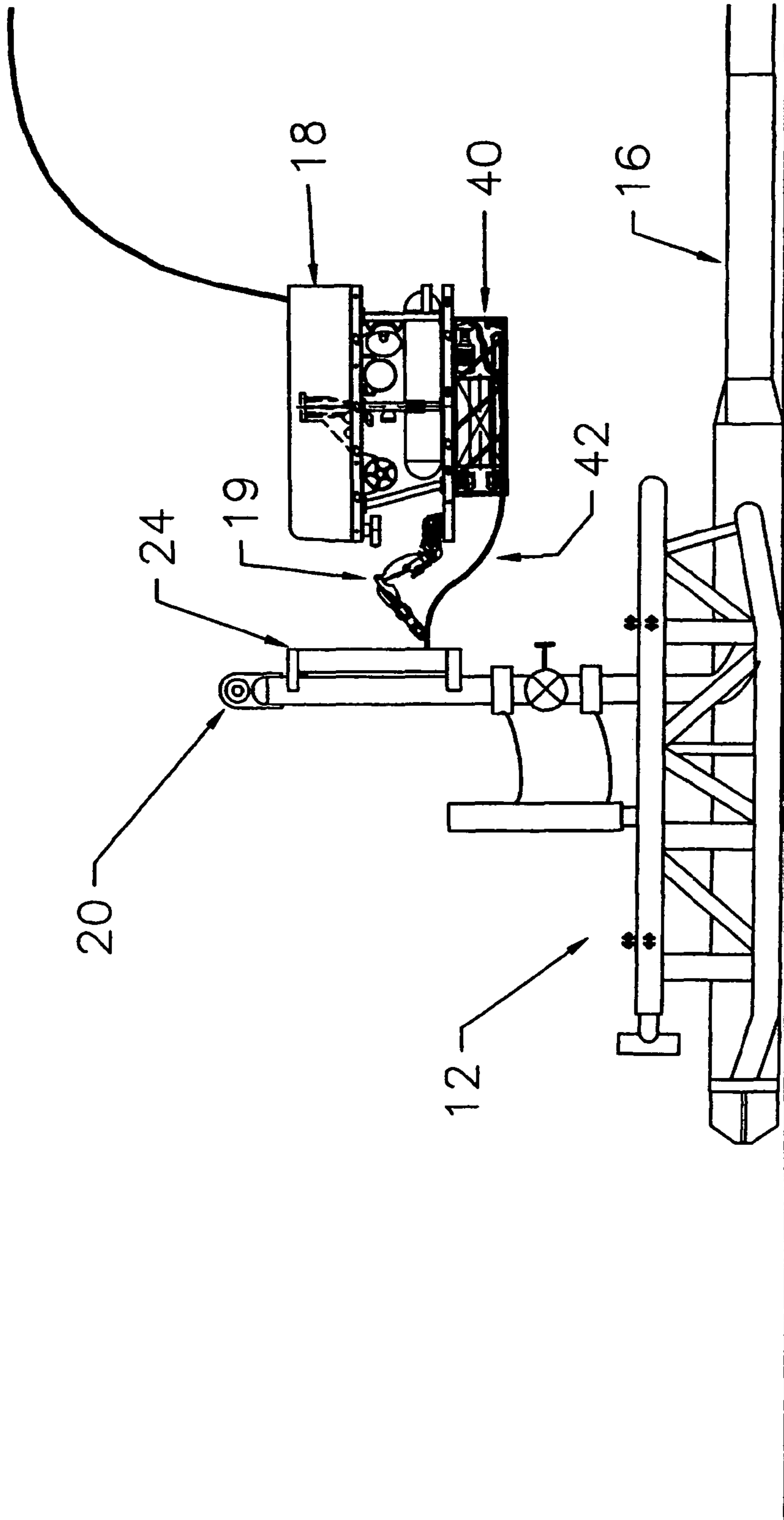
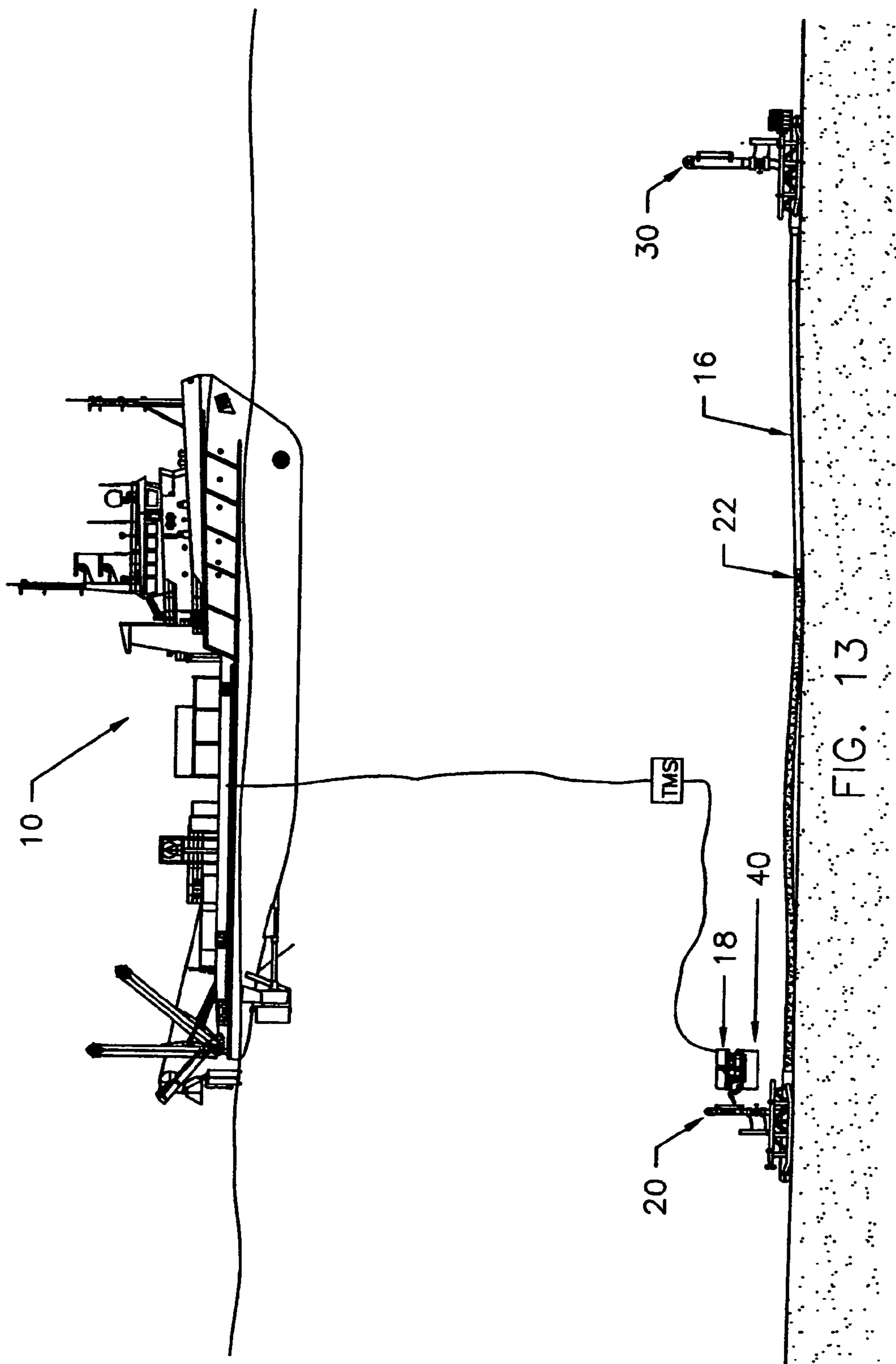

FIG. 12



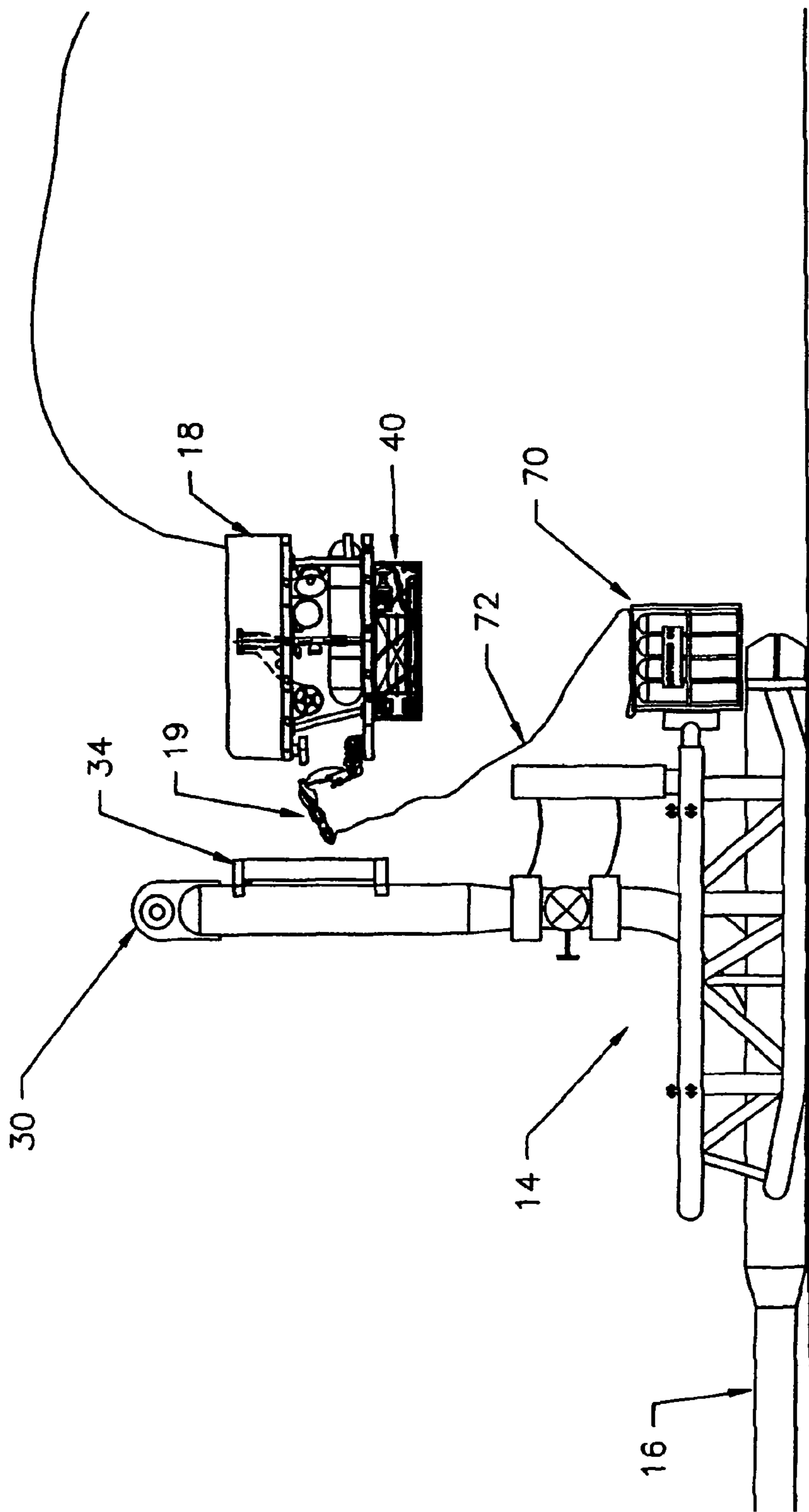

FIG. 14

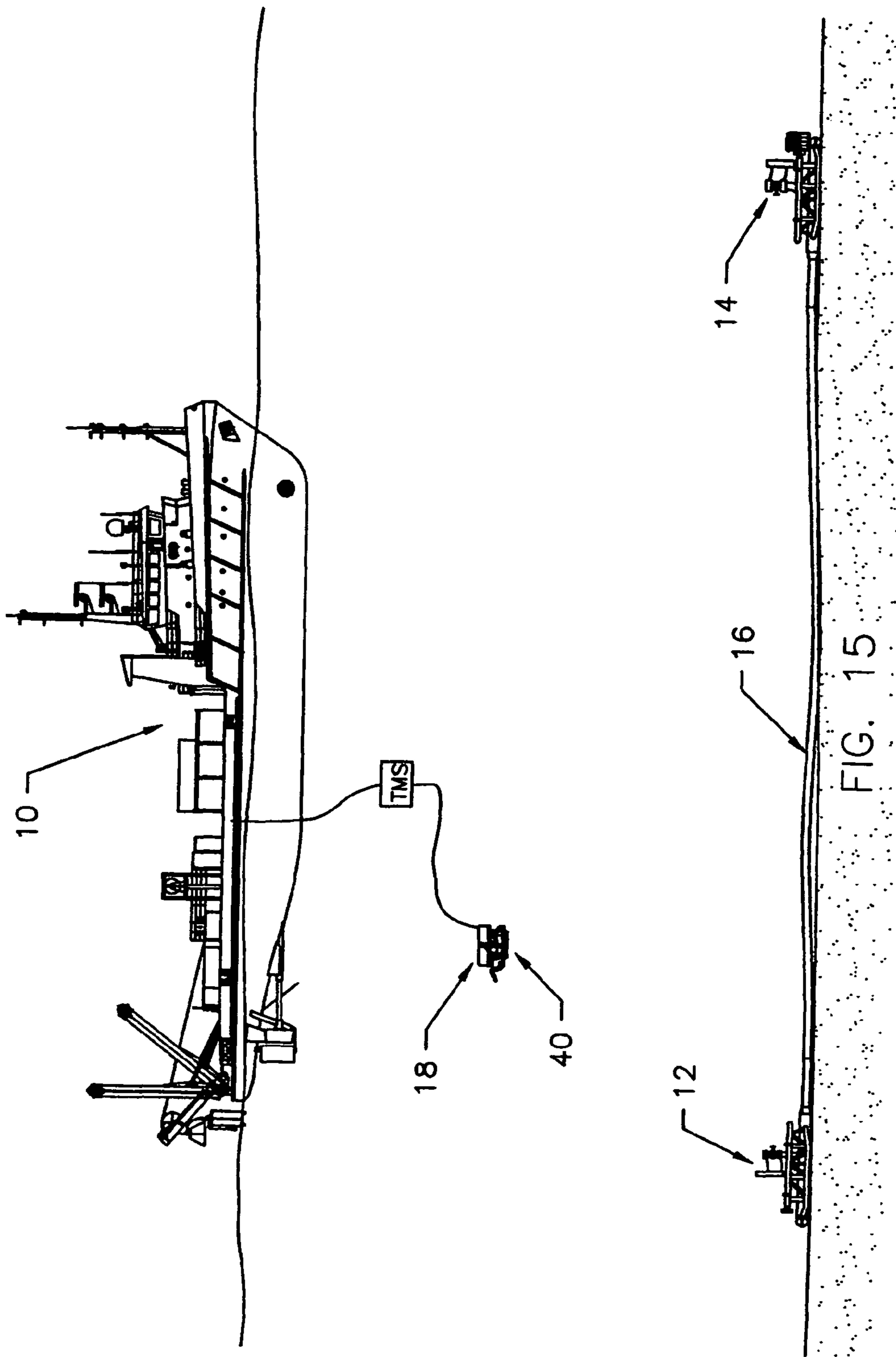

FIG. 15

1

SUBSEA VEHICLE ASSISTED PIPELINE COMMISSIONING METHOD

Matter enclosed in heavy brackets [] appears in the original patent but forms no part of this reissue specification; matter printed in italics indicates the additions made by reissue.

RELATED APPLICATION

This application is based on provisional application No. 60/275,215, filed Mar. 13, 2001, entitled "Subsea to Subsea Remotely Operated Vehicle Assisted Pipeline Commissioning Method".

FIELD OF THE INVENTION

The present invention is directed to commissioning methods for subsea pipelines. More specifically, the present invention is directed to a commissioning method wherein the operation is carried out on the seabed rather than at the surface.

BACKGROUND OF THE INVENTION

U.S. Pat. No. 5,883,303 discloses and describes an apparatus and method for pigging, flooding and pressure testing pipelines.

The above patent is directed to the testing required when a new pipeline is placed in operation. However, when commissioning a subsea pipeline, or adding a new segment to an existing offshore pipeline, it is often desired to follow the hydrostatic pressure testing with an inert gas or specified medium to purge/dewater the subsea pipeline, and/or inject specified chemicals, to dry the inside of the line before flow of the oil/gas in the pipeline.

The dewatering of a subsea pipeline by the prior art has been at surface level, usually on a surface vessel, boat, structure or platform. This requires that long lines of coiled tubing, hose, or pipe, be used. The prior art method uses large distances of coiled tubing, hose, or pipe, to connect the pipeline to a pump mobilized on the deck of a support vessel to remove the water and dry the line before product is allowed to pass through the line. Also required by the prior art method are large pumps, compressors, compressor boosters and surface support vessel and/or vessels, to support the large volume of compressed gases and fluids pumped through the significant distances to fill the new portion of the pipeline with the gas and fluids.

The method of the present invention eliminates the larger volume of compressed gas and fluids, the higher pressure of the compressed gas and fluids, the large pumps/compressors, compressor boosters, long distances of coiled tubing/hose/pipe, and substantial surface support vessel/vessels, all required by the prior art methods.

SUMMARY OF THE INVENTION

The present invention is directed to a method for completing the commissioning of a subsea pipeline by purging with a compressed gas to dewater and dry the line wherein the operation is done on the seabed. More specifically, the method is carried out with a subsea vehicle (hereinafter "SV") that powers pumps located on the seabed or that are carried by the SV to inject/remove chemical, dewater, and dry, the pipeline. The present invention may be part of the commissioning of a

2

new or old pipeline or a new portion of a pipeline in which a purging of the line with a compressed gas and drying of the line is required. After commissioning, product flows through the pipeline.

BRIEF DESCRIPTION OF THE DRAWINGS

FIG. 1 is a schematic view of a surface support vessel positioned to serve a subsea pig launcher/receiver on a manifold on the seabed and a subsea pig launcher/receiver on a second manifold connected by a portion of a subsea pipeline;

FIG. 2 is a schematic view of a subsea pig launcher/receiver stabbed into a manifold on the seabed and a SV carrying a fill and test package of equipment to carry out a commissioning method;

FIG. 3 is a view of one possible panel face connected to the subsea pig launcher/receiver and a representative schematic of the valves included in the panel for carrying out a commissioning method;

FIG. 4 is a schematic view of a subsea pig launcher/receiver stabbed into a manifold on the seabed and assisted by a SV;

FIG. 5 is a view of one possible panel face connected to the subsea pig launcher/receiver and a representative schematic of the valves included in the panel for carrying out a commissioning method;

FIG. 6 is a representative schematic view of the pump of the fill and test package of equipment connected at one subsea pig launcher/receiver pushing the pig through the pipeline to the subsea pig launcher/receiver at the other end of the pipeline;

FIG. 7 is a schematic of the SV tethered from the support vessel and powering the pump to push the pig through the subsea pipeline to a subsea pig launcher/receiver;

FIG. 8 is a representative schematic of the subsea pig launcher/receiver where the pig has arrived in the receiver;

FIG. 9 is a representative schematic of the SV attaching the pressure pump to a subsea pig launcher/receiver to perform a high-pressure hydrostatic test on the pipeline;

FIG. 10 is a schematic of the SV disconnecting the pressure pump to the subsea pig launcher/receiver after completing the high-pressure hydrostatic commissioning test and opening a valve to release the pressure in the pipeline;

FIG. 11 is a representative schematic of the SV attaching a compressed gas source to one subsea pig launcher/receiver to force the pig through the pipeline from the launcher to the subsea pig receiver;

FIG. 12 is a schematic of the SV attaching the dewatering pump and removing the water from the pipeline to move the pig through the pipeline from one pig launcher/receiver to the second subsea pig launcher/receiver;

FIG. 13 is a schematic of the SV tethered from the support vessel and powering the pump at one subsea pig launcher/receiver to reduce the pressure on the launcher side of the pig which enables the compressed gas to push the pig toward the receiver;

FIG. 14 is a schematic of the SV at one subsea pig launcher/receiver to disconnect the compressed gas source after filling the pipeline with gas; and

FIG. 15 is a schematic of the completed dewatered pipeline and the recovery of the SV and other equipment as required, to the support vessel.

BRIEF DESCRIPTION OF THE PREFERRED EMBODIMENTS OF THE PRESENT INVENTION

Offshore drilling for oil/gas is continuing to expand at further distances from shore and at greater depths. Subsea

pipelines are utilized to transport the discovered product to a variety of disposition points. These points include existing or new offshore trees, manifolds, pipelines, platforms, or onshore facilities. As new wells are completed subsea pipelines flowing the product are tied through manifolds to existing pipelines that are already in place to bring the product to shore. As dictated by law, the new sections of pipeline require hydrotesting to make certain that the line has no leaks and in some cases, contains no water. In addition to hydrotesting, other steps in the commissioning of the pipeline may be required, including dewatering, drying, cleaning, and installing chemicals. The present invention relates to any or all the steps as related to the commissioning of these subsea pipelines carried out on the seabed rather than at the surface.

Once a well is completed, a pipeline is connected to the well for moving the product to shore. The pipeline is often not extended all the way to shore but is tied through a manifold or connection to offshore facilities. Manifolds as used herein may have a variety of specific structures; however, the common function for the purpose herein is that sections of pipelines are connected to other facilities, including other pipelines via various connection assemblies referred to herein as manifolds. Also common to a manifold as used herein is that there is structure to provide internal access to the pipeline. The subsea performance or operation of the commissioning method, the present invention, will be described as a method of commissioning a pipeline between two manifolds; however, it is understood that the commissioning is not limited to that portion of a pipeline between two manifolds but includes any subsea pipeline or pipeline segment, most particularly one which has or could have both ends at the seafloor at the time of testing and commissioning.

The present invention is directed to a commissioning method wherein the operation is carried out on the seabed rather than at the surface. It is illustrated by using a subsea vehicle to assist in the operation and assumes that valves require to be mechanically operated from the subsea vehicle. This is only one embodiment of the invention since the degree of assistance necessary by the subsea vehicle may be materially reduced with the use of automated valves not requiring mechanical operation. The subsea vehicle need not carry the pumps or other equipment as shown in the embodiment illustrated by the drawings.

Referring to FIG. 1, a surface support vessel (or multiple vessels if required) 10 is positioned at the surface between two manifolds 12 and 14. A subsea pipeline 16 is connected to the manifolds 12 and 14. The vessel 10 supports the commissioning (the internal cleaning of the pipeline, the hydrostatic testing for leaks and the removal of water and the partial product fill) of pipeline 16 before product is allowed to transported by pipeline 16 for passage to shore. The commissioning process is assisted by a subsea vehicle (SV) 18. The SV may be a remotely operated vehicle (ROV) or autonomous underwater vehicle (AUV) as these vehicles are known in the prior art, or they may be modified for the purposes of the present invention, or may include any manned or unmanned vehicle that has a system that can manipulate the hoses, pumps and other equipment used in the commissioning method. The SV 18 may be tethered to the support vessel 10 and may have a tether management system (TMS) assuring that the tether is not in the way of any operation. The SV 18 provides the electrical system for its operation and other equipment, as will be described hereinafter. Alternatively, an electrical umbilical cord may be part of the tether and tether system. The SV 18 installs, by use of its robotic arm 19, a subsea pig launcher/receiver 20 on manifold 12 (it being understood that the direction of operation is not material and

the launcher/receiver may be placed on manifold 14). In an equally desirable embodiment, the pig launcher/receiver may be installed on the pipe end and laid with the pipe at the time the pipeline is laid. The pig launcher/receiver 20 is shown as stabbed into the top of manifold 12; however, pig launcher/receiver 20 may be in any orientation. The SV 18 then installs a subsea pig launcher/receiver 30 on manifold 14. Similarly, this assembly may also be installed on the pipe end before the pipe is laid, and then laid with the pipeline. Pig launcher/receiver 20 is installed with a pig 22, which is a known structure used in cleaning or maintaining fluids separate in a pipeline, in the launcher/receiver 20 (see FIG. 2). Pig launcher/receiver 20 and pig receiver 30 can each have a panel 24 and 34, respectively, that is operated by the robotic arm 19 (see FIG. 2) on the SV 18. Pig launcher/receiver 20 and receiver 30 may already be installed or may have been installed as part of the pipeline installation.

The SV 18 returns to the support vessel, (if required), 10 after completing the installation of the pig launcher/receiver 20 and the pig receiver 30 to acquire a fill and test package 40 which includes a number of pumps and lines that are connected to either panel 24 or 34 as will be described in more detail hereinafter. The package 40 is preferably held by the SV 18 during the remainder of the commissioning process; however, landing the package 40 on the sea floor near pig launcher/receiver 20 is also an alternative. The fill and test package 40 may alternatively be more than one package mounted on different skids.

Referring now to FIG. 2, manifold 12 is at one end of pipeline 16 and may have one or more other pipelines connected at manifold 12. The subsea pig launcher/receiver 20 is connected to the manifold in any orientation that allows access to pipeline 16. A pig 22 is in the pig launcher/receiver 20. A panel 24 (see FIG. 3) on pig launcher/receiver 20 contains passageways, valves and gauges to control the flow of fluids and gasses through pipeline 16. The robotic arm 19 on the SV 18, or other suitable control provision, begins the flow of water behind pig 22 by opening free flooding valve 51 to force the pig 22 through pipeline 16 to clean any solid debris that remains in the pipeline after being laid in place. Upon opening valve 51 in panel 24, seawater enters through opening 52 of a filter 54, where the seawater is filtered and chemical may be injected, and passes through panel 24 and out opening 55 before pushing pig 22 through pipeline 16 until the pressure on either side of the pig equalizes. A check valve (not shown) on the pig receiver 30 allows the air in front of the pig to exit the receiver side of the pipeline 16. The SV 18 then moves to the pig receiver 30.

Referring now to FIG. 4, manifold 14 may have a vertical section to which the subsea pig receiver 30 is connected so as to have access to pipeline 16. A panel 34 (see FIG. 5) on pig receiver 30 contains passageways, valves and gauges to control the flow of fluids through pipeline 16. The SV 18 opens the discharge valve 61 of panel 34. It is recognized that the method described assumes that each panel 24 and 34 requires the assistance of the SV 18 to open and close the valves; however, if the valves on either panel are automated and are operated from the surface or the SV 18, then the SV need not make trips from the pig launcher/receiver 20 to the pig receiver 30 as described. The SV 18 then moves to the pig launcher/receiver 20. It is recognized that the specific sequence of events will depend upon the requirements of specific applications, and that the sequence stated here is representative but is not the only method in which the described system may be operated.

Referring to FIG. 6, the SV 18 then closes free flowing valve 51 on the panel 24. A line 42 from the fill and test

5

package 40, specifically from a high volume pump, is connected to port 56 on the panel 24 and valve 57 is opened. Seawater is pumped through line 42 and the panel 24 and out opening 55 to force pig 22 toward the pig receiver 30.

The operation of filling the pipeline 16 with seawater pumped from pig launcher/receiver 20 to pig receiver 30 is illustrated in FIG. 7. An aspect of the present invention is that the pumping is done from the fill and testing package 40 held by SV 18, or placed on the seabed, rather than pumps mobilized on board the surface support vessel 10. Thus, the entire operation is done subsea rather than using the long lines and large equipment that is necessary if done on the surface. The umbilical for the SV 18 may be thousands of feet long and the subsea operation of the present invention eliminates those number of feet of coiled tubing usually used in this operation. Pumping is continued until the pig 22 arrives in the pig receiver 30. Arrival of the pig at the receiver is detected by any of a variety of pig detectors commonly known in the industry, and an indication of arrival can be sensed from pressure changes or transients at the launcher/receiver. The SV 18 then moves to the pig receiver 30.

Referring now to FIG. 8, the SV 18 positioned at the pig receiver 30 closes valve 61 on panel 34 in preparation for the hydrostatic testing of pipeline 16. The SV 18 then moves to the pig launcher/receiver 20.

Referring now to FIG. 9, SV 18 uses robotic arm 19 to stab line 42 from the fill and test package 40, specifically from a high pressure pump, into the hot stab 56 on the panel 24 and valves 57 and 60 are opened. It is recognized that, depending on the specific application, it may be preferred to perform these steps in a different sequence, and it may be preferred to connect the pump to either the launcher/receiver or receiver end of the pipeline for hydrostatic testing. Seawater is pumped through line 42 to increase the pressure in the pipeline 16 to testing level. The pressure is monitored by pressure gauge 58 and data recorder 63. The test pressure is maintained for a length of time to make certain that there are no leaks in the pipeline 16. Any drop in pressure indicates a problem and the first measure may be to repressure to test pressure and wait another length of time to make certain the pipeline 16 will maintain pressure.

Upon successful completion of the hydrostatic testing of the pipeline 16, the SV 18 disconnects line 42, referring now to FIG. 10, and closes valve 57 and 60 and vents the pipeline through a flow restrictor and/or free flooding valve 51 on the panel to depressure the pipeline 16. The flow of the water in the pipeline 16 will exit through valve 51; however, the flow is controlled and measured by flow meter 59 so that the depressurization is slow and even and does not cause any vibrations or other disturbances to the pipeline 16. Monitoring of the pressure gauge 58 and flow meter 59 as the flow of water is through opening 55 and valve 51 is maintained until the internal pressure reaches ambient pressure, meaning that the pressure inside and outside the pipeline 16 are the same. The SV 18 then moves to the pig receiver 30.

Referring now to FIG. 11, a compressed gas pack (gas source that may be nitrogen or air) 70, is connected to the pig receiver 30. The gas pack may be mounted to manifold 14, laid on the subsea floor, or connected by a hose/tubing line from a remote site or from the surface previously or at this time in the operation. The connection may be made by any suitable method, including using the robotic arm 19 of the SV 18 to stab the line 72 from the pack 70 into the hot stab 66 in panel 34 and compressed gas inlet valve 67 is opened to force in the compressed gas behind the pig 22. The SV 18 then moves to the pig launcher/receiver 20.

6

Referring now to FIG. 12, SV 18 uses robotic arm 19 or other suitable method to connect line 42 from the fill and test package 40, specifically from the dewatering or vacuum pump, into port 56 of the panel 24. The valve 57 is opened and the pipeline 16 is dewatered. Seawater is pumped through opening 55, valve 57 and line 42, reducing the pipeline internal pressure at the launcher/receiver end so that a modest volume of compressed gas can push pig 22 by differential pressure toward the pig launcher/receiver 20.

The operation of dewatering and pigging the pipeline 16 by pumping water through the pig launcher/receiver 20 from pipeline 16 is illustrated in FIG. 13. An aspect of the present invention is that the pumping is done from the fill and test package 40 held by SV 18 rather than pumps mounted on the support vessel 10. The operation being done subsea eliminates the long lengths of coiled tubing, hoses, or piping, and the large pumps that are necessary when the operation is done at the surface. The volume of compressed gas is significantly reduced. Since the gas in the pipeline is at a relatively low pressure, significantly smaller quantity of compressed gas is required as compared to prior art. An additional advantage is that a smaller support vessel may be utilized. The operation of dewatering and pigging, meaning that the water is forced out of pipeline 16 by the pig 22 being pushed by compressed gas, until equilibrium is reached then the pig is drawn to the launcher/receiver by the dewatering pump until the pig 22 arrives at the pig launcher/receiver 20 at which time there is no further water to be sucked out of the pipeline 16. The SV 18 then shuts off the dewatering pump and closes valve 47 on the panel 24. The pipeline 16 is now ready for product to be passed through the pipeline 16. The product will not be contaminated by water and the nitrogen or other compressed gas does not materially affect the product. The SV 18 disengages line 42 and makes any necessary securing of manifold 12 as is deemed necessary or desirable. The SV 18 then moves to the pig launcher/receiver 30.

Referring now to FIG. 14, the SV 18 closes valve 67 and disengages compressed gas line 72 from panel 34. The compressed gas pack 70 is made secure or connected to the SV 18 to be returned to surface. The SV 18 makes any necessary securing of manifold 14 as is deemed necessary or desirable. The commissioning operation that includes cleaning, hydrostatic testing and dewatering is complete. It is understood that all steps are not necessary if the operation includes less than the commissioning operation as set forth. Additionally, an additional step may be included whereby the product is introduced into the pipeline.

Referring now to FIG. 15, the SV 18 carrying the fill and test package 40 is recovered to the support vessel 10.

The commissioning operation has been described in detail, but it is understood that this detail is representative, and that variations in the method may be appropriate for specific applications. Significant improvements to the prior art have been set forth. Modifications and additions may be added without changing the commissioning operation as set forth. For example the commissioning method is carried out on a pipeline with both ends on the seafloor or one end on the seafloor and the operation is carried out at that end before the pipeline is connected to manifolds or other structure. Another example, the panel 24 may have a valve 67 that when open provides access to vacuum gauge 69. The robotic arm 19 and pumps on the fill and test package 40 are powered by electric or hydraulic power. The tether connecting the support vessel 10 includes a substantial electrical source that powers the pumps on the fill and test package 40 directly or powers a hydraulic power source which then drives the pumps. There may be three separate pumps on the fill and test package 40 or

two pumps, the low volume high pressure pump being able to operate both to add water to the pipeline 16 or as a dewatering pump to suck water from the pipeline 16, or just one pump. There are many changes in details that may be made such that water treating may be added, filters may be added, more than one pig may be used, methanol or other chemicals may be added between pigs, the pig may include tracking means to name some; however, changes in detail do not change the method as set forth and described.

What is claimed is:

1. A method of cleaning [and], dewatering, or hydrostatic testing a pipeline between two subsea manifolds, one of said manifolds having a subsea pig launcher/receiver with a pig and the other having a subsea pig receiver comprising:

providing a fill and test package comprising one or more pumps mounted on the test and fill package wherein the test and fill package mounted pump or pumps are dimensioned for cleaning, dewatering, and pressurizing to a sufficiently high pressure for hydrostatic pipeline testing;

using a submersible vehicle (SV) to deploy the fill and test package to one of the subsea manifolds;

using [a submersible vehicle (SV)] the SV to operate one or more pumps on [a] the fill and test package to force seawater behind said pig and move the pig from the pig launcher/receiver to the pig receiver; and

using said SV to [pump more water into said pipeline to a test pressure and maintaining said pressure that there are no leaks in said pipeline] supply power to at least one of the one or more pumps for cleaning, dewatering, or hydrostatic testing of the pipeline.

2. A method according to claim 1 wherein the test pressure is read on a gauge mounted on a panel on said pig launcher/receiver.

3. A method according to claim [2] 1 wherein said fill and test package is carried by said SV.

4. A method for [commissioning] cleaning and hydrostatic testing a subsea pipeline [while both ends are on the subsea floor] between two [subsea] manifolds, one of said manifolds having a subsea pig launcher/receiver with a pig and the other having a [subsea] pig receiver comprising:

providing a fill and test package comprising one or more pumps including at least one high pressure pump dimensioned to pressurize the pipeline to a high-pressure hydrostatic test pressure;

using a submersible vehicle (SV) to deploy the fill and test package to one of the manifolds;

using [a] the SV[, operating pumps] to operate at least one pump on [a] the fill and test package to force seawater behind said pig and move the pig from the pig launcher/receiver to the pig receiver; and

[pumping] operating at least one high pressure pump to pump more [water] seawater into said pipeline to [a] pressurize the pipeline to a high-pressure hydrostatic test pressure and maintaining said pressure to assure that there are no leaks in said pipeline[;

using a SV, connecting a line from a compressed gas pack to said pig launcher/receiver for flow of compressed gas to force said pig to said pig launcher/receiver; and

pumping using a dewatering pump to suck water from said pipeline and moving said pig and compressed gas through the pipeline to said pig launcher/receiver[.

5. A method according to claim 4 wherein said SV has a robotic arm for connecting and disconnecting [pumps] said at least one high pressure pump to said pipeline.

6. A method for [the] hydrostatic testing of a pipeline before its ends are connected wherein both ends are on the seafloor comprising:

providing a subsea fill and test package comprising one or more pumps including at least one high pressure pump dimensioned to pump sufficient seawater into the pipeline to pressurize the pipeline to a high-pressure hydrostatic test pressure without need for a downline from a surface vessel;

using a submersible vehicle (SV) to deploy the fill and test package to one of the ends; and

using [a submersible vehicle (SV)] the SV to operate [pumps] at least one high pressure pump on [a] the fill and test package to pump seawater into the pipeline to raise the internal pressure of the pipeline sufficiently for a high-pressure hydrostatic [testing of the pipeline] commissioning test.

7. A method according to claim 4, further comprising:

using a SV, connecting a line from a compressed gas pack to said pig launcher/receiver for flow of compressed gas to force said pig to said pig launcher/receiver; and

pumping using a dewatering pump to suck water from said pipeline and moving said pig and compressed gas through the pipeline to said pig launcher/receiver.

8. A method for hydrostatic testing of a pipeline on the seafloor comprising:

using a submersible vehicle (SV) to deploy a fill and test package to a subsea location and to operate one or more pumps mounted on the fill and test package, including at least one high pressure pump dimensioned to pressurize the pipeline to a high-pressure hydrostatic test pressure without need for a downline from a surface vessel to provide pressurization.

9. A method for hydrostatic testing of a water filled pipeline on the seafloor comprising:

using a submersible vehicle (SV) to deploy a fill and test package to a subsea location and to operate at least one high pressure pump mounted on the fill and test package to pump water into said water filled pipeline to pressurize the pipeline sufficiently for high-pressure hydrostatic testing without need for a downline from a surface vessel to provide pressurization.

10. A method for the hydrostatic testing of a pipeline between two subsea manifolds comprising:

using a submersible vehicle (SV) to deploy and operate one or more pumps on a fill and test package to pump seawater from near the seafloor to pressurize the pipeline sufficiently for high-pressure hydrostatic testing without need for a downline from a surface vessel to provide pressurization.