

US00RE42271E

(19) **United States**
(12) **Reissued Patent**
Kusnitz et al.

(10) **Patent Number:** **US RE42,271 E**
(45) **Date of Reissued Patent:** **Apr. 5, 2011**

(54) **WIRELESS TELEPHONE SYSTEM INCLUDING VOICE OVER IP AND POTS**

(75) Inventors: **Jeffrey A. Kusnitz**, Campbell, CA (US);
James J. Sliwa, Raleigh, NC (US)

(73) Assignee: **International Business Machines Corporation**, Armonk, NY (US)

(21) Appl. No.: **12/574,839**

(22) Filed: **Oct. 7, 2009**

Related U.S. Patent Documents

Reissue of:

(64) Patent No.: **7,590,106**
Issued: **Sep. 15, 2009**
Appl. No.: **12/258,953**
Filed: **Oct. 27, 2008**

U.S. Applications:

(63) Continuation of application No. 10/669,314, filed on Sep. 23, 2003, now Pat. No. 7,492,758.

(51) **Int. Cl.**
H04L 12/66 (2006.01)
H04M 1/00 (2006.01)
H04M 3/44 (2006.01)
H04B 1/38 (2006.01)

(52) **U.S. Cl.** **370/353**; 370/401; 379/201.02;
379/216.01; 379/355.02; 379/355.03; 379/355.04;
455/414.1; 455/552.1; 455/561

(58) **Field of Classification Search** 370/352,
370/353, 356, 401; 379/201.01, 201.02, 216.01,
379/355.02–355.04; 455/466, 552.1, 560,
455/561

See application file for complete search history.

(56) **References Cited**
U.S. PATENT DOCUMENTS

5,036,531 A 7/1991 Spear

5,533,019 A	7/1996	Jayapalan	
5,588,039 A	12/1996	Ohkubo et al.	
5,590,174 A	12/1996	Tsuji et al.	
5,590,398 A	12/1996	Matthews	
5,594,777 A	1/1997	Makkonen et al.	
5,910,946 A	6/1999	Csapo	
5,933,774 A	8/1999	Bertocci	
6,115,598 A	9/2000	Yu	
6,131,043 A	10/2000	Shimizu	
6,134,235 A	* 10/2000	Goldman et al.	370/352
6,205,135 B1	3/2001	Chinni et al.	
6,222,829 B1	4/2001	Karlsson et al.	
6,295,457 B1	9/2001	Narayanaswamy	
6,351,464 B1	2/2002	Galvin et al.	
6,456,616 B1	9/2002	Rantanen	
6,539,225 B1	3/2003	Lee	
6,556,821 B1	4/2003	Lindgren et al.	
6,584,317 B2	6/2003	Mukerjee et al.	
6,597,686 B1	* 7/2003	Smyk	370/352

(Continued)

Primary Examiner—Harry S Hong
(74) *Attorney, Agent, or Firm*—Marcia L. Doubet; Steven W. Roth

(57) **ABSTRACT**

A telephone capable of placing or receiving calls over the PSTN or a packet network. The telephone can store multiple telephone numbers for each potential called party along with preferences that govern the order of selecting telephone numbers to service any given outgoing call. Some or all of the telephone numbers can be associated with a presence service. Presence indicators stored in the telephone are dynamically updated via the packet network connection and are used as part of the telephone number selection algorithm. The preferred embodiment is a wireless system having a base station and a remote device.

10 Claims, 4 Drawing Sheets

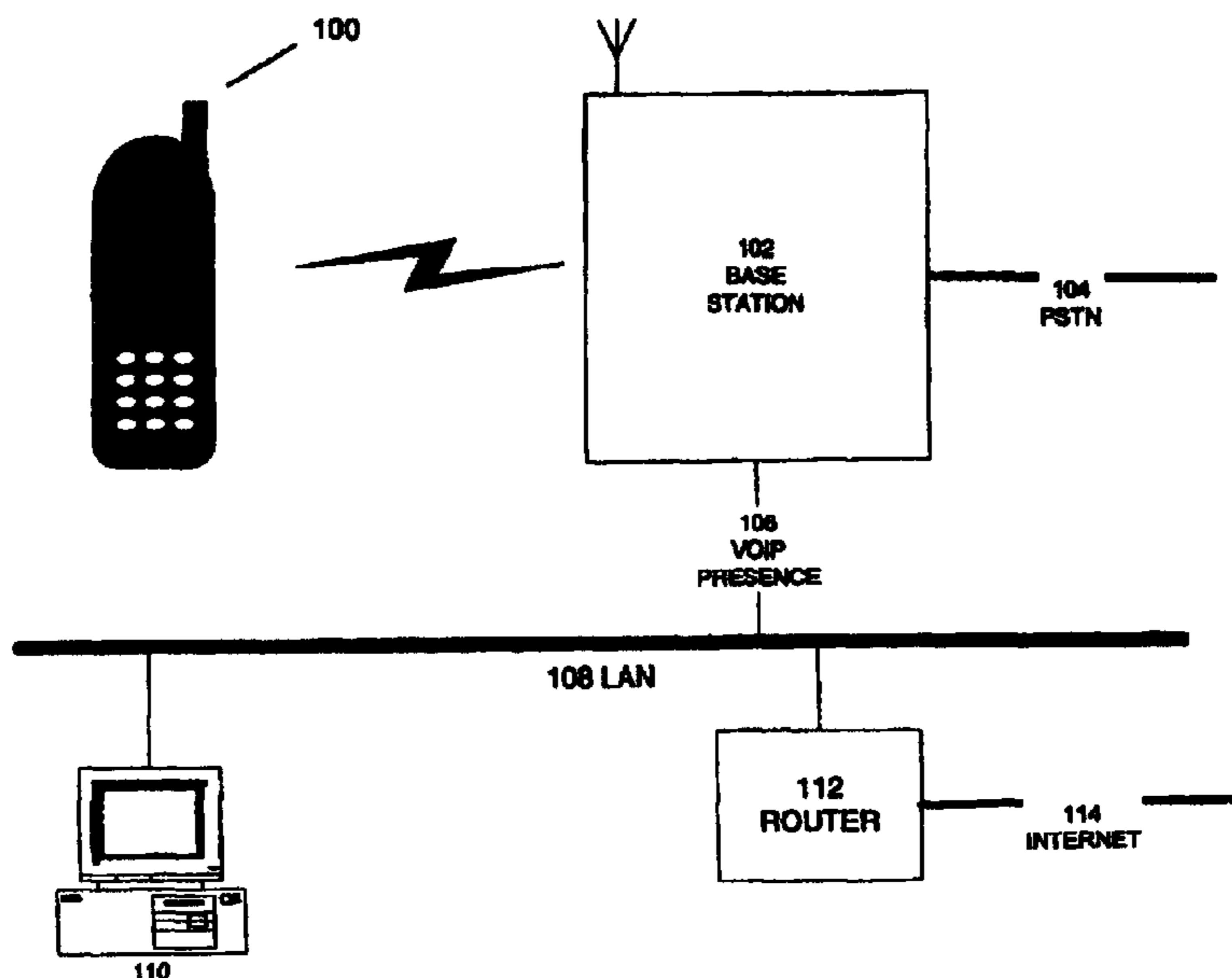

US RE42,271 E

Page 2

U.S. PATENT DOCUMENTS

6,600,925 B1	7/2003	Rams	2002/0029142 A1	3/2002	Koo
6,731,629 B1	5/2004	Patel et al.	2002/0075306 A1	6/2002	Thompson et al.
6,865,391 B1	3/2005	Oh et al.	2003/0013442 A1	1/2003	Holmes et al.
6,879,833 B2	4/2005	Oh et al.	2003/0040310 A1	2/2003	Barakat et al.
6,889,045 B2	5/2005	Pan et al.	2003/0144030 A1	7/2003	Newmark
6,928,067 B1	8/2005	Hameleers et al.	2003/0176180 A1	9/2003	Deinzer
6,957,060 B1	10/2005	Sharp	2004/0009787 A1	1/2004	Oh et al.
7,024,198 B2	4/2006	Knaebchen et al.	2004/0052245 A1	3/2004	Kwon
7,047,012 B1	5/2006	Gerszberg et al.	2005/0043044 A1	2/2005	Ashour
7,058,415 B2	6/2006	Bushnell et al.	2005/0096024 A1	5/2005	Bicker et al.
7,089,011 B1	8/2006	Mangal	2005/0119016 A1	6/2005	Neumann
7,092,712 B2	8/2006	Holmes et al.	2005/0124386 A1	6/2005	Oh et al.
7,139,577 B1	11/2006	Morper	2005/0239470 A1	10/2005	Gerszberg et al.
7,209,457 B1	4/2007	Leuca et al.	2006/0079223 A1	4/2006	Trinkel et al.
7,336,948 B1	2/2008	Maler	2006/0160565 A1	7/2006	Singh et al.
7,447,217 B2	11/2008	Knaebchen	2007/0280252 A1	12/2007	Chuang
7,450,939 B2	11/2008	Scheinert	2008/0003952 A1	1/2008	Sjostrom et al.
7,492,758 B2	2/2009	Kusnitz et al.	2008/0279175 A1	11/2008	Bobier
			2009/0238147 A1	9/2009	Bicker et al.

* cited by examiner

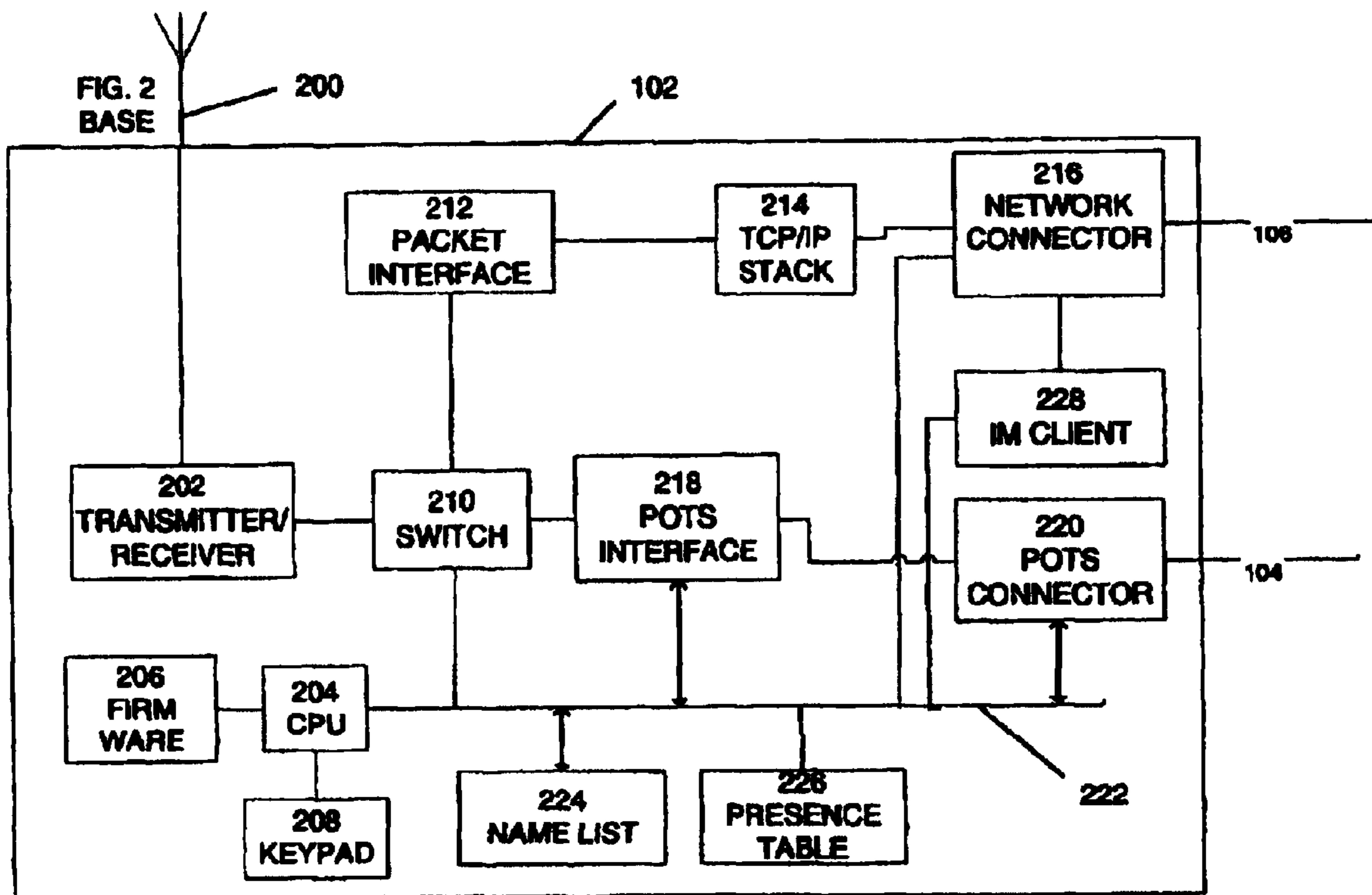
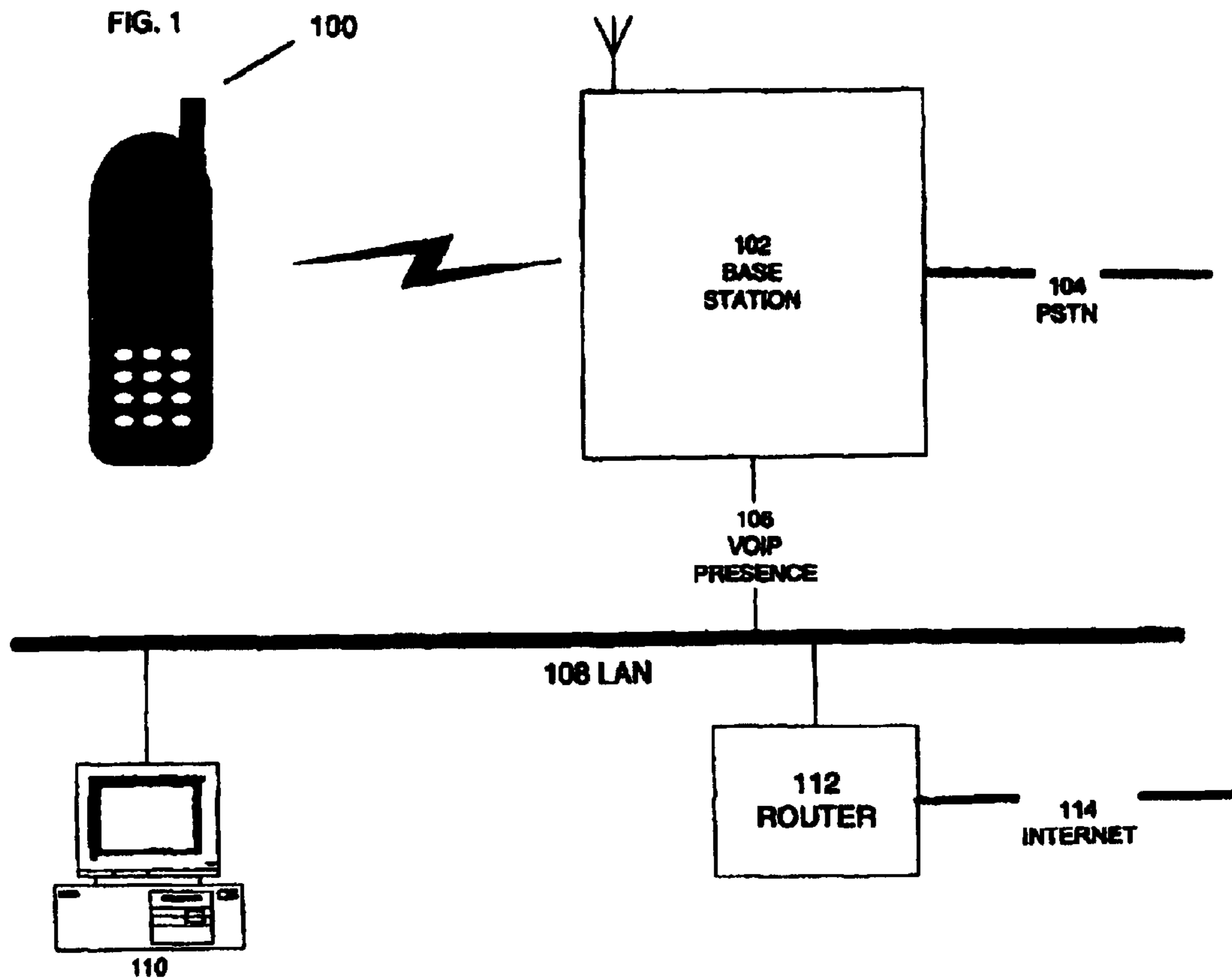

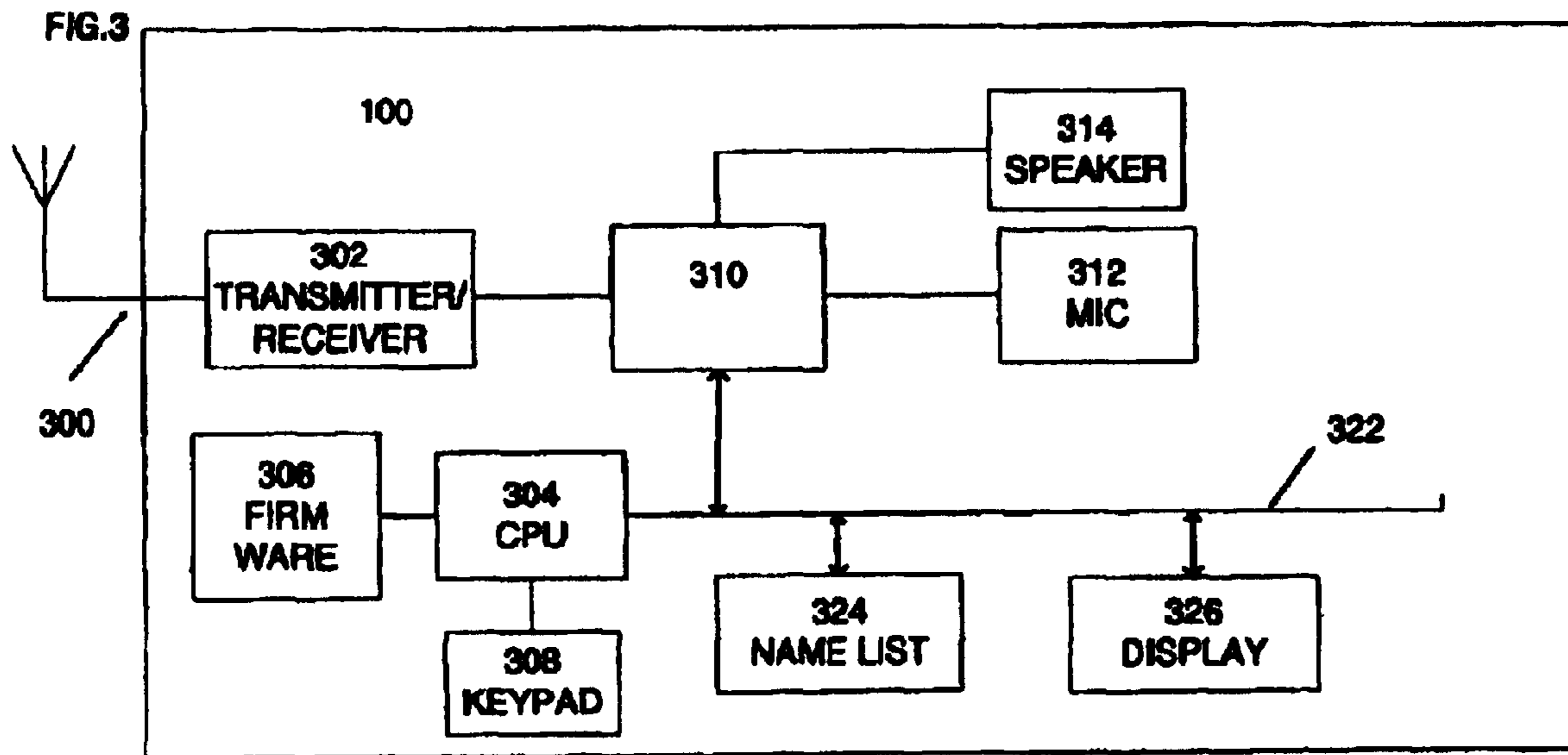

FIG. 4

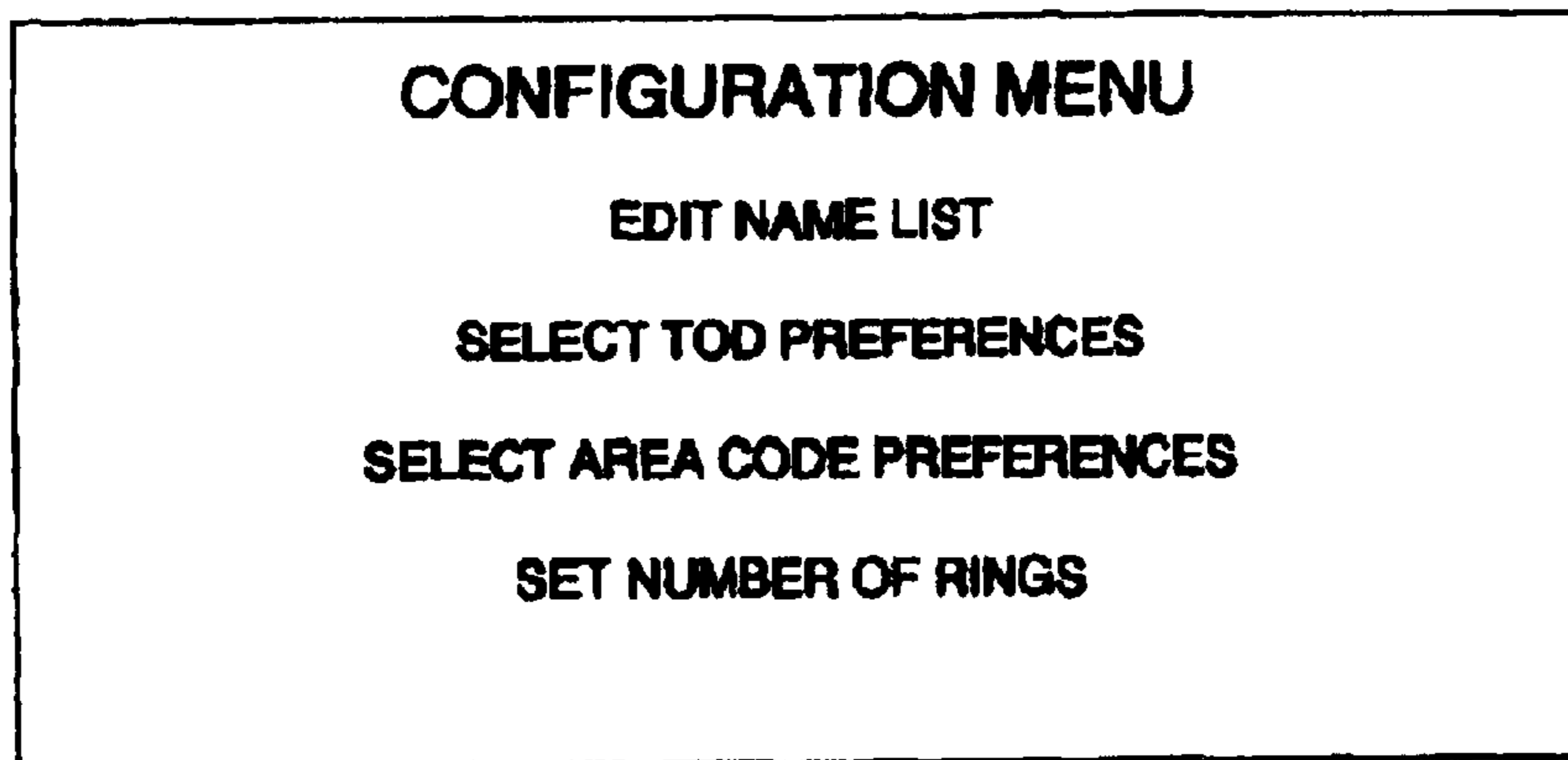

FIG. 5 - BASE NAME LIST

500 NAME	502 NUMBER	P	C	508 IM	510 ID
JOHN DOE	919-260-1231	N	Y		
JOHN DOE	919-530-4354	Y	N	AIM	JOHNDOE
JOHN DOE	919-530-4354	N	N	YAHOO	JDOE
JOHN DOE	919-530-4354	N	N	SAMETIME	JD@US.IBM.COM
JD	919-530-4165	N	N		
JANE SMITH	714-512-0345	Y	N		
FRED JONES	919-260-4643	Y	N	MSN	FRED
TOM SMITH	714-555-4298	N	Y		
TOM SMITH	714-521-1212	N	N	AIM	TSMITH45

FIG. 6 - PRESENCE TABLE

600 NAME	602 NUMBER	P
JOHN DOE	919-260-1231	
JOHN DOE	919-530-4354	Y
JOHN DOE	919-530-4354	N
JOHN DOE	919-530-4354	N
JD	919-530-4165	
JANE SMITH	714-512-0345	
FRED JONES		Y
TOM SMITH	714-555-4298	
TOM SMITH	714-521-1212	Y

FIG. 7 - TOD PREFERENCES

700 START	702 END	PRI	SEC
7 AM	5 PM	VOIP	POTS
5 PM	11 PM	POTS	VOIP
11 PM	7 AM	DC	DC

FIG. 8 - AREA CODE PREFERENCES

800 AC	PRI	SEC
919	VOIP	POTS
925	POTS	VOID
212	DC	DC

FIG. 9

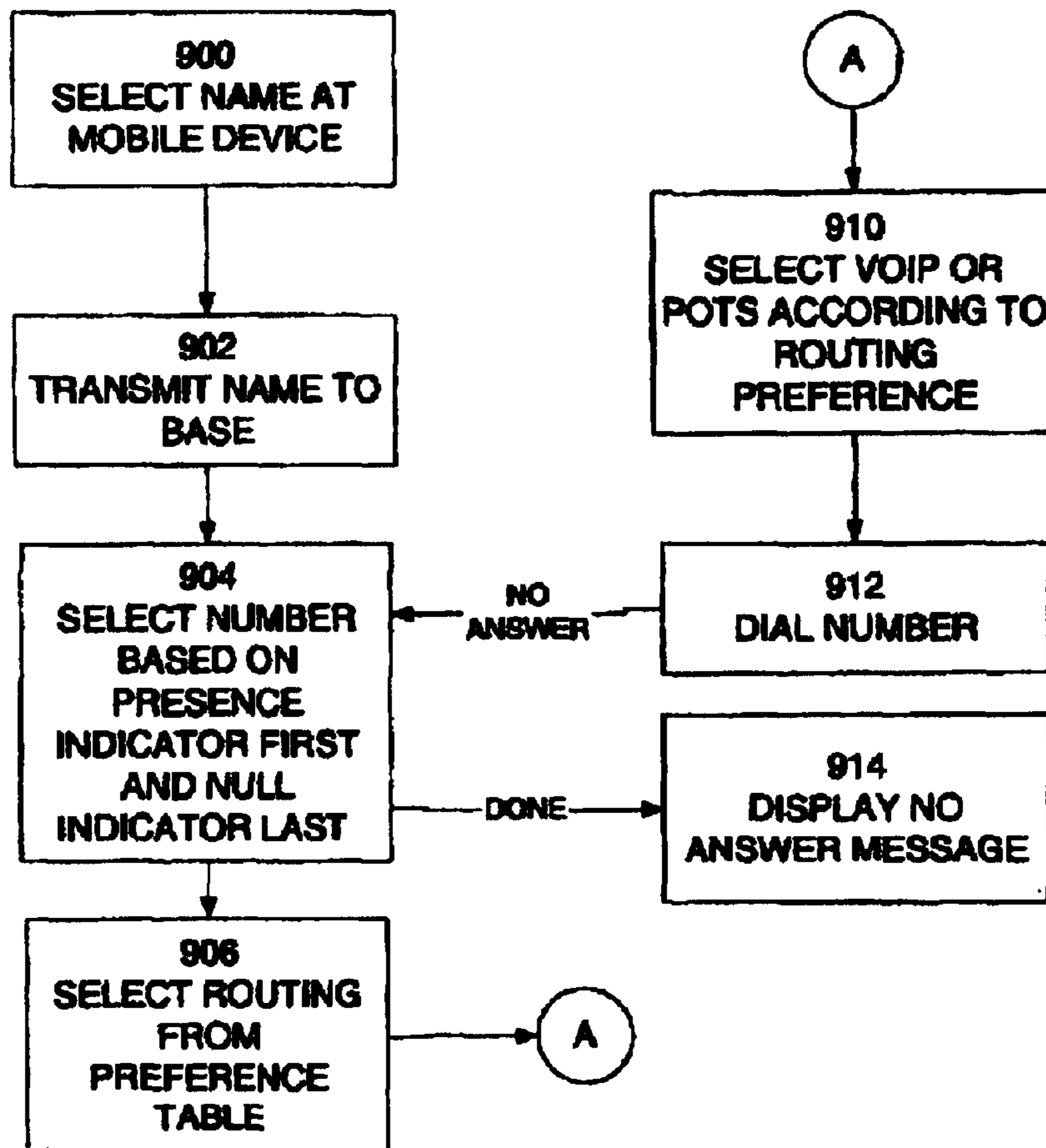

1

WIRELESS TELEPHONE SYSTEM INCLUDING VOICE OVER IP AND POTS

Matter enclosed in heavy brackets [] appears in the original patent but forms no part of this reissue specification; matter printed in italics indicates the additions made by reissue.

BACKGROUND OF THE INVENTION

TECHNICAL FIELD

The invention relates to a wireless telephone handset and an intelligent base station that connects a call either to the public switched telephone network (PSTN) or to a packet network using Voice over IP (VoIP) based on a per call selection algorithm.

At the present time, it is becoming commonplace for users to communicate via speech using packet networks in lieu of the standard public switched telephone network. Voice over IP (Internet Protocol) is typically used to provide this capability. Users can select from a variety of products including wired VoIP desk sets and wireless systems that use both proprietary protocols between a handset and a base station, as well as the wireless LAN 802.11 protocols. Of course, users can also select from any number of wireless telephones that connect to the PSTN. However, if one wishes to avail him or herself with access to both types of networks, one must acquire a separate system for each, one for VoIP gateway dialing and the other for wireless traditional PSTN dialing, and manually select which system to use on any given telephone call.

SUMMARY OF THE INVENTION

The invention addresses the problems by providing a telephone system that in a first respect is capable of placing or receiving calls over the PSTN or a packet network. The preferred embodiment for packet communications is via the TCP/IP protocol. In a second aspect of the invention, the telephone system has the capability of storing multiple telephone numbers for each potential called party along with preferences that govern the order of selecting telephone numbers to service any given outgoing call. Some or all of the telephone numbers can be associated with a presence service. Cell phone operators already have the ability to collect and distribute presence indicators. Other telephones that are associated with computers can be associated with presence services at the present time. All telephones will no doubt have this capability at some time in the future. For the telephone numbers that are associated with a presence service, presence indicators stored in the telephone system are dynamically updated via the packet network connection and are used as part of the telephone number selection algorithm.

In the preferred embodiment, the telephone system is a wireless system comprising a base station and a handheld mobile device such as a wireless telephone handset or Personal Data Assistant (PDA) equipped with a microphone and speaker. A user of the telephone system configures the system over a Local Area Network (LAN) using a browser at a workstation. The mobile device or the base station could also be equipped as well to perform configuration using either a keypad or voice recognition technology. Configuration includes among other things adding names and telephone numbers to a database in the telephone system. Configuration also includes the selection of a preference algorithm to control the order in which telephone numbers are dialed to

2

attempt connection with a called party and whether any given call is routed first over the packet network or the PSTN. The selection of PSTN or VOIP can be based on many algorithms. In the preferred embodiment, the user can configure the selection of routing by time of day or area code. Certainly, these preference algorithms are intended as examples and not to be limiting. The dynamically adjusted presence indicators, of course, play a large role in the selection of telephone numbers.

BRIEF DESCRIPTION OF THE DRAWINGS

FIG. 1 shows block diagram of a wireless system, including a handset or handheld with a display and an intelligent base station, for practicing the invention;

FIG. 2 shows an illustrative block diagram of the intelligent base station;

FIG. 3 shows an illustrative block diagram of the handset or handheld of the wireless system;

FIG. 4 shows a screen image of a configuration menu that is displayed on a networked computer in a preferred embodiment of the system, or secondarily on a display of the handset or handheld;

FIG. 5 shows a computer display of a called party names list stored in the base station;

FIG. 6 shows a computer display image of a presence table stored in the base station and associated with potential called parties;

FIG. 7 shows an computer display image of a time-of-day routing preference table stored in the base station and used to select routing of a call over VoIP or POTS telephone lines;

FIG. 8 shows an alternative routing preference table bases on area code rather than time-of-day; and

FIG. 9 shows a functional flowchart of the steps that are performed in the course of placing a telephone call from the mobile handset or handheld.

DETAILED DESCRIPTION

FIG. 1 shows a wireless mobile telephone handset **100** that communicates with a base station **102** using well-known wireless protocols. The base station has two ports for communicating with called parties. A first port **104** is a standard telephone connection for communicating with the public switched telephone network (PSTN) for POTS (Plain Old Telephone Service) telephone service. The second port **106** is a standard data connection for communicating with a data network, such as the Internet for telephone communication using Voice over IP (VoIP). In the preferred embodiment, the packet network connection **106** from the base station is connected to an internet **114** using a router **112** that is attached to a LAN **108**. LAN **108** also connects to a computer **110** and base station **102**. The base system is configured over the LAN **108** using a browser, such as Microsoft Internet Explorer, that is executed in a computer **110** attached to the base station **102** via the LAN **108**. This technique of configuring network devices is well known and used typically to configure routers, bridges, etc. The packet connection **106** is also used to receive presence indications associated with potential called parties at designated telephone numbers, as will be explained below. These presence indications arrive from the internet **114** and are forwarded to base station **102** via LAN **108**.

FIG. 2 shows an illustrative block diagram of the base station **102**. It is equipped with an antenna **200** to communicate wirelessly with the handheld device **100**. The antenna **200** is connected to a transmitter/receiver **202** over which

digital data is transmitted between the handheld **100** and the base station **102** using wireless telephony protocols. The base station is controlled by a CPU (central processing unit) **204**. CPU **204** is controlled by a firmware program and operating system embedded in firmware memory **206**. CPU **204** also communicates with other portions of the base station via a data bus **222**. The base station can also be equipped with a keypad **208**, microphone and speaker (not shown) for additional convenience and functionality.

A switch **210** controls whether the base station communicates with the PSTN or with a data network. In the VoIP state, switch **210** connects the transmitter/receiver **202** to packet interface **212**. Packet interface **212** performs the functions necessary to packetize data from the handheld **100** and send it to TCP/IP stack **214**; for incoming data from the packet network via connector **216**, packet interface **212** de-packetizes the data and sends it to the transmitter/receiver **202**.

When switch **210** is in the POTS state, it connects the transmitter/receiver **202** to a POTS interface **218**, which is conventional well-known apparatus in commercial use today for PSTN communication via the POTS connector **220**.

The wireless system can be an analog system or a digital system. The fundamental technology for either type of system, including the transmitter/receiver **202** and the POTS and packet interfaces is commercially available in chip sets. Conexant, Inc., for example, is a leading manufacturer of wireless telephony digital and analog chips as well as technology for voice over IP.

A name list **224** is maintained in a random-access memory of the base station; the names list contains the names of people that can be called using the list, along with the information necessary to complete the calls. Also in random-access memory is a presence table **226** that contains information regarding the instant presence at specified telephones or devices of people in the names list **224**. The name list and presence table are discussed in more detail below. One or more instant messaging (IM) clients **228** are also present in the memory of the base station to maintain the dynamic state of the presence table. The IM clients receive presence information from the Internet via the network connector **216**. The IM clients are loaded into the base station using the computer **110** and the LAN **108** connection to the base station.

FIG. **3** contains a block diagram of the handheld **100**. An antenna **300** communicates with base station **102** and connects to a transmitter/receiver **302** of the handheld. Like the base station, the handheld **100** also contains a CPU **304** controlled by a firmware program and operating system **306**. CPU **304** communicates with other equipment in the handheld via a data bus **322**. A keypad **308** allows the entry of telephone numbers if that mode of operation is desired by a caller. The handheld also contains a names list **324** in its random-access memory, but unlike the names list **224** in the base station, names list **324** contains only the names in the identical format as stored in the base station names list. Whenever the base station names list **224** is edited, when the user is completed and saves the table, the names only portion of the table is transmitted to the handheld and stored in its names list. When a caller activates the handheld names list **324**, its contents are displayed on display **326**. The caller can navigate through the list using buttons on the keypad or, with today's technology; a voice recognition chip can easily be used to allow a caller to verbally navigate the names list. The handheld also contains other equipment that is standard in wireless mobile units, illustrated here as **310**, that connects to a microphone **312** and speaker **314**.

The operation of the system is now described. FIG. **4** shows a sample menu of configuration services that is displayed to a user at computer **110** of FIG. **1**. This sample menu contains links for editing the name list, and for configuring time-of-day or area code preferences, and for setting the number of rings that determine when the system abandons a number as unanswered. As mentioned, the preferred way of configuring the base station is by using a browser such as the Microsoft Internet Explorer, although many other modes are possible and contemplated within the scope of the invention. The operating system contained in firmware **206** of the base station contains a server to communicate with the browser software at the computer **110**. Name list **224** in the base station is edited by displaying its contents at the browser.

FIG. **5** shows an illustrative screen that is displayed at computer **110** for name entry, display and editing. Each entry of the name list contains a Name field **500**, a Number field **502**, a Preferred field **504**, a Cell field **506**, an Instant Message (IM) field **508**, and an instant messaging ID field **510**. In each entry, the name field **500** contains a person's name in any way that the user wishes to identify the person. The Number field **502** contains a telephone number associated with that person. As shown in the first four entries of the name list of FIG. **5**, John Doe has at least four telephone numbers at which he might be reached. If "JD" in the fifth entry refers to the same John Doe, then he has five numbers entered into this list. The Preferred field **504** contains a flag that indicates a preference for a particular number. The Cellular field **506** contains a flag that identifies a number as belonging to a cell phone. The IM field **508** contains an identification of an instant messaging client if there is such a client associated with the particular telephone number. Each such client corresponds to an instance of IM client **228** in FIG. **2**. There are presently a number of possible IM services, such as offered by Lotus Sametime, ICQ, Yahoo, AOL and Microsoft's MSN. Some of these services are free and require only a registration via the World-Wide-Web. In FIG. **5**, John Doe has registered with three such services; AOL Instant Messaging (AIM), Yahoo and Sametime. Each service is associated with a different telephone number, and each requires a different IM client loaded as an instance of IM Client **228**. Each service has a different format for a user identification and the user identification is placed in the ID field **510** of FIG. **5**. For example, John Doe's ID for AIM is "JOHNDOE". On the other hand, Sametime uses an internet e-mail address as the user ID. John Doe's e-mail address is jd@us.ibm.com. New entries are created by positioning the cursor in the desired field of the row **512** at the bottom of the screen and typing in the contents of the field. This is a data entry technique that is used by many database programs, such as Microsoft Access for example. The same entry technique is used for the tables shown in FIGS. **6**, **7** and **8** as well.

For each entry in the names list (FIG. **5**), there is a corresponding entry in the Presence Table, as shown in FIG. **6**. The names are shown in FIG. **6**, but that is primarily for clarity here; only a number field is actually required in the preferred embodiment. The P (presence) field **604** contains a flag that is set or reset dynamically as a person associated with an IM service logs into and off of the service. A "Y" indicates that a person is logged in at the number associated with the IM service. A "N" indicates that the person is not logged-in; an empty field means that the telephone number is not associated with an IM service. Each presence service generates a presence or non-presence message, along with a telephone number, as its registered members log on and off

of a service, and these messages are transmitted in real-time to interested people. Such messages are received over the Internet by an IM Client 228 and communicated to the appropriate entry in the presence table identified by the received number. This is conventional service at this time that differs in operation somewhat with the different services, but RFCs 2778 and 2779 have been proposed by the Internet Engineering Task Force to attempt to establish an operational standard.

The user can establish preferences for the routing of calls. Obviously, there are many alternative ways of defining user preferences. Two alternative preferences are taught here for illustrative purposes, a time-of-day (TOD) preference, and an area code (AC) preference. A user selects which service he or she wishes by means of the browser menu in FIG. 4. If a user selects TOD preferences, the TOD preferences table in FIG. 7 is displayed by the browser. By way of example, each entry of this table contains a start time field 700, an end time field 702, a primary field 704 and a secondary field 706. The start and end fields of an entry define an interval of time in which the preferred call routing is specified by the primary field 704. If a call is unsuccessful via the preferred route (VoIP or POTS), and if there is a secondary entry, then the call is re-tried via the secondary route. If there is no entry in the secondary field, this means the user never wants to use that routing in the defined time interval. If a routing field contains a "DC" (don't care) entry, then a call is placed in the associated time interval by the base station making arbitrary selection as to primary and secondary routing.

If the user prefers to route calls according to area code, then the user configures the table shown in FIG. 8, using the menu of FIG. 4. Each entry of the AC table has an AC field 800 that contains a desired area code. The primary field 804 and the secondary field 806 are used in the same way as described above for TOD preferences.

FIG. 9 contains an illustrative functional flowchart of actions performed to place a telephone call. At step 900, a user activates the name list 324 stored in the handheld 100 and navigates to the name of the person he or she wishes to call. The user then initiates the call by depressing a CALL key or equivalent. As a result, the selected name is transmitted to the base station 102 at step 902. The selected name is received at the base station at step 904 and used to search for an entry in the name list 224 of the base station. If the selected name is "John Doe" for example, a preferred name entry is found at the second John Doe entry at telephone number 919-530-4354, as indicated by the Y in the Preferred field 504. This particular number is not associated with a cellular phone, as indicated by the N in the Cellular field 506. However, field 508 indicates that this phone is associated with the AOL IM service AIM. The base station therefore, interrogates the second entry of the Presence table in FIG. 6 to determine if John Doe is present at this telephone location. Field 604 of the presence table indicates that John Doe is present at number 919-530-4354. Therefore, the base station places a call to the preferred number 919-530-4354 for John Doe. If the Presence table had indicated that John Doe was not present (N in field 604) at the preferred number, the base station would then look for an entry for John Doe in the Presence table for which the presence indicator 604 is set. Failing that, the base station would lastly look for a presence entry that is null (neither Y nor N). Such a null state means that there is no presence service associated with the corresponding telephone number. The base station would therefore dial this number last, and of course there may be plural such telephone numbers that might be dialed in sequence until John Doe is located or the list of possible

numbers is exhausted. If it is assumed that the Y entry for John Doe in the presence field 604 were in fact a N, then base station 102 would select the number 919-260-1231 from the first entry, because that's the only number at which John Doe might be present.

After a number has been selected at step 904, step 906 interrogates a preference table to determine the routing (VoIP or POTS) of the call. If the user has selected time-of-day (TOD) routing, the TOD table in FIG. 7 is interrogated. Assuming that it is 10 AM in the morning for example, the TOD table indicates (field 704) that VoIP is the primary routing choice. The base station controls switch 210 to select the VoIP path to TCP/IP connector 216 and the call is then placed in a conventional VoIP fashion at step 910. If that call fails for any reason, or if the call is unanswered after a specified number of rings (see FIG. 4 and 912 in FIG. 9), or if the caller initiates a disconnect from the keypad 208, the base station continues to step 914 and examines the secondary routing field 706 of FIG. 7 for a secondary routing (POTS in this example). If a secondary routing is specified, then the base station re-tries the call at 914 using the secondary preference. If the user has not specified a secondary routing preference, as at field 706 of the second TOD entry (5 PM to 11 PM), then the base station will not re-try the call to this particular number. At 916, the base station returns to step 904 to search for another telephone number to try. Eventually, a call will be successful (which is not shown in FIG. 9) or all possibilities will have been exhausted. The preferred embodiment in the latter case displays an appropriate no answer message on the display 326, as illustrated at 920 of FIG. 9, if the call is ultimately unsuccessful.

Artisans in the field of the invention will realize that there are many variations within the spirit and scope of the preferred embodiment. It is the intent of the inventors to encompass these variations to the extent possible according to the state of the relevant art and the law.

We claim:

1. A method for telephone call connecting using a base station and a mobile device, the base station having a first connection to a circuit switched telephone network and a second connection to a packet network and storing one or more telephone numbers associated with each of a plurality of potential called parties and a preference order in which to call the telephone numbers for the potential called parties having more than one telephone number associated therewith, the mobile device adapted for communicating speech to the base station using a wireless protocol and storing names for potential called parties, the method comprising:

selecting, at the base station when one of the stored names is selected for calling at the mobile device, either the first connection or the second connection to service a call from the mobile device based on [the stored preference order] a route preference associated with the selected stored name, further comprising selecting the first connection when [a first telephone number in the preference order is associated with the circuit switched telephone] said route preference so dictates use of a circuit switched network and the second connection when [the first telephone number is associated with the packet network] said route preference so dictates use of a packet switched network.

2. The method of claim 1, wherein the selecting is performed by a switch, and the base station further comprises a packet interface and protocol stack between a first port of the switch and the second connector and a telephone interface between a second port of the switch and the first connector.

7

3. The method of claim 2, further comprising a central processing unit under control of programmed instructions for controlling the switch to select either the packet interface or the telephone interface to service a call based on whether the telephone number is associated with the packet network or the circuit switched telephone.

4. The method of claim 3, wherein the packet interface converts signals from the mobile device into digital packets compatible with the protocol stack connected to the second connection.

5. The method of claim 3, wherein the packet interface converts packets received from the protocol stack into signals for transmission to the mobile device.

6. The method of claim 3, wherein the telephone interface converts signals from the mobile device into analog signals for transmission to the first connector.

7. The method of claim 3, wherein the telephone interface converts analog signals from the first connector into signals for transmission to the mobile device.

8. The method of claim 2, wherein the protocol stack is a TCP/IP stack.

9. The method of claim 1, wherein if the calls fails after the first telephone number is called, the selecting selects a second telephone number in the preference order, the selecting configured to select the first connection when the second telephone number in the preference order is associated with the circuit switched telephone and the second connection when the second telephone number is associated with the packet network.]

10. A method for calling a telephone number associated with a selected name from a telephone system base station, based on a preference order associated with the selected name, comprising:

storing one or more telephone numbers associated with each of a plurality of potential called parties and a preference order in which to call the telephone numbers for the potential called parties having more than one telephone number associated therewith, and

selecting, at the base station when one of the stored names is selected for calling at a mobile device, either a first connection to a circuit switched telephone network or a second connection to a packet network to service a call from the mobile device based on [the stored preference order] a preferred route associated with the selected

8

stored name, wherein selecting either a first connection or a second connection selects the first connection when [a first telephone number in the preference order is associated with the circuit switched telephone and the second connection when the first telephone number is associated with the packet network] said preferred route dictates use of a circuit switched network and said second connection when said preferred route dictates use of a packet switched network.

11. The method of claim 10, further comprising selecting a second telephone number in the preference order if the call fails after the first telephone number is called, wherein selecting either a first connection or a second connection further comprises selecting the first connection when the second telephone number in the preference order is associated with the circuit switched telephone and the second connection when the second telephone number is associated with the packet network.]

12. A telephone system for placing a call to a telephone number associated with a selected name, said telephone system comprising:

a handset, said handset being associated with a base station, said handset having a plurality of names therein, said plurality of names being received at said handset from said base station, said handset being constructed to transmit at least information about said selected name to said base station to initiate said placing of said call, said selected name being one of said plurality of names;

said base station comprising,

a first connection to a packet network,

a second connection to a circuit switched network,

a third connection to said handset through which said base station receives said selected name from said handset, and

a stored route preference through which said base station determines whether to place said call as a VOIP call using said first connection to a packet network or as a POTS call using said second connection to a circuit switched network, said stored route preference being associated with at least said selected name.

* * * * *