

US00RE42092E

(19) **United States**
(12) **Reissued Patent**
Tompkins et al.

(10) **Patent Number:** **US RE42,092 E**
(45) **Date of Reissued Patent:** **Feb. 1, 2011**

(54) **INTEGRATED CIRCUIT THAT PROCESSES COMMUNICATION PACKETS WITH A BUFFER MANAGEMENT ENGINE HAVING A POINTER CACHE**

(76) Inventors: **Joseph B. Tompkins**, 12 Longmeadow Rd., Westborough, MA (US) 01581; **Daniel J. Lussier**, 10 Hamess La., Holliston, MA (US) 01746; **Wilson P. Snyder, II**, 127 White Pond Rd., Hudson, MA (US) 01749

(21) Appl. No.: **12/122,625**

(22) Filed: **May 16, 2008**

Related U.S. Patent Documents

Reissue of:

(64) Patent No.: **7,046,686**
Issued: **May 16, 2006**
Appl. No.: **09/640,260**
Filed: **Aug. 16, 2000**

5,748,630 A	5/1998	Bergantino et al.	
5,818,830 A *	10/1998	Daane et al.	370/347
5,822,618 A *	10/1998	Ecclesine	710/57
5,920,561 A	7/1999	Daniel et al.	
5,978,898 A	11/1999	Hathaway et al.	
6,046,983 A	4/2000	Hasegawa et al.	
6,061,351 A *	5/2000	Erimli et al.	370/390
6,088,777 A *	7/2000	Sorber	711/171
6,175,902 B1	1/2001	Runaldue et al.	
6,246,682 B1 *	6/2001	Roy et al.	370/390
6,324,623 B1 *	11/2001	Carey	711/148
6,341,325 B2	1/2002	Franaszek et al.	
6,401,147 B1 *	6/2002	Sang et al.	710/56
6,457,112 B2	9/2002	Hostetter	
6,487,212 B1 *	11/2002	Erimli et al.	370/413
6,504,846 B1 *	1/2003	Yu et al.	370/412
6,523,060 B1	2/2003	Kao	
6,526,499 B2	2/2003	Palanca et al.	
6,539,024 B1 *	3/2003	Janoska et al.	370/412
6,601,089 B1	7/2003	Sistare et al.	
6,621,792 B1 *	9/2003	Petty	370/230.1
2002/0004894 A1	1/2002	Hostetter	711/170
2003/0037096 A1 *	2/2003	Kao	709/202

FOREIGN PATENT DOCUMENTS

U.S. Applications:

(60) Provisional application No. 60/149,376, filed on Aug. 17, 1999.

EP	0 710 046 A2	1/1996
EP	0710046	5/1996

* cited by examiner

(51) **Int. Cl.**

H04L 12/28 (2006.01)
G06F 13/00 (2006.01)

Primary Examiner—Gregory B Sefcheck

(74) *Attorney, Agent, or Firm*—Perkins Coie LLP

(52) **U.S. Cl.** **370/412; 710/22; 711/100**

(58) **Field of Classification Search** None
See application file for complete search history.

(57) **ABSTRACT**

An integrated circuit processes communication packets and comprises a pointer cache and control logic. The pointer cache store pointers that correspond to external buffers that are external to the integrated circuit and configured to store the communication packets. The control logic allocates the external buffers as the corresponding pointers are read from the pointer cache and de-allocates the external buffers as the corresponding pointers are written back to the pointer cache.

(56) **References Cited**

U.S. PATENT DOCUMENTS

5,151,895 A	9/1992	Vacon et al.	
5,493,652 A *	2/1996	Koufopavlou et al.	711/170
5,606,559 A	2/1997	Badger et al.	
5,689,707 A	11/1997	Donnelly	

66 Claims, 9 Drawing Sheets

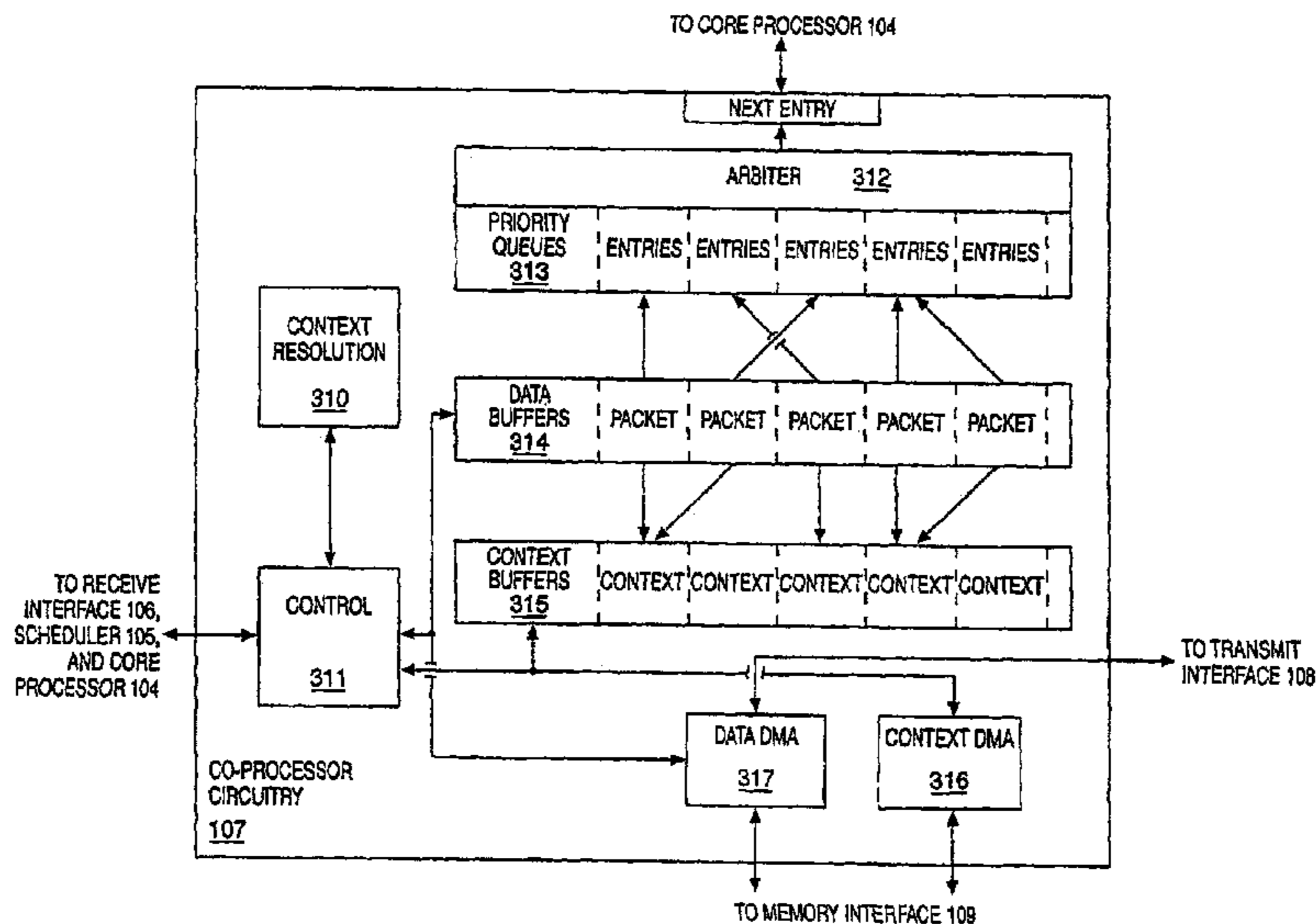

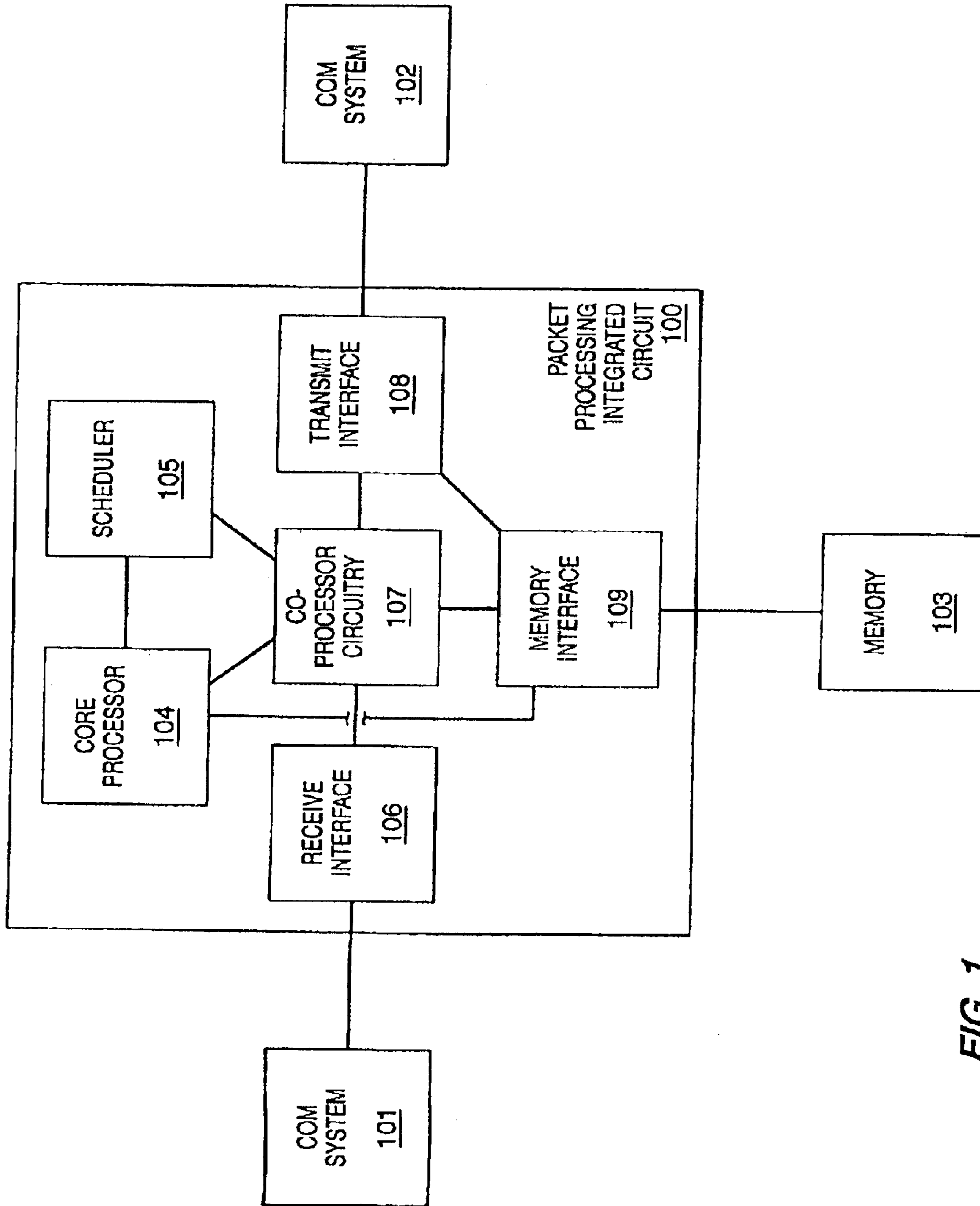

FIG. 1

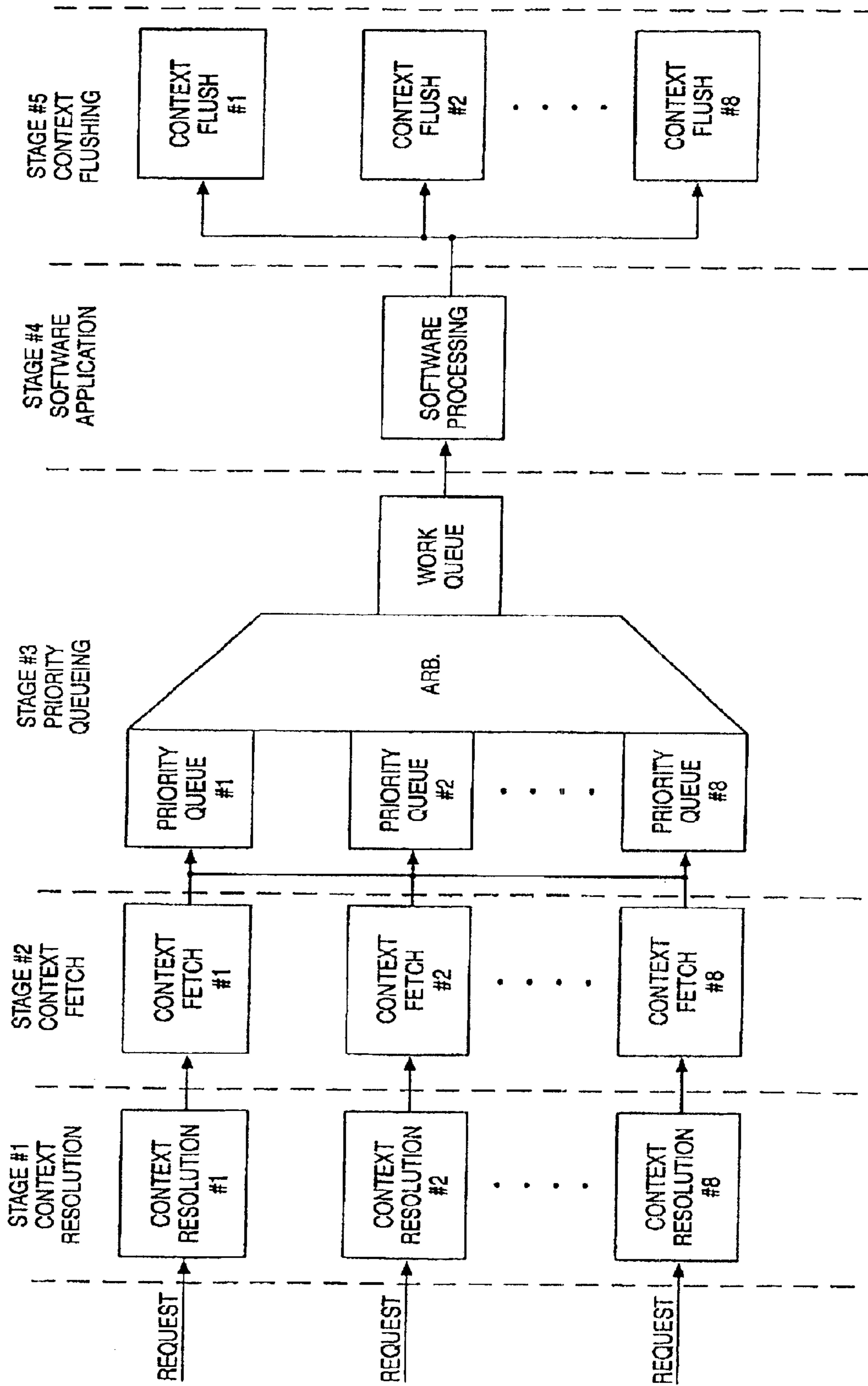

FIG. 2

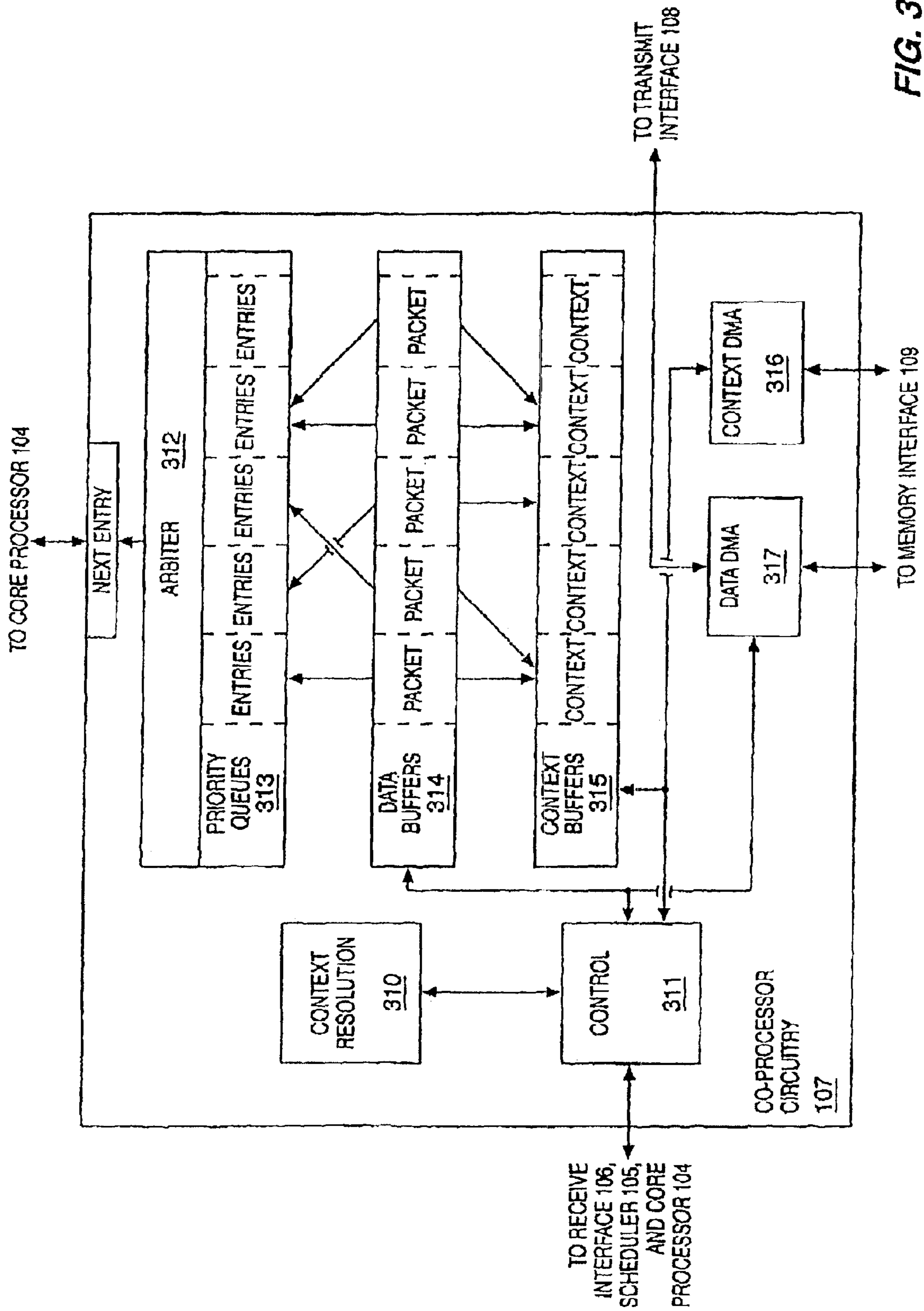
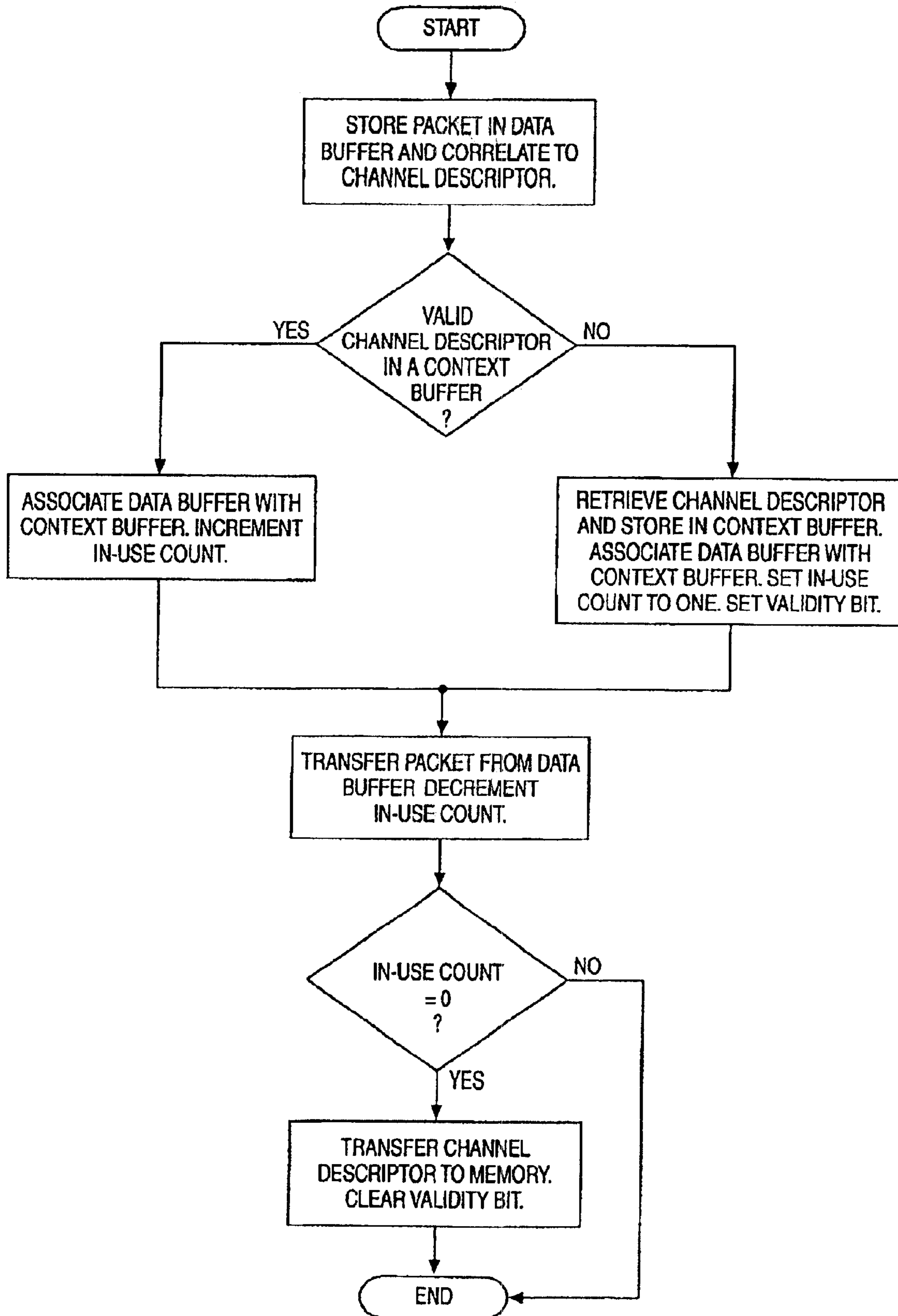

FIG. 3

FIG. 4



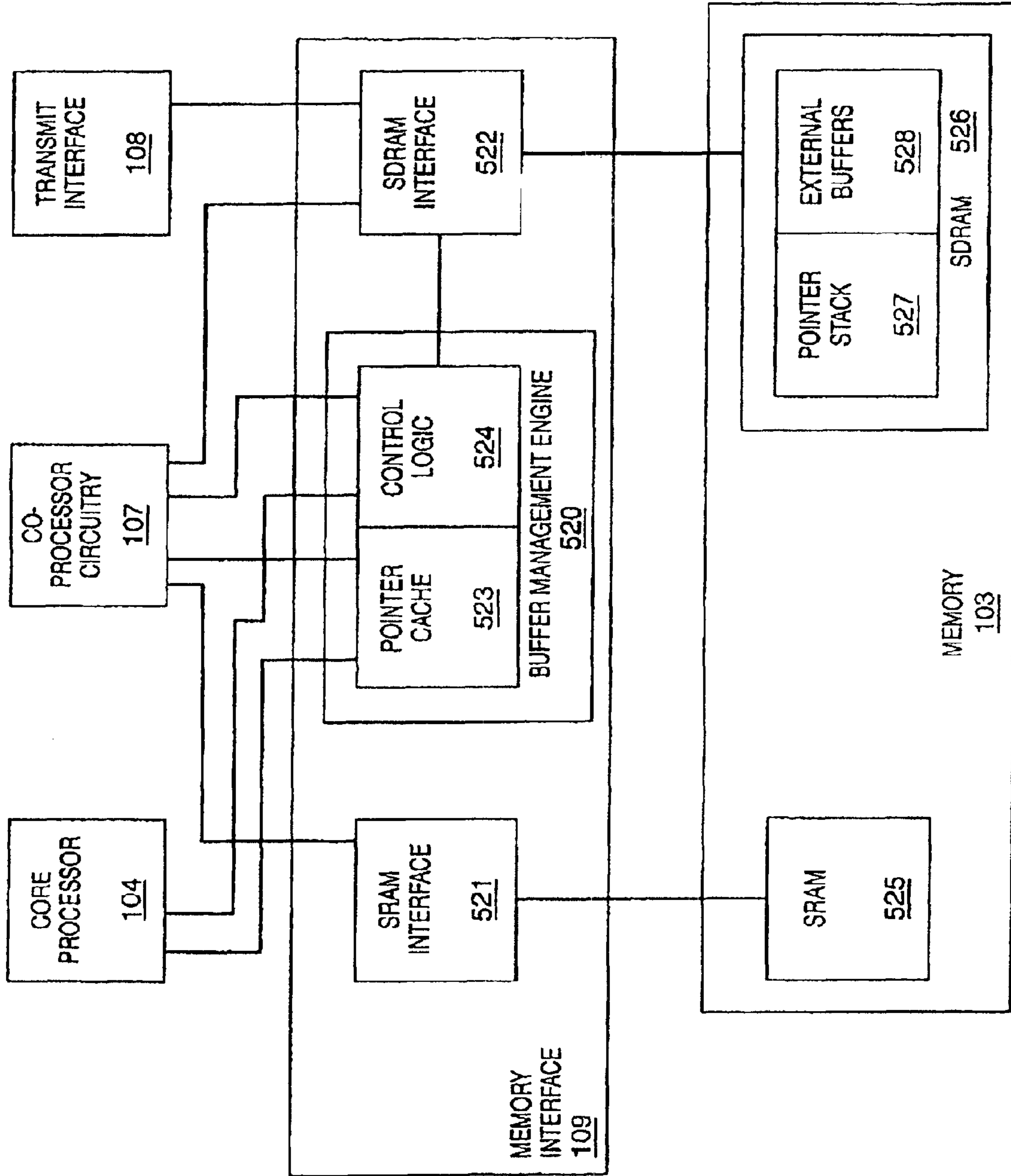
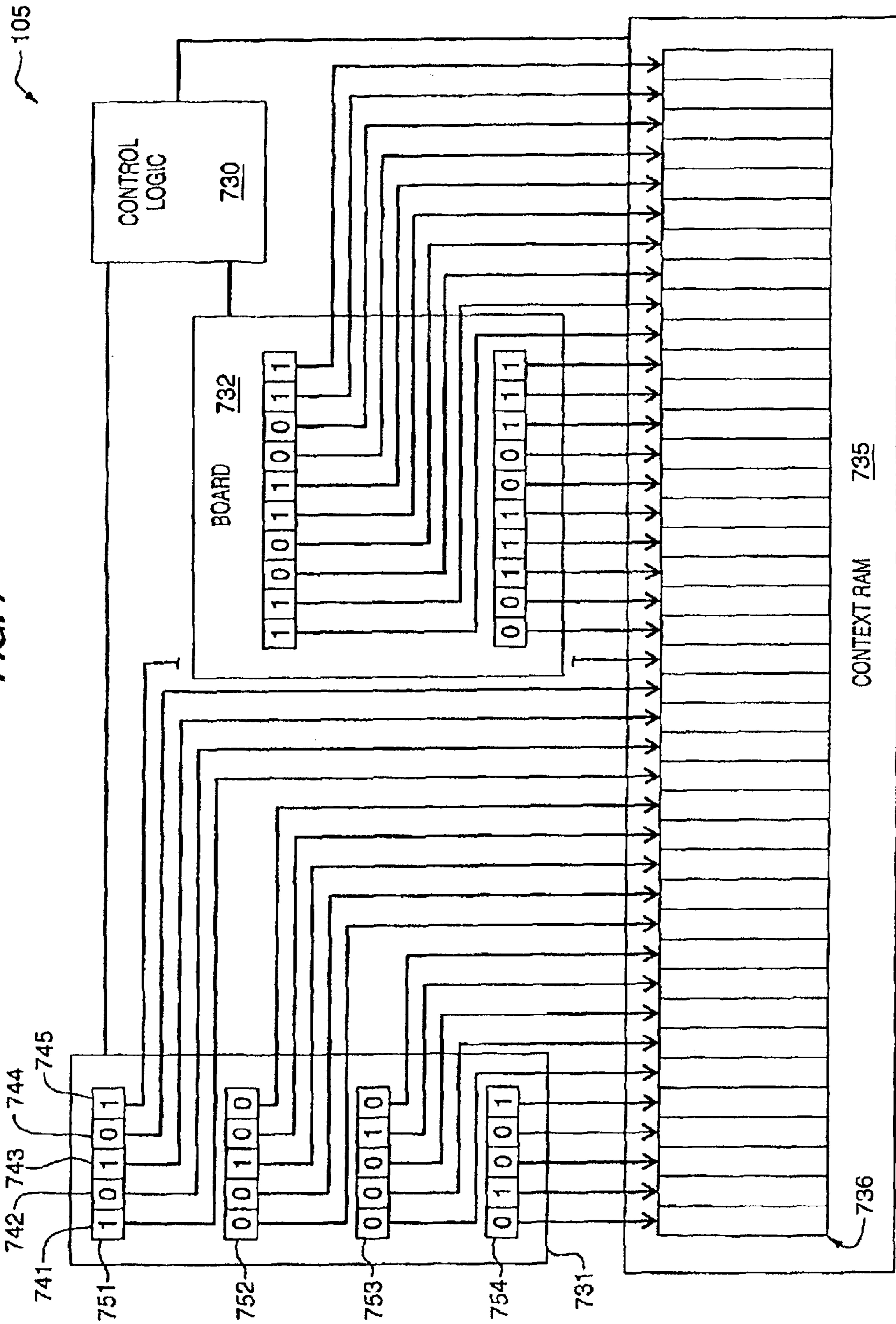

FIG. 5

CLASS	EXTERNAL BUFFERS	POOL	TYPE	FAIL OVER
1	1 - 500	A	STATIC	--
2	501 - 1000	A	EXCL.	3
3	1001 - 1500	A	SHARED	--
4	1501 - 2000	A	EXCL.	6
5	2001 - 2500	A	EXCL.	6
6	2501 - 3000	A	SHARED	--
7	3001 - 3500	A	STATIC	--
8	3501 - 4000	A	STATIC	--
9	4001 - 4500	B	STATIC	--
10	4501 - 5000	B	EXCL.	11
11	5001 - 5500	B	SHARED	--
12	5501 - 6000	B	EXCL.	14
13	6001 - 6500	B	EXCL.	14
14	6501 - 7000	B	SHARED	--
15	7001 - 7500	B	STATIC	--
16	7501 - 8000	B	STATIC	--

FIG. 6

FIG. 7



	741	742	743	744	745
751	1	2	3	4	5
752	1	0	1	0	1
753	0	0	1	0	0
754	0	0	0	1	0
	0	1	0	0	1

FIG. 8

BOARD 731

TIME PERIOD	1	2	3	4	5
PRIORITY #1	1	0	1	0	1
PRIORITY #2	0	0	1	0	0
PRIORITY #3	0	0	0	1	0
PRIORITY #4	0	1	0	0	1

860

FIG. 9

**INTEGRATED CIRCUIT THAT PROCESSES
COMMUNICATION PACKETS WITH A
BUFFER MANAGEMENT ENGINE HAVING A
POINTER CACHE**

Matter enclosed in heavy brackets [] appears in the original patent but forms no part of this reissue specification; matter printed in italics indicates the additions made by reissue.

[RELATED CASES]

[This application is related to U.S. provisional patent application 60/149,376, entitled "HIGH SPEED COMMUNICATIONS PROCESSING DEVICE FOR INTERNET PROTOCOL, ASYNCHRONOUS TRANSFER MODE, FRAME RELAY, AND SONET COMMUNICATIONS", filed on Aug. 17, 1999, and which is hereby incorporated by reference.]

*CROSS-REFERENCE TO RELATED
APPLICATIONS*

This patent application is a reissue application for U.S. Pat. No. 7,046,686, issued from U.S. patent application Ser. No. 09/640,260, filed on Aug. 16, 2000, which is related to U.S. Provisional Patent Application 60/149,376 entitled "HIGH SPEED COMMUNICATIONS PROCESSING DEVICE FOR INTERNET PROTOCOL, ASYNCHRONOUS TRANSFER MODE, FRAME RELAY, AND SONET COMMUNICATIONS", filed Aug. 17, 1999, and which is incorporated by reference.

BACKGROUND OF THE INVENTION

1. Field of the Invention

The invention is related to the field of communications, and in particular, to integrated circuits that process communication packets.

2. Statement of the Problem

Communications systems transfer information in packet streams. The packets in the streams each contain a header and a payload. The header contains control information, such as addressing or channel information, that indicate how the packet should be handled. The payload contains the information that is being transferred. Some packets are broken into segments for processing. The term "packet" is intended to include packet segments. Some examples of packets include, Asynchronous Transfer Mode (ATM) cells, Internet Protocol (IP) packets, frame relay packets, Ethernet packets, or some other packet-like information block.

An integrated circuit known as a stream processor has been developed recently to address the special needs of packet communication networking. Traffic stream processors are designed to apply robust functionality to extremely high-speed packet streams. This dual design requirement is often in conflict because the high-speeds limit the level of functionality that can be applied to the packet stream.

Robust functionality is critical with today's diverse but converging communication systems. Stream processors must handle multiple protocols and interwork between streams of different protocols. Stream processors must also ensure that quality-of-service constraints are met with respect to bandwidth and priority. Each stream should receive the bandwidth allocation and priority that is defined in corresponding service level agreements. This functionality must be applied differently to different streams—possibly thousands of different streams.

To provide such functionality, a RISC-based core processor was developed with its own network-oriented instruction set. The instruction set is designed to accomplish common networking tasks in the fewest cycles. The core processor executes software applications built from the instruction set to apply the robust functionality to high-speed packet streams.

The buffers that store the communication packets externally to the stream processor integrated circuit are segregated into multiple classes. To avoid fragmentation where packets undesirably cross external buffer boundaries, each external buffer is sized to hold a single packet. In high-speed systems, this requires thousands of external buffers that are separated into several different classes.

To store a packet in an external memory, the core processor must first allocate an external buffer in the memory. In addition to allocation, the core processor must manage buffer conditions, such as buffer exhaustion. This buffer allocation and management consumes bandwidth between the stream processor and the external memory. These tasks are dramatically increased when they are applied differently across multiple buffer classes. Given the high-speeds of the packet streams, these tasks place a heavy burden on the core processor and expend critical processing capacity. They also consume significant bandwidth that may require additional pins or silicon.

SUMMARY OF THE SOLUTION

The invention helps solve the above problems with an integrated circuit that performs as a traffic stream processor. The integrated circuit has a buffer management engine that relieves the core processor of significant external buffer management. The buffer management engine also reduces the bandwidth between the integrated circuit and external memory that is required for buffer management. Advantageously, the buffer management engine allows the use of relatively small packet-sized external buffers if desired.

The integrated circuit processes communication packets and comprises a pointer cache and control logic. The pointer cache stores pointers that correspond to external buffers that are external to the integrated circuit and configured to store the communication packets. The control logic allocates the external buffers as the corresponding pointers are read from the pointer cache and de-allocates the external buffers as the corresponding pointers are written back to the pointer cache.

In some examples of the invention, the control logic tracks the number of the pointers to the de-allocated external buffers. The control logic may transfer additional pointers to the pointer cache if the number of the pointers to the de-allocated buffers reaches a minimum threshold. The control logic may transfer an exhaustion signal if the number of the pointers to the de-allocated buffers reaches a minimum threshold. The control logic may transfer an excess portion of the pointers from the pointer cache if the number of the pointers to the de-allocated buffers reaches a maximum threshold.

In some examples of the invention, the external buffers and the pointers to the external buffers are distributed among a plurality of classes or pools. The control logic may track the number of the pointers to the de-allocated external buffers for at least one of the classes. The control logic may track the number of the pointers to the allocated external buffers for at least one of the classes. The control logic may borrow at least some of the pointers from a first one of the classes for use by a second one of the classes. The control logic may

re-distribute at least some of the pointers from a first one of the classes to a second one of the classes. The control logic may transfer an exhaustion signal if the number of the pointers to the de-allocated buffers in one of the classes reaches a minimum threshold. The control logic may track the number of pointers distributed to one of the classes. A class may be associated with only constant bit rate packets, available bit rate packets, variable bit rate packets, or unspecified bit rate packets.

DESCRIPTION OF THE DRAWINGS

The same reference number represents the same element on all drawings.

FIG. 1 is a block diagram that illustrates a packet processing integrated circuit in an example of the invention.

FIG. 2 is a block diagram that illustrates packet processing stages and pipe-lining in an example of the invention.

FIG. 3 is a block diagram that illustrates co-processor circuitry in an example of the invention.

FIG. 4 is a flow diagram that illustrates buffer correlation and in-use counts in an example of the invention.

FIG. 5 is a block diagram that illustrates buffer management circuitry in an example of the invention.

FIG. 6 is a table that illustrates buffer classes in an example of the invention.

FIG. 7 is a block diagram that illustrates scheduler circuitry in an example of the invention.

FIG. 8 is block diagram that illustrates a scheduling board in an example of the invention.

FIG. 9 is block diagram that illustrates a scheduling board in an example of the invention.

DETAILED DESCRIPTION OF THE INVENTION

Packet Processing Integrated Circuit—FIG. 1

FIG. 1 depicts a specific example of an integrated circuit in accord with the present invention. Those skilled in the art will appreciate numerous variations from this example that do not depart from the scope of the invention. Those skilled in the art will also appreciate that various features could be combined to form multiple variations of the invention. Those skilled in the art will appreciate that some conventional aspects of FIG. 1 have been simplified or omitted for clarity. Various aspects of packet processing integrated circuits are discussed in U.S. Pat. No. 5,748,630, entitled “ASYNCHRONOUS TRANSFER MODE CELL PROCESSING WITH LOAD MULTIPLE INSTRUCTION AND MEMORY WRITE-BACK”, filed May 9, 1996, and which is hereby incorporated by reference into this application.

FIG. 1 is a block diagram that illustrates packet processing integrated circuit 100 in an example of the invention. Integrated circuit 100 comprises core processor 104, scheduler 105, receive interface 106, co-processor circuitry 107, transmit interface 108, and memory interface 109. These components may be interconnected through a memory crossbar or some other type of internal interface. Receive interface 106 is coupled to communication system 101. Transmit interface 108 is coupled to communication system 102. Memory interface is coupled to memory 103.

Communication system 101 could be any device that supplies communication packets with one example being the switching fabric in an Asynchronous Transfer Mode (ATM) switch. Communication system 101 could be any device that receives communication packets with one example being the physical line interface in the ATM switch. Memory 103 could be any memory device with one example being Ran-

dom Access Memory (RAM) integrated circuits. Receive interface 106 could be any circuitry configured to receive packets with some examples including UTOPIA interfaces or Peripheral Component Interconnect (PCI) interfaces. Transmit interface 108 could be any circuitry configured to transfer packets with some examples including UTOPIA interfaces or PCI interfaces.

Core processor 104 is a micro-processor that executes networking application software. Core-processor 104 supports an instruction set that has been tuned for networking operations—especially context switching. In some examples of the invention, core processor 104 has the following characteristics: 132 MHz, pipelined single-cycle operation, RISC-based design, 32-bit instruction and register set, 4K instruction cache, 8 KB zero-latency scratchpad memory, interrupt/trap/halt support, and C compiler readiness.

Scheduler 105 comprises circuitry configured to schedule and initiate packet processing that typically results in packet transmissions from integrated circuit 100, although scheduler 105 may also schedule and initiate other activities. Scheduler 105 schedules upcoming events, and as time passes, selects scheduled events for processing and re-schedules unprocessed events. Scheduler 105 transfers processing requests for selected events to co-processor circuitry 107. Scheduler 105 can handle multiple independent schedules to provide prioritized scheduling across multiple traffic streams. To provide scheduling, scheduler 105 may execute a guaranteed cell rate algorithm to implement a leaky bucket or a token bucket scheduling system. The guaranteed cell rate algorithm is implemented through a cache that holds algorithm parameters. Scheduler 105 is described in detail with respect to FIGS. 7–9.

Co-processor circuitry 107 receives communication packets from receive interface 106 and memory interface 109 and stores the packets in internal data buffers. Co-processor circuitry 107 correlates each packet to context information describing how the packet should be handled. Co-processor circuitry 107 stores the correlated context information in internal context buffers and associates individual data buffers with individual context buffers to maintain the correlation between individual packets and context information. Importantly, co-processor circuitry 107 ensures that only one copy of the correlated context information is present the context buffers to maintain coherency. Multiple data buffers are associated with a single context buffer to maintain the correlation between the multiple packets and the single copy the context information.

Co-processor circuitry 107 also determines a prioritized processing order for core processor 104. The prioritized processing order controls the sequence in which core processor 104 handles the communication packets. The prioritized processing order is typically based on the availability of all of the resources and information that are required by core processor 104 to process a given communication packet. Resource state bits are set when resources become available, so co-processor circuitry 107 may determine when all of these resources are available by processing the resource state bits. If desired, the prioritized processing order may be based on information in packet handling requests. Co-processor circuitry 107 selects scheduling algorithms based on an internal scheduling state bits and uses the selected scheduling algorithms to determine the prioritized processing order. The algorithms could be round robin, service-to-completion, weighted fair queuing, simple fairness, first-come first-serve, allocation through priority promotion, software override, or some other arbitration scheme. Thus, the prioritization technique used by

5

co-processor circuitry 107 is externally controllable. Co-processor circuitry 107 is described in more detail with respect to FIGS. 2–4.

Memory interface 109 comprises circuitry configured to exchange packets with external buffers in memory 103. Memory interface 109 maintains a pointer cache that holds pointers to the external buffers. Memory interface 109 allocates the external buffers when entities, such as core processor 104 or co-processor circuitry 107, read pointers from the pointer cache. Memory interface 109 de-allocates the external buffers when the entities write the pointers to the pointer cache. Advantageously, external buffer allocation and de-allocation is available through an on-chip cache read/write. Memory interface 109 also manages various external buffer classes, and handles conditions such as external buffer exhaustion. Memory interface 109 is described in detail with respect to FIGS. 5–6.

In operation, receive interface 106 receives new packets from communication system 101, and scheduler 105 initiates transmissions of previously received packets that are typically stored in memory 103. To initiate packet handling, receive interface 106 and scheduler 105 transfer requests to co-processor circuitry 107. Under software control, core processor 104 may also request packet handling from co-processor circuitry 107. Co-processor circuitry 107 fields the requests, correlates the packets with their respective context information, and creates a prioritized work queue for core processor 104. Core processor 104 processes the packets and context information in order from the prioritized work queue. Advantageously, co-processor circuitry 107 operates in parallel with core processor 104 to offload the context correlation and prioritization tasks to conserve important core processing capacity.

In response to packet handling, core processor 104 typically initiates packet transfers to either memory 103 or communication system 102. If the packet is transferred to memory 103, then core processor instructs scheduler 105 to schedule and initiate future packet transmission or processing. Advantageously, scheduler 105 operates in parallel with core processor 104 to offload scheduling tasks and conserve important core processing capacity.

Various data paths are used in response to core processor 104 packet transfer instructions. Co-processor circuitry 107 transfers packets directly to communication system 102 through transmit interface 108. Co-processor circuitry 107 transfers packets to memory 103 through memory interface 109 with an on-chip pointer cache. Memory interface 109 transfers packets from memory 103 to communication system 102 through transmit interface 108. Co-processor circuitry 107 transfers context information from a context buffer through memory interface 109 to memory 103 if there are no packets in the data buffers that are correlated with the context information in the context buffer. Advantageously, memory interface 109 operates in parallel with core processor 104 to offload external memory management tasks and conserve important core processing capacity.

Co-processor Circuitry—FIGS. 2–4

FIGS. 2–4 depict a specific example of co-processor circuitry in accord with the present invention. Those skilled in the art will appreciate numerous variations from this example that do not depart from the scope of the invention. Those skilled in the art will also appreciate that various features could be combined to form multiple variations of the invention. Those skilled in the art will appreciate that some conventional aspects of FIGS. 2–4 have been simplified or omitted for clarity.

FIG. 2 demonstrates how co-processor circuitry 107 provides pipe-lined operation. FIG. 2 is vertically separated by

6

dashed lines that indicate five packet processing stages: 1) context resolution, 2) context fetching, 3) priority queuing, 4) software application, and 5) context flushing. Co-processor circuitry 107 handles stages 1–3 to provide hardware acceleration. Core processor 104 handles stage 4 to provide software control with optimized efficiency due to stages 1–3. Co-processor circuitry 107 also handles stage 5. Co-processor circuitry 107 has eight pipelines through stages 1–3 and 5 to concurrently process multiple packet streams.

In stage 1, requests to handle packets are resolved to a context for each packet in the internal data buffers. The requests are generated by receive interface 106, scheduler 105, and core processor 104 in response to incoming packets, scheduled transmissions, and application software instructions. The context information includes a channel descriptor that has information regarding how packets in one of 64,000 different channels are to be handled. For example, a channel descriptor may indicate service address information, traffic management parameters, channel status, stream queue information, and thread status. Thus, 64,000 channels with different characteristics are available to support a wide array of service differentiation. Channel descriptors are identified by channel identifiers. Channel identifiers may be indicated by the request. A map may be used to translate selected bits from the packet header to a channel identifier. A hardware engine may also perform a sophisticated search for the channel identifier based on various information. Different algorithms that calculate the channel identifier from the various information may be selected by setting correlation state bits in co-processor circuitry 107. Thus, the technique used for context resolution is externally controllable.

In stage 2, context information is fetched, if necessary, by using the channel identifiers to transfer the channel descriptors to internal context buffers. Prior to the transfer, the context buffers are first checked for a matching channel identifier and validity bit. If a match is found, then the context buffer with the existing channel descriptor is associated with the corresponding internal data buffer holding the packet.

In stage 3, requests with available context are prioritized and arbitrated for core processor 104 handling. The priority may be indicated by the request—and it may be the source of the request. The priority queues 1–8 are 16 entries deep. Priority queues 1–8 are also ranked in a priority order by queue number. The priority for each request is determined, and when the context and data buffers for the request are valid, an entry for the request is placed in one of the priority queues that corresponds to the determined priority. The entries in the priority queues point to a pending request state RAM that contains state information for each data buffer. The state information includes a data buffer pointer, a context pointer, context validity bit, requester indicator, port status, a channel descriptor loaded indicator.

The work queue indicates the selected priority queue entry that core processor 104 should handle next. To get to the work queue, the requests in priority queues are arbitrated using one of various algorithms such as round robin, service-to-completion, weighted fair queuing, simple fairness, first-come first-serve, allocation through priority promotion, and software override. The algorithms may be selected through scheduling state bits in co-processor circuitry 107. Thus, the technique used for prioritization is externally controllable. Co-processor circuitry 107 loads core processor 104 registers with the channel descriptor information for the next entry in the work queue.

In stage 4, core processor 104 executes the software application to process the next entry in the work queue which

points to a portion of the pending state request RAM that identifies the data buffer and context buffer. The context buffer indicates one or more service addresses that direct the core processor to the proper functions within the software application. One such function of the software application is traffic shaping to conform to service level agreements. Other functions include header manipulation and translation, queuing algorithms, statistical accounting, buffer management, interworking, header encapsulation or stripping, cyclic redundancy checking, segmentation and reassembly, frame relay formatting, multicasting, and routing. Any context information changes made by the core processor are linked back to the context buffer in real time.

In stage 5, context is flushed. Typically, core processor **104** instructs co-processor circuitry **107** to transfer packets to off-chip memory **103** or transmit interface **108**. If no other data buffers are currently associated with the pertinent context information, then co-processor circuitry **107** transfers the context information to off-chip memory **103**.

FIG. 3 is a block diagram that illustrates co-processor circuitry **107** in an example of the invention. Co-processor circuitry **107** comprises a hardware engine that is firmware-programmable in that it operates in response to state bits and register content. In contrast, core processor **104** is a micro-processor that executes application software. Co-processor circuitry **107** operates in parallel with core processor **104** to conserve core processor capacity by off-loading numerous tasks from the core processor.

Co-processor circuitry **107** comprises context resolution **310**, control **311**, arbiter **312**, priority queues **313**, data buffers **314**, context buffers **315**, context DMA **316**, and data DMA **317**. Data buffers **314** hold packets and context buffers **315** hold context information, such as a channel descriptor. Data buffers **314** are relatively small and of a fixed size, such as 64 bytes, so if the packets are ATM cells, each data buffer holds only a single ATM cell and ATM cells do not cross data buffer boundaries.

Individual data buffers **314** are associated with individual context buffers **315** as indicated by the downward arrows. Priority queues **313** hold entries that represent individual data buffers **314** as indicated by the upward arrows. Thus, a packet in one of the data buffers is associated with its context information in an associated one of the context buffers **315** and with an entry in priority queues **313**. Arbiter **312** presents a next entry from priority queues **313** to core processor **104** which handles the associated packet in the order determined by arbiter **312**.

Context DMA **316** exchanges context information between memory **103** and context buffers **315** through memory interface **109**. Context DMA automatically updates queue pointers in the context information. Data DMA **317** exchanges packets between data buffers **314** and memory **103** through memory interface **109**. Data DMA **317** also transfers packets from memory **103** to transmit interface **108** through memory interface **109**. Data DMA **317** signals context DMA **316** when transferring packets off-chip, and context DMA **316** determines if the associated context should be transferred to off-chip memory **103**. Both DMAs **316–317** may be configured to perform CRC calculations.

For a new packet from communication system **101**, control **311** receives the new packet and a request to handle the new packet from receive interface **106**. Control **311** receives and places the packet in one of the data buffers **314** and transfers the packet header to context resolution **310**. Based on gap state bits, a gap in the packet may be created between the header and the payload in the data buffer, so core processor **104** can subsequently write encapsulation information to

the gap without having to create the gap. Context resolution **310** processes the packet header to correlate the packet with a channel descriptor although in some cases, receive interface **106** may have already performed this context resolution. The channel descriptor comprises information regarding packet transfer over a channel.

Control **311** determines if the channel descriptor that has been correlated with the packet is already in one of the context buffers **315** and is valid. If so, control **311** does not request the channel descriptor from off-chip memory **103**. Instead, control **311** associates the particular data buffer **314** holding the new packet with the particular context buffer **315** that already holds the correlated channel descriptor. This prevents multiple copies of the channel descriptor from existing in context buffers **314**. Control **311** then increments an in-use count for the channel descriptor to track the number of data buffers **314** that are associated with the same channel descriptor.

If the correlated channel descriptor is not in context buffers **315**, then control **311** requests the channel descriptor from context DMA **316**. Context DMA **316** transfers the requested channel descriptor from off-chip memory **103** to one of the context buffers **315** using the channel descriptor identifier, which may be an address, that was determined during context resolution. Control **311** associates the context buffer **315** holding the transferred channel descriptor with the data buffer **314** holding the new packet to maintain the correlation between the new packet and the channel descriptor. Control **311** also sets the in-use count for the transferred channel descriptor to one and sets the validity bit to indicate context information validity.

Control **311** also determines a priority for the new packet. The priority may be determined by the source of the new packet, header information, or channel descriptor. Control **311** places an entry in one of priority queues **313** based on the priority. The entry indicates the data buffer **314** that has the new packet. Arbiter **312** implements an arbitration scheme to select the next entry for core processor **104**. Core processor **104** reads the next entry and processes the associated packet and channel descriptor in the particular data buffer **314** and context buffer **315** indicated in the next entry.

Each priority queue has a service-to-completion bit and a sleep bit. When the service-to-completion bit is set, the priority queue has a higher priority than any priority queues without the service-to-completion bit set. When the sleep bit is set, the priority queue is not processed until the sleep bit is cleared. The ranking of the priority queue number breaks priority ties. Each priority queue has a weight from 0–15 to ensure a certain percentage of core processor handling. After an entry from a priority queue is handled, its weight is decremented by one if the service-to-completion bit is not set. The weights are re-initialized to a default value after 128 requests have been handled or if all weights are zero. Each priority queue has a high and low watermark. When outstanding requests that are entered in a priority queue exceed its high watermark, the service-to-completion bit is set. When the outstanding requests fall to the low watermark, the service-to-completion bit is cleared. The high watermark is typically set at the number of data buffers allocated to the priority queue.

Core processor **104** may instruct control **311** to transfer the packet to off-chip memory **103** through data DMA **317**. Control **311** decrements the context buffer in-use count, and if the in-use count is zero (no data buffers **314** are associated with the context buffer **315** holding the channel descriptor), then control **311** instructs context DMA **316** to transfer the channel descriptor to off-chip memory **103**. Control **311** also

clears the validity bit. This same general procedure is followed when scheduler 105 requests packet transmission, except that in response to the request from scheduler 105, control 311 instructs data DMA 317 to transfer the packet from memory 103 to one of data buffers 314.

FIG. 4 is a flow diagram that illustrates the operation of co-processor circuitry 107 when correlating buffers in an example of the invention. Co-processor circuitry 107 has eight pipelines to concurrently process multiple packet streams in accord with FIG. 3. First, a packet is stored in a data buffer, and the packet is correlated to a channel descriptor as identified by a channel identifier. The channel descriptor comprises the context information regarding how packets in one of 64,000 different channels are to be handled.

Next, context buffers 314 are checked for a valid version of the correlated channel descriptor. This entails matching the correlated channel identifier with a channel identifier in a context buffer that is valid. If the correlated channel descriptor is not in a context buffer that is valid, then the channel descriptor is retrieved from memory 103 and stored in a context buffer using the channel identifier. The data buffer holding the packet is associated with the context buffer holding the transferred channel descriptor. An in-use count for the context buffer holding the channel descriptor is set to one. A validity bit for the context buffer is set to indicate that the channel descriptor in the context buffer is valid. If the correlated channel descriptor is already in a context buffer that is valid, then the data buffer holding the packet is associated with the context buffer already holding the channel descriptor. The in-use count for the context buffer holding the channel descriptor is incremented.

Typically, core processor 104 instructs co-processor circuitry 107 to transfer packets to off-chip memory 103 or transmit interface 108. Data DMA 317 transfers the packet and signals context DMA 316 when finished. Context DMA 316 decrements the in-use count for the context buffer holding the channel descriptor, and if the decremented in-use count equals zero, then context DMA 316 transfers the channel descriptor to memory 103 and clears the validity bit for the context buffer.

Memory Interface 109—FIGS. 5–6

FIGS. 5–6 depict a specific example of memory interface circuitry in accord with the present invention. Those skilled in the art will appreciate numerous variations from this example that do not depart from the scope of the invention. Those skilled in the art will also appreciate that various features could be combined to form multiple variations of the invention. Those skilled in the art will appreciate that some conventional aspects of FIGS. 5–6 have been simplified or omitted for clarity.

FIG. 5 is a block diagram that illustrates memory interface 109 in an example of the invention. Memory interface 109 comprises a hardware circuitry engine that is firmware-programmable in that it operates in response to state bits and register content. In contrast, core processor 104 is a micro-processor that executes application software. Memory interface 109 operates in parallel with core processor 104 to conserve core processor capacity by off-loading numerous tasks from the core processor.

From FIG. 1, FIG. 5 shows memory 103, core processor 104, co-processor circuitry 107, transmit interface 108, and memory interface 109. Memory 103 comprises Static RAM (SRAM) 525 and Synchronous Dynamic RAM (SDRAM) 526, although other memory systems could be used in other examples of the invention. SDRAM 526 comprises pointer stack 527 and external buffers 528. Memory interface 109 comprises buffer management engine 520, SRAM interface

521, and SDRAM interface 522. Buffer management engine 520 comprises pointer cache 523 and control logic 524.

Conventional components could be used for SRAM interface 521, SDRAM interface 522, SRAM 525, and SDRAM 526. SRAM interface 521 exchanges context information between SRAM 525 and co-processor circuitry 107. External buffers 528 use a linked list mechanism to store communication packets externally to integrated circuit 100. Pointer stack 527 is a cache of pointers to free external buffers 528 that is initially built by core processor 104. Pointer cache 523 stores pointers that were transferred from pointer stack 527 and correspond to external buffers 528. Sets of pointers may be periodically exchanged between pointer stack 527 and pointer cache 523. Typically, the exchange from stack 527 to cache 523 operates on a first-in/first-out basis.

In operation, core processor 104 writes pointers to free external buffers 528 to pointer stack 527 in SDRAM 526. Through SDRAM interface 522, control logic 524 transfers a subset of these pointers to pointer cache 523. When an entity, such as core processor 104, co-processor circuitry 107, or an external system, needs to store a packet in memory 103, the entity reads a pointer from pointer cache 523 and uses the pointer to transfer the packet to external buffers 528 through SDRAM interface 522. Control logic 524 allocates the external buffer as the corresponding pointer is read from pointer cache 523. SDRAM stores the packet in the external buffer indicated by the pointer. Allocation means to reserve the buffer, so other entities do not improperly write to it while it is allocated.

When the entity no longer needs the external buffer—for example, the packet is transferred from memory 103 through SDRAM interface 522 to co-processor circuitry 107 or transmit interface 108—then the entity writes the pointer to pointer cache 523. Control logic 524 de-allocates the external buffer as the corresponding pointer is written to pointer cache 523. De-allocation means to release the buffer, so other entities may reserve it. The allocation and de-allocation process is repeated for other external buffers 528.

Control logic 524 tracks the number of the pointers in pointer cache 523 that point to de-allocated external buffers 528. If the number reaches a minimum threshold, then control logic 524 transfers additional pointers from pointer stack 527 to pointer cache 523. Control logic 524 may also transfer an exhaustion signal to core processor 104 in this situation. If the number reaches a maximum threshold, then control logic 524 transfers an excess portion of the pointers from pointer cache 523 to pointer stack 527.

FIG. 6 is a table that illustrates buffer classes in an example of the invention. In the example of FIG. 6, there are 16 classes with 500 external buffers each for a total of 8,000 external buffers. Each class has a type: static, exclusive, or shared. Static classes use their own external buffers without sharing. Exclusive classes use their own external buffers first, and then borrow external buffers from the fail-over classes. De-allocated external buffers from a given exclusive class are credited to the associated fail-over class until the number of borrowed external buffers is zero. Shared classes use their own external buffers and comprise the fail-over external buffers for the exclusive classes.

Buffer classes are used to differentiate services among traffic streams by assigning different streams to different classes of external buffers. Traffic streams offering a higher quality-of-service are typically provided with greater access to external buffers. Bursty traffic may need an elastic exclusive/shared class arrangement. A class may be associated with only one type of traffic, such as Constant Bit Rate

11

(CBR), Available Bit Rate (ABR), Variable Bit Rate (VBR), or Unspecified Bit Rate (UBR). CBR traffic without bursts typically uses static classes. ABR traffic uses exclusive and shared external buffer classes to respectively handle minimum cell rates and bursts. VBR and UBR traffic typically use shared buffer classes.

The external buffers are separated into two separately managed pools A and B. Pools can be used for service differentiation. Pools are also helpful when the external buffers are located in separate memory devices, so each device may have its own independently managed pool.

For each class, control logic 524 tracks the number of pointers in pointer cache 523 that point to the de-allocated external buffers and the number of pointers in pointer cache 523 that point to the allocated external buffers. If the number of pointers to the de-allocated external buffers in one of the classes reaches a minimum threshold for that class, control logic 524 transfers an exhaustion signal for that class to core processor 104. If the class is exclusive, control logic 524 may also borrow pointers from the corresponding fail-over class for use by the exclusive class, although conditions and thresholds may be used to limit the amount of borrowing. Control logic 524 tracks the number of pointers distributed to each class and may re-distribute pointers from one class to another based on certain conditions, such as traffic loads. In addition, more ABR traffic may require more exclusive buffers at the expense of shared buffers where more UBR traffic has the opposite effect.

Scheduler Circuitry—FIGS. 7–9

FIGS. 7–9 depict a specific example of scheduler circuitry in accord with the present invention. Those skilled in the art will appreciate numerous variations from this example that do not depart from the scope of the invention. Those skilled in the art will also appreciate that various features could be combined to form multiple variations of the invention. Those skilled in the art will appreciate that some conventional aspects of FIGS. 7–9 have been simplified or omitted for clarity.

FIG. 7 is a block diagram that illustrates scheduler 105 in an example of the invention. Scheduler 105 comprises a hardware circuitry engine that is firmware-programmable in that it operates in response to state bits and register content. In contrast, core processor 104 is a micro-processor that executes application software. Scheduler 105 operates in parallel with core processor 104 to conserve core processor capacity by off-loading numerous tasks from the core processor.

Scheduler 105 comprises control logic 730, scheduling boards 731–732, and context RAM 735. Board 731 is vertically separated into time periods 741–745 where a “1” indicates a reservation at that time period and a “0” indicates no reservation at that time period. Board 731 is horizontally separated into priority levels 751–754 that are ranked from high at priority level #1 to low at priority level #4. Board 732 is similar to board 731, but has two priority levels and ten time periods. Control logic 730 process boards 731–732 independently of one another.

Context RAM 735 has entries 736 that each hold one of thousands of possible channel descriptor identifiers. The channel descriptors that correspond to these identifiers describe how packet transmission should be handled for a channel. For example, a channel descriptor indicates where packets for the channel are stored and how frequently they should be transmitted. Boards 731–732 are each associated with a different portion of context RAM 735. As indicated by the arrows, each time period at each priority level on each board is associated with its own one of the context RAM

12

entries 736, and thus, with a possibly unique channel descriptor. To serve a reservation, control logic 730 sends a request that identifies the corresponding channel descriptor to co-processor circuitry 107.

In some examples of the invention, there are 64,000 channel descriptors, and thus, 64,000 corresponding board time periods. The 64,000 time periods can be distributed among boards in various combinations of 2,000, 4,000, 8,000, 16,000, 32,000, or 64,000 time periods per board. Boards can be separated into 1, 2, or 4 priority levels that run concurrently in time. Each priority level uses up time periods, so an 8,000 time period board with four priority levels has 2,000 time periods per priority level that run concurrently. The minimum number of reservations in a given priority level is 512.

FIGS. 8–9 are block diagrams that illustrate scheduling board 731 in an example of the invention. Board 731 includes five time periods 741–745 and four priority levels 751–754. Fence 860 indicates the time period that control logic 730 is currently processing in each priority level. Control logic 730 processes board 731 to serve reservations and initiate packet transmissions at regular time intervals. At each time interval, referred to as a “GET”, control logic 730 gets one reservation and advances fence 860. At a GET, fence 860 may advance in some priority levels but not others. As a result, fence 860 may be at different time periods in different priority levels.

At a GET, control logic 730 serves the highest priority reservation at fence 860. Control logic 860 then advances fence 860 to the next time period in the priority level that is served. Control logic 860 also advances fence 860 to the next time period in other priority levels that did not have a reservation at fence 860. Control logic 860 does not advance fence 860 at priority levels that had an un-served reservation at fence 860.

On FIG. 8, fence 860 is at time period 3 for all priority levels, and priority level 1 is served, priority level 2 is un-served, and priority levels 3 and 4 are not reserved. As a result and as shown on FIG. 9, fence 860 is advanced to time period 4 at priority levels 1, 3, and 4, but not at priority level 2. Priority level 2 will have the highest priority reservation at the next GET, because fence 860 remains at time period 3 in priority level 2, and priority level 1 has no reservation at time period 4.

The various scheduling boards and priority levels provide a robust mechanism for differentiating services between traffic streams based on service level agreements. For example, the highest priority level of board 732 could be traffic with a guaranteed bandwidth rate, and the lower priority level could be traffic without any bandwidth guarantee. Board 731 has four priority levels and may have Constant Bit Rate (CBR) traffic at the highest priority, real time Variable Bit Rate (VBR) traffic at the second-highest priority, non-real-time VBR traffic at the third-highest priority level, and Available Bit Rate (ABR) traffic at the fourth and lowest priority level. Traffic can also be allocated among boards to provide expensive high-quality service from one board, and cheap moderate-quality service from another board. Prioritization circuitry within co-processor circuitry 107 can assign channels on the high-quality board to the highest priority queue to core processor 104 and assign channels on the moderate-quality board to the highest priority queue to core processor 104.

A board stall occurs when a higher priority level starves a lower priority level, and a reservation at the lower priority level will never get served. In a board stall, control logic 730 does not advance fence 860 until the stall is cured. If a force

option is selected, the indicated priority level is serviced at the next GET. If a scan option is selected, the above-described board processing is modified. All reservations in the highest priority level are serviced before any lower priority levels are serviced. In lower priority levels during this time, fence **860** is advanced at a GET if the time period is not reserved. The scan process repeats for the next highest priority level down through the lowest priority level.

Control logic **730** schedules a reservation in response to a "PUT" generated by core processor **104** or scheduler **105**. Control logic **730** schedules the reservation by determining a start position. The start position is a number of time periods from the current fence location where the search starts for an available time period for the reservation. The start position may be specified in the PUT, or it may be calculated by control logic **730**.

To calculate the start position, control logic **730** first retrieves scheduling parameters from the proper context buffer in co-processor circuitry **107** using a pointer in the PUT. Control logic **730** also increments the in-use count for the context buffer. Control logic **730** then executes dual Guaranteed Cell Rate (GCR) scheduling algorithms based on the scheduling parameters to determine the start position.

The scheduling parameters include a scheduling board indicator, first choice priority level, and second choice priority level that is a higher priority than the first choice. If the first priority level does not work for some reason, then the second priority level is attempted in a priority promotion. In a priority promotion, the control logic **730** tries to find a reservation based on the Minimum Cell Rate (MCR), and if nothing is available, then control logic **730** tries to find a reservation based on the Peak Cell Rate (PCR).

The scheduling parameters also include usage values that determine how the dual algorithms are used. Based on the usage values, algorithm 1 and algorithm 2 are respectively be used for:

PCR/nothing

MCR/PCR, or

Sustained Cell Rate (SCR)/PCR.

For algorithm 1 and algorithm 2, the scheduling parameters respectively include:

Theoretical Arrival Times (TAT1/TAT2),

Inter-Cell Intervals (ICI1/ICI2), and

limits (L1/L2).

The TATs are the expected arrival times, and the ICIs are the transmit frequencies. TATs are re-initialized if a reservation has been inactive for a long time (about one second).

The two scheduling algorithms are specified by the following pseudocode where PT_t is the present time, $TAT1_{t-1}$, $TAT2_{t-1}$ are old times read from the context buffer, and $TAT1_t$, $TAT2_t$ are new times written to the context buffer.

```

if (PUT w/ no update instruction) {
    ICI1 = 0
    ICI2 = 0
    PIPELAT = 0
} // else PUT with update; use the ICIs as provided
TAT2t = max (TAT2t-1 + ICI2, PTt + ICI2)
if (ALG==MCR/PCR)
    TAT1start = max (PTt - L1, min (TAT1t-1 + ICI1, PTt + L1))
else TAT1start = max (TAT1t-1 + ICI1, PTt + ICI1)
if (ALG==PCR/none) {
    start position = max (0, TAT1t - L1 - PTt)
} else if (ALG==SCR/PCR) {
    start position = max (0, TAT2t - L2 - PTt, TAT1t - L1 - PTt)

```

-continued

```

} else if (ALG==MCR/PCR) {
    start position = max (0, TAT2t - L2 - PTt)
}
TAT2t = max (TAT2start, landing position + PTt)
if (ALG==MCR/PCR) TAT1t = TAT1start
else TAT1t = max (TAT1start, landing position + PTt)
if (PUT with write instruction) {
    write TAT1t, TAT2t, back to context buffer
}
decrement in-use count.

```

In addition to determining the starting position, control logic **730** determines the board configuration, fence location, and the oldest reservation at the fence in each priority level. Control logic **730** locates the start position from the fence at the selected priority level and on the selected scheduling board. Control logic **730** then searches for an available reservation time period. If the time period at the start time is already reserved, then the next available time period is reserved.

The number of time periods between the fence and the reserved time period is referred to as the landing position. The landing position must be smaller than the board to avoid wrapping around the board and reserving a time period that is improperly close to the fence. It may be the case that the priority level is full and reservations only open up as the fence is advanced. In this situation, any PUT will be reserved just behind the advancing fence.

Once the reservation is made, the applicable channel descriptor identifier is placed in the corresponding entry in context RAM **735**. The scheduling parameters may also be updated and written back to the context buffer. The in-use count for the context buffer is decremented.

Those skilled in the art will appreciate variations of the above-described embodiments that fall within the scope of the invention. As a result, the invention is not limited to the specific examples and illustrations discussed above, but only by the following claims and their equivalents.

What is claimed is:

1. An integrated circuit that processes communication packets, the integrated circuit comprising:

a core processor configured to create a plurality of external buffers that are external to the integrated circuit and configured to store the communication packets where each external buffers is associated with a pointer that corresponds to the external buffer;

a pointer cache configured to store the pointers that correspond to the external buffers;

control logic configured to allocate the external buffers as the corresponding pointers are read from the pointer cache and de-allocate the external buffers as the corresponding pointers are written back to the pointer cache wherein the control logic is configured to transfer an exhaustion signal if a number of the pointers to the de-allocated buffers reaches a minimum threshold; and

the core processor configured to create additional external buffers and their corresponding pointers in response to the exhaustion signal.

2. The integrated circuit of claim 1 wherein the control logic is configured to track a number of the pointers to the de-allocated external buffers.

3. The integrated circuit of claim 1 wherein the control logic is configured to transfer additional pointers to the pointer cache if a number of the pointers to the de-allocated buffers reaches a minimum threshold.

15

4. The integrated circuit of claim 1 wherein the control logic is configured to transfer an excess portion of the pointers from the pointer cache if the number of the pointers to the de-allocated buffers reaches a maximum threshold.

5. The integrated circuit of claim 1 wherein the external buffers are distributed among at least two pools.

6. The integrated circuit of claim 1 wherein the external buffers and the pointers to the external buffers are distributed among a plurality of classes.

7. The integrated circuit of claim 6 wherein the control logic is configured to track a number of the pointers to the de-allocated external buffers for at least one of the classes.

8. The integrated circuit of claim 6 wherein the control logic is configured to track a number of the pointers to the allocated external buffers for at least one of the classes.

9. The integrated circuit of claim 6 wherein the control logic is configured to borrow at least some of the pointers from a first one of the classes for use by a second one of the classes.

10. The integrated circuit of claim 6 wherein the control logic is configured to redistribute at least some of the pointers from a first one of the classes to a second one of the classes.

11. The integrated circuit of claim 6 wherein the control logic is configured to transfer an exhaustion signal if a number of the pointers to the de-allocated buffers in one of the classes reaches a minimum threshold.

12. The integrated circuit of claim 6 wherein the control logic is configured to track a number of the pointer distributed to one of the classes.

13. The integrated circuit of claim 6 wherein at least one of the classes is associated only with constant bit rate packets.

14. The integrated circuit of claim 6 wherein at least one of the classes is associated only with available bit rate packets.

15. The integrated circuit of claim 6 wherein at least one of the classes is associated only with variable bit rate packets.

16. The integrated circuit of claim 6 wherein at least one of the classes is associated only with unspecified bit rate packets.

17. A method of operating an integrated circuit that processes communication packets, the method comprising:

creating a plurality of external buffers that are external to the integrated circuit and that are configured to store the communication packets[.];

creating a plurality of pointers where each pointer corresponds to one of the plurality of external buffers;

storing a subset of the plurality of pointers in a pointer cache in the integrated circuit;

allocating the external buffers as the corresponding pointers are read from the pointer cache;

de-allocating the external buffers as the corresponding pointers are written back to the pointer cache;

transferring an exhaustion signal if a number of the pointers to the de-allocated buffers reaches a minimum threshold; and

in response to the exhaustion signal, creating additional external buffers and their corresponding pointers where the additional external buffers are external to the integrated circuit and are configured to store the communication packets.

18. The method of claim 17 further comprising tracking [a] the number of the pointers to the de-allocated external buffers.

16

19. The method of claim 17 further comprising transferring additional pointers to the pointer cache if a number of the pointers to the de-allocated buffers reaches a minimum threshold.

20. The method of claim 17 further comprising transferring an excess portion of the pointers from the pointer cache if the number of the pointers to the de-allocated buffers reaches a maximum threshold.

21. The method of claim 17 wherein the external buffers are distributed among at least two pools.

22. The method of claim 17 wherein the external buffers and the pointers to the external buffers are distributed among a plurality of classes.

23. The method of claim 22 further comprising tracking a number of the pointers to the de-allocated external buffers for at least one of the classes.

24. The method of claim 22 further comprising tracking a number of the pointers to the allocated external buffers for at least one of the classes.

25. The method of claim 22 further comprising borrowing at least some of the pointers from a first one of the classes for use by a second one of the classes.

26. The method of claim 22 further comprising re-distributing at least some of the pointers from a first one of the classes to a second one of the classes.

27. The method of claim 22 further comprising tracking a number of pointers distributed to one of the classes.

28. The method of claim 22 wherein at least one of the classes is associated only with constant bit rate packets.

29. The method of claim 22 wherein at least one of the classes is associated only with available bit rate packets.

30. The method of claim 22 wherein at least one of the classes is associated only with variable bit rate packets.

31. The method of claim 22 wherein at least one of the classes is associated only with unspecified bit rate packets.

32. *The integrated circuit of claim 6 wherein at least one of the classes is associated with a set of one or more types of network traffic.*

33. *An integrated circuit that processes communication packets, the integrated circuit comprising:*

processing facilities configured to create a plurality of external buffers that are external to the integrated circuit and configured to store the communication packets where each external buffer is associated with a pointer that corresponds to the external buffer; and

a pointer cache configured to store the pointers that correspond to the external buffers,

wherein the processing facilities are further configured to:

allocate the external buffers as the corresponding pointers are read from the pointer cache and de-allocate the external buffers as the corresponding pointers are written back to the pointer cache,

transfer an exhaustion signal if a number of the pointers to the de-allocated buffers reaches a minimum threshold, and

create additional external buffers and their corresponding pointers in response to the exhaustion signal.

34. *An integrated circuit that processes communication packets, the integrated circuit comprising:*

processing facilities configured to create a plurality of external buffers that are external to the integrated circuit and configured to store the communication packets where each external buffer is associated with a pointer that corresponds to the external buffer; and

a pointer cache configured to store the pointers that correspond to the external buffers,

wherein the processing facilities are further configured to:

allocate the external buffers by modifying the pointer cache to indicate that pointers in the pointer cache corresponding to the external buffers are in use and de-allocate the external buffers by modifying the pointer cache to indicate that pointers in the pointer cache corresponding to the external buffers are unused, transfer an exhaustion signal if a number of the pointers in the pointer cache corresponding to the external buffers indicated to be unused reaches a minimum threshold, and

create additional external buffers and their corresponding pointers in response to the exhaustion signal.

35. The integrated circuit of claim 34 wherein the processing facilities are configured to track the number of the pointers to the de-allocated external buffers.

36. The integrated circuit of claim 34 wherein the processing facilities are configured to transfer additional pointers to the pointer cache if the number of the pointers to the de-allocated buffers reaches a minimum threshold.

37. The integrated circuit of claim 34 wherein the processing facilities are configured to transfer an excess portion of the pointers from the pointer cache if the number of the pointers to the de-allocated buffers reaches a maximum threshold.

38. The integrated circuit of claim 34 wherein the external buffers are distributed among at least two pools.

39. The integrated circuit of claim 34 wherein the external buffers and the pointers to the external buffers are distributed among a plurality of classes.

40. The integrated circuit of claim 39 wherein the processing facilities are configured to track the number of the pointers to the de-allocated external buffers for at least one of the classes.

41. The integrated circuit of claim 39 wherein the processing facilities are configured to track the number of the pointers to the allocated external buffers for at least one of the classes.

42. The integrated circuit of claim 39 wherein the processing facilities are configured to borrow at least some of the pointers from a first one of the classes for use by a second one of the classes.

43. The integrated circuit of claim 39 wherein the processing facilities are configured to redistribute at least some of the pointers from a first one of the classes to a second one of the classes.

44. The integrated circuit of claim 39 wherein the processing facilities are configured to transfer an exhaustion signal if the number of the pointers to the de-allocated buffers in one of the classes reaches a minimum threshold.

45. The integrated circuit of claim 39 wherein the processing facilities are configured to track the number of the pointers distributed to one of the classes.

46. The integrated circuit of claim 39 wherein at least one of the classes is associated only with constant bit rate packets.

47. The integrated circuit of claim 39 wherein at least one of the classes is associated only with available bit rate packets.

48. The integrated circuit of claim 39 wherein at least one of the classes is associated only with variable bit rate packets.

49. The integrated circuit of claim 39 wherein at least one of the classes is associated with a set of one or more types of network traffic.

50. The integrated circuit of claim 39 wherein at least one of the classes is associated only with unspecified bit rate packets.

51. A method of operating an integrated circuit that processes communication packets, the method comprising:

creating a plurality of external buffers that are external to the integrated circuit and that are configured to store the communication packets;

creating a plurality of pointers where each pointer corresponds to one of the plurality of external buffers;

storing a subset of the plurality of pointers in a pointer cache in the integrated circuit;

allocating the external buffers by modifying the pointer cache to indicate that pointers in the pointer cache corresponding to the external buffers are in use;

de-allocating the external buffers by modifying the pointer cache to indicate that pointers in the pointer cache corresponding to the external buffers are unused;

transferring an exhaustion signal if a number of the pointers indicated to be unused reaches a minimum threshold; and

in response to the exhaustion signal, creating additional external buffers and their corresponding pointers where the additional external buffers are external to the integrated circuit and are configured to store the communication packets.

52. The method of claim 51 further comprising tracking the number of the pointers to the de-allocated external buffers.

53. The method of claim 51 further comprising transferring additional pointers to the pointer cache if the number of the pointers to the de-allocated buffers reaches a minimum threshold.

54. The method of claim 51 further comprising transferring an excess portion of the pointers from the pointer cache if the number of the pointers to the de-allocated buffers reaches a maximum threshold.

55. The method of claim 51 wherein the external buffers are distributed among at least two pools.

56. The method of claim 51 wherein the external buffers and the pointers to the external buffers are distributed among a plurality of classes.

57. The method of claim 56 further comprising tracking the number of the pointers to the de-allocated external buffers for at least one of the classes.

58. The method of claim 56 further comprising tracking the number of the pointers to the allocated external buffers for at least one of the classes.

59. The method of claim 56 further comprising borrowing at least some of the pointers from a first one of the classes for use by a second one of the classes.

60. The method of claim 56 further comprising re-distributing at least some of the pointers from a first one of the classes to a second one of the classes.

61. The method of claim 56 further comprising tracking the number of pointers distributed to one of the classes.

62. The method of claim 56 wherein at least one of the classes is associated only with constant bit rate packets.

63. The method of claim 56 wherein at least one of the classes is associated only with available bit rate packets.

64. The method of claim 56 wherein at least one of the classes is associated only with variable bit rate packets.

65. The method of claim 56 wherein at least one of the classes is associated only with unspecified bit rate packets.

66. The method of claim 56 wherein at least one of the classes is associated with a set of one or more types of network traffic.

UNITED STATES PATENT AND TRADEMARK OFFICE
CERTIFICATE OF CORRECTION

PATENT NO. : RE42,092 E
APPLICATION NO. : 12/122625
DATED : February 1, 2011
INVENTOR(S) : Tompkins et al.

Page 1 of 1

It is certified that error appears in the above-identified patent and that said Letters Patent is hereby corrected as shown below:

Title page, item (76), under "Inventors", in Column 1, Line 3, delete "Hames" and insert
-- Harness --.

Signed and Sealed this
Thirty-first Day of May, 2011

A handwritten signature in black ink that reads "David J. Kappos". The signature is written in a cursive style with a large initial "D" and "K".

David J. Kappos
Director of the United States Patent and Trademark Office