

US00RE41661E

(19) **United States**
(12) **Reissued Patent**
Dinh

(10) **Patent Number:** **US RE41,661 E**
(45) **Date of Reissued Patent:** ***Sep. 14, 2010**

(54) **ELECTRICAL BOX ASSEMBLY**
(75) Inventor: **Cong Thanh Dinh**, Collierville, TN
(US)
(73) Assignee: **Thomas & Betts International, Inc.**,
Wilmington, DE (US)

2,514,745 A 7/1950 Dalzell
2,531,698 A 11/1950 Petrick et al.
2,757,817 A 8/1956 Egan
2,828,394 A 3/1958 Mayzik
2,916,733 A 12/1959 Hirsch
2,989,206 A 6/1961 McAfee

(Continued)

(*) Notice: This patent is subject to a terminal disclaimer.

FOREIGN PATENT DOCUMENTS

CA 644330 7/1962

(21) Appl. No.: **11/401,495**
(22) Filed: **Apr. 10, 2006**

OTHER PUBLICATIONS

U.S. Appl. No. 11/484,955, filed Jul. 12, 2006; Corresponds to U.S. Publication No. 20060249306.
U.S. Appl. No. 29/205,607, filed May 18, 2004.
TayMac Corporation, 2003 Catalog, pp. 1-14.
U.S. Appl. No. 11/888,047, filed Jul. 31, 2007 corresponding to U.S. Publication No. 2008-0017413-A1.

Related U.S. Patent Documents

Reissue of:

(64) Patent No.: **6,737,576**
Issued: **May 18, 2004**
Appl. No.: **10/440,284**
Filed: **May 16, 2003**

Primary Examiner—Angel R Estrada
(74) *Attorney, Agent, or Firm*—Hoffmann & Baron, LLP

(51) **Int. Cl.**
H02G 3/08 (2006.01)

(57) **ABSTRACT**

(52) **U.S. Cl.** **174/50; 174/53; 174/480;**
174/57; 220/3.2; 220/3.3
(58) **Field of Classification Search** **174/50,**
174/53, 57, 58, 480, 481, 61, 62, 63; 220/3.2,
220/3.3, 4.01, 4.02, 3.8; 248/906
See application file for complete search history.

An electrical box assembly including a box having a base wall perimetrically bounded by a sidewall extending therefrom forming a housing adapted to receive an electrical component. The sidewall having an upper portion and a flange extending outwardly in a transverse direction from the upper portion. An electrical component attachment point is disposed adjacent the sidewall upper portion and adapted for securing an electrical component to the box. The flange is perimetrically bounded by a collar extending outwardly therefrom. A securement device disposed on the box for securing the box to a support structure is provided. A frame is further provided which is in telescopic engagement with the collar and movable relative thereto. The frame has an abutment surface for abutting against a facing surface. An adjustment device is provided for moving the frame relative to the box and urges the abutment surface against the facing surface.

(56) **References Cited**

U.S. PATENT DOCUMENTS

691,874 A 1/1902 Robinson
916,436 A 3/1909 Greenfield
1,694,054 A 12/1928 Both
1,775,665 A 9/1930 Behm
2,272,846 A 2/1942 Lindstrom
2,378,861 A 6/1945 Peevey
2,433,917 A 1/1948 McCartney
2,510,745 A 6/1950 Kilgore

56 Claims, 11 Drawing Sheets

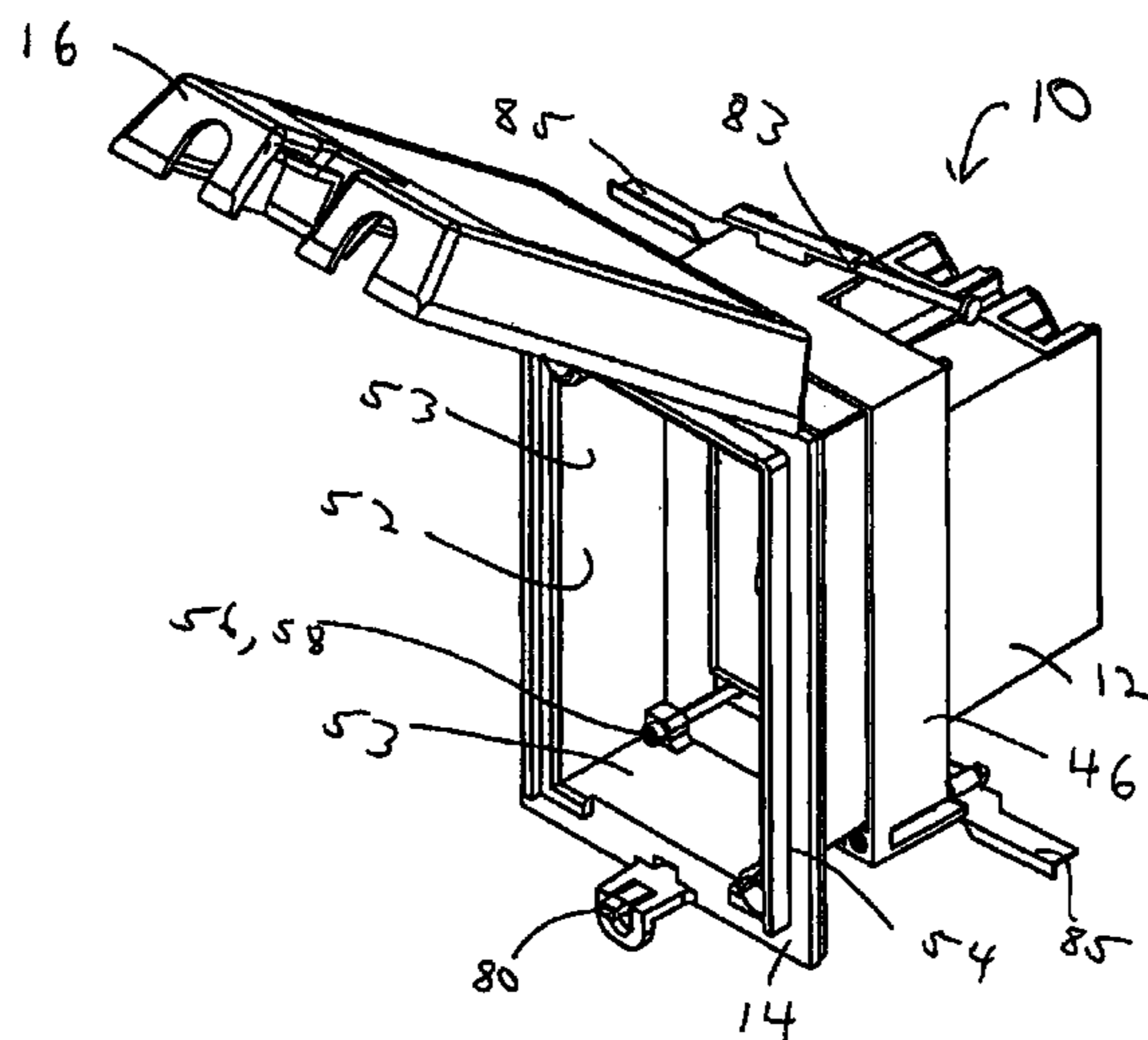

US RE41,661 E

Page 2

U.S. PATENT DOCUMENTS					
			5,466,886 A	11/1995	Lengyel et al.
			5,486,650 A	1/1996	Yetter
3,168,613 A	2/1965	Palmer	5,522,577 A	6/1996	Roesch
3,289,852 A	12/1966	Kahn	5,533,637 A	7/1996	Williams, Jr.
3,365,156 A	1/1968	Beck	5,549,266 A	8/1996	Mitchell et al.
D214,449 S	6/1969	Greene	5,574,255 A	11/1996	Simmons
3,530,230 A	9/1970	Cormier et al.	5,574,256 A	11/1996	Cottone
3,622,029 A	11/1971	Ware	5,596,174 A	1/1997	Sapienza
3,701,451 A	10/1972	Schindler et al.	5,598,998 A	2/1997	Lynn
3,834,658 A	9/1974	Theodorides	5,600,093 A	2/1997	Herth et al.
3,864,511 A	2/1975	Morby et al.	5,603,424 A	2/1997	Bordwell et al.
3,917,899 A	11/1975	Oliver	5,613,876 A	3/1997	Sakatani et al.
4,059,327 A	11/1977	Vann	5,651,696 A	7/1997	Jennison
4,062,470 A	12/1977	Boteler	5,683,005 A	11/1997	Mordick
4,098,423 A	7/1978	Marrero	5,773,760 A	6/1998	Stark et al.
4,109,095 A	8/1978	Kling et al.	5,804,764 A	9/1998	Gretz
4,134,636 A	1/1979	Kleinatland et al.	5,918,431 A	7/1999	Schiedegger et al.
4,265,365 A	5/1981	Boteler	5,931,325 A	8/1999	Filipov
4,417,373 A	11/1983	Keglewitsch	5,934,917 A	8/1999	Haut
4,424,407 A	1/1984	Barbic	5,967,354 A	10/1999	Whitehead et al.
4,438,859 A	3/1984	Solek	5,975,323 A	11/1999	Turan
4,443,654 A	4/1984	Flachbarth et al.	6,026,605 A	2/2000	Tippett
4,451,108 A	5/1984	Skidmore	6,028,267 A	2/2000	Byrne
4,438,859 A	3/1984	Solek	6,028,268 A	2/2000	Stark et al.
4,505,403 A	3/1985	Bowden, Jr. et al.	D422,266 S	4/2000	Roesch
4,559,410 A	12/1985	Hostetter	6,093,890 A	7/2000	Gretz
4,599,485 A	7/1986	Smolik	6,102,360 A	8/2000	Clegg et al.
4,603,229 A	7/1986	Menchetti	6,112,927 A	9/2000	Gertz
4,603,932 A	8/1986	Heverly	6,127,630 A	10/2000	McKenzie et al.
4,605,817 A	8/1986	Lopez	6,147,304 A	11/2000	Doherty
4,613,728 A	9/1986	Lathrop	6,172,298 B1	1/2001	Norvelle
4,634,015 A	1/1987	Taylor	6,194,657 B1	2/2001	Gretz
4,636,914 A	1/1987	Belli	6,198,045 B1	3/2001	Roesch
4,642,418 A	2/1987	Menchetti	6,200,159 B1	3/2001	Chou
4,673,097 A	6/1987	Schuldt	6,207,895 B1	3/2001	Engel
4,684,092 A	8/1987	Reiker	6,222,124 B1	4/2001	Pritchard et al.
4,685,581 A	8/1987	Kaneda et al.	6,239,368 B1	5/2001	Gretz
4,721,476 A	1/1988	Zeliff et al.	6,268,563 B1	7/2001	Gretz
4,724,281 A	2/1988	Nix et al.	6,323,424 B1	11/2001	He
4,747,506 A	5/1988	Stuchilk, III	6,346,674 B1	2/2002	Gretz
4,758,687 A	7/1988	Lathrop	6,355,882 B1	3/2002	Gretz
4,778,399 A	10/1988	Schenk	6,414,241 B1	7/2002	O'Donnell
4,803,307 A	2/1989	Shotey	6,414,906 B1	7/2002	Gaspari
4,927,039 A	5/1990	McNab	6,429,371 B2	8/2002	Schiedegger et al.
D308,464 S	6/1990	Freeman et al.	6,437,242 B1	8/2002	Radosavljevic et al.
4,936,794 A	6/1990	Shaw et al.	D462,939 S	9/2002	Dinh
4,971,280 A	11/1990	Rinderer	D463,376 S	9/2002	Roesch et al.
4,972,045 A	11/1990	Primeau	6,444,906 B1	9/2002	Lewis
4,988,832 A	1/1991	Shotey	D463,969 S	10/2002	Luu
5,008,491 A	4/1991	Bowman	D467,229 S	12/2002	Heggem
5,012,043 A	4/1991	Seymour	6,557,305 B1	5/2003	Hayes
5,042,673 A	8/1991	McShane	6,563,051 B1	5/2003	Shotey et al.
5,085,393 A	2/1992	Ryan	6,566,602 B1	5/2003	Miller et al.
5,114,365 A	5/1992	Thompson et al.	6,576,835 B1	6/2003	Ford et al.
5,117,122 A	5/1992	Hogarth et al.	6,586,679 B2	7/2003	Bashford
5,117,996 A	6/1992	McShane	D478,553 S	8/2003	Heggem
5,142,102 A	8/1992	Michie	6,608,253 B1	8/2003	Rintz
5,171,939 A	12/1992	Shotey	6,637,166 B2	10/2003	Kinsey
5,218,169 A	6/1993	Riceman	6,727,428 B2	4/2004	Archer et al.
5,243,134 A	9/1993	Nattel	6,737,576 B1	5/2004	Dinh
5,245,507 A	9/1993	Ericksen	6,753,471 B2	6/2004	Johnson et al.
5,257,946 A	11/1993	MacMillan et al.	D495,301 S	8/2004	Newell
5,280,135 A	1/1994	Berlin et al.	6,808,079 B2	10/2004	Lalancette et al.
D343,825 S	2/1994	Enderby	6,818,823 B2	11/2004	Barnes
5,287,665 A	2/1994	Rath, Jr.	6,843,669 B2	1/2005	Drane et al.
5,289,934 A	3/1994	Smith et al.	6,858,802 B2	2/2005	Hagarty et al.
D348,870 S	7/1994	Warrington	6,872,887 B2	3/2005	Shotey et al.
5,326,060 A	7/1994	Chubb et al.	6,908,003 B2	6/2005	Feyes et al.
5,369,548 A	11/1994	Combs	6,953,894 B2	10/2005	Ungerman et al.
5,389,740 A	2/1995	Austin	6,956,171 B1	10/2005	Gretz
5,419,716 A	5/1995	Sciammarella et al.	6,965,078 B1	11/2005	Gretz
5,420,376 A	5/1995	Rajecki et al.			
5,434,359 A	7/1995	Schnell			

US RE41,661 E

Page 3

7,005,578 B2	2/2006	Gretz	7,374,058 B2	5/2008	Dinh et al.
7,009,111 B1	3/2006	Rintz	7,431,594 B2	10/2008	Castaldo et al.
7,038,131 B1	5/2006	Gretz	2003/0024927 A1	2/2003	MacDonald
7,044,318 B2	5/2006	Gates, II	2003/0178421 A1	9/2003	Almond
7,064,268 B2	6/2006	Dinh	2004/0123996 A1	7/2004	Lalancette et al.
7,078,618 B2	7/2006	Dinh	2004/0238197 A1	12/2004	Gates
D527,984 S	9/2006	Dinh	2005/0072778 A1	4/2005	Hull et al.
7,105,745 B2	9/2006	Drane et al.	2005/0183873 A1	8/2005	Gottardo et al.
7,109,419 B1	9/2006	Gretz	2006/0249306 A1	11/2006	Dinh
7,205,488 B2	4/2007	Riner	2008/0017413 A1	1/2008	Dinh

FIG. 1

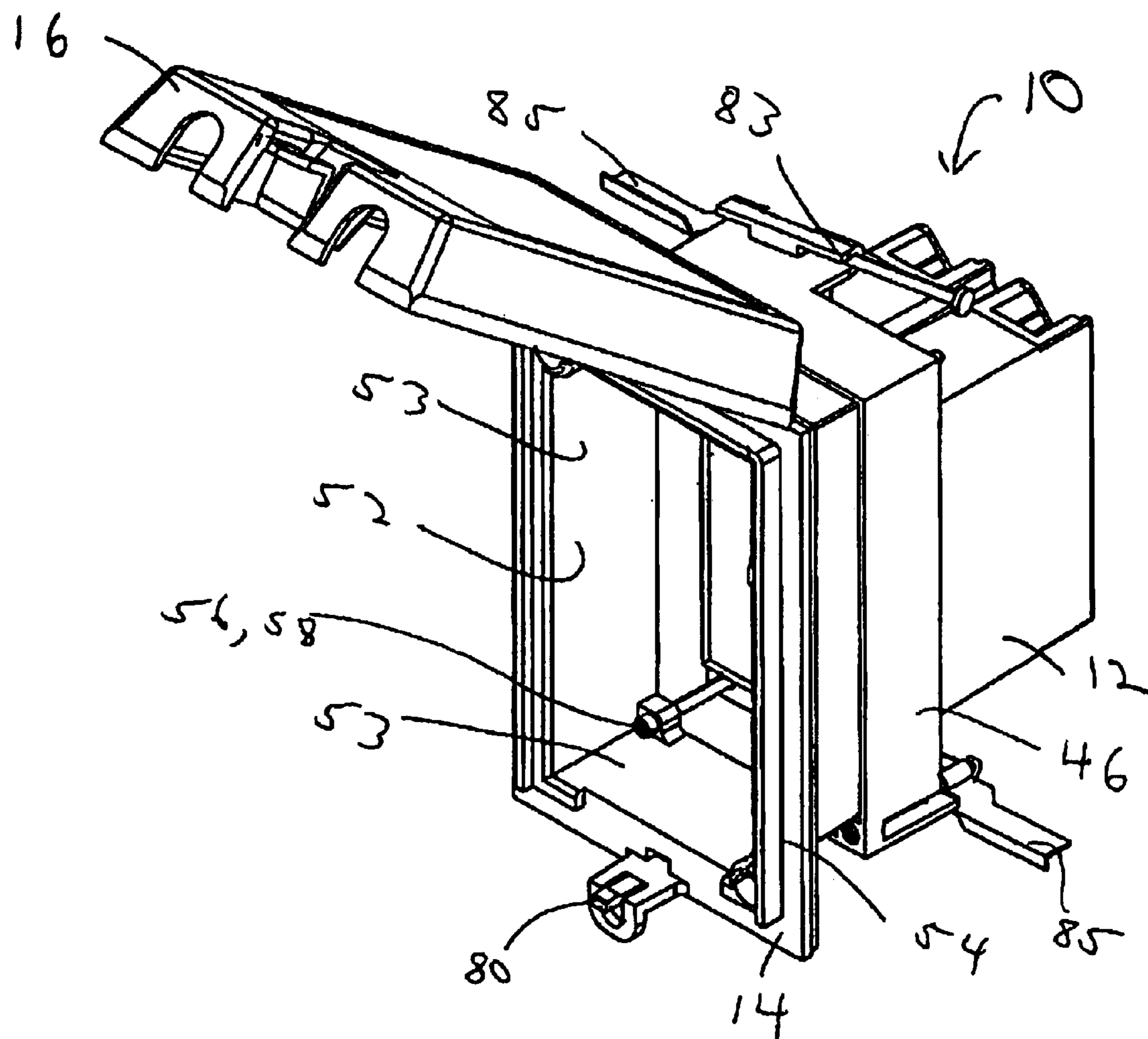
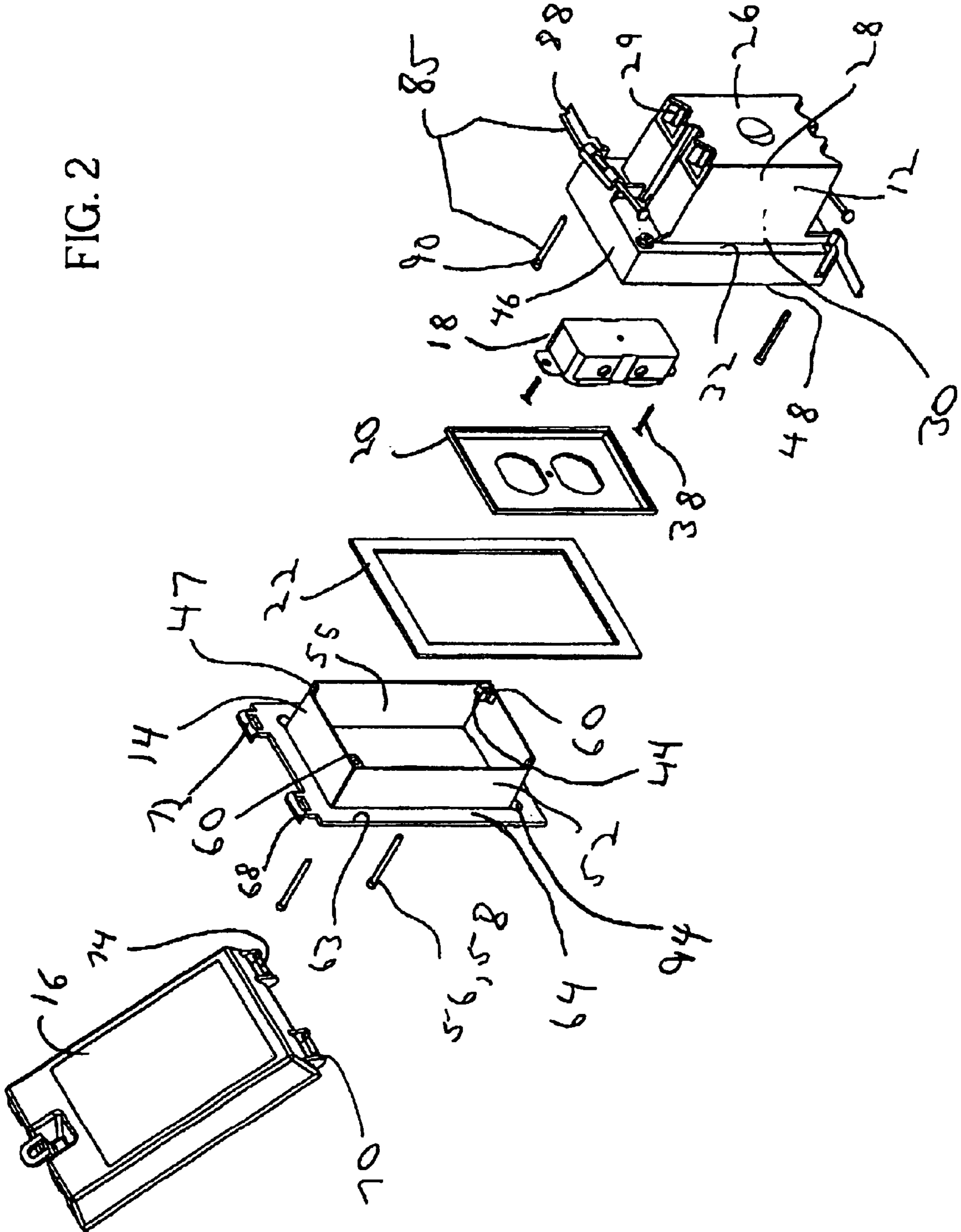
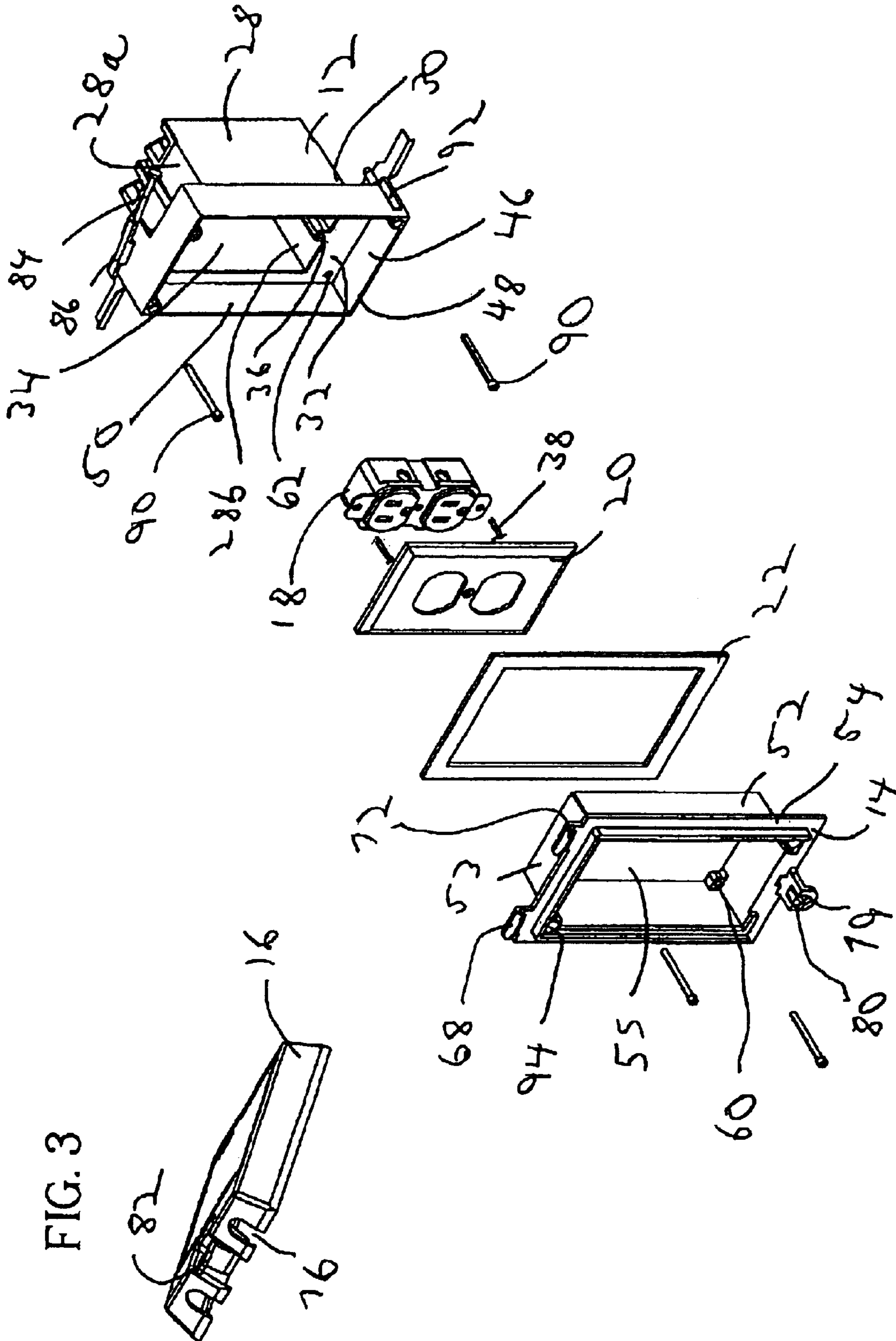

FIG. 2





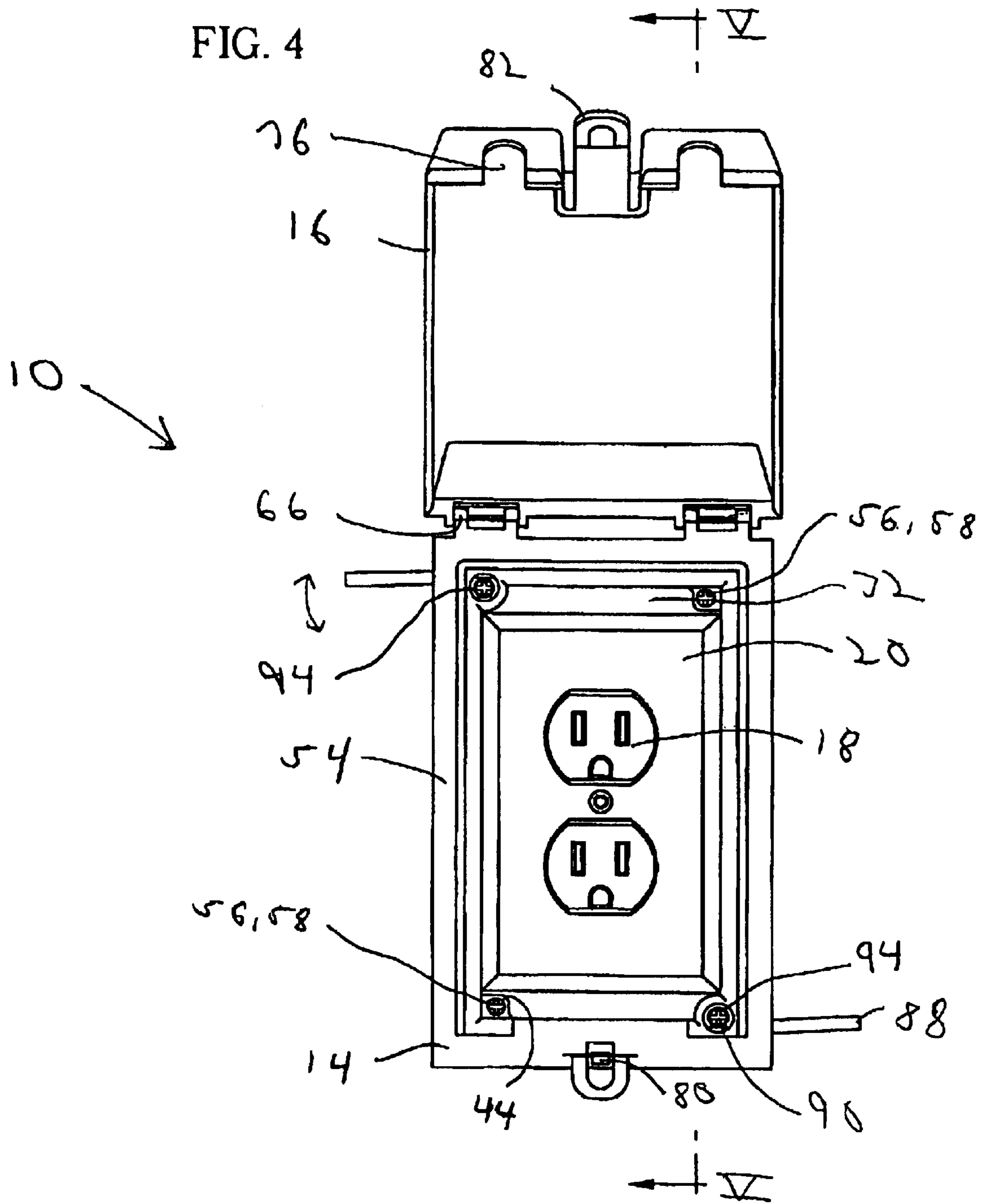

FIG. 5

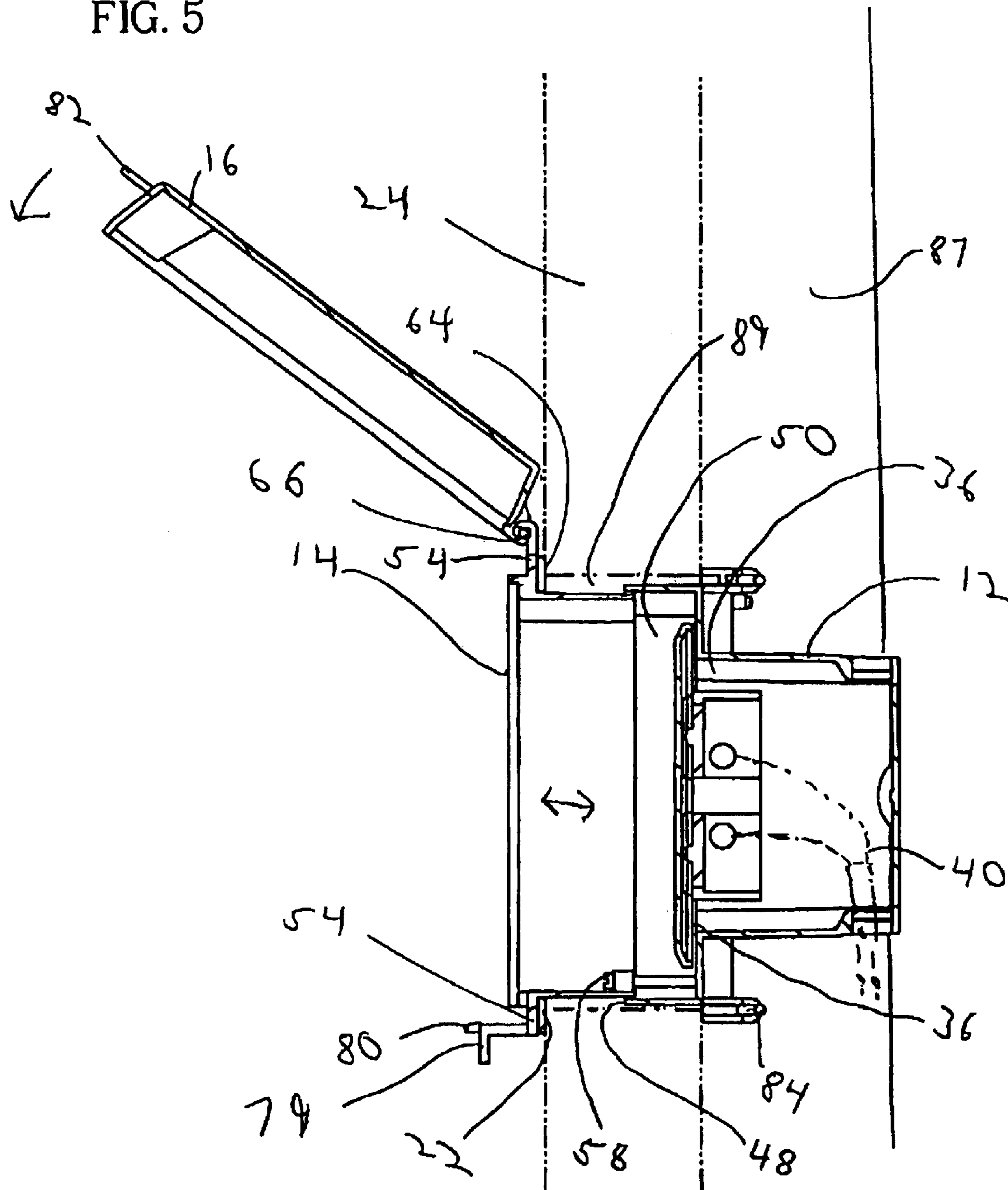

FIG. 6

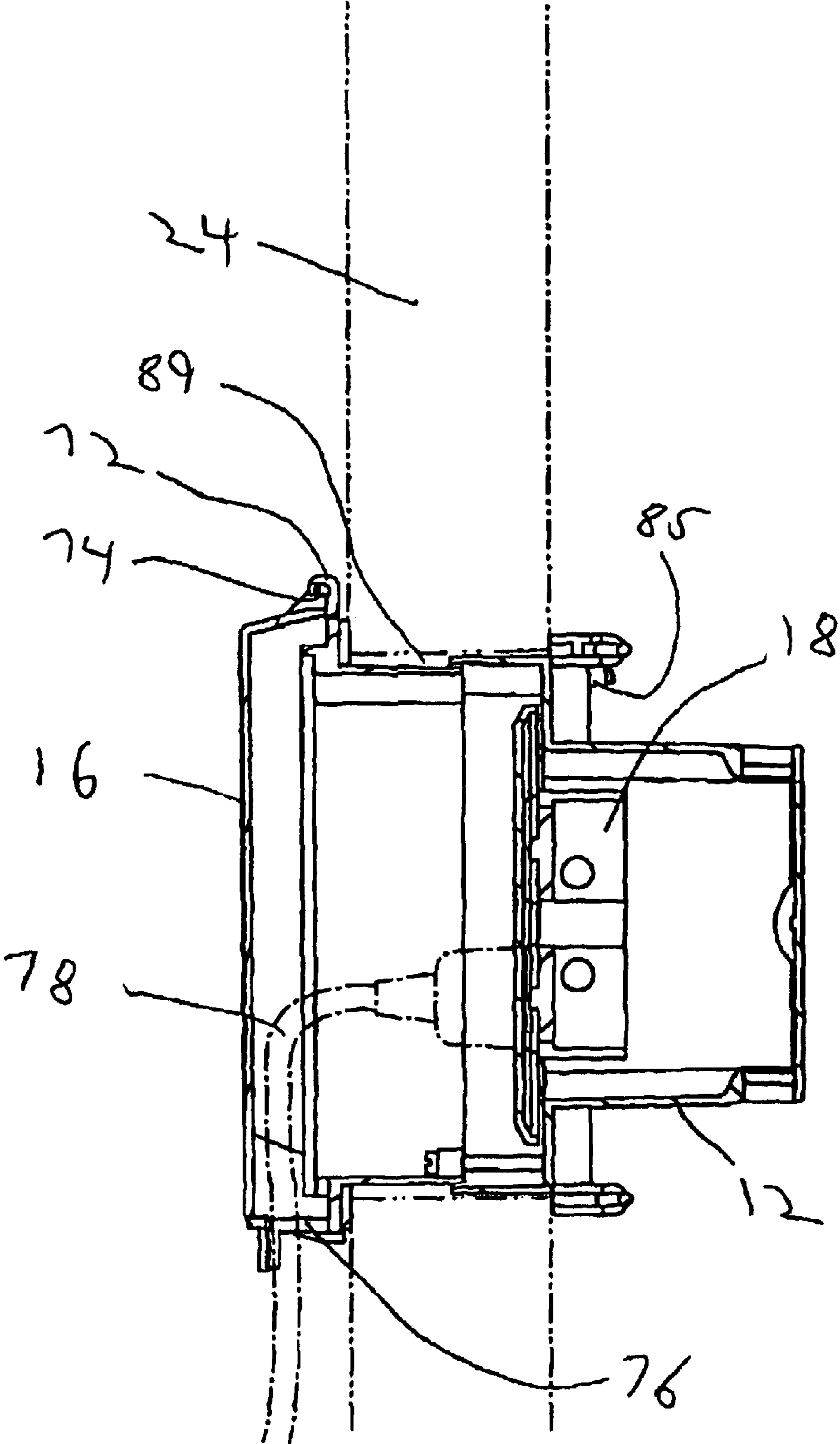

FIG. 7

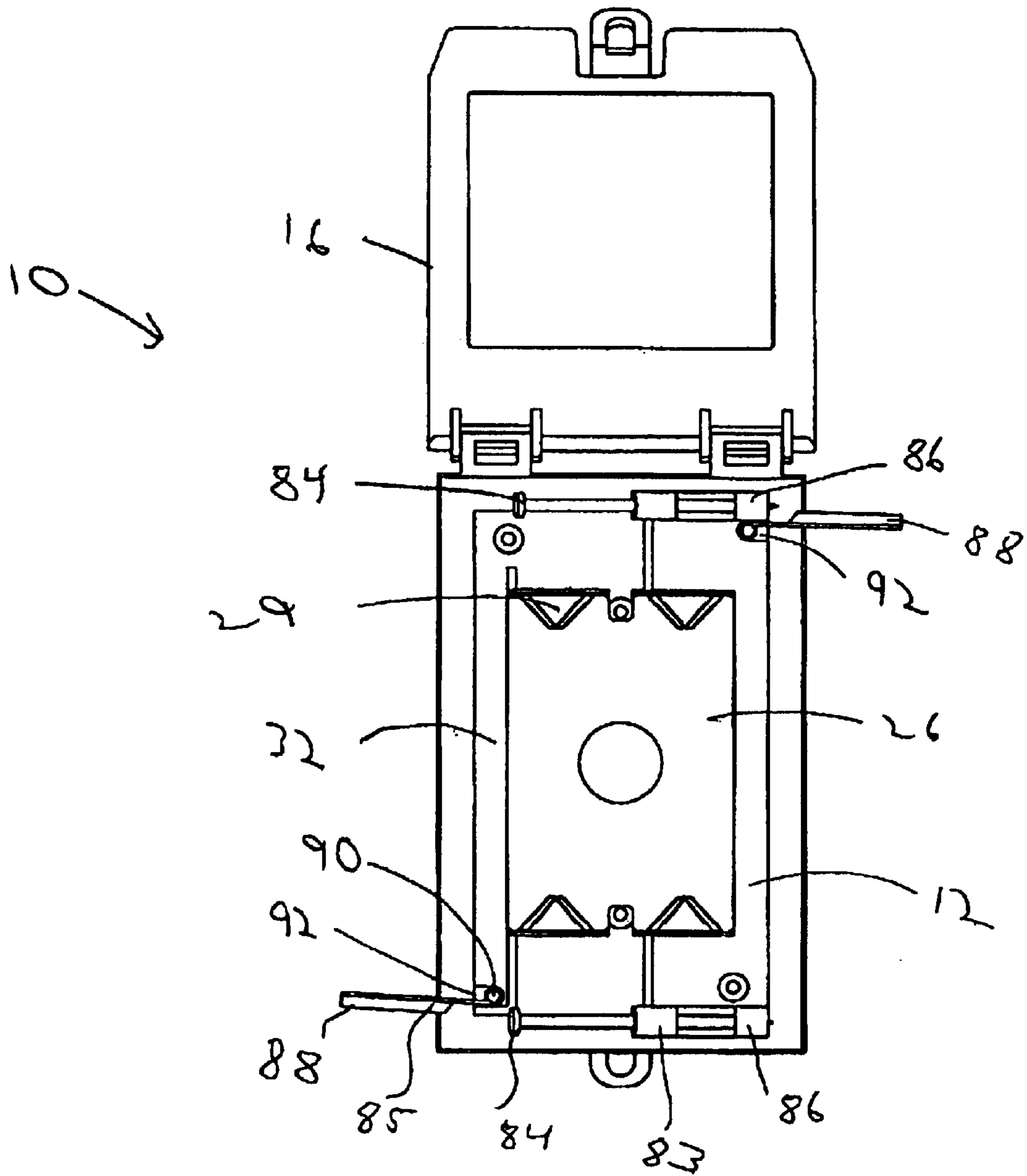

FIG. 8

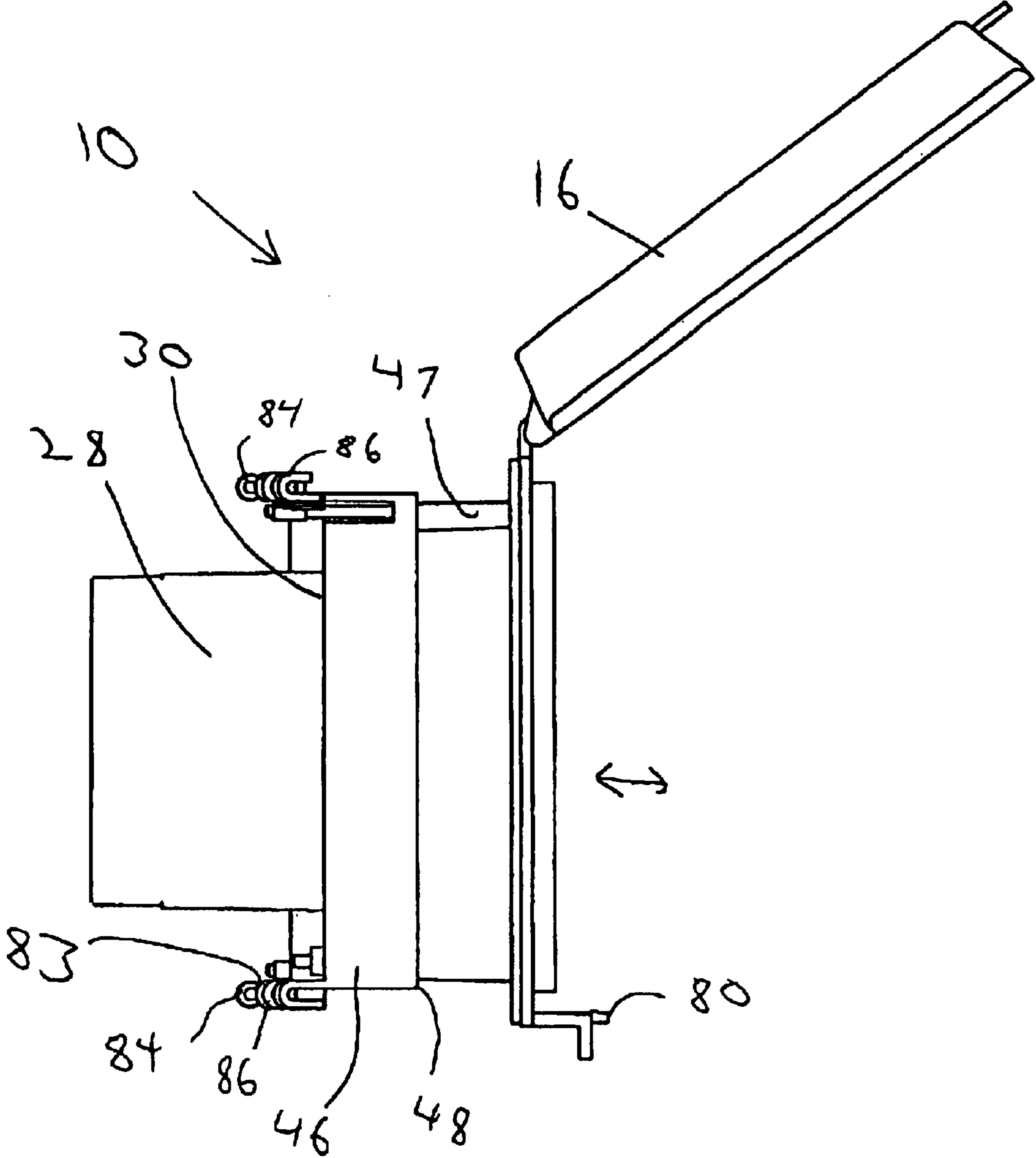

FIG. 10

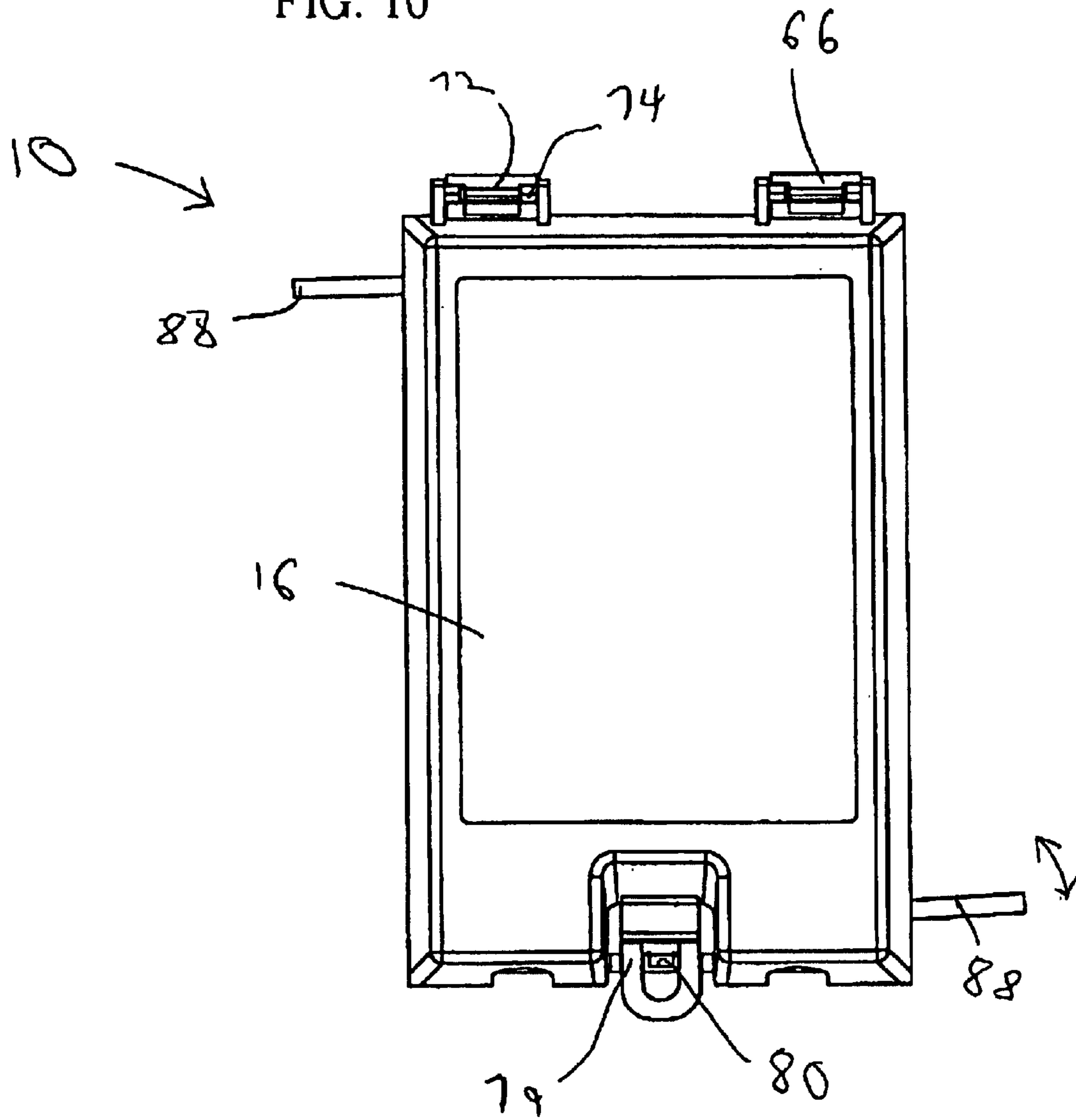
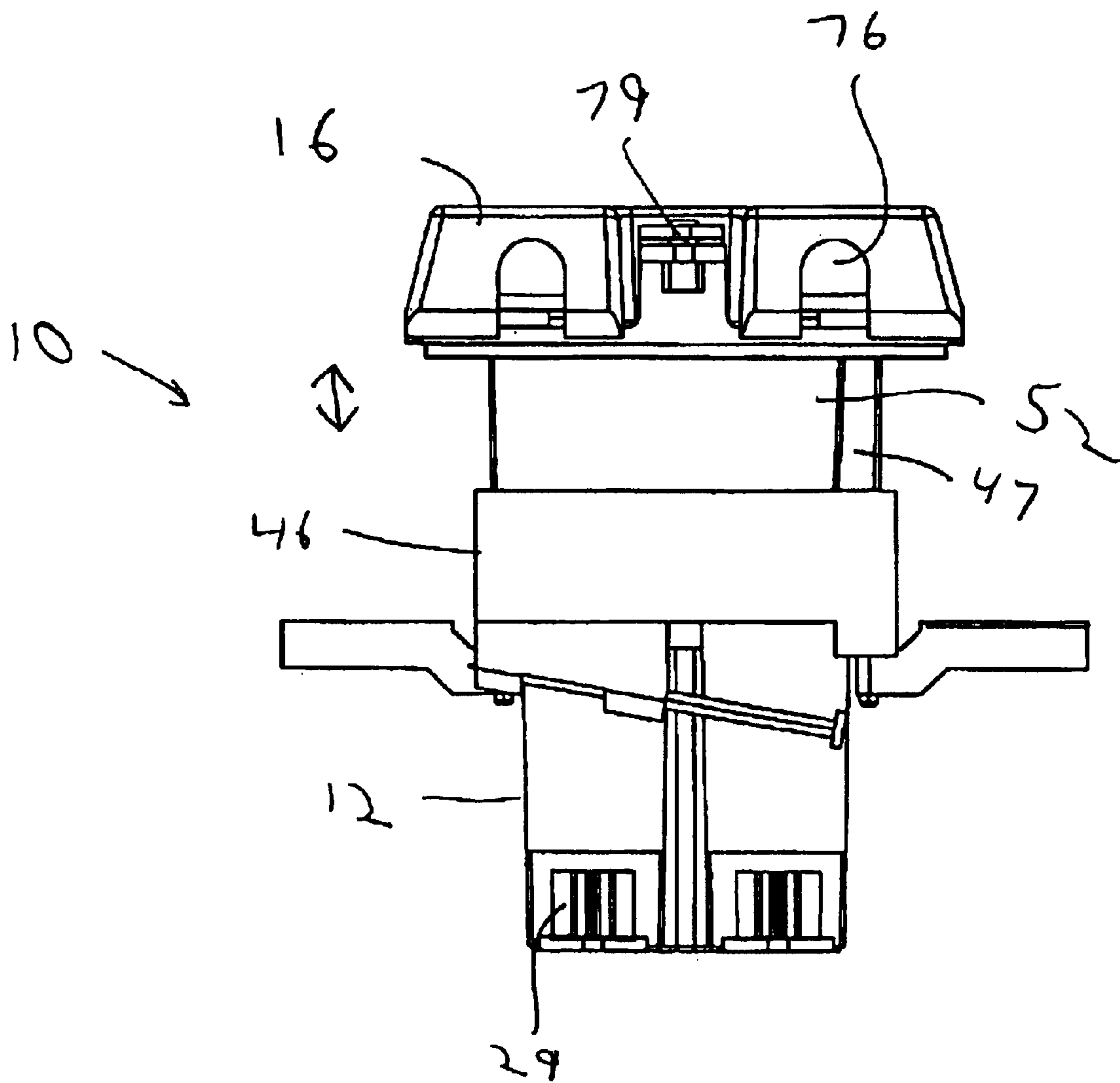

FIG. 11



ELECTRICAL BOX ASSEMBLY

Matter enclosed in heavy brackets [] appears in the original patent but forms no part of this reissue specification; matter printed in italics indicates the additions made by reissue.

FIELD OF INVENTION

The present invention relates to an electrical box assembly. More specifically, the present invention relates to a recessed electrical box assembly being adjustable in order to permit secure mounting.

BACKGROUND OF THE INVENTION

Electrical boxes provide a housing for electrical components such as outlets and switches when installed in the walls, ceilings or floors of buildings. Electrical boxes are typically secured to a support structure such as a wall stub and aligned with an opening in a covering material, such as wall board or siding. Boxes may be employed to house electrical components both in and out of doors.

Outdoor applications typically utilize electrical boxes which can resist contamination such as water and dirt created by exposure to the elements. Indoor applications such as in a bathroom or industrial setting may also subject an installed electrical component to contamination from cleaning fluid or other debris. Typical outlet boxes include a housing which holds the electrical component and a bracket having a flange which abuts the front face of the wall. In order to satisfy the requirements of such applications, electrical boxes also typically include a cover to shield the electrical components from contamination. Electrical box covers of the prior art may include openings therein to permit cords to extend there through, thereby allowing an electrical outlet to be used even when the cover is closed.

One such electrical box is disclosed in U.S. Pat. No. 4,988,832. This electrical box includes a recess configuration such that the electrical component is recessed from the front surface of the wall in which it is installed. The electrical box includes a housing attachable to a wall stud and a bracket securable thereto. The bracket has a flange which abuts against a wall surface and a base which aligns with the front face of an electrical component. Since the base must align with the electrical component, the housing must be precisely installed on the stud. If the housing is secured too far forward, then the bracket's flange will not seat properly against the wall surface allowing contamination to get between the cover and the wall. If the housing is mounted too far toward the back of the stud, a gap may exist between the base and the front of the electrical component, thereby compromising the function of the electrical box. There is no adjustability to accommodate for variation in the placement of the housing or the thickness of the wall covering.

Accordingly, it would be desirable to provide an electrical box which is useable both in and out of doors and can be properly secured and provides a degree of adjustability to accommodate the position of the box and the thickness of the covering material.

SUMMARY OF THE INVENTION

It is an advantage of the present invention to provide an electrical box assembly that may be used both in and out of doors.

It is another advantage of the present invention to provide an electrical box having an adjustable face frame to permit secure mounting.

It is a further advantage of the present invention to provide a recessed electrical box having an adjustment device for permitting the face frame to be adjusted.

In the efficient attainment of these and other advantages, the present invention provides an electrical box assembly including a box having a base wall perimetrically bounded by a sidewall extending therefrom forming a housing adapted to receive an electrical component. The sidewall has an upper portion and a flange extending outwardly in a transverse direction from the upper portion. An electrical component attachment point is disposed adjacent the sidewall upper portion and adapted for securing an electrical component to the box. The flange is perimetrically bounded by a collar extending outwardly therefrom. The invention further includes a securement device supported on the box for securing the box to a support structure. Also provided is a frame which is in telescopic engagement with the collar and movable relative thereto. The frame has an abutment surface for abutting against a facing surface. An adjustment device is provided for moving the frame relative to the box and urging the abutment surface against the facing surface.

The adjustment mechanism extends between the frame and the box and includes a pair of threaded members threadedly engaged with the flange.

The electrical box assembly further includes a cover pivotally secured to the frame by a hinge and is movable between an open and closed position. The hinge includes at least one clip for permitting the cover to be selectively removed and attached to the frame. The cover includes at least one slot formed therein which is adapted to permit a power cord to extend therethrough when the cover is in the closed position.

The present invention further provides a recessed electrical box assembly including a box having a base wall bounded by a sidewall extending therefrom forming a housing. The sidewall has an upper end forming a first opening. A flange extends outwardly in a transverse direction from the box upper portion, and the flange is bounded by a collar extending outwardly therefrom. The collar forms a second opening, the second opening being larger than the first opening. A frame is provided having a second sidewall forming a third opening. The second sidewall is adjustably positionable within the second opening. Further provided is an adjustment mechanism for moving the frame relative to the box, and the adjustment member extending between the frame and the flange.

BRIEF DESCRIPTION OF THE DRAWINGS

FIG. 1 is a top perspective view of the electrical box assembly of the present invention showing a cover in the open position.

FIG. 2 is an exploded rear perspective view of the electrical box assembly of the present invention.

FIG. 3 is an exploded front perspective view of the electrical box of the present invention.

FIG. 4 is a front elevational view of the present invention of FIG. 1.

FIG. 5 is a cross-sectional elevational view of the outlet box of the present invention taken along line V—V of FIG. 4 showing the cover in the open position.

FIG. 6 is a cross-sectional view of the electrical box taken along line V—V of FIG. 4 showing the cover in the closed position.

FIG. 7 is a back elevational view of the electrical box of the present invention showing the cover in the open position.

3

FIG. 8 is a side elevational view of the outlet box showing the cover in the open position.

FIG. 9 is a top perspective view of the present invention showing the cover in the closed position.

FIG. 10 is a front elevational view of the present invention showing the cover in the closed position.

FIG. 11 is a bottom elevational view of the present invention.

DETAILED DESCRIPTION OF THE PREFERRED EMBODIMENT

The present invention is directed to an electrical box assembly which may be used either in or out of doors. The electrical box assembly may be employed to house an electrical component such as an outlet, switch or voice/data connector. The electrical component may be recessed such that the front face of the electrical component is offset from a front face of a facing surface, such as wall board, surrounding the electrical box. The present invention provides adjustability in order to permit a secure installation which assists in preventing contamination from intruding upon the installation site or on the electrical component housed inside the electrical box.

With reference to FIGS. 1-6, the present invention preferably includes a recessed electrical box assembly 10 having an electrical box 12, a face frame 14, and a cover 16. Electrical box 12 is adapted to secure an electrical component 18 such as a duplex outlet, switch or voice/data connector therein. Electrical component 18 may be covered with a standard face plate 20. Electrical box assembly 10 is positionable with an opening formed in a facing surface 24. A gasket 22 may be positioned on frame 14 in order to form a seal between frame 14 and a facing surface 24. Facing surface 24 may include material forming a wall such as sheetrock or plywood or any other material which may be used to form a covering surface on a floor, ceiling or wall.

Electrical box 12 includes a base wall 26 perimetrically bounded by a side wall 28 extending upwardly therefrom forming a housing adapted to receive electrical component 18. Side wall 28 may include a plurality of knock-outs 29 formed thereon to permit the passage of electrical wires into electrical box 12. Side wall 28 has an upper portion 30 that is perimetrically bounded by a flange 32 extending transversely therefrom. Electrical box upper portion 30 defines a box opening 34 which is adapted to accommodate electrical component 18. Electrical component mounting points 36 may be positioned adjacent box upper portion 30 and may include openings adapted to receive fasteners 38 for securing electrical component 18 to electrical box 12 in a manner well known in the art. Mounting points 36 are preferably disposed on opposed sidewall portions 28a and 28b thereby leaving the remainder of electrical box 12 open to provide clearance for electrical component 18 and any wires 40 which are connected thereto. After electrical component 18 is secured to box 12, face plate 20 may be secured to electrical component 18 in a manner well known in the art. Face plate 20 abuts flange 32 when secured to electrical component 18.

Electrical box 12 may further include a collar 46 perimetrically bounding and extending generally perpendicularly from flange 32. Collar 46 ends in a rim 48. In the preferred embodiment, collar 46 forms a generally rectangular-shaped opening 50 which is concentrically aligned with box opening 34. When electrical component 18 is secured within box 12, the electrical component 18 is recessed from rim 48. In the preferred embodiment, electri-

4

cal box 12 may be formed of a plastic material, however, it is within the contemplation of the present invention that electrical box 12 may be formed of a variety of materials.

Electrical box 12 may be adjustably secured to frame 14. Frame 14 of the present invention preferably includes a wall member 52 which at one end includes a face flange 54 extending generally perpendicular therefrom. The other end of wall member 52 forms an opening 55 which provides access to electrical component 18 and cover plate 20. In the preferred embodiment, wall member 52 includes a plurality of wall segments 53 joined together forming a continuous generally rectangular-shaped structure. This shape corresponds to the generally rectangular shape of collar 46 and is sized to fit in a telescoping manner within the opening 50 formed by collar 46. The telescopic engagement between the rectangular collar 46 and frame 14 permits their relative translation but generally restricts relative rotation. Frame 14 may, therefore, be selectively moved in and out of the portion of outlet box 12 from flange 32 to collar rim 48. Such movement permits adjustment between frame 14 and electrical box 12 during installation.

Frame 14 is adjustably secured to outlet box 12 by way of an adjustment device 56. The securing of frame 14 to outlet box 12 is independent of electrical component 18 or its attachment points 36. Accordingly, frame 14 may be adjusted without impacting the securing of electrical component 18. In the preferred embodiment, adjustment device includes a pair of threaded fasteners 58. Fasteners 58 extend through apertures 60 formed in lugs 44 on frame 14 and are threadedly received within openings 62 formed in flange 32 of box 12. As threaded fasteners 58 are advanced, frame 14 is moved into electrical box 12. Wall member 46 may include indentations 47 running along its length at two of its corners in order to accommodate structures formed in outlet box 12 housing threaded members 90 which will be further described below.

Face flange 54 includes a rear surface 63 forming an abutment surface 64. Abutment surface 64 is adapted to abut against facing surface 24. Abutment surface 64 may include gasket 22 to form a seal between the facing surface 24 and frame 14, as shown in FIGS. 5 and 6. Gasket 22 may be formed of a resilient material to provide the desired sealing. Accordingly, fluid such as water or other contamination is prevented from getting behind face flange 54 and entering the opening formed in the facing surface 24 created to receive electrical box assembly 10. It is also within the contemplation of the present invention that gasket 22 may not be used in which case face flange rear surface 63 would form the abutment surface and directly contact facing surface 24.

The adjustability of frame 14 relative to electrical box 12 permits abutment surface 64 to be firmly positioned against facing surface 24 forming the desired seal. Variables such as the position of the electrical box on a support structure or the thickness of the facing surface can be accounted for due to the ability to move frame 14. The engagement of abutment surface 64 against facing surface 24 also aids in firmly securing electrical box assembly 10 in position. Furthermore, in the present invention, electrical component 18 is secured to electrical box 12 and covered with a face plate 20. Face plate 20 is independent of frame 14. Electrical component 18 and the manner in which it is secured is independent of adjustable frame 14. Accordingly, movement of frame 14 does not compromise the proper enclosure of electrical component 18 within electrical box 12.

The present invention may further include a cover 16 pivotally secured to face flange 54 by a hinge 66. With reference

5

to FIGS. 2, 6 and 10, hinge 66 may be formed in a variety of manners well known in the art. In the preferred embodiment, face flange 54 may include a pair of first hinge members 68 which cooperate with a pair of second hinge members 70 disposed on cover 16. In the preferred embodiment, first hinge members 68 include a pair of U-shaped clips 72. Second hinge member 70 each include pins 74 located on cover 16. Clips 72 engage about pins 74. Pins 74 are releasably retained in the first hinge members by clips 72 thereby allowing cover 16 to be removed by a user. It is also within the contemplation of the present invention that the first hinge members may be located on the cover and the second hinge members may be located on the frame. Cover 16 is movable between a first open position (FIG. 5) to a second closed position (FIG. 6). When in the closed position, cover 16 prevents fluids, such as water, or other environmental elements from contaminating electrical components 18 secured to electrical box 12.

Referring particularly to FIGS. 6 and 11, cover 16 may also include a pair of slots 76 located on the bottom edge thereof. Each slot 76 permits a power cord 78 (FIG. 6) to extend therethrough in the event that a power cord 78 is plugged into an outlet attached to electrical box 12. Slots 76 permit cover 16 to be maintained in the closed position while the plugs are secured in the electrical component 18 such as an outlet. Accordingly, protection from the elements is provided even when the electrical component 18 is in use.

The present invention may also include a clasp 79 for retaining cover 16 in the closed position. Referring to FIGS. 3, 5 and 10, the clasp 79 may include a resilient member 80 extending from frame 14 and engageable with a clasp member 82 on cover 16. Deflection of resilient member 80 permits clasp member to be released and cover 16 to be moved into the open position. It is within the contemplation of the present invention that any number of latching mechanisms could be employed to maintain cover 16 in the closed position.

The electrical box assembly 10 of the present invention may be installed in both new work and old work applications. In old work wall applications for example, the wall studs 87 are covered with a facing surface 24 such as wall board or plaster for interior walls and plywood and siding material for exterior applications. New work wall applications would generally include those in which the studs are exposed and access thereto is provided. In order to effect installation, outlet box 12 may include a securement device including a movable member for engaging a support structure such as a stub of facing surface and securing outlet box 12 thereto. For new work applications, outlet box 12 includes a first securement device 83 including a pair of fasteners, such as nails 84, each being held within a corresponding channel 86 disposed on opposing sides of electrical box 12 as shown in FIGS. 5, 7 and 8. The electrical box 12 may be placed against a stud 87 or other structural member and an installer would hammer nails 84 into the stud in order to secure it thereto. Once the facing surface 24 is attached, an installer would then place frame 14 within collar opening 50 and adjust the position of frame 14 until abutment surface 64 sits securely against the front side of facing surface 24 (FIG. 5).

In order to install electrical box assembly 10 in an old work application, electrical box 12 is inserted into an opening 89 formed in the facing material 24. With reference to FIGS. 6, 7 and 9, for old work applications outlet box 12 includes a second securement device 85 includes elongate members forming swing arms 88 which are pivotably secured to electrical box 12. Swing arms 88 are attached to

6

threaded members 90 as shown in FIG. 2. Upon rotation of threaded members 90, swing arms 88 move from a closed position in which they substantially lie against the electrical box 12 to an open position where they extend outwardly from box 12. Continued rotation of threaded members causes swing arms 88 to translate forward closer to rim 48 of collar 46. Slots 92 are formed in the collar 46 to permit the translation of swing arms 88. Such a mechanism is well known in the art. When box 12 is placed within an opening in the wall, swing arms may be rotated such that they substantially align with the back face of flange 32. In this closed position, they do not interfere with the box being placed within an opening formed in the wall. Once in the proper position, threaded members 90 may be rotated moving the swing arms 88 toward the open extended position and further rotated such that the swing arms are moved forwardly and abut against the backside of the facing surface 24 of the wall. Swing arms 88 prevent the electrical box from pulling out from the wall. In order to prevent the box from moving into the hole formed in the wall, face flange 54 extending from frame 14 is configured to abut against the front of the facing surface 24, as shown in FIG. 5. Therefore, facing surface 24 is sandwiched between swing arms 88 and face flange 54. In the preferred embodiment, electrical box 12 includes both first and second securement devices 83 and 85 such that it can be employed in both new work and old work applications.

As shown in FIG. 4, when frame 14 is attached to box 12, access to threaded members 90 is permitted by way of openings 94 located in face flange 54. Accordingly, when a hole is formed in facing surface 24 and electrical box 12 and frame 14 are inserted into the hole, frame 14 prevents electrical box 12 from extending through the hole in the facing surface. An installer would then rotate the threaded members 90 in order to move swing arms 88 into engagement with the back side of the facing surface 24. Next an installer would rotate the threaded fasteners 58 of the adjustment device 56 in order to urge the face flange 54 against the front side of facing surface 24. It is within the contemplation of the present invention that other securement devices well known in the art could be employed to secure electrical box 12, such as clips, brackets, screws or protruding spikes.

Since the thickness of facing material 24 may vary depending on the application, and, in new work applications, the placement of the electrical box on the support member may vary, the present invention includes adjustability in order to permit the assembly to be properly secured. Such adjustability comes for the telescopic movement between frame 14 and box 12. By permitting a degree of movement between these two components, a tight seal between face flange 54 and the front surface of facing surface 24 can be achieved. Use of gasket 22 positioned between the face flange 54 and facing surface 24 creates a fluid-resistant seal. Accordingly, the present invention may be used in damp areas both in and out of doors.

Although the illustrative embodiments of the present invention have been described herein with reference to the accompanying drawings, it is to be understood that the invention is not limited to those precise embodiments, and that various other changes and modifications may be effected therein by one skilled in the art without departing from the scope or spirit of the invention.

What is claimed is:

1. An electrical box assembly comprising:

a box having a base wall perimetrically bounded by a sidewall extending therefrom forming a housing adapted to receive an electrical component, said side-

wall having an upper portion and a flange extending outwardly in a transverse direction from said upper portion, an electrical component attachment point being disposed on said sidewall upper portion and adapted for securing an electrical component to said box, said flange being perimetrically bounded by a collar extending outwardly therefrom;

a securement device disposed on said box for securing said box to a support structure;

a frame being in telescopic engagement with said collar and movable relative thereto, said frame having an abutment surface for abutting against a facing surface, said frame being separate from said electrical component attachment point such that movement of said frame does not move said electrical attachment point; and

an adjustment device for moving said frame relative to said box and urging said abutment surface against the facing surface.

2. The electrical box assembly as defined in claim 1, wherein said adjustment device extends between said frame and said box.

3. The electrical box assembly as defined in claim 2, wherein the adjustment device includes a pair of threaded members [threaded] *threadedly* engaged with said flange.

4. The electrical box assembly as defined in claim 1, wherein said frame includes a wall ending in a face flange extending outwardly from said wall, said wall being insertable within an opening formed by said collar.

5. The electrical box assembly as defined in claim 4, wherein said wall includes a plurality of wall segments joined together to form a continuous structure.

6. The electrical box assembly as defined in claim 5, wherein said wall segments form a generally rectangular wall and said collar has a corresponding rectangular shape.

7. The electrical box assembly as defined in claim 4, wherein said abutment surface is disposed on said face flange.

8. The electrical box assembly as defined in claim 1, further including a gasket disposed on said frame adjacent said abutment surface.

9. The electrical box assembly as defined in claim 1, further including a cover pivotally secured to said frame by a hinge, the cover being movable between an open and closed position.

10. The electrical box assembly as defined in claim 9, wherein said hinge includes at least one clip for permitting said cover to be selectively removed and attached to said frame.

11. The electrical box assembly as defined in claim 9, wherein said cover includes at least one slot formed therein being adapted to permit a power cord to extend there through when said cover is in said closed position.

12. The electrical box assembly as defined in claim 9, wherein said cover includes a latch for securing said cover in said closed position.

13. The electrical box assembly as defined in claim 1, wherein said securement device includes a fastener movably secured to said box said fastener being adapted for engagement with a support structure.

14. The electrical box assembly as defined in claim 1, wherein the securement device includes a swing arm pivotally secured to said box and translatable with respect to said box.

15. The electrical box assembly as defined in claim 14, wherein the securement device includes a fastener movably secured to said box said fastener being adapted for engagement with a support structure.

16. The electrical box assembly as defined in claim 1, wherein said telescopic engagement between said frame and said collar permits relative translation and generally restricts relative rotation.

17. The electrical box assembly as defined in claim 1, wherein said frame is secureable to said electrical box independent of said electrical component attachment point.

18. A recessed electrical box assembly comprising:

a box having a base wall bounded by a sidewall extending therefrom forming a housing, said sidewall having an upper end forming a first opening;

a flange extending outwardly in a transverse direction from said box upper end portion, said flange being bounded by a collar extending outwardly therefrom, said collar forming a second opening, said second opening being larger than said first opening;

a frame having a second sidewall forming a third opening, said second sidewall being adjustably positionable within said second opening;

an adjustment device for moving said frame relative to said box, said adjustment member extending between said frame and said flange.

19. The electrical box assembly as defined in claim 18, wherein said adjustment device includes a first and second threaded members extending through a pair of apertures in said frame, said first and second threaded members threadedly engaging a pair of threaded openings disposed on said flange, wherein rotation of said first and second members moves said frame relative to said box.

20. The electrical box assembly as defined in claim 18, wherein said collar is in sliding relationship with said frame second wall.

21. The electrical box assembly as defined in claim 20, wherein said collar prevents rotation of said second sidewall relative to said box.

22. The electrical box assembly as defined in claim 18, further including a cover pivotally secured to said frame and movable between an open and closed position.

23. The electrical box assembly as defined in claim 18, wherein said box includes at least one electrical component attachment point fixed on said box sidewall for securing an electrical component to said box.

24. An electrical box assembly comprising:

a box having a base wall bounded by a sidewall extending therefrom forming a housing adapted to receive an electrical component, said sidewall having an upper portion and a flange extending outwardly in a transverse direction from said upper portion, an electrical component attachment point being disposed on said sidewall upper portion and adapted for securing an electrical component to said box, said flange being bounded by a collar extending outwardly therefrom;

a securement device disposed on said box having a movable member which is engagable with a support structure;

a frame being in telescopic engagement with said collar and movable relative thereto, said frame having an abutment surface for abutting against a facing surface, said frame being separate from said electrical component attachment point such that movement of said frame does not move said electrical attachment point; and

an adjustment device including a member extending between said frame and said box which is movable to translate said frame relative to said box and urging said abutment surface against the facing surface.

25. The electrical box assembly as defined in claim 24, wherein said frame includes a wall having a first end having face flange extending outwardly from said wall, said wall being insertable within an opening formed by said collar.

26. The electrical box assembly as defined in claim 24, wherein said face flange extends outwardly beyond said collar when said frame is engaged with said collar.

27. The electrical box assembly as defined in claim 24, wherein said frame is secureable to said electrical box independent of said electrical component attachment point.

28. The electrical box assembly as defined in claim 25, wherein said frame wall includes a second end opposite said first end and defines an opening to permit access to the electrical component.

29. The electrical box assembly of claim 1, wherein said collar includes a collar wall and said frame includes a wall ending in a face flange extending outwardly from said frame wall, the collar wall and frame wall forming a second sidewall extending between the flange and the face flange.

30. The electrical box assembly of claim 1, wherein said adjustment device includes as least one threaded member.

31. The electrical box assembly of claim 1, wherein said frame is adjustable from the flange to a rim of said collar.

32. An electrical box comprising:

a first box including a back wall, extending peripheral sidewalls, and an open front defining a first enclosure therein;

said peripheral sidewalls having a front edge at said open front;

a transverse wall portion extending outwardly from said peripheral side walls at said front edge;

second peripheral sidewalls extending from said transverse wall portion and forming a second box and a second enclosure therein;

at least one flange integral with and extending outwardly from said second peripheral sidewalls;

said second peripheral sidewalls terminating in a front edge of said second box;

said front edge of said second box having an opening therein to said second enclosure; and

a securement arrangement for accepting an electrical device.

33. The electrical box of claim 32 wherein said flange and said second box are integrally formed.

34. The electrical box of claim 32 wherein said first box and at least a portion of said second box are integrally formed.

35. The electrical box of claim 32 wherein said first box, said second box, and said at least one flange are formed of plastic.

36. The electrical box of claim 32 wherein said back wall and said peripheral sidewalls of said first box include one or more removable wall portions which may be removed for passage of wiring therein.

37. The electrical box of claim 32 wherein said securement arrangement includes integral projections from said peripheral sidewalls of said first box extending transversely into said first enclosure; and openings in said integral projections adapted to receive a fastener.

38. The electrical box of claim 32 including a cover member pivotably attached to said second box at said planar front edge.

39. The electrical box assembly of claim 32, wherein said second peripheral sidewalls include a first and second peripheral wall portion movable relative to each other.

40. An electrical box comprising:

a first box including a back wall, orthogonally extending peripheral sidewalls, and an open front defining a first enclosure therein;

said peripheral sidewalls having a front edge at said open front;

a transverse wall portion extending outwardly and orthogonally from said peripheral side walls at said front edge;

second peripheral sidewalls extending orthogonally from said transverse wall portion and forming a second box and a second enclosure therein;

at least one flange integral with and extending outwardly and orthogonally from said second peripheral sidewalls;

said second peripheral sidewalls terminating in a planar front edge of said second box;

said planar front edge of said second box having an opening therein to said second enclosure; and

a securement arrangement at said open front of said first enclosure for accepting an electrical device.

41. The electrical box assembly of claim 40, wherein said second peripheral sidewalls include a first and second peripheral wall portion movable relative to each other.

42. A recessed electrical box for installation on a surface and comprising:

a first box having side walls, a back wall, a front opening, a front edge surrounding said front opening, and a cavity for receiving an electrical device therein;

a transverse wall portion extending outwards from said front edge and forming a partial back wall of a second box;

said second box including side walls and a front opening; said side walls of said second box of a depth that said front edge of said first box is positioned substantially behind said surface;

a securement arrangement on said first box for securing said electrical device thereto; and

a cover arrangement for closing said front opening of said second box in a water resistant enclosure.

43. The recessed electrical box of claim 42 including at least one flange extending outwardly from said side walls of said second box.

44. The recessed electrical box of claim 43 wherein said flange extends orthogonally from said side walls of said second box.

45. The recessed electrical box of claim 42 wherein said cover arrangement comprises a cover member pivotally connected to said second box.

46. The recessed electrical box of claim 45 wherein said cover member includes

a front wall; and

a stiffening side wall orthogonal to said front wall.

47. The recessed electrical box of claim 45 wherein said cover member is molded of plastic in one-piece; and

said recessed electrical box comprises at least two pieces with said cover member connected to said box member.

48. The recessed electrical box of claim 46 wherein said cover member includes one or more U-shaped slots thereby providing a cord opening therein.

49. The recessed electrical box of claim 48 wherein positioning of said recessed electrical box on the wall of a building with said cord opening oriented downward vertically creates a rainproof electrical box.

11

50. The recessed electrical box of claim 42, wherein said first box and second box are constructed of metal.

51. The recessed electrical box of claim 42 wherein said electrical device mounted within said recessed electrical box places said electrical device substantially behind said surface. 5

52. The recessed electrical box of claim 42 wherein said recessed electrical box is gasketless.

53. The recessed electrical box of claim 42 wherein said securement arrangement comprises
 a top mounting point integral with said side wall of said first box; and 10
 a bottom mounting point integral with said side wall of said first box.

54. The electrical box assembly of claim 42, wherein said second box side walls include a first and second portion movable relative to each other. 15

55. An electrical box comprising:
 a first box including a back wall, extending peripheral sidewalls, and an open front defining a first enclosure therein; 20
 said peripheral sidewalls having a front edge at said open front;

12

a transverse wall portion extending outwardly from said peripheral side walls at said front edge;

second peripheral sidewalls extending from said transverse wall portion and forming a second box and a second enclosure therein.

56. An electrical box comprising:

a back wall;

a sidewall extending from said back wall to define a box interior, said sidewall having a first portion forming a first box and a second portion forming a second box;

at least one electrical component attachment point projecting from said first portion of said sidewall toward said box interior; and

said second portion of said sidewall extending forward beyond said at least one electrical component attachment point and ending in a front rim, said rim forming an opening in said box.

* * * * *

UNITED STATES PATENT AND TRADEMARK OFFICE
CERTIFICATE OF CORRECTION

PATENT NO. : RE41,661 E
APPLICATION NO. : 11/401495
DATED : September 14, 2010
INVENTOR(S) : Cong Thanh Dinh

Page 1 of 13

It is certified that error appears in the above-identified patent and that said Letters Patent is hereby corrected as shown below:

The Title page showing an illustrative figure, should be deleted and substitute therefor the attached title page.

IN THE DRAWINGS:

Delete drawing sheets 1-11 and substitute therefor the drawing sheets consisting of Figs. 1-11 as shown on the attached pages.

Signed and Sealed this
Twentieth Day of September, 2011

A handwritten signature in black ink that reads "David J. Kappos". The signature is written in a cursive, slightly slanted style.

David J. Kappos
Director of the United States Patent and Trademark Office

(19) **United States**
 (12) **Reissued Patent**
Dinh

(10) **Patent Number:** **US RE41,661 E**
 (45) **Date of Reissued Patent:** ***Sep. 14, 2010**

(54) **ELECTRICAL BOX ASSEMBLY**

(75) Inventor: **Cong Thanh Dinh**, Collierville, TN (US)

(73) Assignee: **Thomas & Betts International, Inc.**,
 Wilmington, DE (US)

(*) Notice: This patent is subject to a terminal disclaimer.

(21) Appl. No.: **11/401,495**

(22) Filed: **Apr. 10, 2006**

Related U.S. Patent Documents

Reissue of:

(64) Patent No.: **6,737,576**
 Issued: **May 18, 2004**
 Appl. No.: **10/440,284**
 Filed: **May 16, 2003**

(51) **Int. Cl.**
H02G 3/08 (2006.01)

(52) **U.S. Cl.** **174/50; 174/53; 174/480;**
174/57; 220/3.2; 220/3.3

(58) **Field of Classification Search** **174/50,**
174/53, 57, 58, 480, 481, 61, 62, 63; 220/3.2,
220/3.3, 4.01, 4.02, 3.8; 248/906

See application file for complete search history.

(56) **References Cited**

U.S. PATENT DOCUMENTS

691,874 A	1/1902	Robinson
916,436 A	3/1909	Greenfield
1,694,054 A	12/1928	Both
1,775,665 A	9/1930	Behm
2,272,846 A	2/1942	Lindstrom
2,378,861 A	6/1945	Peevey
2,433,917 A	1/1948	McCartney
2,510,745 A	6/1950	Kilgore

2,514,745 A	7/1950	Dalzell
2,531,698 A	11/1950	Petrick et al.
2,757,817 A	8/1956	Egan
2,828,394 A	3/1958	Mayzik
2,916,733 A	12/1959	Hirsch
2,989,206 A	6/1961	McAfee

(Continued)

FOREIGN PATENT DOCUMENTS

CA 644330 7/1962

OTHER PUBLICATIONS

U.S. Appl. No. 11/484,955, filed Jul. 12, 2006; Corresponds to U.S. Publication No. 20060249306.

U.S. Appl. No. 29/205,607, filed May 18, 2004. TayMac Corporation, 2003 Catalog, pp. 1-14.

U.S. Appl. No. 11/888,047, filed Jul. 31, 2007 corresponding to U.S. Publication No. 2008-0017413-A1.

Primary Examiner— Angel R Estrada

(74) *Attorney, Agent, or Firm* Hoffmann & Baron, LLP

(57) **ABSTRACT**

An electrical box assembly including a box having a base wall perimetrically bounded by a sidewall extending therefrom forming a housing adapted to receive an electrical component. The sidewall having an upper portion and a flange extending outwardly in a transverse direction from the upper portion. An electrical component attachment point is disposed adjacent the sidewall upper portion and adapted for securing an electrical component to the box. The flange is perimetrically bounded by a collar extending outwardly therefrom. A securement device disposed on the box for securing the box to a support structure is provided. A frame is further provided which is in telescopic engagement with the collar and movable relative thereto. The frame has an abutment surface for abutting against a facing surface. An adjustment device is provided for moving the frame relative to the box and urges the abutment surface against the facing surface.

56 Claims, 11 Drawing Sheets

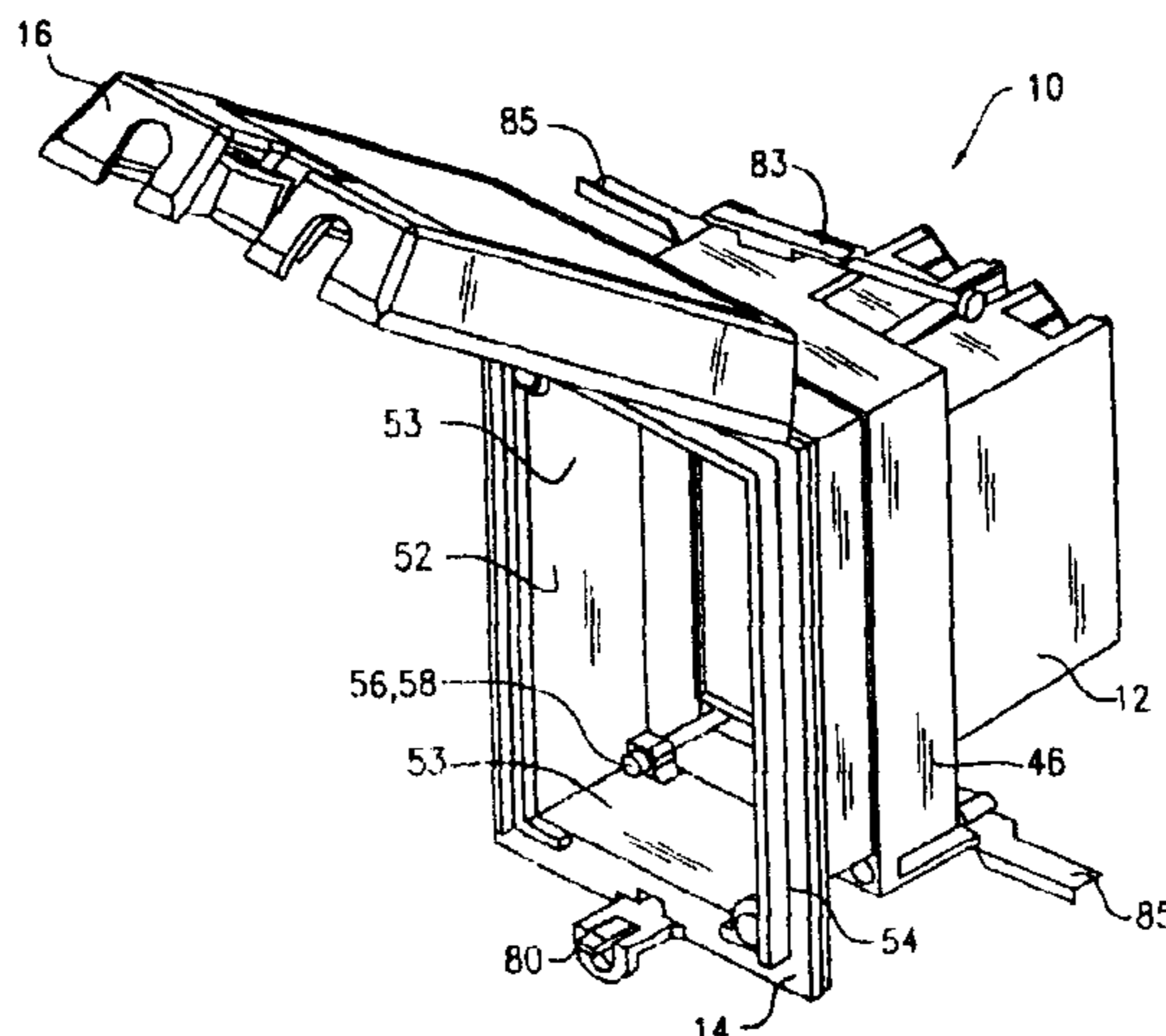

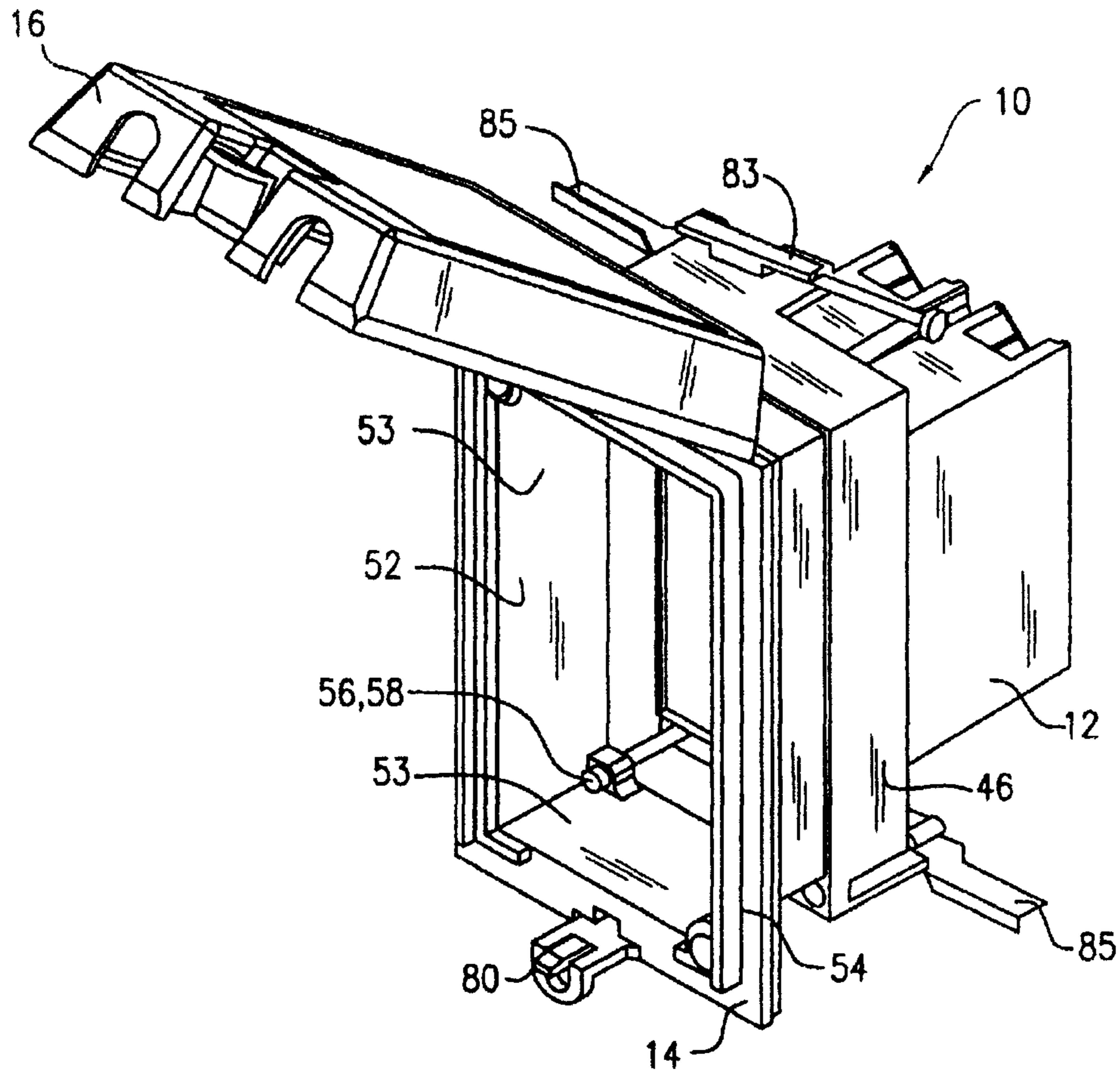

FIG. 1

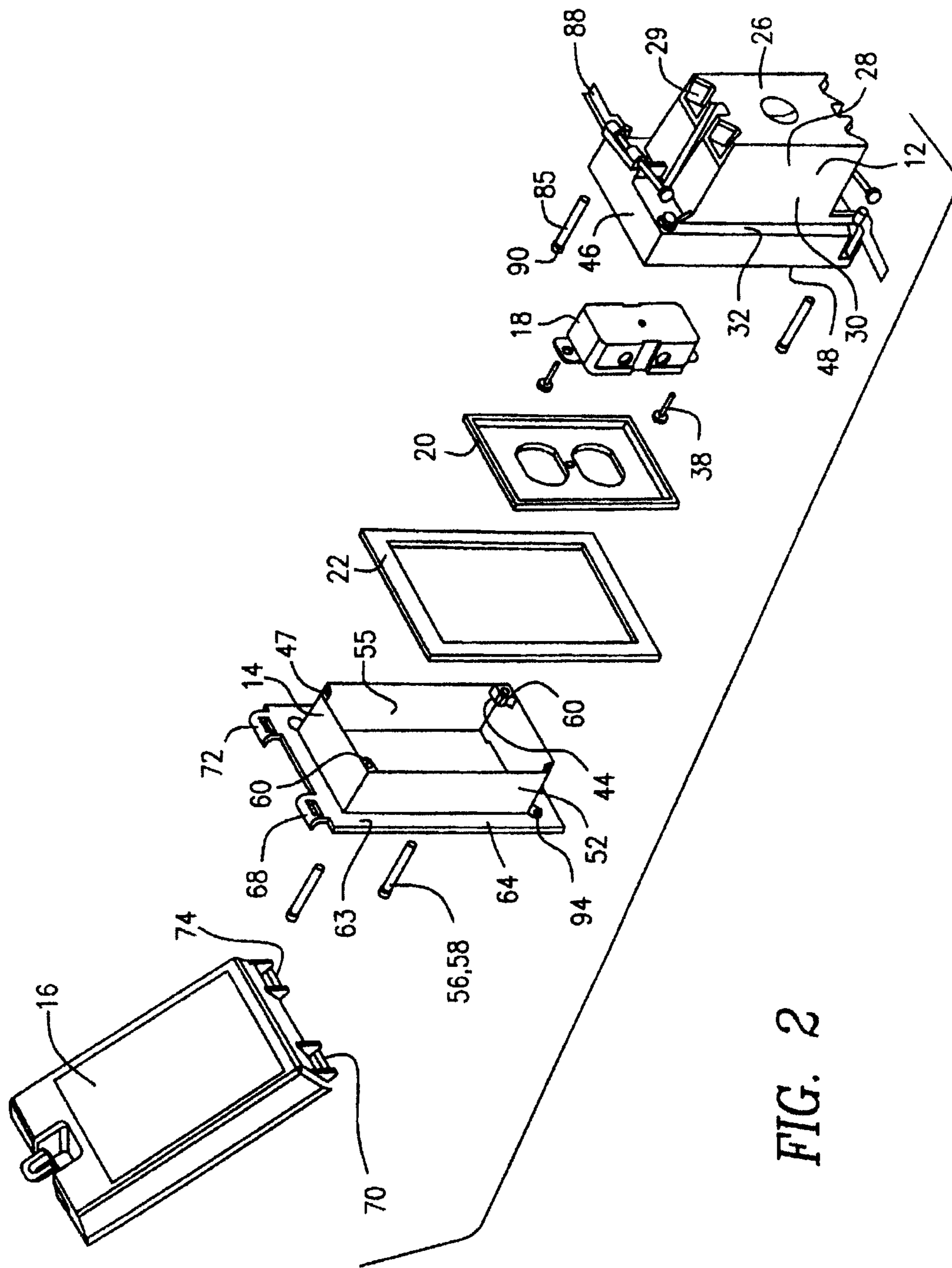

FIG. 2

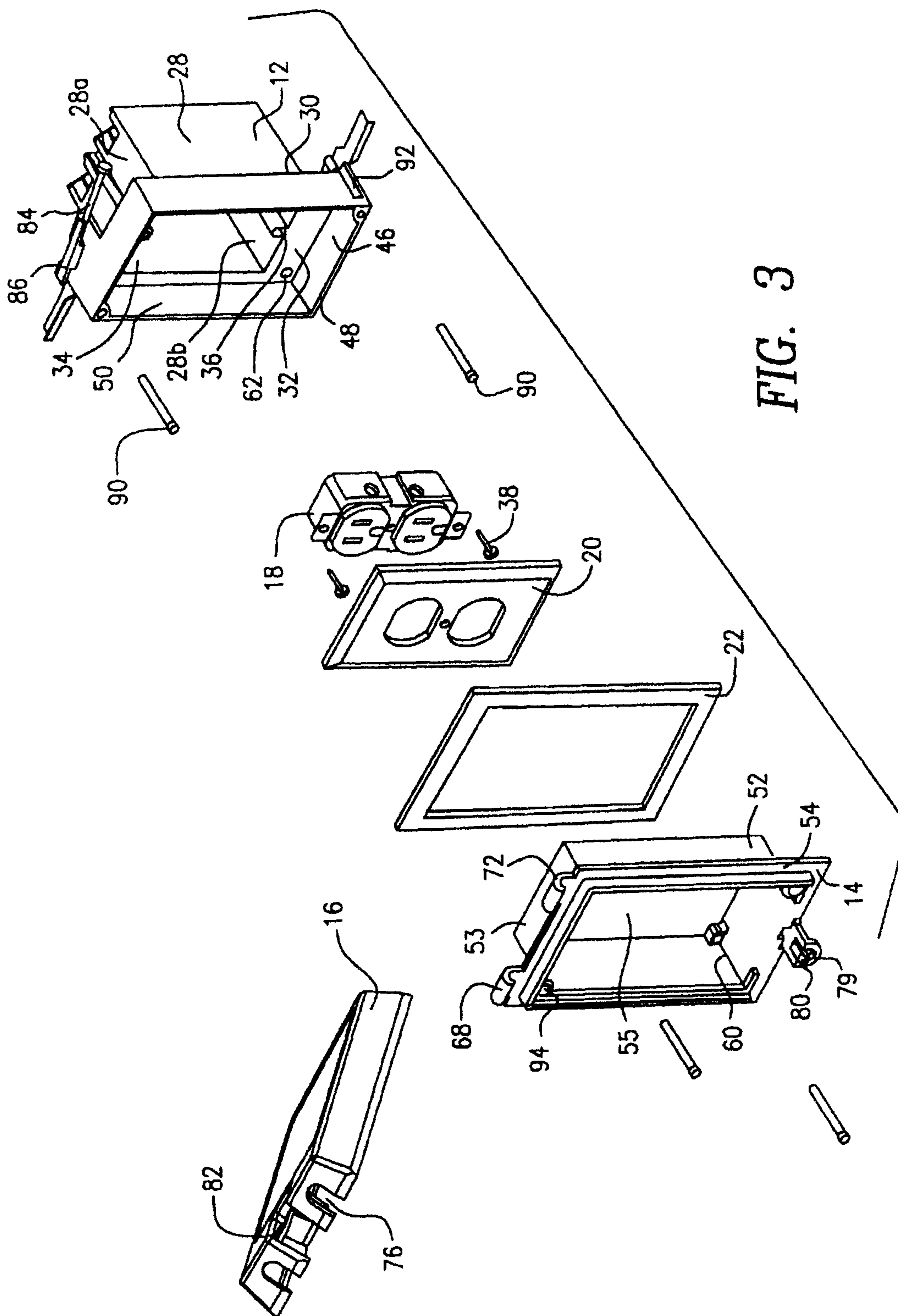

FIG. 3

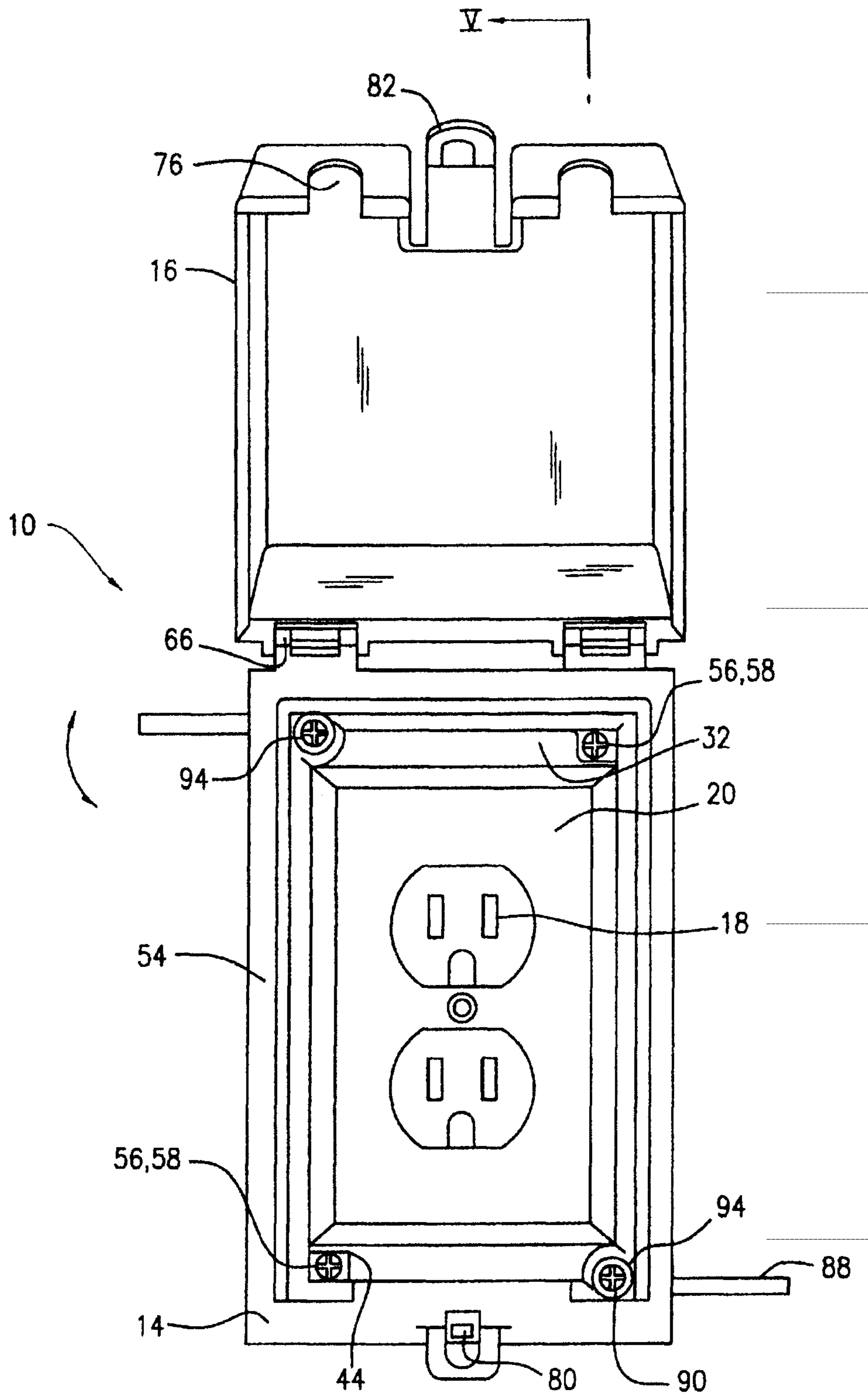

FIG. 4



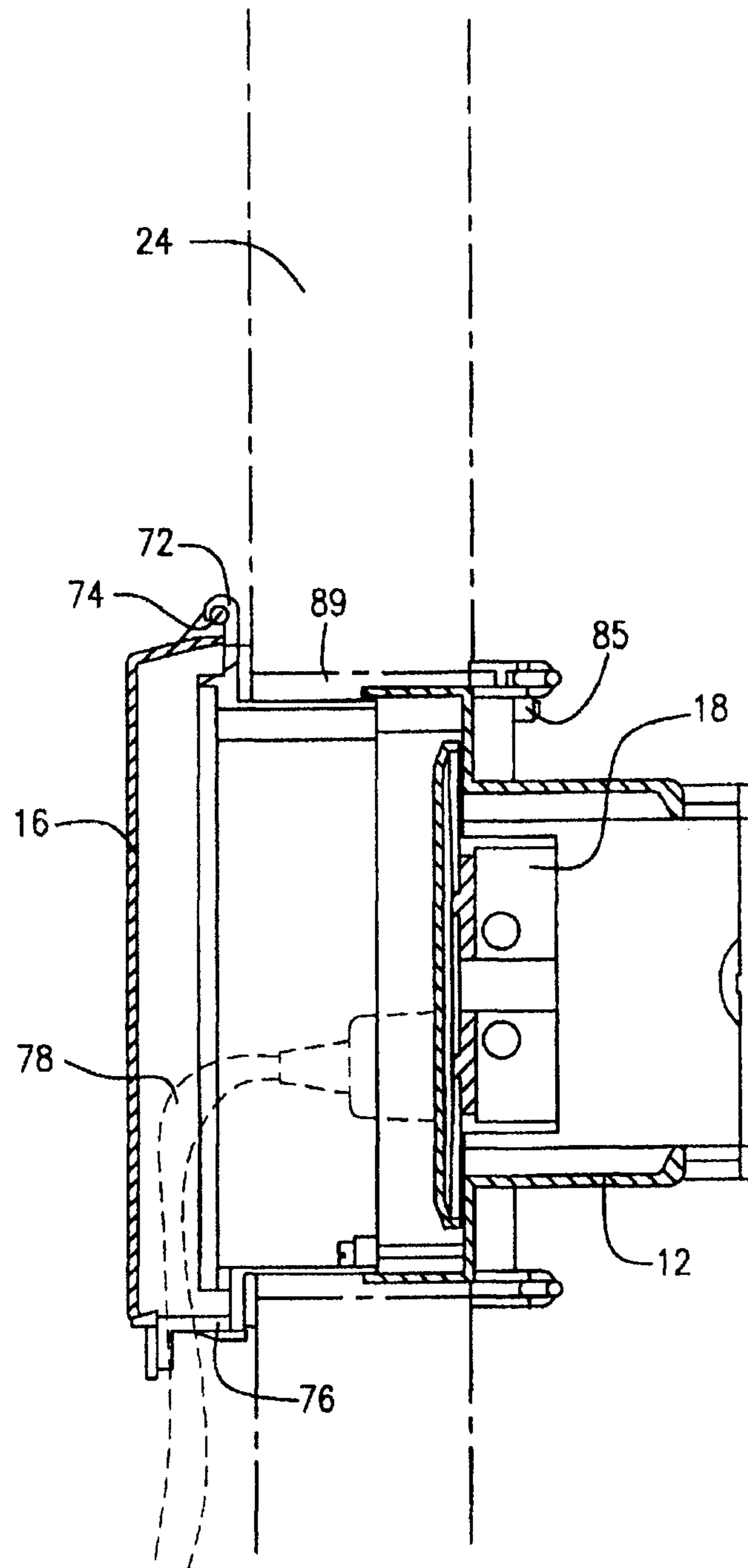

FIG. 6

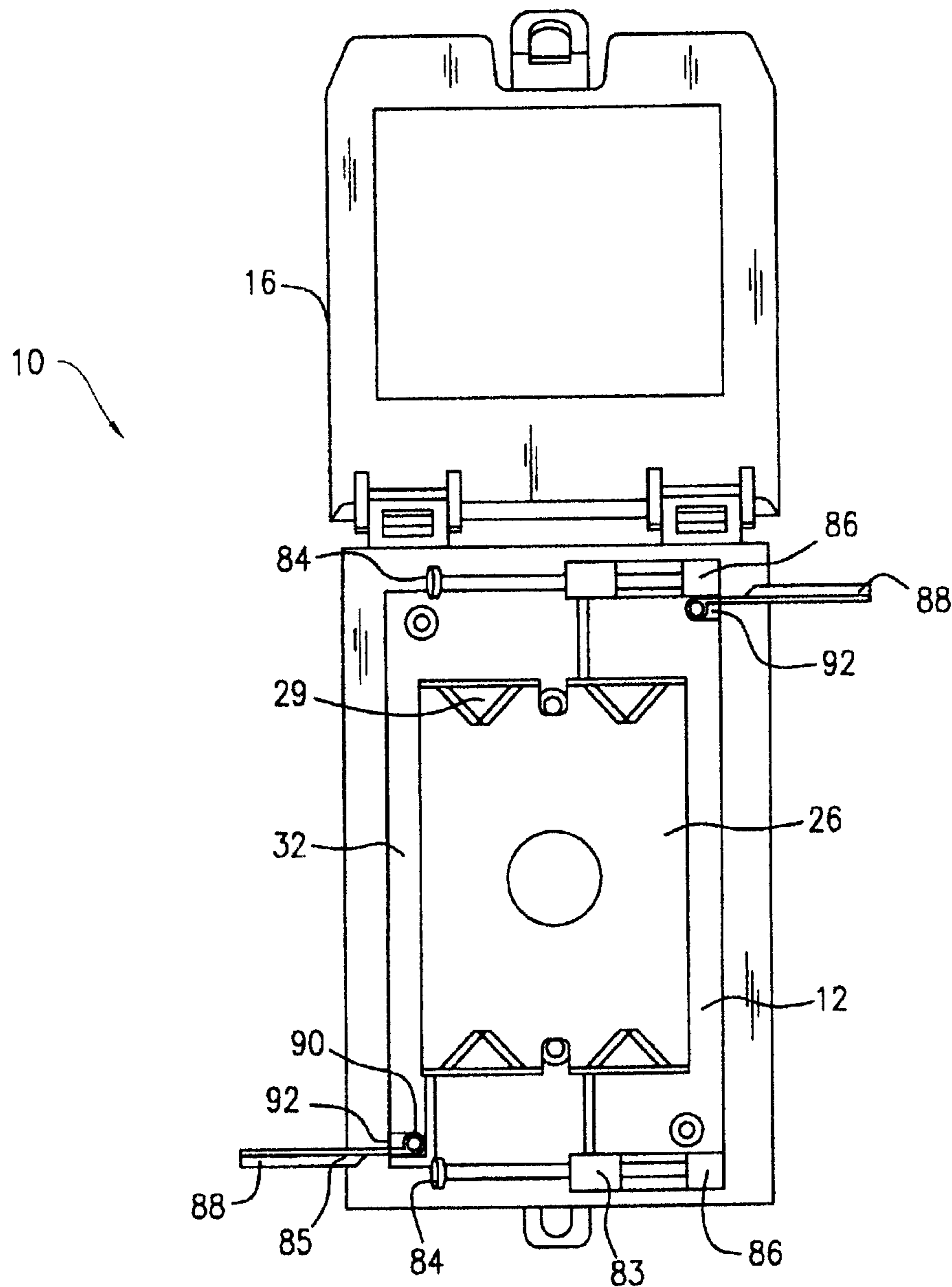

FIG. 7

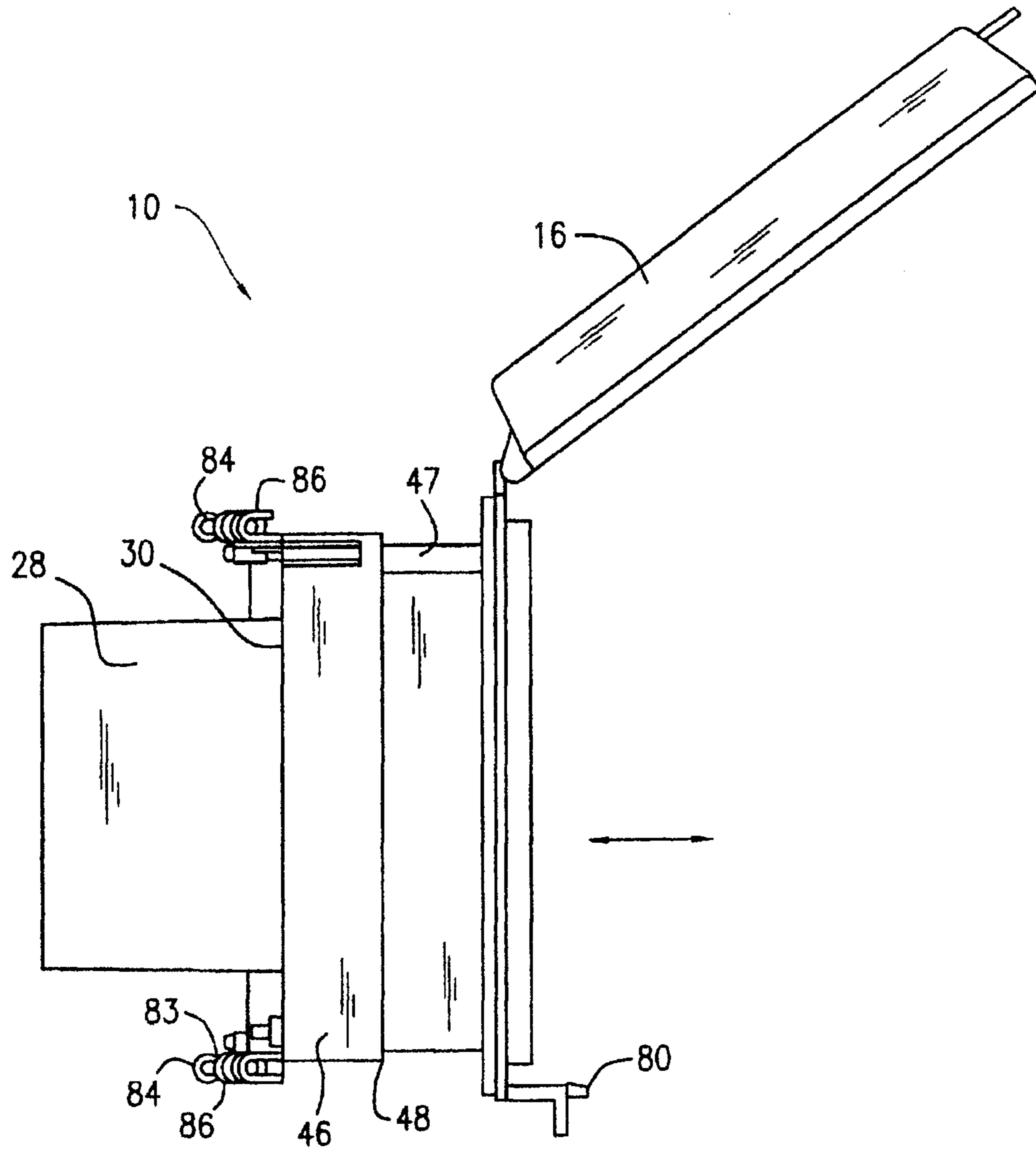

FIG. 8

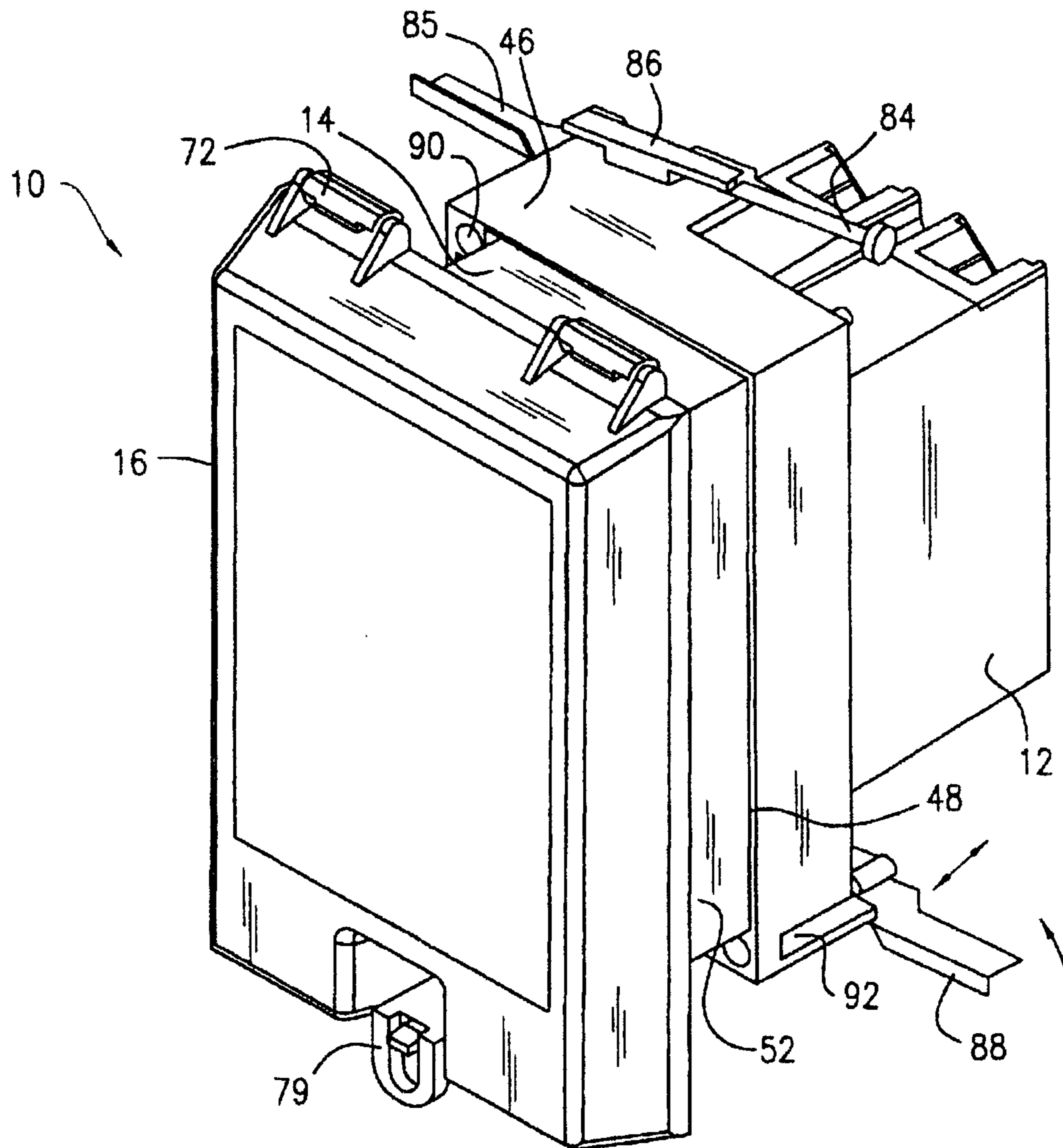

FIG. 9

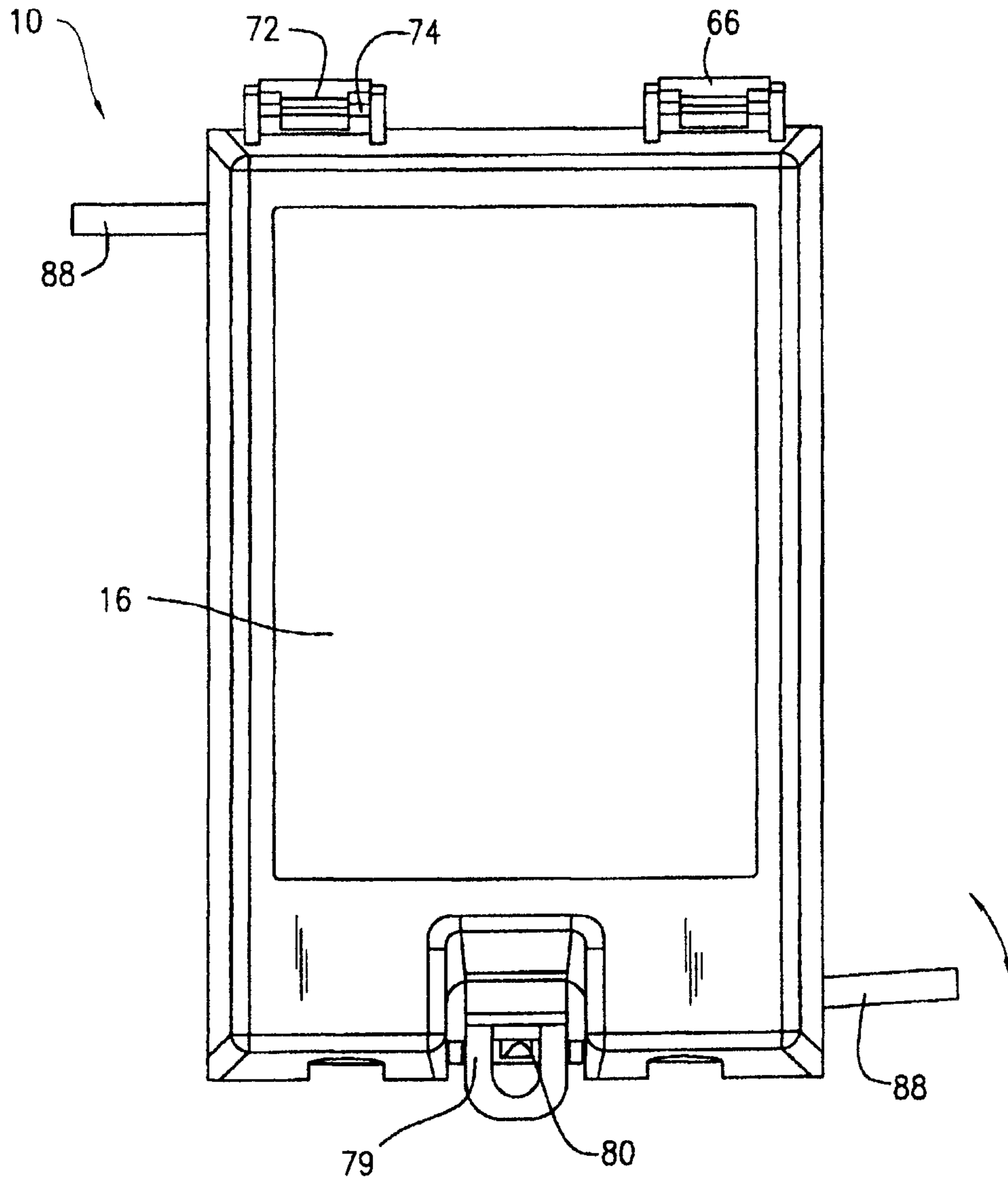

FIG. 10

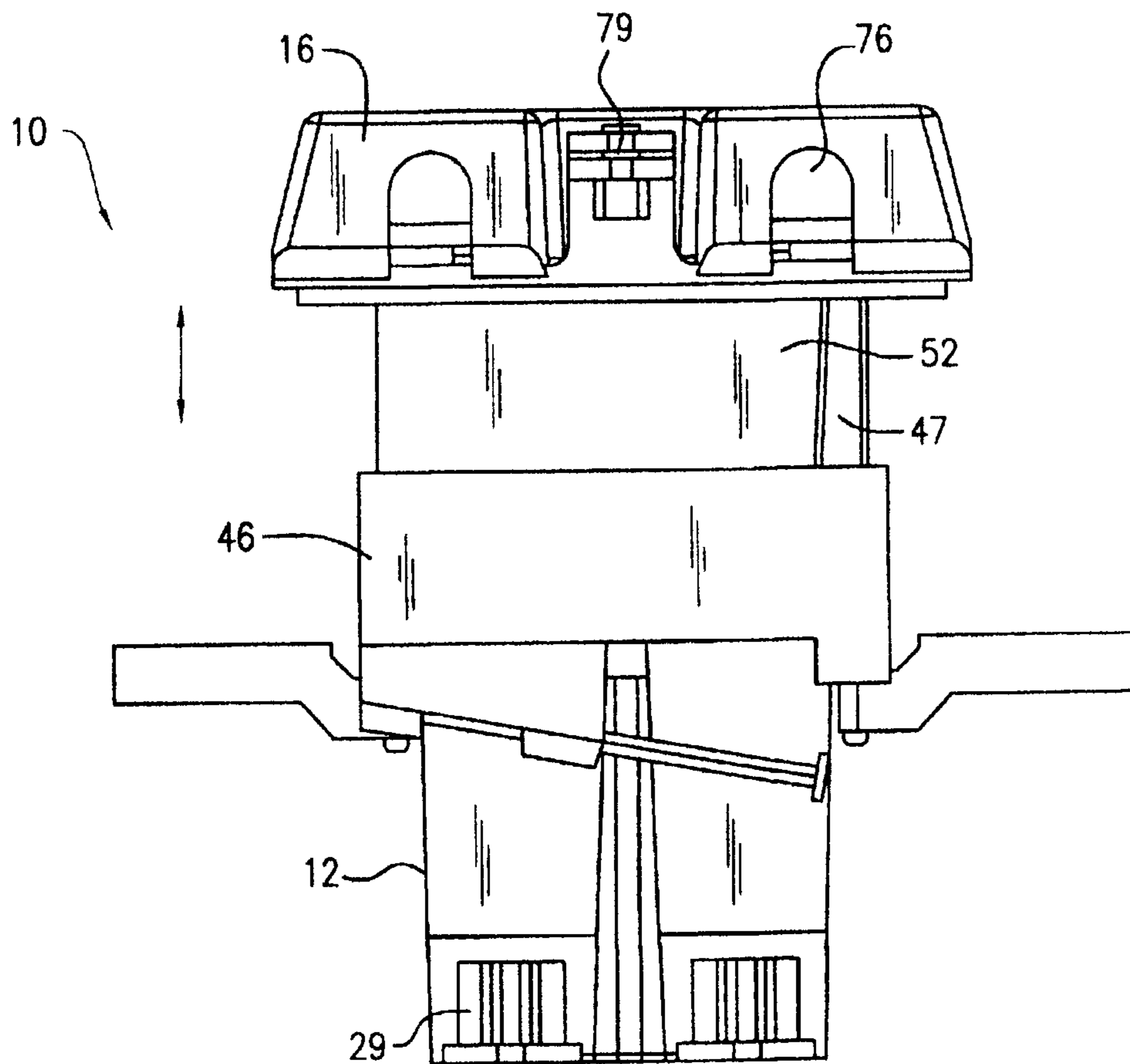

FIG. 11