



US00RE41215E

(19) **United States**
(12) **Reissued Patent**
Miyake et al.

(10) **Patent Number:** **US RE41,215 E**
(45) **Date of Reissued Patent:** **Apr. 13, 2010**

(54) **SEMICONDUCTOR DEVICE** 4,582,395 A 4/1986 Morozumi
4,633,105 A 12/1986 Tsujimoto
(75) Inventors: **Hiroyuki Miyake**, Kanagawa (JP); 4,804,870 A 2/1989 Mahmud
Yutaka Shionoiri, Kanagawa (JP) 4,959,697 A 9/1990 Shier et al.

(Continued)

(73) Assignee: **Semiconductor Energy Laboratory Co., Ltd.**, Atsugi-shi, Kanagawa-ken (JP)

FOREIGN PATENT DOCUMENTS

(21) Appl. No.: **11/484,030**

EP 0 055 136 6/1982
EP 1 063 630 12/2000
EP 1 139 326 10/2001

(22) Filed: **Jul. 11, 2006**

(Continued)

Related U.S. Patent Documents

OTHER PUBLICATIONS

Reissue of:

(64) Patent No.: **6,788,108**
Issued: **Sep. 7, 2004**
Appl. No.: **10/202,861**
Filed: **Jul. 26, 2002**

US 6,646,476, 11/2003, Nagao et al. (withdrawn)
Search Report (Singapore Application No. 200202969-2, filed May 16, 2002); mailed Apr. 27, 2004, 3 pages.
Written Opinion (Singapore Application No. 200202969-2, filed May 16, 2002); mailed Apr. 27, 2004, 4 pages.
Office Action (Japan Patent Application No. 2002-2211125) dated Jun. 8, 2007, 6 pages including full English translation.

(30) **Foreign Application Priority Data**

Jul. 30, 2001 (JP) 2001-229054

Office Action (U.S. App. No. 11/463,356) mailed Sep. 12, 2007, 10 pages.

(51) **Int. Cl.**
H03K 19/0175 (2006.01)

Primary Examiner—Vibol Tan

(52) **U.S. Cl.** **326/88**; 326/81; 326/83;
326/119; 326/68; 327/390; 345/204; 345/94;
345/100

(74) *Attorney, Agent, or Firm*—Fish & Richardson P.C.

(58) **Field of Classification Search** 326/81,
326/83, 88, 62, 68, 119, 121, 112; 327/333;
345/204, 211, 214

(57) **ABSTRACT**

See application file for complete search history.

A circuit with a large load driving capability, which is structured by single polarity TFTs, is provided. With a capacitor (154) formed between a gate electrode and an output electrode of a TFT (152), the electric potential of the gate electrode of the TFT (152) is increased by a boot strap and normal output with respect to an input signal is obtained without amplitude attenuation of an output signal due to the TFT threshold value. In addition, a capacitor (155) formed between a gate electrode and an output electrode of a TFT (153) compensates for increasing the electric potential of the gate electrode of the TFT (152), and a larger load driving capability is obtained.

(56) **References Cited**

U.S. PATENT DOCUMENTS

3,506,851 A 4/1970 Polkinghorn et al.
3,774,055 A 11/1973 Bapat
3,898,479 A 8/1975 Proebsting
4,090,096 A 5/1978 Nagami
4,390,803 A 6/1983 Koike
4,412,139 A 10/1983 Horninger
4,443,714 A 4/1984 Nakano et al.

36 Claims, 22 Drawing Sheets

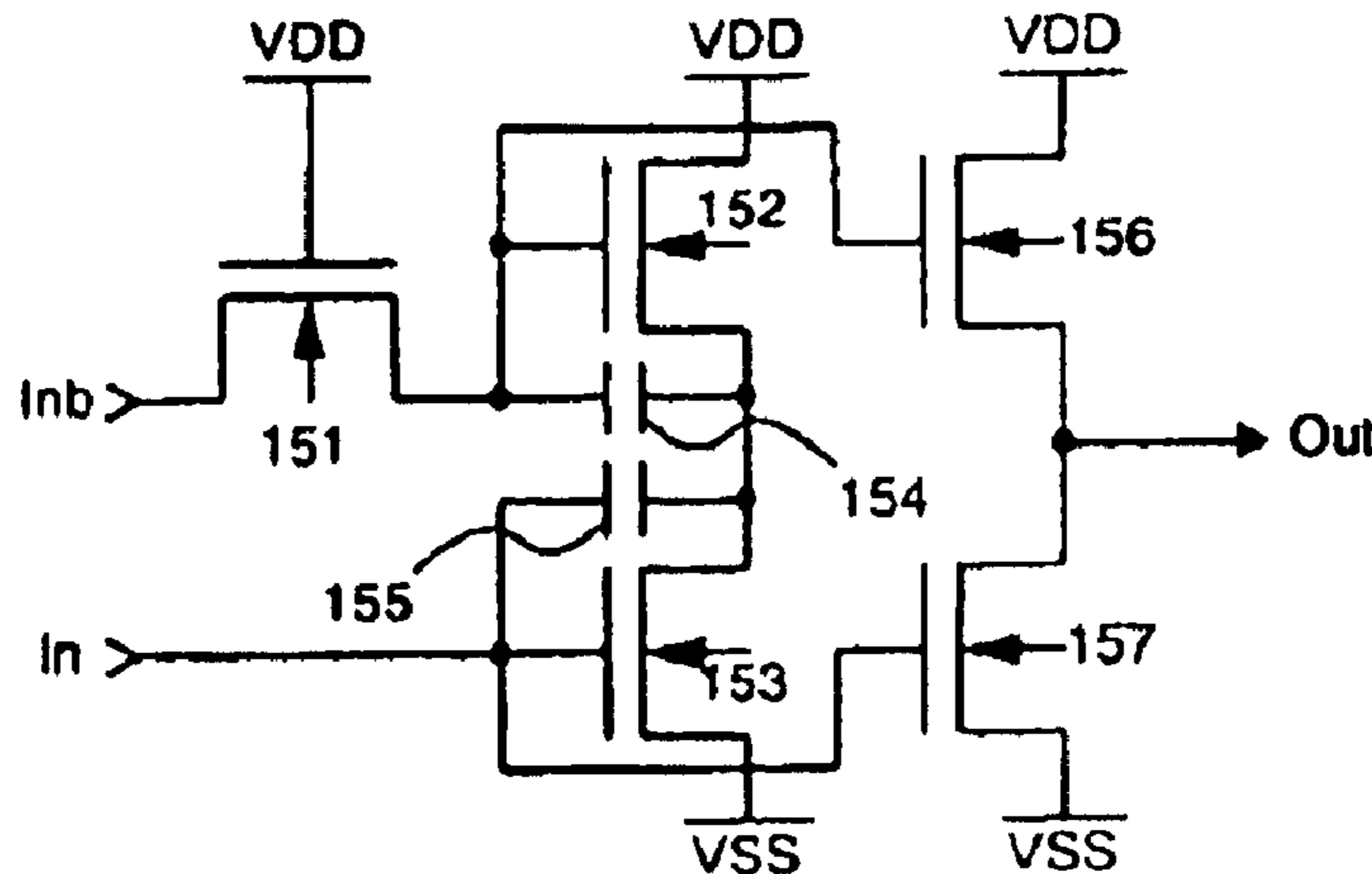

US RE41,215 E

Page 2

U.S. PATENT DOCUMENTS

5,467,038	A	11/1995	Motley et al.
5,548,143	A	8/1996	Lee
5,643,826	A	7/1997	Ohtani et al.
5,694,061	A	12/1997	Morosawa et al.
5,870,071	A	2/1999	Kawahata
5,889,291	A	3/1999	Koyama et al.
5,949,271	A	9/1999	Fujikura
5,949,398	A	9/1999	Kim
5,952,991	A	9/1999	Akiyama
6,040,810	A	3/2000	Nishimura
6,049,228	A	4/2000	Moon
6,091,393	A	7/2000	Park
6,384,804	B1	5/2002	Dodabalapur et al.
6,501,098	B2	12/2002	Yamazaki
6,522,323	B1	2/2003	Sasaki et al.
6,542,138	B1	4/2003	Shannon et al.
6,686,899	B2 *	2/2004	Miyazawa et al. 345/100
6,788,108	B2	9/2004	Miyake et al.
6,813,332	B2	11/2004	Nagao et al.
6,928,136	B2	8/2005	Nagao et al.
7,091,749	B2	8/2006	Miyake et al.
7,307,463	B2 *	12/2007	Miyake et al. 327/437
2001/0002703	A1	6/2001	Koyama
2001/0045565	A1	11/2001	Yamazaki
2002/0011973	A1	1/2002	Komiya
2002/0044208	A1	4/2002	Yamazaki et al.
2002/0089496	A1	7/2002	Numao
2002/0097212	A1	7/2002	Miyazawa et al.
2002/0158666	A1	10/2002	Azami et al.
2002/0167026	A1	11/2002	Azami et al.

2002/0190326	A1	12/2002	Nagao et al.
2003/0011584	A1	1/2003	Azami et al.
2003/0020520	A1	1/2003	Miyake et al.
2003/0034806	A1	2/2003	Azami
2003/0052324	A1	3/2003	Kimura
2003/0111677	A1	6/2003	Miyake
2004/0252111	A1	12/2004	Cheon et al.
2004/0257353	A1	12/2004	Imamura et al.
2006/0290380	A1	12/2006	Miyake et al.

FOREIGN PATENT DOCUMENTS

JP	55-156427	12/1980
JP	56-093431	7/1981
JP	57-106228	7/1982
JP	57-132191	8/1982
JP	59-016424	1/1984
JP	60-140924	7/1985
JP	63-204815	8/1988
JP	03-165171	7/1991
JP	06-098081	4/1994
JP	08-051219	2/1996
JP	09-046216	2/1997
JP	09-186312	7/1997
JP	09-246936	9/1997
JP	2000-106617	4/2000
JP	2001-005426	1/2001
JP	2001-109394	4/2001
JP	2001-133431	5/2001
JP	2002-176162	6/2002
JP	2002-251164	9/2002

* cited by examiner

Fig.1A

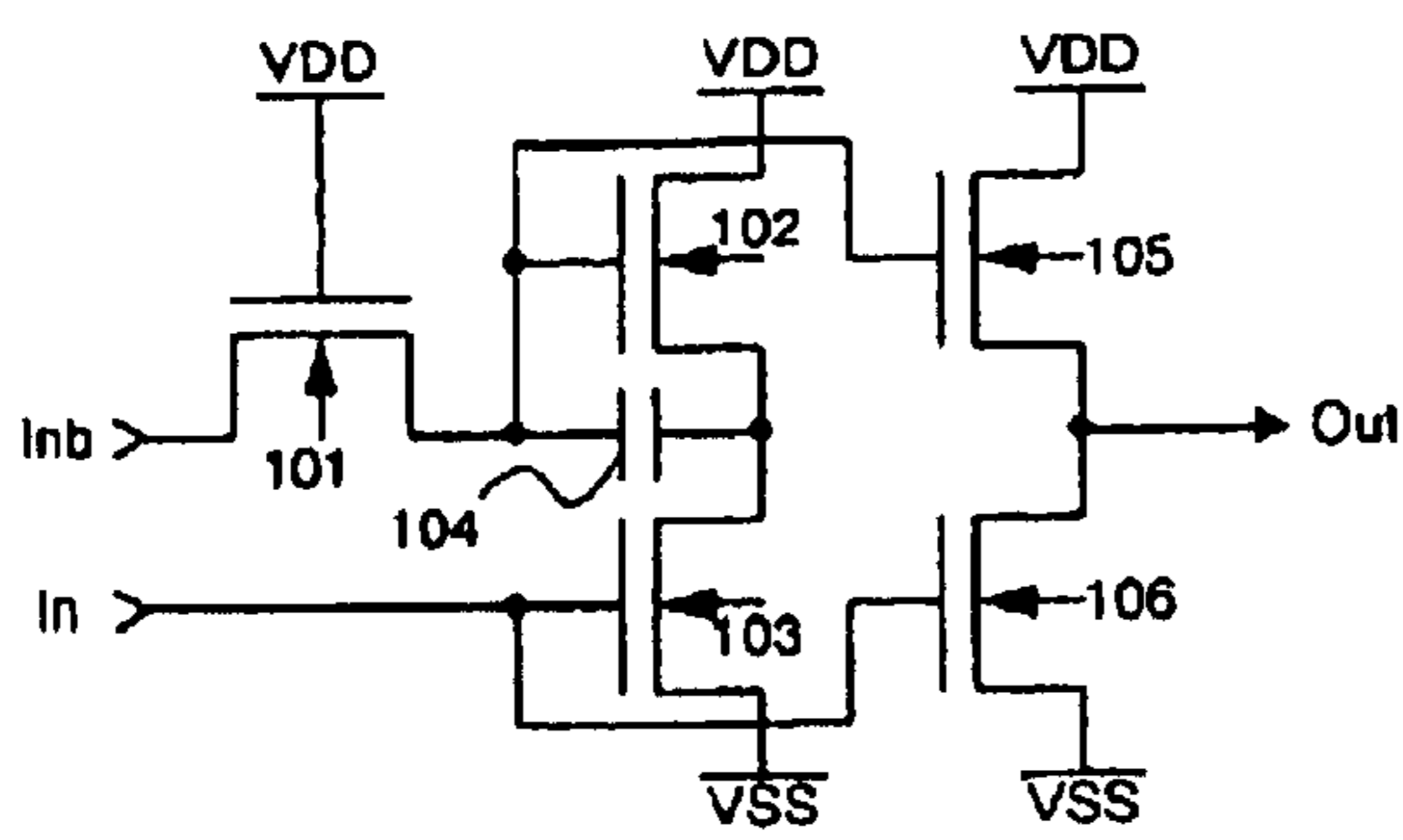

Fig.1B

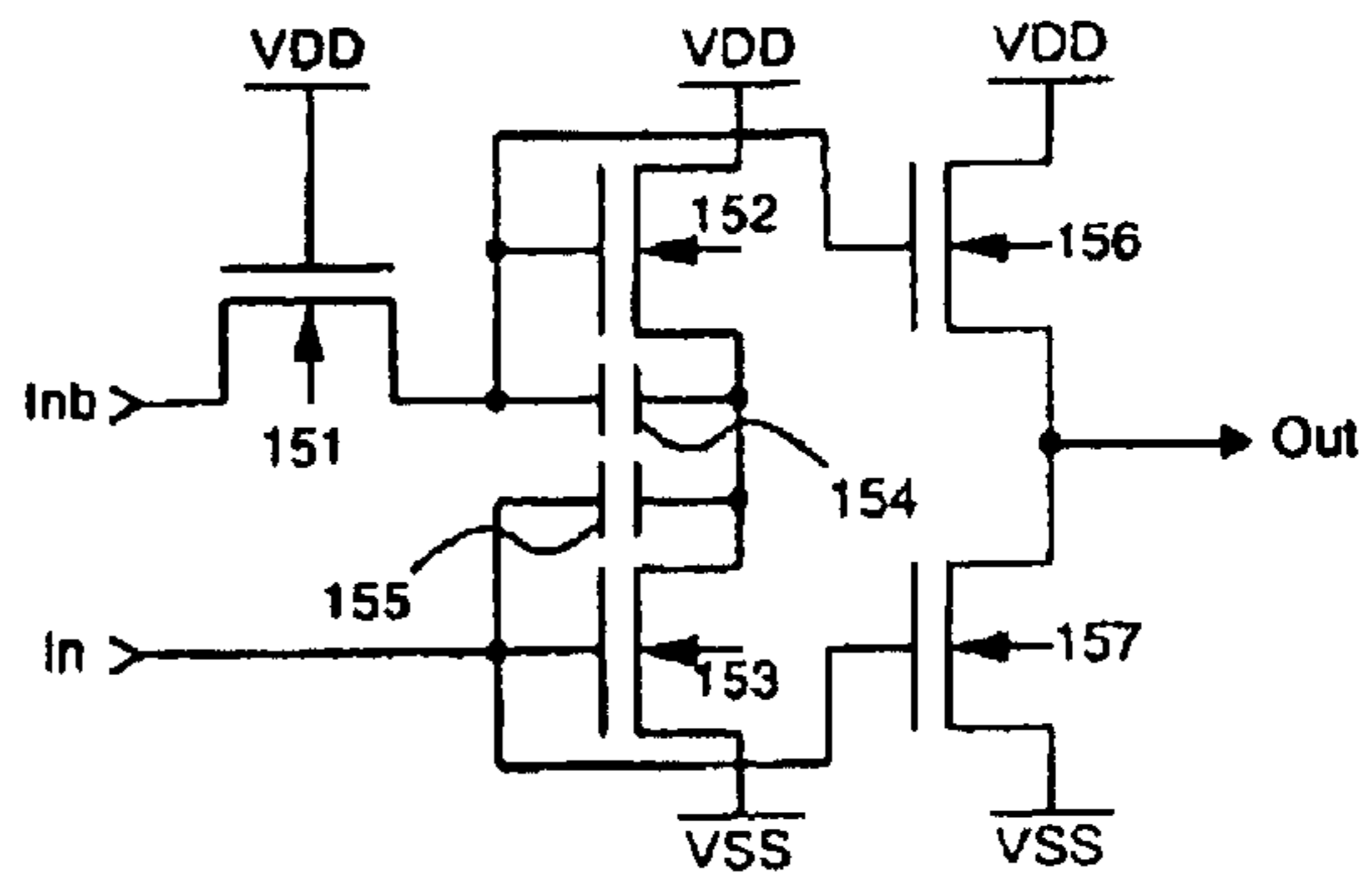

Fig.1C

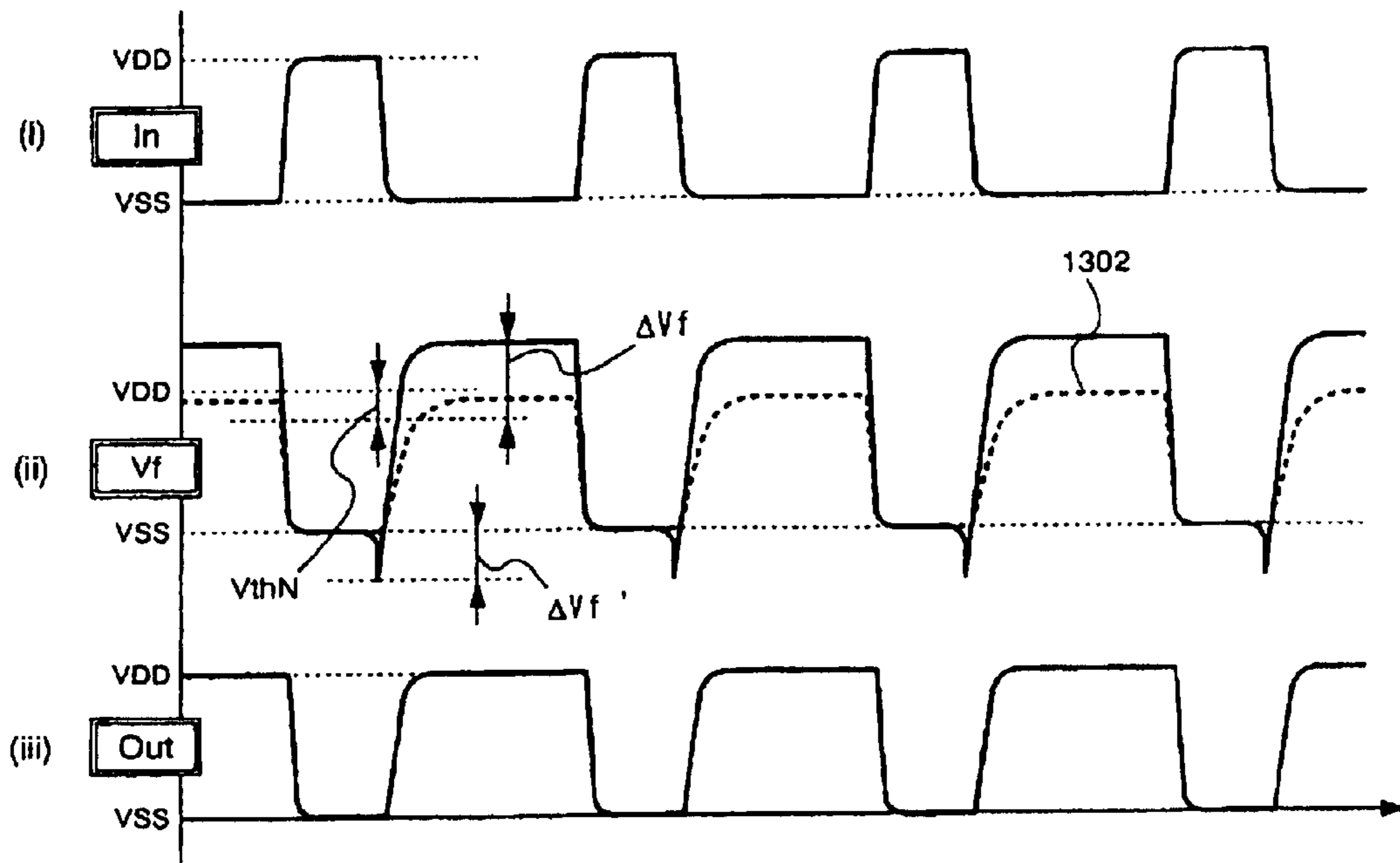

Fig.2A

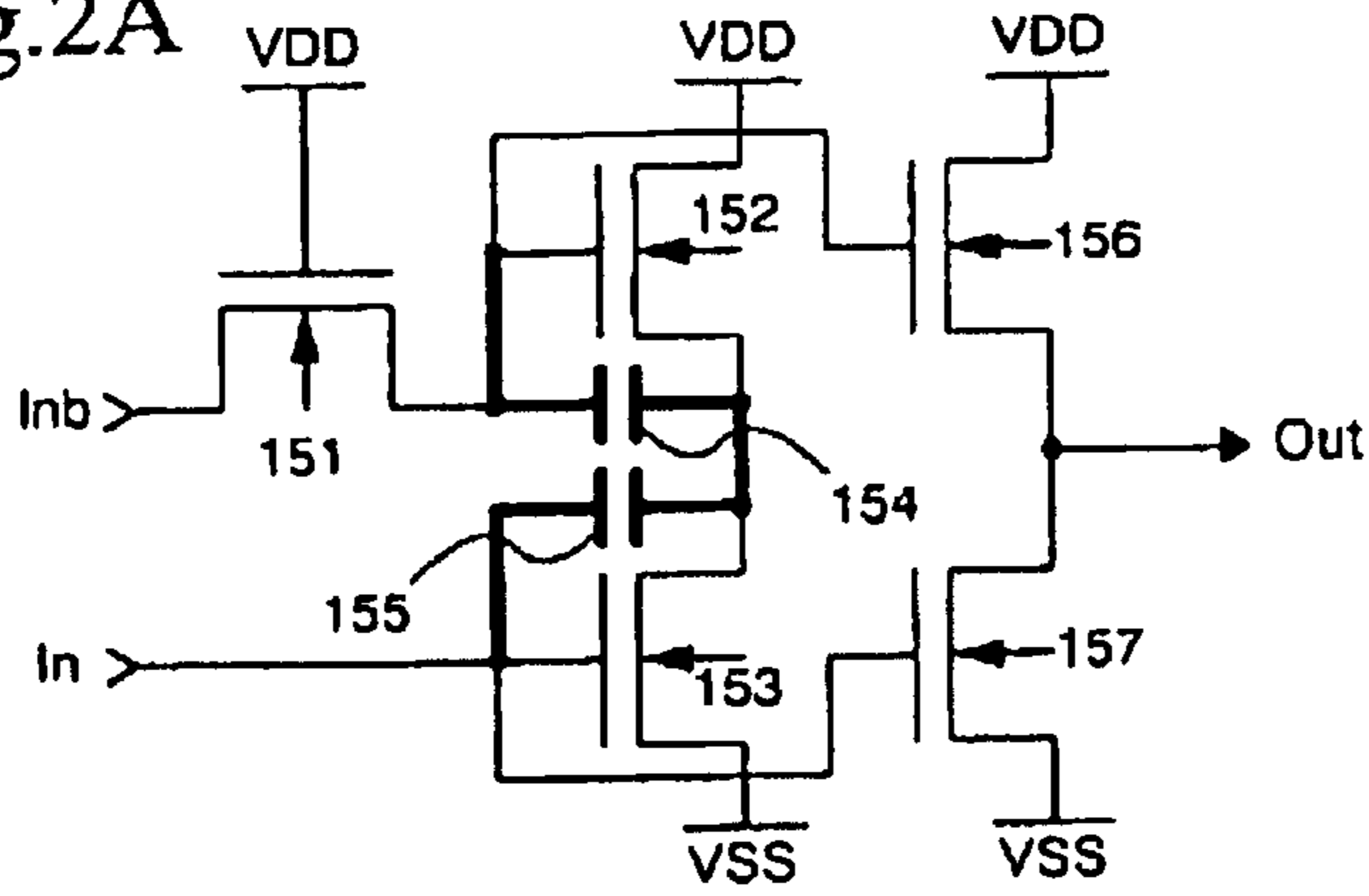

Fig.2B

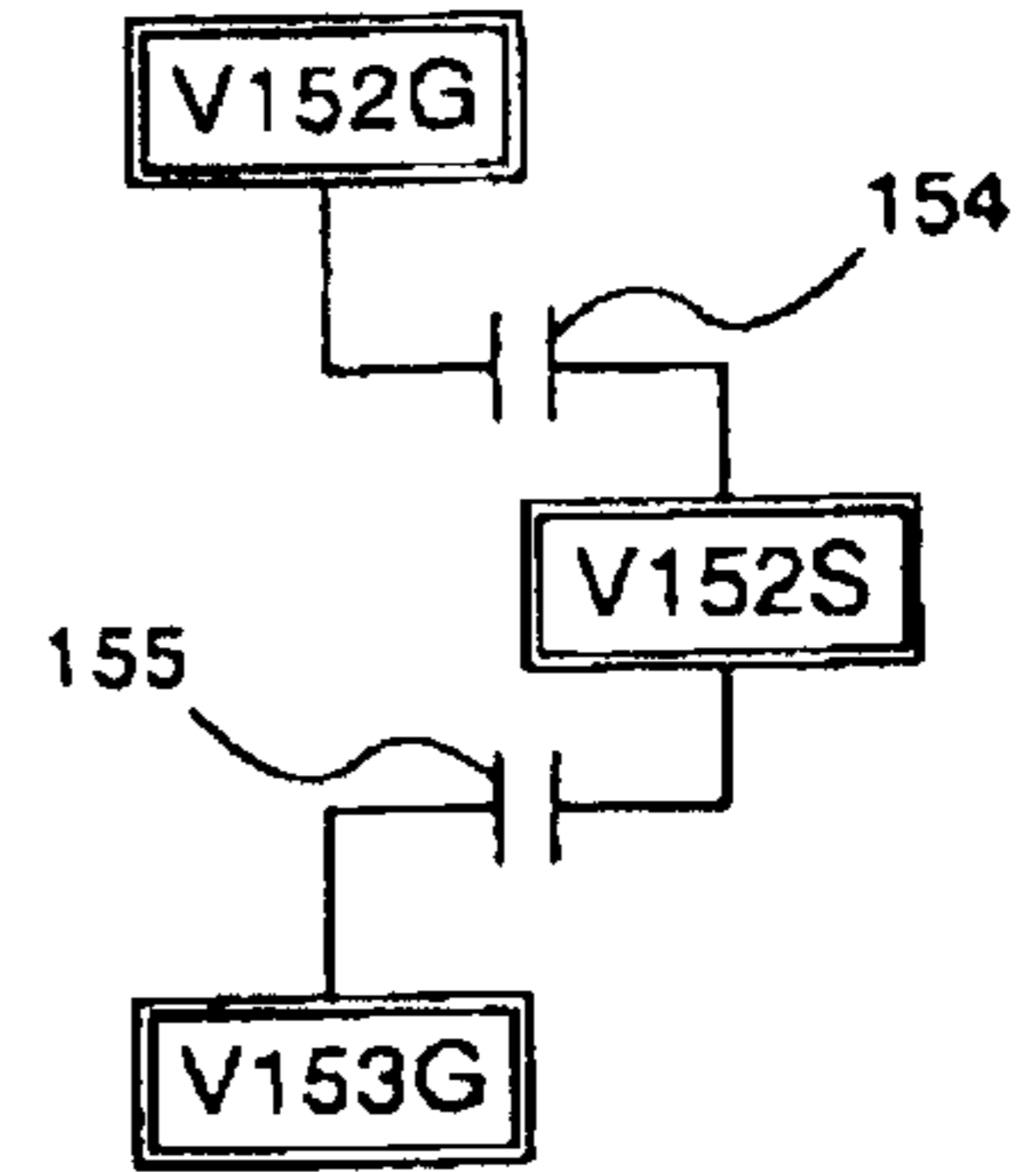

Fig.2C

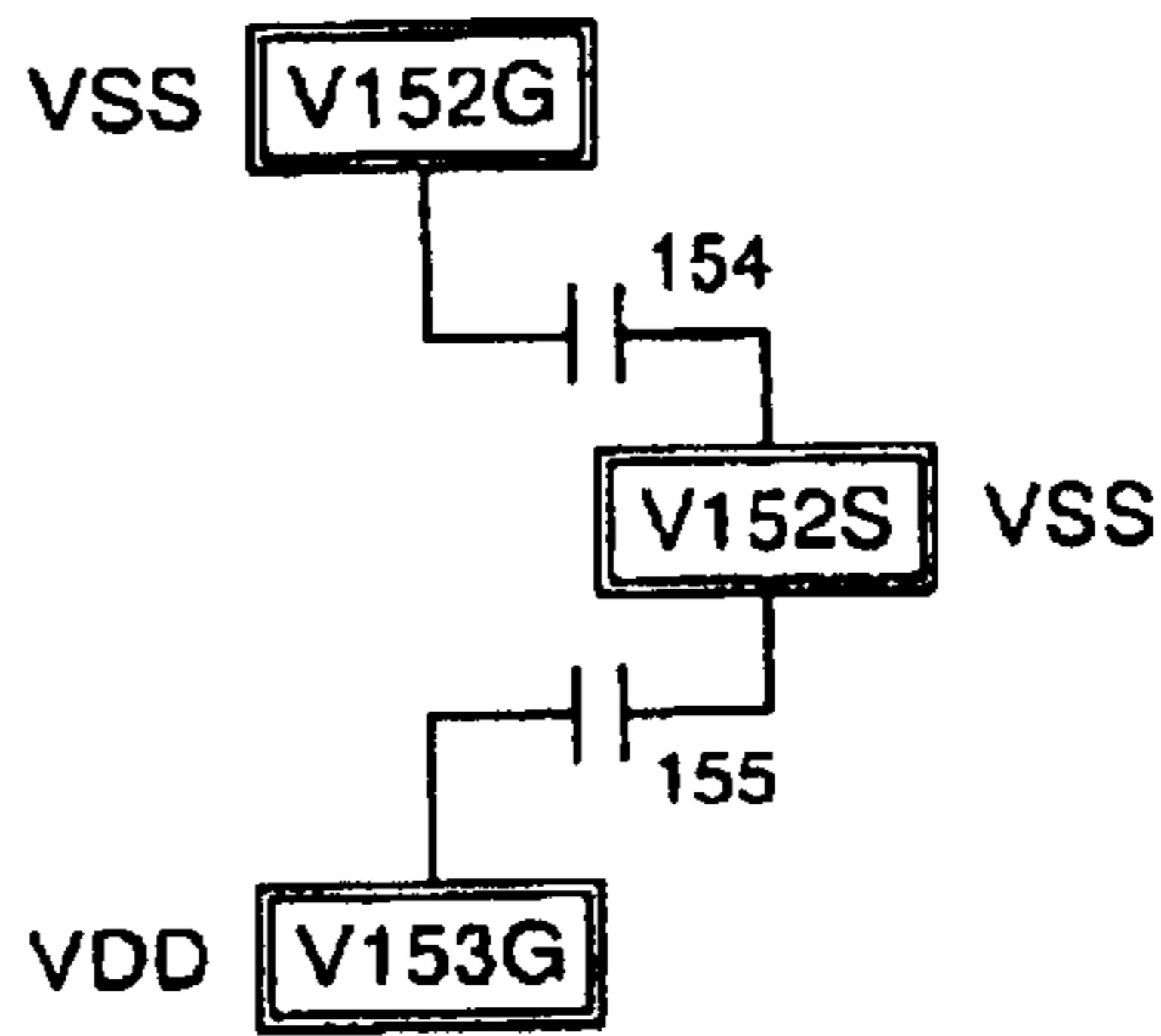

Fig.2D

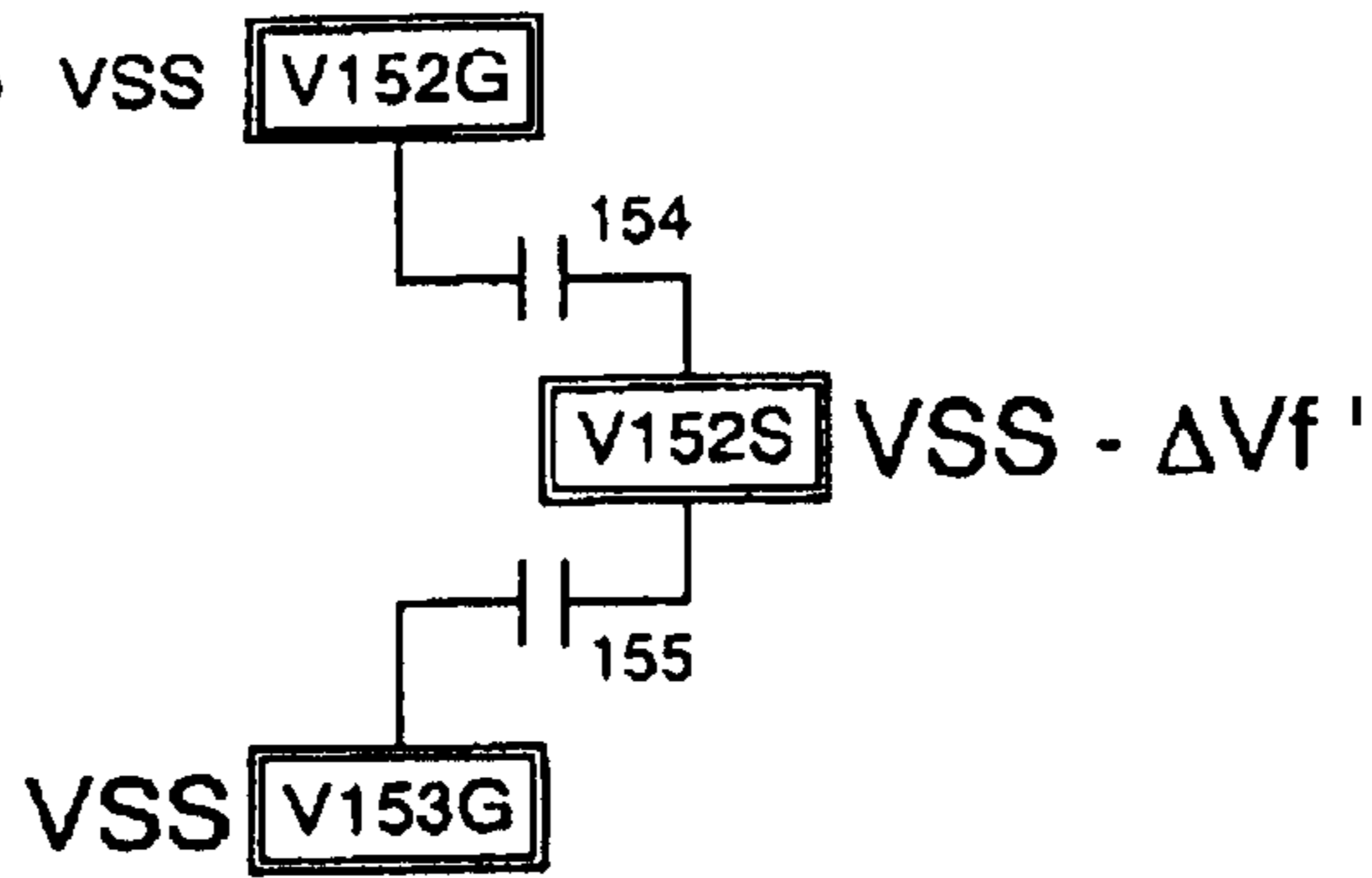
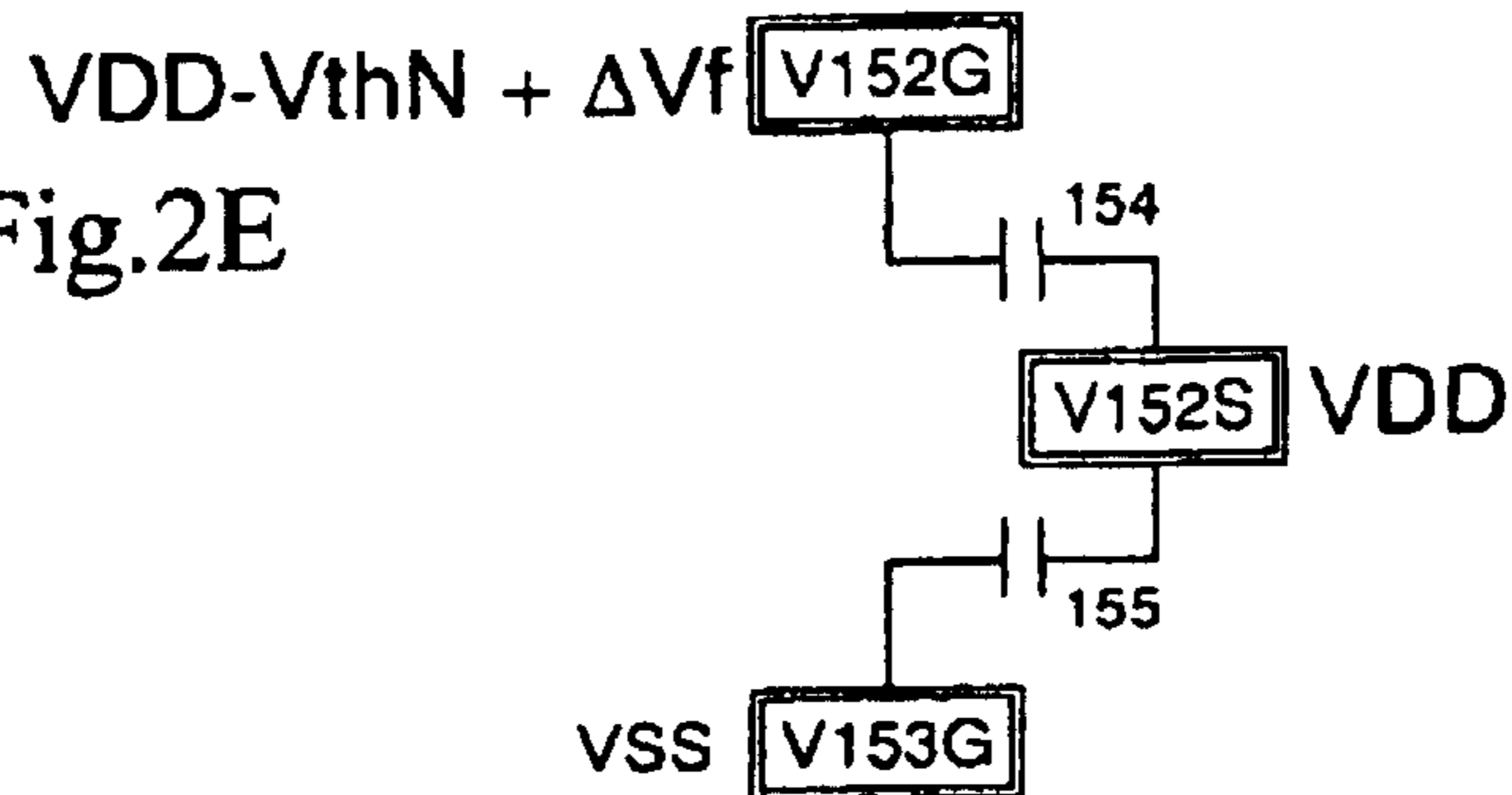

Fig.2E



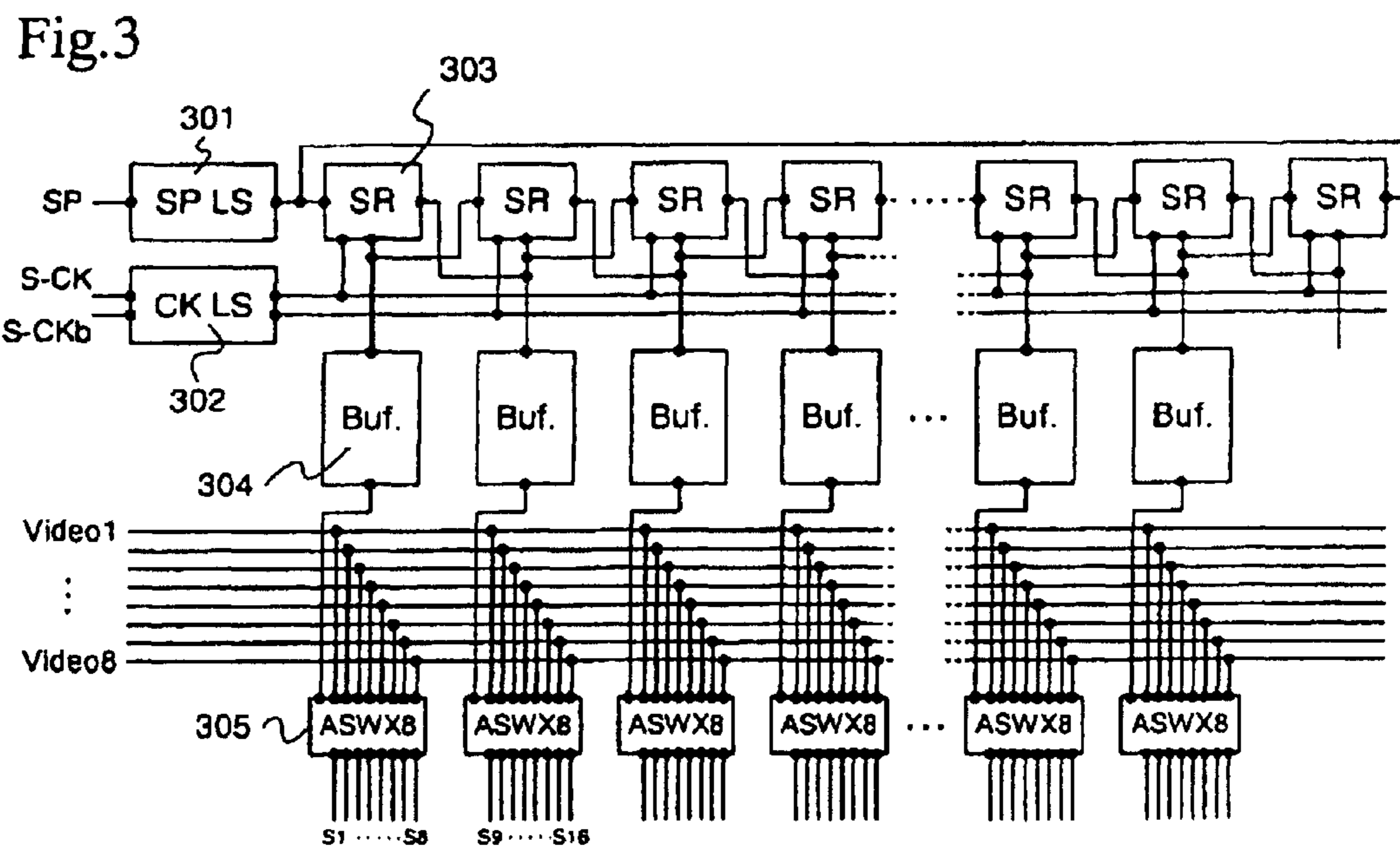

Fig.4A

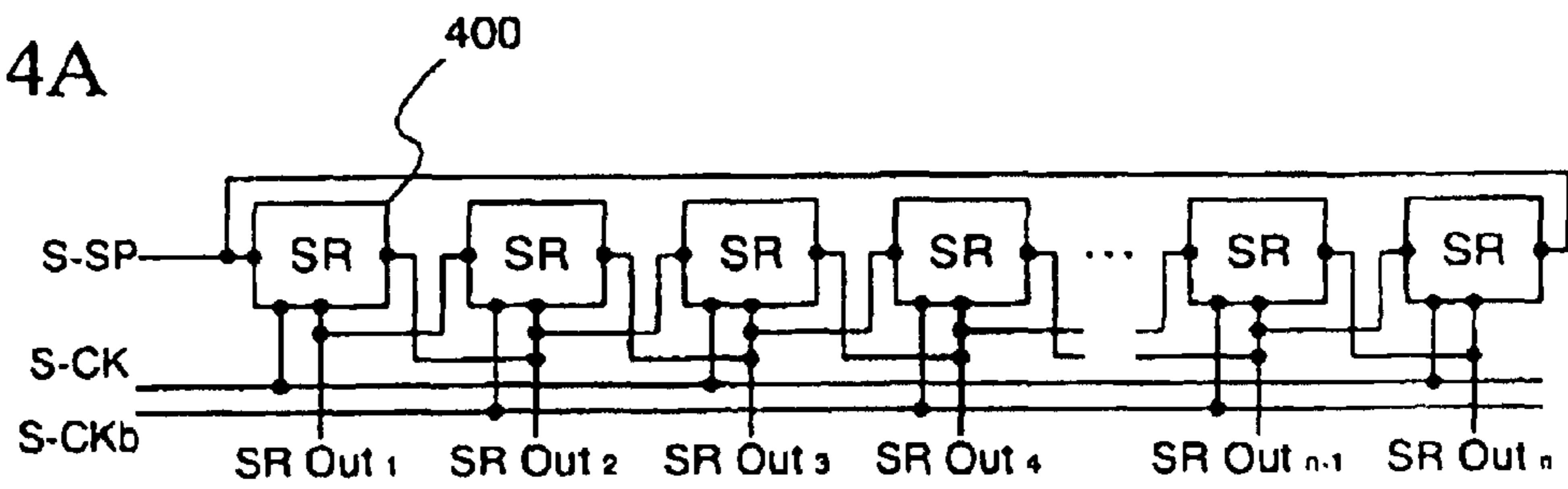
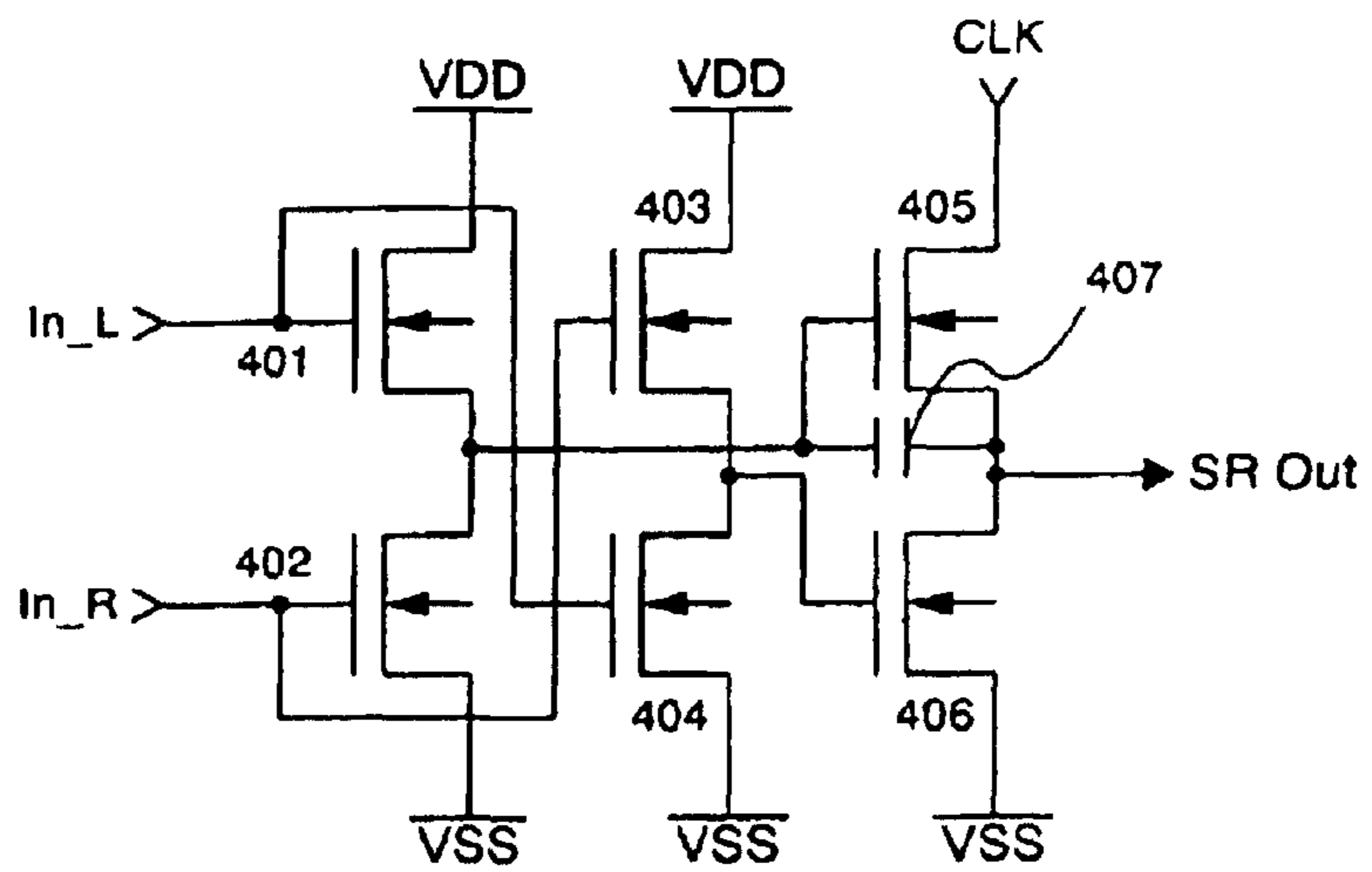
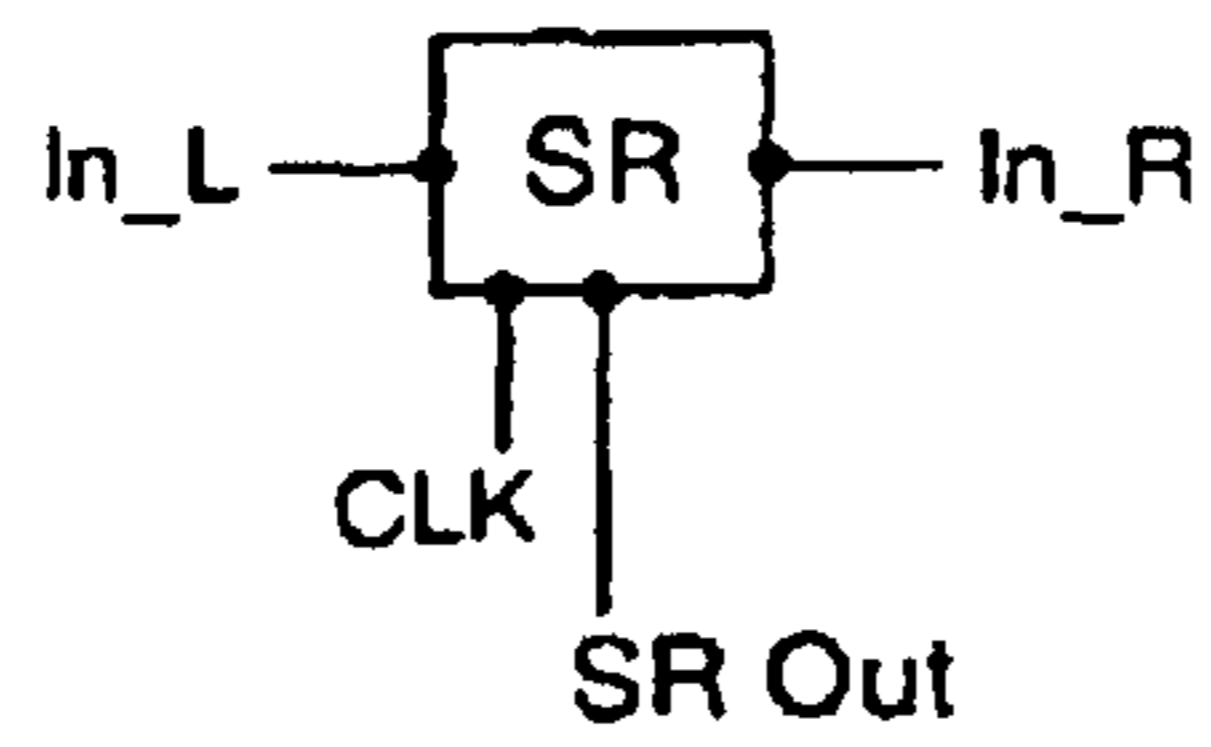
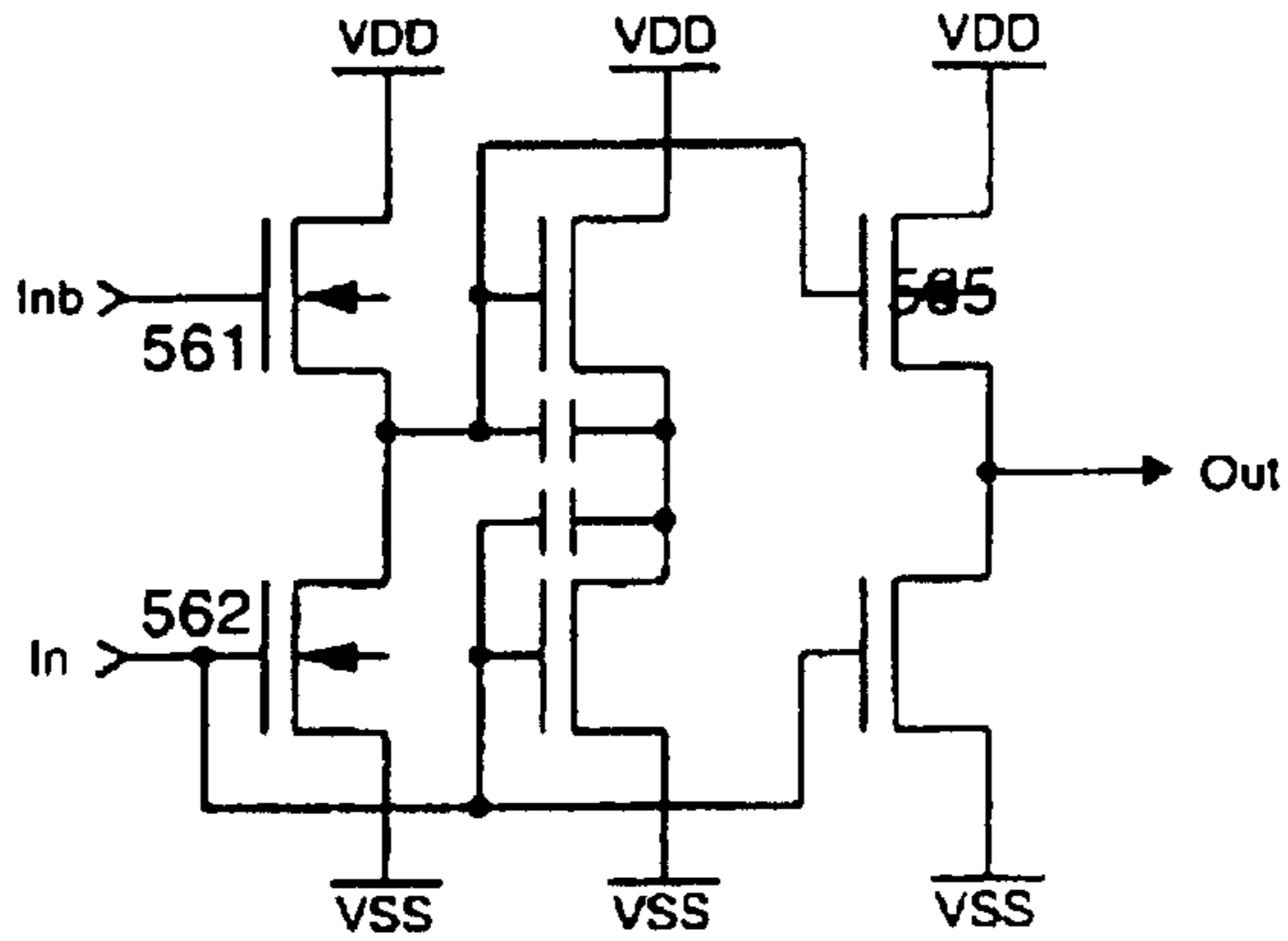
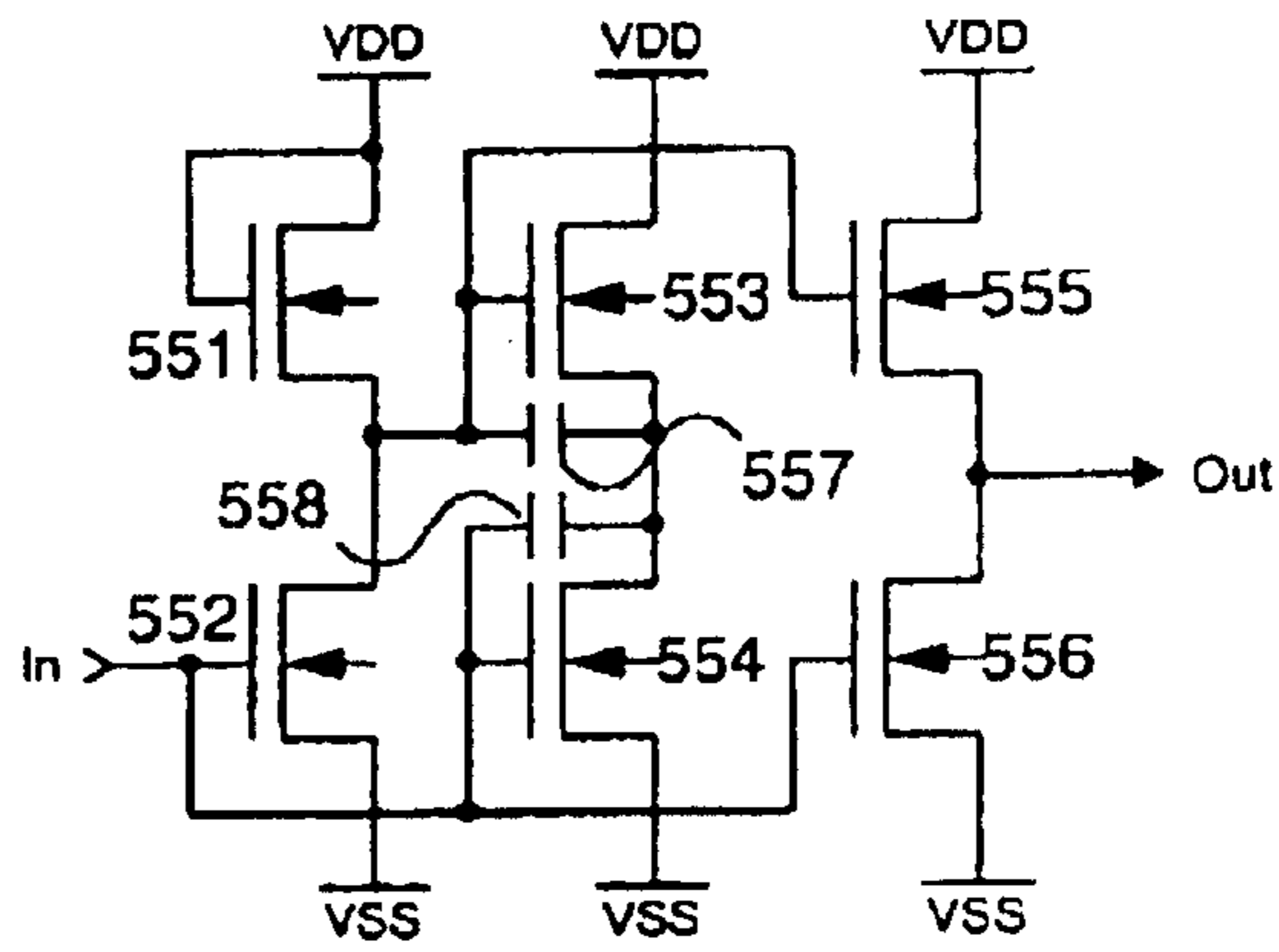
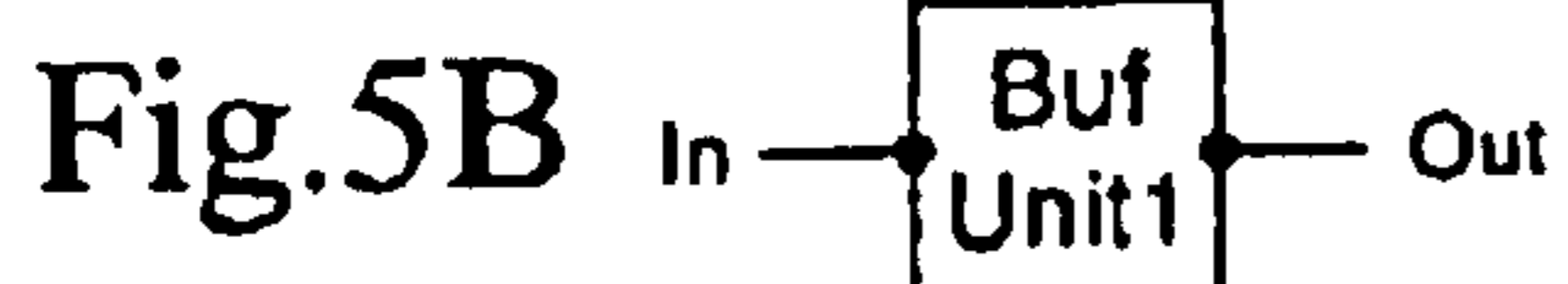
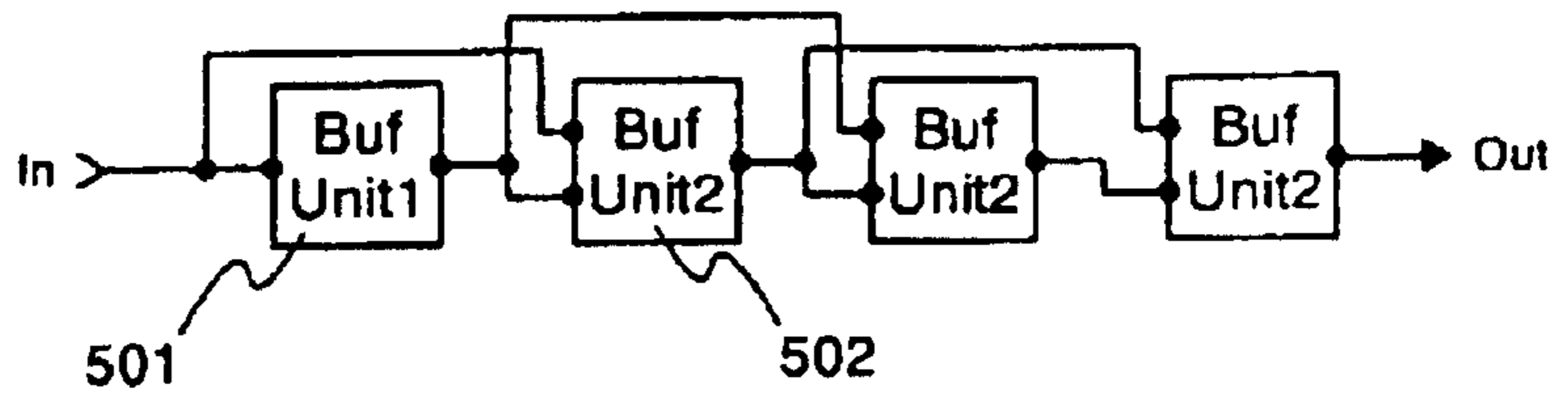
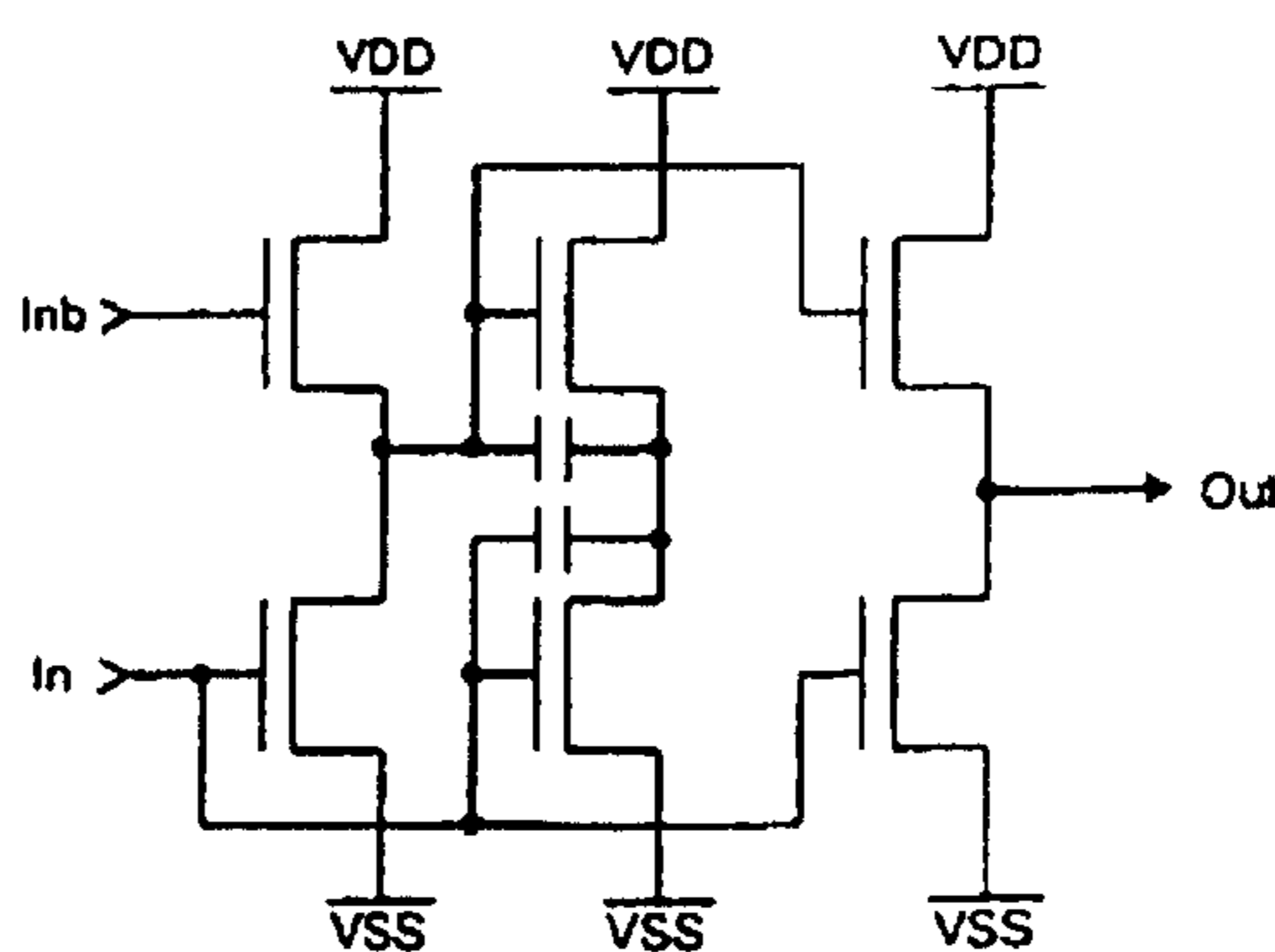
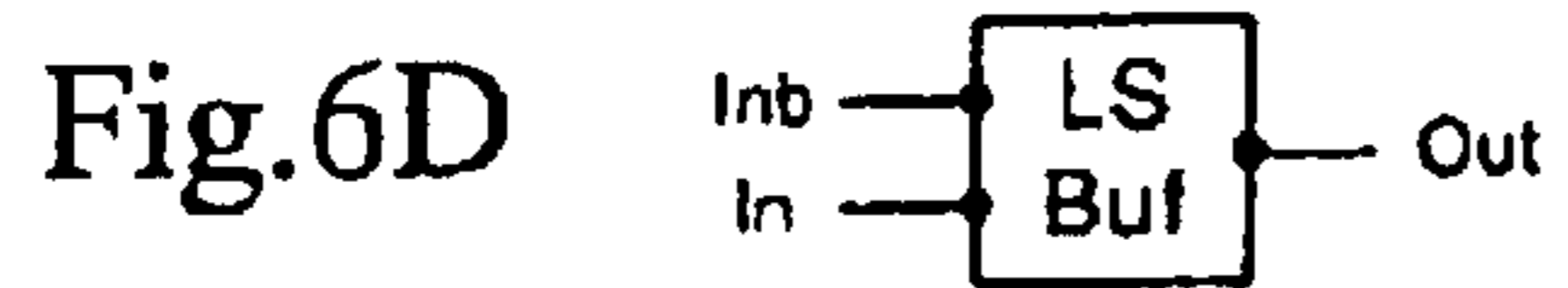
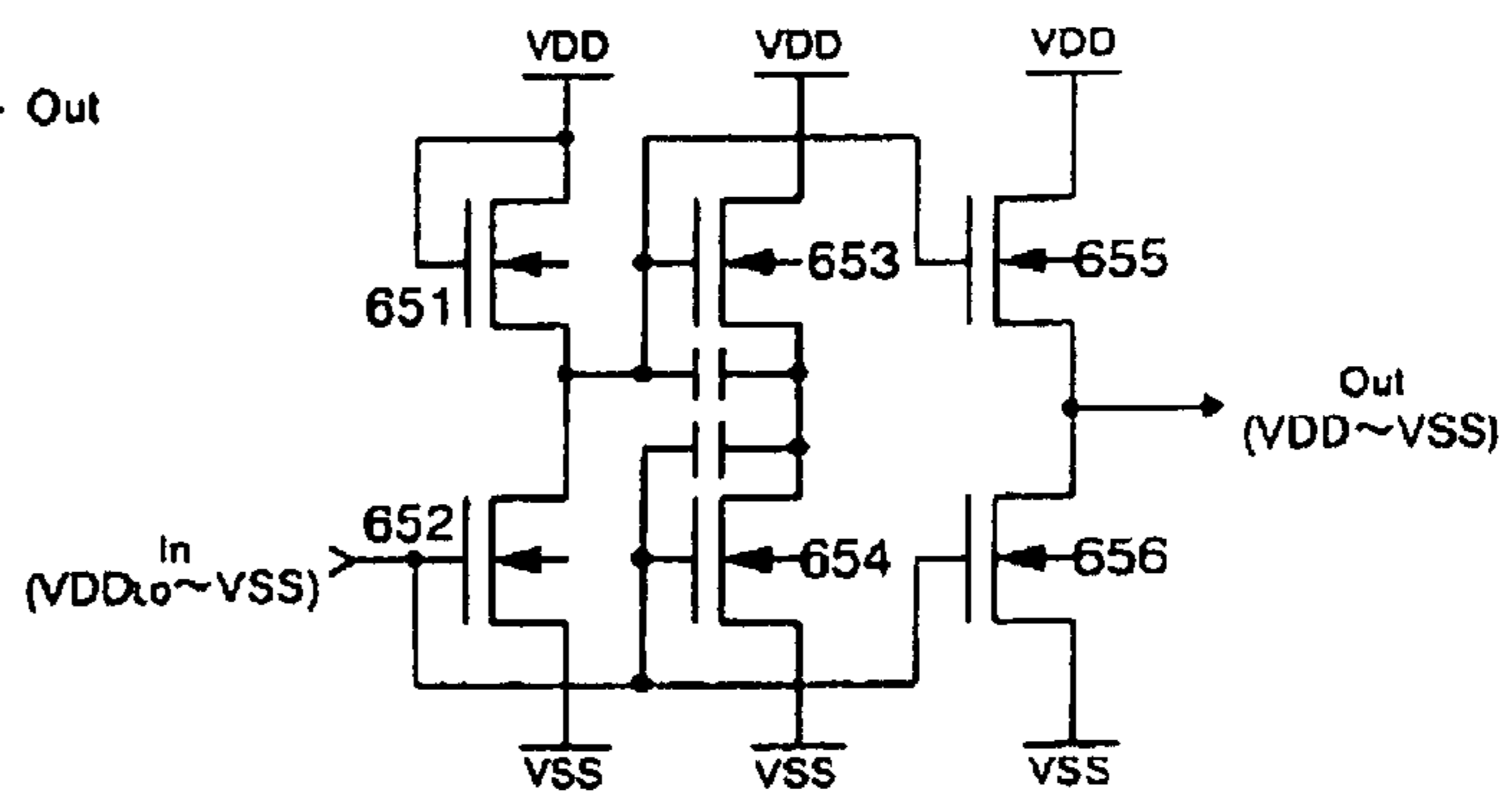
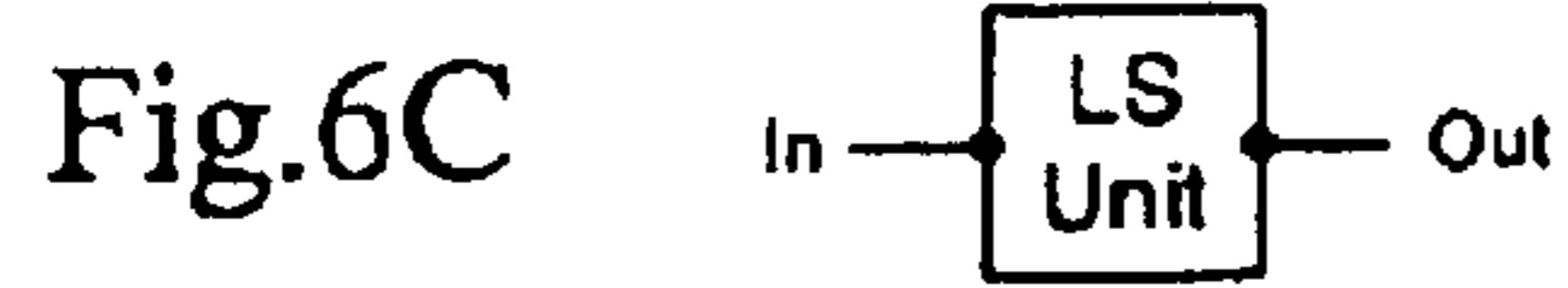
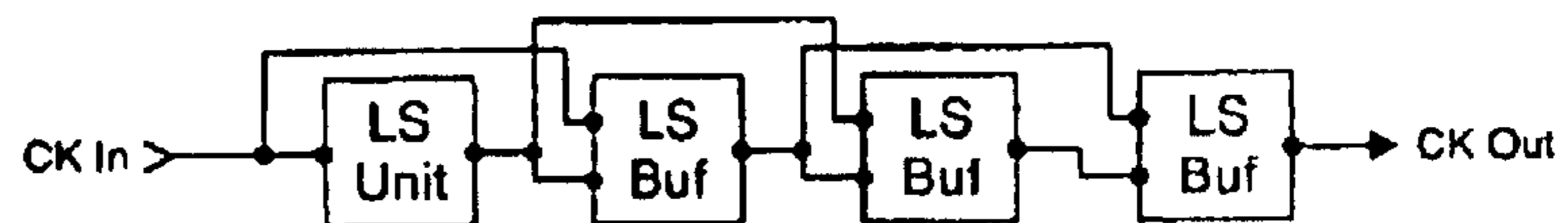
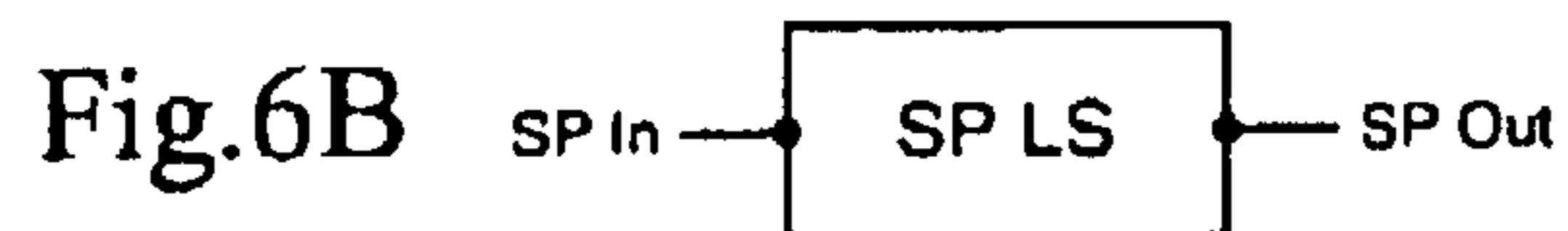
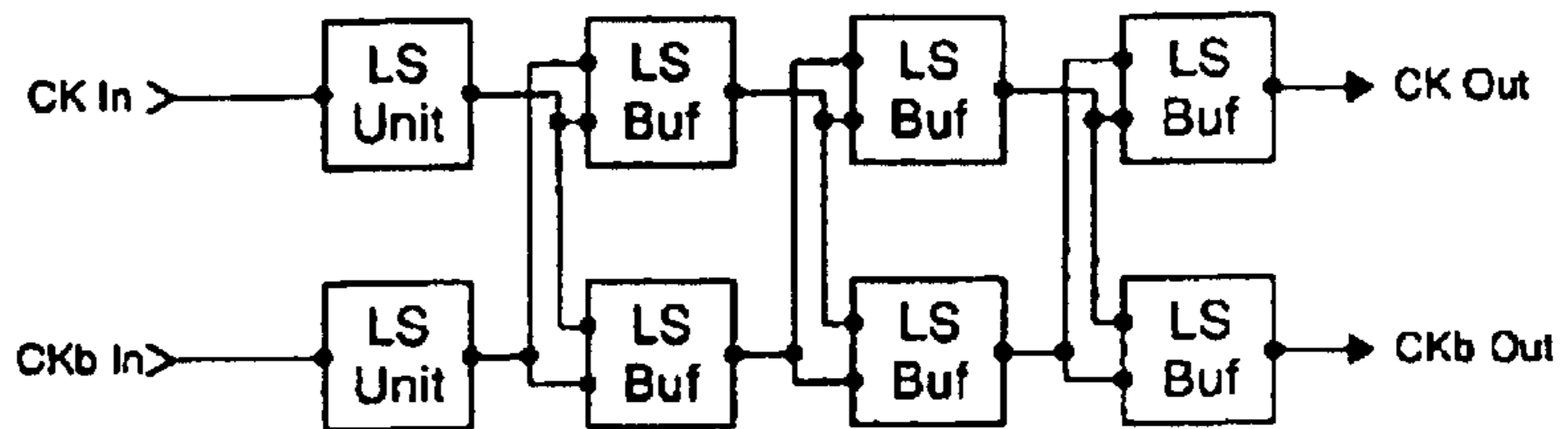

Fig.4B







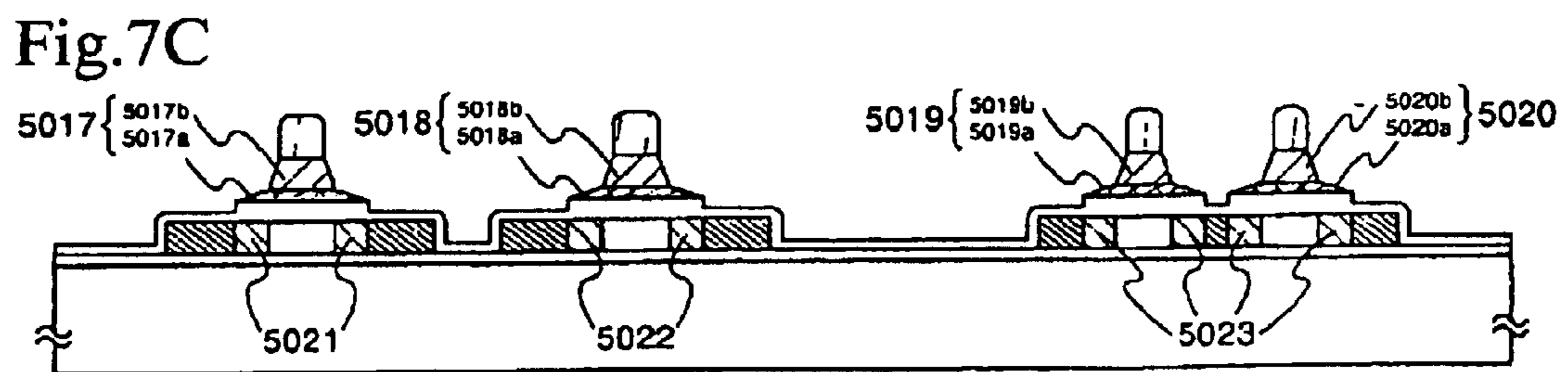
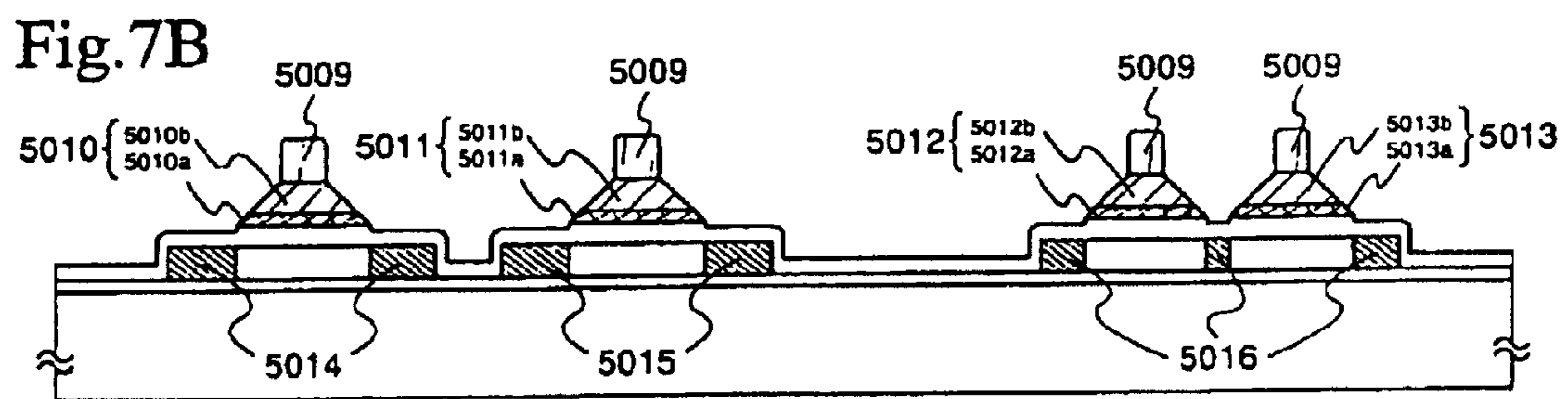
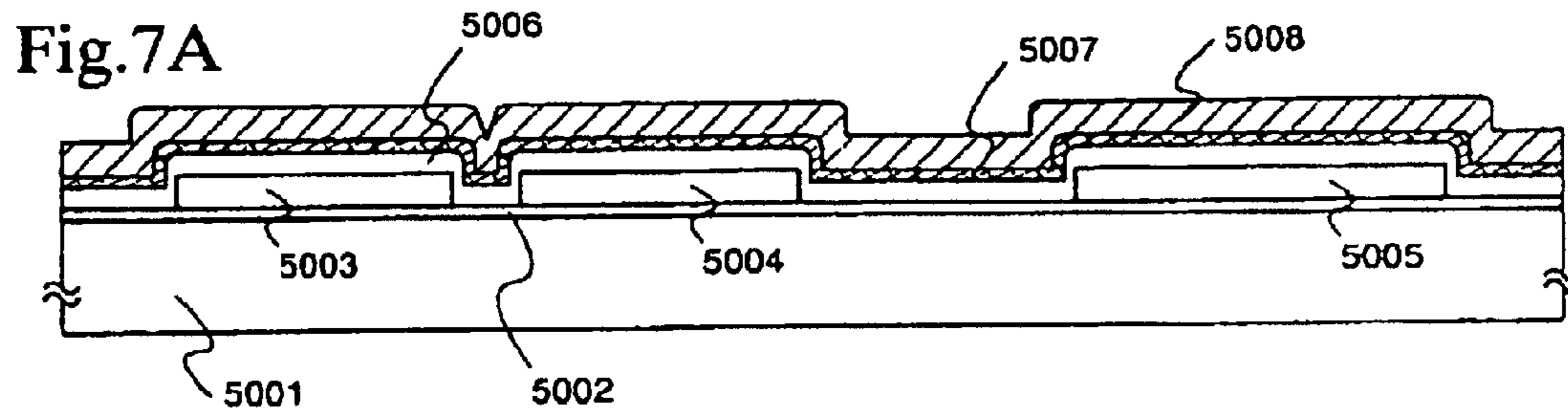

Fig.8A

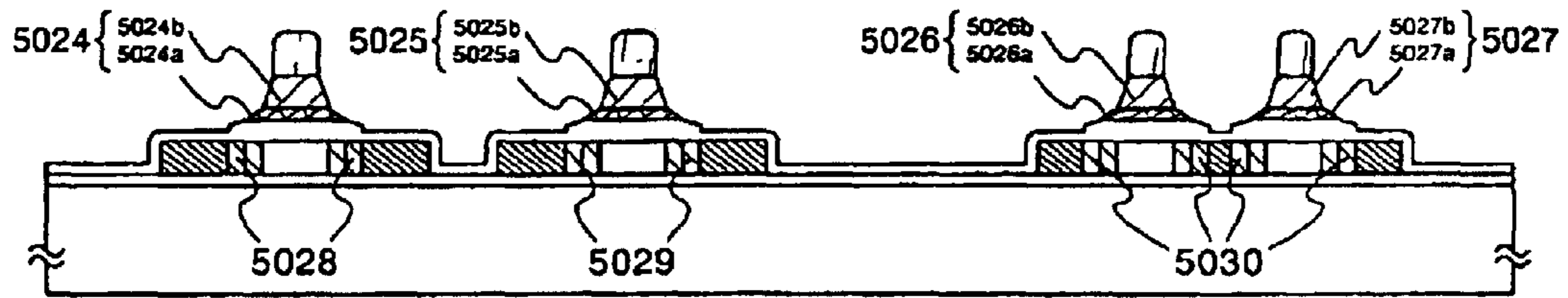

Fig.8B

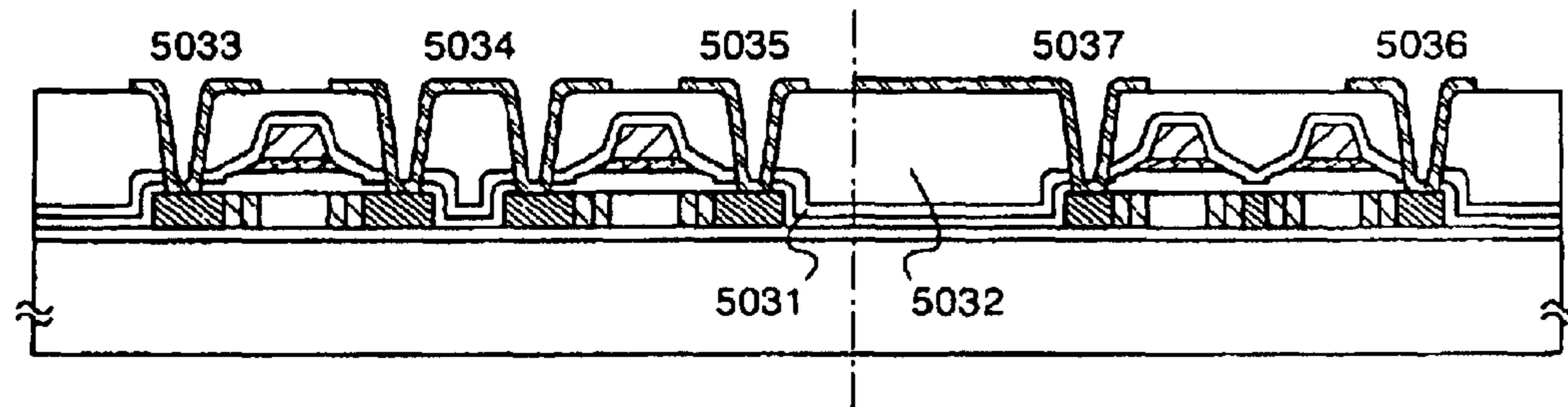

Fig.8C

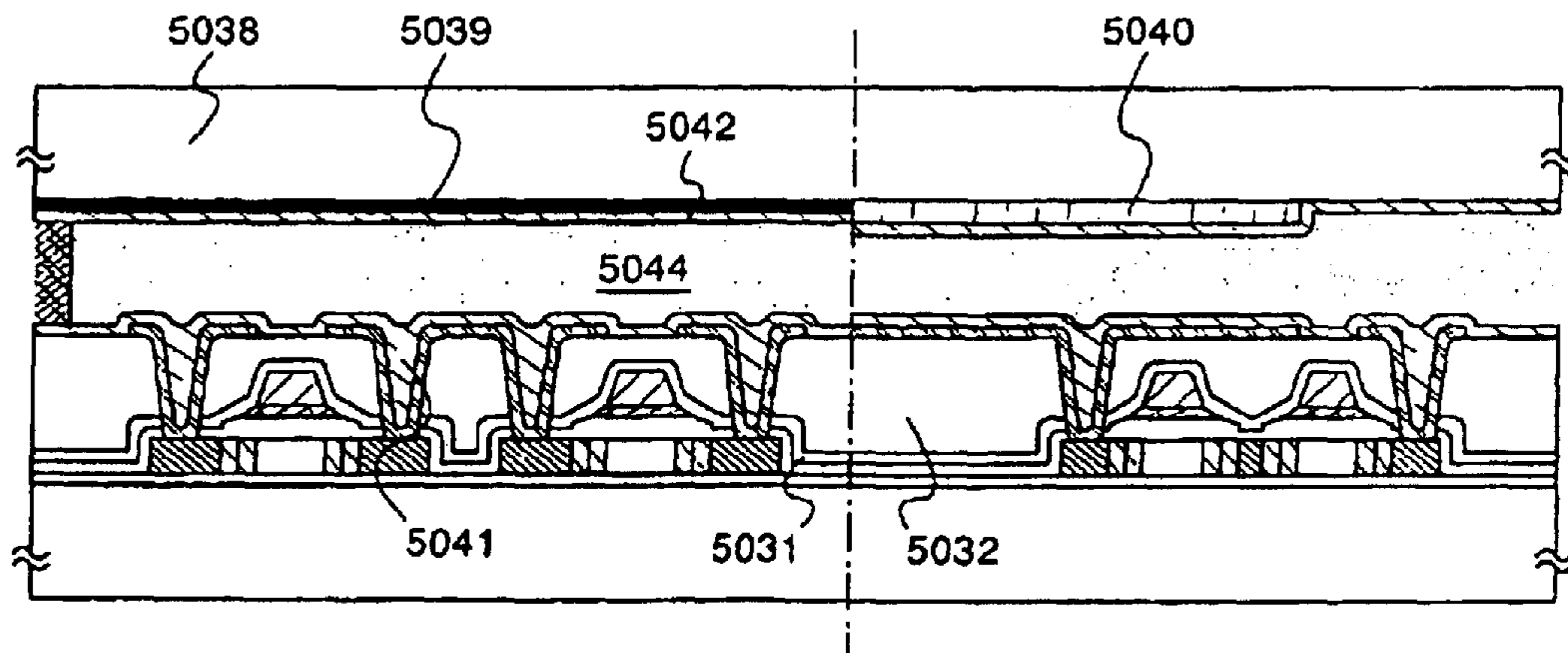

Fig.9A

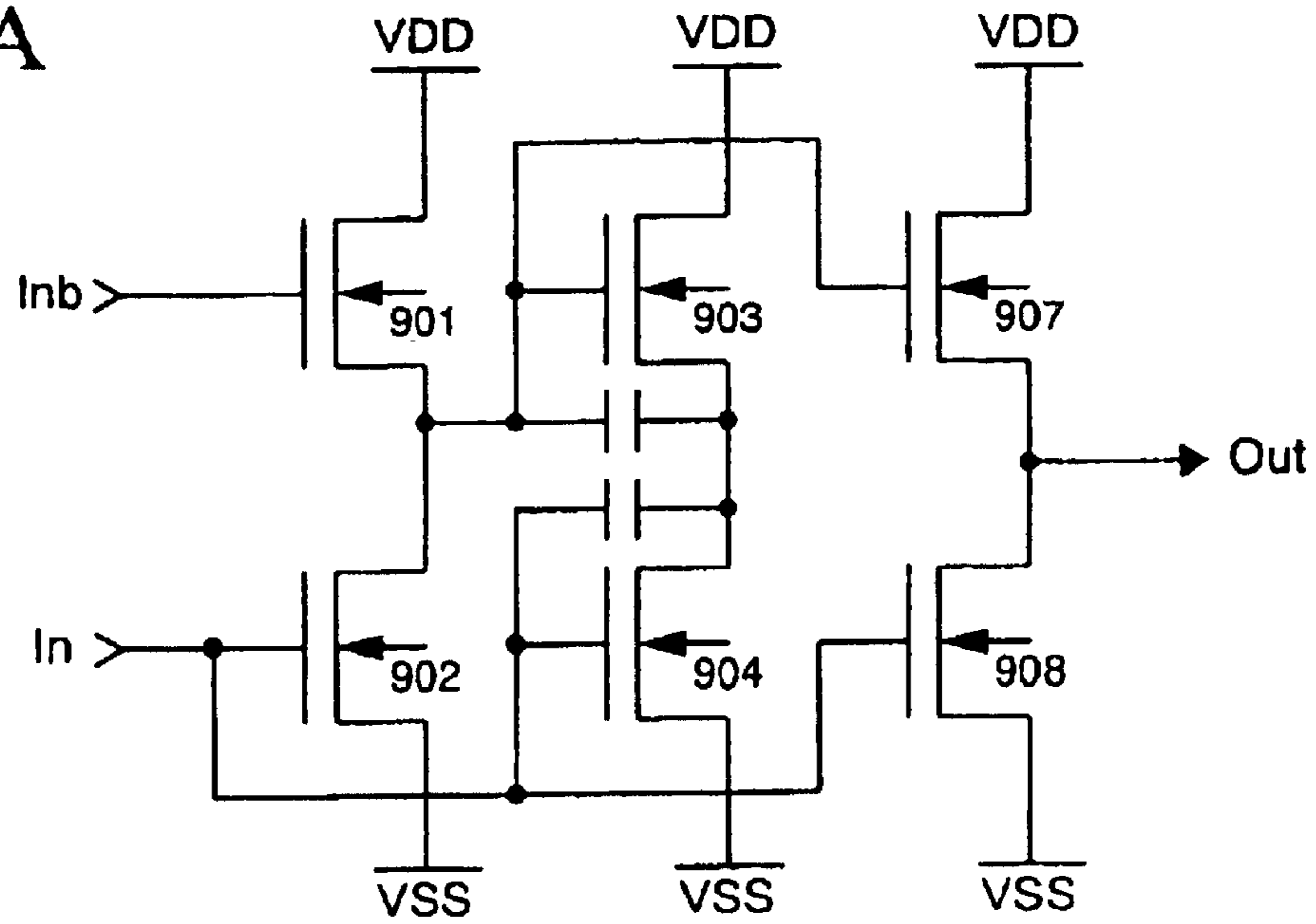

Fig.9B

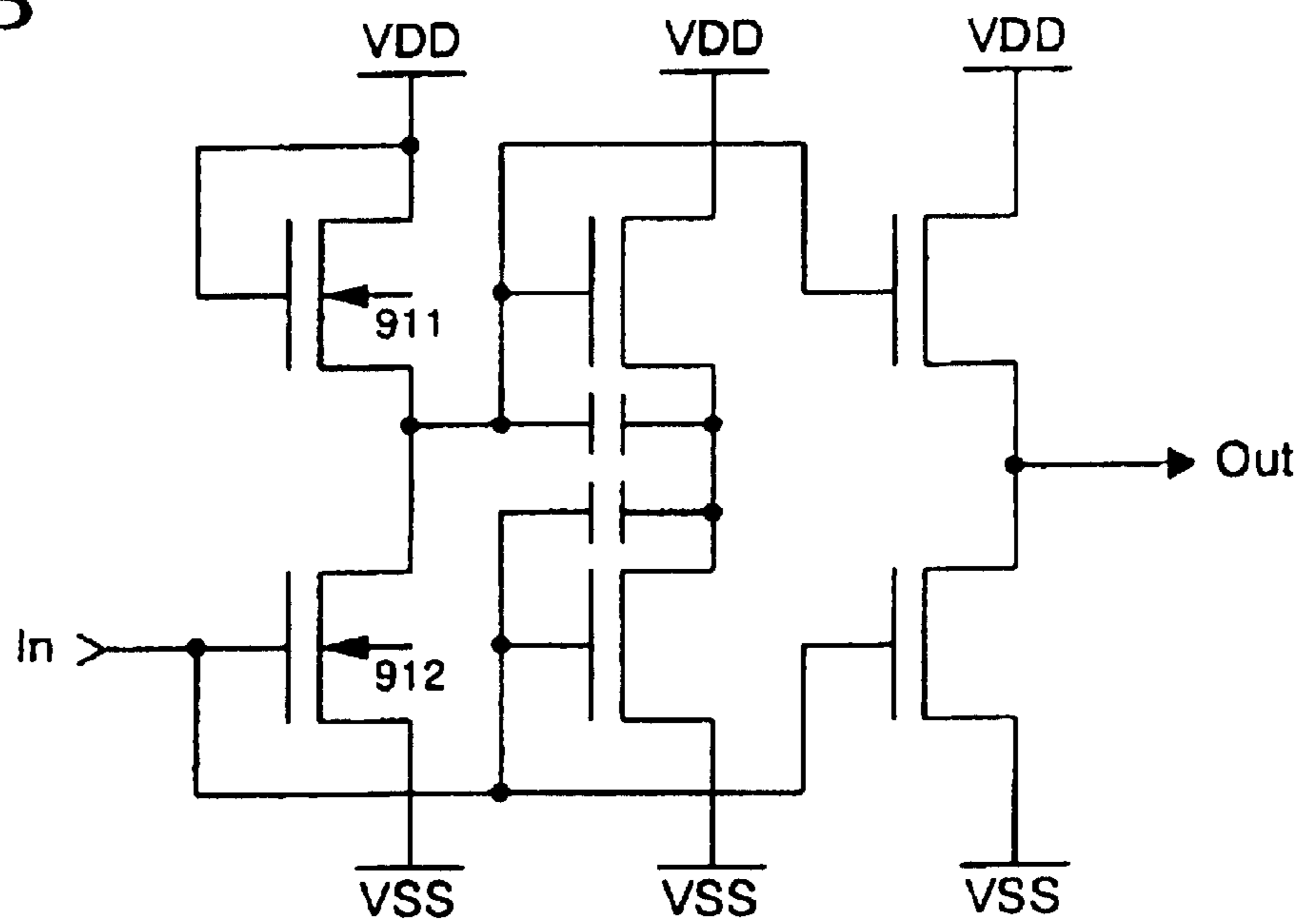

Fig.10A

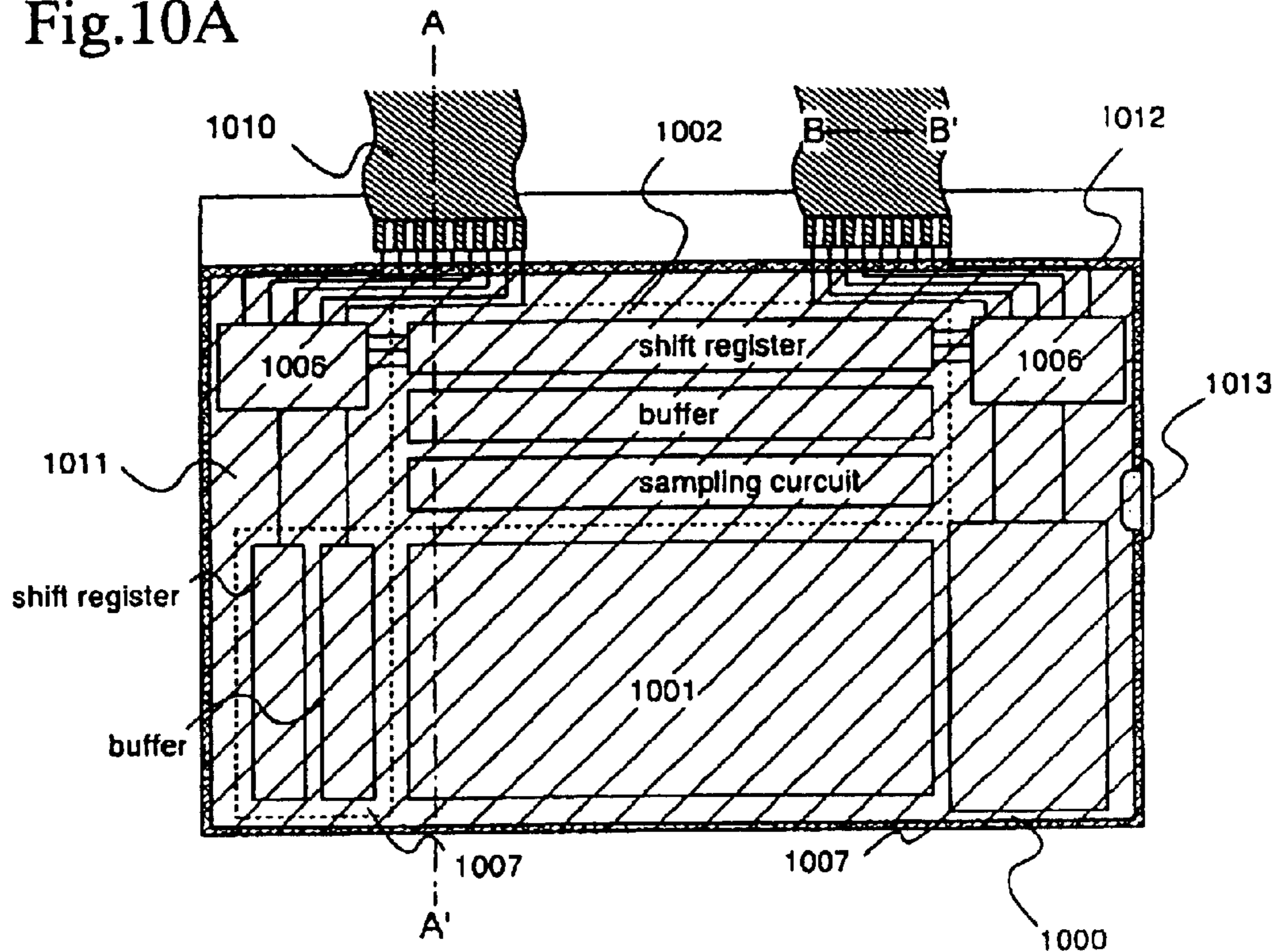

Fig.10B

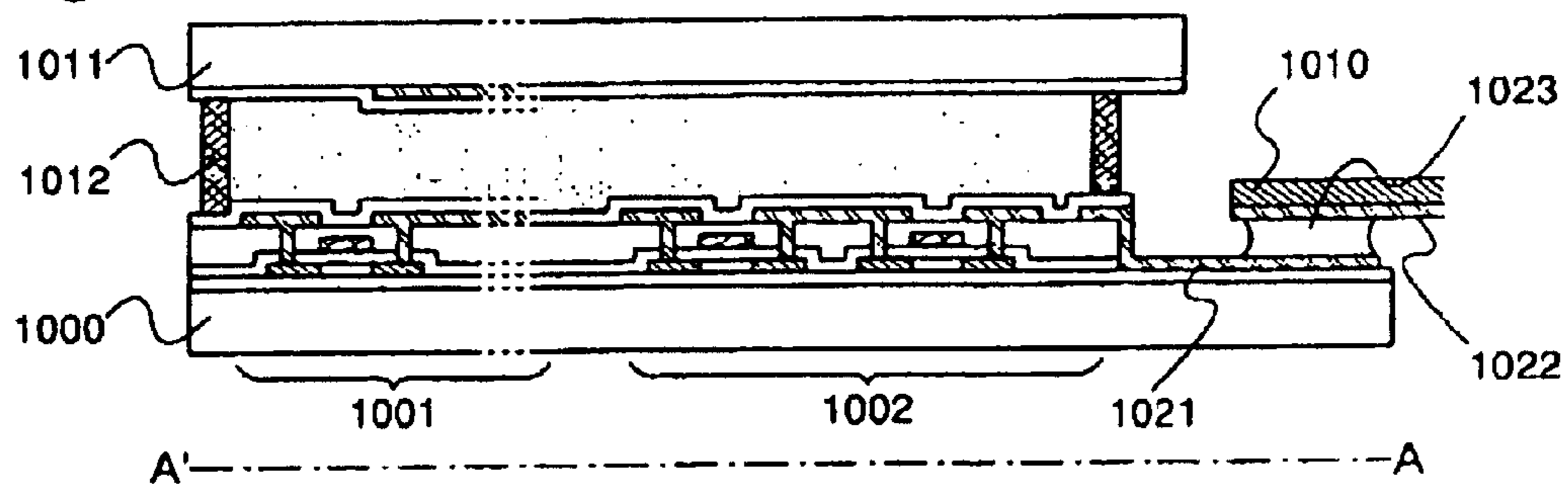
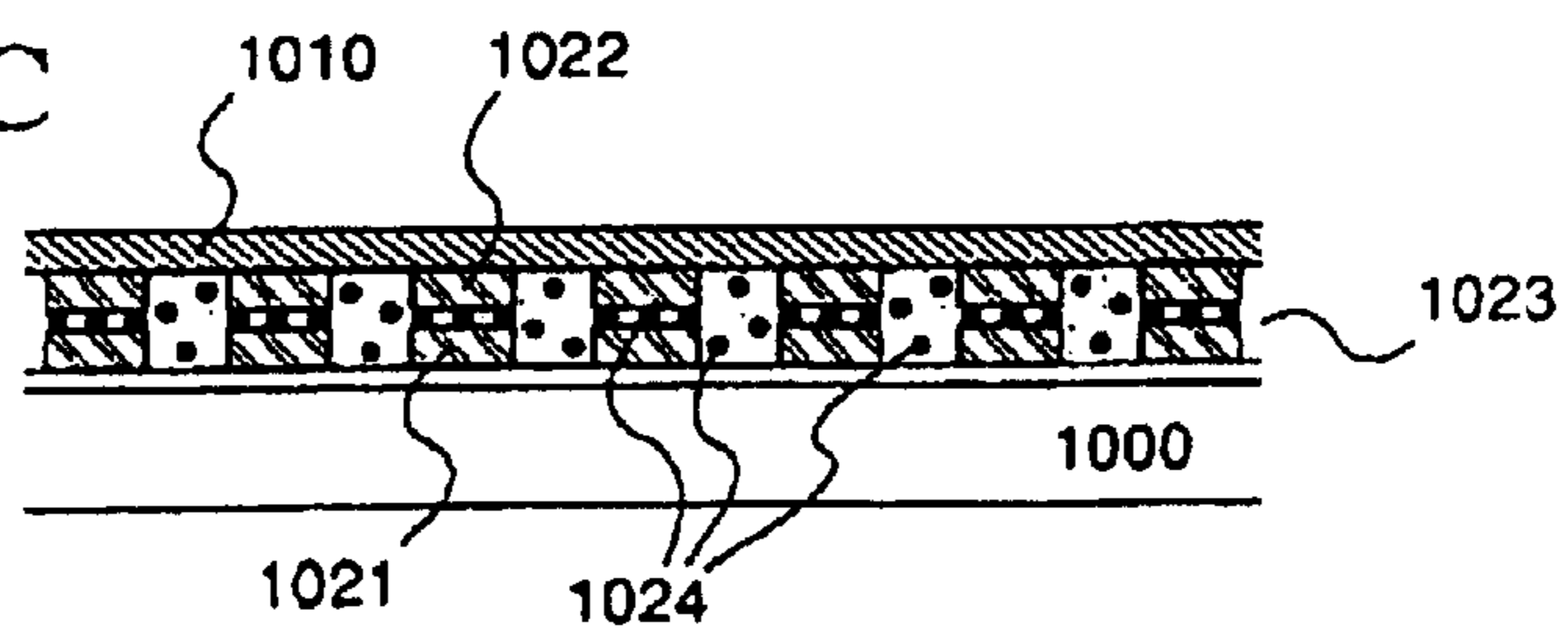

Fig.10C



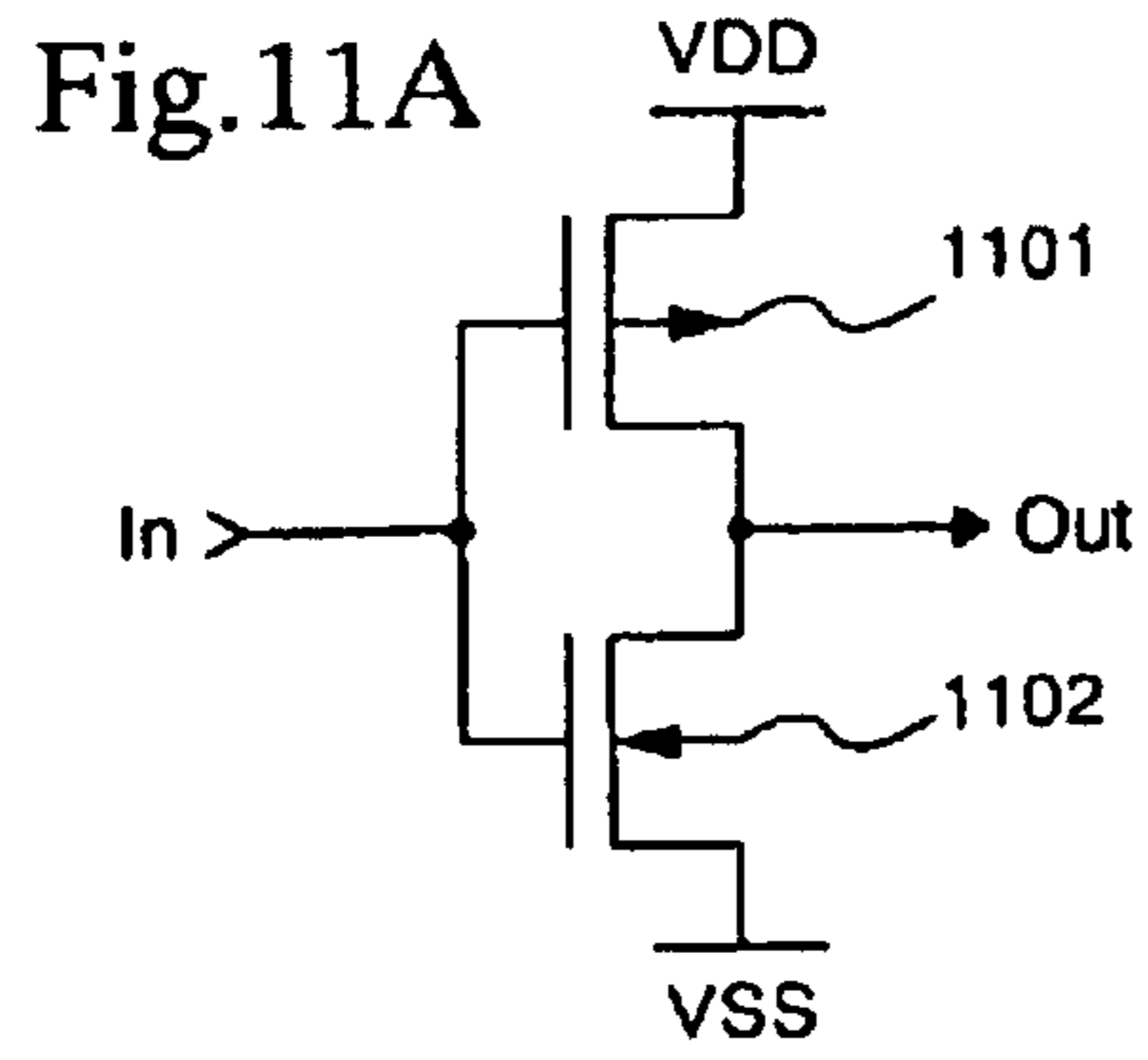

Fig.11B

In	L	H
Out	H	L

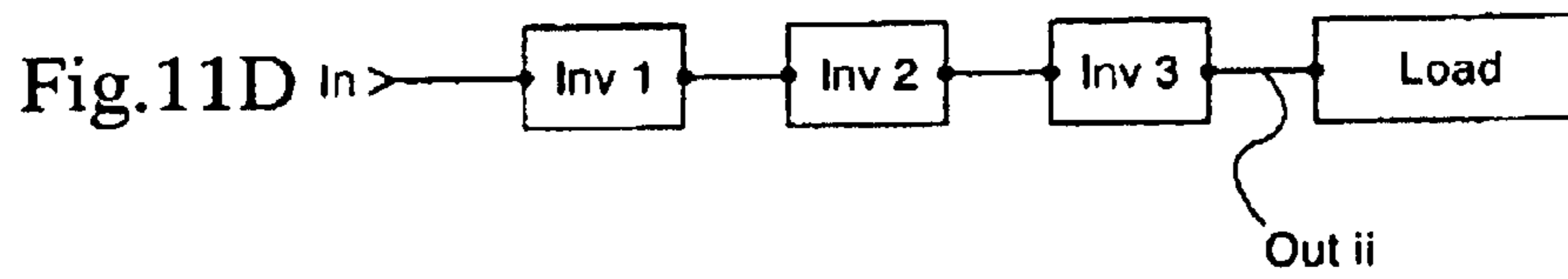
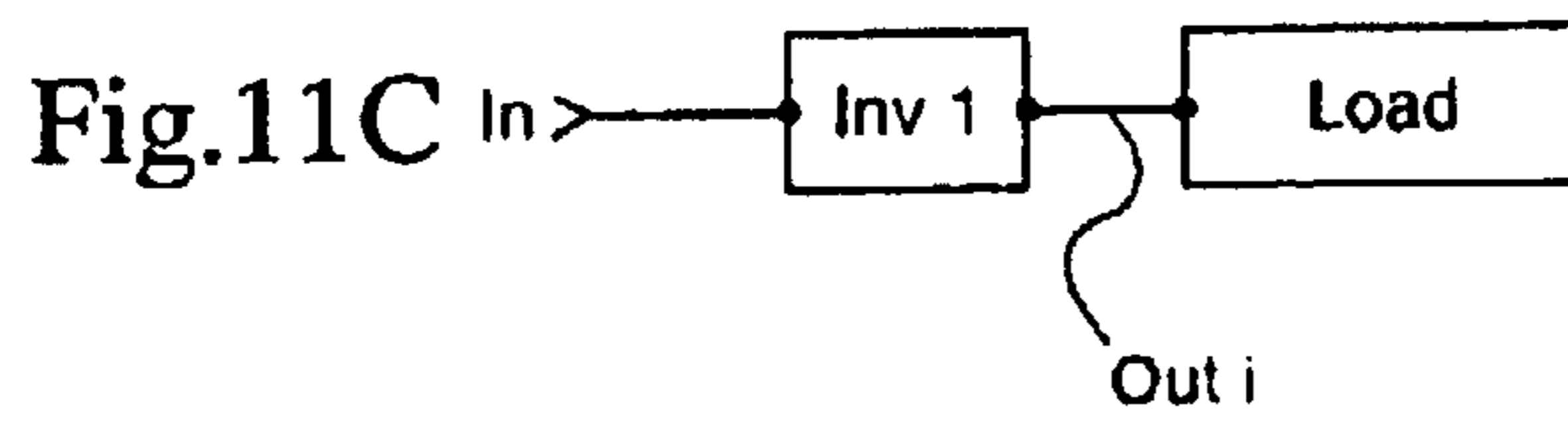

Fig.11E

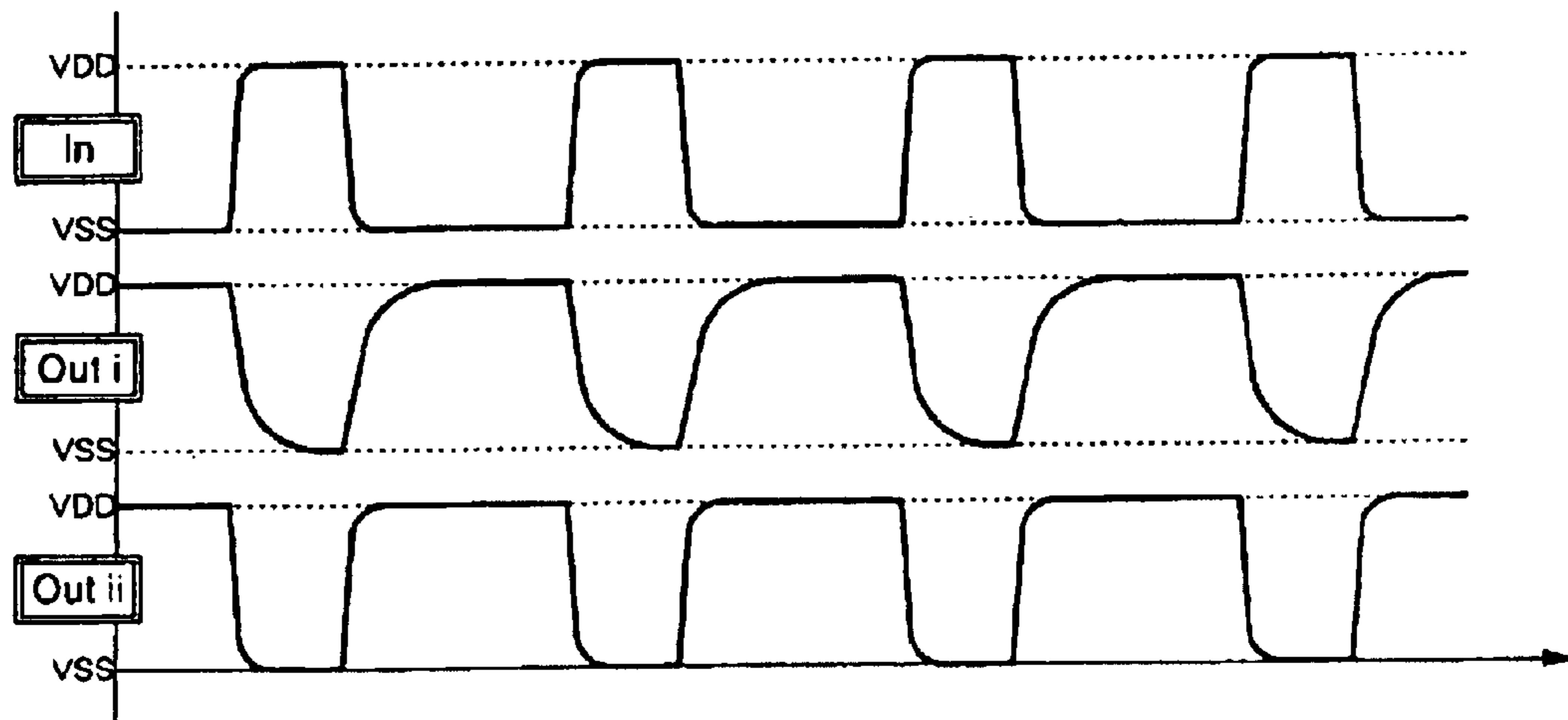

Fig.12A

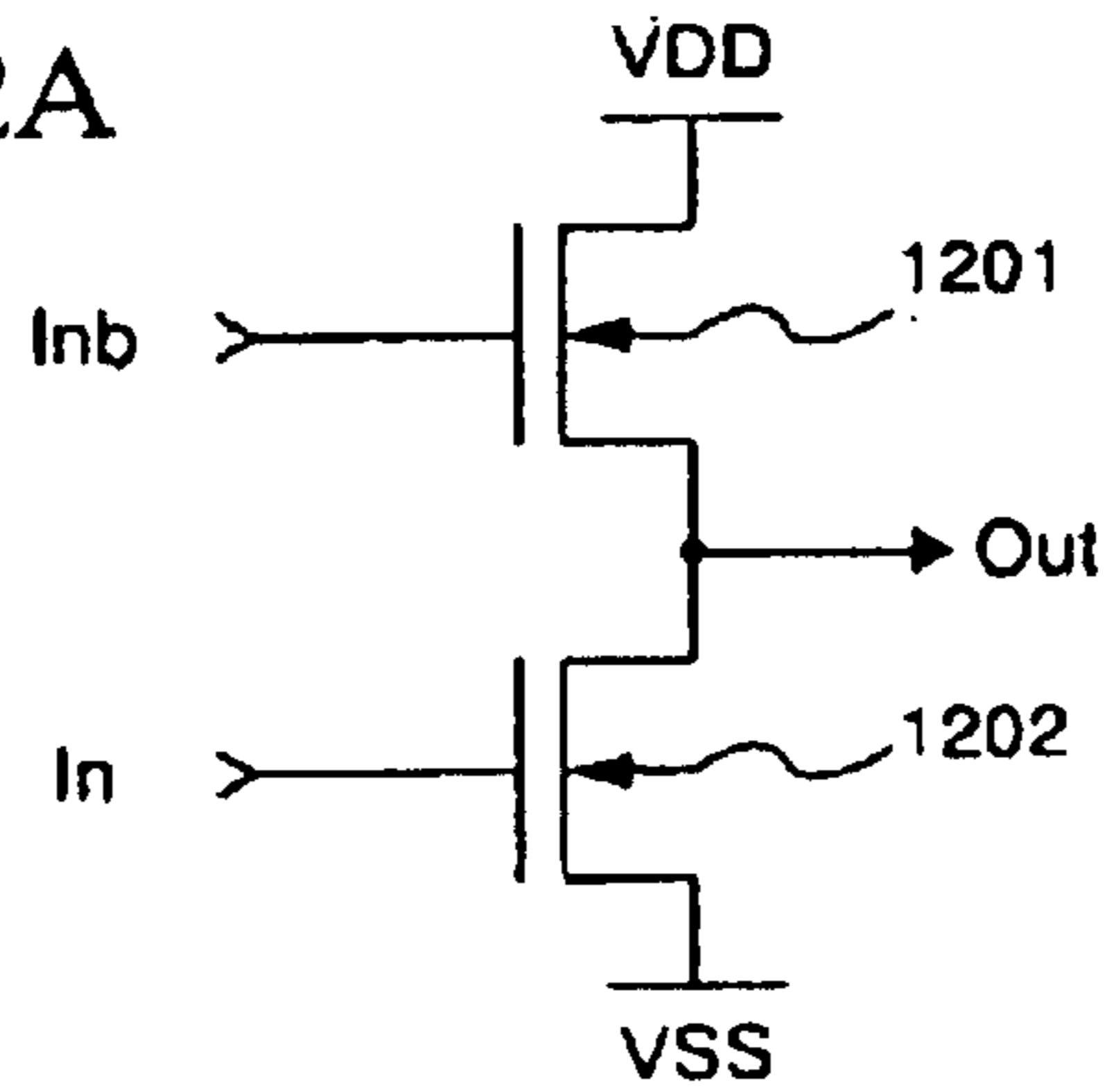

Fig.12B

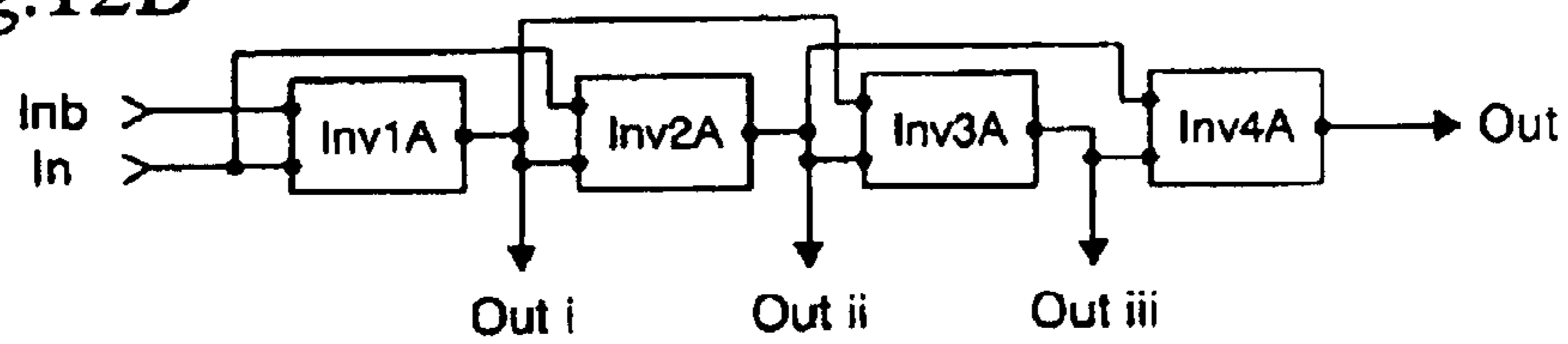

Fig.12C

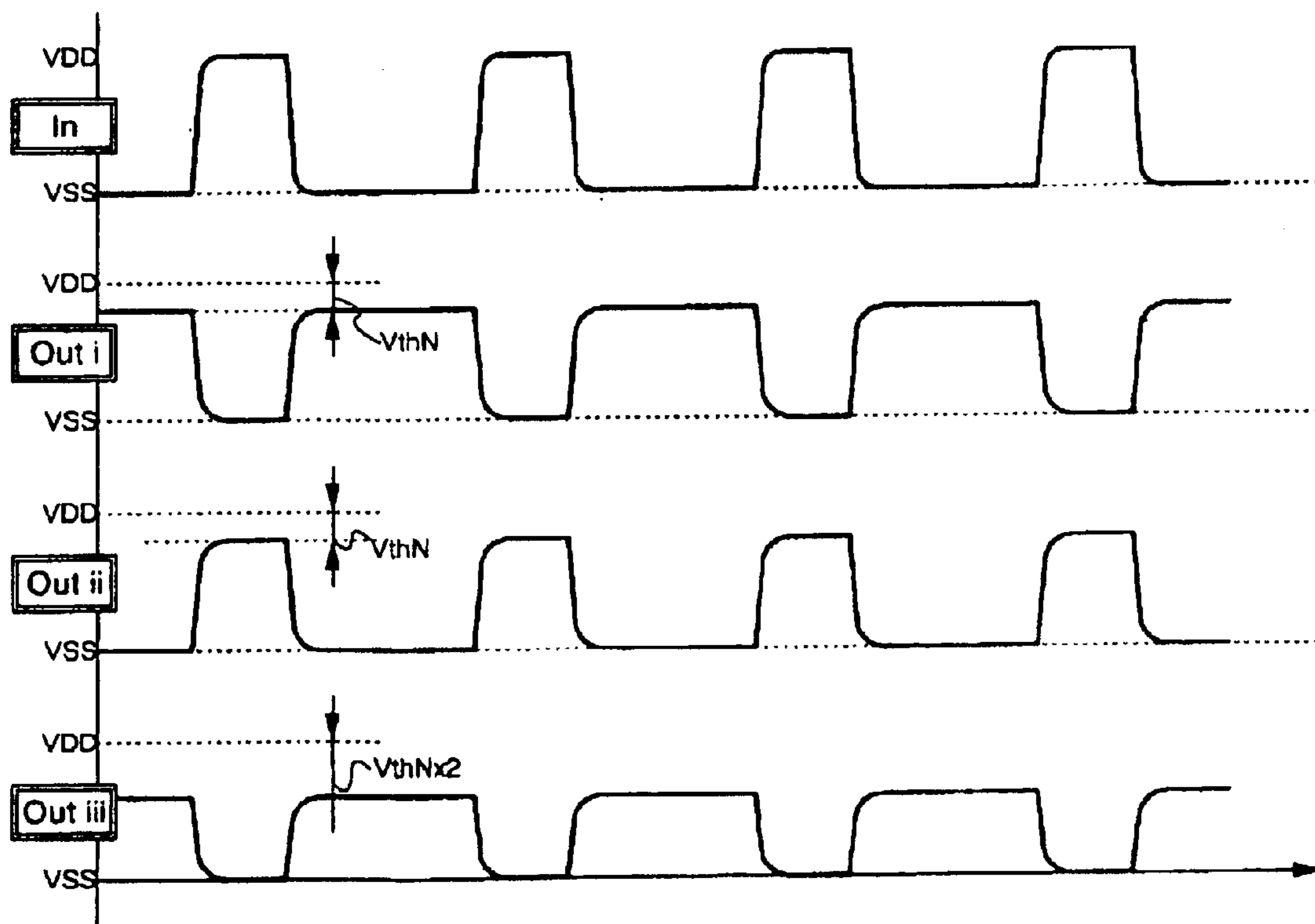

Fig.13A

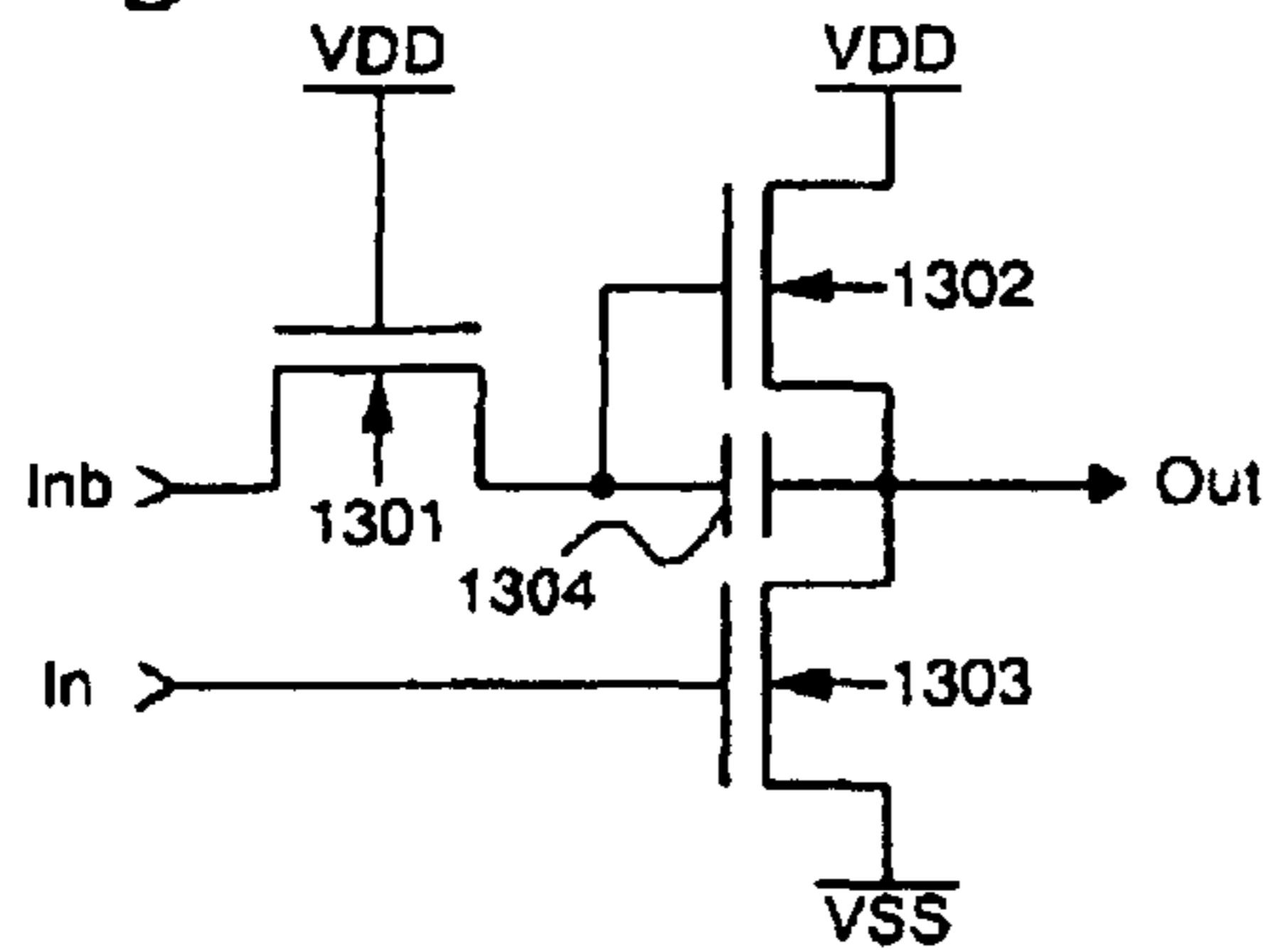

Fig.13B

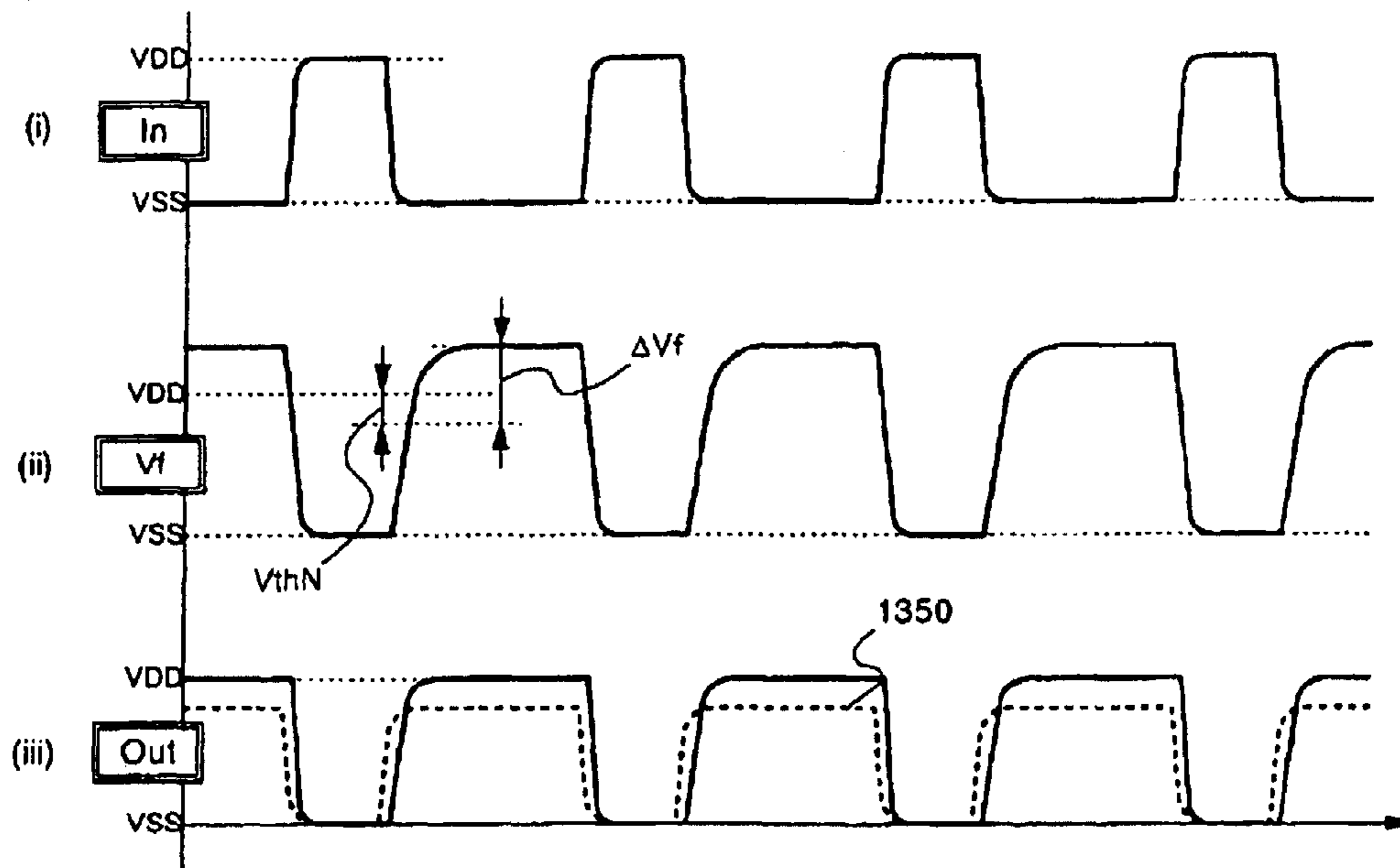

Fig. 14

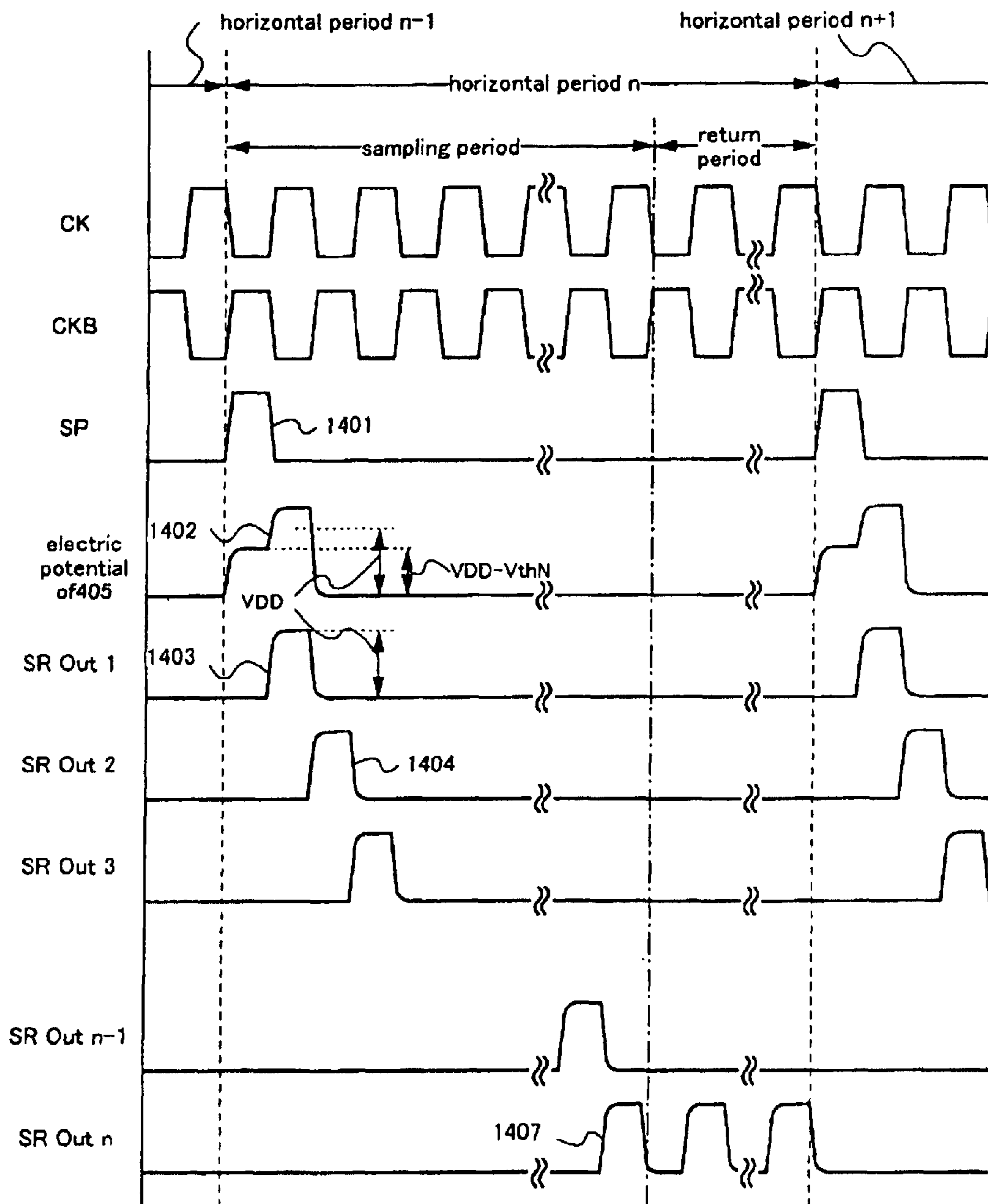

Fig.15

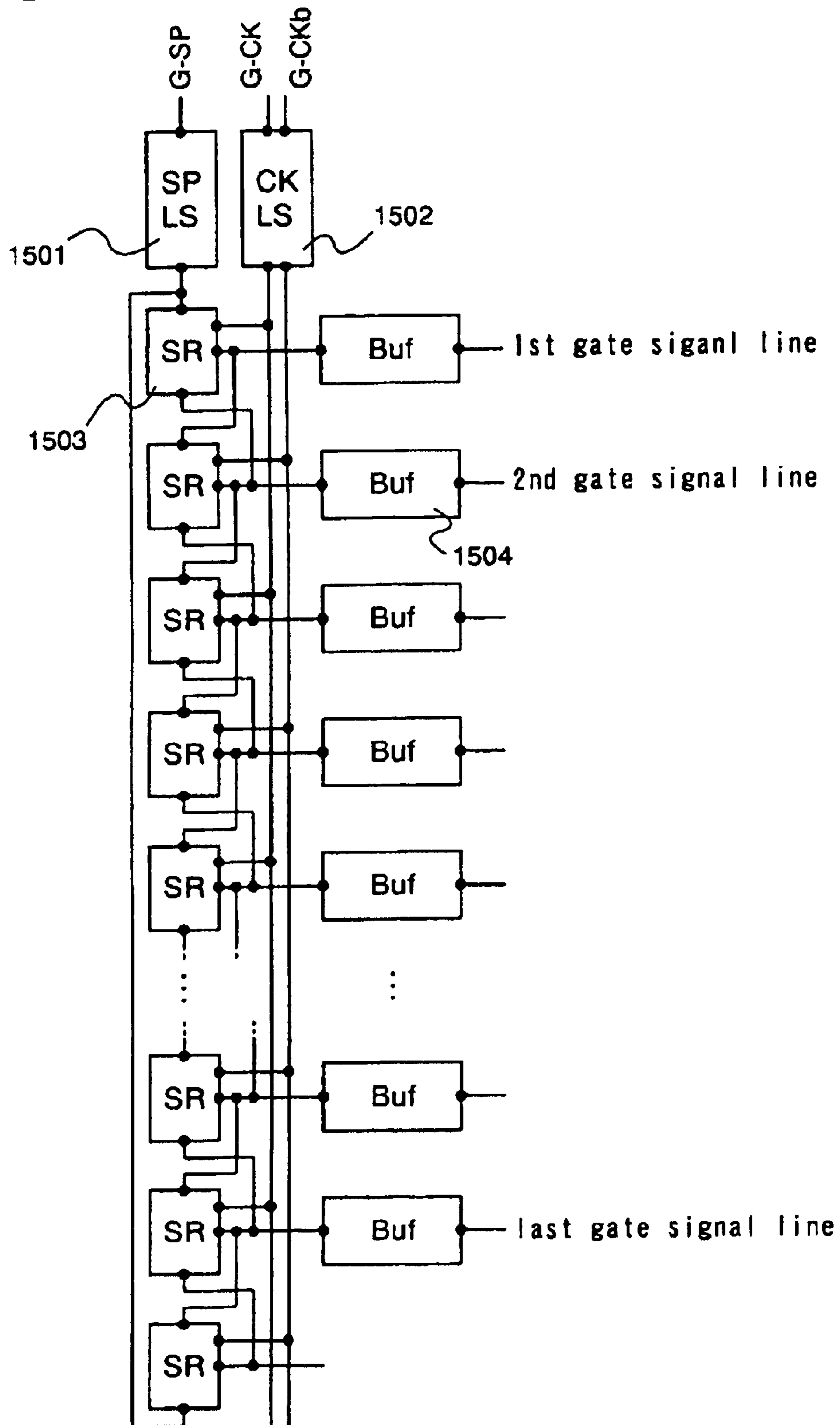

Fig. 16A

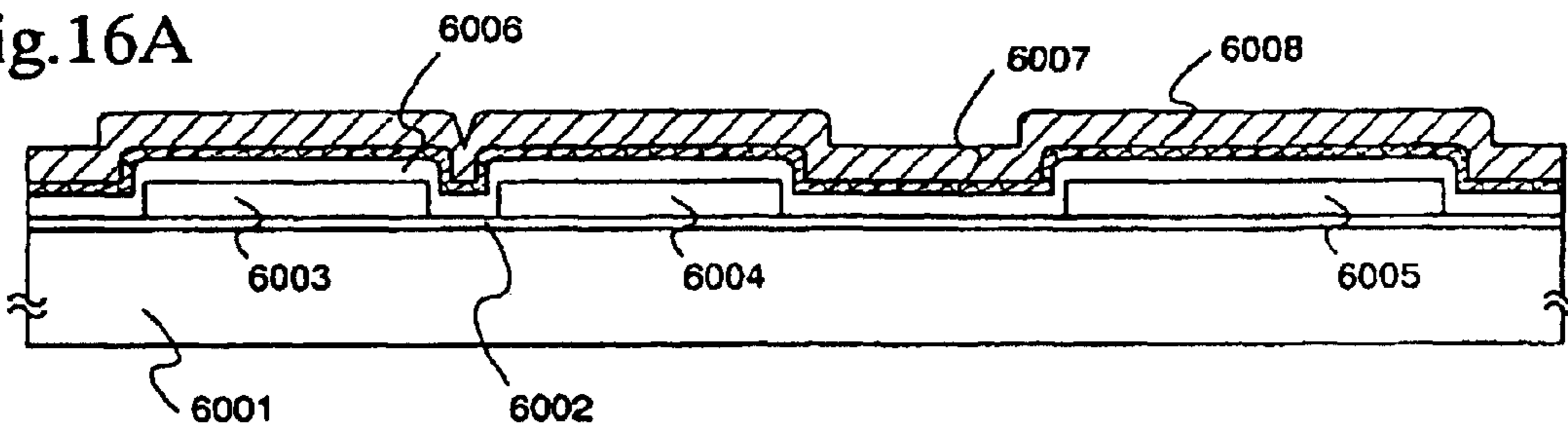

Fig. 16B

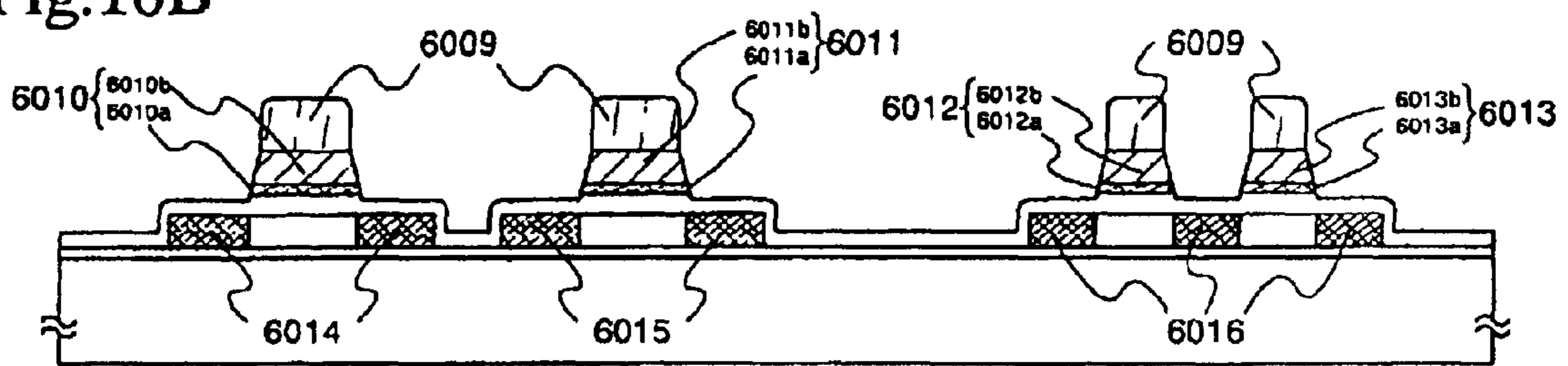

Fig. 16C

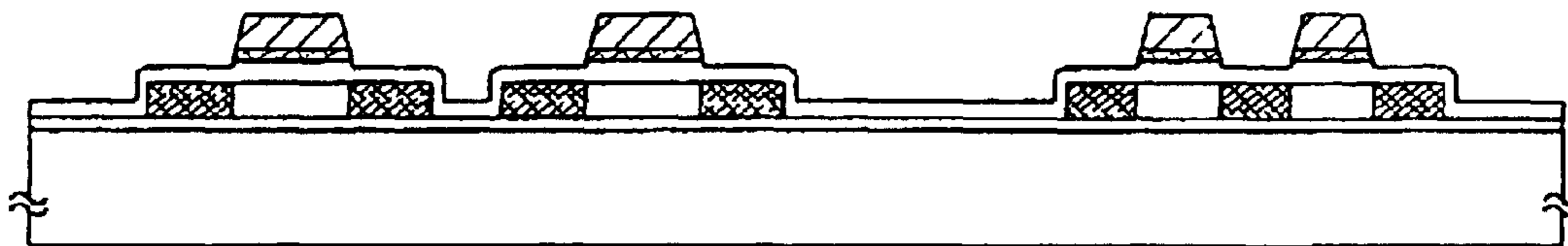

Fig.17A

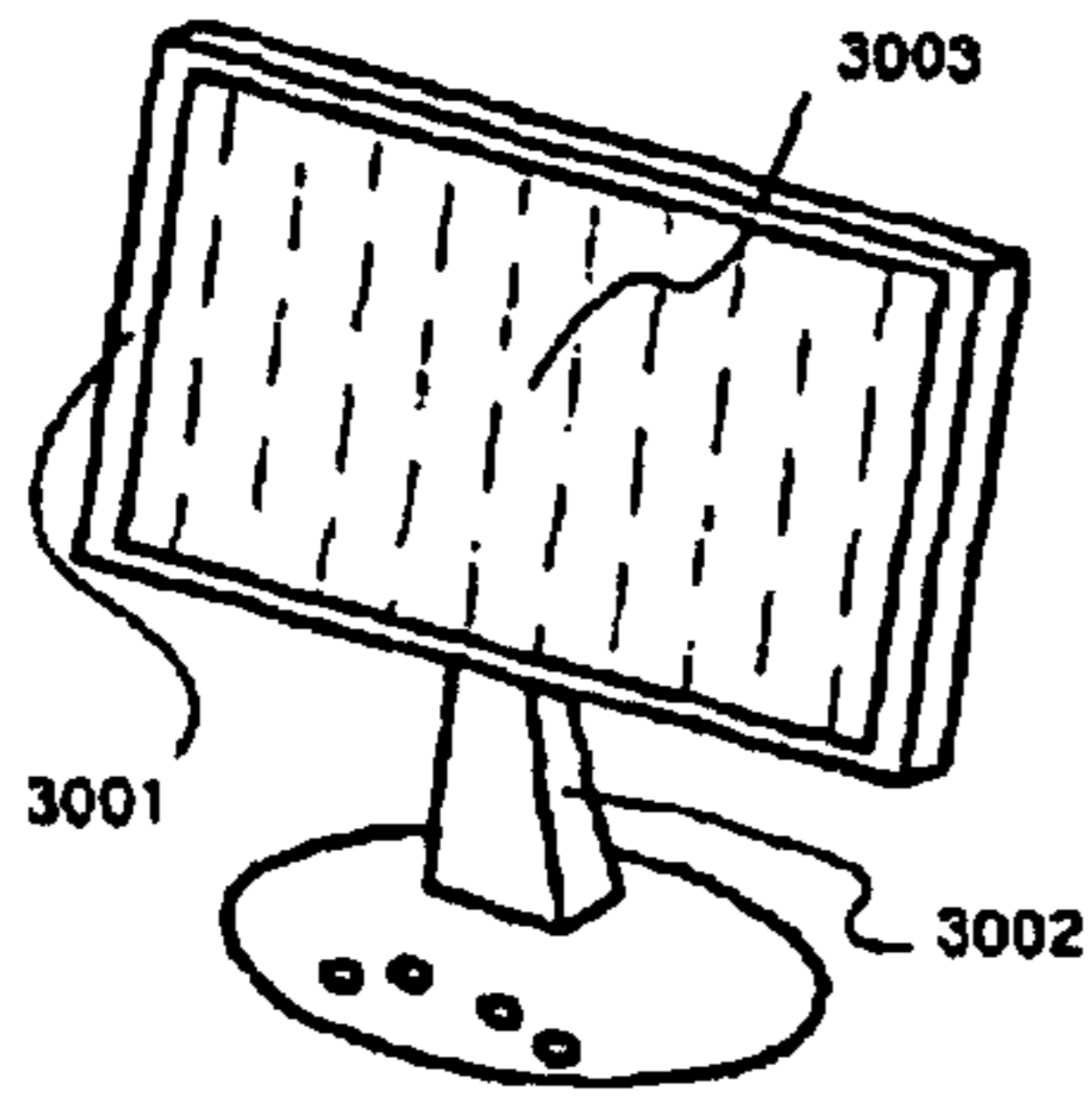

Fig.17B

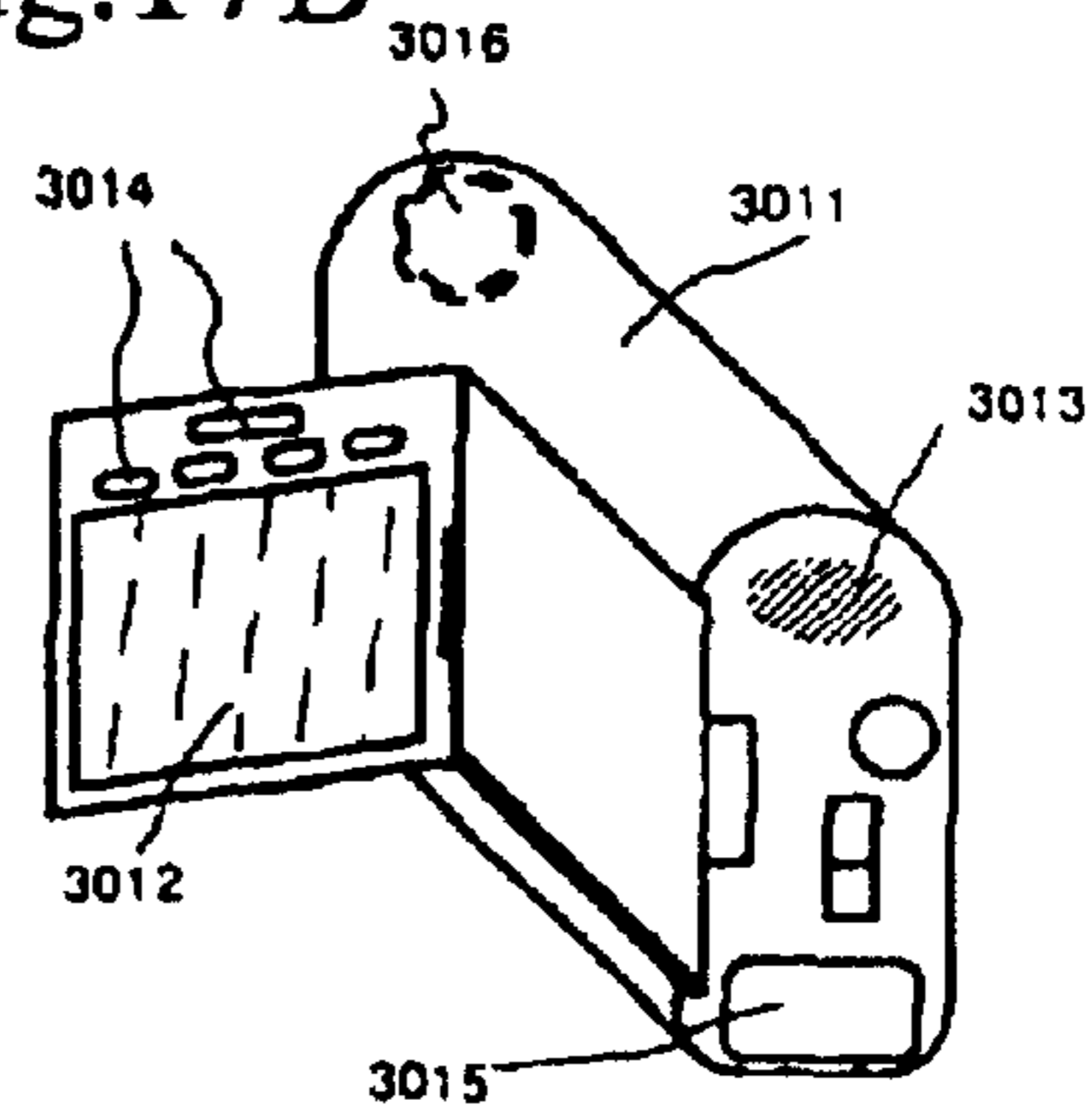

Fig.17C

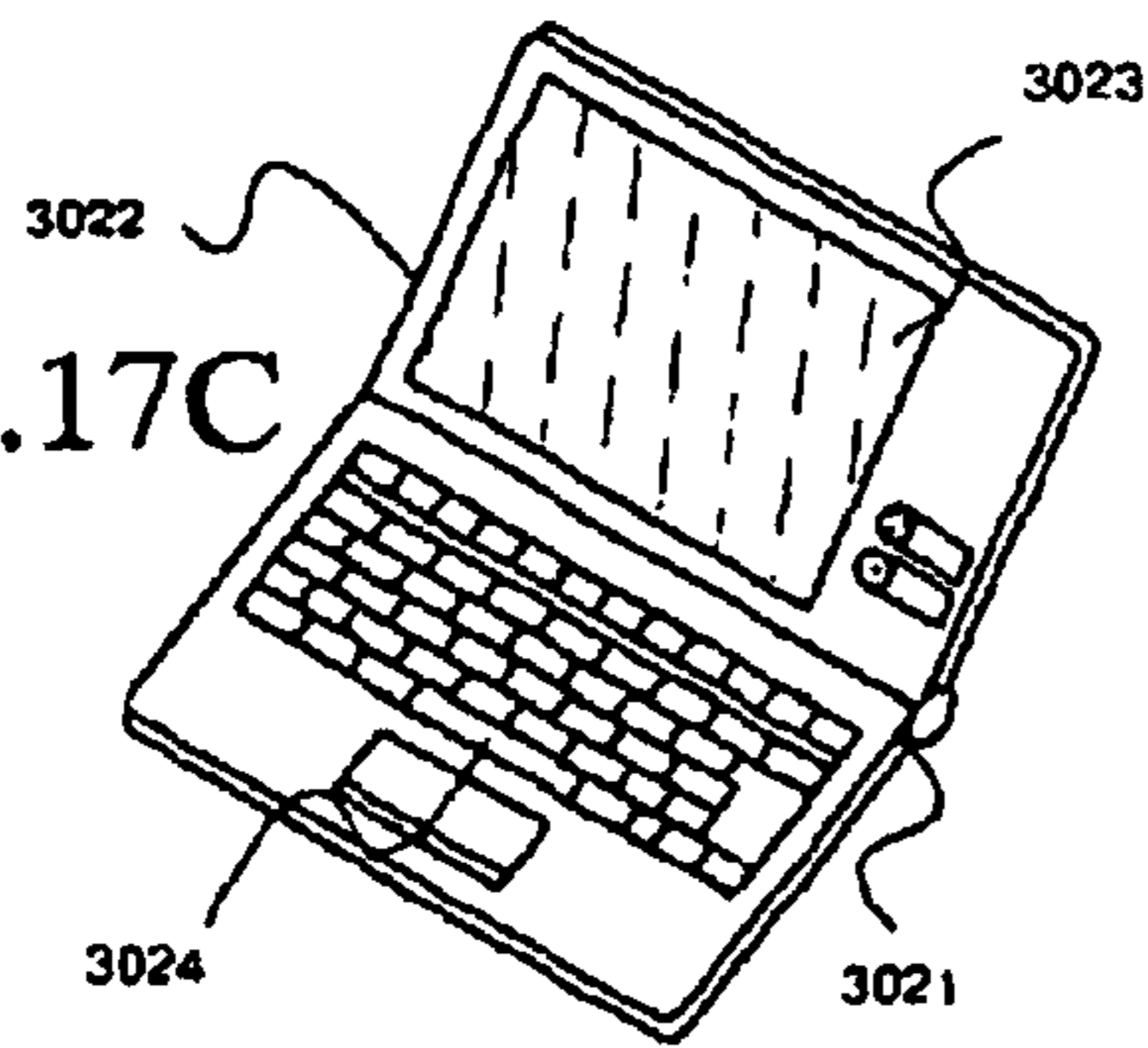

Fig.17D

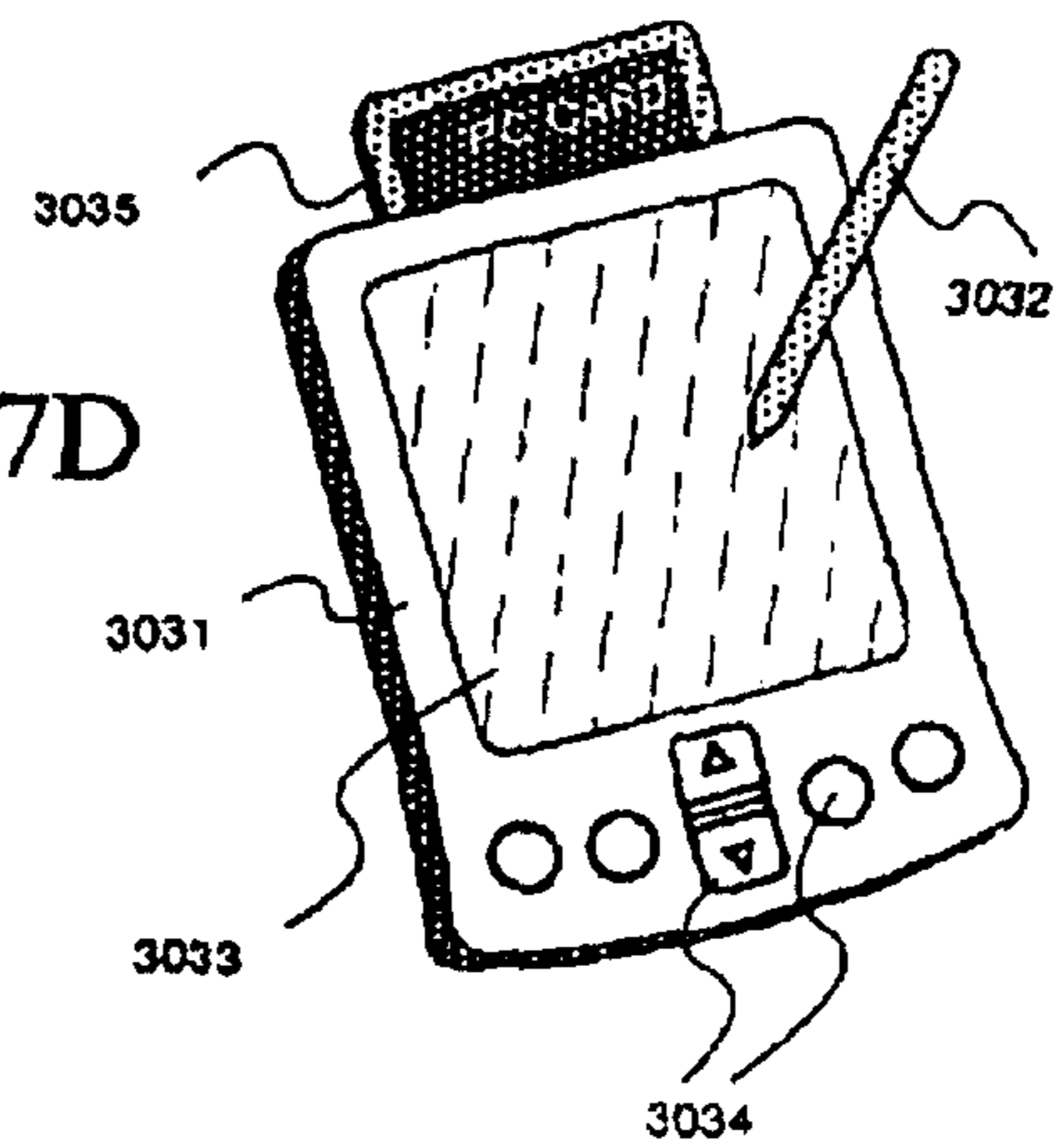

Fig.17E

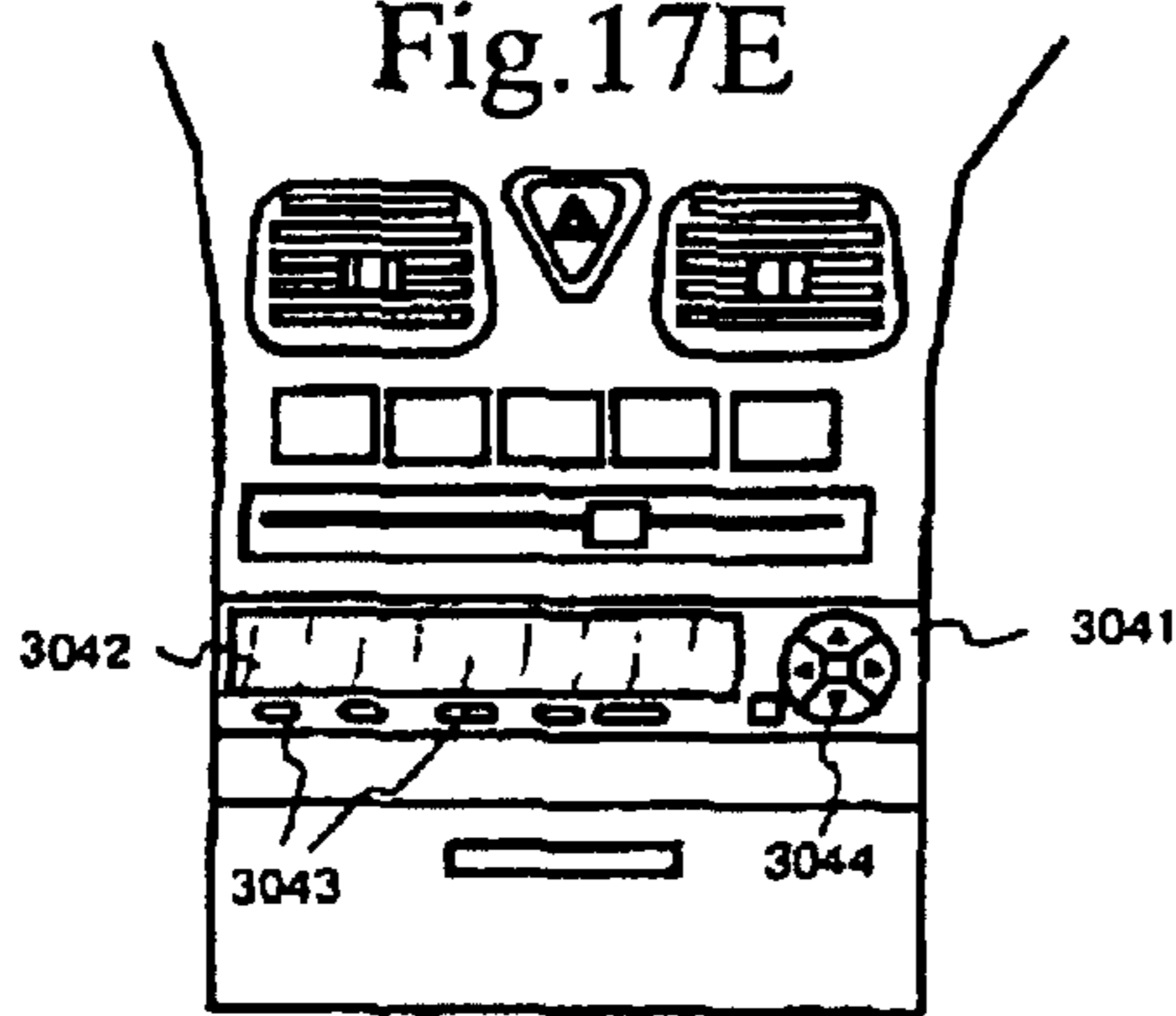

Fig.17F

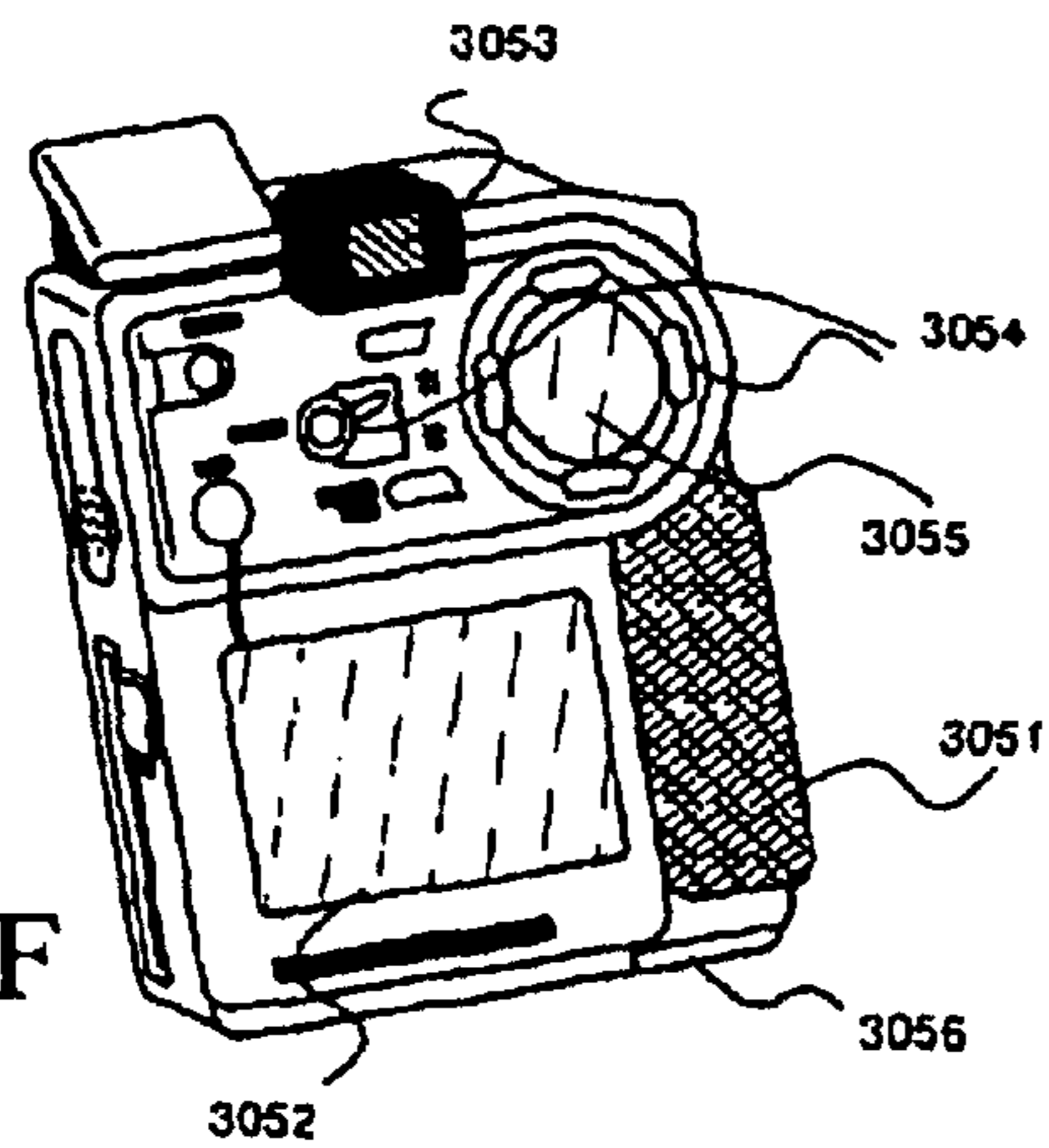
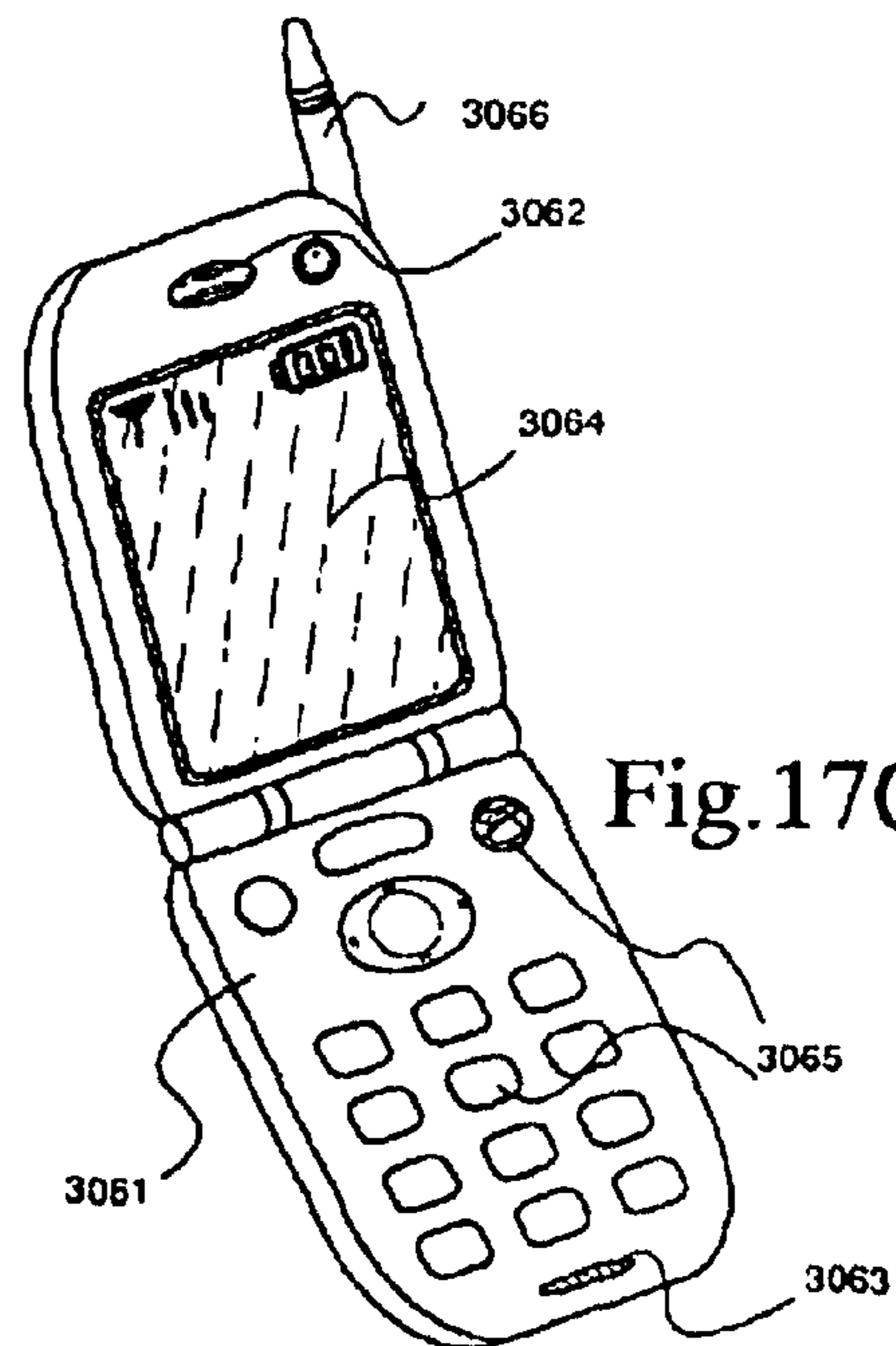

Fig.17G



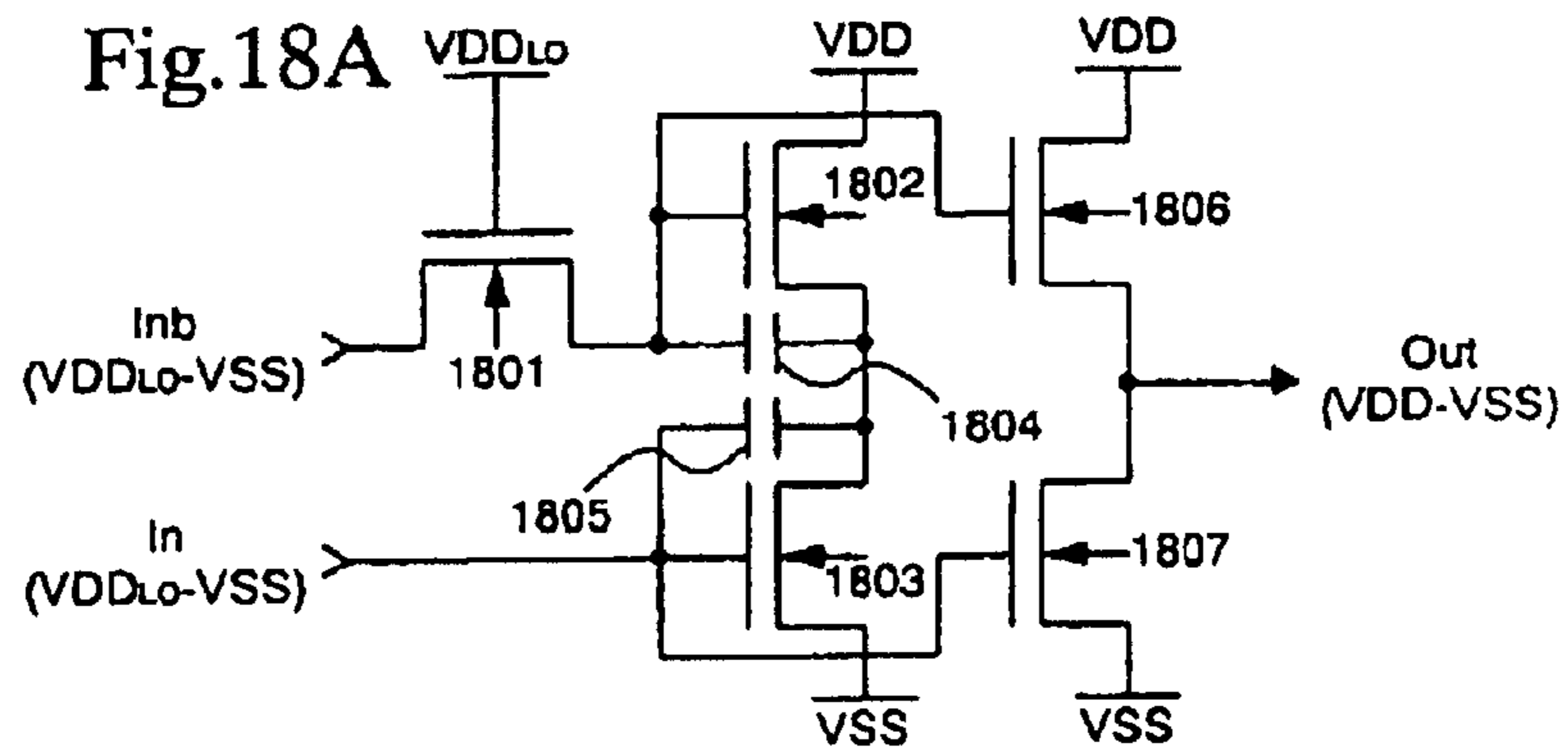

Fig.18B

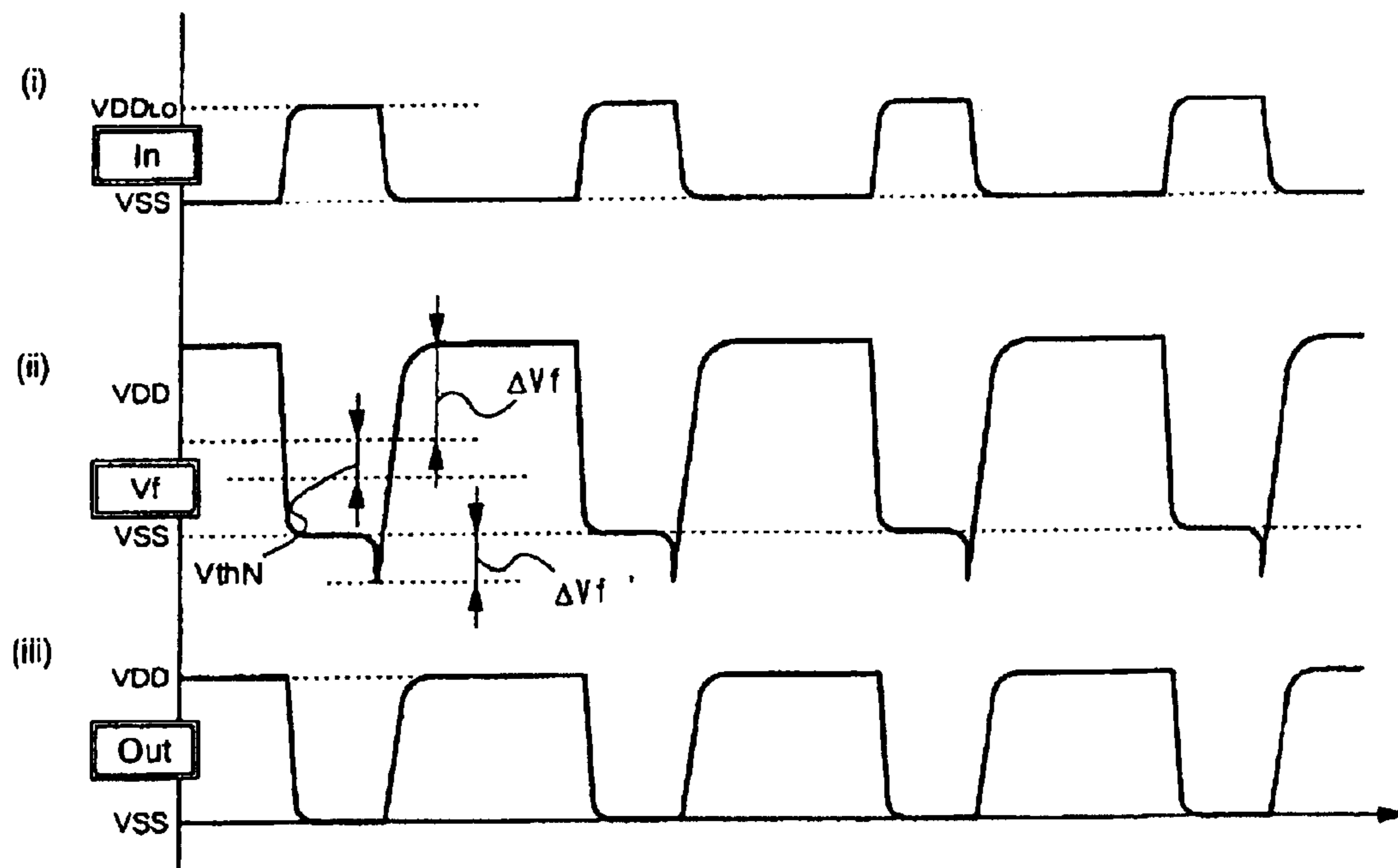

Fig.19A

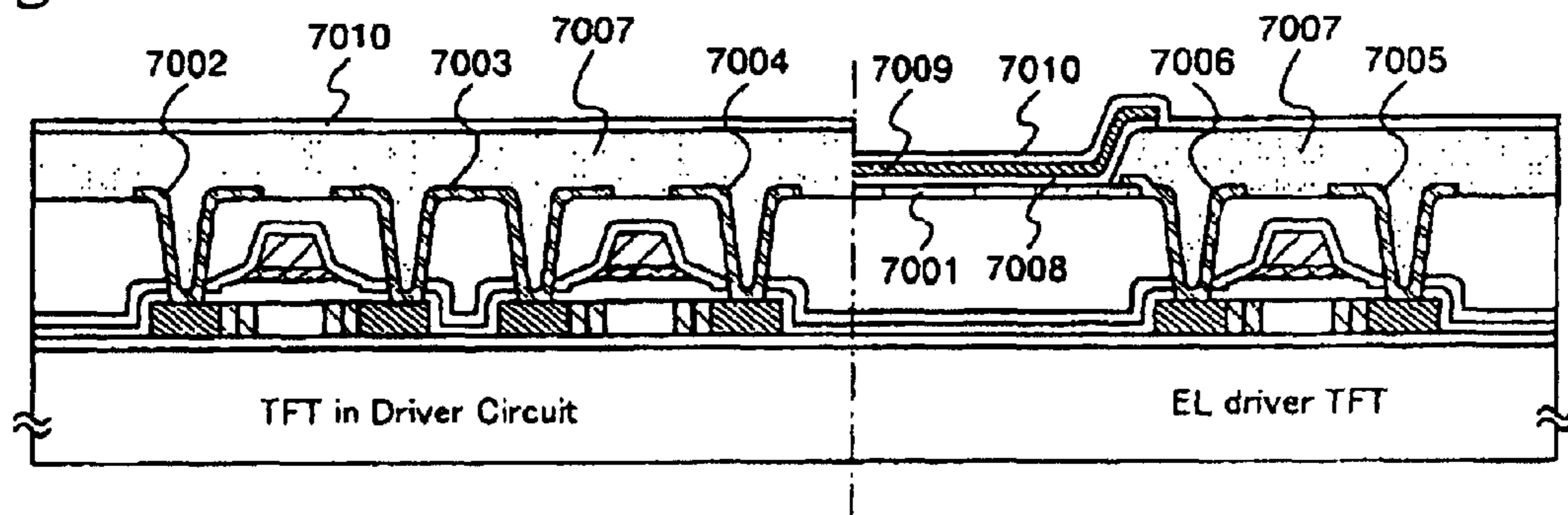

Fig.19B

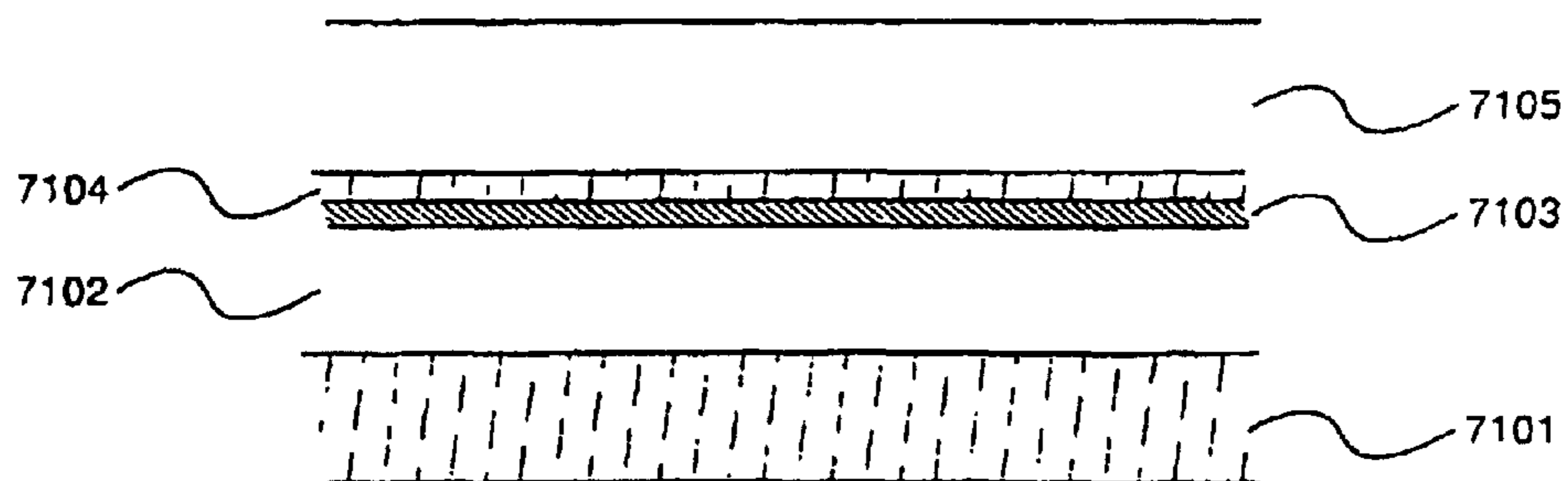

Fig.20A

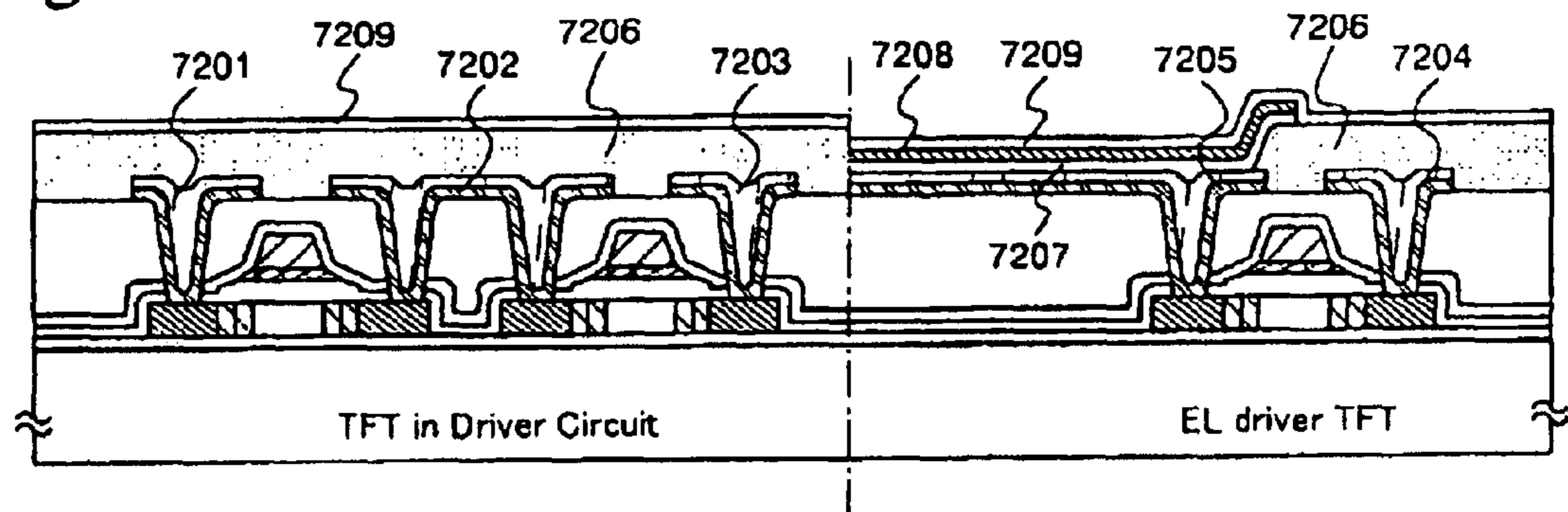

Fig.20B

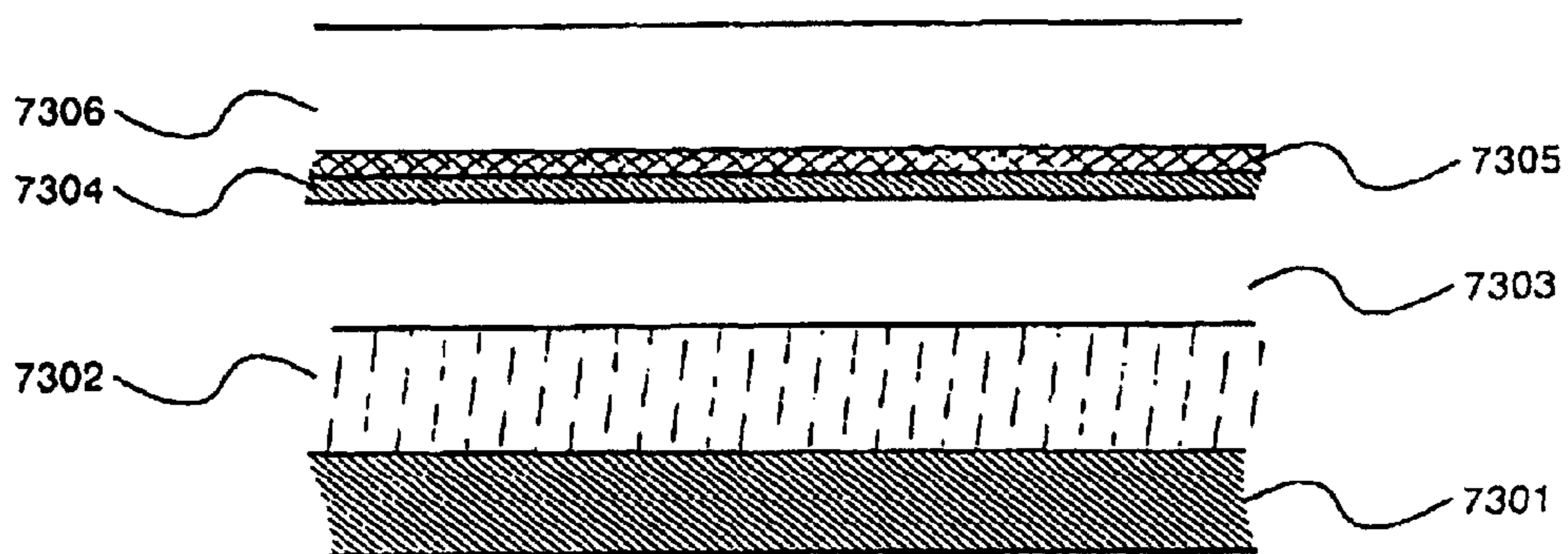

Fig.21

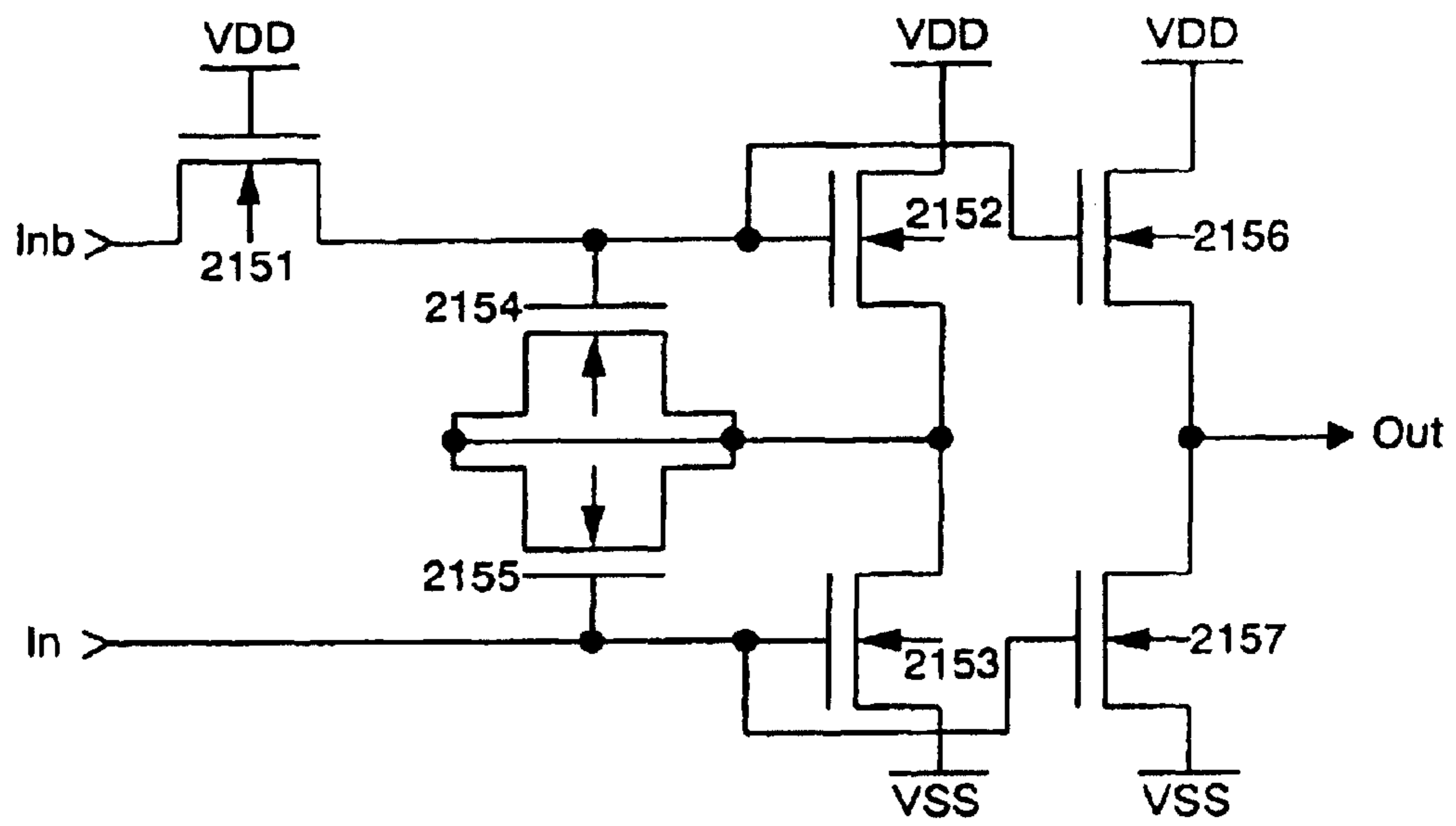

Fig.22A

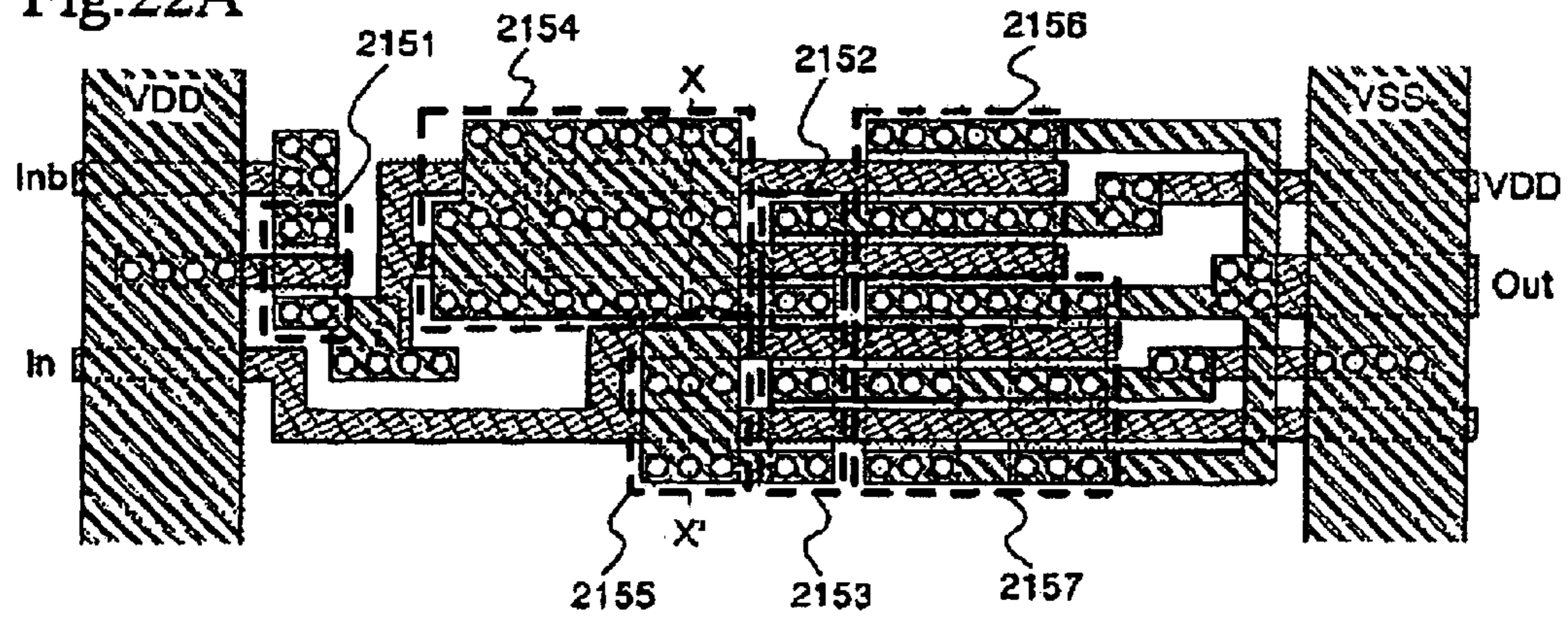

Fig.22B

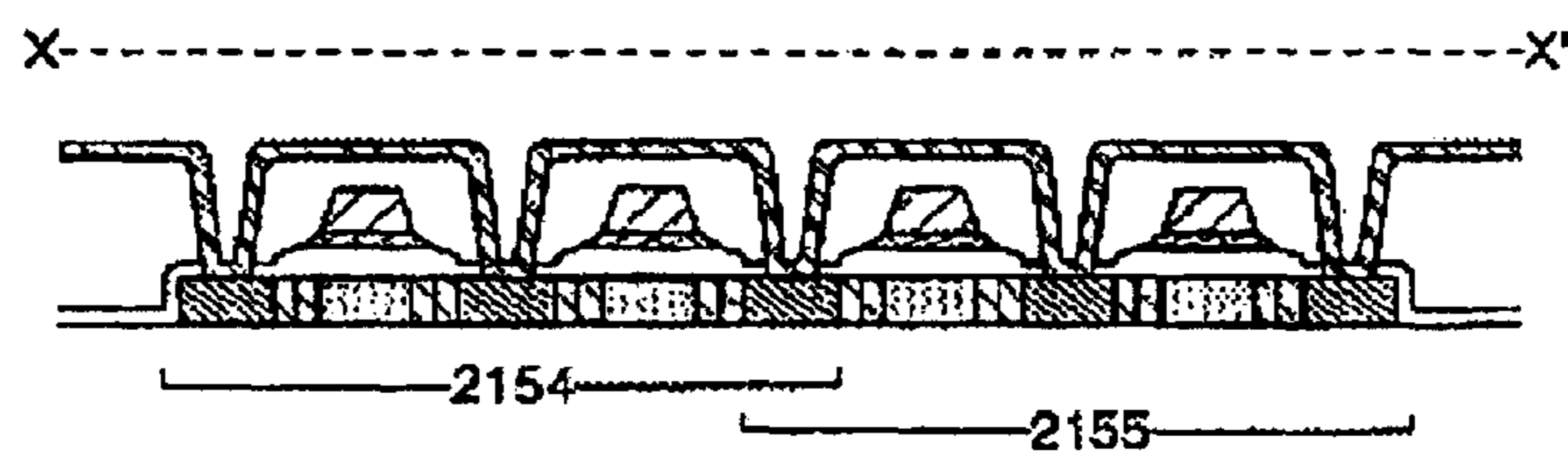
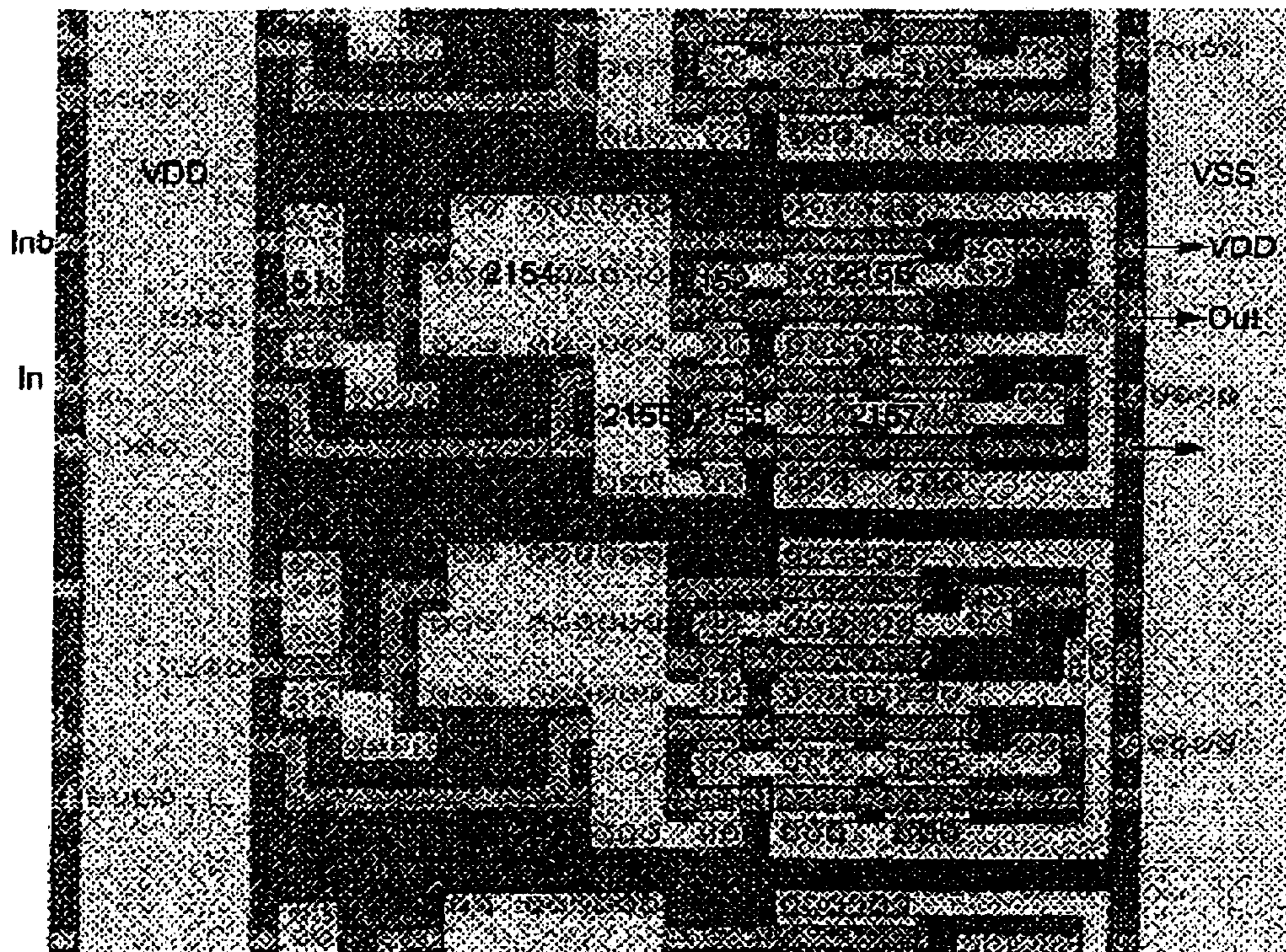

Fig.22C



SEMICONDUCTOR DEVICE

Matter enclosed in heavy brackets [] appears in the original patent but forms no part of this reissue specification; matter printed in italics indicates the additions made by reissue.

BACKGROUND OF THE INVENTION

1. Field of the Invention

The present invention relates to an inverter, buffer, and level shifter, and to a semiconductor device using them. Note that the term display device used within this specification includes a liquid crystal display device which employ liquid crystal elements in pixels, and a light emitting device which employ light emitting elements such as electroluminescence (EL) elements. The term semiconductor device indicates circuits that perform processing for inputting video signals into pixels disposed in the display device and displaying images. Pulse output circuits such as shift registers, inverters, buffers, and level shifters, and amplification circuits such as amplifiers are included in the category of semiconductor devices.

2. Description of the Related Art

In recent years, display devices manufactured by forming semiconductor thin films on an insulator such as a glass substrate, in particular, active matrix display devices such as LCDs (liquid crystal displays) using thin film transistors (hereinafter referred to as TFTs), are being utilized in many manufactured products, and are spreading. The active matrix display devices using TFTs have from several hundred thousands to several million pixels arranged in a matrix shape, and display of images is performed by controlling the electric charge of each pixel with TFTs disposed in the respective pixels.

In addition, techniques related to polysilicon TFTs for TFTs have been developed recently, and a driver circuit using TFTs is formed in a peripheral region of a pixel portion on a substrate simultaneously with pixel TFTs structuring pixels. The techniques contribute greatly to making a device small size and to reducing electric power consumption, and accordingly, a display device has come to be indispensable for a portion such as a display portion of a mobile information terminal, which has remarkably been applied to the extensive fields in recent years.

In general, a CMOS circuit in which an n-channel TFT and a p-channel TFT are combined are used as a circuit for structuring semiconductor devices. A CMOS inverter is shown in FIG. 11A as one example of the CMOS circuit. A p-channel TFT 1101 and an n-channel TFT 1102 are combined, and an output signal is obtained by inverting the polarity of an input signal (see FIG. 11B).

Now, as shown in FIG. 11C, there is a state in which a certain load (Load) is attached to the later stage of the CMOS inverter. If the load is excessive with respect to the size of the TFTs structuring the CMOS inverter at this point and a pulse is input from an input (In), there will be a case in which an output pulse, namely an output (Out i) of an inverter (Inv1) in FIG. 11C, is greatly dulled in both rise and fall of the pulse, compared to the waveform of the input signal, as shown in FIG. 11E. This is because the CMOS itself inverter does not have the capability of supplying a sufficient amount of electric charge for driving the load.

There normally is lot of weight given to low electric power consumption with semiconductor devices, and logical circuits are structured using relatively small size TFTs. On

the other hand, display regions are becoming larger in size, and in addition, the number of pixels is increasing. The load due to pixels is therefore large. As stated above, pulses are not output normally if a large load is present in the later stage of an inverter with a small driving capability.

A buffer is normally formed between a driver circuit portion and a pixel portion. Typically, a plurality of inverter stages are disposed in series as shown in FIG. 11D, and driving of the final load can be performed without problem by driving the inverters that are gradually increased in size. Compared to the structure of FIG. 11C, the waveform of an output (Out ii) of a buffer in the final stage (Inv4) is not greatly dulled and thus is output as a normal pulse, and the load in the later stage can be driven.

Display devices have come to be employed in the display portion of many types of electronic devices in recent years, and there is steady expansion in the number of fields in which display devices are used. Display devices are recently being actively employed even in relatively low cost electronic equipment, and therefore further cost reductions are desirable.

A multiple-layer structure is formed for a display device by repeatedly performing processes of film formation, exposure to light using a photomask, and etching. The extreme complexity of the processes therefore invites an increase in manufacturing costs. In addition, in the case in which the driver circuit and the pixel portion are formed integrally on the substrate as discussed above, some defects become a problem which affects the entire manufactured product, and has a large influence on yield.

A method in which the number of processes is reduced as much as possible, and manufacturing can be performed simply in a short period of time can be given as one method of achieving the cost reduction. A display device is manufactured with a structure that uses TFTs with a single polarity type, n-channel TFTs or p-channel TFTs, instead of a CMOS structure for the driver circuit. Processes for adding an impurity which imparts a conductivity to a semiconductor layer can thus be simply cut in half, and in addition, the number of photomasks can be reduced. This is extremely effective from the view point of cost-related merits.

A conventionally known single polarity type circuit is explained here.

FIG. 12A shows an example in which an inverter is structured by two n-channel TFTs. The inverter is a two input type inverter with signals input to gate electrodes of TFTs 1201 and 1202. An inverted signal of one input is used as the other input.

Operation of the inverter shown in FIG. 12A is explained simply here. Note that the terms "gate electrode, input terminal, and output terminal", and the term "gate electrode, source region, and drain region" are used separately in this specification for the names of the three electrodes of the TFT in explaining the circuit structure and operation. This is because, although there are many cases in which the voltage between the gate and the source is considered in explaining TFT operation, it is difficult to clearly differentiate the source region and the drain region of the TFT based upon the structure of the TFT and the use of unified names may, instead of being helpful, lead to confusion developing. The terms input terminal and output terminal are used in explaining the input and output of signals. The input terminal or the output terminal is referred to as the source region, and the other is referred to as the drain region, in explaining the relationship of the electric potential between the electrodes of the TFT.

First, operation of the two input inverter of FIG. 12A is explained. When H level is input to a first input (In) and L level is input to a second input (Inb), the TFT 1201 turns off and the TFT 1202 turns on. L level therefore appears in an output (Out) and the electric potential of the output becomes VSS. On the other hand, when L level is input to the first input (In), and H level is input to the second input (Inb), the TFT 1201 turns on and the TFT 1202 turns off. H level therefore appears in the output (Out) to pulled up to the VDD side.

At this point, the electric potential is considered when the output (Out) becomes the H level.

The L level is input to the gate electrode of the TFT 1202 when the H level is input to the gate electrode of the TFT 1201 in FIG. 12A. The TFT 1201 is therefore on, and the TFT 1202 is therefore off. Accordingly, the electric potential of the output (Out) begins to rise, and the voltage between the gate and the source of the TFT 1201 becomes equal to the threshold value V_{thN} when the electric potential of the output (Out) becomes $(VDD - V_{thN})$. That is, the TFT 1201 turns off at this instant, and therefore the electric potential of the output (Out) cannot rise any further.

A circuit in which a plurality of stages of the inverters shown in FIG. 12A are connected in series is shown in FIG. 12B. The output of a certain stage becomes the input of the next stage with this type of circuit. As discussed above, waveforms in which the amplitude is attenuated by V_{thN} with respect to the input signal appear in an output (Out i) of a first stage and an output (Out ii) of the next stage. An output (Out ii) of a third stage is additionally attenuated by V_{thN} compared with the first stage output (FIG. 12C). Similarly, attenuation of the amplitude due to the threshold voltage continues to develop and overlap throughout the stages, the amplitude of the waveform shrinks rapidly, and the circuit cannot function as a satisfactory circuit.

A boot strap method is known in order to resolve this problem in structuring the circuit by using single polarity type TFTs. A basic circuit which functions by using the boot strap method is shown in FIG. 13A.

FIG. 13A is an inverter structured by three n-channel TFTs 1301 to 1303 and a capacitor means 1304, as disclosed in JP 3092595 B. A signal is input to a gate electrode of the TFT 1303, and the inverted signal of the signal is input to an input terminal of the TFT 1301.

Operation is explained. The amplitude of the input signal is VDD to VSS here. Refer to FIG. 13A and FIG. 13B. FIG. 13B is a diagram showing an input signal (In), an electric potential (Vf) of a gate electrode of the TFT 1302, and an output signal (Out).

When a H level signal is input to the input (In), and a L level signal is input to the inverted input (Inb), the electric potential of the gate electrode of the TFT 1301 is VDD to be in an on state, and therefore the electric potential of the gate electrode of the TFT 1302 is L level to turn off. On the other hand, the H level is input to the gate electrode of the TFT 1303 to turn on, and L level appears at the output (Out).

When a L level signal is input to the input (In), and an H level signal is input to the inverted input (Inb), the electric potential of the gate electrode of the TFT 1301 is VDD to be in an on state, and therefore the electric potential of the gate electrode of the TFT 1302 is H level. However, the electric potential of the gate electrode of the TFT 1301 is VDD, and therefore the electric potential of an output terminal of the TFT 1301, that is the electric potential of the gate electrode of the TFT 1302, becomes $(VDD - V_{thN})$ to place the TFT 1301 in an off state. The gate electrode of the TFT 1302 is

thus placed in a floating state at this instant. On the other hand, the TFT 1303 turns off.

The voltage between the gate and the source of the TFT 1302 rises above the TFT threshold voltage, the TFT 1302 therefore turns on, and the electric potential of an output terminal of the TFT 1302 is pulled up to the VDD side. However, the electric potential of the gate electrode of the TFT 1302 is $(VDD - V_{thN})$ at this point, and the electric potential of the output terminal of the TFT 1302 can thus only increase to $(VDD - 2V_{thN})$.

The capacitor 1304 is formed between the output terminal and the gate electrode of the TFT 1302, however, and the gate electrode of the TFT 1302 is in a floating state. Therefore the electric potential of the gate electrode of the TFT 1302 rises by ΔV_f shown in (ii) of FIG. 13B due to capacitive coupling along with the rise in the electric potential of the output terminal of the TFT 1302. The electric potential of the gate electrode of the TFT 1302 is thus greater than $(VDD + V_{thN})$, and therefore the electric potential of the output terminal of the TFT 1302 then becomes equal to VDD. Note that a dotted line denoted by reference numeral 1350 in (iii) of FIG. 13B is an output example in the case of using the inverter shown in FIGS. 12A and 12B.

The inverter shown in FIG. 13A outputs an inverted signal without amplitude attenuation due to the threshold value of the TFT by the aforementioned procedure. A method of operating the electric potential of a node in a floating state by utilizing capacitive coupling between two nodes is referred to as a boot strap method.

It takes time for charging a load in the case in which the load attached to the later stage is large in an inverter that uses a boot strap method, and therefore the rise time becomes long. It is possible to increase the effect of the boot strap by making the capacitor 1304 larger. Conversely, however, a delay in the increase of the electric potential of the output with respect to the input becomes long if the capacitor is made too large, thus the size of the capacitor is limited.

The rise time may become long, or the boot strap may not function sufficiently and the amplitude of the output signal may not be able to be normalized (specifically, H level may not be sufficiently brought up), in the cases in which the load attached to the later stage of the output is additionally large, the amplitude of the input signal is small (H level is low), the threshold value of the TFT is large, and parasitic capacitance in the gate electrode of the TFT in a floating state is large during boot strap operations, and similar cases.

SUMMARY OF THE INVENTION

The present invention has been made in view of the above, and an object of the present invention is therefore to provide a circuit which with a high load driving capability, which is structured to make a rise time short and to make the amplitude of an output signal normal in cases stated above.

As shown in FIG. 1A, there is a structure in which two TFTs are added to the structure of FIG. 13A. The TFTs 1302 and 1303 in FIG. 13A have roles for boot strap operation and for electrical charge and discharge of a load of a latter stage. However, TFTs 102 and 103 contribute only to boot strap operations in the structure shown in FIG. 1A, and TFTs 105 and 106 are formed as TFTs that perform electrical charge and discharge of a load. With such structure, it is possible to obtain good operation with no loss of function even in the case in which the load attached to a later stage becomes somewhat large.

In FIG. 1A, the electric potential of a gate electrode of the TFT 102 in a floating state is taken as V_1 , and the electric

5

potential of an output electrode of the TFT **102** at this time is taken as V_2 . A capacitor **104** and a capacitance due to parasitic capacitance and the like exist in the gate electrode of the TFT **102**, and their values are taken as C_1 and C_0 , respectively.

V_2 fluctuates from $V_2(0)$ to $V_2(1)$ (where $V_2(0) < V_2(1)$). If the value of this fluctuation is taken as ΔV_2 , the electric potential of V_1 also fluctuates from $V_1(0)$ to $V_1(1)$ (where $V_1(0) < V_1(1)$) due to capacitive coupling of C_1 . If the value of the fluctuation is taken as ΔV_1 , the relationship can be shown by the following equation:

$$\Delta V_1 = \Delta V_2 [C_1 / (C_0 + C_1)] \quad (\text{Eq. 1})$$

There are two ways for increasing ΔV_1 , namely increasing the amount of the fluctuation in the electric potential of the gate electrode of the TFT **102** in a floating state: (1) increasing the value of $[C_1 / (C_0 + C_1)]$, and (2) increasing ΔV_2 . In the former case, the coupling capacitance C_1 between the gate electrode and the output electrode of the TFT **102** sufficiently is made large with respect to the parasitic capacitance C_0 . In the latter case, $\Delta V_2 = [V_2(1) - V_2(0)]$, and therefore a method of reducing $V_2(0)$ and a method of increasing $V_2(1)$ can be considered. It is difficult to increase $V_2(1)$ to be equal to or greater than VDD with this structure, and therefore the method of reducing $V_2(0)$ is employed.

The voltage between a gate and a source of the TFT **102** can be increased by reducing $V_2(0)$, and a larger amount of drain current can be made to flow. Shortening of the rise time can thus be expected.

In order to achieve such means, as shown in FIG. 1B, a capacitor means **155** is formed between a gate electrode and an output terminal of a TFT **153** in addition to a capacitor means **154** formed between a gate electrode and an output terminal of a TFT **152**.

The load driving capability can be increased with such structure, and therefore the number of stages for buffers and the like can be made smaller, which lead to reduction in the surface area occupied by circuits.

The driver circuit and the pixel portion can be structured by using TFTs with the single polarity, and therefore a portion of processes for adding impurity elements to semiconductor layers can be omitted in a process of manufacturing a display device.

Structures of the present invention are described below.

A semiconductor device according to the present invention is characterized by comprising:

first and second transistors each comprising an input terminal electrically connected to a first electric power source;

third and fourth transistors each comprising an input terminal electrically connected to a second electric power source;

a voltage compensator circuit comprising: a fifth transistor comprising an output terminal electrically connected to a gate electrode of the first transistor and a gate electrode of the second transistor; and a capacitor between the output terminal of the fifth transistor and an output terminal of the first transistor;

a first signal input portion for inputting a first signal to a gate electrode of the third transistor and a gate electrode of the fourth transistor;

a second signal input portion for inputting a second signal to an input terminal of the fifth transistor; and

a signal output portion,

6

in which:

each of the first through the fifth transistors have the same conductivity type,

the output terminal of the first transistor and an output terminal of the third transistor are electrically connected,

an output terminal of the second transistor and an output terminal of the fourth transistor are electrically connected to the signal output portion,

a gate electrode of the fifth transistor is electrically connected to the first electric power source or to a third electric power source, and

the voltage compensator circuit compensates for amplitude attenuation of a signal output from the signal output portion.

A semiconductor device according to the present invention is characterized by comprising:

first and second transistors each comprising an input terminal electrically connected to a first electric power source;

third and fourth transistors each comprising an input terminal electrically connected to a second electric power source;

a voltage compensator circuit comprising: a fifth transistor comprising an output terminal electrically connected to a gate electrode of the first transistor and a gate electrode of the second transistor; a first capacitor between a gate electrode of the first transistor and an output terminal of the first transistor; and a second capacitor between a gate electrode of the third transistor and an output terminal of the third transistor;

a first signal input portion for inputting a first signal to a gate electrode of the third transistor and a gate electrode of the fourth transistor;

a second signal input portion for inputting a second signal to an input terminal of the fifth transistor; and

a signal output portion,

in which:

each of the first through fifth transistors have the same conductivity type,

the output terminal of the first transistor and the output terminal of the third transistor are electrically connected,

an output terminal of the second transistor and an output terminal of the fourth transistor are electrically connected to the signal output portion,

a gate electrode of the fifth transistor is electrically connected to the first electric power source or to a third electric power source, and

the voltage compensator circuit compensates for amplitude attenuation of a signal output from the signal output portion.

The semiconductor device according to the present invention is characterized in that the capacitor is formed by:

two electrodes selected from the group consisting of an active layer, a gate electrode, and a wiring; and

an insulating material between the two electrodes.

The semiconductor device according to the present invention is characterized in that one of the first and second capacitor means is formed by:

two electrodes selected from the group consisting of an active layer, a gate electrode, and a wiring; and

an insulating material between the two electrodes.

The semiconductor device according to the present invention is characterized in that:

electric potential of the second electric power source is less than electric potential of the first electric power source when the conductivity type is n-channel, and

the electric potential of the second electric power source is more than the electric potential of the first electric power source when the conductivity type is p-channel.

The semiconductor device according to the present invention is characterized in that:

electric potential of the third electric power source is more than electric potential of the second electric power source and less than electric potential of the first electric power source when the conductivity type is n-channel, and

the electric potential of the third electric power source is less than the electric potential of the second electric power source and more than the electric potential of the first electric power source when the conductivity type is p-channel.

A semiconductor device according to the present invention is characterized by comprising:

first and second transistors each comprising an input terminal electrically connected to a first electric power source;

third and fourth transistors each comprising an input terminal electrically connected to a second electric power source;

a voltage compensator circuit comprising a fifth transistor comprising an input terminal electrically connected to the first electric power source and an output terminal electrically connected to a gate electrode of the first transistor and a gate electrode of the second transistor; a sixth transistor comprising an input terminal electrically connected to the second electric power source and an output terminal electrically connected to the gate electrode of the first transistor and the gate electrode of the second transistor; and a capacitor between the gate electrode and an output terminal of the first transistor;

a first signal input portion for inputting a first signal to a gate electrode of the third transistor, a gate electrode of the fourth transistor, and a gate electrode of the sixth transistor;

a second signal input portion for inputting a second signal to an input terminal of the fifth transistor; and

a signal output portion,

in which:

each of the first through the sixth transistors have the same conductivity type,

the output terminal of the first transistor and an output terminal of the third transistor are electrically connected,

an output terminal of the second transistor and an output terminal of the fourth transistor are electrically connected to the signal output portion,

a gate electrode of the fifth transistor is electrically connected to the first electric power source or to a third electric power source, and

the voltage compensator circuit compensates for amplitude attenuation of a signal output from the signal output portion.

A semiconductor device according to the present invention is characterized by comprising:

first and second transistors each comprising an input terminal electrically connected to a first electric power source;

third and fourth transistors each comprising an input terminal electrically connected to a second electric power source;

a voltage compensator circuit comprising: a fifth transistor comprising an input terminal electrically connected to the first electric power source and an output terminal electrically connected to a gate electrode of the first transistor and a gate electrode of the second transistor; a sixth transistor comprising an input terminal electrically connected to the second electric power source and an output terminal electrically connected to the gate electrode of the first transistor and the gate electrode of the second transistor; a first capacitor between the gate electrode and an output terminal of the first transistor; and a second capacitor between a gate electrode and an output terminal of the first transistor;

a first signal input portion for inputting a first signal to the gate electrode of the third transistor, a gate electrode of the fourth transistor, and a gate electrode of the sixth transistor;

a second signal input portion for inputting a second signal to an input terminal of the fifth transistor; and

a signal output portion,

in which:

each of the first through the sixth transistors have the same conductivity type,

the output terminal of the first transistor and an output terminal of the third transistor are electrically connected,

an output terminal of the second transistor and an output terminal of the fourth transistor are electrically connected to the signal output portion,

a gate electrode of the fifth transistor is electrically connected to the first electric power source or to a third electric power source, and

the voltage compensator circuit compensates for amplitude attenuation of a signal output from the signal output portion.

The semiconductor device according to the present invention is characterized in that the capacitor is formed by:

two electrodes selected from the group consisting of an active layer, a gate electrode, and a wiring; and

an insulating material between the two electrodes.

The semiconductor device according to the present invention is characterized in that one of the first and second capacitor means is formed by:

two electrodes selected from the group consisting of an active layer, a gate electrode, and a wiring; and

an insulating material between the two electrodes.

The semiconductor device according to the present invention is characterized in that:

wherein electric potential of the second electric power source is less than electric potential of the first electric power source when the conductivity type is n-channel, and

wherein the electric potential of the second electric power source is more than the electric potential of the first electric power source when the conductivity type is p-channel.

BRIEF DESCRIPTION OF THE DRAWINGS

In the accompanying drawings:

FIGS 1A to 1C are diagrams showing an embodiment mode of the present invention;

FIGS. 2A to 2E are diagrams showing the electric potential of each node of the circuit shown in FIG. 1A to 1C during boot strap operation;

FIG. 3 is a diagram showing the structure of a source signal line driver circuit used in a display device manufactured by an embodiment;

FIGS. 4A and 4B are diagrams showing the structure of a shift register used in a display device manufactured by an embodiment;

FIGS. 5A to 5C are diagrams showing the structure of a buffer used in a display device manufactured by an embodiment;

FIGS. 6A to 6D are diagrams showing the structure of a level shifter used in a display device manufactured by an embodiment;

FIGS. 7A to 7C are diagrams showing an example of a process of manufacturing a display device;

FIGS. 8A to 8C are diagrams showing the example of a process of manufacturing a display device;

FIGS. 9A and 9B are diagrams showing an embodiment of the present invention;

FIGS. 10A to 10C are schematic and cross sectional diagrams of a display device;

FIGS. 11A to 11E are diagrams showing the relationship between CMOS inverter operation and load;

FIGS. 12A to 12C are diagrams showing inverter operation by single polarity TFTs;

FIGS. 13A and 13B are diagrams showing circuit operation in accordance with a boot strap method;

FIG. 14 is a diagram for explaining operational timing for a shift register;

FIG. 15 is a diagram showing the structure of a gate signal line driver circuit used in a display device manufactured by an embodiment;

FIGS. 16A to 16C are diagrams showing an example of a process of manufacturing a display device;

FIGS. 17A to 17G are diagrams showing examples of electronic equipment to which it is possible to apply the present invention;

FIGS. 18A and 18B are diagrams showing an embodiment using a level shifter of the present invention;

FIGS. 19A and 19B are diagrams showing an example of a process of manufacturing of a light emitting device;

FIGS. 20A and 20B are diagrams showing an example of a process of manufacturing of a light emitting device;

FIG. 21 is a diagram showing an embodiment of the present invention; and

FIGS. 22A to 22C are mask-layout diagrams of the structure shown in FIG. 21, and a photograph of a manufactured circuit.

DETAILED DESCRIPTION OF THE PREFERRED EMBODIMENTS

[Embodiment Mode]

Operation of the circuits shown in FIGS. 1A and 1B is explained. Basic circuit operation is explained using FIGS. 13A and 13B. The L level appears from a signal output portion (Out) when the H level is input to a first signal input portion (In) and the L level is input to a second signal input portion (Inb), and the H level appears from the signal output portion (Out) when the L level is input to the first signal input portion (In) and the H level is input to the second signal input portion (Inb). At this time, attenuation in the voltage amplitude caused by the TFT threshold value is

compensated by using a boot strap method, and an output with a normal amplitude can be obtained. In addition, boot strap operations, and load charge and discharge operations are each performed by independent TFTs, and therefore high speed operation is possible, and a sufficient load driving capability can be achieved.

In addition, there is a specific operation at the instant of changing the signal input to the first signal input portion (In) from the H level to the L level in the structure of FIG. 1B. An explanation is as follows.

FIG. 1C is a diagram showing signal waveforms of respective portions related to operation of an inverter to which the present invention is applied. The operation is explained using FIGS. 1B and 1C. Note that the amplitude of the input signal is from VDD to VSS.

The H level is input to the first signal input portion (In), and TFTs 153 and 157 are placed in an on state. On the other hand, VDD is always input to a gate electrode of a TFT 151, an gate electrodes of TFTs 152 and 156 become the L level through the TFT 151 to be turn off when the L level is input to the second signal input portion (Inb). The L level therefore appears in the signal output portion (Out).

The signal input to the first signal input portion (In) then begins to become the L level from the H level. The TFT 153 turns off when the electric potential falls below the threshold value of the TFT 153. An output terminal of the TFT 153 is therefore momentarily in a floating state. In addition, the electric potential of the signal input to the first signal input portion (In) drops, that is, the electric potential of a gate electrode of the TFT 153 drops. The electric potential of the output terminal of the TFT 153 in a floating state then drops by an amount denoted by ΔV_f^1 due to the capacitive coupling by a capacitor 155 between the gate electrode and the output terminal of the TFT 153, as shown in FIG. 1C.

At the same time, the signal input to the second signal input portion (Inb) becomes the H level from the L level. The electric potential of the gate electrodes of the TFTs 152 and 156 therefore rises to be placed in a floating state when the electric potential becomes (VDD-VthN).

The electric potential of an output terminal of the TFT 152 is (VSS- ΔV_f) here, and the voltage between a gate and a source of the TFT 152 becomes larger than the voltage between the gate and the source of the TFT 1302 in the circuit shown in FIG. 13A. That is, more electric current flows in the TFT 152 than in the TFT 1302.

The increase in the electric potential of the output terminal of the TFT 152 therefore becomes faster than the increase in the electric potential of the output terminal of the TFT 1302. Due to the boot strap, the speed, at which the electric potentials of the gate electrodes of the TFTs 152 and 156 lift up, also becomes faster than the speed at which the electric potential of the gate electrode of the TFT 1302 does.

The H level therefore appears at the signal output portion (Out), and the time for the increase in the electric potential becomes shorter than that of the circuit shown in FIG. 13A. In addition, the amount of electric current flowing in the TFTs 152 and 156 increases, and therefore the electric potential of the gate electrode of the TFT 152 can also increase to a higher value than (VDD+VthN) due to normal boot strap operations if the load attached to the output stage is large. In the case of the circuit using the conventional boot strap method shown in FIG. 13A, there are some cases where the electric potential of the gate electrode of the TFT 1302 in a floating state cannot be brought up to an electric potential that is higher than (VDD+VthN), as shown in the dotted line waveform in FIG. 1B, and therefore the amplitude of the output signal is also attenuated.

11

With FIGS. 2A to 2E, transitional operations at the instant of changing the signal input to the first signal input portion (In) from the H level to the L level are explained in detail.

FIG. 2A is similar to the circuit shown in FIG. 1B. It is noted that attention is paid to only the capacitor 154 and the capacitor 155, and changes in the electric potential at the nodes of both ends of the capacitors here.

FIG. 2B is a diagram showing an extraction of the capacitors 154 and 155. A node which is corresponding to the gate electrode of the TFT 152 is denoted by V152G, a node which is corresponding to the output terminal of the TFT 152 is denoted by V152S, and a node which is corresponding to a gate electrode of the TFT 153 is denoted by V153G.

FIG. 2C shows a state in which the H level is input to the first signal input portion (In), and the L level is input to the second signal input portion (Inb). The electric potential of the node V152G at this point is VSS, the electric potential of the node V152S is VSS, and the electric potential of the node V153G is VDD.

As shown in FIG. 2D, the signal input to the first signal input portion (In) then becomes the L level from the H level. The electric potential of the gate electrode of the TFT 153 therefore drops, and the TFT 153 turns off when the electric potential falls lower than the threshold value. The node V152S is then placed in a floating state. In addition, the electric potential of the node V153G also drops after falling below the threshold value of the TFT 153, and the electric potential becomes VSS. The electric potential of the node V152S drops by ΔV_f due to the capacitive coupling by the capacitor 155 with the node V153G. The electric potential of the node V153G therefore becomes $(VSS - \Delta V_f)$, as shown in FIG. 2D.

At the same time, the signal input to the second signal input portion (Inb) becomes the H level from the L level. The TFT 152 thus turns on, and the node V152G is placed in a floating state when the electric potential of the node V152G becomes $(VDD - V_{thN})$. Next, there is a further increase by ΔV_f due to the boot strap, and the electric potential of the node 152G becomes $(VDD - V_{thN} + \Delta V_f)$. The electric potential of the node V152S therefore increases to VDD. At the same time, the electric potential of the gate electrode of the TFT 156 also becomes equal to the electric potential of the node V152G, and therefore the H level increased normally to VDD appears in the signal output portion (Out).

It is possible to obtain a sufficient driving ability in accordance with the operation shown above in the present invention, even if there is a large load in a later stage. Note that a structure that uses p-channel TFTs may of course be employed although an example of a case in which the polarity of the TFTs is n-channel is explained in this Embodiment Mode.

Embodiments

Embodiments of the present invention are discussed below.

[Embodiment 1]

In the circuits shown in FIGS. 1A and 1B and explained in the Embodiment Mode, the role of placing the gate electrode of the TFT 102 in a floating state is accomplished by only the TFT 101. There is the fact discussed above that the gate electrode of the TFT 102 is placed in a floating state when the electric potential of the gate electrode of the TFT 102 becomes $(VDD - V_{thN})$. If the H level of the input signal is not satisfy $(VDD - V_{thN})$, the TFT 101 does not turn off, and therefore the gate electrode of the TFT 102 is not placed in a floating state, and accordingly the boot strap does not work.

The circuit shown in FIG. 9A is used in the above case. A difference between the circuits shown in FIG. 9A and in

12

FIG. 1A is that two TFTs, a TFT 901 and a TFT 902, are used in order to place a gate electrode of a TFT 903 in a floating state. The above stated condition is considered with the circuit of FIG. 9A. The voltage amplitude of an input signal is VDD0(Hi) to VSS(Lo), and the relationship among the electric potentials is:

$$VSS < V_{thN} < VDD0 < (VDD - V_{thN}) \quad (\text{Eq. 2}).$$

When the H level is input to the first signal input portion (In) and the L level is input to the second signal input portion (Inb), the TFT 902, a TFT 904, and a TFT 908 turn on. In addition, the TFT 901 turns off, and therefore the L level is input to a gate electrode of the TFT 903 and a gate electrode of a TFT 907 and the TFTs 903 and 907 turn off. The L level thus appears in the signal output portion (Out).

On the other hand, when the L level is input to the first signal input portion (In) and the H level is input to the second signal input portion (Inb), then the TFT 902, the TFT 904, and the TFT 908 turn off. Further, the TFT 901 turns on, and the electric potentials of the gate electrodes of the TFTs 903 and 907 increase. The electric potential of the gate electrode of the TFT 901 at this point is VDD0, and therefore a floating state arises with certainty when the electric potential of the gate electrodes of the TFTs 903 and 907 becomes $(VDD0 - V_{thN})$. The H level then appears normally in the signal output portion (Out) due to the boot strap, as shown in the Embodiment Mode.

The output with an amplitude of $(VDD - VSS)$ can be obtained for input of signals with an amplitude of $(VDD0 - VSS)$ if the circuit shown in FIG. 9A is used. That is, the circuit can be made to function as a level shifter.

FIG. 9B is a similar circuit. A gate electrode of a TFT 911 is connected to an electric power source VDD, and signals are input only to a gate electrode of a TFT 912. It is thus possible to obtain similar operation to the circuit shown in FIG. 9A with a single input type circuit.

[Embodiment 2]

This embodiment gives a description on a method of manufacturing TFTs for driving circuit provided in a pixel portion and in the periphery of the pixel portion formed on the same substrate. Note that the processes of manufacturing of a liquid crystal device is described as an example here, as mentioned above, there is no particular limitation on the liquid crystal display device.

First, as shown in FIG. 7A, a base film 5002 is formed from an insulating film such as a silicon oxide film, a silicon nitride film, and a silicon oxynitride film on a glass substrate 5001. The substrate 5001 is formed on the barium borosilicate glass typical example of which is Corning #7059 glass or Corning #1737 glass (product of Corning Incorporated), or of aluminoborosilicate glass. The base film 5002 is, for example, (not shown) a laminate of a silicon oxynitride film that is formed from SiH_4 , NH_3 , and N_2O by plasma CVD to a thickness of 10 to 200 nm (preferably 50 to 100 nm) and a silicon oxynitride hydride film formed from SiH_4 and N_2O by plasma CVD to a thickness of 50 to 200 nm (preferably 100 to 150 nm).

A semiconductor film having an amorphous structure is crystallized by laser crystallization or a known thermal crystallization method to form a crystalline semiconductor film. The crystalline semiconductor film makes island-like semiconductor layers 5003 to 5005. The island-like semiconductor layers 5003 to 5005 each have a thickness of 25 to 80 nm (preferably 30 to 60 nm). No limitation is put on the choice of material of the crystalline semiconductor film but it is preferable to use silicon or a silicon germanium (SiGe) alloy.

When the crystalline semiconductor film is formed by laser crystallization, a pulse oscillation-type or continuous

wave excimer laser, YAG laser, or YVO₄ laser is used. Laser light emitted from a laser as those given in the above is desirably collected into a linear beam by an optical system before irradiating the semiconductor film. Conditions of crystallization are set suitably by an operator. However, if an excimer laser is used, the pulse oscillation frequency is set to 30 Hz and the laser energy density is set to 100 to 400 mJ/cm² (typically 200 to 300 mJ/cm²). If a YAG laser is used, second harmonic thereof is employed and the pulse oscillation frequency is set to 1 to 10 kHz while setting the laser energy density to 300 to 600 mJ/cm² (typically 350 to 500 mJ/cm²). The laser light is collected into a linear beam having a width of 100 to 1000 μm, for example, 400 μm, to irradiate the entire substrate. The substrate is irradiated with the linear laser light with the beams overlapping each other at an overlap ratio of 80 to 98%.

Next, a gate insulating film **5006** is formed so as to cover the island-like semiconductor layers **5003** to **5005**. The gate insulating film **5006** is formed from an insulating film containing silicon by plasma CVD or sputtering to a thickness of 40 to 150 nm. In this embodiment, a silicon oxynitride film having a thickness of 120 nm is used. Needless to say, the gate insulating film is not limited to a silicon oxynitride film but may be a single layer or a laminate of other insulating films containing silicon. For example, if a silicon oxide film is used for the gate insulating film, the film is formed by plasma CVD in which TEOS (tetraethyl orthosilicate) is mixed with O₂ and the reaction pressure is set to 40 Pa, the substrate temperature to 300 to 400° C., the frequency is set high to 13.56 MHz, and the power density is set to 0.5 to 0.8 W/cm² for electric discharge. The silicon oxide film thus formed can provide the gate insulating film with excellent characteristics when it is subjected to subsequent thermal annealing at 400 to 500° C.

On the gate insulating film **5006**, a first conductive film **5007** and a second conductive film **5008** for forming gate electrodes are formed. In this embodiment, the first conductive film **5007** is a Ta film with a thickness of 50 to 100 nm and the second conductive film **5009** is a W film with a thickness of 100 to 300 nm (FIG. 7A).

The Ta film is formed by sputtering in which Ta as a target is sputtered with Ar. In this case, an appropriate amount of Xe or Kr is added to Ar to ease the internal stress of the Ta film and thus prevent the Ta film from peeling off. The resistivity of a Ta film in α phase is about 20 μΩ cm and is usable for a gate electrode. On the other hand, the resistivity of a Ta film in β phase is about 180 μΩ cm and is not suitable for a gate electrode. A Ta film in α phase can readily be obtained when a base with a thickness of about 10 to 50 nm is formed from tantalum nitride (TaN) that has a crystal structure approximate to that of the α phase Ta film.

The W film is formed by sputtering with W as a target. Alternatively, the W film may be formed by thermal CVD using tungsten hexafluoride (WF₆). In either case, the W film has to have a low resistivity in order to see the W film as a gate electrode. A desirable resistivity of the W film is 20 μΩ cm or lower. The resistivity of the W film can be reduced by increasing the crystal grain size but, if there are too many impurity elements such as oxygen in the W film, crystallization is inhibited to raise the resistivity. Accordingly, when the W film is formed by sputtering, a W target with a purity of 99.9999% is used and a great care is taken not to allow impurities in the air to mix in the W film being formed. As a result, the W film can have a resistivity of 9 to 20 μΩcm.

Although the first conductive film **5007** is a Ta film and the second conductive film **5008** is a W film in this embodiment, there is no particular limitation. The conduc-

tive films may be formed on any element selected from a group consisting of Ta, W, Mo, Al, and Cu, or of an alloy material or compound material mainly containing the elements listed above. A semiconductor film, typically a polycrystalline silicon film doped with an impurity element such as phosphorus, may be used instead. Other desirable combinations of materials for the first and second conductive films than the one shown in this embodiment include: tantalum nitride (TaN) for the first conductive film **5007** and W for the second conductive film **5008**; tantalum nitride (TaN) for the first conductive film **5007** and Al for the second conductive film **5008**; and tantalum nitride (TaN) for the first conductive film **5007** and Cu for the second conductive film **5008**.

Next, a resist mask **5009** is formed to carry out first etching treatment for forming electrodes and wiring lines. In this embodiment, ICP (inductively coupled plasma) etching is employed in which CF₄ and Cl₂ are mixed as etching gas and an RF (13.56 MHz) power of 500 W is given to a coiled electrode at a pressure of 1 Pa to generate plasma. The substrate side (sample stage) also receives an RF (13.56 MHz) power of 100 W so that a substantially negative self-bias voltage is applied. When the mixture of CF₄ and Cl₂ is used, the W film and the Ta film are etched to the same degree.

Under the above etching conditions, if the resist mask is properly shaped, the first conductive film and the second conductive film are tapered around the edges by the effect of the bias voltage applied to the substrate side. The angle of the tapered portions is 15° to 45°. In order to etch the conductive films without leaving any residue on the gate insulating film, the etching time is prolonged by about 10 to 20%. The selective ratio of the W film to the silicon oxynitride film is 2 to 4 (typically 3), and therefore a region where the silicon oxynitride film is exposed is etched by about 20 to 50 nm by the over-etching treatment. In this way, first shape conductive layers **5010** to **5013** comprising first conductive layers **5010a** to **5013a** and second conductive layers **5010b** to **5013b** are formed from the first conductive film and the second conductive film through the first etching treatment. At this point, regions of the gate insulating film **5006** that are not covered with the first shape conductive layers **5010** to **5013** are etched and thinned by about 20 to 50 nm. (FIG. 7B)

First doping treatment is conducted next for doping of an impurity element that gives the N-type conductivity (FIG. 7B). Ion doping or ion implanting is employed. In ion doping, the dose is set to 1×10¹³ to 5×10¹⁴ atoms/cm² and the acceleration voltage is set to 60 to 100 keV. The impurity element that gives the N-type conductivity is an element belonging to Group 15, typically, phosphorus (P) or arsenic (As). Here, phosphorus (P) is used. In this case, the conductive layers **5010** to **5013** serve as masks against the impurity element that gives the N-type conductivity, and first impurity regions **5014** to **5016** are formed in a self-aligning manner. The first impurity regions **5014** to **5016** each contain the impurity element that gives the N-type conductivity in a concentration of 1×10²⁰ to 1×10²¹ atoms/cm³.

Next, as shown in FIG. 7C, a second etching process is performed. The ICP etching method is similarly used in which CF₄, Cl₂, and O₂ are mixed as the etching gases, and an RF power of 500 W is applied to a coil type electrode under a pressure of 1 Pa to generate plasma. An RF power of 50 W is applied to the side of the substrate (sample stage), and a low self bias voltage as compared with the first etching process is applied thereto. In accordance with the conditions, the W film as the second conductive layer is anisotropically etched, and the Ta film as the first conductive layer is anisotropically etched at an etching rate lower than the W film to form second shape conductive layers **5017** to **5020** (first con-

ductive layers **5017a** to **5020a** and second conductive layers **5017b** to **5020b**). Reference numeral **5006** designates a gate insulating film, and regions which are not covered with the second shape conductive layers **5017** to **5020** are etched into a film thickness of about 20 to 50 nm, to form thin regions.

The reaction of the W film and the Ta film to etching by the mixture gas of CF_4 and Cl_2 can be deduced from the vapor pressure of radical or ion species generated and of reaction products. Comparing the vapor pressure among fluorides and chlorides of W and Ta, WF_6 that is a fluoride of W has an extremely high vapor pressure while the others, namely, WCl_5 , TaF_5 , and TaCl_5 have a vapor pressure of about the same degree. Accordingly, the W film and the Ta film are both etched with the mixture gas of CF_4 and Cl_2 . However, when an appropriate amount of O_2 is added to this mixture gas, CF_4 and O_2 react to each other to be changed into CO and F, generating a large amount of F radicals or F ions. As a result, the W film whose fluoride has a high vapor pressure is etched at an increased etching rate. On the other hand, the etching rate of the Ta film is not increased much when F ions are increased in number. Since Ta is more easily oxidized than W, the addition of O_2 results in oxidization of the surface of the Ta film. The oxide of Ta does not react with fluorine or chlorine and therefore the etching rate of the Ta film is reduced further. Thus a difference in etching rate is introduced between the W film and the Ta film, so that the etching rate of the W film is set faster than the etching rate of the Ta film.

Then second doping treatment is conducted (FIG. 7C). In the second doping treatment, the film is doped with an impurity element that gives the N-type conductivity in a dose smaller than in the first doping treatment and at a high acceleration voltage. For example, the acceleration voltage is set to 70 to 120 keV and the dose is set to 1×10^{13} atoms/cm² to form new impurity regions inside the first impurity regions that are formed in the island-like semiconductor layers in FIG. 7B. While the second conductive layers **5017b** to **5020b** are used as masks against the impurity element, regions under the first conductive layers **5017a** to **5020a** are also doped with the impurity element. Thus formed are second impurity regions **5021** to **5023** overlapping the first conductive layer.

Next, as shown in FIG. 8A, a third etching process is performed. In this embodiment, an ICP etching device is employed and Cl_2 is used as etching gas. Etching is conducted for 70 seconds, setting the flow rate of Cl_2 to 60 (sccm), and an RF power of 350 W is applied to a coil type electrode under a pressure of 1 Pa to generate plasma. An RF power is also applied to the side of the substrate (sample stage) so that a substantially negative self-bias voltage is applied. Through the third etching process, the first conductive layer is etched to reduce the region, thereby third shape conductive layers **5024** to **5027** (first conductive layers **5024a** to **5027a** and second conductive layers **5024b** to **5027b**) are formed. A portion of the second impurity regions **5021** to **5023** include the third impurity regions **5028** to **5030** that are not covered with the first conductive layer.

Through the steps above, the impurity regions are formed in the respective island-like semiconductor layers. The third shape conductive layers **5024** to **5027** overlapping the island-like semiconductor layers function as gate electrodes of TFTs.

The impurity elements used to dope the island-like semiconductor layers in order to control the conductivity types are activated. The activation step is carried out by thermal annealing using an annealing furnace. Other activation adoptable methods include laser annealing and rapid thermal

annealing (RTA). The thermal annealing is conducted in a nitrogen atmosphere with an oxygen concentration of 1 ppm or less, preferably 0.1 ppm or less, at 400 to 700° C., typically 500 to 600° C. In this embodiment, the substrate is subjected to heat treatment at 500° C. for four hours. However, if the wiring line material used for the third shape conductive layers **5024** to **5027** are weak against heat, the activation is desirably made after an interlayer insulating film (mainly containing silicon) is formed in order to protect the wiring lines and others.

Another heat treatment is conducted in an atmosphere containing 3 to 100% hydrogen at 300 to 450° C. for one to twelve hours, thereby hydrogenating the island-like semiconductor layers. The hydrogenation steps are to terminate dangling bonds in the semiconductor layers using thermally excited hydrogen. Alternatively, plasma hydrogenation (using hydrogen that is excited by plasma) may be employed.

As shown in FIG. 8B, a first interlayer insulating film **5031** is formed next from a silicon oxynitride film with a thickness of 100 to 200 nm. A second interlayer insulating film **5032** is formed thereon from an organic insulating material. Thereafter, contact holes are formed corresponding to the first interlayer insulating film **5031**, the second interlayer insulating film **5032**, and the gate insulating film **5006**. A film made of wiring lines material is formed, whereby connecting wiring lines **5033** to **5036** and a pixel electrode **5037** are formed by patterning.

The second interlayer insulating film **5032** is a film made of an organic resin. Examples of the usable organic resin includes polyimide, polyamide, acrylic resin, and BCB (benzocyclobutene). Since planarization is a significant aspect of the role of the second interlayer insulating film **5032**, acrylic resin that can level the surface well is particularly preferable. In this embodiment, the acrylic film is thick enough to eliminate the level differences caused by the TFTs. An appropriate thickness of the film is 1 to 5 μm (preferably 2 to 4 μm).

The contact holes are formed by dry etching or wet etching, and include contact holes reaching the impurity regions **5014** to **5016** having the N-type conductivity, the source signal lines, the gate signal lines (not shown), power supply lines (not shown), and gate electrodes **5024** and **5026** (not shown) respectively.

Further, a lamination film of a three layer structure, in which a 100 nm thick Ti film, a 300 nm thick Al film containing Ti, and a 150 nm thick Ti film are formed in succession by sputtering wirings **5033** to **5036**. Of course, other conductive films may be used. As to the pixel electrode **5037**, in a case of that the display device is a reflect type, is formed by a material in high reflectivity. On the other hand, in a case of that the display device is a transmission type, the pixel electrode **5037** is formed by using a material like Indium Tin Oxide (ITO) or the like that has transparent conductivity.

An opposing substrate **5038** is prepared next. A light shielding film is formed on the opposing substrate **5038**. The light shielding film is formed of a material such as chrome (Cr) into a thickness of 100 to 200 nm.

On the other side, an opposing electrode **5040** is formed in the pixel portion. The opposing electrode is formed by using a transparent conductive material such as ITO. Further, it is preferable that the film thickness of the opposing electrode be from 100 to 120 nm in order to maintain a high transmittivity of visible light.

Orientation films **5041** and **5042** are formed in the active matrix substrate and the opposing substrate. It is preferable

that the film thickness of the orientation films **5041** and **5042** be from 30 to 80 nm. Furthermore, materials such as SE7792, for example, manufactured by Nissan Chemical Industries, Ltd., can be used for the orientation films. If an orientation film having a high pre-tilt angle is used, then the generation of disclination can be controlled at the same time as driving the liquid crystal display device by an active matrix method.

The orientation films **5041** and **5042** undergo a rubbing process next. It is preferable that the rubbing direction show a counterclockwise TN (twisted nematic) orientation when the liquid crystal display device is complete.

Although not shown in particular in the figures for Embodiment 2, it is also possible to increase the uniformity of a cell gap by distributing spacers within the pixels or by patterning. A photosensitive resin film is formed and patterned in Embodiment 2, thus forming spacers having a height of 4.0 μm .

The active matrix substrate and the opposing substrate are then bonded by using a sealant **5043**. The thermosetting sealant XN-21S manufactured by Mitsui Chemicals is used as the sealant. A filler is mixed into the sealant. Note that the height of the filler is set to 4.0 μm . After the sealant is hardened, the active matrix substrate and the opposing substrate are sectioned simultaneously into predetermined sizes.

Liquid crystals **5044** are injected next. Considering high speed response characteristics and the like, it is preferable to use a low viscosity liquid crystal material for the liquid crystals. A nematic liquid crystal material having an easily controlled orientation is used in Embodiment 2. High response speed ferroelectric liquid crystals and anti-ferroelectric liquid crystals may of course also be used.

An injection port is sealed by using a UV hardening resin or the like after liquid crystal injection is complete. A polarizing sheet is then attached by a known method. Lastly, a connector (flexible printed circuit: FPC) for connecting the elements formed on the substrate, or terminals pulled out from the circuits with external signal terminals is attached, completing a manufactured product (see FIG. **8C**). This state, one capable of being shipped as a finished product, is referred to as liquid crystal device within this specification.

Further, the number of photomasks necessary for manufacturing the active matrix substrate can be kept to four (island shape semiconductor layer pattern, first wiring pattern (gate wirings, island shape source wirings, capacitor wirings), contact hole pattern, and second wiring pattern (including pixel electrodes and connection electrodes)) in accordance with the processes disclosed in Embodiment 2. As a result, processing can be shortened, and this contributes to a reduction in manufacturing costs and to an increase in yield.

[Embodiment 3]

An example of manufacturing a display device which has the circuit as shown in the Embodiment Mode and Embodiment 1 is discussed in Embodiment 3.

A schematic diagram of the display device is shown in FIG. **10A**. A pixel portion **1001** is placed in a center portion of a substrate **1000**. A source signal line driver circuit **1002** for controlling source signal lines, and gate signal line driver circuits **1007** for controlling gate signal lines are formed in the periphery of the pixel portion **1001**. Although the gate signal line driver circuits **1007** are placed symmetrically on both side of the pixel portion **1001**, there may be a gate signal driver circuit formed on only one side thereof.

Signals input from the outside for driving the source signal line driver circuit **1002** and the gate signal line driver circuits **1007** are input through an FPC **1010**. The signals

input from the FPC **1010** have small voltage amplitudes, and therefore undergo transformation of the voltage amplitudes by level shifters **1006**, and then, are input to the source signal line driver circuit **1002** and the gate signal line driver circuits **1007** in Embodiment 3.

FIG. **10B** illustrates a cross section taken along line A-A' of FIG. **10A**. The pixel portion **1001**, the source signal line driver circuit **1002**, the gate signal drive circuit(not shown) are formed on the substrate **1000**. The substrate **1000** and a counter substrate **1011** are attached each other by a sealant **1002**, liquid crystals are injected in the gap between the substrates. As shown in FIG. **10A**, the injection entrance is sealed by a sealant **1013** thereafter.

A lead-out wiring **1021** is electrically connected to an FPC side wiring **1022** of an FPC **1010** through an anisotropic conductive film **1023**. Further, as shown in FIG. **10C**, the anisotropic conductive film **1023** has conductive filler **1024**. The lead-out wiring **1021** on the substrate **1000** and the FPC side wiring **1022** on the FPC **1010** are electrically connected to each other through the conductive filler **1024** by heat-pressing the substrate **1000** and the FPC **1010**.

FIG. **3** is a diagram showing the structure of the source signal line driver circuit. The source signal line driver circuit has level shifters **301**, **302**, shift registers **303**, buffers **304**, sampling circuits **305**.

A source side clock signal (S-CK), a source side clock inverted signal (S-CK), a source side start pulse (S-SP), analog image signals(Video **1-8**) are input to the source signal line driver circuit. Among these signals, the clock signal and the start pulse are input after undergoing amplitude transformation by the level shifters **301** and **302**. Note that although the analog image signals divided into 8 divisions are input in Embodiment 3, substantially there is no limitations when the display device is manufactured.

The structure of the shift registers is shown in FIGS. **4**. A block denoted by reference numeral **400** in a block diagram of FIG. **4A** is a pulse output circuit for outputting one stage portion of sampling pulses. Shift registers of FIG. **4A** are structured by n stages (wherein n is a natural number, $1 < n$) of pulse output circuits.

FIG. **4B** is a diagram showing the structure of the pulse output circuit in detail. The pulse output circuit body is composed of TFTs **401** to **406**, and a capacitor **407**. In the k-th stage pulse output circuit (where k is a natural number, $1 < k < n$), output pulse from the (k-1)-th stage pulse output circuit are input to gate electrodes of the TFTs **401** and **404**, while output pulses from the (k+1)-th stage pulse output circuit are input to gate electrodes of the TFTs **402** and **403**, respectively. Note that start pulses (SP) are input to the gate electrodes of the TFTs **401** and **404** when k=1, namely in the initial stage pulse output circuit, and that start pulses (SP) are input to the gate electrodes of the TFTs **402** and **403** when k=n, namely in the final stage pulse output circuit.

Circuit operation is explained in detail here with reference to the timing chart shown in FIG. **14**. In the k-th stage pulse output circuit, the output pulse from the (k-1)-th stage pulse output circuit is input to the gate electrodes of the TFTs **401** and **404** to become H level (a start pulses is input if k=1, namely for the initial stage), and the TFTs **401** and **404** turn on (refer to FIG. **14**, reference numeral **1401**). The electric potential of a gate electrode of the TFT **405** is pulled up to the VDD side (FIG. **14**, reference numeral **1402**), and the TFT **401** turns off to the gate electrode of the TFT **405** placed in a floating state when the electric potential becomes VDD-V_{thN}. The voltage between a gate and a source of the TFT **405** is greater than the threshold value at this point, and the TFT **405** turns on. On the other hand, pulses are not input

to the gate electrodes of the TFTs 402 and 403 to remain at L level and the TFTs 402 and 403 are therefore in an off state. The electric potential of a gate electrode of the TFT 406 is therefore L level to be turned off. The electric potential of an output terminal (SR out) of the pulse output circuit is thus pulled up to the VDD side in accordance with the clock signal becoming H level (S-CK or S-CKb) input to an input electrode of the TFT 405 (FIG. 14, reference numeral 1403). In this state, however, the electric potential of the output terminal (SR out) of the pulse output circuit drops further by the threshold value with respect to the electric potential ($VDD - V_{thN}$) of the gate electrode of the TFT 405, and only an increase to $[VDD - 2(V_{thN})]$ is obtained.

The capacitor 407 is formed between the gate electrode and the output electrode of the TFT 405 here, and in addition, the gate electrode of the TFT 405 is in a floating state. The electric potential of the gate electrode of the TFT 405 is therefore further pulled up from $(VDD - V_{thN})$ by the capacitor 407 in accordance with the rise in the electric potential of the output terminal (Sr out) of the pulse output circuit, namely the rise in the electric potential of the output electrode of the TFT 405. In accordance with this operation, the final electric potential of the gate electrode of the TFT 405 becomes higher than $(VDD + V_{thN})$ (FIG. 14, reference numeral 1402). The electric potential of the output terminal (SR out) of the pulse output circuit is not influenced by the threshold value of the TFT 405, and increases normally to VDD (FIG. 14, reference numeral 1403).

Similarly a pulse is output from the (k+1)-th stage pulse output circuit (FIG. 14, reference numeral 1404). The output pulse of the (k+1)-th stage is returned to the k-th stage and is input to the gate electrodes of the TFTs 402 and 403. The electric potentials of the gate electrodes of the TFTs 402 and 403 becomes H level, and the TFTs 402 and 403 turn on. The electric potential of the gate electrode of the TFT 405 is pulled down to the VSS side, and the TFT 405 turns off. Simultaneously, the electric potential of the gate electrode of the TFT 406 becomes H level, and the TFT 406 turns on. The electric potential of the output terminal (SR out) of the k-stage pulse output circuit becomes L level.

Pulses with the amplitude between VDD-VSS are then output one after another by similar operations up through the final stage. Circuit operation is also similar for reverse direction scanning.

In the final stage, a pulse is not returned from the next stage, and therefore the clock signal continues to be output through the TFT 405 (FIG. 14, reference numeral 1407). The output pulses from the pulse output circuit of the final stage therefore cannot be used as sampling pulses. Similarly, the output pulses from the initial stage are final output pulses in the cases of the reverse direction scanning, and therefore cannot be used as sampling pulses. In the circuit shown in Embodiment 3, the shift register is therefore structured by pulse output circuits with two more stages than the necessary number of stages. The pulse output circuits at both ends are handled by dummy stages. Even so, it is necessary to stop the final output by some method before the next horizontal period begins, and therefore the final output is stopped at the point where the start pulse for the next horizontal period is input by using the start pulse as the input for the initial stage and the period input for the final stage period.

FIG. 5 shows the structure of the buffers 304. As shown in FIG. 5A, this is a structure having four stages. Only the first stage is a single input, single output type (Buf Unit 1) 501. The second and subsequent stages are two input, two output types (Buf Unit 2) 502.

The circuit structure of the initial stage unit (Buf Unit 1) is shown in FIG. 5B. Signals are input to gate electrodes of TFTs 552, 554 and 556. A gate electrode of a TFT 551 is connected to an input electrode. When H level is input to the gate electrodes of the TFTs 552, 554 and 556 to become in an on state, then the electric potential of gate electrodes of TFTs 553 and 555 become L level, and as a result, an output terminal (out) becomes L level. When L level is input to the gate electrodes of the TFTs 552, 554 and 556, the TFTs 552, 554 and 556 turn off. Since the gate electrode and an input electrode of the TFT 551 are connected and the TFT 551 is normally on, the electric potential of the gate electrodes of the TFTs 553 and 555 increase. Similarly to the case of the above-stated shift register, there is capacitive coupling due to a capacitor 557, and the output therefore becomes H level. When the signals input from an input terminal (In) change from H level to L level, the capacitor 558 is used to reduce the electric potential of the output electrode of the TFT 553 once, as described in the Embodiment Mode.

Note that the relationship between the TFT 551 and the TFT 552 is as follows: the gate electrode and the input electrode of the TFT 551 are connected, and therefore both the TFT 551 and the TFT 552 are in an on state when the TFT 552 turns on. It is necessary for the electric potential of the gate electrodes of the TFT 553 and 555 to become L level in this state, and therefore it is necessary to design the channel width of the TFT 551 to be smaller than that of the TFT 552. It is sufficient to have the capability for charging the gate electrodes of the TFT 553 and 555, and therefore the channel width of the TFT 551 may be set to a minimum value. Furthermore, it is possible to obtain no increase in electric current consumption in a period during which the TFT 552 is on, due to the penetration path among power supply VDD, the TFT 551, the TFT 552, and power supply VSS, by making the TFT 551 smaller.

FIG. 5C shows the structure of the unit (Buf Unit 2) used in the second and later stages. Input to the gate electrode of the TFT 562 is similar to that of the initial stage, and in addition, the previous stage input is used as an inverted input to the gate electrode of the TFT 561. The TFTs 561 and 562 are thus exclusively on and off, respectively, and the penetration path among power supply VDD, the TFT 561, the TFT 562, and power supply VSS can be eliminated in the structure of FIG. 5B.

FIG. 6 shows structures of a clock signal level shifter (CKLS) and a start pulse level shifter (SPLS) used in the display device of Embodiment 3. The basic structure has four stages, a level shifter for an initial stage, and buffers for the second and the following stages, which are similar to the aforementioned buffer circuits. A signal with the amplitude of $VDD_{LO} - VSS$ is input, and an output signal with amplitude of $VDD - VSS$ is obtained from (where $|VDD_{LO}| < |VDD|$ here).

Regarding the clock signal level shifter, the initial stage is a one input, one output type, while the second and the subsequent stages are two input, one output types. The mutual inputs are also used as inverted outputs.

The start pulse level shifter has a similar structure so that of the aforementioned buffer.

The circuit structure of the unit used for the initial stage of the level shifter is shown in FIG. 6C, while the circuit structure the unit used for the second and the subsequent stages is shown in FIG. 6D. The circuit structure and operation are similar to those shown in FIGS. 5B and 5C, respectively. The only difference is that the amplitude of the signal input in the initial stage is $VDD_{LO} - V_{SS}$.

The TFT 652, 654, 656 turn on when the H level signal is input from an input terminal (IN) (in the case in which the

absolute value $|VDD_{LO}-VSS|$ of the amplitude of the input signal is certainly greater than the absolute value $|V_{thN}|$ of the threshold value of the TFT **652**, **654**, **656**). The electric potential of gate electrodes of TFTs **653** and **654** is pulled down to the VSS side, and therefore L level appears at an output terminal (out). On the other hand, when the signal input to the gate electrode of the TFT **652** is L level, then the TFTs **652**, **654**, and **656** turn off, and the electric potential of the gate electrodes of the TFT **653** and **655** is pulled up to the VDD side, through the TFT **651**. Subsequent operations are similar to those of the aforementioned buffer.

This level shifter with the above structure has a characteristic that the input signal is not directly input to the gate electrode for controlling the TFT **651** connected to the high electric potential side (VDD side). Consequently, the electric potential of the gate electrodes of the TFTs **653** and **655** can be pulled up, no matter what the threshold value of the TFT **651** is, even if the amplitude of the input signal is small. A high amplitude transformation gain is therefore obtained.

FIG. **15** is a diagram showing the circuit structure of a gate signal line driver circuit. The gate signal line driver circuit has a level shifter **1501** used for start pulse, a level shifter **1502** used for a clock signal, a shift register **1503** and a buffer **1504**.

A gate side clock signal (G-CK), a gate side clock inverted signal (G-CKb), and a gate side start pulse (G-SP) are input to the gate signal line driver circuit. The input signals are input after undergoing amplitude transformation by level shifters **1501** and **1502**.

Note that the shift register **1503**, the buffer **1504**, the start pulse level shifter **1501**, and the clock signal level shifter **1502** are similar to those used in the source signal line driver circuit, and therefore an explanation of their structure and operation is omitted here.

The display device manufactured by using the driver circuit introduced here and pixels shown in Embodiment 2 is structured by only single polarity TFTs, and therefore a portion of a doping process during manufacturing can be eliminated. In addition, it becomes possible to reduce the number of photomasks. It is also possible to resolve the problem of an increase in current consumption due to an expanded signal amplitude by using circuits that apply the bootstrap method, as discussed above.

[Embodiment 4]

Although an example of a case in which the pixels and the driver circuits in the periphery are structured by using n-channel TFTs is explained in Embodiment 2, it is also possible to implement the present invention by using p-channel TFTs.

In the case of n-channel TFTs, impurity regions referred to as overlap regions are formed to overlap gate electrodes in order to control hot carrier degradation and the like. In contrast, there is little influence due to hot carrier degradation in the case of p-channel TFTs, and therefore it is not particularly necessary to form overlap regions. It is therefore possible to perform manufacturing by simpler process steps.

A base film **6002** is formed on an insulating substrate **60011** such as glass, island-shaped semiconductor layers **6003** to **4005**, a gate insulating film **6006**, and conductive layers **6007** and **6008** are then formed as shown in FIG. **16A** in accordance with Embodiment 2. Although The conductive layers **6007** and **6008** are shown here as a laminate structure, a single layer structure may also be used without any particular problems.

Next, as shown in FIG. **16B**, a mask **6009** is formed from resist, and a first etching process is performed. Anisotropic etching is performed in Embodiment 2 by utilizing selectiv-

ity due to the materials of the conductive layers with the laminate structure. However, it is not particularly necessary to form regions that become overlap regions here, and therefore normal etching may be performed. A region that becomes thinner by an amount on the order of 20 to 50 nm due to etching at this point is formed in the gate insulating film **6006**.

A first doping process for adding an impurity element that imparts p-type conductivity to the island shape semiconductor layers is performed next. Conductive layers **6010** to **6013** are used as masks against the impurity element, and the impurity regions **6014** to **6016** are formed in a self-aligning manner. Boron (B) and the like are typically used as the impurity element that imparts p-type conductivity. The impurity regions **6014** to **6016** are formed by ion doping using diborane (B_2H_6) here, and the impurity concentration within the semiconductor layers is set from 2×10^{20} to 2×10^{21} atoms/cm³.

The resist mask is then removed, and the state of FIG. **16C** is obtained. Manufacturing then continues in accordance with the steps from FIG. **8B** onward in Embodiment 2.

[Embodiment 5]

Although a circuit shown in FIG. **18A** has a similar structure to that of the inverter circuit shown in FIGS. **1A** and **1B**, electric potential applied to a gate electrode of a TFT **1801** is VDD_{LO} ($<VDD$), and the amplitude of an input signal is from VDD_{LO} to VSS.

Operation is now explained. The electric potential of gate electrodes of TFTs **1803** and **1807** becomes H level to turn the TFTs **1803** and **1807** on when the H level is input to a first signal input portion (In). At the same time, L level is input to a second signal input portion (Inb). VDD_{LO} is input to the gate electrode of the TFT **1801** to turn the TFT **1801** on, and therefore the electric potential of gate electrodes of TFTs **1802** and **1806** becomes the L level to turn the TFTs **1802** and **1806** off. Thus, L level appears in a signal output portion (Out).

On the other hand, the electric potential of the gate electrodes of the TFTs **1803** and **1807** becomes the L level to turn the TFTs **1803** and **1807** off when the L level is input to the first signal input portion (In).

Operation at the instant that the signal line to the first signal input portion (In) switches from the H level to the L level is explained here. The electric potential of the signal input to the first signal input portion (In) begins to fall from the H level, and the voltage between a gate and a source of the TFT **1803** and the voltage between a gate and a source of the TFT **1807** soon fall below the threshold value of the TFTs **1803** and **1807** to turn them off. At this time, output terminals of the TFTs **1803** and **1807** are placed in a floating state. In addition, the electric potential of the gate electrodes of the TFTs **1803** and **1807** continues to drop, and the electric potential of the output terminals of the TFT **1803** also drops as shown by ΔV_f in (ii) of FIG. **18B** due to capacitive coupling by a capacitor **1805** between the gate electrode and the output terminal of the TFT **1803**.

On the other hand, the signal input to the second signal input portion (Inb) switches from the L level to the H level. The electric potential of the gate electrodes of the TFTs **1802** and **1806** therefore rises, and reaches $(VDD_{LO}-V_{thN})$ to be placed in a floating state.

The voltage between a gate and a source of the TFT **1802** and the voltage between a gate and a source of the TFT **1806** at this point becomes larger than V_{thN} to turn the TFTs **1802** and **1806** on. The electric potential of output terminals of the TFTs **1802** and **1806** therefore rises.

Accompanying the increase in the electric potential of the output terminal of the TFT **1802** due to the capacitive cou-

pling by the capacitor **1804** between the gate electrode and the output terminal of the TFT **1802**, the electric potential of the gate electrode of the TFT **1802** in the floating state rises again to $(VDD_{LO} - V_{thN} + \Delta V_f)$.

The electric potential of the gate electrode of the TFT **1806** therefore also rises to $(VDD_{LO} - V_{thN} + \Delta V_f)$ at the same time, and the H level at the signal output portion (Out) rises normally to VDD.

The circuit shown in FIG. **18A** obtains output with an amplitude from VDD to VSS for input of a signal with an amplitude between VDD_{LO} and VSS, and therefore can be used as a level shifter.

[Embodiment 6]

A method of manufacturing a light emitting device using light emitting elements such as EL elements in a pixel portion is explained in Embodiment 6.

In accordance with the manufacturing processes disclosed in Embodiment 2, films up through a first interlayer insulating film and a second interlayer insulating film are formed as shown in FIGS. **8A** and **8B**.

Contact holes are then opened as shown in FIG. **19A**. The contact holes are formed by using dry etching or wet etching in order to reach n-type impurity regions, source signal lines, gate signal lines, electric current supply lines, and gate electrodes, respectively.

Next, a transparent conductive film, typically ITO, is formed and patterned into a predetermined shape as an EL element anode **7001**. A laminate film made from Ti, Al containing Ti, and Ti is formed, and patterned into a predetermined shape to form wiring electrodes **7002** to **7005** and a pixel electrode **7006**. The film thickness of each of the laminate film may be set similarly to those of Embodiment 2. The pixel electrode **7006** is formed so as to overlap with the anode **7001** already formed and exhibit contact.

An insulating film containing silicon (typically a silicon oxide film) is formed next, an opening portion is formed in a location which is corresponding to the anode **7001** of the EL element, and a third interlayer insulating film **7007** is formed. A sidewall with a tapered shape can easily be formed here by using wet etching in forming the opening portion. Note that EL layer deterioration, cut step, and the like, which are caused by steps, become conspicuous problems in the case in which the sidewalls do not have a sufficiently smooth tapered shape, and it is therefore necessary to exert caution.

After an EL layer **7008** is formed next, an EL element cathode **7009** is formed from cesium (Cs) with a thickness equal to or less than 2 nm and silver (Ag) with a thickness equal to or less than 10 nm. Light generated in the EL layer is transmitted through the cathode **7009** to be emitted by making the film thickness of the cathode **7009** of the EL element extremely thin.

A protective film **7010** is formed next in order to protect the EL element. After work for attaching an FPC and the like is then performed, the light emitting device is complete.

The detailed structure of the EL element in the light emitting device shown in FIG. **19A** is shown in FIG. **19B** in Embodiment 6. The anode **7101** of the EL element is made from a transparent conductive film, typically ITO. Reference numeral **7102** denotes an EL layer containing a light emitting layer. The cathode of the EL element is made from a Cs film **7103** and an Ag film **7104** each having an extremely thin thickness. Reference numeral **7105** denotes a protective film.

Light generated in an EL layer **7102** is emitted in an upward direction after transmitting through the Cs film **7103** and the Ag film **7104** containing the cathode by forming the

cathode of the EL element with an extremely thin film thickness. That is, the surface area of the light emitting area is not overwhelmed by a region where TFTs are formed, and therefore an aperture ratio of nearly 100% can be achieved.

[Embodiment 7]

A manufacturing process of a light emitting device by a method that differs from Embodiment 6 is explained in Embodiment 7.

In accordance with the manufacturing process disclosed in Embodiment 2, films up through a first interlayer insulating film and a second interlayer insulating film are formed as shown in FIGS. **8A** and **8B**.

Contact holes are then opened as shown in FIG. **20A**. The contact holes are formed by using dry etching or wet etching in order to reach n-type impurity regions, source signal lines, gate signal lines, electric current supply lines, and gate electrodes, respectively.

Wirings **7201** to **7204** are then formed, and a pixel electrode **7205** which serves as an anode of an EL element is formed as a laminate film made from Ti, Al containing Ti, Ti, and a transparent conductive film.

An insulating film containing silicon (typically a silicon oxide film) is formed next, an operating portion is formed in a location which is corresponding to the anode of the EL element, and a third interlayer insulating film **7206** is formed. A sidewall with a tapered shape can easily be formed here by using wet etching in forming the opening portion. Note the EL layer deterioration, cut step, and the like caused by steps become conspicuous problems in the case in which the sidewalls do not have a sufficiently smooth tapered shape, and it is therefore necessary to exert caution.

After an EL layer **7207** is formed next, an EL element cathode **7208** is formed from cesium (Cs) with a thickness equal to or less than 2 nm, and silver (Ag) with a thickness equal to or less than 10 nm. Light generated in the EL layer is transmitted through the cathode **7208** to be emitted by making the film thickness of the cathode **7208** the EL element extremely thin.

A protective film **7209** is formed next in order to protect the EL element. After work for attaching an FPC and the like is then performed, the light emitting device is complete.

The detailed structure of the EL element in the light emitting device shown in FIG. **20A** is shown in FIG. **20B**. The anode of the EL element is made from a metallic film **7301** which is a laminate film of Ti, Al containing Ti, and Ti, and a transparent conductive film **7302**, typically ITO. Reference numeral **7303** denotes an EL layer containing a light emitting layer. The cathode of the EL element is made from a Cs film **7304** and an Ag film **7305** each having an extremely thin thickness. Reference numeral **7306** denotes a protective film.

The light emitting device manufactured in accordance with Embodiment 7 has an advantage the aperture ratio of nearly 100% can be achieved, similar to the display device disclosed in Embodiment 6. In addition, it is possible to perform patterning of the metallic film made from a laminate of Ti, Al containing Ti, Ti, and the transparent conductive film by using a common photomask in forming the wirings and the pixel electrode. It therefore becomes possible to reduce the number of photomasks and to simplify processing.

[Embodiment 8]

In the present invention, capacitor means formed in order to perform boot strap operations may utilize a capacitance between a gate and a source of a TFT, and the capacitor means may also be formed by a pair of electrodes of two materials selected from a wiring, a gate electrode, an active

layer, and the like, and an insulating layer sandwiched between the pair of electrodes.

FIG. 21 shows a structure in which capacitor means **2154** and **2155** are formed similarly to TFTs. A source region and a drain region of a TFT are mutually connected to function as capacitor means in which a gate electrode and a channel forming region below are taken as an electrode pair and a gate insulating film is taken as an insulating film. In addition, the gate electrode and a wiring material connected to a source region and a drain region may be taken as an electrode pair, and an interlayer insulating film between the gate material and the wiring material may be taken as an insulating film to function as the capacitor means.

An example of a mask layout, in the case of manufacturing an actual circuit as the structure shown in FIG. 21, is shown in FIG. 22A. It is noted that electric power sources, signals input from respective input terminals, signals output from respective output terminals, reference numerals for TFTs, and the like all correspond to the circuit diagram shown in FIG. 21.

FIG. 22B is a diagram showing a cross sectional diagram of FIG. 22A cut along a line segment X-X'. The source regions and the drain regions of the respective TFTs are connected by a wiring material formed over the TFTs **2154** and **2155**.

FIG. 22C shows a photograph of an actual circuit manufactured by using the mask layout shown in FIG. 22A. It is noted that reference numerals and other symbols used in the photograph correspond to those in FIG. 21 and FIG. 22A.

[Embodiment 9]

The present invention can be applied to fabrication of a display device used for various electronic devices. Such electronic devices include a portable information terminal (electronic notebook, mobile computer, cellular phone, etc.), a video camera, a digital camera, a personal computer, a television, cellular phone, and the like. FIGS. 17 shows examples of those.

FIG. 17A shows a liquid crystal display device or an OLED display which is constituted by a housing **3001**, a supporting stand **3002**, a display portion **3003**, and the like. The present invention can be applied to the fabrication of the display portion **3003**.

FIG. 17B shows a video camera which is constituted by a main body **3011**, a display portion **3012**, an audio input portion **3013**, an operation switch **3014**, a battery **3015**, an image receiving portion **3016**, and the like. The present invention can be applied to the fabrication of the display portion **3012**.

FIG. 17C shows a notebook personal computer which is constituted by a main body **3021**, a housing **3022**, a display portion **3023**, a keyboard **3024**, and the like. The present invention can be applied to the fabrication of the display portion **3023**.

FIG. 17D shows a portable information terminal which is constituted by a main body **3031**, a stylus **3032**, a display portion **3033**, an operation button **3034**, an external interface **3035**, and the like. The present invention can be applied to the fabrication of the display portion **3033**.

FIG. 17E shows a sound reproducing system, specifically an on-vehicle audio apparatus, which is constituted by a main body **3041**, a display portion **3042**, operation switches **3043** and **3044**, and the like. The present invention can be applied to the fabrication of the display portion **3042**. Additionally, although the on-vehicle audio apparatus is illustrated in this example, the invention can also be used for a portable or household audio apparatus.

FIG. 17F shows a digital camera which is constituted by a main body **3051**, a display portion (A) **3052**, an eyepiece

portion **3053**, an operation switch **3054**, a display portion (B) **3055**, a battery **3056**, an the like. The present invention can be applied to the fabrication of the display portion (A) **3052** and the display portion (B) **3055**.

FIG. 17G shows a cellular phone which is constituted by a main body **3061**, an audio output portion **3062**, an audio input portion **3063**, a display portion **3064**, an operation switch **3065**, an antenna **3066**, and the like. The present invention can be applied to the fabrication of the display portion **3064**.

Note that, the examples set forth above are merely examples, and the present invention is not limited to these applications.

With the present invention, it becomes possible to construct a semiconductor device and a pixel portion by using single polarity TFTs.

Further, operational reliability can be increased and the surface area occupied by circuits can be reduced, by making the load driving ability very high as a buffer circuit used in a driver circuit.

In addition, when a display device is manufactured by using single polarity TFTs, it becomes possible to omit a portion of processing steps for adding impurities and to contribute to reducing the costs for manufacturing the display device.

What is claimed is:

[1. A semiconductor device comprising:

first and second transistors each comprising an input terminal electrically connected to a first electric power source;

third and fourth transistors each comprising an input terminal electrically connected to a second electric power source;

a voltage compensator circuit comprising: a fifth transistor comprising an output terminal electrically connected to a gate electrode of the first transistor and a gate electrode of the second transistor; and a capacitor between the output terminal of the fifth transistor and an output terminal of the first transistor;

a first signal input portion for inputting a first signal to a gate electrode of the third transistor and a gate electrode of the fourth transistor;

a second signal input portion for inputting a second signal to an input terminal of the fifth transistor; and

a signal output portion, wherein each of the first through the fifth transistors have the same conductivity type,

wherein the output terminal of the first transistor and an output terminal of the third transistor are electrically connected,

wherein an output terminal of the second transistor and an output terminal of the fourth transistor are electrically connected to the signal output portion,

wherein a gate electrode of the fifth transistor is electrically connected to the first electric power source or to a third electric power source, and

wherein the voltage compensator circuit compensates for amplitude attenuation of a signal output from the signal output portion.]

2. A semiconductor device comprising:

first and second transistors each comprising an input terminal electrically connected to a first electric power source;

third and fourth transistors each comprising an input terminal electrically connected to a second electric power source;

27

a voltage compensator circuit comprising: a fifth transistor comprising an output terminal electrically connected to a gate electrode of the first transistor and a gate electrode of the second transistor; a first capacitor between a gate electrode of the first transistor and an output terminal of the first transistor; and a second capacitor between a gate electrode of the third transistor and an output terminal of the third transistor;

a first signal input portion for inputting a first signal to a gate electrode of the third transistor and a gate electrode of the fourth transistor;

a second signal input portion for inputting a second signal to an input terminal of the fifth transistor; and

a signal output portion,

wherein each of the first through the fifth transistors have the same conductivity type,

wherein the output terminal of the first transistor and the output terminal of the third transistor are electrically connected,

wherein an output terminal of the second transistor and an output terminal of the fourth transistor are electrically connected to the signal output portion,

wherein a gate electrode of the fifth transistor is electrically connected to the first electric power source or to a third electric power source, and

wherein the voltage compensator circuit compensates for amplitude attenuation of a signal output from the signal output portion.

[3. The semiconductor device according to claim 1, wherein the capacitor is formed by:

two electrodes selected from the group consisting of an active layer, a gate electrode, and a wiring; and an insulating material between the two electrodes.]

4. The semiconductor device according to claim 2, wherein one of the first and second capacitor means is formed by:

two electrodes selected from the group consisting of an active layer, a gate electrode, and a wiring; and an insulating material between the two electrodes.

[5. The semiconductor device according to claim 1, wherein electric potential of the second electric power source is less than electric potential of the first electric power source when the conductivity type is n-channel, and

wherein the electric potential of the second electric power source is more than the electric potential of the first electric power source when the conductivity type is p-channel.]

6. The semiconductor device according to claim 2, wherein electric potential of the third electric power source is more than electric potential of the second electric power source and less than electric potential of the first electric power source when the conductivity type is n-channel, and

wherein the electric potential of the third electric power source is less than the electric potential of the second electric power source and more than the electric potential of the first electric power source when the conductivity type is p-channel.

7. A semiconductor device comprising:

first and second transistors each comprising an input terminal electrically connected to a first electric power source;

third and fourth transistors each comprising an input terminal electrically connected to a second electric power source;

28

a voltage compensator circuit comprising: a fifth transistor comprising an input terminal [electrically connected to the first electric power source] and an output terminal electrically connected to a gate electrode of the first transistor and a gate electrode of the second transistor; a sixth transistor comprising an input terminal electrically connected to the second electric power source and an output terminal electrically connected to the gate electrode of the first transistor and the gate electrode of the second transistor; and a capacitor between the gate electrode and an output terminal of the first transistor;

a first signal input portion for inputting a first signal to a gate electrode of the third transistor, a gate electrode of the fourth transistor, and a gate electrode of the sixth transistor;

a second signal input portion for inputting a second signal to [an input terminal] a gate electrode of the fifth transistor; and

a signal output portion,

wherein each of the first through sixth transistors have the same conductivity type,

wherein the output terminal of the first transistor and an output terminal of the third transistor are electrically connected,

wherein an output terminal of the second transistor and an output terminal of the fourth transistor are electrically connected to the signal output portion,

wherein [a gate electrode] the input terminal of the fifth transistor is electrically connected to the first electric power source or to a third electric power source, and

wherein the voltage compensator circuit compensates for amplitude attenuation of a signal output from the signal output portion.

8. A semiconductor device comprising:

first and second transistors each comprising an input terminal electrically connected to a first electric power source;

third and fourth transistors each comprising an input terminal electrically connected to a second electric power source;

a voltage compensator circuit comprising: a fifth transistor comprising an input terminal [electrically connected to the first electric power source] and an output terminal electrically connected to a gate electrode of the first transistor and a gate electrode of the second transistor; a sixth transistor comprising an input terminal electrically connected to the second electric power source and an output terminal electrically connected to the gate electrode of the first transistor and the gate electrode of the second transistor; a first capacitor between the gate electrode and an output terminal of the first transistor; and a second capacitor between a gate electrode and an output terminal of the [first] third transistor;

a first signal input portion for inputting a first signal to the gate electrode of the third transistor, a gate electrode of the fourth transistor, and a gate electrode of the sixth transistor;

a second signal input portion for inputting a second signal to [an input terminal] a gate electrode of the fifth transistor; and

a signal output portion,

wherein each of the first through the sixth transistors have the same conductivity type,

wherein the output terminal of the first transistor and an output terminal of the third transistor are electrically connected,

29

wherein an output terminal of the second transistor and an output terminal of the fourth transistor are electrically connected to the signal output portion,

wherein [a gate electrode] *the input terminal* of the fifth transistor is electrically connected to the first electric power source or to a third electric power source, and wherein the voltage compensator circuit compensates for amplitude attenuation of a signal output from the signal output portion.

9. The semiconductor device according to claim 7, wherein the capacitor is formed by:

two electrodes selected from the group consisting of an active layer, a gate electrode, and a wiring; and an insulating material between the two electrodes.

10. The semiconductor device according to claim 8, wherein one of the first and second capacitor means is formed by:

two electrodes selected from the group consisting of an active layer, a gate electrode, and a wiring; and an insulating material between the two electrodes.

11. The semiconductor device according to claim 7, wherein electric potential of the second electric power source is less than electric potential of the first electric power source when the conductivity type is n-channel, and

wherein the electric potential of the second electric power source is more than the electric potential of the first electric power source when the conductivity type is p-channel.

12. The semiconductor device according to claim 8, wherein electric potential of the second electric power source is less than electric potential of the first electric power source when the conductivity type is n-channel, and

wherein the electric potential of the second electric power source is more than the electric potential of the first electric power source when the conductivity type is p-channel.

[13. The semiconductor device according to claim 1, wherein the semiconductor device comprises at least one selected from the group consisting of an inverter, a buffer, a level shifter, and an amplifier.]

14. The semiconductor device according to claim 2, wherein the semiconductor device comprises at least one selected from the group consisting of an inverter, a buffer, a level shifter, and an amplifier.

15. The semiconductor device according to claim 7, wherein the semiconductor device comprises at least one selected from the group consisting of an inverter, a buffer, a level shifter, and an amplifier.

16. The semiconductor device according to claim 8, wherein the semiconductor device comprises at least one selected from the group consisting of an inverter, a buffer, a level shifter, and an amplifier.

[17. The semiconductor device according to claim 1, wherein the semiconductor device is incorporated into a display device comprising a liquid crystal element or an light emitting element.]

18. The semiconductor device according to claim 2, wherein the semiconductor device is incorporated into a display device comprising a liquid crystal element or an light emitting element.

19. The semiconductor device according to claim 7, wherein the semiconductor device is incorporated into a display device comprising a liquid crystal element or an light emitting element.

30

20. The semiconductor device according to claim 8, wherein the semiconductor device is incorporated into a display device comprising a liquid crystal element or an light emitting element.

[21. The semiconductor device according to claim 1, wherein the semiconductor device is incorporated into an electronic device selected from the group consisting of a computer, a video camera, and a digital camera.]

22. The semiconductor device according to claim 2, wherein the semiconductor device is incorporated into an electronic device selected from the group consisting of a computer, a video camera, and a digital camera.

23. The semiconductor device according to claim 7, wherein the semiconductor device is incorporated into an electronic device selected from the group consisting of a computer, a video camera, and a digital camera.

24. The semiconductor device according to claim 8, wherein the semiconductor device is incorporated into an electronic device selected from the group consisting of a computer, a video camera, and a digital camera.

[25. A semiconductor device comprising a pixel portion and a driver circuit, the driver circuit comprising:

first and second transistors each comprising an input terminal electrically connected to a first electric power source;

third and fourth transistors each comprising an input terminal electrically connected to a second electric power source;

a voltage compensator circuit comprising: a fifth transistor comprising an output terminal electrically connected to a gate electrode of the first transistor and a gate electrode of the second transistor; and a capacitor between the output terminal of the fifth transistor and an output terminal of the first transistor;

a first signal input portion for inputting a first signal to a gate electrode of the third transistor and a gate electrode of the fourth transistor;

a second signal input portion for inputting a second signal to an input terminal of the fifth transistor; and

a signal output portion,

wherein each of the first through the fifth transistors have the same conductivity type,

wherein the output terminal of the first transistor and an output terminal of the third transistor are electrically connected,

wherein an output terminal of the second transistor and an output terminal of the fourth transistor are electrically connected to the signal output portion,

wherein a gate electrode of the fifth transistor is electrically connected to the first electric power source or to a third electric power source, and

wherein the voltage compensator circuit compensates for amplitude attenuation of a signal output from the signal output portion.]

26. A semiconductor device comprising a pixel portion and a driver circuit, the driver circuit comprising:

first and second transistors each comprising an input terminal electrically connected to a first electric power source;

third and fourth transistors each comprising an input terminal electrically connected to a second electric power source;

a voltage compensator circuit comprising: a fifth transistor comprising an output terminal electrically connected to a gate electrode of the first transistor and a

31

gate electrode of the second transistor; a first capacitor between a gate electrode of the first transistor and an output terminal of the first transistor; and a second capacitor between a gate electrode of the third transistor and an output terminal of the third transistor;

5 a first signal input portion for inputting a first signal to a gate electrode of the third transistor and a gate electrode of the fourth transistor;

a second signal input portion for inputting a second signal to an input terminal of the fifth transistor; and

10 a signal output portion,

wherein each of the first through the fifth transistors have the same conductivity type,

wherein the output terminal of the first transistor and the output terminal of the third transistor are electrically connected,

15 wherein an output terminal of the second transistor and an output terminal of the fourth transistor are electrically connected to the signal output portion,

20 wherein a gate electrode of the fifth transistor is electrically connected to the first electric power source or to a third electric power source, and

wherein the voltage compensator circuit compensates for amplitude attenuation of a signal output from the signal output portion.

[27. The semiconductor device according to claim 25, wherein the capacitor is formed by:

two electrodes selected from the group consisting of an active layer, a gate electrode, and a wiring; and

30 an insulating material between the two electrodes.]

28. The semiconductor device according to claim 26, wherein one of the first and second capacitor means is formed by:

two electrodes selected from the group consisting of an active layer, a gate electrode, and a wiring; and

35 an insulating material between the two electrodes.

[29. The semiconductor device according to claim 25, wherein electric potential of the second electric power source is less than electric potential of the first electric power source when the conductivity type is n-channel, and

40

wherein the electric potential of the second electric power source is more than the electric potential of the first electric power source when the conductivity type is p-channel.]

45

30. The semiconductor device according to claim 26,

wherein electric potential of the third electric power source is more than electric potential of the second electric power source and less than electric potential of the first electric power source when the conductivity type is n-channel, and

50

wherein the electric potential of the third electric power source is less than the electric potential of the second electric power source and more than the electric potential of the first electric power source when the conductivity type is p-channel.

55

31. A semiconductor device comprising a pixel portion and a driver circuit, the driver circuit comprising:

first and second transistors each comprising an input terminal electrically connected to a first electric power source;

60

third and fourth transistors each comprising an input terminal electrically connected to a second electric power source;

65

a voltage compensator circuit comprising: a fifth transistor comprising an input terminal [electrically connected

32

to the first electric power source] and an output terminal electrically connected to a gate electrode of the first transistor and a gate electrode of the second transistor; a sixth transistor comprising an input terminal electrically connected to the second electric power source and an output terminal electrically connected to the gate electrode of the first transistor and the gate electrode of the second transistor; and a capacitor between the gate electrode and an output terminal of the first transistor;

a first signal input portion for inputting a first signal to a gate electrode of the third transistor, a gate electrode of the fourth transistor, and a gate electrode of the sixth transistor;

a second signal input portion for inputting a second signal to [an input terminal] a gate electrode of the fifth transistor; and

a signal output portion,

wherein each of the first through the sixth transistors have the same conductivity type,

wherein the output terminal of the first transistor and an output terminal of the third transistor are electrically connected,

wherein an output terminal of the second transistor and an output terminal of the fourth transistor are electrically connected to the signal output portion,

wherein [a gate electrode] the input terminal of the fifth transistor is electrically connected to the first electric power source or to a third electric power source, and

30 wherein the voltage compensator circuit compensates for amplitude attenuation of a signal output from the signal output portion.

32. A semiconductor device comprising a pixel portion and a driver circuit, the driver circuit comprising:

first and second transistors each comprising an input terminal electrically connected to a first electric power source;

third and fourth transistors each comprising an input terminal electrically connected to a second electric power source;

a voltage compensator circuit comprising: a fifth transistor comprising an input terminal [electrically connected to the first electric power source] and an output terminal electrically connected to a gate electrode of the first transistor and a gate electrode of the second transistor; a sixth transistor comprising an input terminal electrically connected to the second electric power source and an output terminal electrically connected to the gate electrode of the first transistor and the gate electrode of the second transistor; a first capacitor between the gate electrode and an output terminal of the first transistor; and a second capacitor between a gate electrode and an output terminal of the [first] third transistor;

a first signal input portion for inputting a first signal to the gate electrode of the third transistor, a gate electrode of the fourth transistor, and a gate electrode of the sixth transistor;

a second signal input portion for inputting a second signal to [an input terminal] a gate electrode of the fifth transistor; and

a signal output portion,

wherein each of the first through the sixth transistors have the same conductivity type,

wherein the output terminal of the first transistor and an output terminal of the third transistor are electrically connected,

33

wherein an output terminal of the second transistor and an output terminal of the fourth transistor are electrically connected to the signal output portion,

wherein [a gate electrode] *the input terminal* of the fifth transistor is electrically connected to the first electric power source or to a third electric power source, and

wherein the voltage compensator circuit compensates for amplitude attenuation of a signal output from the signal output portion.

33. The semiconductor device according to claim 31, wherein the capacitor is formed by:

two electrodes selected from the group consisting of an active layer, a gate electrode, and a wiring; and an insulating material between the two electrodes.

34. The semiconductor device according to claim 32, wherein one of the first and second capacitor means is formed by:

two electrodes selected from the group consisting of an active layer, a gate electrode, and a wiring; and an insulating material between the two electrodes.

35. The semiconductor device according to claim 31, wherein electric potential of the second electric power source is less than electric potential of the first electric power source when the conductivity type is n-channel, and

wherein the electric potential of the second electric power source is more than the electric potential of the first electric power source when the conductivity type is p-channel.

36. The semiconductor device according to claim 32, wherein electric potential of the second electric power source is less than electric potential of the first electric power source when the conductivity type is n-channel, and

wherein the electric potential of the second electric power source is more than the electric potential of the first electric power source when the conductivity type is p-channel.

[37. The semiconductor device according to claim 25, wherein the semiconductor device comprises at least one selected from the group consisting of an inverter, a buffer, a level shifter, and an amplifier.]

34

38. The semiconductor device according to claim 26, wherein the semiconductor device comprises at least one selected from the group consisting of an inverter, a buffer, a level shifter, and an amplifier.

39. The semiconductor device according to claim 31, wherein the semiconductor device comprises at least one selected from the group consisting of an inverter, a buffer, a level shifter, and an amplifier.

40. The semiconductor device according to claim 32, wherein the semiconductor device comprises at least one selected from the group consisting of an inverter, a buffer, a level shifter, and an amplifier.

[41. The semiconductor device according to claim 25, wherein the semiconductor device is a display device comprising a liquid crystal element or an light emitting element.]

42. The semiconductor device according to claim 26, wherein the semiconductor device is a display device comprising a liquid crystal element or an light emitting element.

43. The semiconductor device according to claim 31, wherein the semiconductor device is a display device comprising a liquid crystal element or an light emitting element.

44. The semiconductor device according to claim 32, wherein the semiconductor device is a display device comprising a liquid crystal element or an light emitting element.

[45. The semiconductor device according to claim 25, wherein the semiconductor device is an electronic device selected from the group consisting of a computer, a video camera, and a digital camera.]

46. The semiconductor device according to claim 26, wherein the semiconductor device is an electronic device selected from the group consisting of a computer, a video camera, and a digital camera.

47. The semiconductor device according to claim 31, wherein the semiconductor device is an electronic device selected from the group consisting of a computer, a video camera, and a digital camera.

48. The semiconductor device according to claim 32, wherein the semiconductor device is an electronic device selected from the group consisting of a computer, a video camera, and a digital camera.

* * * * *