



US00RE40937E

(19) **United States**
(12) **Reissued Patent**
Tabibzadeh et al.

(10) **Patent Number:** **US RE40,937 E**
(45) **Date of Reissued Patent:** **Oct. 13, 2009**

(54) **NUCLEIC ACIDS ENCODING AN
ENDOMETRIAL BLEEDING ASSOCIATED
FACTOR (EBAF)**

(75) Inventors: **Siamak Tabibzadeh**, Albertson, NY
(US); **Ravi Kothapalli**, Wesley Chapel,
FL (US)

(73) Assignee: **University of South Florida**, Tampa, FL
(US)

(21) Appl. No.: **11/801,427**

(22) Filed: **May 9, 2007**

Related U.S. Patent Documents

Reissue of:

(64) Patent No.: **6,294,662**
Issued: **Sep. 25, 2001**
Appl. No.: **09/342,819**
Filed: **Jun. 29, 1999**

U.S. Applications:

(63) Continuation-in-part of application No. 08/919,421, filed on
Aug. 27, 1997, now Pat. No. 5,916,751.

(60) Provisional application No. 60/025,800, filed on Aug. 27,
1996.

(51) **Int. Cl.**
C07H 21/02 (2006.01)
C07H 21/04 (2006.01)

(52) **U.S. Cl.** **536/23.5**; 536/23.1; 536/24.31

(58) **Field of Classification Search** None
See application file for complete search history.

(56) **References Cited**

U.S. PATENT DOCUMENTS

4,444,879 A 4/1984 Foster et al.
5,286,624 A 2/1994 Terashima et al.
5,395,825 A 3/1995 Feinberg et al.
5,420,016 A 5/1995 Boguslaski et al.
5,554,339 A 9/1996 Cozzette et al.
5,616,561 A 4/1997 Barcellos-Hoff
5,693,479 A 12/1997 Feinberg et al.
5,709,837 A 1/1998 Mori et al.
5,874,479 A 2/1999 Martin
5,916,751 A 6/1999 Tabibzadeh et al.
6,027,917 A 2/2000 Celeste et al.
6,040,431 A 3/2000 Keck et al.
6,242,568 B1 6/2001 Barbas et al.
6,294,662 B1 9/2001 Tabibzadeh
6,428,966 B1 8/2002 Lee et al.
6,492,497 B1 12/2002 Thompson et al.
6,635,480 B1 10/2003 Lee et al.
6,649,588 B1 11/2003 Tabibzadeh et al.
6,677,432 B1 1/2004 Oppermann et al.
6,683,156 B1 1/2004 Tabibzadeh
6,747,004 B1 6/2004 Tabibzadeh
7,211,644 B1 5/2007 Tabibzadeh
2003/0022841 A1 1/2003 Lee et al.
2003/0032047 A1 2/2003 Tabibzadeh
2003/0064069 A1 4/2003 Thompson et al.
2003/0091566 A1 5/2003 Thompson et al.
2005/0276802 A1 12/2005 Adams et al.
2007/0172870 A1 7/2007 Tabibzadeh
2008/0200379 A1 8/2008 Tabibzadeh

FOREIGN PATENT DOCUMENTS

WO WO 99/06443 2/1999
WO WO 99/06444 2/1999
WO WO 99/55902 11/1999
WO WO 01/01134 1/2001

OTHER PUBLICATIONS

Kosaki et al. American Journal of Human Genetics. 1999.
64: 712-721.*

GeneCard for ebafl/lefty2, available via url:<genecards.org/
cgi-bin/carddisp.pl?gene=LEFTY2>.*

"DNA Sequencing by the Dideoxy Method," Sequences Ver.
2.0 A New Genetically Engineered Enzyme for DNA
Sequencing, U.S. Biochemical Corp., 1988-89, pp.
7-29-7-35.

Brown "Analysis of RNA by Northern and Slot Blot Hybrid-
ization" Current Protocols in Molecular Biology, Unit 4.9,
1993, pp. 4.9.1-4.9.14.

Liang et al. "Differential Display Using One-Base
Anchored Oligo-dT Primers" *Nucleic Acids Research*,
1994, pp. 5763-5764, vol. 22, No. 25.

Tabibzadeh et al. "Distinct Tumor Specific Expression of
TGFB4 (ebaf), a Novel Human Gene of the TGF-B Super-
family" *Frontiers in Bioscience* 2, Jul. 1997, pp. 18-25.

Tabibzadeh et al. "Dysregulated Expression of ebafl, a Novel
Molecular Defect in the Endometria of Patients with Infertil-
ity" *The Journal of Clinical Endocrinology & Metabolism*,
Mar. 8, 2000, pp. 2526-2536, vol. 85, No. 7.

Tabibzadeh et al. "Temporal and Site-Specific Expression of
Transforming Growth Factor- β 4 in Human Endometrium"
Molecular Human Reproduction, 1998, pp. 595-602, vol. 4,
No. 6.

"Radioimmunoassay", <http://users.rcn.com/jkimball.ma.ultranet/BiologyPages/R/Radioimmunoassay.html>, Mar. 2005,
pp. 1-3.

Lennard, S.N., et al., "Transforming growth factor beta 1
expression in the endometrium of the mare during placenta-
tion" *Molecular Reproduction and Development*, 1995, pp.
131-140, vol. 42.

Wieczorek, Z., et al., "The immunomodulatory diversity of
the proteins of the transforming growth B (TGFB) family"
International Journal of Peptide and Protein Research, Jul.
1995, pp. 113-118, vol. 46.

(Continued)

Primary Examiner—Carla Myers

(74) *Attorney, Agent, or Firm*—Saliwanchik, Lloyd &
Saliwanchik

(57) **ABSTRACT**

A method for the early diagnosing of selected adenocarcino-
mas in a human comprising the steps of removing a bodily
sample from the human, and assaying the bodily sample for
elevated expression of a specific gene. The gene being
assayed for in the bodily sample is the TGFB-4 gene
(hereinafter referred to as the endometrial bleeding associ-
ated factor (ebaf) gene. The bodily sample can be tissue from
a specific organ in the body, or a blood sample. Increased
levels of ebafl in the sample relative to basal levels may be
indicative of a mucinous adenocarcinoma of the colon or
ovaries, or an adenocarcinoma of the testis.

5 Claims, 3 Drawing Sheets

OTHER PUBLICATIONS

- Burt, D.W., et al., "Multiple growth factor mRNAs are expressed in chicken adipocyte precursor cells" *Biochemical and Biophysical Research Communications*, Sep. 30, 1992, pp. 1298–1305, vol. 187, No. 3.
- Bowie, James U., et al., "Deciphering the Message in Protein Sequences: Tolerance to amino acid substitution" *Science*, Mar. 16, 1990, pp. 1306–1310, vol. 247.
- Meno, et al., "Left–right asymmetric of the TFG β —family member lefty in mouse embryos" *Nature* 1996, pp. 151–155, vol. 381.
- Sporn, M.B., et al., "TFG β : problems and prospects", *Cell Regulation, The American Society of Cell Biology*, Nov. 1990, pp. 875–882.
- Roberts, A.B., "Transforming growth factor β : multifunctional regulator of differentiation and development", *Phil. Trans. R. Soc. Lond. B*, 1990, pp. 145–154, vol. 327.
- Burt, David W., et al., Correction: A New Interpretation of a Chicken Transforming Growth Factor— β 4 Complementary DNA, *Molecular Endocrinology*, pp. 989–992, vol. 6, No. 6.
- Flanders, Kathleen C., et al., "Antibodies to peptide determinants in Transforming Growth Factor B and their Applications" *Biochemistry* 1988, pp. 739–746, vol. 27.
- Postlethwaite, A.E., et al., "Identification of a chemotactic Epitope in Human Transferring Growth Factor— β 1 Spanning Amino Acid Residues 368–374", *Journal of Cellular Physiology*, 1995, pp. 587–592, vol. 164.
- Teicher, B.A., et al., "Transforming growth factor— β in vivo resistance", *Cancer Chemther Pharmacol* 1996, pp. 601–609, vol. 37.
- Newcom, Samuel, R., et al., "Production of Monoclonal Antibodies That Detect Hodgkin's High Molecular Weight Transforming Growth Factor— β " *Blood*, Jun. 15, 1990, pp. 2434–2437, vol. 75, No. 12.
- Dillner, J., et al., "Antibodies Against a Synthetic Peptide (Gly–Ala)" *PNAS*, Aug. 1984, pp. 4652–4656, vol. 18.
- Oosterlynck, D.J., et al., "Transforming growth factor B activity is increased in peritoneal fluid from women with endometriosis" *Obstet. Gynecol*, Feb. 1994, pp. 287–292, vol. 83, No. 2.
- Ayala, A., et al., "The release of transforming growth factor B following hemorrhage: its role as a mediator for host immunosuppression" *Immunology*, 1993, pp. 479–484, vol. 79.
- Hoefer, M., et al., "Anti (transforming growth factor B) antibodies with predefined specificity inhibit metastasis of highly tumorigenic human xenotransplants in nu/nu mice" *Cancer Immunol Immunother*, 1995, pp. 302–308, vol. 41.
- U.S. Appl. No. 11/801,428, filed May 9, 2007, Tabibzadeh.
- RNA Image Kit Product Brochure, 1993, pp. 1–21.
- "DNA Sequencing by the Dideoxy Method," Sequences Ver. 2.0 A New Genetically Engineered Enzyme for DNA Sequencing U.S. Biochemical Corp., 1988–89, pp. 7–29–7–35, p. 7.29 only.
- Analysis of RNA by Northern and Slot Blot Hybridization, Current Protocols in Molecular Biology, Unit 4.9, Unit 4.9, 1993, pp. 4.9.1–4.9.14, p. 4.9.1 only.
- Hillier et al. Genbank Accession No. R37562, May 1995.
- Frigerio et al. Genbank Accession No. T25016, May 1995.
- Liang et al. "Differential Display Using One–Base Anchored Oligo–dT Primers" *Nucleic Acids Research*, 1994, pp. 5763–5764, vol. 22, No. 25, p. 5763 only.
- Tabibzadeh et al. "District Tumor Specific Expression of TGFB4 (ebaf), a Novel Human Gene of the TGF–B Superfamily" *Frontiers in Bioscience* 2, Jul. 1997, pp. 18–25. p. 18 only.
- Tabibzadeh et al. "Dysregulated Expression of ebaf, a Novel Molecular Defect in the Endometria of Patients with Infertility" *The Journal of Clinical Endocrinology & Metabolism*, Mar. 8, 2000, pp. 2526–2536, vol. 85, No. 7, p. 2526 only.
- Tabibzadeh et al., "Temporal and Site–Specific Expression of Transforming Growth Factor— β 4 in Human Endometrium" *Molecular Human Reproduction*, 1998, pp. 595–602, vol. 4, No. 6, p. 595 only.
- "Radioimmunoassay", <http://users.rcn.com/jkimball.ma.ultranet/BiologyPages/R/Radioimmunoassay.html>, Mar. 2005, pp. 1–3. p. 1 only.
- Capecchi, M.R., "Altering the Genomome by Homologous Recombination" *Science*, 1989, pp. 1288–1292, vol. 244, No. 4910.
- Davies, N.P., et al. "Targeted alterations in yeast artificial chromosomes for inter–species gene transfer" *Nucleic Acids Research*, 1992, pp. 2693–2698, vol. 20, No. 11.
- Huxley, C., et al. "The Human HPRT Gene on a Yeast Artificial Chromosome is Functional When Transferred to Mouse Cells by Cell Fusion" *Genomics*, 1991, pp. 742–750, vol. 9.
- Jakobovits, A., "Germ–line transmission and expression of a human–derived yeast artificial chromosome" *Nature*, Mar. 18, 1993, pp. 255–261, vol. 362.
- Johnson, S. and Bird, R.E., "Construction of Single–Chain Fv Derivatives of Monoclonal Antibodies and Their Production in *Escherichia coli*" *Methods in Enzymology*, 1991, pp. 88–99, vol. 203, J.J. Langone ed.; Academic Press, New York, NY.
- Lamb, B.T., et al., "Introduction and expression of the 400 kilobase precursor amyloid protein gene in transgenic mice" *Nature Genetics*, Sep. 1993, pp. 22–29, vol. 5.
- Pearson, B.E. and Choi, T.K., "Expression of the human β –amyloid precursor protein gene from a yeast artificial chromosome in transgenic mice" *Proceedings of the National Academy of Sciences USA*, Nov. 1993, pp. 10578–10582, vol. 90.
- Rothstein, R., "Targeting, Disruption, Replacement, and Allele Rescue: Intergative DNA Transformation in Yeast" *Methods in Enzymology*, 1991, pp. 281–301, vol. 194, Chapter 19, Guide to Yeast Genetics and Molecular Biology, eds. C. Guthrie and G. Fink, Academic Press, Inc.
- Schedl, A., et al., "A yeast artificial chromosome covering the tyrosinase gene confers copy number–dependent expression in transgenic mice" *Nature*, Mar. 18, 1993, pp. 258–261, vol. 362.
- Strauss, W.M., et al., "Germ Line Transmission of a Yeast Artificial Chromosome Spanning the Murine $\alpha_1(I)$ Collagen Locus" *Science* Mar. 26, 1993, pp. 1904–1907, vol. 259, No. 5103.
- Gruidl, M., et al., "The progressive rise in the expression of a crystalline B chain in human endometrium is initiated during the implantation window: modulation of gene expression by steroid hormones" *Molecular Human Reproduction*, 1997, pp. 333–342, vol. 3, No. 4.
- Lessey, B.A. et al., "Integrin Adhesion Molecules in the Human Endometrium, Correlation with the Normal and Abnormal Menstrual Cycle" *The Journal of Clinical Investigation*, Jul. 1992, pp. 188–195, vo. 90.

- Kumar, S., et al., "Progesterone Induces Calcitonin Gene Expression in Human Endometrium within the Putative Window of Implantation" *Journal of Clinical Endocrinology and Metabolism*, pp. 4443–4450, vol. 83, No. 12.
- Molloy, S.S., et al., "Bi-cycling the furin pathway: from TGN localization to pathogen activation and embryogenesis" *Trends in Cell Biology*, Jan. 1999, pp. 28–35, vol. 9.
- Kothapalli, Ravi et al. "Detection of ebaf, a Novel Human Gene of the Transforming Growth Factor B Superfamily", *Journal of Clinical Investigation*, May 1997, pp. 2342–2350, vol. 99, No. 10.
- Wieczorek, Z., et al., "The Immunomodulatory diversity of the proteins of the transforming growth B (TGFB) family" *International Journal of Peptide and Protein Research*, Jul. 1995, pp. 113–118, vol. 46. p. 113 only.
- Bowie, James U., et al., "Deciphering the Message in Protein Sequences: Tolerance to amino acid substitution" *Science*, Mar. 16, 1990, pp. 1306–1310, vol. 247. p. 1306 only.
- Bassi et al., Accession Nos. AF081508; AF081510, AF081509, Jun. 23, 2006, p. 1.
- Meno, et al., "Left-right asymmetric of the TFG β —family member lefty in mouse embryos" *Nature* 1996, reference of record, 151–155. p. 151 only.
- Sporn, M.B., et al., "TFG β : problems and prospects", *Cell Regulation, The American Society of Cell Biology*, Nov. 1990, pp. 875–882. p. 875 only.
- Roberts, A.B., et al., "Transforming growth factor β : multi-functional regulator of differentiation and development", *Phil. Trans. R. Soc. Lond. B*, 1990, pp. 145–154, vol. 327, p. 145 only.
- Burt, David W. et al., Correction: A New Interpretation of a Chicken Transforming Growth Factor— β 4 Complementary DNA, *Molecular Endocrinology*, pp. 989–992, vol. 6, No. 6. p. 989 only.
- Flanders, Kathleen C., et al., "Antibodies to peptide determinants in Transforming Growth Factor B and their Applications" *Biochemistry* 1988, pp. 739–746, vol. 27. p. 739 only.
- Postlethwaite, A.E., et al., "Identification of a chemotactic Epitope in Human Transferring Growth Factor— β 1 Spanning Amino Acid Residues 368–374", *Journal of Cellular Physiology*, 1995, pp. 587–592, vol. 164. p. 587 only.
- Teicher, B.A., et al., "Transforming growth factor— β in vivo resistance", *Cancer Chemther Pharmacol* 1996, pp. 601–609, vol. 37. p. 601 only.
- Newcom, Samuel, R., et al., "Production of Monoclonal Antibodies That Detect Hodgkin's High Molecular Weight Transforming Growth Factor— β " *Blood*, Jun. 15, 1990, pp. 2434–2437, vol. 75, No. 12. p. 2134 only.
- Dillner, J., et al., "Antibodies Against a Synthetic Peptide (Gly-Ala)" *PNAS*, Aug. 1984, pp. 4652–4656, vol. 18. p. 4652 only.
- Oosterlynck, D.J., et al., "Transforming growth factor B activity is increased in peritoneal fluid from women with endometriosis" Feb. 1994, pp. 287–292, vol. 83, No. 2. p. 287 only.
- Ayala, A., et al., "The release of transforming growth factor B following hemorrhage: its role as a mediator for host immunosuppression" *Immunology*, 1993, pp. 479–484, vol. 79. p. 479 only.
- Hoefer, M., et al., Anti (transforming growth factor B) antibodies with predefined specificity inhibit metastasis of highly tumorigenic human xenotransplants in nu/nu mice 1995, pp. 302–308, vol. 41, p. 302 only.

* cited by examiner

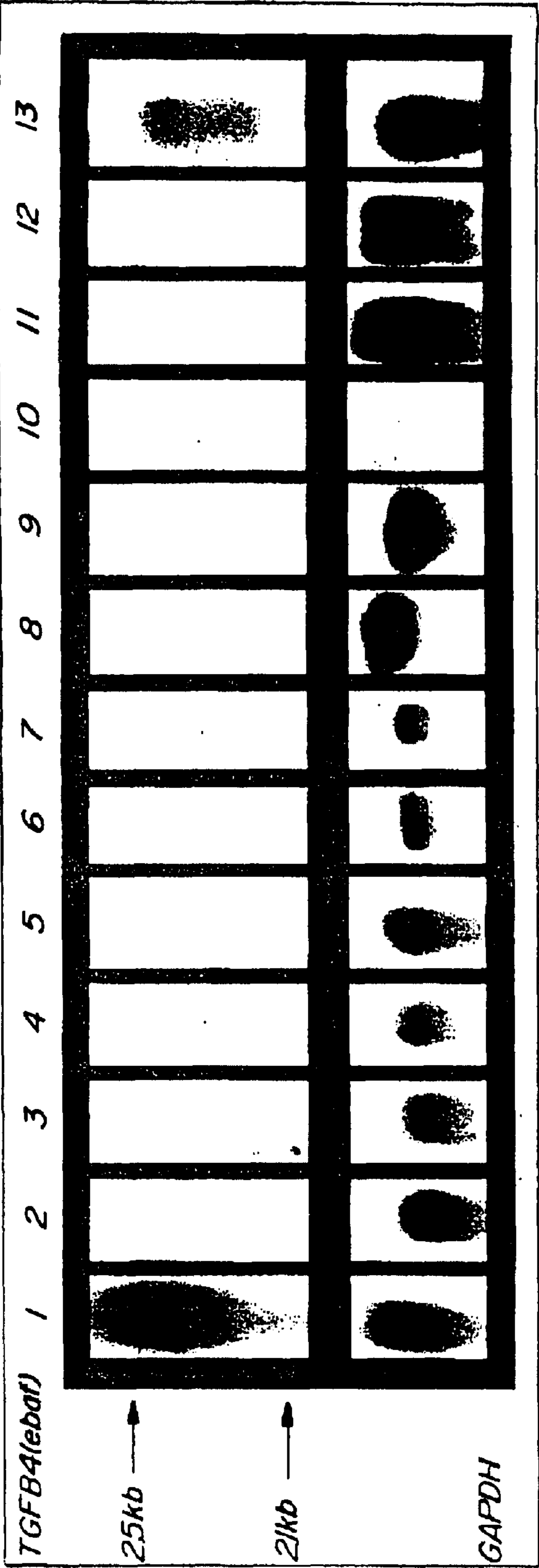

Fig-1

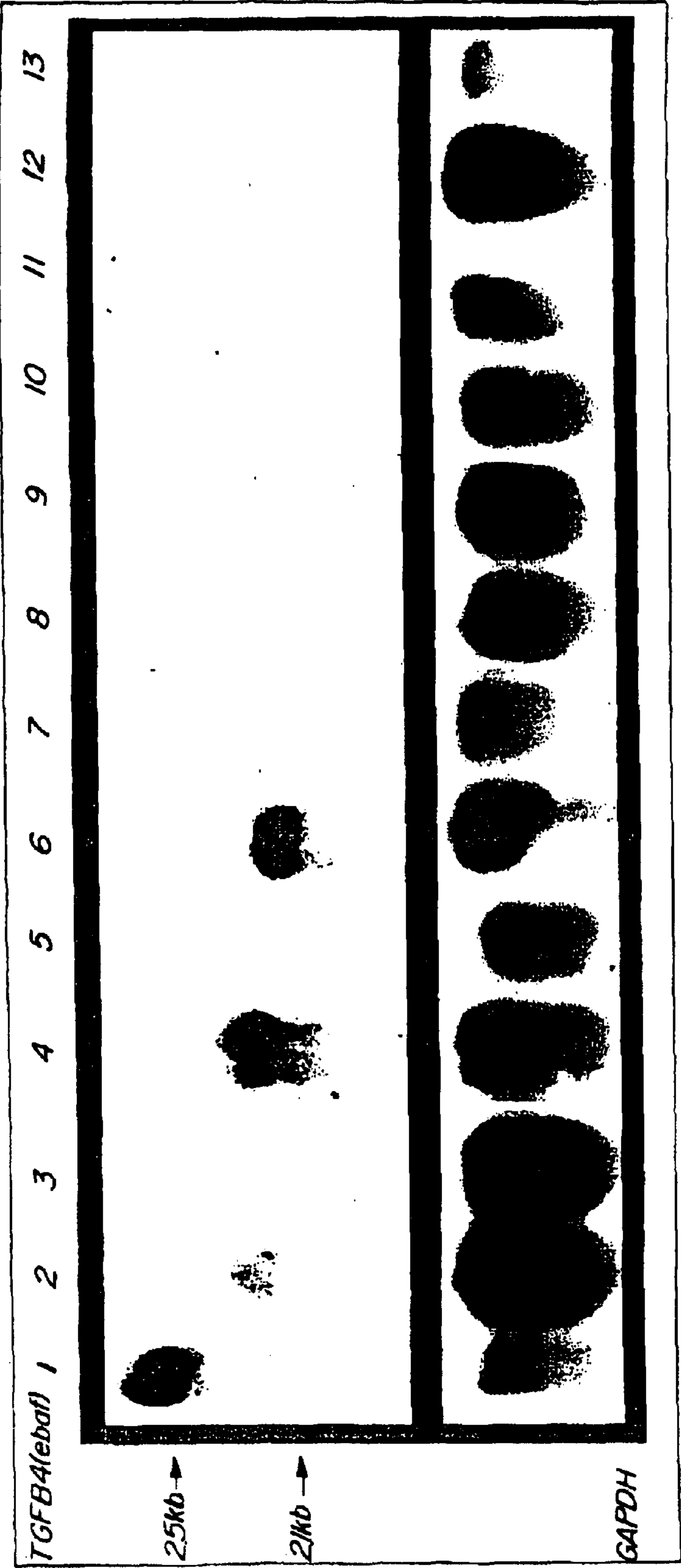

Fig-2

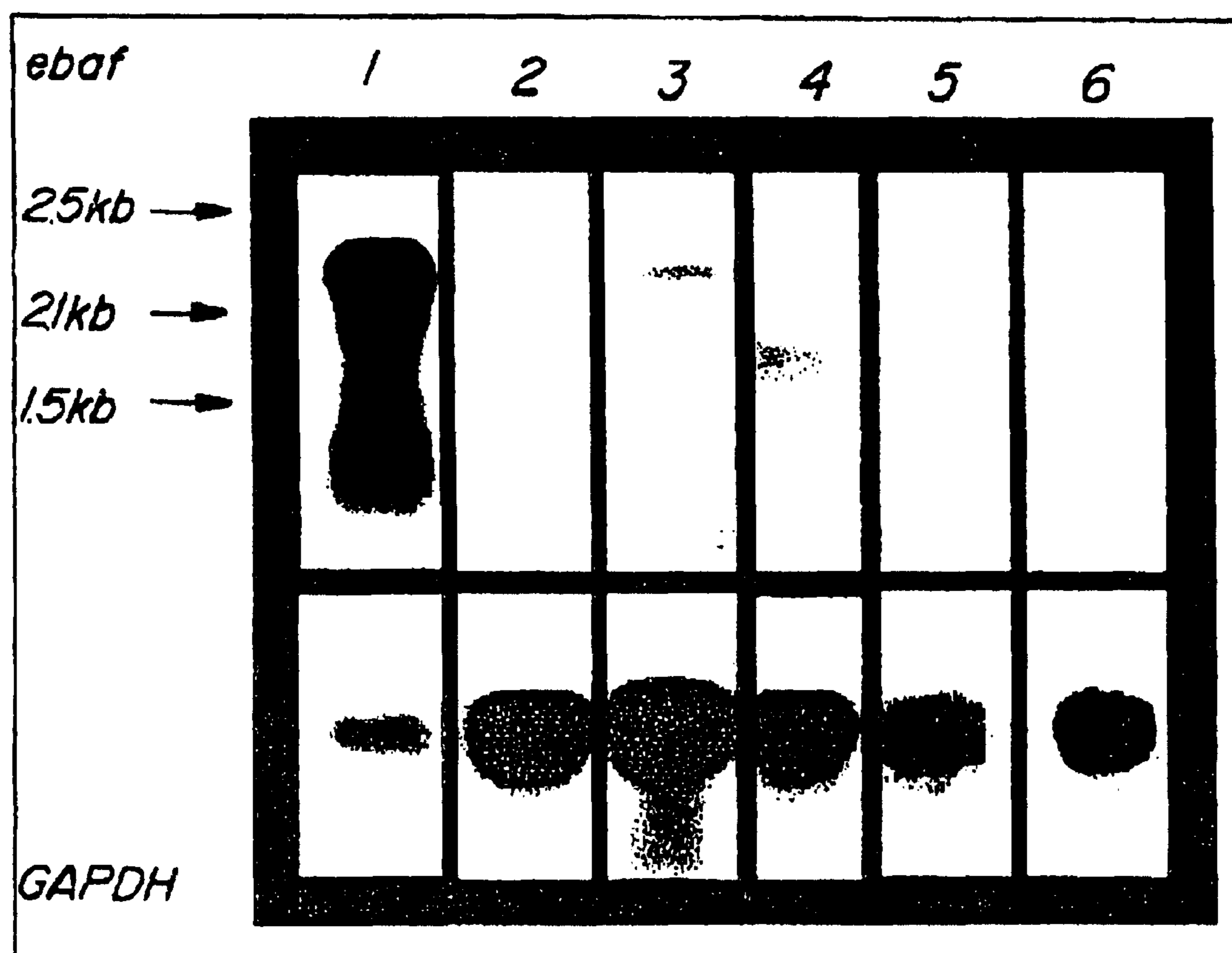

Fig-3

NUCLEIC ACIDS ENCODING AN ENDOMETRIAL BLEEDING ASSOCIATED FACTOR (EBAF)

Matter enclosed in heavy brackets [] appears in the original patent but forms no part of this reissue specification; matter printed in italics indicates the additions made by reissue.

CROSS REFERENCE

This application is a *reissue of U.S. application Ser. No. 09/342,819, filed Jun. 29, 1999, now U.S. Pat. No. 6,294,662, which is a continuation in part of Ser. No. 08/919,421, filed Aug. 27, 1997, now U.S. Pat. No. 5,916,751; which claims the benefit of provisional application Ser. No. 60/025,800, filed Aug. 27, 1996, incorporated herein by reference.*

GOVERNMENT SUPPORT

This invention was made with Government support under Grant Number CA46866 awarded by the National Institutes of Health (NIH). The Government has certain rights in the invention.

FIELD OF INVENTION

A method for diagnosis of human bodily conditions, and more particularly, a method for diagnosing selected mucinous adenocarcinoma of the colon, or ovaries, or an adenocarcinoma of the testis.

BACKGROUND OF INVENTION

Early diagnosis of particular pathological conditions of the human body can provide patients with adequate time to make well informed decisions regarding the treatment of their pathological condition, as well as prepare for the potential incapacitation of the patient. One such pathological condition is colon cancer. The American Chemical Society has reported that colon cancer is the second most common cause of cancer in the United States (Fleischer, D. et al. Detection and Survival of Colorectal Cancer (1989) JAMA 261(4):580. It has been estimated that approximately 145,000 new cases of colon cancer are reported yearly in the United States, and the overall mortality rate of this pathological condition is almost 60%. Moreover, a diagnosis of colon cancer has been estimated to shorten that patient's life by six to seven years (Id). Consequently, early detection of this pathological condition offers a patient the best hope of survival.

Approximately three principal screening tests for the early detection of colon cancer or precancerous polyps are presently available to physicians. One such test is the Fecal Occult Blood Test (FOBT). Basically, this test is designed to test whether blood is present in the fecal material of the patient. Hence, this effectiveness of this test is dependent upon the assumptions that blood in the fecal material is indicative of the presence of colonic neoplasms, and that these neoplasms will bleed in sufficient quantity in order to cause a positive FOBT result.

However, it is because of these necessary assumptions that applicants believe the FOBT contains significant shortcomings as a screening tool for colon cancer. For instance, it has been shown that not all colonic neoplasms bleed sufficiently into the colon. As a result, this test is readily capable of giving false negative results.

In addition, there are other factors which could result in a false positive result for this test. For example, it has been

found that aspirin and other non-inflammatory analgesics have been known to cause irritation in the stomach and increased gastro-intestinal tract blood loss, thereby producing in a false positive result. The patient's ingestion of rare beef and fruits and vegetables which contain catalases and peroxidases within 24 hours of administering the test may also cause a false positive result.

Another screening test that is available is the Carcinoembryonic Antigen (CEA) test. CEA is a glycoprotein that may be produced by cancerous lesions in the colon. This test is designed to measure the concentration of CEA in the patient's blood to determine if it is elevated relative to normal levels. It is believed that an elevated level is due directly to the presence of colon cancer in the patient. Hence it was hoped CEA would act as a genetic marker for colon cancer. Immunological techniques are usually used to measure CEA levels in the blood.

However, soon after this test became available to health professionals, it was observed that this test was simply too insensitive to recognize numerous types of colon cancers. As a result, the CEA test was relegated to the detection of a recurrence of colon cancer after surgery is performed to remove cancerous lesions from the colon. Even in this role though, it has met with only limited success. In 1993, a study on the effectiveness of CEA testing in 1017 patients was published in the Journal of the American Medical Association. The study showed that 417 patients out of the original group developed recurrent colon cancer, and 247 of these had elevated CEA levels prior to diagnosis of recurrence. However, of the remaining 600 patients, 98 also had elevated CEA levels. Hence the rate of false negatives for the test was 41%, and the rate of false-positive results was 16%. (Moertel, C., et al. An Evaluation of the Carcinoembryonic Antigen (CEA) Test for monitoring Patients with resected Colon Cancer. JAMA 270(8):954 (1993).

In concluding their study, the authors questioned the efficacy of the CEA Test. In support of this conclusion, they explained that, based on their data, the maximum anticipated gain from CEA monitoring would probably be a small number of lives saved (less than 1% of patients monitored) after resection and hepatic metastasis. In addition, the authors specifically stated, "Since the most defensible objective of CEA monitoring is detection of potentially resectable hepatic metastasis, it would also seem appropriate to consider alternative strategies that might fulfill this objective in a more sensitive, specific, and cost-effective manner." (Id)

Another method used to screen for colon cancer is to have the patient undergo a periodic sigmoidoscopic examination. The use of this screening test in a particular patient is dependent upon the age of the patient and whether he or she is a member of a high-risk population. Research on this screening technique has concluded this method to be the best known screening method for colon cancer presently available (see Selby, J. Sigmoidoscopy in the Periodic Health Examination of Asymptomatic Adults JAMA (1989) 261(4):595)

However, researchers have also acknowledged that this screening method contains inherent limitations. For example, the high cost for the specialized instruments required to perform this screening test, and the special training required in the operation of the instruments in order to perform the procedure safely are acknowledged. Moreover, general patient discomfort while undergoing this screening is believed to be one of the obstacles in providing mass screening for the general population. Finally, health professionals acknowledge that there is a very slight risk of perfo-

rating a patient's colon while undergoing the procedure. Consequently, applicants believe a simple, cost effective screening test for colon cancer is needed.

Another type of pathological condition, present exclusively in women, is ovarian cancer. Ovarian cancer comes from cells of the ovary that grow and divide uncontrollably. Applicants believe that statistical information on ovarian cancer indicates that approximately one woman out of every fifty-five (approximately 1.8%) will develop ovarian cancer some time in her lifetime, and it was believed that in 1996, approximately 26,000 women would be diagnosed with ovarian cancer and approximately 14,500 women would die of the disease. Moreover, 85 to 90% of women diagnosed with the condition before it spreads from the ovary are cured. However, there is only a 20 to 25% chance of living after diagnosis, if the diagnosis is made after the disease has spread beyond the ovary.

Presently, there are methods available to diagnose ovarian cancer, but such methods have inherent limitations. One such method is assaying the patient's blood for elevated levels of Cancer Antigen 125 (CA 125). It has been determined that eight out of ten women with advanced ovarian cancer, and in one out of two women with cancer localized in the ovary will have such elevated levels. However, endometriosis, pelvic inflammatory disease of the tubes and ovaries, uterine fibroids, and pregnancy can also elevate levels of CA 125 in the blood, resulting in false positives.

Another method involves screening the ovaries for a growth, surgically removing the growth, and then performing a biopsy on the growth. Screening can occur with a pelvic examination, during which the physician feels for growths on the ovary, or with special types of x-rays. If such a growth is discovered, it must be surgically removed, so that a biopsy can be performed. Another such screening method is ultrasound examination of the ovaries. However, like the pelvic examination, this method provides no definitive answer regarding the presence of cancer in the ovaries.

Another pathological condition for which early diagnosis would benefit the patient is testicular cancer. With this type of cancer, the patient develops a growth within the body of the testicle. The physician must then determine whether the growth is cancerous using presently available diagnostic procedures.

One such procedure is to perform a biopsy on the growth through the scrotum. However, such a procedure presents a problem to the patient in that it could contaminate the scrotum, which could then be a site for the development of cancer. Moreover such a biopsy could disturb the pattern of nodal metastases, and make points for subsequent surgery difficult to predict.

Another such procedure is inguinal orchiectomy, which is done through an incision made above the inguinal ligament. The testicle is then brought up through the inguinal canal and examined visually. However this procedure has limitations in that it is done surgically, like the biopsy, and is a qualitative inspection of the testes. Consequently, a false positive or false negative can result from this procedure.

Another method available for diagnosing testicular cancer is assaying the patient's blood for elevated levels of Human Chorionic Gonadotrophin, beta subunit (Beta HCG). However, this method contains inherent limitations in that it has been determined that low testosterone states, and marijuana use by the patient can produce false positives.

SUMMARY OF THE INVENTION

There is provided, in accordance with the present invention, a method for the early diagnosing of selected

adenocarcinomas in a human. Applicants believe that this method is accurate, dependable, inexpensive, and does not possess the shortcomings of the prior art as explained above. In particular, the present invention describes a method for diagnosing an adenocarcinoma in a human comprising the steps of removing a bodily sample from the human, and assaying the bodily sample for elevated expression of a specific gene. The bodily sample can be either tissue from a particular organ, such as the colon or the ovary, or a sample of blood. For purposes of this application, "expression" means either the transcription of the specific gene into at least one mRNA transcript, or the translation of at least one mRNA into a protein.

The specific gene referred to above is the TGFB-4 gene (hereinafter referred to as the endometrial bleeding associated factor (ebaf) gene). Applicants recently discovered this gene in humans (please see Ravi Kothapalli, Ibrahim Buyuksal, Shi-Qi Wu, Nasser Chegini, Siamak Tabibzadeh: Detection of ebaf, a novel human gene of the TGF- β superfamily; association of gene expression with endometrial bleeding *J. Clin. Invest.* 1997, 99:2342-2350, which is hereby incorporated by reference herein). The cDNA sequence of the ebaf gene is set forth in SEQ. ID NO. 1.

Applicants have also discovered that, due to alternative splicing during the transcription of the gene into mRNA, three different mRNA transcripts can result from the transcription of the ebaf gene. One of the transcripts is 1.5 kb in size, one is 2.1 kb, and the remaining is 2.5 kb. Consequently, such processing will produce three isoforms upon translation of the transcripts. Regardless, elevated expression of the ebaf gene can be determined from elevated levels of any transcript or any isoform. Hence, one object of the present invention is to provide an accurate, reliable method for the diagnosis and detection of an adenocarcinoma of the testis, or a mucinous adenocarcinoma of the colon in a human male.

Another object of the present invention is to provide an accurate, reliable method for the diagnosis and detection of a mucinous adenocarcinoma of the ovaries, or a mucinous adenocarcinoma of the colon in a human female.

Yet another object of the present invention is to provide a method of diagnosing and detecting a mucinous adenocarcinoma of the ovaries or colon in a female human, or a mucinous adenocarcinoma of the colon or an adenocarcinoma of the testis in a human male that is selective for such adenocarcinomas. While the ebaf gene disclosed in the present is expressed in the adenocarcinomas mentioned above, it is not expressed in other types of adenocarcinomas, such as Squamous Cell Carcinoma (SCC), lymphoma or adenocarcinoma. Consequently, the present invention is very selective for the type of adenocarcinomas it is designed to detect. Moreover, in normal tissues, the ebaf gene is expressed only the ovary, pancreas, rectum, endometrium immediately prior to and during the menstrual cycle, and weakly in the colon and the kidney. Consequently, the number of false positive resulting from the use of the present invention is limited.

Yet still another object of the present invention is to provide a blood test for adenocarcinomas of the testis, and mucinous adenocarcinomas of the colon and ovaries. As stated above, only 6 organs are presently known to express the ebaf gene constitutively. Applicants believe this constitutive expression results in a basal level of expression of the ebaf gene in the blood. However, if increased levels of expression of the ebaf gene are detected in the blood of a human relative to the basal level, they indicate the presence of an adenocarcinoma of the testis, or a mucinous adenocar-

5

cinoma of the colon or ovary. For example, if increased levels of expression of the ebaf gene are detected in a blood sample from a human male, such levels are indicative of an adenocarcinoma of the testis or a mucinous adenocarcinoma of the colon. If increased levels of expression of the ebaf gene are detected in a sample of blood taken from a female after her period, then such increased levels may be indicative of the presence of a mucinous adenocarcinoma in the colon or ovaries, provided the female does not suffer from abnormal uterine bleeding.

DESCRIPTION OF FIGURES

FIG. 1 is a Northern blot analysis of ebaf mRNA in normal tissues;

FIG. 2 is a Northern blot analysis of ebaf mRNA in colonic adenocarcinomas; and

FIG. 3 is a Northern blot analysis of ebaf mRNA in testicular cancers

DESCRIPTION OF EXAMPLES OF THE INVENTION

In the description of examples of the invention, applicants principally used the Northern Blot method to determine the expression of the ebaf gene in a particular bodily samples made up of tissues from different organs. However, as stated above, any known method capable of detecting whether levels of expression of the ebaf gene in a bodily sample are elevated relative to levels observed in a normal bodily sample of the same type is an acceptable method of practicing the invention. Such assays include, but are not limited to:

- collecting proteins from a bodily sample and performing an immunoassay on the proteins using monoclonal or polyclonal antibodies raised against the isoforms produced from the expression of the ebaf gene;
- collecting DNA from a bodily sample and performing a southern blot on the DNA using a probe that is complementary to all or a portion of the ebaf cDNA;
- collecting RNA from a bodily sample, reverse transcribing the RNA into DNA (RT), amplifying the DNA (via PCR), and then performing a southern blot on the DNA using a probe that is complementary to all or a portion of the ebaf cDNA.

I. Northern Blotting

The RNA was extracted from samples by using acid guanidinium thiocyanate-phenol-chloroform extraction method as described in Chomczynski, P. and N. Sacchi. Single-step method of RNA isolation by acid guanidinium thiocyanate-phenol-chloroform extraction. *Anal. Biochem.* 1987, 162:156–159 which is hereby incorporated by reference herein. The tissues samples were homogenized in “RNA STAT-60” reagent. Each 50–100 mg of tissue was homogenized in 1 ml of “RNA STAT-60” reagent in a glass or Teflon Dounce homogenizer. Each homogenate was stored for 5 minutes at room temperature to permit the complete dissociation of nucleoprotein complexes. Then, 0.2 ml of chloroform was added for each ml of “RNA STAT-60” reagent used. Each sample was covered and shaken vigorously for 15 seconds and allowed to stand at room temperature for 2–3 minutes. Following centrifugation at 12,000×g for 15 minutes at 4° C., each homogenate was separated into a lower phenol/chloroform phase and an upper aqueous phase. RNA in the upper aqueous phase was transferred to fresh tubes and mixed with isopropanol to precipitate the total RNA. After centrifugation and drying, the precipitated RNA was dissolved in diethylpyrocarbonate (DEPC)-treated

6

water by vigorous pipetting and by a gentle heating at 55–60° C. The amount of RNA in each sample was determined spectro-photometrically and its quality was evaluated by the integrity of ribosomal RNA by electrophoresis of 20 mg of total RNA in 1% formaldehyde-agarose gel in the presence of ethidium bromide. Northern blotting was then performed. Briefly, 20 mg of total RNA of each sample was denatured at 65° C. in an RNA loading buffer, electrophoresed in 1% agarose containing 2.2 M formaldehyde gel, and blotted onto a “HYBOND” nylon membrane using a positive pressure transfer apparatus (Posiblot, Stratagene, La Jolla, Calif.). The RNA was fixed to the membrane by UV cross-linking. Using a “PRIME-A-GENE” kit, cDNA was labeled with [³²P] to a high specific activity, and purified by Nick columns. Membranes were prehybridized in 50% formamide, 10×Denhardt’s solution, 4% saline sodium citrate (SSC), 0.05 M sodium pyrophosphate and 0.1 mg/ml of denatured Hering sperm DNA at 42° C. for 2–4 hr and hybridized for 16 hours at 42° C. with 10⁶ cpm/ml of heat-denatured probe in the same buffer containing 10% dextran sulfate. Then, membranes were sequentially washed three times in 4×SSC, one time in 0.5×SSC and then one time in 0.1×SSC. All washes contained 0.1% sodium dodecyl sulfate (SDS), and were done at 65° C. for 20 minutes each. The membranes were subjected to autoradiography at –70° C. with intensifying screens. The same blot was stripped and reprobed for GAPDH. To reprobe a blot, the probe was stripped from the membrane in 75% formamide, 0.1× saline sodium phosphate EDTA (SSPE), and 0.2% SDS at 50° C. for one hour.

FIG. 1 shows the Northern Blot of ebaf mRNA in normal tissues. In FIG. 1, 20 mg total RNA from each tissue (lane 1: normal menstrual endometrium serving as the positive control and normal tissues (lane 2: spleen, lane 3: lymph node, lanes 4 and 5: stomach, lane 6: lung, lane 8: liver, lane 9 and 10: ovary, lane 11: rectum, lane 12: testis, lane 13: pancreas) was subjected to the Northern blot analysis using the entire ebaf cDNA (SEQ. ID No. 1) as the probe. As shown, a band of ebaf mRNA in the size of 2.5 kilobase (kb) is detected in the endometrium. A weak 2.1 kb ebaf mRNA is detected in the ovary, rectum, and testis. In the pancreas, both the 2.1 and 2.5 kb ebaf mRNA is detected. The ebaf gene was not expressed in the breast, stomach, small bowel, colon, kidney, lung, fallopian tube, spleen and lymph node. Table 1 displays these results in tabular form:

TABLE 1

Tissue	Number of tissues examined	Northern blot finding
Breast	5	—
Stomach	3	—
Small Bowel	1	—
Colon	11	2.1 kb (weak)
Rectum	2	2.1 kb
Liver	6	—
Pancreas	2	2.1 and 2.5 kb
Kidney	1	2.5 (weak)
Lung	1	—
Fallopian Tube	1	—
Ovary	7	—
Ovary	1	2.1 kb
Testis	2	2.1 kb
Spleen	1	—
Lymph node	1	—

—: signal not detected

*: of eleven samples tested, only one showed a strong signal. The remaining were not apparent.

The expression of the ebaf gene was then examined in cancers derived from cells of different lineages. In eleven

adenocarcinomas of colon, adjacent normal colonic tissues, non-involved by the tumor were available for the study. The RNAs from the neoplastic and surrounding normal tissues were both subjected to the Northern blot analysis for the detection of the ebaf mRNA.

Applicants also examined a host of other types of cancer for the expression of the ebaf gene. Using the same Northern Blot procedure stated in each of the previous examples, applicants collected the following data regarding the expres- sion of the ebaf gene in non-mucinous adenocarcinomas:

TABLE 2

Expression of ebaf mRNA in the Non-Mucinous Adenocarcinomas		
Tumor Type	Number of tumors examined	Northern blot finding
Serous Cystadenocarcinoma of ovary	2	2.1
Serous Cystadenocarcinoma of ovary	2	2.5
Serous Cystadenocarcinoma of ovary	5	—
Adenocarcinoma of the colon metastatic to ovary	1	—
Endometroid adenocarcinoma of ovary	1	—
Non-mucinous adenocarcinoma of colon	7	—
Non-mucinous adenocarcinoma of uterine cervix	1	—
Non-mucinous adenocarcinoma of the stomach	3	—
Hepatocellular carcinoma	3	—
Renal Cell Carcinoma	3	—
Liver metastasis; Consistent with colonic Primary	6	—
Adenocarcinoma of lung	7	—
Adenocarcinoma of breast	5	—

*: Normal tissues around the tumors were available for the Northern blot analysis and did not exhibit ebaf mRNA
—: Signal not detected

Squamous cell carcinomas and non-epithelial tumors for the expression were also examined for expression of the ebaf gene. The same Northern Blot protocol as explained above was also used for these tumors. The results of these tests are shown in Tables 3 and 4, respectively.

TABLE 3

Expression of ebaf mRNA in Squamous Cell Carcinomas		
Tumor Type	Number of tumors examined	Northern blot finding
SCC of the Larynx	1	—
SCC of the Lung	4	—
SCC of the Uterine cervix	1	—

—: Signal not detected

TABLE 4

Expression of ebaf mRNA in Non-epithelial Tumors		
Tumor Type	Number of tumors examined	Northern blot finding
Leiomyosarcoma, gastric	1	—
Leiomyosarcoma, colon	1	—
Leiomyosarcoma, pelvic	1	—
Chondrosarcoma, thoracic wall	1	—
Osteosarcoma, metastatic to the lung	3	—

TABLE 4-continued

Expression of ebaf mRNA in Non-epithelial Tumors		
Tumor Type	Number of tumors examined	Northern blot finding
Liposarcoma, retroperitoneum	1	—
Synovial sarcoma, metastatic to the chest wall	1	—
Synovial sarcoma, parotid	1	—
Synovial sarcoma, Leg	1	—
Angiosarcoma, mediastinal	1	—
Lymphoma	1	—
Lymphoma, B cell type	1	—
Lymphoma, B cell, spleen	1	—
Lymphoma, T cell, groin	1	—
Lymphoma, T cell, angiocentric, hip	1	—
Hodgkin's Disease, mixed cell type, lymph node	1	—
Melanoma	5	—

—: signal not detected

EXAMPLE 1

Detection of Mucinous Adenocarcinomas of the Colon

In FIG. 2, 20 mg total RNA from a normal late secretory endometrium which served as the positive control (lane 1) as well as mucinous adenocarcinomas of colon (lanes 2,4,6), non-mucinous adenocarcinomas of colon (lanes 8, 10, and 12) and adjacent normal colon (lanes 3, 5, 7, 9, 11 and 13) was subjected to the Northern blot analysis using the entire placental-derived ebaf cDNA as the probe (upper panel). Here, the expression of a 2.1 kb ebaf mRNA was detected in seven of the eleven cases of adenocarcinomas of the colon. The histological evaluation of the positive cases revealed them to have a mucinous differentiation.

EXAMPLE 2

Detection of Adenocarcinomas of the Testis

FIG. 3 is a Northern blot displaying the results of an examination of five cases of testicular cancer for the expres- sion of ebaf gene. 20 mg of total RNA from a normal men- strual endometrium which served as the positive control (lane 1) and each tumor tissue (lane 2: teratoma-embryonal cell carcinoma, lane 3: mixed germ cell tumor containing embryonal carcinoma, lanes 4–6; seminoma) were subjected to the Northern blot analysis using the entire placental- derived ebaf cDNA as the probe (upper panel). The blot was exposed for long duration to detect ebaf mRNA in the neo- plastic tissues. This resulted in the overexposure of the ebaf mRNAs detected in the endometrium.

The results shown in FIG. 3 indicate that a 2.5 kb ebaf mRNA is detected in the tumors containing embryonal car- cinoma. The 2.1 kb mRNA is also detected in two out of three cases of seminoma. The integrity of RNA and equal loading was verified by staining the 18S and 28S ribosomal RNAs (not shown) and hybridization of the blots with a cDNA probe to GAPDH (lower panel).

II. RT-PCR of RNA in the Sample Followed by Southern Blotting

Cells in the bodily sample should be lysed in 0.8 ml of “TRIAGENT” solution (MRC Inc, Cincinnati, Ohio) in the presence of glycogen carrier. Supernatant containing RNA should be combined with 0.2 ml of chloroform, pre- cipitated with isopropanol and washed with 70% ethanol. The RNA pellet should then be dissolved in RNase-free water and incubated at 37° C. with 40 U DNase I (Gibco- BRL Life Technologies) for 30 minutes. The reaction would

be terminated by the addition of EDTA (20 mM) and incubation for 10 min at 65° C. Total RNA should then be precipitated overnight at -80° C. by the addition of three volumes of absolute ethanol-sodium chloride mixture. The quantity of the RNA would then be determined spectrophotometrically.

The total RNA would then be reverse transcribed in a 20 ml volume containing 2 mg RNA; 0.2 mg oligo(dT), 1.25 mM of each of dATP, dCTP, dGTP, dTTP; 5 U AMV reverse transcriptase; 10 mM MeHgOH, 88 mM β -mercaptoethanol; 10 U RNasin; 100 mM Tris-HCl (pH 8.3); 40 mM KCl and 10 mM MgCl₂. After 60 minutes of incubation at 42° C., the reaction mixture would be heated to 95° C. for 3 minutes. Following addition of 5 U of AMV, the reverse transcription would be carried out for an additional 60 minutes. After a final incubation at 95° C. for 3 minutes, reverse transcription would be terminated by placing the reaction mixture at 0° C.

1 mg of reverse transcribed RNA would then be amplified with 0.5–1 mM of each of the 5' and 3' primers specific for IL-10 in a 50 ml reaction volume containing 1.25 U AmpliTaq DNA polymerase, 1.25 mM MgCl₂, 20 mM of each of dATP, dCTP, dGTP, dTTP, 10 mM Tris-HCl (pH 8.3), 50 mM KCl, and sterile distilled water. Negative control tubes would receive non-reverse transcribed RNA to verify absence of contaminating DNA. Positive control tubes would receive all the reagents in the reaction mixture, however, the primers used would be specific for β -actin. The reaction mixture would be overlaid with 50 ml of mineral oil and the tubes would be heated for 5 minutes at 95° C. After initiation of temperature cycling with a Dual-Block Thermal Cycler (Ericomp, San Diego, Calif.), samples would be amplified for 35 cycles. The denaturation temperature would be 95° C. for 1 minute, annealing temperature would be 55° C. for 1 minute and the extension temperature would be 72° C. for 2.5 minutes. Temperature cycling would be concluded with a final extension at 72° C. for 10 minutes and the reaction products would be maintained at 4° C. Amplified products will be resolved in a 2% agarose gel and the bands would be visualized by ethidium bromide staining. The fX174 Hae III RF DNA fragments and the 123 basepair DNA ladder will be used as molecular weight markers.

III. Immunoassay

Once antibodies have been raised against the ebaf isoforms, immunoassays can be used to determine whether a bodily sample exhibits increased levels of expression of the ebaf gene. Either polyclonal or monoclonal antibodies can be used in these assays. The level of expression of the ebaf gene observed from any of these assays should be compared with the basal level of expression the ebaf believed to be in present in healthy samples. If the level of expression is increased relative to this basal level, it is indicative to an adenocarcinoma of the testis, or a mucinous adenocarcinoma of the colon or ovaries.

A. Western Blotting

Initially, proteins in the bodily sample are solubilized by adding to the bodily sample an equal volume of 2 \times SDS lysis buffer (6% SDS, 0.14 M Tris, pH 6.8, 22.4% glycerol) and the chromosomal DNA would be sheared by repeatedly passing the sample through a 20-gauge needle and then through a 26-gauge needle. The sample would then be spun at 10,000 \times g for 10 minutes and the amount of protein in the supernatants would be determined using the BCA assay kit (Pierce, Rockford, Ill.). Then, mercaptoethanol (5%) and bromophenol blue (0.5%) would be added and the sample will be boiled for 5 minutes.

Tissue lysates would then be subjected to SDS-PAGE and separated proteins would be transferred to a nitrocellulose or

nylon membrane. The membrane would be preblocked by incubation in TBST (10 mM Tris, pH 8.0; 150 mM NaCl; 0.05% Tween-20) containing 3% bovine serum albumin (BSA) at 25° C. for two hours. After washings in TBST (\times 4), the membrane would be stained by avidin-biotin-peroxidase complex (ABC) procedure (Hsu et al, 1981). This would be done by sequential incubation of the blot, with TBST containing 1% BSA and primary antibody (2–12 hours), and then with secondary antibody (2 hours), and finally ABC (2 hours). Each incubation would be carried at 37° C. and will be followed by two washes in TBST. The immunoreactive band(s) would be revealed by incubation of the blot with a mixture of 3,3' diaminobenzidine tetrahydrochloride (DAB)—H₂O₂. As controls, primary antibody, secondary antibody or ABC would be omitted from the staining reaction. Primary antibody would be substituted with isotype specific antibody or pre-immune serum at the same protein concentration.

B. Immunohistochemical Staining

Frozen sections will be fixed in 10% buffered formalin for 5 minutes and then washed in 0.1 M PBS. If paraffin sections are used, these will be deparaffinized in xylene and descending series of ethyl alcohol and finally washed in 0.1 M PBS.

Immunostaining would be performed according to the ABC procedure as described in the Western Blot. When paraffin sections are used, if no signal can be detected, sections would be treated prior to immunostaining with pepsin or trypsin as described (Shah et al, 1987a,b). Sections to be viewed at the light microscopic level will be evaluated with and without counterstain.

C. Enzyme Linked Immunosorbent Assay (ELISA)

ELISA is based on antigen-antibody reaction and a subsequent enzyme-mediated color development. The ELISA plates would be made in this laboratory as described in Harlow, E. and Lane, D. Antibodies: A Laboratory Manual. Cold Spring Harbor Laboratory, Cold Spring Harbor, N.Y. (1988). If only a monoclonal antibody is available, the antibody capture assay should be used. When both polyclonal and monoclonal antibodies are available the sandwich ELISA for detecting and quantifying the antigen should be used.

Initially, polyclonal antiserum would be raised in rabbits immunized with a bacterially produced chimeric fusion protein or a synthesized peptide of at least one of the isoforms of produced from ebaf gene expression. If required, a second peptide would be used to raise a second polyclonal antiserum or monoclonal antibody specific to a different protein domain. Monoclonal antibodies would be synthesized by a commercial vendor (bioWorld, Dublin, Ohio). The positive clones would be identified by ELISA and then expanded. The specificity of the monoclonal antibodies would be tested against the in vitro expressed proteins.

In the antibody capture assay, known amounts of purified antigen and the bodily sample with an unknown amount of antigen would be bound to the individual wells of a PVC microtitre plate. PVC will bind approximately 100 ng/well (300 ng/cm²). The plate would be incubated at room temperature for two hours. The plate would then be washed in PBS and remaining sites on the PVC plate would be saturated overnight in a humid atmosphere at room temperature with a blocking buffer (3% BSA/PBS) containing 0.2% sodium azide. After washing the plate twice with PBS, 50 ml of alkaline phosphatase-labeled antibody solution prepared in the same buffer would be added to each well and incubated for two hours at room temperature in a humid atmosphere. The unbound antibody would be removed by washing the plates four times in PBS.

To ensure that the assay is accurate, the amount of alkaline phosphatase-labeled antibody will be used in excess. The level of secondary antibody needed will be determined by titrating the alkaline phosphatase-labeled antibody. Once standards are prepared for the detection of known quantities of purified protein, the amount of protein in the samples will be determined using the kit. The amount of unknown protein will be extrapolated from a standard curve based on the known amounts of protein.

In the sandwich ELISA, the plates would be coated with the primary monoclonal antibody (20 mg/ml in PBS). After washing the wells with PBS, 50 ml of known amounts of purified antigen and various dilutions of lysate from the bodily sample would be added to the various wells of the plate. After washing, the alkaline phosphatase-labeled antibody to the antigen would be added and the plates re-washed. Each incubation would be for two hours at room temperature. A chemiluminescent detection system (Tropix,

Bedfor, Mass.) would be used for detection. This system includes incubation of the plates with an antibody, followed by activation of a substrate (CSPD) that emits light. The amount of light emitted would be directly related to the level of expression of the ebaf gene in the sample lysate, and that level would be quantitated by luminometry.

Applicants believe that, any method, either known now or subsequently discovered, which is capable of determining whether the ebaf gene is being expressed in a particular bodily tissue, is an acceptable method to practice the present invention. Hence, many other variations and modifications of the invention will be apparent to those skilled in the art without departing from the spirit and scope of the invention. The above-described embodiments are, therefore, intended to be merely exemplary, and all such variations and modifications are intended to be included within the scope of the invention.

SEQUENCE LISTING

- (1) GENERAL INFORMATION:
 - (iii) NUMBER OF SEQUENCES: 1
- (2) INFORMATION FOR SEQ ID NO: 1:
 - (i) SEQUENCE CHARACTERISTICS:
 - (A) LENGTH: 1962 base pairs
 - (B) TYPE: nucleic acid
 - (C) STRANDEDNESS: single
 - (D) TOPOLOGY: linear
 - (iii) HYPOTHETICAL: NO
 - (iv) ANTI-SENSE: NO
 - (vi) ORIGINAL SOURCE:
 - (A) ORGANISM: Homo sapiens
 - (vii) IMMEDIATE SOURCE:
 - (A) LIBRARY: genomic
 - (xi) SEQUENCE DESCRIPTION: SEQ ID NO: 1:

CCCCACTCTG CCTCCTGCTC CCCCAGGGCA GCACCATGTG GCCCCTGTGG CTCTGCTGGG	60
CACTCTGGGT GCTGCCCCTG GCTGGCCCCG GGGCGGCCCT GACCGAGGAG CAGCTCCTGG	120
CGAGCCTGCT GCGGCAGCTG CAGCTCAGCG AGGTGCCCCG ACTGGACAGG GCCGACATGG	180
AGAAGCTGGT CATCCCCGCC CACGTGAGGG CCCAGTATGT AGTCCTGCTG CGGCGCGACG	240
GGGACCGCTC CCGCGGAAAG AGGTTCAGCC AGAGCTTCCG AGAGGTGGCC GGCAGGTTCC	300
TGGCGTCGGA GGCCAGCACA CACCTGCTGG TGTTCCGCAT GGAGCAGCGG CTGCCGCCCA	360
ACAGCGAGCT GGTGCAGGCC GTGCTGCGGC TCTTCCAGGA GCCGGTTCCC CAAGGCGCGC	420
TGCACAGGCA CGGGCGGCTG TCCCCGGCAG CGCCAAGGC CCGGGTGACC GTCGAGTGGC	480
TGGTCCGCGA CGACGGCTCC AACCGCACCT CCCTCATCGA CTCCAGGCTG GTGTCCGTCC	540
ACGAGAGCGG CTGGAAGGCC TTCGACGTGA CCGAGGCCGT GAACTTCTGG CAGCAGCTGA	600
GCCGGCCCCC GGAGCCGCTG CTCGTACAGG TGTCGGTGCA GAGGGAGCAT CTGGGCCCCG	660
TGGCGTCCGG CGCCACAAG CTGGTCCGCT TTGCCTCGCA GGGGGCGCCA GCCGGGCTTG	720
GGGAGCCCCA GCTGGAGCTG CACACCCTGG ACCTCAGGGA CTATGGAGCT CAGGGCGACT	780
GTGACCCTGA AGCACCAATG ACCGAGGGCA CCCGCTGCTG CCGCCAGGAG ATGTACATTG	840

-continued

ACCTGCAGGG	GATGAAGTGG	GCCAAGAACT	GGGTGCTGGA	GCCCCCGGGC	TTCCTGGCTT	900
ACGAGTGTGT	GGGCACCTGC	CAGCAGCCCC	CGGAAGCCCT	GGCCTTCAAT	TGGCCATTTT	960
TGGGGCCGCG	ACAGTGTATC	GCCTCGGAGA	CTGCCTCGCT	GCCCATGATC	GTCAGCATCA	1020
AGGAGGGAGG	CAGGACCAGG	CCCCAGGTGG	TCAGCCTGCC	CAACATGAGG	GTGCAGAAGT	1080
GCAGCTGTGC	CTCGGATGGG	GCGCTCGTGC	CAAGGAGGCT	CCAGCATAGG	CCCTGGTGTA	1140
TCCATTGAGC	CTCTAACTGA	ACGTGTGCAT	AAGAGGTGGT	CTTAATGTAG	GGCGTTAACT	1200
TTATACTTAG	CAAGTTACTC	CATCCCAATT	TAGTGCTCCT	GTGTGACCTC	GCCCTGTGTC	1260
CTTCCATTCC	TGTCTTTCCC	GTCCATCACC	CATCCTAAGC	ACTTACGTGA	GTAAATAATG	1320
CAGCTCAGAT	GCTGAGCTCT	AGTAGGAAAT	GCTGGCATGC	TGATTACAAG	ATACAGCTGA	1380
GCAATGCACA	CATTTTCAGC	TGGGAGTTTC	TGTTCTCTGG	CAAATTCTTC	ACTGAGTCTG	1440
GAACAATAAT	ACCCTATGAT	TAGAACTGGG	GAAACAGAAC	TGAATTGCTG	TGTTATATGA	1500
GGAATTAAAA	CCTTCAAATC	TCTATTTCCC	CCAAATACTG	ACCCATTCTG	GACTTTTGTA	1560
AACATACCTA	GGCCCTGTG	CCCCTGAGAG	GGTGCTAAGA	GGAAGGATGA	GGGCTTCAGG	1620
CTGGGGGCAG	TGGACAGGGA	ATTGGGATAC	CTGGATTCTG	GTTCTGACAG	GGCCACAAGC	1680
TAGGATCTCT	AACAAACGCA	GAAGGCTTTG	GCTCGTCATT	TCCTCTTAAA	AAAGGAGGAG	1740
CTGGGCTTCA	GCTCTAAGAA	CTTCATTGCC	CTGGGGATCA	GACAGCCCCT	ACCTACCCCT	1800
GCCCACTCCT	CTGGAGACTG	AGCCTTGCCC	GTGCATATTT	AGGTCATTTT	CCCACTGTCT	1860
TTAGAGAACT	TGTCACCAGA	AACCACATGT	ATTTGCATGT	TTTTTGTTAA	TTTAGCTAAA	1920
GCAATTGAAT	GTAGATACTC	AGAAGAAATA	AAAAATGATG	TT		1962

What is claimed is:

1. An isolated nucleic acid molecule encoding an endometrial bleeding associated factor (ebaf) having the nucleic acid sequence shown in SEQ ID NO. 1.

2. [An isolated] *The isolated* nucleic acid molecule of claim 1 which is a DNA molecule.

3. [An isolated] *The isolated* nucleic acid molecule of claim 1 which is a cDNA molecule.

4. [An isolated] *The isolated* nucleic acid molecule of claim 1 which is an RNA molecule.

[5. A 1.5 kb mRNA transcript encoding an isoform of ebaf.]

[6. A 2.5 kb mRNA transcript encoding an isoform of ebaf.]

7. [An isolated] *The isolated* nucleic acid molecule of claim 1 which is a probe for detecting the presence of ebaf nucleic acid in bodily samples.

* * * * *