

(19) **United States**
 (12) **Reissued Patent**
Yang et al.

(10) **Patent Number:** **US RE40,656 E**
 (45) **Date of Reissued Patent:** **Mar. 10, 2009**

(54) **PRIMARY-SIDE CONTROLLED FLYBACK POWER CONVERTER**

(75) Inventors: **Ta-yung Yang**, Milpitas, CA (US);
Jenn-Yu G. Lin, Taipei Hsien (TW);
Chern-Lin Chen, Taipei (TW)

(73) Assignee: **System General Corp.**, Taipei Hsien (TW)

(21) Appl. No.: **11/411,208**

(22) Filed: **Apr. 24, 2006**

Related U.S. Patent Documents

Reissue of:

(64) Patent No.: **6,853,563**
 Issued: **Feb. 8, 2005**
 Appl. No.: **10/629,103**
 Filed: **Jul. 28, 2003**

(51) **Int. Cl.**
H02M 3/335 (2006.01)

(52) **U.S. Cl.** **363/21.15; 363/56.12; 363/49; 363/21.18**

(58) **Field of Classification Search** **363/21.15, 363/49, 56.12, 21.17, 21.18**
 See application file for complete search history.

(56) **References Cited**

U.S. PATENT DOCUMENTS

4,975,823 A * 12/1990 Rilly et al. 363/21.16
 6,118,675 A * 9/2000 Lionetto et al. 363/21.13
 6,233,161 B1 * 5/2001 Balakrishnan et al. 363/16

6,434,021 B1 * 8/2002 Collmeyer et al. 363/21.01
 6,480,399 B2 * 11/2002 Balakrishnan et al. 363/16
 6,538,908 B2 * 3/2003 Balakrishnan et al. 363/95
 6,853,563 B1 * 2/2005 Yang et al. 363/21.15

* cited by examiner

Primary Examiner—Jeffrey L Sterrett

(74) *Attorney, Agent, or Firm*—J.C. Patents

(57) **ABSTRACT**

The present invention provides a primary-side flyback power converter that supplies a constant voltage output and a constant current output. To generate a well-regulated output voltage under varying load conditions, a PWM controller is included in the power converter in order to generate a PWM signal controlling a switching transistor in response to a flyback voltage sampled from a first primary winding of the power supply transformer. Several improvements are included in this present invention to overcome the disadvantages of prior-art flyback power converters. Firstly, the flyback energy of the first primary winding is used as a DC power source for the PWM controller in order to reduce power consumption. A double sample amplifier samples the flyback voltage just before the transformer current drops to zero. Moreover, an offset current is pulled from a detection input of the double sample amplifier in order to generate a more accurate DC output voltage. The offset current is generated in response to the temperature in order to compensate for temperature-induced voltage fluctuations across the output rectifier. Ultimately, in order to maintain a constant output current, the PWM controller modulates the switching frequency in response to the output voltage.

30 Claims, 10 Drawing Sheets

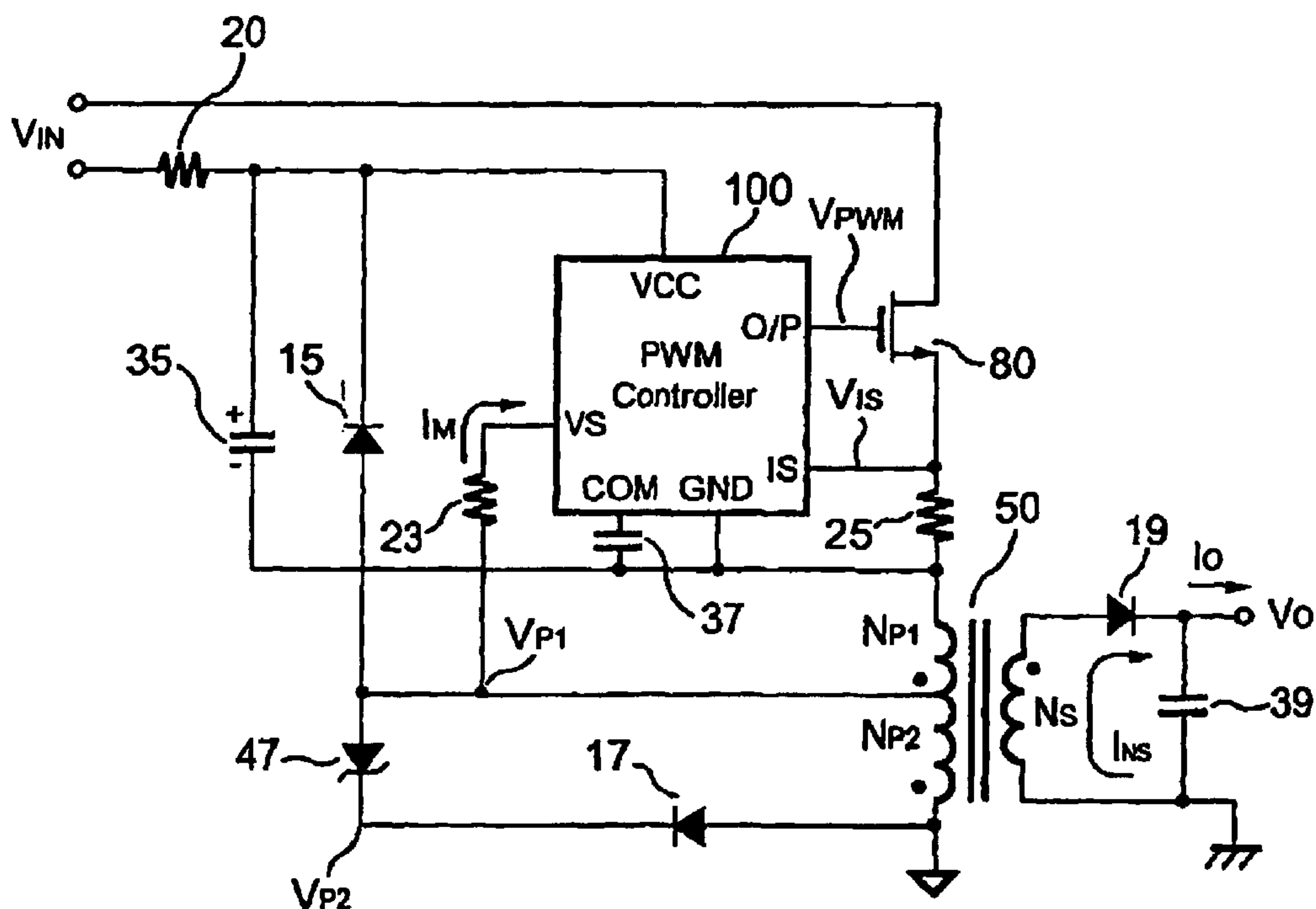

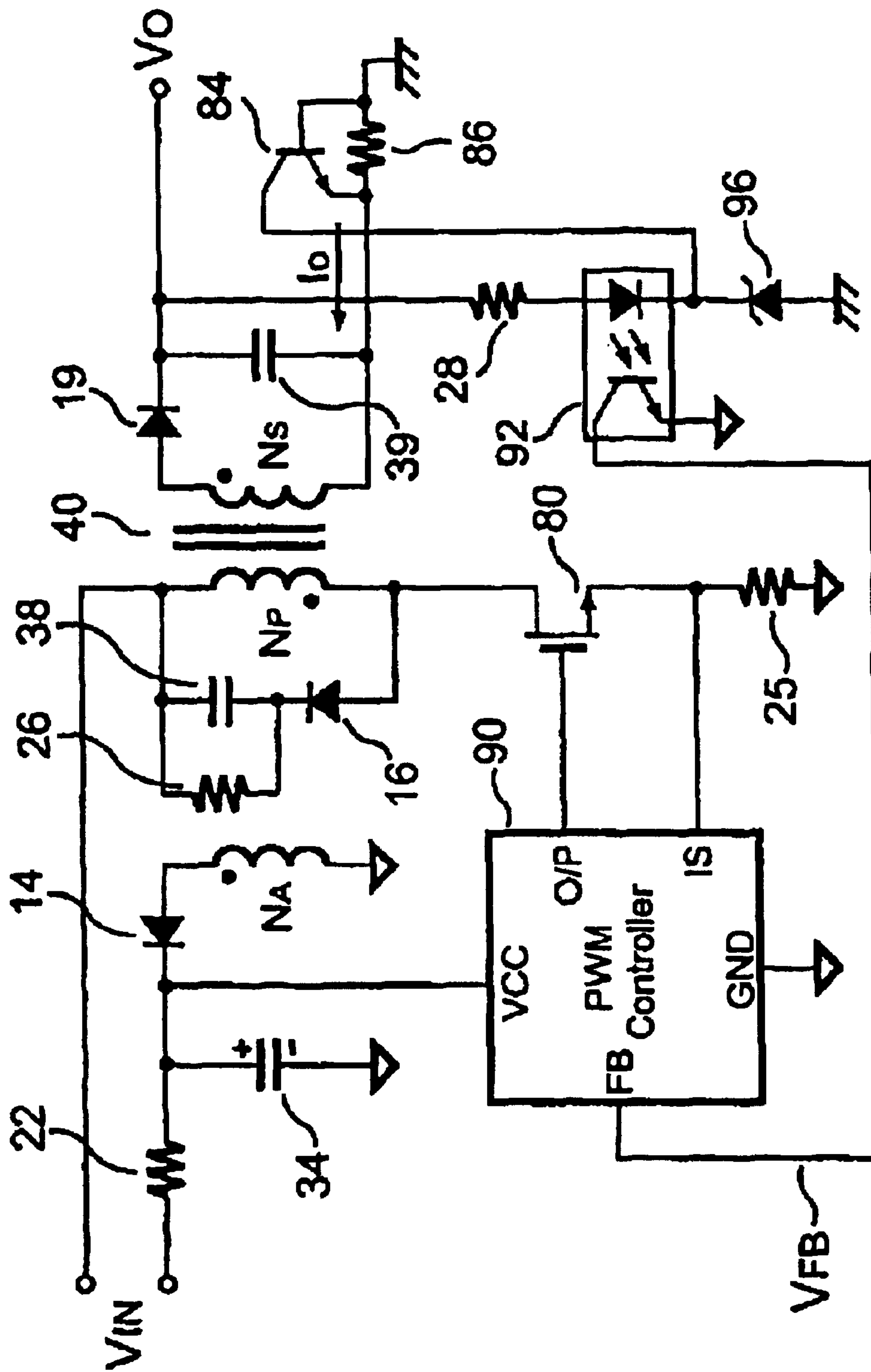

FIG. 1 (Prior Art)

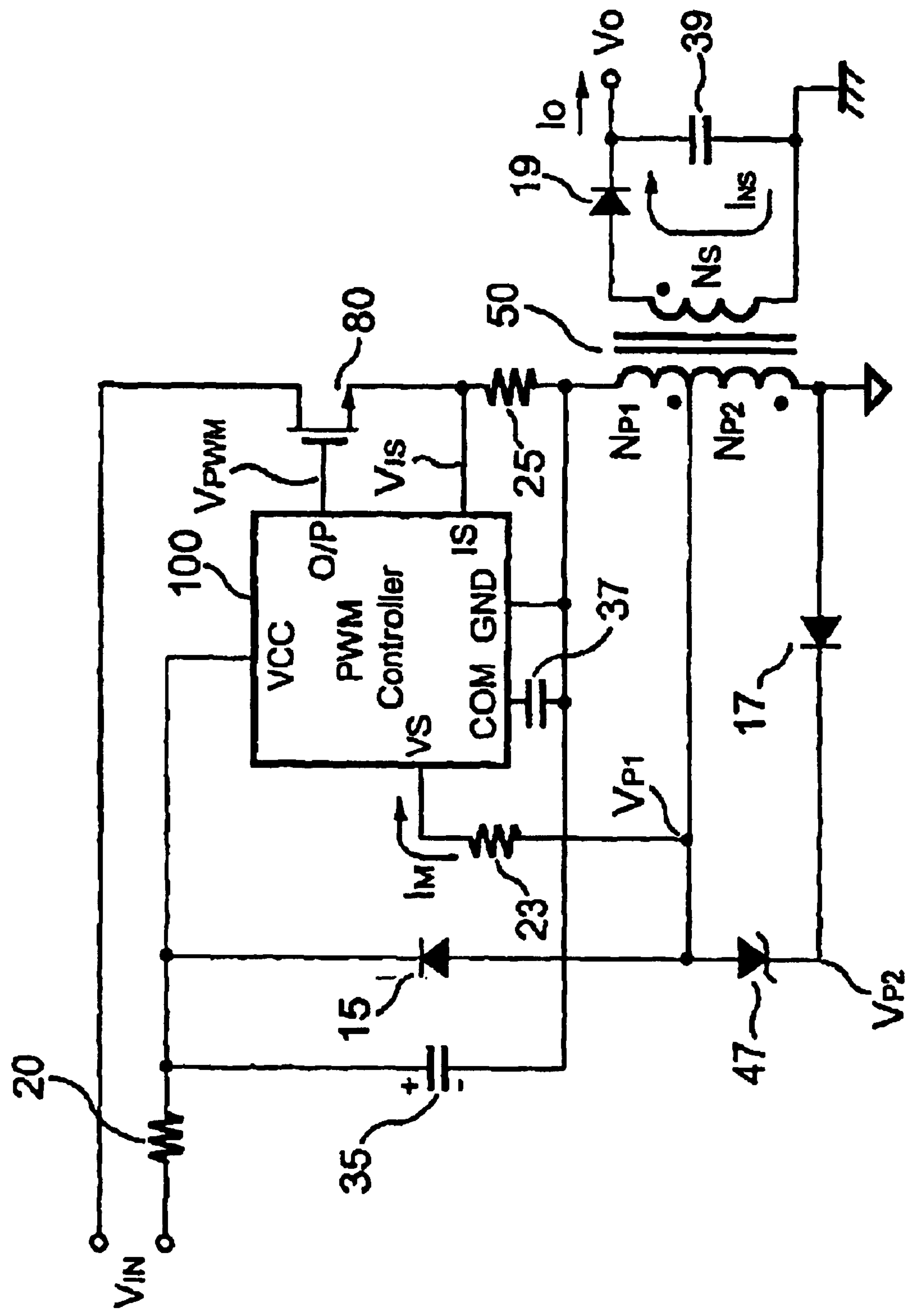

FIG. 2

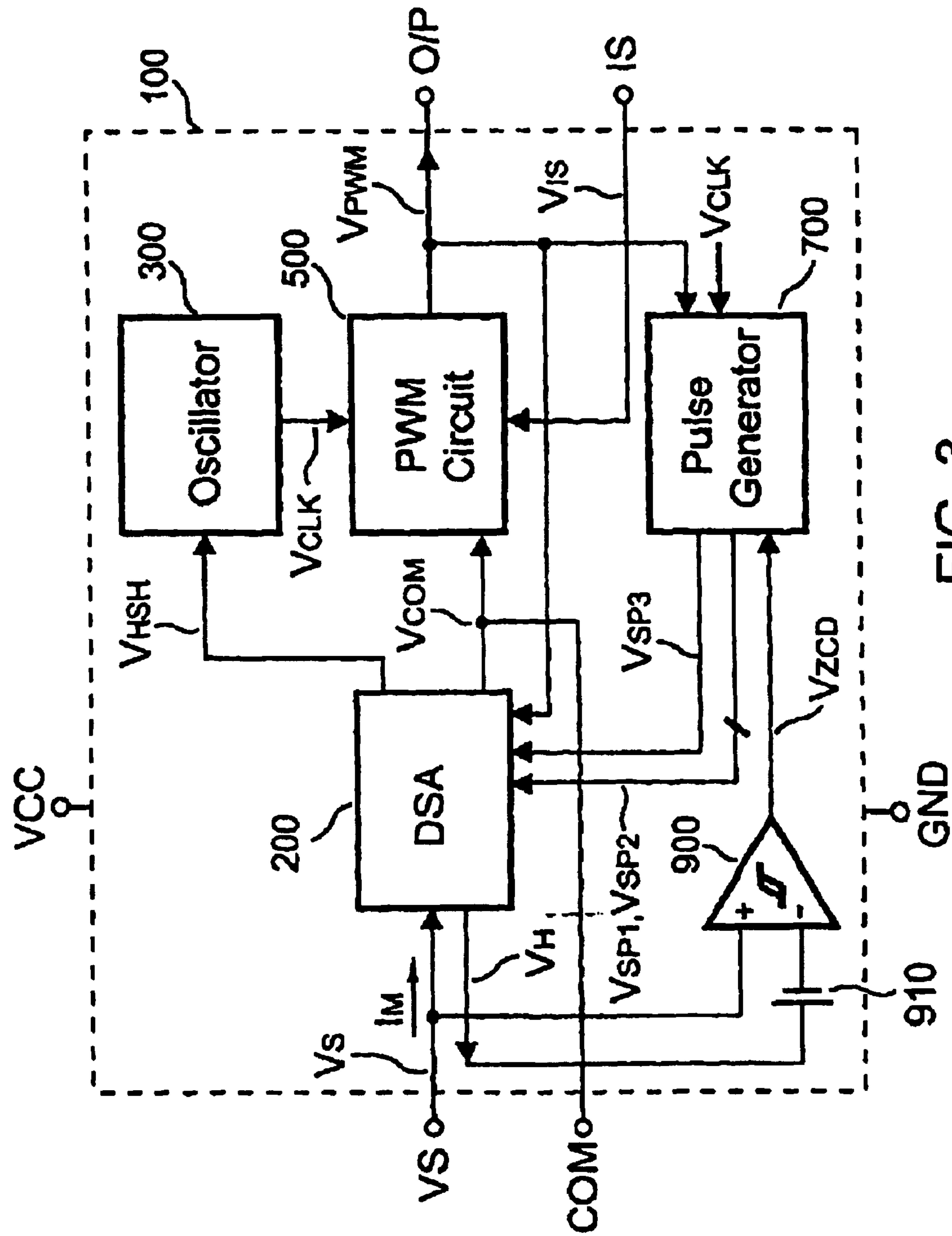

FIG. 3

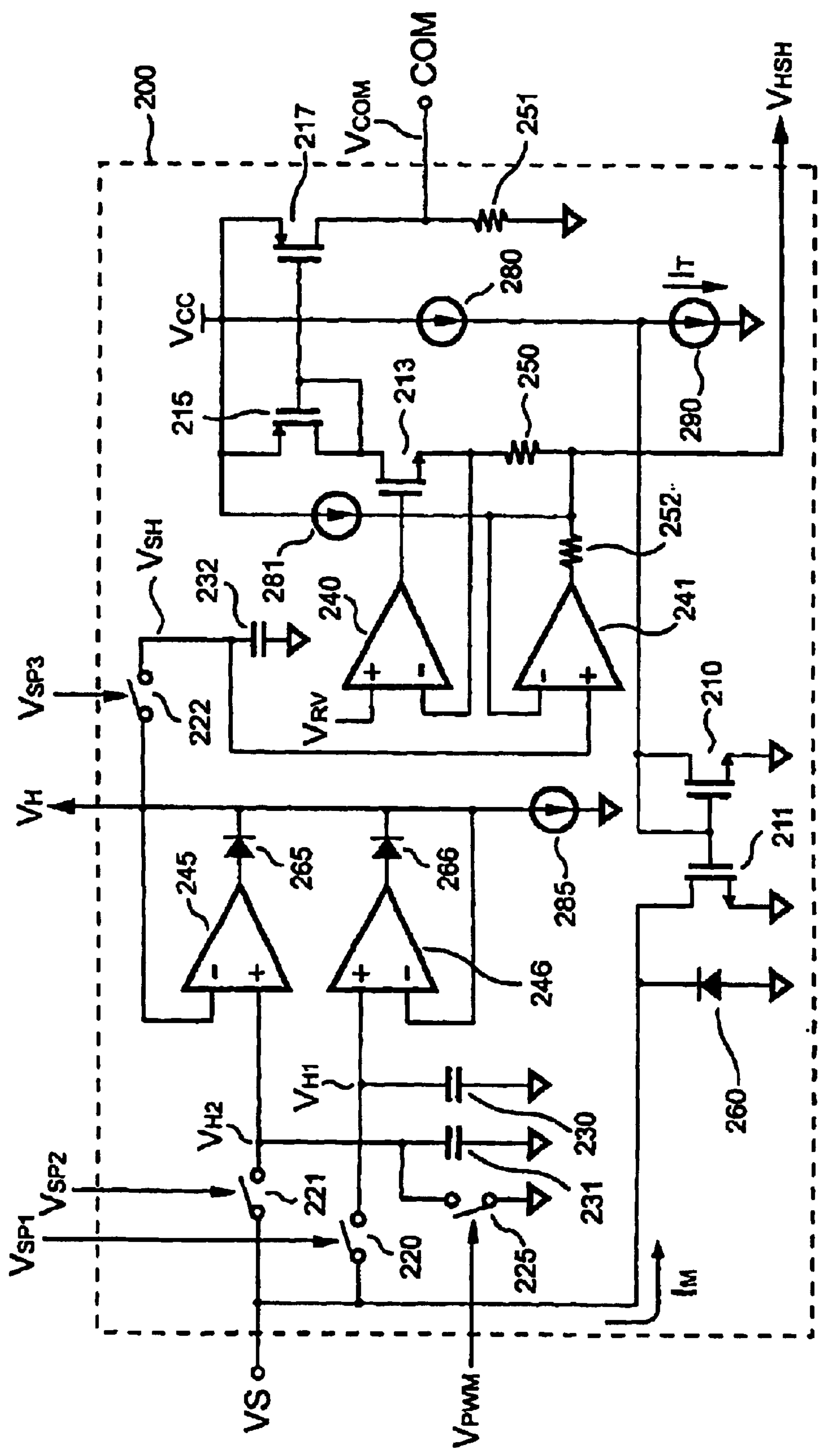

FIG. 4

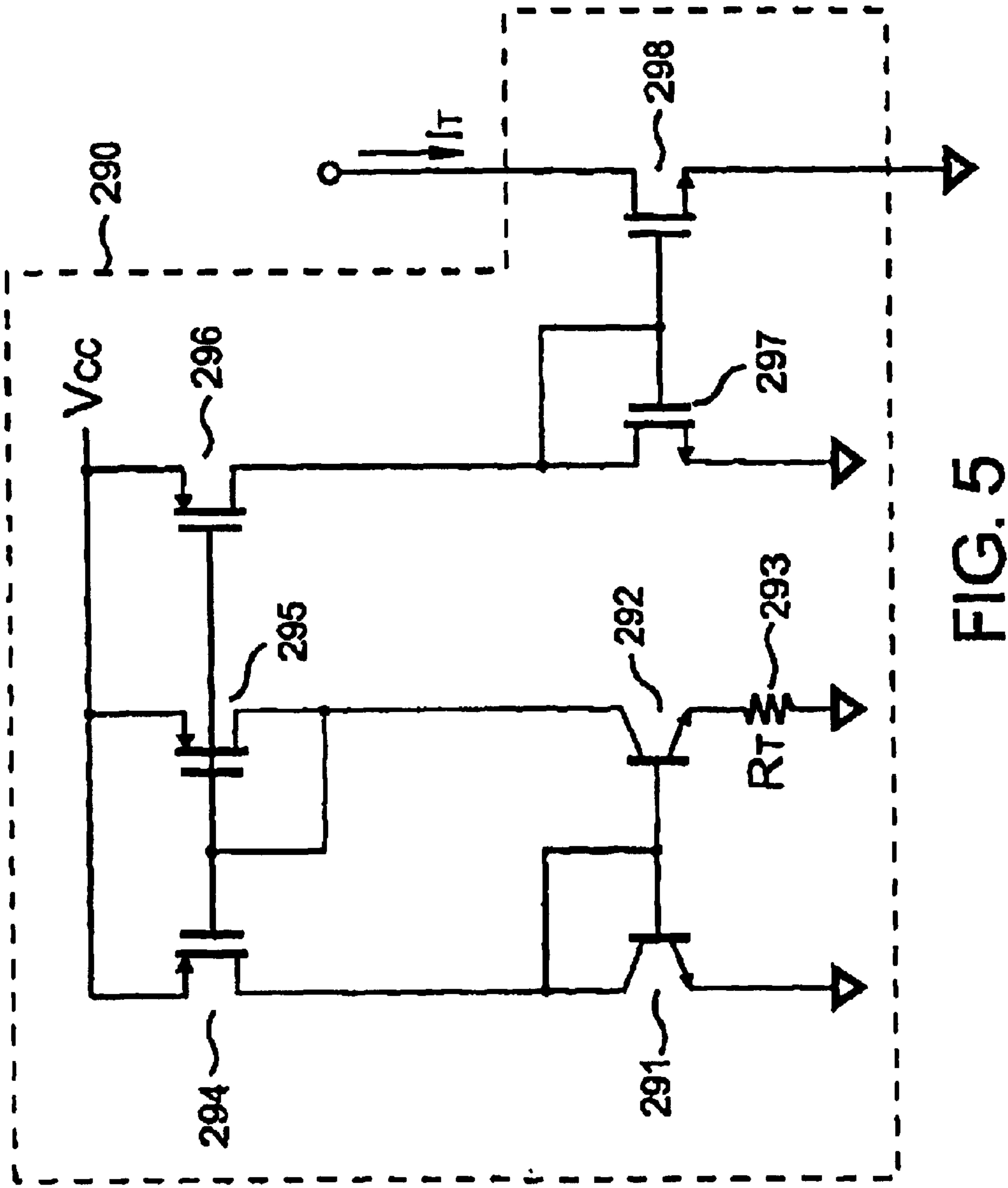

FIG. 5

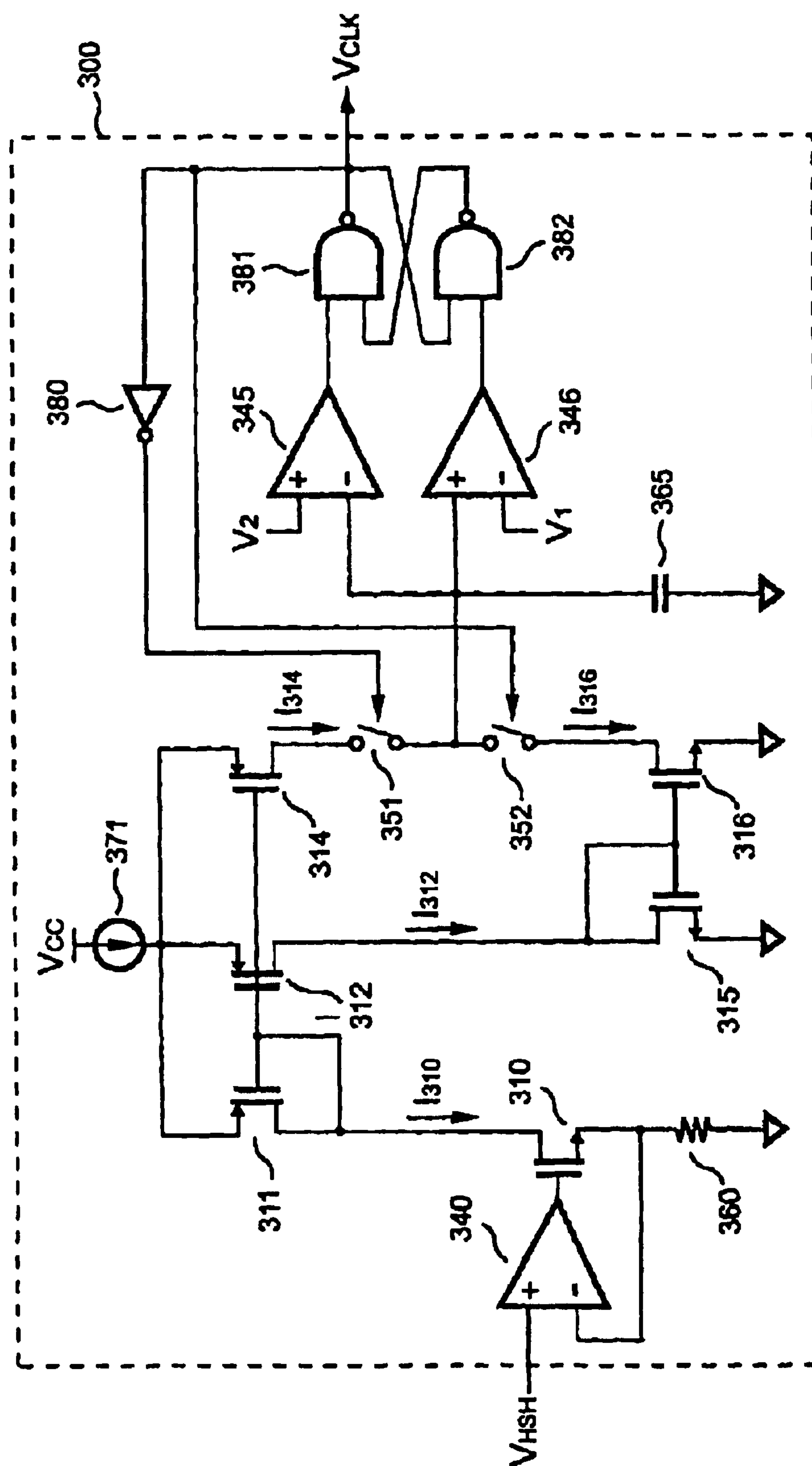

Fig. 6

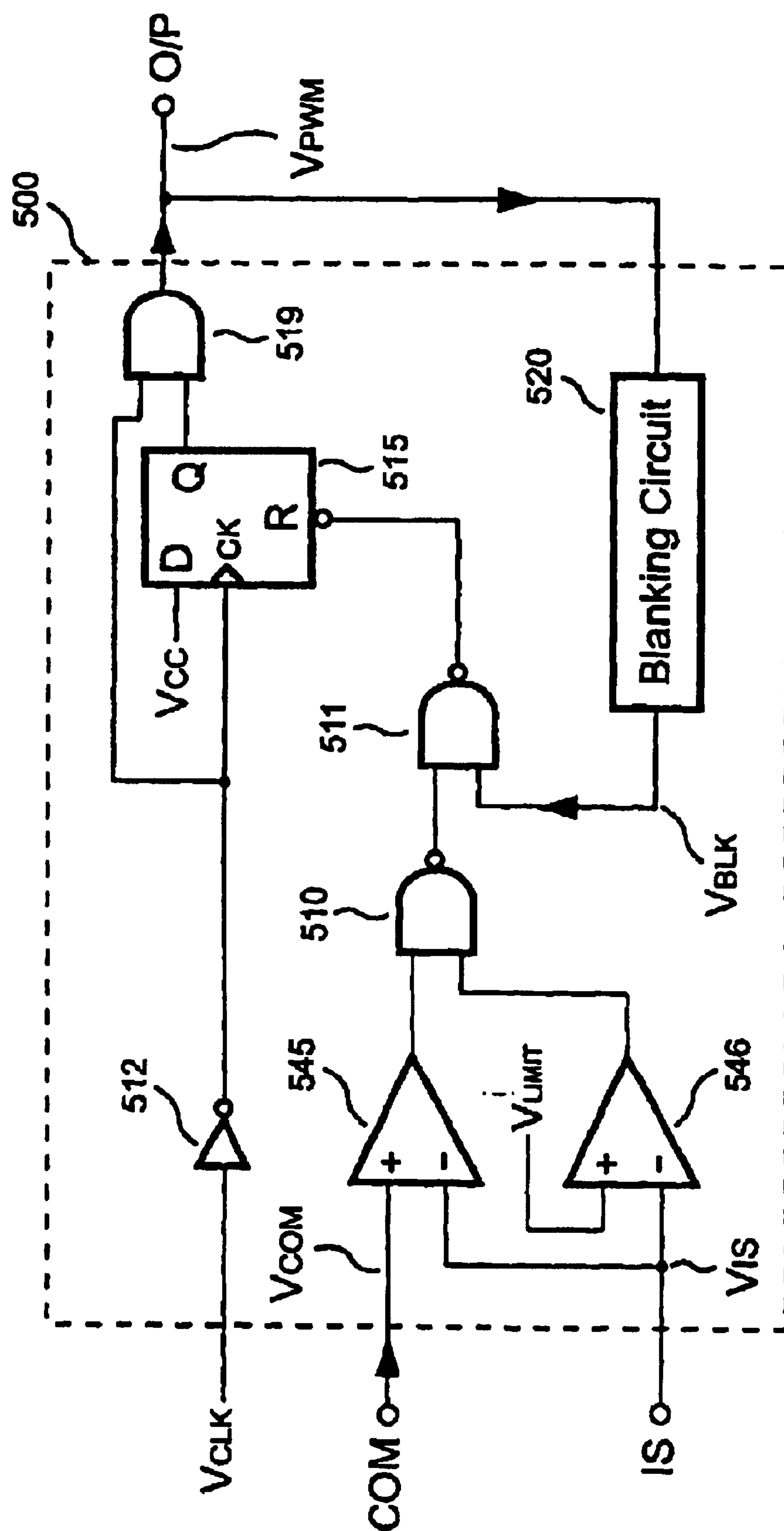

FIG. 7

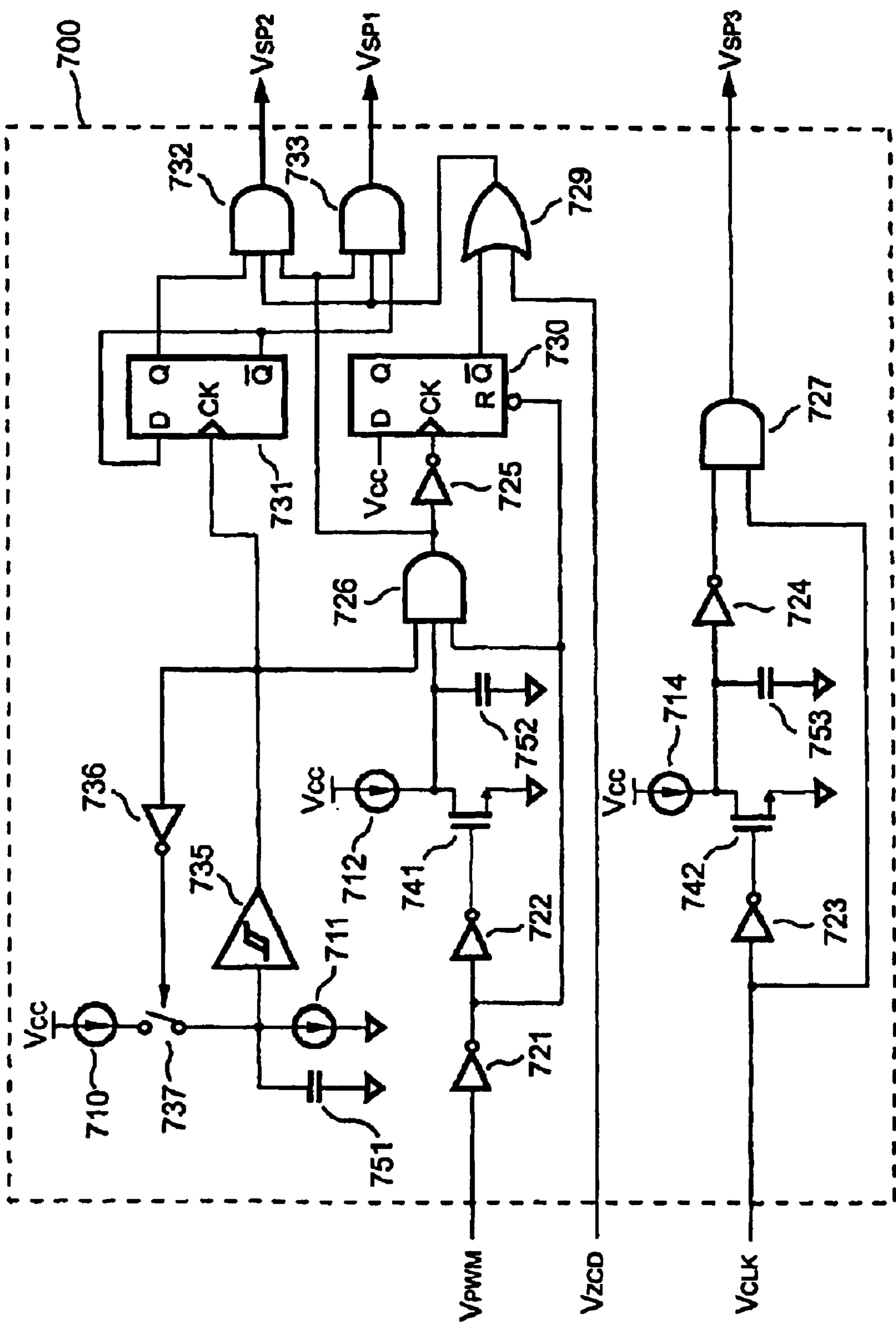

FIG. 9

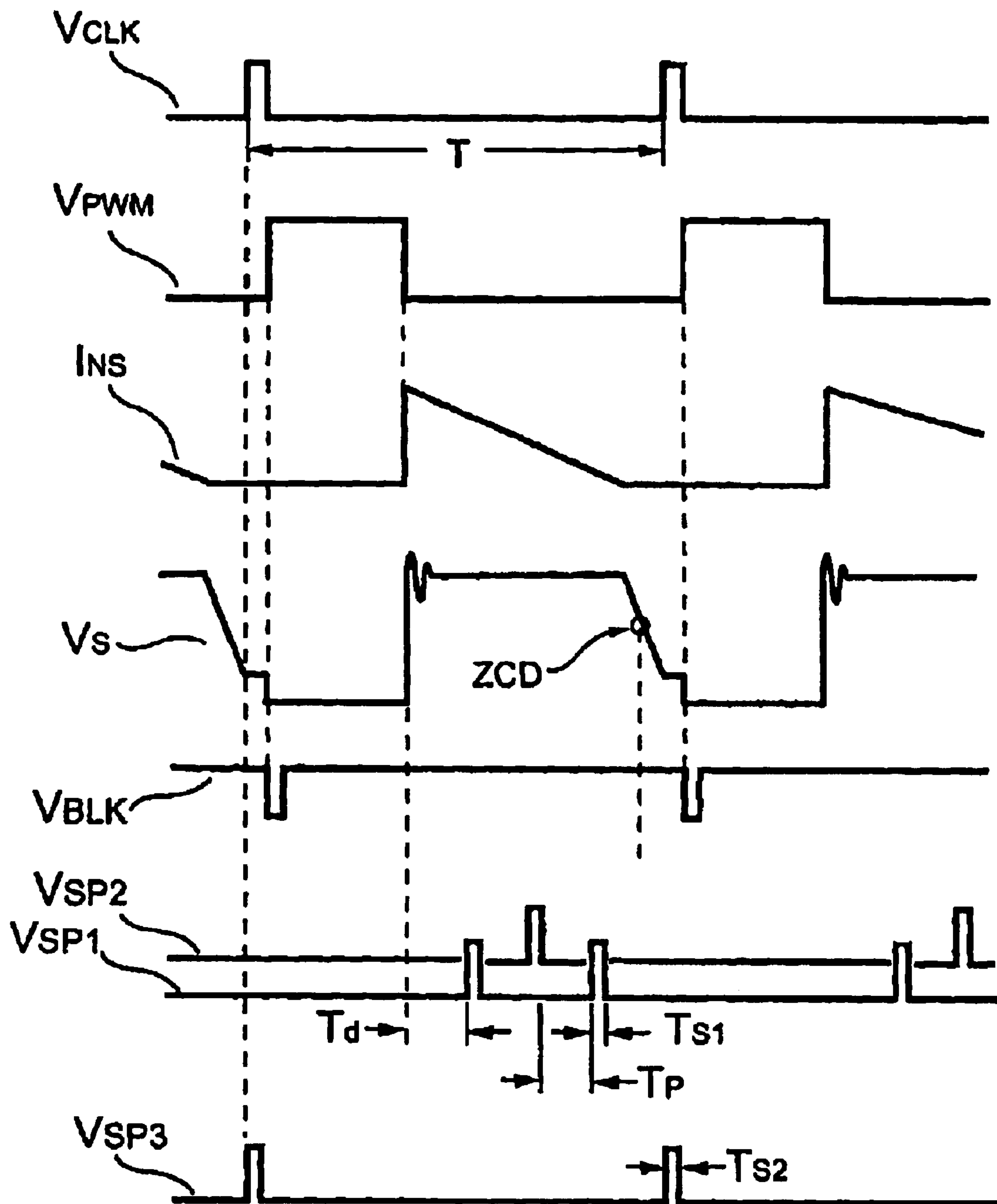

FIG. 10

PRIMARY-SIDE CONTROLLED FLYBACK POWER CONVERTER

Matter enclosed in heavy brackets [] appears in the original patent but forms no part of this reissue specification; matter printed in italics indicates the additions made by reissue.

BACKGROUND OF THE INVENTION

1. Field of Invention

The present invention relates to a switching mode power converter and more particularly relates to a flyback power converter.

2. Description of Related Art

A flyback power converter typically includes a PWM controller, a power MOSFET (Metal Oxide Semiconductor Field Effect Transistor), a transformer, and a feedback-control circuit. The purpose of the feedback-control circuit is to sense the output voltage and/or the output current of the secondary-side of the power supply, and to supply a feedback signal to the PWM controller through an isolated device such as an optical-coupler.

FIG. 1 shows a traditional flyback power converter. Although this circuit is able to regulate the output voltage and output current, it has several drawbacks. One drawback of this circuit is its large size, due to the need for an optical-coupler and a secondary feedback-control circuit. Another drawback of this flyback power converter is high power consumption. To maintain a constant secondary-side output current, this circuit includes a current-sense resistor. The current-sense resistor significantly increases the power consumption of the power converter.

In recent years, several primary-side control schemes for flyback power converters have been proposed. These prior-art primary-side control schemes have attempted in various ways to reduce the size and the cost of flyback power converters. One prior-art primary-side control scheme is "Switching Power Supply Packages" by Arthur J. Collmeyer, Mark D. Telefus, Dickson T. Wong, and David B. Manner (U.S. Pat. No. 6,434,021). Although this circuit is able to regulate the output voltage and the output current, it has several drawbacks. One drawback of this prior-art invention is that the feedback control voltage is sensed from a high voltage source. This method results in a loss of accuracy, and it increases the cost of the controller. Another drawback is that the voltage drop of the output rectifier is not compensated for. Generally, the voltage drop of the output rectifier decreases in response to temperature increases, typically at a rate of 2 mV/° C. Thus, the output voltage of this prior-art invention will deviate significantly from a constant DC level.

Another prior-art control scheme is "Method and Apparatus Providing a Multi-Function Terminal for a Power Supply Controller" by Balu Balakrishnan, Alex B. Djenguerian, and Leif O. Lund (U.S. Pat. No. 6,538,908). The drawback of this prior-art is that the optical-coupler and the secondary feedback circuit are still required for loop control. Otherwise, the output voltage and the output current will fluctuate significantly.

Reflected voltage control has also been proposed as a means for primary-side control. Two prior-art patents teaching this method include "Switched Mode Power Supply Responsive to Voltage across Energy Transfer Element" by Balu Balakrishnan, David Michael, and Hugh Matthews (U.S. Pat. No. 6,233,161) and "Switched Mode Power Sup-

ply Responsive to Current Derived from Voltage across Energy Transfer Element Input" by Balu Balakrishnan, David Michael, and Hugh Matthews (U.S. Pat. No. 6,480,399).

One principal drawback of these two prior-arts is inaccurate feedback control. In order to generate a feedback control signal, the reflected voltage of the transformer is filtered and turned into a DC voltage (or current) through a resistor-capacitor circuit. However, this reflected voltage signal is not directly proportional to the output voltage, because of the spike voltage generated by the leakage inductance of the transformer. Thus, the output voltage of this prior-art invention will deviate significantly from a constant DC level. Furthermore, the voltage drop of the output rectifier is not compensated for in the feedback loop. When load changes occur, this problem will introduce additional distortion into the output voltage.

Another drawback of these two prior-art inventions is high power consumption. The reflected voltage is filtered to supply power for PWM control. However, the resistor in the filter burns the majority of the reflected power, even if the power consumption required for PWM control is low. Therefore, the power consumption of the power supply is high.

Thus, a need still remains for an efficient primary-side flyback power converter with a well regulated, constant, output voltage and output current.

SUMMARY OF THE INVENTION

A principal object of the present invention is to provide a flyback power converter under primary-side PWM control. The flyback power converter according to the present invention supplies a well-regulated constant voltage and constant current output. However, unlike prior-art PWM controllers, it does not require a secondary-side feedback circuit or an optical-coupler. This enables the device count, the size, and the cost of the power supply to be reduced.

A further object of the present invention is to solve the drawbacks of the foregoing prior-art inventions.

A further object of the present invention is to reduce power consumption. To achieve this, the present invention provides a PWM controller with a power supply that has a low-voltage source.

A further object of the present invention is to improve the DC output voltage accuracy and reduce the cost of the PWM controller. To achieve this, the present invention uses a low voltage input to detect the output voltage.

Another object of the present invention is to further improve DC output voltage accuracy. The present invention includes a double sample amplifier that precisely acquires a sampled voltage from a flyback voltage of the transformer, in a manner such that the sampled voltage is compensated and tightly-correlated to the output voltage.

The primary-side PWM controller according to the present invention can provide a well-regulated output voltage and output current. This allows the device count, the size, and the cost of the power converter to be greatly reduced.

The flyback power converter according to the present invention includes the PWM controller that generates a PWM signal to drive a switching transistor. The PWM signal is generated in response to the sampled voltage.

The flyback energy from the primary winding of the transformer is recycled to reduce power consumption. After the falling-edge of the PWM signal, the flyback energy of the

3

primary winding is rectified and filtered to supply DC power to the PWM controller. This flyback energy includes the flyback voltage reflected from the secondary winding and an induced voltage caused by the leakage inductance.

Another feature of the flyback power converter according to the present invention is a pulse generator. The pulse generator of the PWM controller generates sampling pulses after each delay time interval. The sampling pulses are used to accurately detect the flyback voltage of the transformer. The delay time is inserted to avoid interference from the induced voltage created by the leakage inductance of the transformer. The double sample amplifier samples the flyback voltage just before the amplitude of the transformer current falls to zero. This method of sampling compensates for load-related voltage variations across the output rectifier.

Another feature of the flyback power converter according to the present invention is an offset current source. The offset current source is used to compensate for the temperature dependence of the output rectifier. This allows the PWM controller to be supplied with a more accurate feedback signal. The offset current source of the PWM controller pulls an offset current from an input of the double sample amplifier in response to the operating temperature of the flyback power converter. The offset current will produce a voltage drop across a detection resistor to compensate for voltage variations across the output rectifier.

Another feature of the flyback power converter according to the present invention is a blanking circuit. The blanking circuit produces a blanking time to ensure that the on-time of the PWM signal will create a sufficient delay to precisely sample the flyback voltage.

Another feature of the flyback power converter according to the present invention is the use of an oscillator in the PWM controller to produce a programmable switching frequency. The programmable switching frequency is produced in response to the voltage sampled from the flyback voltage. The programmable switching frequency is used by the flyback power converter to control the amount of power delivered from the primary-side of the transformer to the output of the power converter.

It is to be understood that both the foregoing general descriptions and the following detailed descriptions are exemplary, and are intended to provide further explanation of the invention as claimed. Still further objects and advantages will become apparent from a consideration of the ensuing description and drawings.

BRIEF DESCRIPTION OF THE DRAWINGS

The accompanying drawings are included to provide a further understanding of the invention, and are incorporated in and constitute a part of this specification. The drawings illustrate embodiments of the invention and, together with the description, serve to explain the principles of the invention.

FIG. 1 shows a traditional prior-art flyback power converter.

FIG. 2 shows a primary-side controlled flyback power converter according to the present invention.

FIG. 3 shows a preferred embodiment of a PWM controller according to the present invention.

FIG. 4 shows a preferred embodiment of a double sample amplifier of the PWM controller according to the present invention.

FIG. 5 shows a preferred embodiment of a programmable current generator of the double sample amplifier according to the present invention.

4

FIG. 6 shows a preferred embodiment of an oscillator of the PWM controller according to the present invention.

FIG. 7 shows a preferred embodiment of a PWM circuit of the PWM controller according to the present invention.

FIG. 8 shows a preferred embodiment of a blanking circuit of the PWM circuit according to the present invention.

FIG. 9 shows a preferred embodiment of a pulse generator of the PWM controller according to the present invention.

FIG. 10 is a timing diagram showing signals generated by the PWM circuit and the flyback power converter according to the present invention.

DESCRIPTION OF THE PREFERRED EMBODIMENTS

FIG. 1 shows a traditional flyback power converter. A capacitor 34 is connected to a PWM controller 90 and is charged via a resistor 22. The PWM controller 90 will be started up once its supply voltage V_{CC} is higher than a start-threshold voltage. When the PWM controller 90 starts to operate, it will output a PWM signal to drive a switching transistor 80 and a transformer 40. Meanwhile, an auxiliary winding N_A of the transformer 40 supplies the supply voltage V_{CC} via a rectifier 14. A current-sense resistor 25 converts a switching current of the transformer 40 into a voltage signal for PWM control and over-power protection. An output of an optical-coupler 92 supplies a feedback voltage V_{FB} .

The output voltage V_O and the Zener voltage of a Zener diode 96 drive an input of the optical-coupler 92 via a resistor 28 to form the feedback loop. The magnitude of the feedback voltage V_{FB} of the PWM controller 90 determines the on-time (T_{ON}) of the PWM signal and regulates the output power. A transistor 84 coupled with a current-limit resistor 86 control the maximum amplitude of the output current I_O . As the output current I_O increases, the voltage across the current-limit resistor 86 increases as well. When this voltage exceeds the junction voltage of the transistor 84 (e.g., 0.7V), the transistor 84 will be turned on. This reduces the on-time of the PWM signal by decreasing the feedback voltage V_{FB} . In this manner, the output current I_O of the power supply is kept constant.

FIG. 2 shows a flyback power converter according to the present invention. The flyback power converter supplies a constant output voltage and a constant current output under primary-side PWM control. An input V_{IN} of the power converter is connected to a drain of a switching transistor 80. A first primary winding N_{P1} and a second primary winding N_{P2} are connected in series to construct a primary winding of a transformer 50. A first terminal of the primary winding is a first terminal of the first primary winding N_{P1} , and a second terminal of the primary winding is a second terminal of the second primary winding N_{P2} . A second terminal of the first primary winding N_{P1} is connected to a first terminal of the second primary winding N_{P2} . The transformer 50 further comprises a secondary winding N_S .

The secondary winding N_S of the transformer 50 is connected to an output of the power converter via an output rectifier 19. A source of the switching transistor 80 is connected via a current-sense resistor 25 to the first terminal of the primary winding of the transformer 50. The second terminal of the primary winding is connected to the ground reference. When power is applied to the input V_{IN} of the power converter, a capacitor 35 is charged up via a start-up resistor 20. The capacitor 35 is connected to a supply-voltage input V_{CC} of a PWM controller 100. The capacitor 35 stores energy that is used by the PWM controller 100.

5

Once the voltage at the supply-voltage input VCC of the PWM controller **100** exceeds the start-threshold voltage, the PWM controller **100** will start to operate and generate a PWM signal V_{PWM} . The PWM signal V_{PWM} will drive a gate of the switching transistor **80** to deliver energy to the output of the power converter. At the instant the PWM signal turns off, a flyback voltage will be reflected from the secondary winding N_S to the first primary winding N_{P1} and the second primary winding N_{P2} . The voltage across the secondary winding N_S is equal to the sum of the voltage drop across the output rectifier **19** and the output voltage V_O of the power converter.

The PWM controller **100** has a detection input VS for sampling the flyback voltage V_{P1} from the first primary winding N_{P1} . This is used to regulate the output voltage V_O . The PWM controller **100** regulates the output voltage of the power converter by modulating the PWM signal V_{PWM} in response to the voltage sampled at the detection input VS. While the PWM signal V_{PWM} is on, a primary current of the transformer **50** will produce a current-sense voltage V_{IS} across the current-sense resistor **25**. A capacitor **37** is connected from the COM input of the PWM controller **100** to the ground reference. The capacitor **37** is used for frequency compensation to stabilize the control loop of the power converter.

A sense-junction connects the source of the switching transistor **80** and the current-sense resistor **25**. The sense junction is connected to a current-sense input IS of the PWM controller **100**. The current-sense input IS detects the current-sense voltage V_{IS} , so that the PWM controller **100** can successfully limit the peak value of the primary current flowing through the transformer **50**.

An anode of a diode **15** is connected to the second terminal of the first primary winding N_{P1} . A cathode of the diode **15** is connected to the supply-voltage input VCC of the PWM controller **100**. After the PWM signal V_{PWM} turns off, the rectified flyback voltage of the first primary winding N_{P1} is supplied to the supply-voltage input VCC of the PWM controller **100** via the diode **15**. The capacitor **35** filters this rectified flyback voltage to supply the PWM controller **100** with a DC power source.

One component of the voltage supplied to the supply-voltage input VCC of the PWM controller **100** is from the flyback voltage reflected from the secondary winding N_S . However, the voltage supplied to the supply-voltage input VCC of the PWM controller **100** also includes an induced voltage from the leakage inductance of the transformer **50**. This flyback energy of the first primary winding N_{P1} of the transformer **50** is recycled to power the PWM controller **100**, thus reducing power consumption.

The flyback energy of the second primary winding N_{P2} of the transformer **50** is not utilized. Consequently, to eliminate the induced voltage caused by the leakage inductance of the second primary winding N_{P2} of the transformer **50**, a snubber circuit is connected in parallel with the second primary winding N_{P2} . The snubber circuit comprises a diode **17** connected in series with a voltage-clamping device **47**. The voltage-clamping device can either be a Zener diode or a TVS (Transient Voltage Suppressor).

FIG. 3 shows a preferred embodiment of the PWM controller **100** including a double sample amplifier (DSA) **200**, an oscillator **300**, a PWM circuit **500**, a pulse generator **700**, a zero current detection (ZCD) comparator **900**, and a threshold voltage **910**. When the PWM signal V_{PWM} is off, the pulse generator **700** generates a sampling pulse V_{SP1} and a sampling pulse V_{SP2} alternately. The sampling pulse V_{SP1}

6

and the sampling pulse V_{SP1} are generated following a delay time T_d . The delay time T_d is chosen such that the flyback voltage of the first primary winding N_{P1} of the transformer **50** can be sampled. The delay time T_d is needed to avoid sampling the induced voltage from the leakage inductance of the transformer **50**.

Once the ZCD comparator **900** detects a zero current status from the transformer **50**, the pulse generator **700** will be inhibited to generate the sampling pulse V_{SP1} and the sampling pulse V_{SP2} . In the mean time, the flyback signals sampled during the sampling pulses V_{SP1} and V_{SP2} are stored in a signal buffer of the double sample amplifier **200**.

Before initiating the next switching cycle, the pulse generator **700** will produce a sampling pulse V_{SP3} for acquiring a sampled voltage V_{SH} from the signal buffer. In response to the sampled voltage V_{SH} , the double sample amplifier **200** will generate a clamped-sample voltage V_{HSH} for supplying to the oscillator **300**. In order to eliminate the possibility of sampling a falling edge signal, only the higher voltage in the signal buffer is taken as the sampled voltage V_{SH} . The available sampled voltage V_{SH} is acquired just before the transformer current drops to zero. More specifically, the available sampled voltage V_{SH} is acquired when the current of the secondary winding N_S of the transformer **50** drops to a minimum value. Sampling the flyback voltage V_{P1} during a minimum secondary current reduces the error margin from the voltage drop of the output rectifier **19**. The ZCD comparator **900** outputs a ZCD signal V_{ZCD} to indicate a zero current status once the voltage at the detection input VS drops below a lower-limit voltage. The lower-limit voltage is the threshold voltage **910** plus an output voltage V_H of the signal buffer. The flyback voltage V_{P1} is sampled through a detection resistor **23** shown in FIG. 2.

The sampled voltage V_{SH} is used for voltage regulation. One problem is that the voltage drop across the output rectifier **19** varies with respect to temperature. In order to compensate for this, an offset current source of the PWM controller **100** pulls an offset current I_M from the detection input VS. The offset current I_M is decreased in proportion to the increase of the temperature. The offset current I_M produces a voltage drop across the detection resistor **23** so that the voltage drop is proportional to the voltage drop across the output rectifier **19**. By properly selecting the resistance of the detection resistor **23**, it is possible to accurately offset the variation of the voltage drop across the output rectifier **19**. When the variation of the voltage drop across the detection resistor **23** is correlated to the variation of the voltage drop across the output rectifier **19**, the detection resistor **23** can adequately compensate for the temperature coefficient of the output rectifier **19**. In this manner, the flyback power converter according to the present invention can supply a well-regulated output voltage over a wide range of operating temperatures.

As shown in FIG. 3, the oscillator **300** of the PWM controller **100** produces the programmable switching frequency in response to the clamped-sample voltage V_{HSH} , and thus controls the power delivered from the primary-side of the transformer to the output of the power converter. The clamped-sample voltage V_{HSH} is correlated to the output voltage V_O . Thus, the switching frequency will vary in proportion to the output voltage V_O . With a programmable switching frequency, the flyback power converter according to the present invention can maintain a constant output current I_O .

The PWM controller **100** generates the PWM signal V_{PWM} from a feedback voltage V_{COM} , a limit voltage V_{LIMIT} , and the current-sense voltage V_{IS} . The PWM signal

V_{PWM} is used for PWM control. The PWM signal is generated such that the output voltage and the output current are both well regulated.

FIG. 4 shows a preferred embodiment of the double sample amplifier **200** of the PWM controller **100** according to the present invention. In this embodiment, the detection input VS is connected to an input terminal of a switch **220** and to an input terminal of a switch **221**. The switch **220** is turned on/off by the sampling pulse V_{SP1} . An output terminal of the switch **220** is connected to a capacitor **230** to produce a hold voltage V_{H1} . The capacitor **230** is further connected to a positive terminal of an operational amplifier **246**. The switch **221** is turned on/off by the sampling pulse V_{SP2} . An output terminal of the switch **221** is connected to a capacitor **231** to produce a hold voltage V_{H2} . The capacitor **231** is connected in parallel with a switch **225**. The PWM signal V_{PWM} will control the switch **225** to discharge the capacitor **231** during each switching cycle. The capacitor **231** is further connected between a positive terminal of an operational amplifier **245** and the ground reference. The operational amplifier **245**, the operational amplifier **246**, the capacitor **230**, the capacitor **231**, a diode **266**, and a diode **265** develop the signal buffer of the double sample amplifier **200**. The signal buffer outputs the voltage V_H . Via the diodes **266** and **265**, an output of the operational amplifier **246** and an output of the operational amplifier **245** are connected to the output of the signal buffer. A negative terminal of the operational amplifier **246** and a negative terminal of the operational amplifier **245** are also connected to the output of the signal buffer. Therefore, the magnitude of the signal buffer output voltage V_H is equal to the maximum of the voltages V_{H1} and V_{H2} .

The double sample amplifier **200** of the PWM controller **100** further includes a current source **285** connected from the output of the signal buffer to the ground reference. This is done in order to pull the signal buffer signal low. To acquire the sampled voltage V_{SH} from the output of the signal buffer, a switch **222** is turned on/off by the sampling pulse V_{SP3} . An input terminal of the switch **222** is connected to the output of the signal buffer. A capacitor **232** for holding the sampled voltage V_{SH} is connected to an output terminal of the switch **222**. The capacitor **232** is further connected to a positive terminal of an operational amplifier **241**. The output of the operational amplifier **241** is connected to a first terminal of a resistor **252**. A second terminal of the resistor **252** outputs the clamped-sample voltage V_{HSH} . A negative terminal of the operational amplifier **241** is connected to the second terminal of the resistor **252**. The operational amplifier **241** keeps the clamped-sample voltage V_{HSH} equal to the sample voltage V_{SH} , as long as the clamped-sample voltage V_{HSH} is higher than a minimum voltage value V_{MIN} . A current source **281** is connected to the second terminal of the resistor **252**. The current source **281** and the resistor **252** are used to produce the minimum voltage value V_{MIN} for the clamped-sample voltage V_{HSH} .

The double sample amplifier **200** of the PWM controller **100** further includes an operational amplifier **240** having a positive terminal connected to a reference voltage terminal V_{RV} . An output of the operational amplifier **240** drives a gate of a transistor **213**. A negative terminal of the operational amplifier **240** is connected to a source of the transistor **213**. The source of the transistor **213** is further connected to the second terminal of the resistor **252** via a resistor **250**. A drain of the transistor **213** is connected to a current mirror. The current mirror comprises a transistor **215** and a transistor **217**. The transistor **215** is an input of the current mirror. A drain of the transistor **217** is connected to a resistor **251**, to

produce the feedback voltage V_{COM} at the COM input of the PWM controller **100**. In this manner as described above, an error amplifier is provided for the voltage feedback loop of the PWM controller **100**. The resistor **250** determines the gain of the error amplifier, and the capacitor **37** shown in the FIG. 2 determines the bandwidth of the error amplifier.

The double sample amplifier **200** of the PWM controller **100** further includes a current source **280** and a programmable current generator **290** connected in series. A junction of the current source **280** and the programmable current generator **290** is connected to an input of the offset current source. The offset current source comprises a diode **260**, a transistor **210** and a transistor **211**. A drain of the transistor **210** is the input of the offset current source. To sink the offset current I_M , the detection input VS is connected to a drain of the transistor **211**. The programmable current generator **290** generates a programmable current I_T that is inversely proportional to temperature variation. Therefore, the amplitude of the offset current I_M is inversely proportional to temperature variation, such that the offset current I_M decrease in response to temperature increases.

FIG. 5 shows a preferred embodiment of the programmable current generator **290** that generates the programmable current I_T in response to temperature variation. The programmable current generator **290** comprises bipolar transistors **291** and **292**, p-mirror transistors **294**, **295** and **296**, n-mirror transistors **297** and **298** and a resistor **293**. The programmable current I_T is given by,

$$I_T = N_M \times \frac{k \times T_{emp}}{q} \times \frac{\ln(r)}{R_T} \quad (1)$$

where R_T is the resistance of the resistor **293**; $N_M = M_1 \times M_2$; M_1 is the geometrical ratio of the transistor **295** and **296**; M_2 is the geometrical ratio of the transistor **297** and **298**; k is the Boltzmann's constant; q is the charge on an electron; r is the emitter area ratio of the bipolar transistor **291** and **292**; and T_{temp} is the absolute temperature.

FIG. 6 shows a preferred embodiment of the oscillator **300** of the PWM controller **100** according to the present invention. In this embodiment, the clamped-sample voltage V_{HSH} is supplied to a positive input of an operational amplifier **340**. The operational amplifier **340** is coupled to a transistor **310** and a resistor **360**, to generate a variable charge current I_{310} . A transistor **311** paired with a transistor **312** produce a first discharge current I_{312} by mirroring the variable charge current I_{310} . The pair of transistors **311** and **314** produces a charge current I_{314} by mirroring the variable charge current I_{310} . A transistor **315** paired with a transistor **316** produces a second discharge current I_{316} by mirroring the first discharge current I_{312} . A switch **351** is used to enable and disable the charge current I_{314} . A switch **352** is used to enable and disable the second discharge current I_{316} . The charge current I_{314} and the second discharge current I_{316} are supplied to a capacitor **365**, to generate a saw-tooth signal. A comparator **345**, a comparator **346**, a reference voltage V_2 , a reference voltage V_1 , a NAND-gate **381**, and a NAND-gate **382**, are coupled to generate a clock signal V_{CLK} to control the switch **352**. The clock signal V_{CLK} also controls the switch **351** via an inverter **380**.

FIG. 7 shows a preferred embodiment of the PWM circuit **500** of the PWM controller **100** according to the present invention. The PWM circuit **500** comprises a comparator **545**, a comparator **546**, a NAND-gate **510**, a NAND-gate **511**, a flip-flop **515**, an inverter **512**, an AND-gate **519**, and a blanking circuit **520**. A negative input of the comparator **545**

and a negative input of the comparator **546** are connected to the current-sense input IS of the PWM controller **100**. The comparator **545** is used to compare the feedback voltage V_{COM} with the current-sense voltage V_{IS} . The comparator **546** is used to compare a limit voltage V_{LIMIT} with the current-sense voltage V_{IS} . The limit voltage V_{LIMIT} is used to limit the peak primary current of the transformer **50**. An output of the comparator **545** is connected to a first input of the NAND-gate **510**. An output of the comparator **546** is also connected to a second input of the NAND-gate **510**. A first input of the NAND-gate **511** is connected to an output of the NAND-gate **510**. A second input of the NAND-gate **511** is connected to an output of the blanking circuit **520**. The clock signal V_{CLK} is supplied to a clock input of the flip-flop **515** via the inverter **512**, which is further connected to a first input of the AND-gate **519**. The flip-flop **515** is reset by an output of the NAND-gate **511**. An input of the flip-flop **515** is supplied from the supply voltage V_{CC} . An output of the flip-flop **515** connects to a second input of the AND-gate **519**. An input of the flip-flop **515** is supplied from the supply voltage V_{CC} . An output of the AND-gate **519** supplies the PWM signal V_{PWM} to an input of the blanking circuit **520**. The blanking circuit **520** generates a blanking signal V_{BLK} to ensure a minimum on-time for the PWM signal V_{PWM} .

FIG. 8 shows a preferred embodiment of the blanking circuit **520** of the PWM circuit **500** according to the present invention. The blanking circuit **520** comprises an inverter **521**, an inverter **522**, a NAND-gate **523**, a transistor **526**, a capacitor **527**, and a current source **525**. The purpose of the blanking circuit **520** is to generate the blanking signal V_{BLK} . The PWM signal V_{PWM} is supplied to an input of the inverter **521** and a first input of the NAND-gate **523**. The transistor **526** is coupled with the current source **525**, the capacitor **527**, and the inverter **522**, to produce a blanking time T_{BLK} . An output of the inverter **521** drives a gate of the transistor **526** to start the blanking time T_{BLK} , once the PWM signal V_{PWM} is on. An output of the inverter **522** is connected to a second input of the NAND-gate **523**. An output of the NAND-gate **523**, which is an output of the blanking circuit **520**, generates the blanking signal V_{BLK} . Its waveform is shown in FIG. 10.

FIG. 9 shows a preferred embodiment of the pulse generator **700** of the PWM controller **100** according to the present invention. To produce a sampling clock signal the pulse generator **700** includes a capacitor **751**, an inverter **736**, a switch **737**, a current source **710**, a current source **711**, and a hysteresis buffer **735**. The capacitor **751** is charged by the current source **710** via the switch **737**, and is discharged by the current source **711**. The capacitor **751** is connected to an input of the hysteresis buffer **735**. The hysteresis buffer **735** outputs a sampling clock signal to control the switch **737** via the inverter **736**. The current source **710** and the current source **711** respectively determine an on-time and an off-time of the sampling clock signal. The on-time of the sampling clock signal further determines the sample time T_{S1} for both of the sampling pulse signals V_{SP1} and V_{SP2} . To produce a delay time T_d after the PWM signal V_{PWM} goes off, the pulse generator **700** includes a transistor **741**, a current source **712**, a capacitor **752**, an inverter **721**, and an inverter **722**. The PWM signal V_{PWM} is also supplied to an input of the inverter **721**. The output of the inverter **721** drives the inverter **722**. The inverter **722** further drives a gate of the transistor **741**. When the PWM signal V_{PWM} goes off, the transistor **741** is also turned-off. The current source **712** will then charges the capacitor **752** to produce the delay time T_d .

The pulse generator **700** of the PWM controller **100** further comprises an AND-gate **726** having three inputs. A first

input is supplied by the sampling clock signal, a second input is connected to the capacitor **752**, and a third input is connected to the output of the inverter **721**. An output of the AND-gate **726** produces the sampling pulses V_{SP1} and V_{SP2} via an AND-gate **733** and an AND-gate **732** respectively. The AND-gates **732** and **733** are alternately enabled by a flip-flop **731**. The sampling clock signal is supplied to a clock input of the flip-flop **731**. An output and an inverse-output of the flip-flop **731** are connected to the AND-gates **732** and **733** respectively, thus the sampling pulses V_{SP1} and V_{SP2} can be alternately produced. Furthermore, in order to sample the flyback voltage just before the transformer current drops to zero, the ZCD signal V_{ZCD} controls the AND-gates **732** and **733** via an OR-gate **729**.

However, to ensure that the double sample amplifier **200** will produce the sampled voltage V_{SH} during every switching cycle, the ZCD signal V_{ZCD} disables the sampling pulses V_{SP1} and V_{SP2} after they are produced.

The inverse-output of a flip-flop **730** connects to a first input of the OR-gate **729**. A second input of the OR-gate **729** is supplied by the ZCD signal V_{ZCD} . The flip-flop **730** is reset by the output of the inverter **721**. A clock input of the flip-flop **730** is connected to the output of the AND-gate **726** via an inverter **725**. Thus, the ZCD signal V_{ZCD} will disable the AND-gates **732** and **733** following either of the sampling pulses, V_{SP1} and V_{SP2} .

To produce a sampling pulse V_{SP3} with a pulse width equal to a sample time T_{S2} , the pulse generator **700** includes a transistor **742**, a current source **714**, a capacitor **753**, an inverter **723**, an inverter **724**, and an AND-gate **727**. The clock signal V_{CLK} is supplied to an input of the inverter **723** and a first input of the AND-gate **727**. An output of the inverter **723** is connected to a gate of the transistor **742** to control the start of the sample time T_{S2} . The current source **714** and the capacitor **753** are coupled to produce the sample time T_{S2} . The capacitor **753** drives a second input of the AND-gate **727** via the inverter **724**. The AND-gate **727** outputs the sampling pulse V_{SP3} with a pulse width equal to the sample time T_{S2} .

FIG. 10 shows the timing diagram of the PWM circuit **500** and the pulse generator **700**. After the PWM signal goes low, the sampling pulses V_{SP1} and V_{SP1} are alternately generated, following the delay time T_d . The purpose of the delay time T_d is to eliminate as much as possible the influence of the leakage inductance of the transformer **50**. To accomplish this, the delay time T_d is inserted during each cycle between the falling-edge of the PWM signal V_{PWM} and the beginning of the flyback voltage sampling process. The blanking circuit **520** shown in FIG. 7 produces the blanking time T_{BLK} . This determines the minimum on-time of the PWM signal, once the PWM signal is on. The delay time T_d is determined by the minimum on-time of the PWM signal. The blanking time T_{BLK} ensures that the delay time T_d and the sample time T_{S1} and T_{S2} are sufficient to precisely sample the flyback voltage. When a zero current status is detected at the detection input VS, both the sampling pulses V_{SP1} and V_{SP2} will be disabled. The flyback voltage will be sampled and held by the capacitors **230** and **231**, depicted in FIG. 4. The sampling pulse V_{SP3} is then generated in response to the clock signal V_{CLK} . When the sampling pulse V_{SP3} is generated, the capacitor **232** will further sample and hold the higher voltage stored by the capacitors **230** or **231**. Referring now to FIG. 2,

11

the output voltage V_O of the power converter can be expressed as,

$$V_O = V_{NS} - V_D = \frac{N_S}{N_{P1}} \times V_{P1} - V_D = \frac{N_S}{N_{P1}} \times (V_{SH} + I_M \times R_{23}) - V_D \quad (2)$$

where V_{NS} is the voltage across the secondary winding N_S , V_{P1} is the voltage of the first primary winding, V_D is the voltage drop across the output rectifier **19**, V_{SH} is the voltage sampled at the detection input VS, and R_{23} is the resistance of the detection resistor **23**. The output voltage V_O can also be expressed in terms of the PWM feedback-control circuit:

$$V_O = G_M \times (V_{RV} - V_{SH}) \quad (3)$$

where G_M is the loop gain of the PWM feedback-control circuit and V_{RV} is the reference voltage of the double sample amplifier **200**. Based on equations (2) and (3), the output voltage can be rewritten as,

$$V_O = \left\{ \frac{N_S}{N_{P1}} \times V_{RV} + \left[\left(\frac{N_S}{N_{P1}} \times I_M \times R_{23} \right) - V_D \right] \right\} \div \left\{ 1 + \left(\frac{N_S}{N_{P1}} \times \frac{1}{G_M} \right) \right\}$$

Because $G_M \gg 1$, V_O can be expressed in a simplified form as,

$$V_O = \frac{N_S}{N_{P1}} \times V_{RV} + \left[\left(\frac{N_S}{N_{P1}} \times I_M \times R_{23} \right) - V_D \right] \quad (4)$$

The flyback voltage is sampled just before the transformer current drops to zero. The problem is that the voltage drop across the output rectifier **19** varies with respect to temperature.

To compensate for this, the present invention introduces the offset current I_M . The offset current I_M is modulated in inverse proportion to temperature variation. By properly selecting the resistance of the detection resistor **23**, it is possible to offset the adverse temperature effect of the voltage drop across the output rectifier **19**. Thus, the flyback power converter according to the present invention can supply a well-regulated output voltage V_O .

The oscillator **300** produces the clock signal V_{CLK} with a programmable switching frequency. The switching frequency is determined in response to the clamped-sample voltage V_{HSH} . This controls the power delivered from the primary-side of the transformer to the output of the power converter. Because the clamped-sample voltage V_{HSH} is correlated to the output voltage V_O , the switching frequency will be proportional to output voltage V_O . Using the programmable switching frequency, the flyback power converter according to the present invention can maintain a constant output current I_O .

Since the output power is a function of the output voltage V_O , a constant current output can be achieved when the output current of the power converter is always less than a maximum value. The output power P_O is given by,

$$P_O = V_O \times I_O = \eta \times P_{IN} = \eta \times \frac{1}{2 \times T} \times L_P \times I_P^2 \quad (5)$$

where P_{IN} is the power input to the primary-side, η is the power conversion efficiency, T is the switching period, L_P is the primary inductance of the transformer **50**, and I_P is the primary current of the transformer **50**.

The primary current I_P produces the current-sense voltage V_{IS} across the current-sense resistor **25**. The current-sense

12

resistor **25** is connected to the current-sense input IS of the PWM controller **100**. Once the current-sense voltage V_{IS} exceeds the limit voltage V_{LIMIT} , the logic circuit of the PWM controller **100** will turn off the PWM signal to keep the primary current I_P constant. Referring to equation (5), the output current I_O of the power converter can be shown as,

$$I_O = \frac{1}{V_O} \times \frac{\eta}{2 \times T} \times L_P \times (I_P)^2 \quad (6)$$

In order to produce a constant output current I_O , when $V_{O2} = 0.5 \times V_{O1}$ ($P_{O2} = 0.5 \times P_{O1}$), T should be increased as follows:

$$T_2 = 2 \times T_1$$

where the first switching period T_1 refers to the first output voltage V_{O1} , and the second period of the switching frequency T_2 refers to the second output voltage V_{O2} .

The oscillator **300** generates the clock signal V_{CLK} with a programmable switching frequency. The switching frequency is determined in response to the clamped-sample voltage V_{HSH} . When the clamped-sample voltage V_{HSH} exceeds the minimum voltage V_{MIN} , the clamped-sample voltage V_{HSH} is equal to the sampled voltage V_{SH} . If the clamped-sample voltage V_{HSH} goes below the minimum voltage value V_{MIN} , the switching frequency of the oscillator **300** will be insufficient to operate the PWM controller **100**.

To prevent this from happening, the clamped-sample voltage V_{HSH} will be set to the minimum voltage value V_{MIN} , whenever it starts to dip below V_{MIN} .

Referring to equation (2), the sampled voltage V_{SH} is per se a function of the output voltage V_O . Therefore a constant output current can be easily achieved by reducing the switching period to $(2 \times T)$, whenever the output voltage is decreased to $(0.5 \times V_O)$.

As described above, the flyback power converter includes the PWM controller **100**, to generate the offset current I_M and the sampled voltage V_{SH} . The sampled voltage V_{SH} is generated during every PWM cycle in response to the flyback voltage sampled across the first primary winding. In this manner, the flyback power converter according to the present invention can keep the output voltage constant. To limit the power transferred through the primary winding, the switching frequency is generated in response to the output voltage V_O . In this manner, the flyback power converter according to the present invention keeps the output current constant.

It will be apparent to those skilled in the art that various modifications and variations can be made to the structure of the present invention without departing from the scope or spirit of the invention. In view of the foregoing, it is intended that the present invention cover modifications and variations of this invention provided they fall within the scope of the following claims and their equivalents.

What is claimed is:

1. A flyback power converter comprising:

a transformer having a secondary winding, a first primary winding, and a second primary winding, wherein said first primary winding has a first terminal and a second terminal, said second primary winding has a first terminal and a second terminal, wherein said second terminal of said first primary winding is connected to said first terminal of said second primary winding, and said second terminal of said second primary winding is connected to a ground reference;

13

- an output rectifier connected from said secondary winding to an output of the power converter;
- a switching transistor for controlling the voltage across the primary windings of the transformer, wherein a drain of said switching transistor is connected to an input of the power converter;
- a current-sense resistor for generating a current-sense voltage, wherein said current-sense resistor is connected between a source of said switching transistor and said first terminal of said first primary winding;
- a PWM controller for regulating a switching frequency and for providing a PWM signal to drive a gate of said switching transistor, wherein said PWM controller has a supply-voltage input for receiving power, a detection input for receiving a flyback voltage, a current-sense input for current detection, a compensation input for frequency compensation, and a ground-reference input connected to said first terminal of said first primary winding, and wherein said current-sense input is connected to said source of said switching transistor;
- a power-pin capacitor for starting up said PWM controller, wherein said power-pin capacitor is connected between said supply-voltage input of said PWM controller and said ground-reference input of said PWM controller;
- a start-up resistor for charging said power-pin capacitor, wherein said start-up resistor is connected from said input of the power converter to said supply-voltage input of said PWM controller;
- a power-pin diode connected from said second terminal of said first primary winding to said supply-voltage input of said PWM controller;
- a detection resistor for receiving an offset current to compensate for the voltage drop across said output rectifier, wherein said detection resistor is connected from said second terminal of said first primary winding to said detection input of said PWM controller;
- a compensation capacitor connected from said compensation input of said PWM controller to said ground-reference input of said PWM controller;
- a transient voltage suppressor connected in parallel with said second primary winding; and
- a snubber diode connected in series with said transient voltage suppressor.
2. The flyback power converter as claimed in claim 1, wherein the output current of the power supply and the output voltage of the power supply are regulated in a substantially constant manner.
3. The flyback power converter as claimed in claim 1, wherein said flyback voltage is reflected from said secondary winding to said first primary winding and said second primary winding of said transformer, wherein said flyback voltage is reflected in response to the falling edge of said PWM signal.
4. The flyback power converter as claimed in claim 1, wherein a sampled voltage is sampled from said flyback voltage through said detection input of said PWM controller, and said flyback voltage is sampled after the falling-edge of said PWM signal and is sampled before the transformer current drops to zero.
5. The flyback power converter as claimed in claim 1, wherein a primary current of said transformer is produced during the on-time of said PWM signal, and said primary current of said transformer generates a current-sense voltage across said current-sense resistor.

14

6. The flyback power converter as claimed in claim 1, wherein said offset current is pulled from said detection input of said PWM controller, and said offset current is modulated so that the amplitude is inversely proportional to the operating temperature of the flyback power converter.
7. The flyback power converter as claimed in claim 1, wherein said PWM signal is modulated in a manner that the DC output voltage is kept substantially constant in response to said sampled voltage.
8. The flyback power converter as claimed in claim 1, wherein said switching frequency is controlled in response to a clamped-sample voltage of the PWM controller and is controlled in a manner that keeps the output current of the flyback power converter substantially constant.
9. The flyback power converter as claimed in claim 1, wherein said PWM controller comprises:
- a double sample amplifier for sampling said flyback voltage from said detection input of said PWM controller, wherein said double sample amplifier produces said clamped-sample voltage, said sampled voltage obtained from said detection input of said PWM controller, and a feedback voltage obtained by amplifying said sampled voltage;
 - an oscillator for regulating said switching frequency and for producing a clock signal in response to said clamped-sample voltage, wherein said clamped-sample voltage is obtained by clamping said sampled voltage;
 - a PWM circuit for generating said PWM signal, wherein said PWM signal is a function of said feedback voltage, said current-sense voltage, and a limit voltage;
 - a pulse generator for generating sampling pulses in response to said PWM signal and said clock signal, wherein said flyback voltage is sampled in response to said sampling pulses;
 - a hysteresis comparator for measuring the current flow through said transformer; and
 - a threshold voltage source connected to said hysteresis comparator.
10. The PWM controller as claimed in claim 9, wherein said double sample amplifier comprises:
- a first switch and a second switch having input terminals connected to said detection input of said PWM controller, wherein said first switch and said second switch are respectively turned on/off by a first sampling pulse and a second sampling pulse;
 - a first capacitor and a second capacitor connected to an output terminal of said first switch and an output of said second switch respectively, wherein said first capacitor produces a first hold voltage and said second capacitor produces a second hold voltage;
 - a discharge switch connected from said second capacitor to the ground reference, wherein said discharge switch is turned on/off by said PWM signal;
 - a signal buffer consisting of a first operational amplifier, a second operational amplifier, said first capacitor, said second capacitor, a first diode, and a second diode, wherein said first operational amplifier and said second operational amplifier respectively have positive input terminals connected to said second capacitor and said first capacitor, wherein an output of said signal buffer further connects to a negative input terminal of said first operational amplifier and a negative input terminal of said second operational amplifier, and wherein said first diode and said second diode are respectively connected from output terminals of said first operational amplifier

15

and said second operational amplifier to said output of said signal buffer;

a third switch having an input terminal connected to said output of said signal buffer, wherein said third switch is turned on/off by a third sampling pulse;

a third capacitor for producing said sampling voltage, wherein said third capacitor is connected to an output terminal of said third switch;

a third operational amplifier having a positive input terminal connected to said third capacitor;

a clamp resistor connecting to an output of said third operational amplifier, wherein said third operational amplifier outputs said clamped-sample voltage via said clamp resistor, wherein a negative input terminal of said third operational amplifier is coupled to said clamp resistor;

a clamp current source for ensuring that said clamped sample voltage exceeds a minimum voltage level, wherein said clamp current source is connected to said clamp resistor;

a first DSA transistor;

a fourth operational amplifier having an output terminal for driving a gate of said first DSA transistor, wherein a negative input terminal of said fourth operational amplifier is connected to a source of said first DSA transistor;

a gain resistor coupled to said negative input terminal of said fourth operational amplifier and said source of said first DSA transistor;

a DSA reference voltage source for providing a reference voltage for said double sample amplifier, wherein said DSA reference voltage source is connected to a positive input terminal of said fourth operational amplifier;

a first current mirror consisting of a first input transistor and a first output transistor, wherein a drain of said first input transistor is connected to a drain of said first DSA transistor;

a DSA output resistor for generating said feedback voltage, wherein said DSA output resistor is connected to a drain of said first output transistor;

a reference current source;

a programmable current generator connected to said reference current source, wherein said programmable current generator produces a programmable current, and the amplitude of said programmable current is modulated to be inversely proportional to the operating temperature of the flyback power converter;

an offset current mirror having an input terminal connected to a joint of said programmable current generator and said reference current source, wherein an output terminal of said offset current mirror is connected to said detection input of said PWM controller, and said output terminal of said offset mirror current pulls said offset current; and

a DSA-input diode connected from said detection input of said PWM controller to the ground reference.

11. The double sample amplifier as claimed in claim 10, wherein the magnitude of the output voltage of said double sample amplifier is equal to the magnitude of the maximum of said first hold voltage and said second hold voltage.

12. The double sample amplifier as claimed in claim 10, wherein said programmable current generator comprises:

a second current mirror consisting of a second input transistor, a second left-output transistor and a second

16

right-output transistor, wherein the supply voltage is supplied to said second current mirror;

a bipolar current mirror consisting of an input bipolar transistor and an output bipolar transistor; wherein a collector of said input bipolar transistor is connected to a drain of said second left-output transistor, and a collector of said output bipolar transistor is connected to a drain of said second input transistor;

a first resistor connected between an emitter of said output bipolar transistor and the ground reference; and

a third current mirror consisting of a third input transistor and a third output transistor, wherein a drain of said third output transistor pulls said programmable current.

13. The PWM controller as claimed in claim 9, wherein said oscillator comprises:

a variable current generator for receiving said clamped-sample voltage, wherein said variable current generator comprises an error amplifier, a V-to-I transistor, and a second resistor;

a fourth current mirror for generating a fourth mirror current and an OSC charge current, wherein said fourth current mirror comprises a fourth input transistor, a fourth left-output transistor and a fourth right-output transistor;

a fifth current mirror consisting of a fifth input transistor and a fifth output transistor, wherein a drain of said fifth input transistor receives said fourth mirror current and pulls an OSC discharge current;

a first inverter;

an OSC capacitor;

a first comparator and a second comparator, wherein a second reference voltage is supplied to a positive input terminal of said first comparator, and a first reference voltage is supplied to a negative input terminal of said second comparator;

an OSC current source;

a fourth switch for conducting the OSC charge current, wherein said fourth switch is controlled by an output of said first inverter;

a fifth switch for conducting said OSC discharge current; and

a first NAND-gate and a second NAND-gate, wherein said first NAND-gate produces said clock signal controlling said fifth switch and drives an input of said first inverter.

14. The PWM controller as claimed in claim 9, wherein said PWM circuit comprises:

a second inverter;

a third comparator for comparing said feedback voltage with the current-sense voltage;

a fourth comparator for comparing said limit voltage with said current-sense voltage;

a third NAND-gate having a first input terminal connected to an output terminal of said third comparator, wherein said third NAND-gate has a second input terminal connected to an output of said fourth comparator;

a fourth NAND-gate having a first input terminal, wherein a first input terminal of said fourth NAND-gate is driven by an output of said third NAND-gate;

a first AND-gate for supplying said PWM signal;

a first flip-flop having a clock input driven by an output of said second inverter; and

a blanking circuit having an input terminal driven by said PWM signal, wherein said blanking circuit has an out-

17

put terminal connected to a second input terminal of said fourth NAND-gate.

15. The PWM circuit as claimed in claim 14, wherein said blanking circuit comprises:

a means for producing a blanking time comprising a BLK transistor, a BLK current source, a BLK capacitor, and a BLK inverter;

a BLK input inverter for supplying said PWM signal to a gate of said BLK transistor, wherein said PWM signal is supplied to an input of said BLK input inverter, said input of said BLK input inverter is an input terminal of said blanking circuit, and said blanking time starts substantially soon following each rising-edge of the PWM signal; and

a BLK NAND-gate for supplying a blank signal, wherein said PWM signal is supplied to a first input of said BLK NAND-gate, and said BLK NAND-gate has a second input connected to an output of said BLK inverter.

16. The PWM controller as claimed in claim 9, wherein said pulse generator comprises:

a means for producing a sampling clock signal comprising a first PG current source, a first PG switch, a second PG current source, a first PG capacitor, a PG hysteresis buffer and a first PG inverter, wherein said first PG current source and said second PG current source respectively determine an on-time and an off-time of said sampling clock signal;

a means for producing a delay time comprising a second PG inverter, a third PG inverter, a first PG transistor, a third PG current source and a second PG capacitor;

a second AND-gate for generating a first sampling pulse;

a third AND-gate for generating a second sampling pulse;

a second flip-flop for enabling/disabling said second AND-gate and said third AND-gate;

a third flip-flop;

a fourth PG inverter;

an OR-gate having a first input for receiving an inverse output of said third flip-flop and a second input for receiving an output of said hysteresis comparator;

a fourth AND-gate having a first input terminal for receiving said sampling clock signal, a second input terminal coupled to said second PG capacitor, and a third input terminal connected to an output of said second PG inverter; and

a means for producing said third sampling pulse comprising a fifth PG inverter, a second PG transistor, a fourth PG current source, a third PG capacitor, a sixth PG inverter, and a fifth AND-gate.

17. A flyback power converter comprising:

a transformer, having a first primary winding, a second primary winding and secondary winding, wherein said first primary winding is coupled in series to said second primary winding to construct a primary winding; said secondary winding is coupled to the output of the power converter through output rectifier;

a switching transistor for controlling the voltage across the primary winding of the transformer, wherein said switching transistor is coupled in series to the primary winding of the transformer;

a PWM controller coupled to receive a flyback signal from said first primary winding for generating a PWM signal and regulating the output of the power converter; in which the PWM signal is utilized to drive said switching transistor;

18

a diode coupled from said first primary winding to said PWM controller to supply power to said PWM controller;

a detection resistor coupled from said first primary winding to said PWM controller to sample the flyback voltage;

a snubber circuit coupled to said second primary winding to eliminate the induced voltage caused by the leakage inductance of said second primary winding.

18. The flyback power converter of claim 17, further comprising:

a current-sense resistor for generating a current-sense voltage coupled to said PWM controller; wherein said current-sense resistor is connected between said switching transistor and said first primary winding.

19. The flyback power converter as claimed in claim 17, wherein the flyback voltage is reflected from said secondary winding to said first primary winding; the flyback voltage is reflected in response to the falling edge of the PWM signal.

20. The flyback power converter as claimed in claim 17, wherein the flyback voltage is sampled after the falling-edge of the PWM signal and is sampled before the transformer current drops to zero.

21. The flyback power converter as claimed in claim 17, wherein the output current of the power converter and the output voltage of the power converter are regulated in a substantially constant manner.

22. The flyback power converter as claimed in claim 17, wherein the PWM controller comprising a double sample amplifier to sample the flyback voltage and generate a sampled voltage; the double sample amplifier includes sample pulses alternately enabled to sample the flyback voltage after the PWM signal goes low; the flyback voltage is sampled and held on capacitors through sample pulses; in which the magnitude of the sampled voltage is equal to the maximum value of the voltage held on capacitors.

23. The flyback power converter as claimed in claim 22, wherein the sample pulses are disabled when a zero current status is detected; the zero current status is generated once the flyback voltage is lower than a low-limit voltage; in which the low-limit voltage is a threshold voltage plus the sampled voltage.

24. The flyback power converter as claimed in claim 22, wherein sample pulses are alternately generated, following a delay time; the delay time is inserted during each cycle between the falling edge of the PWM signal and the beginning of the flyback voltage sampling.

25. A primary side flyback power converter comprising:

a transformer, having a primary winding and a secondary winding; wherein the secondary winding is coupled to the output of the power converter through output rectifier;

a switching transistor for controlling a flyback voltage reflected from the transformer, wherein said switching transistor is coupled in series to the primary winding of the transformer;

a control circuit coupled to receive the flyback signal from the transformer for generating a switching signal and regulating the output of the power converter; in which the switching signal is utilized to drive said switching transistor;

a resistor coupled from the transformer to said control circuit to sample the flyback voltage;

wherein the control circuit comprising a double sample circuit to sample the flyback voltage and generate a sampled voltage; the double sample circuit includes

19

sample pulses alternately enabled to sample the flyback voltage ailer the switching signal goes low; the flyback voltage is sampled and held on capacitors; in which the magnitude of the sampled voltage is equal to the higher value of the voltage held on capacitors.

26. *The flyback power converter of claim 25, further comprising:*

a current-sense resistor for generating a current-sense voltage coupled to said control circuit; wherein said current-sense resistor is connected between said switching transistor and said primary winding.

27. *The flyback power converter as claimed in claim 25, wherein the flyback voltage is sampled after the falling-edge of the switching signal and is sampled before the transformer current drops to zero.*

28. *The flyback power converter as claimed in claim 25, wherein the output current of the power converter and the*

20

output voltage of the power converter are regulated in a substantially constant manner.

29. *The flyback power converter as claimed in claim 25, wherein the sample pulses are disabled when a zero current status is detected; the zero current status is generated once the flyback voltage is lower than a low-limit voltage; in which the low-limit voltage is a threshold voltage plus the sampled voltage.*

30. *The flyback power converter as claimed in claim 25, wherein sample pulses are alternately generated, following a delay time; the delay time is inserted during each cycle between the falling edge of the switching signal and the beginning of the flyback voltage sampling.*

* * * * *