

US00RE40190E

(19) **United States**  
(12) **Reissued Patent**  
**Takach et al.**

(10) **Patent Number: US RE40,190 E**  
(45) **Date of Reissued Patent: Apr. 1, 2008**

(54) **THERMOSTAT HOUSING**

*Primary Examiner—Antoine D. Davis*

(75) Inventors: **Eugene J. Takach**, Eden Prairie, MN (US); **John Wadsworth**, Los Angeles, CA (US); **John von Buelow**, Oak Park, CA (US)

(57) **CLAIM**

The ornamental design for a thermostat housing, as shown and described.

(73) Assignee: **Honeywell International Inc.**, Morristown, NJ (US)

**DESCRIPTION**

(21) Appl. No.: **29/255,493**

The present application is related to co-pending U.S. patent application Ser. No. 10/726,201, filed on Dec. 2, 2003, entitled "Controller Interface With Multiple Day Programming", U.S. patent application Ser. No. 10/726,247, filed on Dec. 2, 2003, entitled "Controller Interface With Menu Schedule Override", U.S. patent application Ser. No. 10/726,174, filed on Dec. 2, 2003, entitled "Programmable Controller With Saving Changes Indication", U.S. patent application Ser. No. 10/725,826, filed Dec. 2, 2003, entitled "Controller Interface With Separate Schedule Review Mode", U.S. patent application Ser. No. 10/726,243, filed Dec. 2, 2003, entitled "Controller With Programmable Service Event Display", and U.S. patent application Ser. No. 10/726,245, filed Dec. 2, 2003, entitled Controller Interface with Interview Programming.

(22) Filed: **Mar. 8, 2006**

**Related U.S. Patent Documents**

Reissue of:

(64) Patent No.: **Des. 509,151**  
Issued: **Sep. 6, 2005**  
Appl. No.: **29/205,143**  
Filed: **May 10, 2004**

(51) **LOC (8) Cl.** ..... **10-04**  
(52) **U.S. Cl.** ..... **D10/50**  
(58) **Field of Classification Search** ..... D10/49, D10/50; 236/46 R, 47, 49.3, 51, 84, 94; 400/485  
See application file for complete search history.

FIG. 1 is a perspective view of a thermostat housing; FIG. 2 is a front elevation view of the thermostat housing of FIG. 1; and, FIGS. 3-6 are elevation views from the bottom, right, top and left, respectively, of the thermostat housing of FIG. 1. The broken line portions of the thermostat housing shown in the figures are for illustrative purposes only and form no part of the claimed design.  
*The broken line showing of portions of a thermostat housing is included for the purpose of illustrating non-claimed structure and forms no part of the claimed design.*

(56) **References Cited**

**U.S. PATENT DOCUMENTS**

4,079,366 A 3/1978 Wong  
4,174,807 A 11/1979 Smith et al.  
4,206,872 A 6/1980 Levine

(Continued)

**FOREIGN PATENT DOCUMENTS**

WO WO 01/93779 12/2001

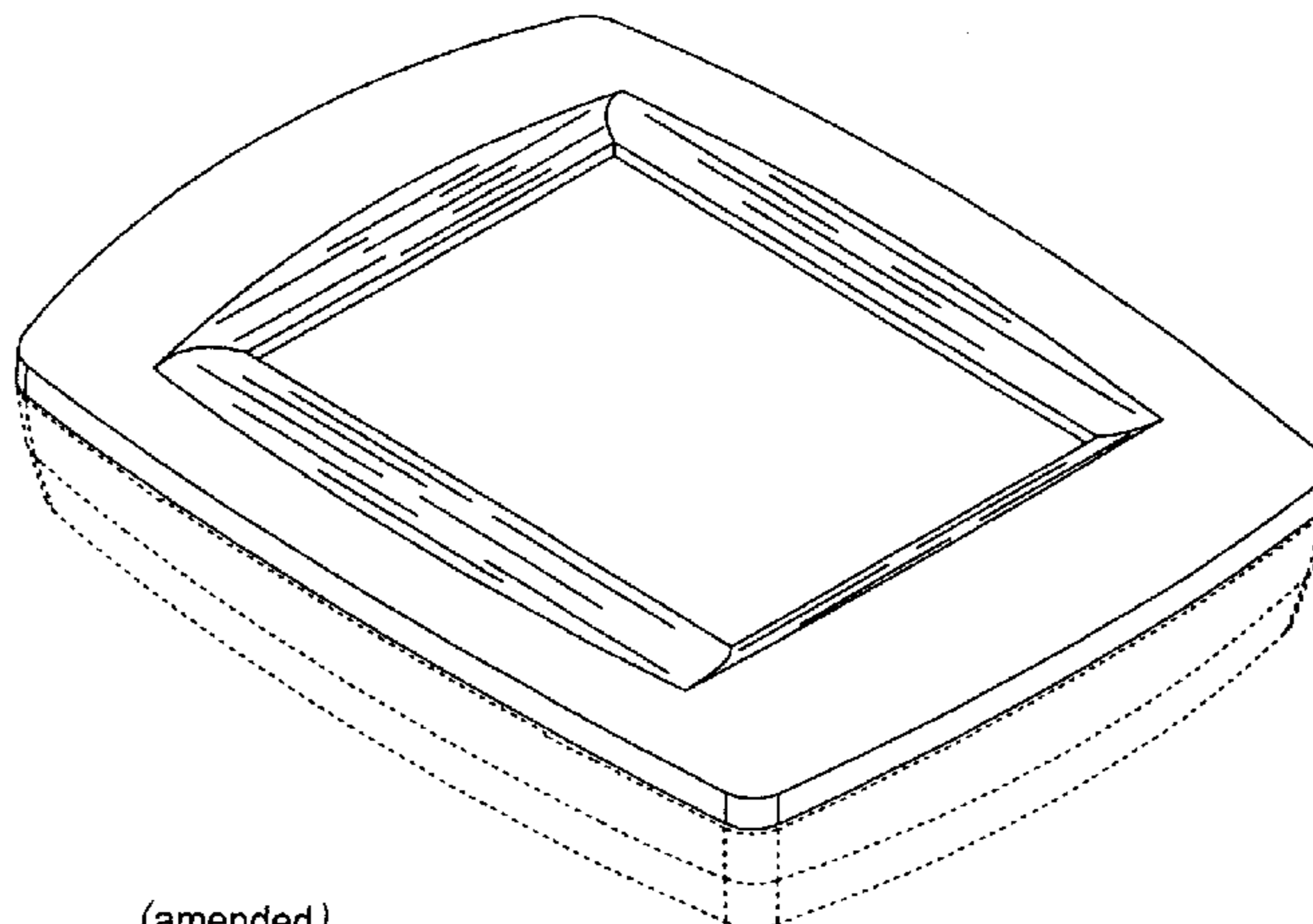
**OTHER PUBLICATIONS**

Carrier, "Programmable Dual Fuel Thermostat," Installation, Start-Up & Operating Instructions, pp. 1-12, Oct. 1998.

(Continued)

**1 Claim, 6 Drawing Sheets**

**Matter enclosed in heavy brackets [ ] appears in the original patent but forms no part of this reissue specification; matter printed in italics indicates the additions made by reissue.**



(amended)

U.S. PATENT DOCUMENTS

4,264,034 A 4/1981 Hyltin et al.  
 4,298,946 A 11/1981 Hartsell et al.  
 4,308,991 A 1/1982 Peinetti et al.  
 4,337,822 A 7/1982 Hyltin et al.  
 4,382,544 A 5/1983 Stewart  
 4,386,649 A 6/1983 Hines et al.  
 4,388,692 A 6/1983 Jones et al.  
 4,431,134 A 2/1984 Hendricks et al.  
 4,442,972 A 4/1984 Sahay et al.  
 4,446,913 A 5/1984 Krockner  
 4,479,604 A 10/1984 Didner  
 4,606,401 A 8/1986 Levine et al.  
 4,621,336 A 11/1986 Brown  
 4,717,333 A 1/1988 Carignan  
 4,725,001 A 2/1988 Carney et al.  
 4,837,731 A 6/1989 Levine et al.  
 4,881,686 A 11/1989 Mehta  
 4,918,439 A 4/1990 Wozniak et al.  
 4,948,040 A 8/1990 Kobayashi et al.  
 4,992,779 A 2/1991 Sugino et al.  
 4,997,029 A 3/1991 Otsuka et al.  
 5,012,973 A 5/1991 Dick et al.  
 5,038,851 A 8/1991 Metha  
 5,065,813 A 11/1991 Berkeley et al.  
 5,088,645 A 2/1992 Bell  
 5,161,606 A 11/1992 Berkeley et al.  
 5,181,653 A 1/1993 Foster et al.  
 5,230,482 A 7/1993 Ratz et al.  
 5,259,445 A 11/1993 Pratt et al.  
 5,329,991 A 7/1994 Metha et al.  
 5,348,078 A 9/1994 Dushane et al.  
 D361,287 S \* 8/1995 Guy et al. .... D10/50  
 5,482,209 A 1/1996 Cochran et al.  
 D367,430 S \* 2/1996 Greenberg et al. .... D10/49  
 5,526,422 A 6/1996 Keen  
 5,537,106 A 7/1996 Mitcuhashi  
 5,566,879 A 10/1996 Longtin  
 5,570,837 A 11/1996 Brown et al.  
 5,673,850 A 10/1997 Uptegraph  
 5,782,296 A 7/1998 Metha  
 5,873,519 A 2/1999 Beilfuss  
 5,902,183 A 5/1999 D' Souza  
 5,937,942 A 8/1999 Bias et al.  
 6,032,867 A 3/2000 Dushane et al.  
 6,196,467 B1 3/2001 Dushane et al.  
 6,208,331 B1 3/2001 Singh et al.  
 6,315,211 B1 11/2001 Sartain et al.  
 6,318,639 B1 11/2001 Toth  
 6,351,693 B1 2/2002 Monie et al.  
 6,502,758 B2 1/2003 Cottrell  
 6,513,723 B1 \* 2/2003 Mueller et al. .... 236/46 R  
 6,518,957 B1 2/2003 Lehtinen et al.  
 6,581,846 B1 6/2003 Rosen  
 6,595,430 B1 7/2003 Shah  
 2002/0005435 A1 1/2002 Cottrell  
 2003/0034897 A1 2/2003 Shamoon et al.  
 2003/0034898 A1 2/2003 Shamoon et al.  
 2003/0121652 A1 7/2003 Carey et al.  
 2003/0142121 A1 7/2003 Rosen  
 2006/0192022 A1 \* 8/2006 Barton et al. .... 236/94  
 2006/0283965 A1 \* 12/2006 Mueller et al. .... 236/51

OTHER PUBLICATIONS

Carrier, "Programmable Thermostats," Installation, Start-Up & Operating Instructions, pp. 1-16, Sep. 1998.  
 Carrier, "Standard Programmable Thermostat," Homeowner's Manual, pp. 1-8 pages, 1998.  
 Carrier, "Thermidistat Control, Installation, Start-Up, and Operating Instructions," pp. 1-12, Aug. 1999.

CorAccess, "Companion 6," User Guide, pp. 1-20, Jun. 17, 2002.  
<http://www.thermostatsales.com>, Robertshaw, "9610 Digital Programmable Thermostat," 3 pages, printed Jun. 17, 2004.  
<http://www.thermostatsales.com>, Robertshaw, "9700 Deluxe Programmable Thermostat" 3 pages, printed Jun. 17, 2004.  
<http://www.thermostatsales.com>, Robertshaw, "9710 Deluxe Programmable Thermostat," 3 pages, printed Jun. 17, 2004.  
<http://www.thermostatsales.com>, Robertshaw, "9720 Deluxe Programmable Thermostat," 3 pages, printed Jun. 17, 2004.  
 Hunter, "44200/44250," Owner's Manual, 32 pages, printed prior to filing date.  
 Hunter, "44300/44350," Owner's Manual, 35 pages, printed prior to filing date.  
 Hunter, "Auto Saver 550", Owner's Manual Model 44550, 44 pages, printed prior to filing date.  
 Invensys™, "9700i 9701i 9715i 9720i Deluxe Programmable Thermostats," User's Manual, pp. 1-28, printed prior to filing date.  
 Lux, "511 Series Smart Temp Electronic Thermostat," Owner's Manual, 3 pages, printed prior to filing date.  
 Lux, "600 Series Smart Temp Electronic Thermostat," Owner's Manual, 3 pages, printed prior to filing date.  
 Lux, "602 Series Multi-Stage Programmable Thermostat," Owner's Manual, 2 pages, printed prior to filing date.  
 Lux, "605/2110 Series Programmable Heat Pump Thermostat," Owner's Manual, 3 pages, printed prior to filing date.  
 Lux, "700/9000 Series Smart Temp Electronic Thermostat," Owner's Manual, 3 pages, printed prior to filing date.  
 Lux, "PSPH521 Series Programmable Heat Pump Thermostat," Owner's Manual, 3 pages, printed prior to filing date.  
 Lux, "TX1500 Series Smart Temp Electronic Thermostat," Owner's Manual, 6 pages, printed prior to filing date.  
 Lux, "TX500 Series Smart Temp Electronic Thermostat," Owner's Manual, 3 pages, printed prior to filing date.  
 Lux, "ELV1 Programmable Line Voltage Thermostat," Owner's Manual, 3 pages, printed prior to filing date.  
 Metasys, "HVAC Pro for Windows User's Manual," 308 pages, 1998.  
[http://www.ritetemp.info/rtMenu\\_13.html](http://www.ritetemp.info/rtMenu_13.html), Rite Temp 8082, 8 pages, printed Jun. 20, 2003.  
 Totaline, "1 For All programmable Digital Thermostat," Owner's Manual P/N P374-1100FM, 23 pages, Nov. 1998.  
 Totaline, "1 For All Programmable Digital Thermostat," Owner's Manual P/N P474-1050, 21 pages, Nov. 1998.  
 Totaline, "1 For All Programmable Digital Thermostat," Owner's Manual P/N P374-1100, 24 pages, Apr. 2001.  
 Totaline, "Intellistat Combination Temperature and Humidity Control," Owner's Manual P/N P374-1600, 25 pages, Jun. 2001.  
 Totaline, "Programmable Thermostat Configurable for Advanced Heat Pump or Dual Fuel Operation," Owner's Manual P/N P374-1500, 24 pages, Jun. 1999.  
 Totaline, "Instructions P/N P474-1010", Manual, 2 pages, Dec. 1998.  
 Totaline, "Programmable Thermostat", Homeowner's Guide, 27 pages, Dec. 1998.  
 Totaline, "Wireless Programmable Digital Thermostat," Owner's Manual 474-1100RF, 21 pages, 2000.  
 Warmly Yours, "Model TH111GFCI-P (120 VAC)," Manual, pp. 1-4, printed prior to filing date.

White-Rodgers, "Installation Instructions for Heating & Air Conditioning IF72 5/2 Day Programmable Heat Pump Thermostat," 8 pages, printed prior to filing date.

White-Rodgers, "Installation Instructions for Heating & Air Conditioning IF78 5/2 Day Programmable Thermostat," 7 pages, printed prior to filing date.

White-Rodgers, "Comfort-Set 90 Series Thermostat," Manual, pp. 1-24, printed prior to filing date.

White-Rodgers, "Comfort-Set III Thermostat," Manual, pp. 1-44, printed prior to filing date.

White-Rodgers, 1F80-240 "(for Heating Only systems) Programmable Electronic Digital Thermostat," Installation and Operation Instructions, 8 pages, printed prior to filing date.

White-Rodgers, 1F80-241 "Programmable Electronic Digital Thermostat," Installation and Operation Instructions, 6 pages, printed prior to filing date.

White-Rodgers, 1F80-261 "Programmable Electronic Digital Thermostat," Installation and Operation Instructions, 8 pages, printed prior to filing date.

White-Rodgers, 1F81-261 "Programmable Electronic Digital Multi-Stage Thermostat," Installation and Operation Instructions, 8 pages, printed prior to filing date.

White-Rodgers, 1F82-261 "Programmable Electronic Digital Heat Pump Thermostat," Installation and Operation Instructions, 8 pages, printed prior to filing date.

www.icmcontrols.com, Simplecomfort, SC3000 Single Stage Heat/Single Stage Cool or Single Stage Heat Pump/Manual Changeover, 1 page, printed prior to filing date.

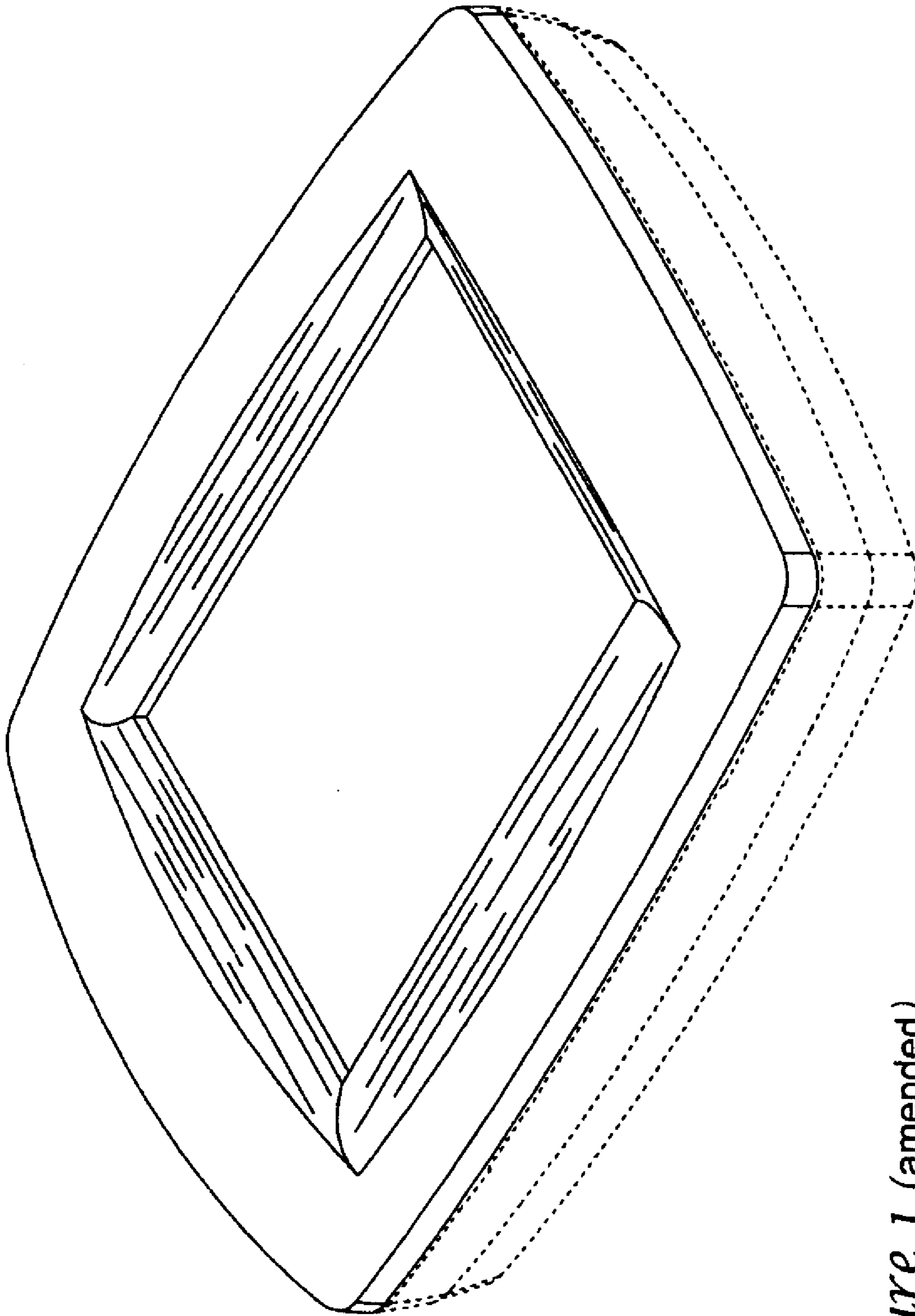
www.icmcontrols.com, Simplecomfort, SC3001 Single Stage Heat/Single Stage Cool or Single Stage Heat Pump/Manual Changeover, 1 page, printed prior to filing date.

www.icmcontrols.com, Simplecomfort, SC3006 Single Stage Heat/Single Stage Cool or Single Stage Heat Pump/Manual Changeover, 1 page, printed prior to filing date.

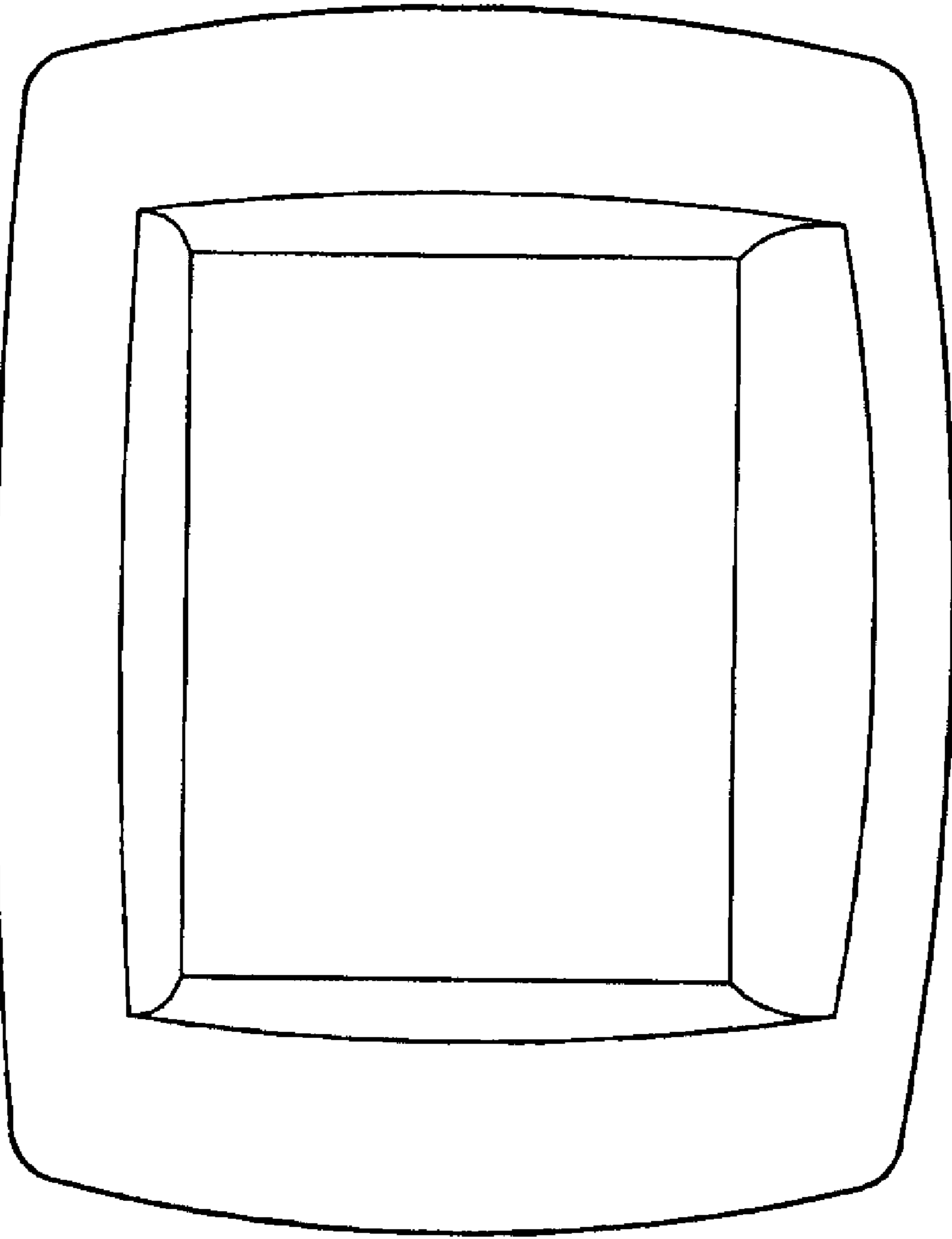
www.icmcontrols.com, Simplecomfort, SC3201 2 Stage Heat Pump Manual Changeover, 1 page, printed prior to filing date.

www.icmcontrols.com, Simplecomfort, SC3801 2 Stage Heat/2 Stage Cool 2 Stage Heat Pump/Audio Changeover, 1 page, printed prior to filing date.

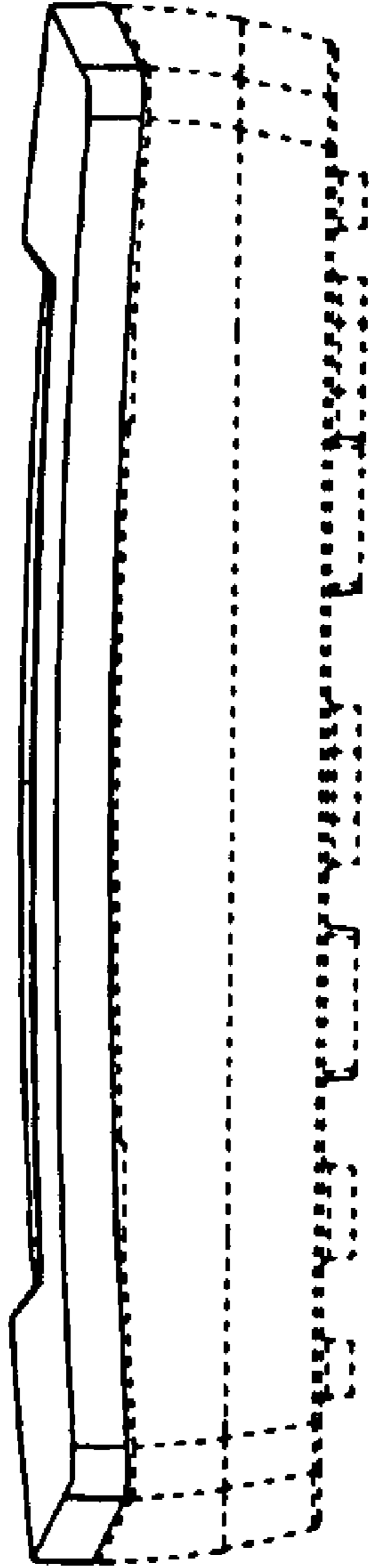
\* cited by examiner



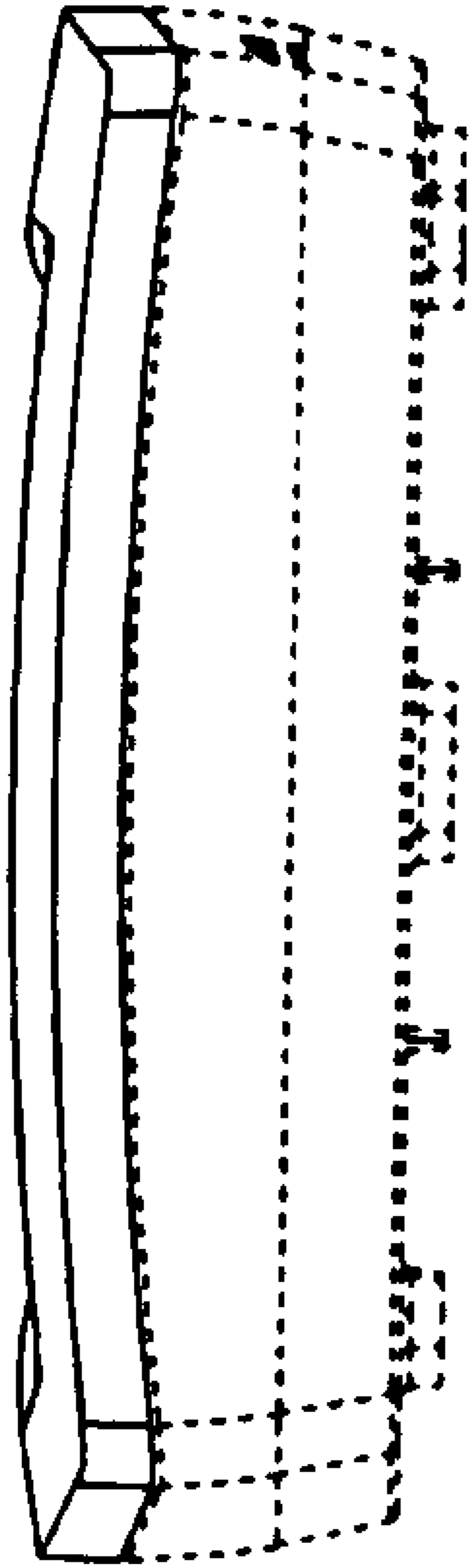
*Figure 1 (amended)*



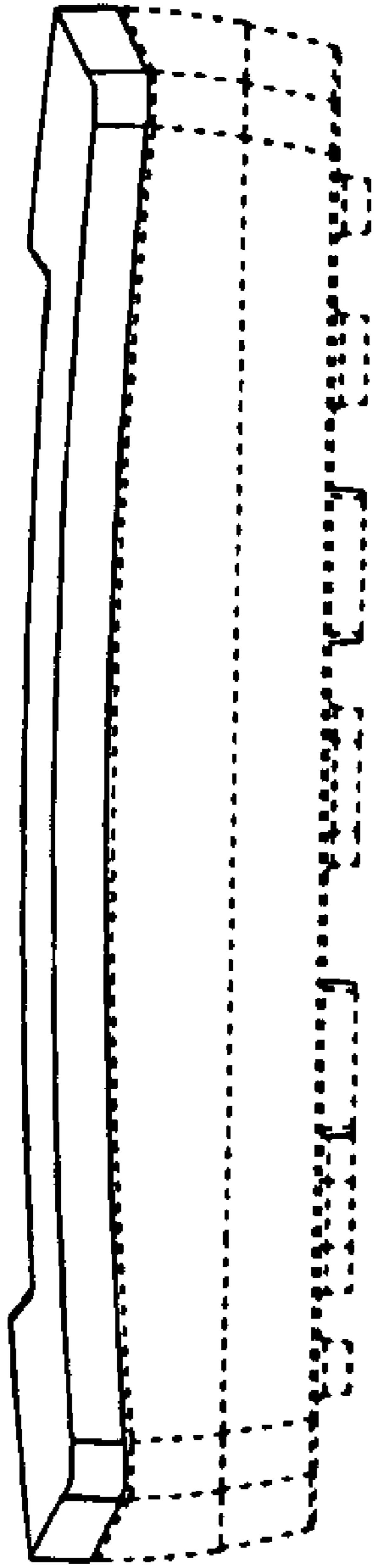
*Figure 2 (amended)*



*Figure 3*

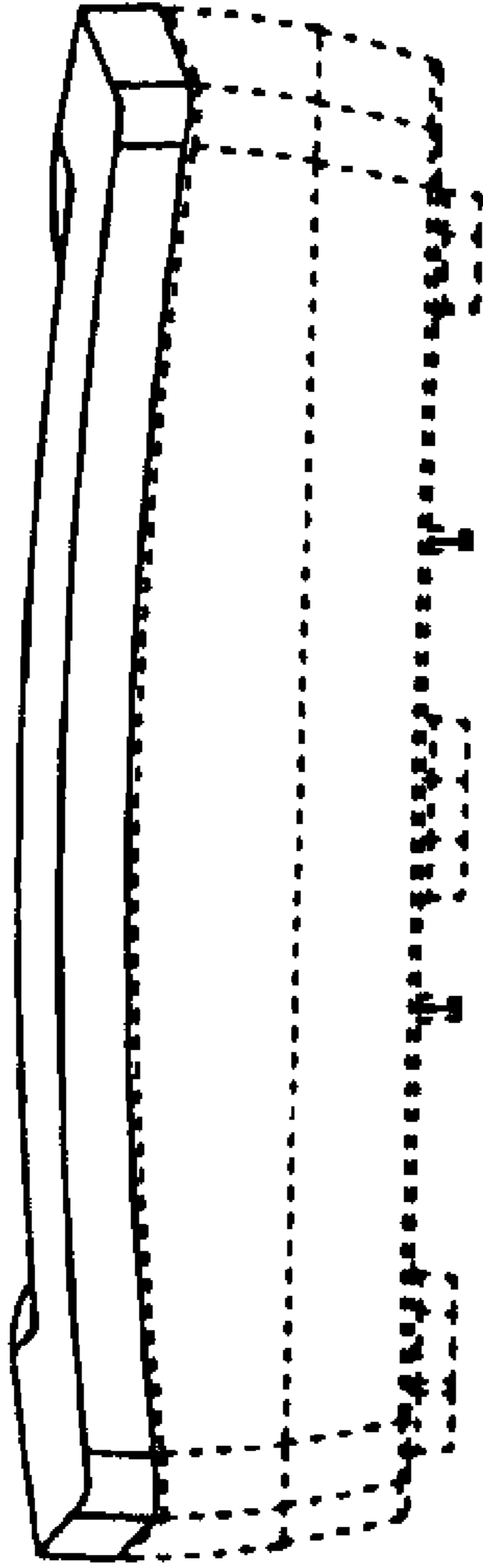


*Figure 4 (amended)*



*Figure 5 (amended)*





*Figure 6 (amended)*