

US00RE38999E

(19) **United States**  
(12) **Reissued Patent**  
**Manestar**

(10) **Patent Number: US RE38,999 E**  
(45) **Date of Reissued Patent: Mar. 7, 2006**

(54) **APPARATUS FOR INSPECTING LATERAL SEWER PIPES**

(75) Inventor: **Edward Manestar, Waukesha, WI (US)**

(73) Assignee: **Aries Industries, Inc., Waukesha, WI (US)**

(21) Appl. No.: **09/783,447**

(22) Filed: **Feb. 14, 2001**

4,484,602 A	11/1984	Guthrie
4,577,388 A	3/1986	Wood
4,651,558 A	3/1987	Martin et al.
4,677,472 A	6/1987	Wood
4,701,988 A	10/1987	Wood
4,770,105 A	9/1988	Takagi et al.
RE33,160 E	2/1990	Guthrie et al.
4,991,006 A	2/1991	Wood
5,318,395 A	6/1994	Driver
5,374,174 A	12/1994	Long, Jr.
5,423,230 A	6/1995	Olander et al.
5,571,977 A	11/1996	Kipp
6,079,285 A *	6/2000	Baker et al. .... 73/865.8

**Related U.S. Patent Documents**

Reissue of:

(64) Patent No.: **5,992,247**  
 Issued: **Nov. 30, 1999**  
 Appl. No.: **09/064,920**  
 Filed: **Apr. 23, 1998**

(51) **Int. Cl.**  
**G01M 19/00** (2006.01)

(52) **U.S. Cl.** ..... **73/865.8**

(58) **Field of Classification Search** ..... **73/865.8,**  
**73/623; 324/220; 376/245, 249; 348/82, 84**  
See application file for complete search history.

(56) **References Cited**

**U.S. PATENT DOCUMENTS**

2,909,975 A	10/1959	Ulrich
2,971,259 A	2/1961	Hahnau et al.
3,400,574 A	9/1968	Cramer
3,750,711 A	8/1973	Conklin et al.
3,885,091 A	5/1975	Fish et al.
3,958,607 A	5/1976	Gray
4,107,738 A	8/1978	Van Norman
4,197,908 A	4/1980	Davis et al.
4,246,604 A	1/1981	Hundertmark et al.
4,286,287 A	8/1981	Williams
4,432,931 A	2/1984	Lockett
4,442,891 A	4/1984	Wood

**FOREIGN PATENT DOCUMENTS**

DE	27 34 556	2/1979
DE	29 08 351	9/1980

\* cited by examiner

*Primary Examiner*—Robert Raevis  
(74) *Attorney, Agent, or Firm*—Michael Best & Friedrich LLP

(57) **ABSTRACT**

A self-propelled lateral inspection apparatus includes a propulsion motor that drives friction members to propel the apparatus along an inside surface of a main sewer pipe. The apparatus also includes a main camera and a lateral camera. The main camera is used to view the relative positions of the lateral camera and an opening to a lateral sewer pipe to be inspected. The lateral camera is interconnected to a push rod cable having a flexible core and lateral camera wiring encased in a resilient shell. A rotate motor and a tilt motor act on a launch chute assembly to properly align the lateral inspection camera with the lateral sewer pipe opening. A drive assembly, including a drive motor, at least one drive gear, and at least one pressure roller, inserts and retracts the push rod cable and lateral camera into and from the lateral sewer pipe.

**16 Claims, 8 Drawing Sheets**

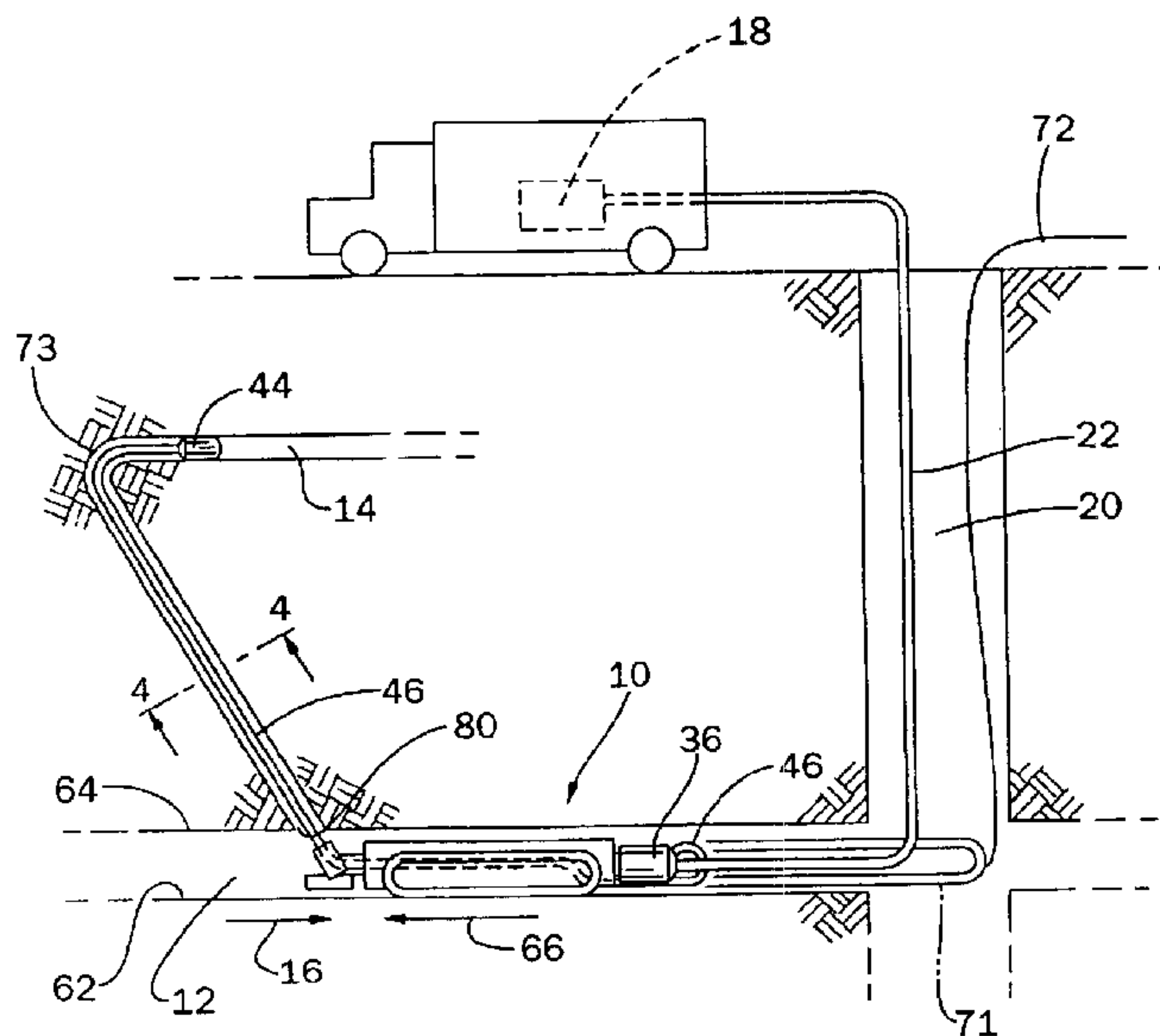

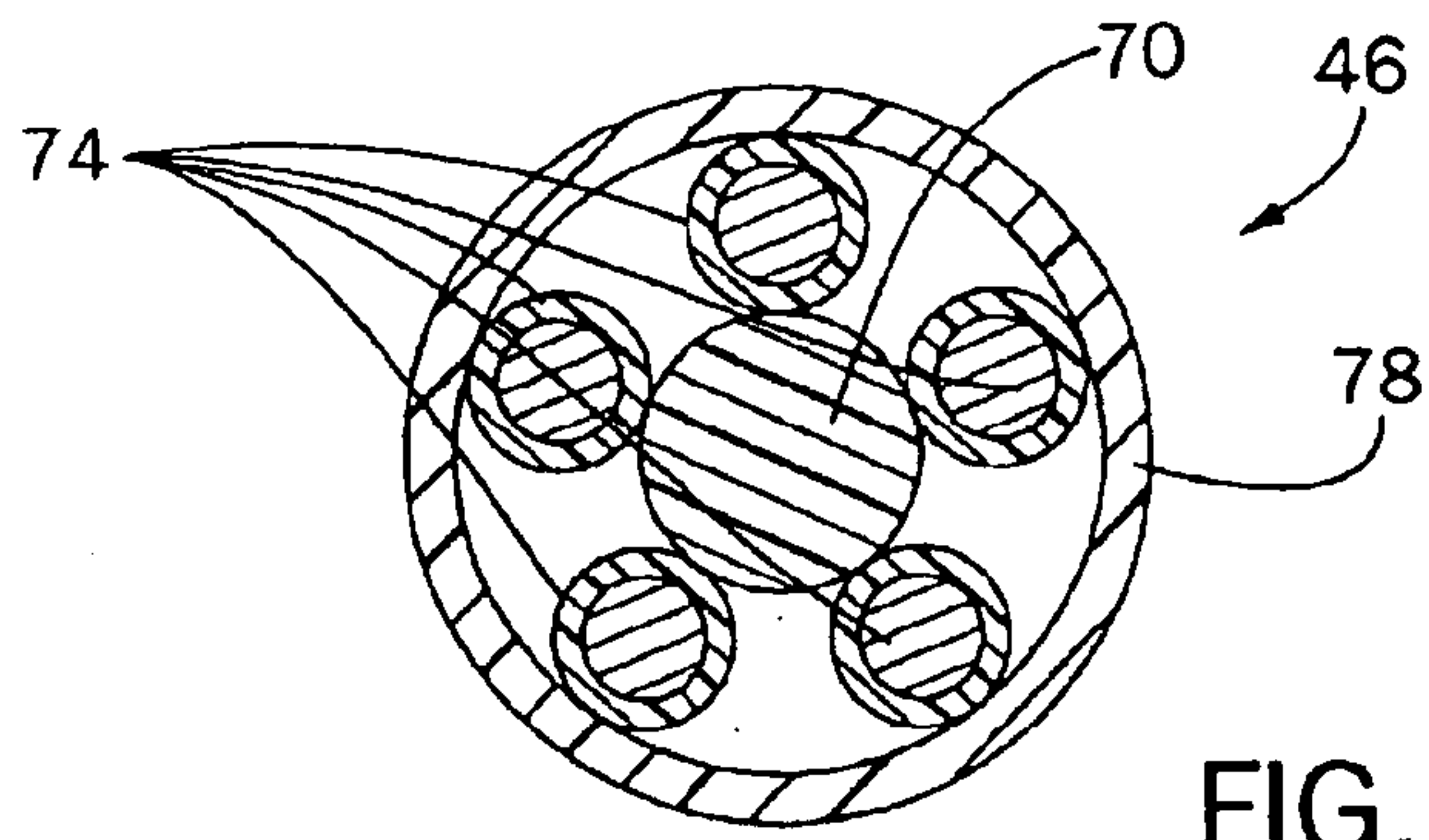
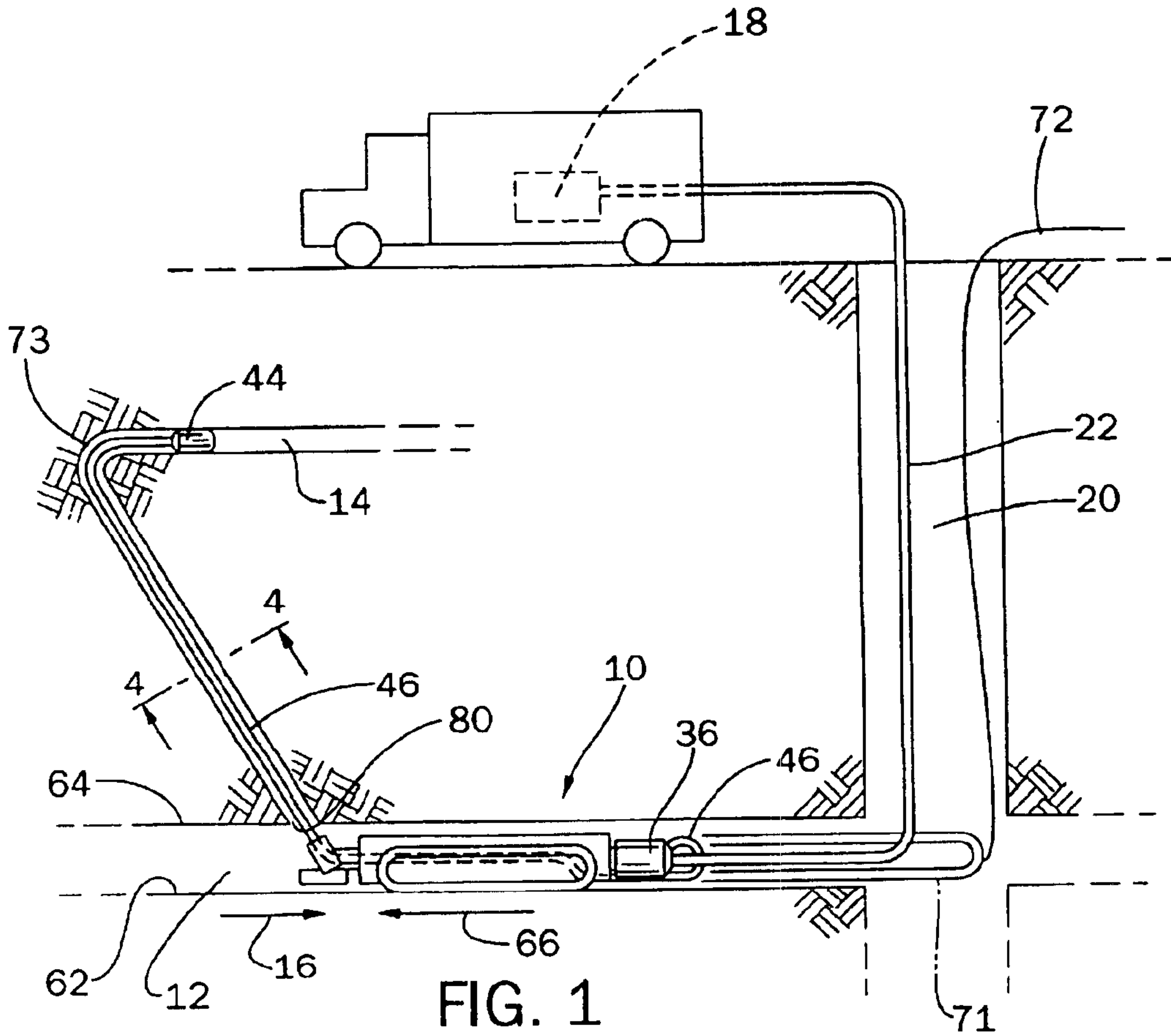





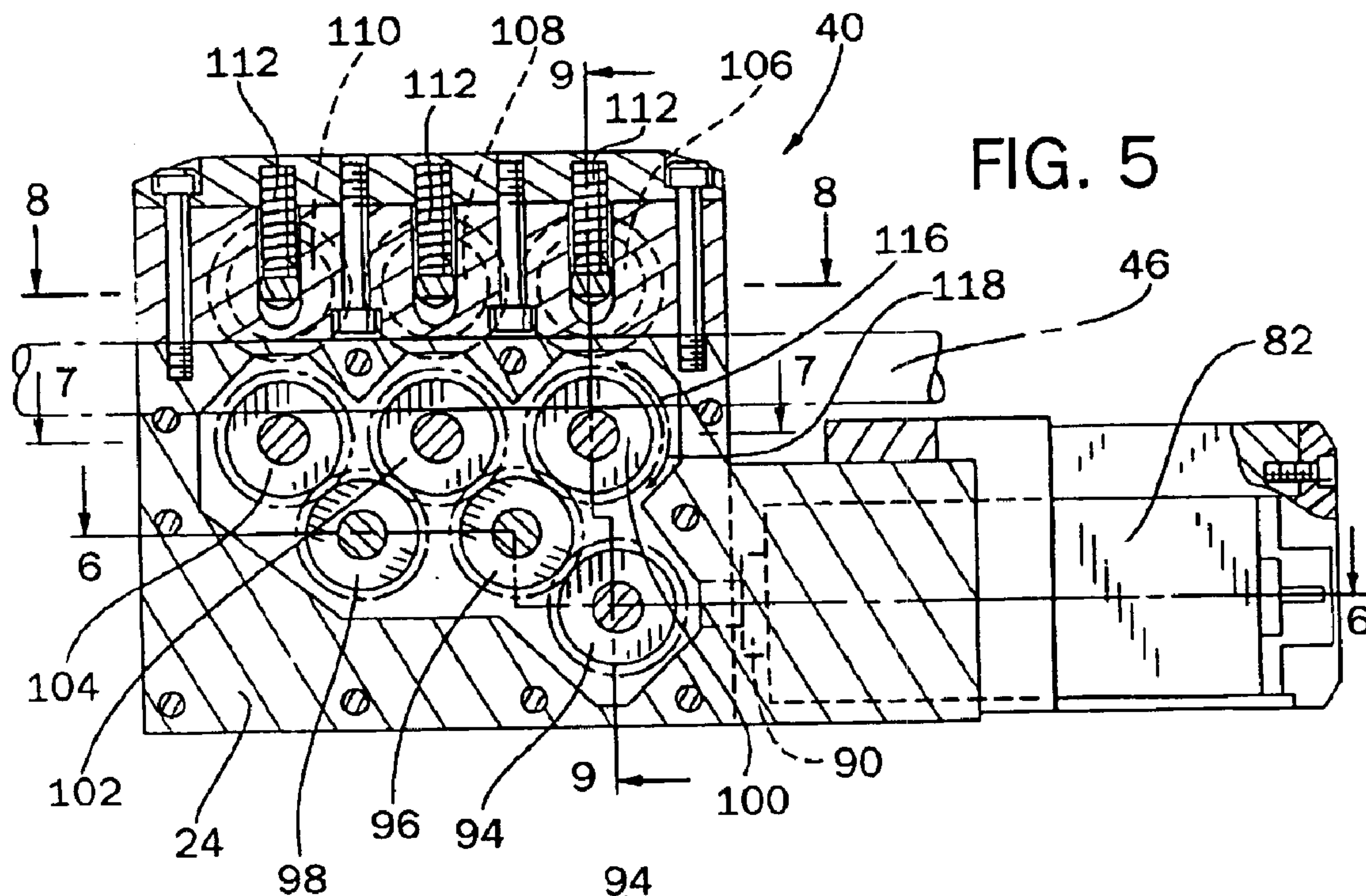

FIG. 5

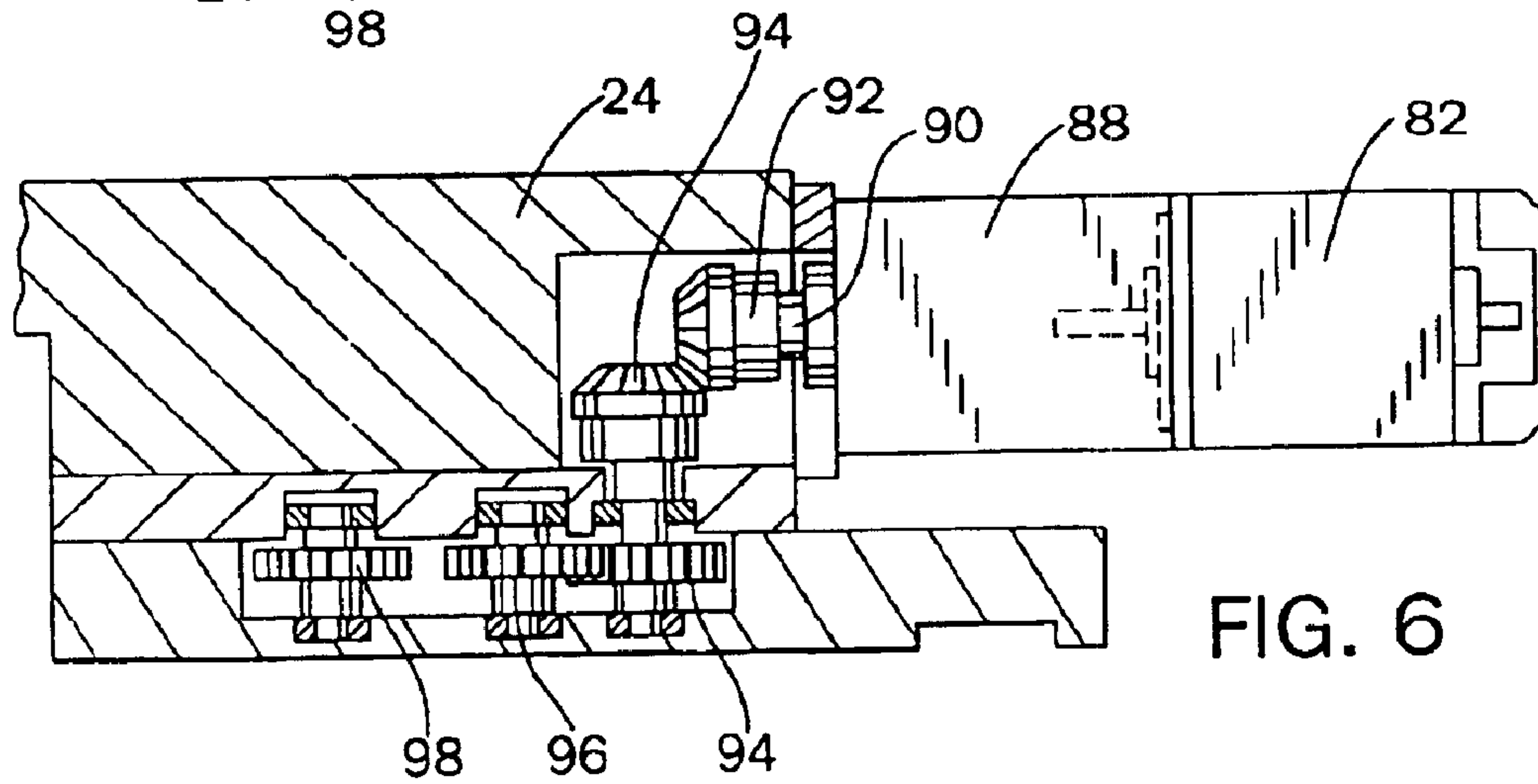

FIG. 6

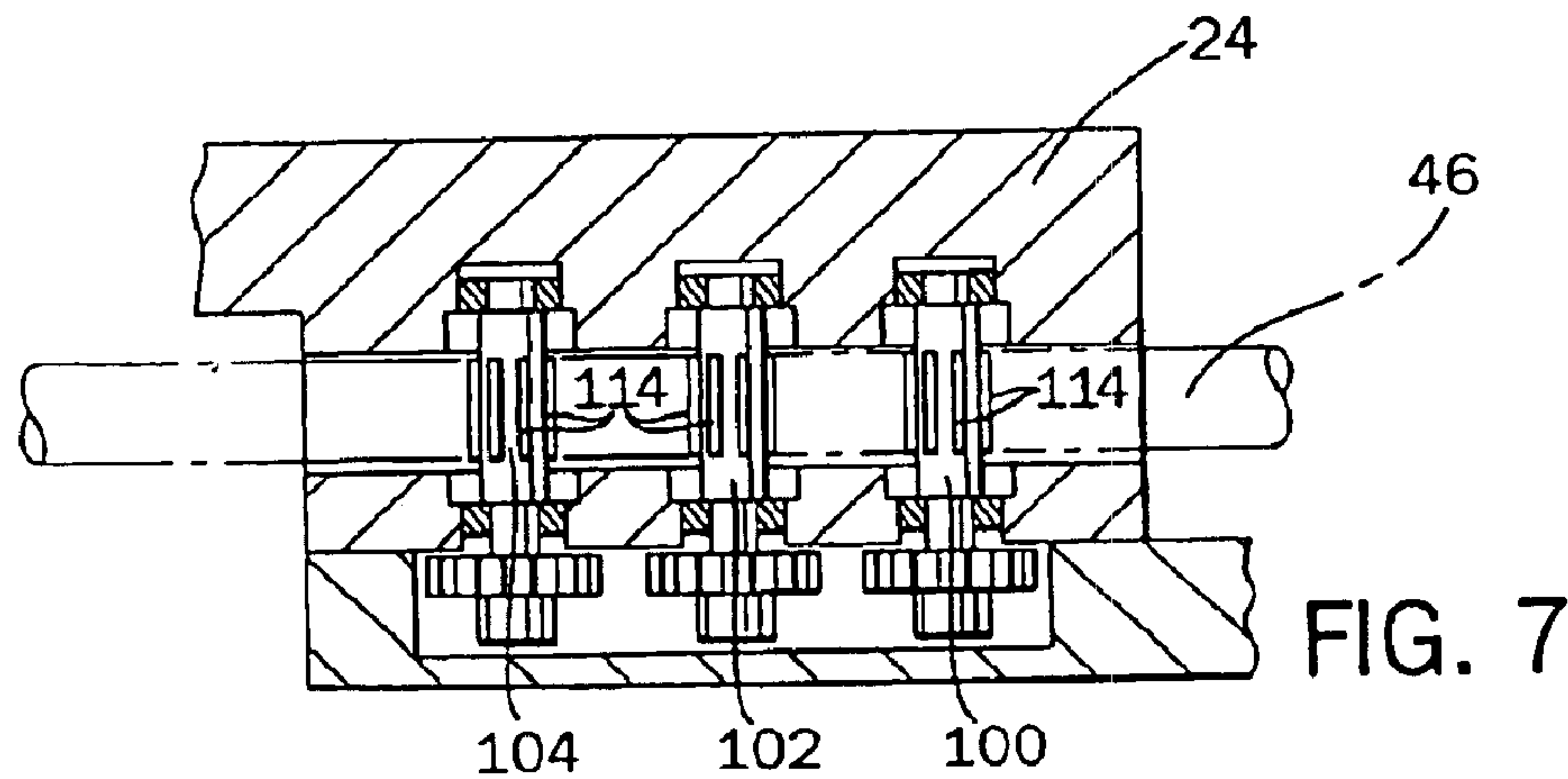

FIG. 7

FIG. 8

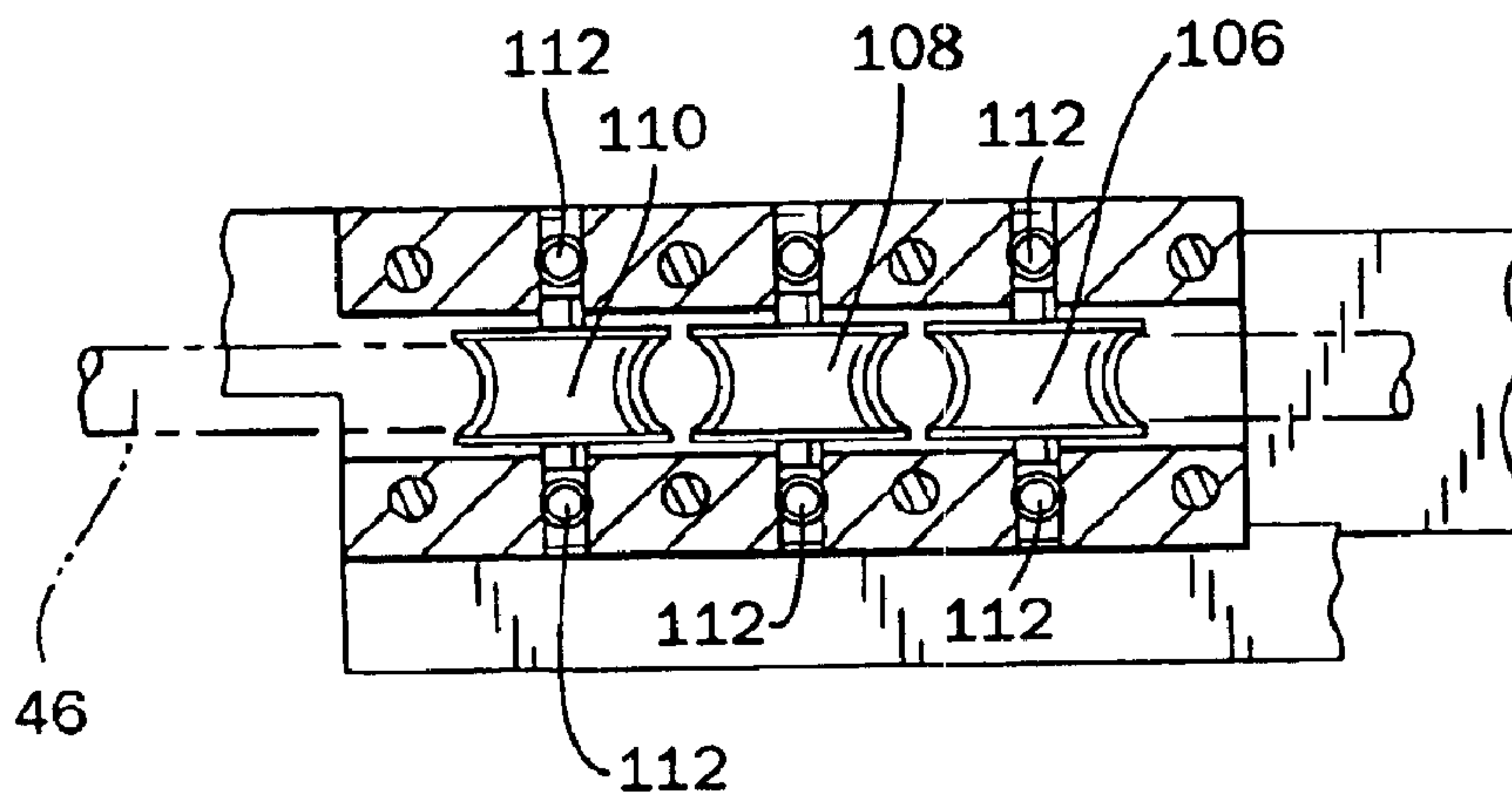
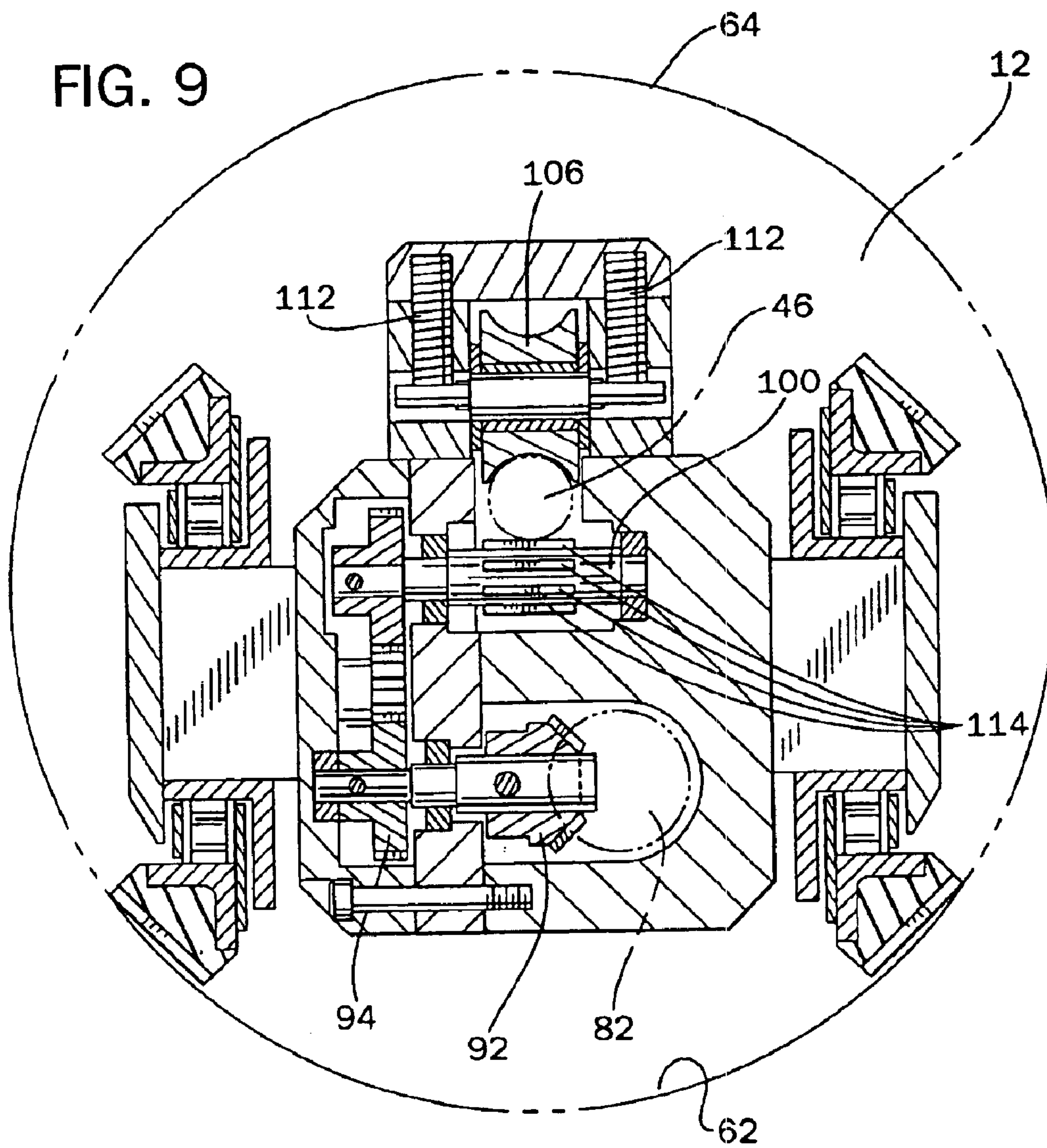

FIG. 9







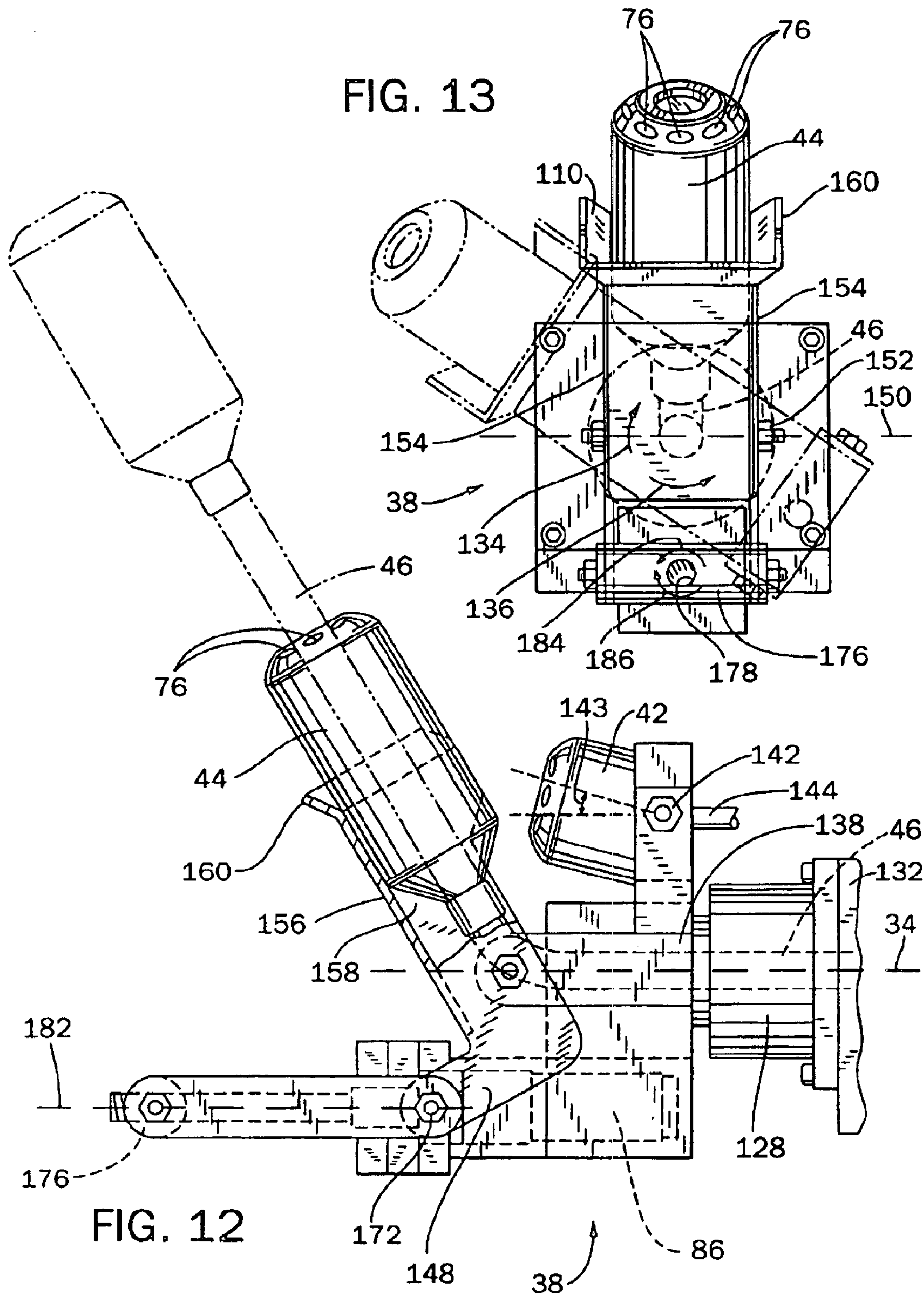
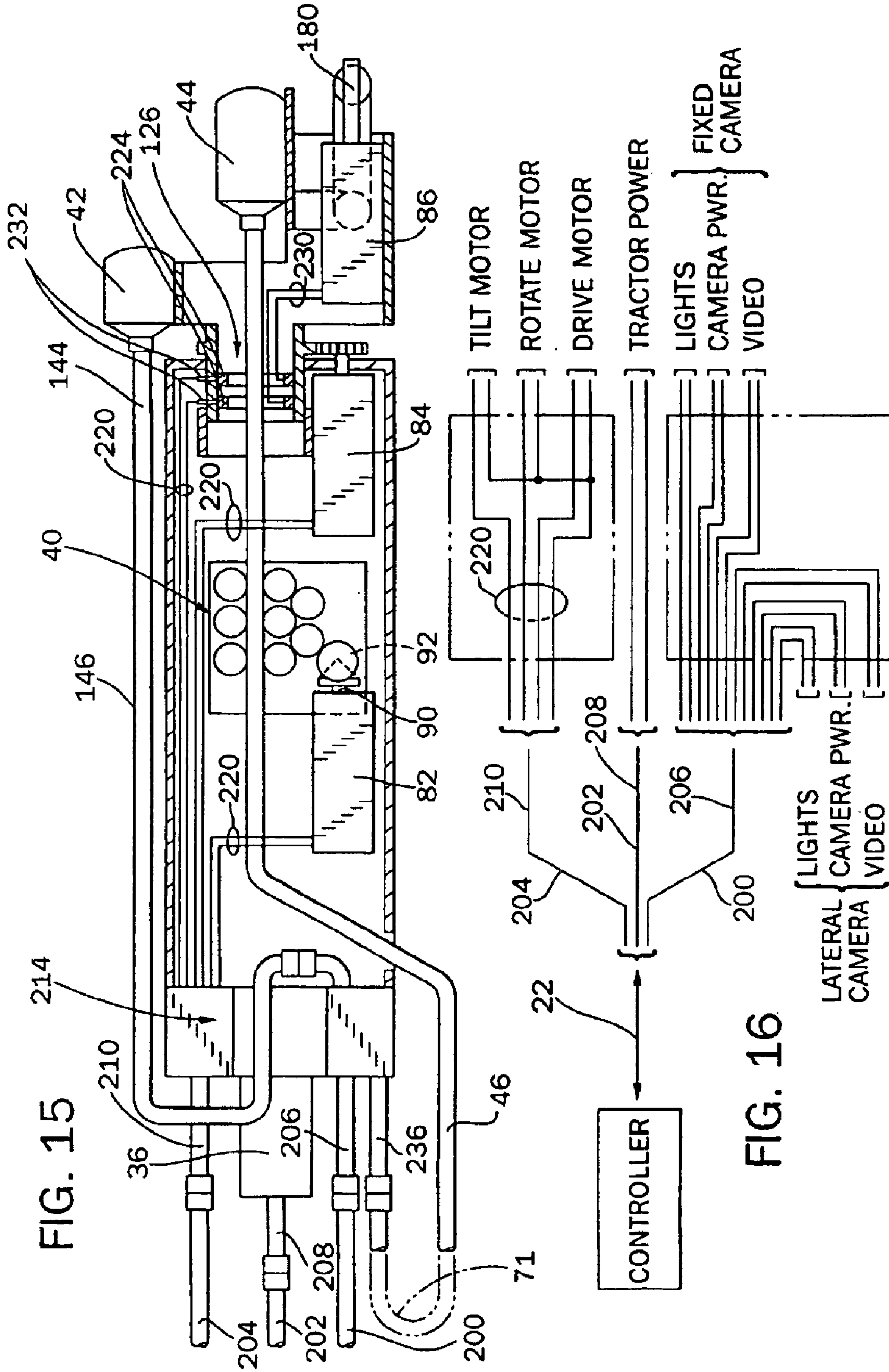

FIG. 13

FIG. 12





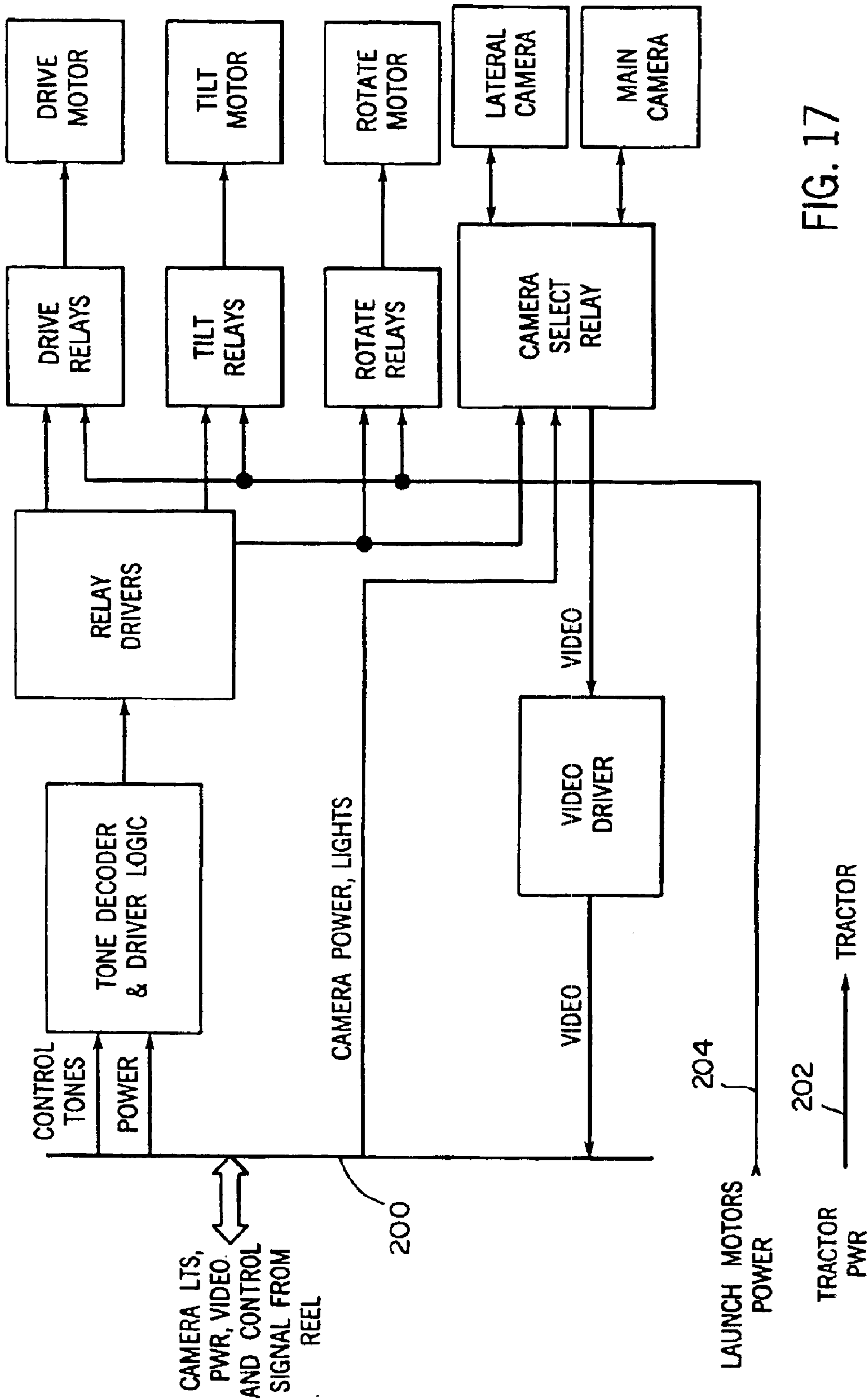

FIG. 17

## APPARATUS FOR INSPECTING LATERAL SEWER PIPES

**Matter enclosed in heavy brackets [ ] appears in the original patent but forms no part of this reissue specification; matter printed in italics indicates the additions made by reissue.**

### BACKGROUND

The invention relates generally to sewer interior video inspection devices and more particularly to devices for inspecting lateral sewer pipes.

A prior art lateral inspection device is disclosed in U.S. Pat. No. 4,651,558. The lateral inspection device disclosed in that patent includes a cylindrical body housing a lateral camera, and a sled having a main camera mounted thereon. The device is towed through a sewer main with a tow cables attached to winches at the upstream and downstream manholes. An above-ground operator views the relative positions, of the lateral camera and an opening to a lateral sewer pipe at an extended distance through the main camera. When the lateral camera is close to the lateral sewer pipe opening, the cylindrical body is rotated to properly align the lateral camera with the opening to the lateral sewer pipe, and the lateral camera is pushed into the lateral sewer pipe with a hollow flexible push rod. All the necessary electrical transmission wiring and video and light power wiring for the lateral inspection camera is housed within the hollow center of the push rod.

### SUMMARY

Several problems with prior art lateral inspection devices, and particularly the one disclosed in U.S. Pat. No. 4,651,558, have been discovered.

First, the prior art lateral inspection device is moved through the main sewer pipe by winches located at an upstream manhole and a downstream manhole. It is very difficult and time consuming to accurately position a lateral inspection device with such a two-winch system because of the long tow lines, the sewage flow in the main pipe, the extended tangential view of the lateral opening provided by the main camera, and the difficulty in coordinating two remotely positioned winches.

Second, the prior art main camera is mounted on a sled that is separate from the cylindrical body, and that is towed upstream of the cylindrical body. The main camera therefore faces backward with respect to the forward, upstream motion of the device through the main pipe. The prior art main camera does not transmit images of the lateral pipe opening until the main camera has already moved past the lateral pipe opening. Depending on the speed at which the device is towed through the main pipe, this may result in a short reaction time between the moment the lateral pipe opening is first seen, and the moment that a side camera opening in the cylindrical body aligns with the lateral pipe opening. Should the side camera opening of the device move past the lateral pipe opening, the device must be stopped and pulled backward downstream. As mentioned above, such fine adjustment is difficult with the prior art two-winch system.

A third drawback of the prior art device is that the device's cylindrical body substantially fills a typical main pipe through which the device is being towed. This partially obstructs the main camera's view of the relative positions of the lateral pipe opening and the side camera opening. Additionally, because the main camera is towed in front of

the cylindrical body at an extended distance, the view of the lateral pipe opening is either non-existent or oblique. The prior art positioning of the main camera therefore creates a highly distorted view, making verification of actual insertion difficult or impossible. It is difficult to accurately align the side camera opening and the lateral sewer pipe opening under those conditions, and such alignment may involve some guesswork. In most cases, numerous attempts must be made before the prior art lateral camera is successfully inserted into the lateral sewer pipe opening.

The configuration of the prior art device makes viewing the insertion of the lateral cable into the lateral sewer pipe difficult or impossible. Therefore, the prior art device does not enable an operator to monitor the push cable's progress as the cable is inserted into the lateral sewer pipe. Lateral cameras are frequently submerged in sludge within the lateral sewer pipe, in which case the lateral camera view is temporarily interrupted. In the prior art device, the extended distance between the main camera and the lateral sewer pipe opening, and the oblique angle at which the main camera views the lateral sewer pipe opening, prevent the main camera from monitoring the lateral camera's progress in such a situation.

Another drawback discovered in the prior art device is that the side opening of the cylindrical body is essentially a curved chute that has a fixed orientation with respect to the cylindrical body. Consequently, the prior art device deploys the lateral camera through the side opening at a fixed, pre-set angle with respect to the cylindrical body. In some instances, the pre-set angle may not be the ideal angle for deploying the lateral camera into the lateral sewer pipe, or the prior art lateral camera may not be insertable at all at the pre-set angle.

Therefore, a need exists for a lateral inspection apparatus that is easily propelled along and controlled within the inside of a main sewer pipe, that accurately views the relative positions of a lateral pipe opening and a lateral inspection camera, and that allows accurate alignment of the lateral inspection camera and the lateral pipe opening.

The present invention provides an apparatus for inspecting lateral sewer pipes from a main sewer pipe. The main sewer pipe conducts a flow of sewage therethrough in a downstream direction, with an upstream direction being generally opposite the downstream direction.

The apparatus includes a propulsion motor for propelling the device along the inside of the main sewer pipe. The propulsion motor drives tractor treads or other friction members that interact with an inner surface of a main sewer pipe wall. The propulsion motor is operable in a forward gear setting in which the motor propels the apparatus in the upstream direction through forward rotation of the tractor treads. The propulsion motor is also operable in a reverse gear setting in which the motor propels the apparatus in the downstream direction through reverse rotation of the tractor treads. The propulsion motor also has a neutral setting in which the motor does not rotate the tractor treads, and allows the tractor treads to rotate in either the forward or reverse direction so that the apparatus can be dragged from the main sewer pipe if necessary. The apparatus is therefore self-propelled and removes the need for a two-winch system.

A main camera is interconnected with a launch chute assembly on a front end of the apparatus, allowing an operator in a remote control station to view upcoming lateral pipe openings. A lateral inspection camera is supported by a chute member of the launch chute assembly in a retracted position at the front of the apparatus. The operator is able to



3

view the relative positions of the lateral inspection camera and the lateral pipe opening with the main camera. Because the main camera and the lateral camera are positioned adjacent to one another on the front end of the apparatus, the main camera's view of the lateral camera and the lateral pipe opening are unobstructed by the apparatus during insertion. Also, the main camera of the present invention views the opening to the lateral sewer pipe at a favorable angle for accurate positioning and insertion of the lateral camera.

When the apparatus has advanced the proper distance along the main pipe to position the lateral camera near the lateral pipe opening, the propulsion motor is turned off and left in forward gear. When left in forward gear, the motor will resist reverse rotation of the tractor trends. A rotate motor rotates the launch chute assembly about a longitudinal axis of the apparatus, rotating the main camera with the launch chute assembly. A tilt motor tilts the chute member and the lateral inspection camera about a transverse axis that is substantially normal to the longitudinal axis.

This tilting and rotating motion allows precise alignment of the lateral camera and the lateral pipe opening. The rotate and tilt motors together allow fractional inch movement of the launch chute assembly and the lateral camera in forward, reverse, and angular directions.

Because the main camera and the lateral camera are both supported on the launch chute assembly, and the main camera is rotated about the longitudinal axis with the launch chute assembly, the lateral camera remains positioned in front of the main camera while the lateral camera is in the fully retracted position. The apparatus of the present invention therefore better facilitates alignment of the lateral pipe opening and the lateral camera than prior art lateral inspection devices.

The lateral inspection camera is connected to a push rod cable comprising a flexible fiberglass rod core with all necessary transmission wiring for the lateral camera disposed along an outer surface of the fiberglass rod. A resilient shell encases the transmission wiring and the fiberglass rod, and defines a resilient outer surface of the push rod cable.

A drive system for inserting and retracting the push rod cable with respect to the lateral sewer pipe comprises a drive motor operably interconnected to at least one drive gear having drive gear teeth. At least one pressure roller presses the push rod cable against the at least one drive gear causing the drive gear teeth to impinge on the resilient casing. The drive motor is capable of rotating the at least one drive gear in either an insertion direction or a retraction direction which causes respective insertion and retraction of the push rod cable with respect to the lateral sewer pipe. The drive motor is a gear motor that locks the at least one drive gear when the drive motor is turned off.

Routinely the lateral inspection camera encounters an obstruction in the lateral sewer pipe, and the drive motor is unable to push the lateral camera past the obstruction. In this case, the drive motor may be turned off, thereby locking the at least one drive gear. Then the propulsion motor may be engaged to move the apparatus in the forward direction and reverse direction in rapid succession, thereby ramming the lateral inspection camera against the obstruction. The propulsion motor is more powerful than the drive motor, and therefore is able to overcome many obstacles that cannot be overcome by the drive motor.

The lateral camera is further assisted and caused to roll or twist by rotating and tilting the launch chute assembly. Therefore, the rotate and tilt motors are also used to overcome obstacles encountered within the lateral sewer pipe.

4

Prior art devices using a two-winch system are unable to properly coordinate this rapid forward and reverse motion because of the difficulty of coordinating the winches and closely controlling the amount of forward and reverse motion.

#### BRIEF DESCRIPTION OF THE DRAWINGS

FIG. 1 is a side elevational view of the lateral inspection apparatus of the present invention disposed in a main sewer pipe and having the lateral inspection camera inserted into a lateral sewer pipe.

FIG. 2 is a top plan view of the apparatus.

FIG. 3 is a side elevational view of the apparatus.

FIG. 4 is a cross sectional view of the push rod cable taken generally along line 4—4 in FIG. 1.

FIG. 5 is a cross sectional view of a portion of the apparatus taken generally along line 5—5 in FIG. 2.

FIG. 6 is a cross sectional view of a portion of the apparatus taken generally along line 6—6 in FIG. 5.

FIG. 7 is a cross sectional view of a portion of the apparatus taken generally along line 7—7 in FIG. 5.

FIG. 8 is a cross sectional view of a portion of the apparatus taken generally along line 8—8 in FIG. 5.

FIG. 9 is a cross sectional view of a portion of the apparatus taken generally along line 9—9 in FIG. 5.

FIG. 10 is a partial side cross sectional view of a portion of the apparatus taken generally along line 10—10 in FIG. 2.

FIG. 11 is an enlarged cross sectional view of a portion of the apparatus.

FIG. 12 is an enlarged side elevational view of the launch chute assembly of the apparatus.

FIG. 13 is an enlarged front elevational view of the launch chute assembly of the apparatus.

FIG. 14 is an enlarged cross sectional view of a portion of the apparatus.

FIG. 15 is a schematic drawing of the electrical and video wiring of the apparatus.

FIG. 16 is a schematic drawing of the electrical and video wiring of the apparatus.

FIG. 17 is a schematic drawing of the electrical and video wiring of the apparatus.

#### DETAILED DESCRIPTION

FIG. 1 illustrates a lateral inspection apparatus 10 being used in an intended environment including a main sewer pipe 12 and a lateral sewer pipe 14. The preferred apparatus is sized for use in main sewer pipes having a diameter as small as six inches, and a lateral sewer pipe having a diameter as small as three inches. Sewage flows from the lateral sewer pipe 14 and through the main sewer pipe 12 in a downstream direction 16. A remote control station 18 is located in a mobile vehicle, and includes all controls necessary to use the lateral inspection 10. The remote control station 18 can also be provided in compact form that can be carried by an operator. The mobile remote control station 18 allows the lateral inspection apparatus 10 to be relatively easily set up and used at one segment of main sewer pipe 12, and then moved to another segment and again easily set up and used.

The lateral inspection apparatus 10, which in the preferred embodiment is a tractor, is inserted into the main pipe 12 through a manhole or sewer access conduit 20 downstream



of the lateral sewer pipe 14 to be inspected. A supply cable 22 interconnects the remote control station 18 with the tractor 10. As described below, the supply cable 22 includes all the power and video wiring for the various motors, cameras, and lights of the tractor 10.

Referring to FIGS. 2 and 3, the tractor 10 includes a frame 24 having a front portion 26, a middle portion 28, a rear portion 30, sides 32, and a longitudinal axis 34. A propulsion motor or tractor motor 36 is interconnected with the rear portion 30 of the frame 24. A launch assembly includes a launch chute assembly 38 interconnected with the front portion 26 of the frame 24, and a drive assembly 40 (see FIG. 5) interconnected with the middle portion 28 of the frame 24. A main camera 42 is interconnected with the launch chute assembly 38, and a lateral camera 44 is supported by the launch chute assembly 38 as described below. A push rod cable 46 interconnects the tractor 10 with the lateral camera 44.

As seen in FIG. 2, the tractor motor 36 includes a power transmission 48 and a drive shaft 50. A suitable tractor motor is a 1/3 hp motor provided by Minnesota Electric Technologies (MET) of Mankato, Minn. The drive shaft 50 rotates in either a forward direction 52 or a reverse direction 54 (see FIG. 3), and drives a pair of drive sprockets or tractor drive wheels 56 rotatably mounted on the rear portion 30 of the frame 24. Tractor treads or other friction members 58 are interconnected with, and driven by, the tractor drive wheels 56 and extend along the sides 32 of the frame 24. A pair of driven tractor wheels or sprockets 60 are rotatably interconnected with the front portion 26 of the frame 24 to facilitate operation of the tractor treads 58.

The friction members 58 may be any means for propelling the apparatus 10 along the inside of the main pipe 12. For example, the friction members 58 may be suction caps, wheels, legs, rollers, claws, belts, or any other movable member that frictionally interacts with an inner surface 62 of a main pipe wall 64 (see FIGS. 1 and 9).

Referring to FIGS. 1 and 9, the tractor treads 58 interact with the inner surface 62 of the main sewer pipe wall 64. The propulsion motor 36 is operable in a forward gear setting in which the motor 36 rotates the drive shaft 50 and tractor treads 58 in the forward direction 52. Forward rotation of the tractor treads 58 propels the tractor 10 in an upstream or forward direction 66 (see FIG. 1) that is generally opposite the downstream direction 16.

The propulsion motor 36 is also operable in a reverse gear setting in which the motor 36 rotates the drive shaft 50 and tractor treads 58 in the reverse direction 54. Reverse rotation of the tractor treads 58 propels the tractor 10 in a reverse direction that is generally the same as the downstream direction 16. In this regard, the tractor 10 is a self-propelled tractor capable of forward and reverse movement under power. Because the tractor 10 is self-propelled, the tractor motor 36 can be used to easily and quickly change the direction of the tractor's movement between the forward direction 66 and the reverse direction 16.

When the propulsion motor is turned off and left in the forward gear or the reverse gear setting, the motor will resist reverse or forward rotation respectively. A free-wheeling clutch 68 is also provided that allows the tractor treads 58 to freely rotate in the forward and reverse direction 52, 54 when the tractor motor 36 is in a neutral setting.

Referring to FIG. 4, the push rod cable 46 includes a core material 70 having a longitudinal compressive strength sufficient to push the lateral camera 44 into the lateral sewer pipe 14, and a transverse flexibility sufficient to negotiate

bends encountered within the lateral sewer pipe 14. The push rod cable 46 extends out the rear end 30 of the tractor 10 and down the main sewer line 12. The push rod cable is then joined with a highly-flexible cable 71 (see FIG. 1) containing the transmission wiring for the lateral camera 44, but having no core 70. The highly-flexible cable 71 loops back to the tractor 10. Although virtually any length of cables 46, 71 can be used, the preferred length is about a 75 foot push rod cable and about a 75 foot highly flexible cable 71. The use of more push rod cable 46 than about 75 feet is made difficult due to frictional interaction between the push rod cable 46 and the lateral sewer pipe walls.

As seen in FIG. 1, a tag line 72 is interconnected with the end of the push rod cable 46 and is used to monitor the distance to which the push rod cable 46 has been inserted into the lateral sewer pipe 14. The tag line 72 may also be used to pull the push rod cable 46 and lateral camera 44 from the lateral sewer pipe 14, and to pull the tractor 10 out of the manhole 20 if necessary.

As seen in FIG. 1, the push rod cable 46 may be required to negotiate severe bends 73 in the lateral sewer pipe 14. In some cases, it may be necessary to insert the tractor 10 into a main pipe 12 upstream of the lateral pipe 14 to be inspected. Because most lateral pipes 14 are angled about 45° with respect to the main pipe 12, the push rod cable 46 would have to bend around that initial angle to be inserted into the lateral sewer pipe 14. The preferred push rod cable 46 is capable of negotiating substantially all such angles and bends.

Referring again to FIG. 4, the push rod cable 46 also includes all necessary electrical transmission and video and lights wiring (collectively referred to as "lateral camera wiring") 74. The lateral camera wiring 74 includes all electrical and video wiring necessary to remotely operate the lateral camera 44. The lateral camera wiring 74 also includes electrical power lines that supply power to an array of lateral camera lights 76 (see FIGS. 10, 12, and 13) and to the lateral camera 44. The lateral camera wiring 74 is disposed along an outer surface of the core 70. Encasing the lateral camera wiring 74 and the core 70 is a resilient shell 78. In the preferred embodiment, the resilient shell 78 is made of nylon, the overall diameter of the push rod cable 46 is about 0.5 inch, and the core 70 is a fiberglass rod of about 0.187 inch diameter.

As illustrated in FIGS. 1 and 5-13, the launch chute assembly 38 aligns the lateral camera 44 with a lateral sewer pipe opening 80, and the drive assembly 40 inserts and removes the push rod cable 46 and lateral camera 44 with respect to the lateral sewer pipe 14. The launch assembly includes three launch motors: a drive motor 82; a rotate motor 84; and a tilt motor 86.

FIGS. 5-9 illustrate the preferred drive assembly 40 which includes the drive motor 82 interconnected with the frame 24. In the preferred embodiment, the drive motor 82 is a 10 Watt electric motor available from Micro Mo Electronics, Inc. of Clearwater, Fla., part number 3540K. The drive motor 82 is interconnected with a transmission 88 that provides a power take-off shaft 90. A miter gear 92 is interconnected with the power take-off shaft 90 for rotation therewith.

Referring now to FIGS. 5-7, the miter gear 92 drives a gear train including a power transfer gear 94; first and second pinion gears 96, 98; and first, second, and third drive gears 100, 102, 104. The miter gear 92 meshes with the power transfer gear 94, which in turn meshes with the first pinion gear 96. The first pinion gear 96 meshes with the first



and second drive gears **100, 102**. The second drive gear **102** meshes with the second pinion gear **98**, which meshes with the third drive gear **104**. Each of the gears in the gear train is mounted for rotation with respect to the frame **24**. Other gear train configurations involving fewer or more drive gears may be used without departing from the spirit and scope of the invention. Additionally, rotation of the various gears may be transferred to the other gears by way of belts and chains, or other suitable rotational transfer means, instead of direct meshing. Also, the gears in the gear train may be friction rollers or any other suitable rotational members that transfer rotation of the power take off shaft **90** to the drive gears **100, 102, 104**.

As seen in FIGS. **5, 8, and 9**, the drive assembly **40** further includes first, second, and third pressure rollers **106, 108, 110** positioned generally opposite the first, second, and third drive gears **100, 102, 104**, respectively. The push rod cable **46** is positioned between the drive gears **100, 102, 104** and the pressure rollers **106, 108, 110**. The pressure rollers **106, 108, 110** include springs **112** spring loaded to about 80–100 psi in the preferred embodiment to ensure that the push rod cable **46** is pressed firmly against the drive gears **100, 102, 104** by the pressure rollers **106, 108, 110**.

Referring to FIGS. **7 and 9**, the drive gears **100, 102, 104** preferably have drive gear teeth **114** that impinge on the resilient shell **78** of the push rod cable **46**, but that does not fully penetrate or damage the resilient shell **78**, the wires of the lateral camera wiring **74**, or the core **70**. The resilient shell **78** is soft enough to allow the drive gear teeth **100, 102, 104** to impinge on an outer surface of the shell **78**, but tough enough to resist full penetration of the shell **78** by the drive gear teeth **100, 102, 104**.

Although the preferred embodiment includes drive gears **100, 102, 104**, other embodiments may use suitable friction pressure rollers in place of the drive gears. Such pressure rollers would act on the push rod cable by way of surface friction instead of impinging on the surface of the shell **78**.

Referring now to FIG. **5**, the drive motor **82** is capable rotating the drive gears **100, 102, 104** through the drive train **40** in both an insertion direction **116** and a retraction direction **118**. Rotation of the drive gears in the insertion direction **116** causes the drive gears to push the push rod cable **46** and lateral camera **44** into the lateral sewer pipe **14**. Rotation of the drive gears in the retraction direction **118** causes the drive gears to pull the push rod cable **46** and the lateral camera **44** out of the lateral sewer pipe **14**.

As best seen in FIGS. **10, 12, and 13**, the rotate motor **84** is interconnected with the front portion **26** of the frame **24**. The rotate motor **84** includes a power take off shaft **120** that rotates a rotate gear **122**. The rotate gear **122** meshes with a collar gear **124**. The collar gear **124** is interconnected for rotation with a slip ring **126** and a rotate sleeve **128** that are supported by bearings **130** for rotation within in a housing **132**. The push rod cable **46** passes through the collar gear **124**, the slip ring **126**, and the rotate sleeve **128**. The collar gear **124**, the slip ring **126**, and the rotate sleeve **128** therefore rotate about the push rod cable **46** and the longitudinal axis **34** or an axis generally parallel to the longitudinal axis **34**. A suitable rotate motor **84** is available from Micro Mo Electronics, Inc. of Clearwater, Fla., part number 2233U. With reference to FIG. **13**, the rotate motor **84** is capable of rotating the launch chute assembly **38** in both a clockwise **134** and a counterclockwise **136** direction.

Referring to FIG. **12**, the launch chute assembly **68** includes a first bracket **138** interconnected for rotation with the rotate collar **128** with suitable joining means **140** (see

FIG. **10**), such as a fastener, a pin, or a clip. The main camera **42** is interconnected with the first bracket **138** with mounting means **142**, which may be, for example, fasteners, pins, or clips. The main camera **42** is positioned at an angle **143** with respect to horizontal. Preferably, the angle **143** is set to 12°–15°, although it may be adjusted depending on the diameter of the main sewer pipe. The main camera rotates with the first bracket **138** and rotate sleeve **128** about the longitudinal axis **34**. A jump cable **144** interconnects the main camera **42** with a main camera power supply and video line **146**.

FIGS. **12 and 13** illustrate a second bracket **148** of the launch chute assembly **38** pivotally interconnected with the first bracket **138** about a first transverse axis of rotation **150** (see FIGS. **2 and 13**). A pair of attachment means **152**, such as fasteners, pins, or the like interconnect the first and second brackets **138, 148**, and allow pivotal movement of the second bracket **138** with respect to the first bracket **148**. The first transverse axis of rotation **150** is substantially normal to the tractor longitudinal axis **34**. The second bracket **148** rotates with the first bracket **138** about the longitudinal axis **34**. The first transverse axis **150** therefore rotates about the longitudinal axis **34** with a first and second brackets **133, 148**, while remaining substantially normal to longitudinal axis **34**.

As seen in FIGS. **2, 10, 12, and 13**, the second bracket **148** includes a pair of opposite side walls **154** and a bottom wall **156**. The side walls **154** and the bottom wall **156** together define a channel **158** in which the lateral camera **44** is supported when in a fully retracted position. The lateral camera **44** is deployed from the channel **158** when the drive gears **100, 102, 104** are rotated in the insertion direction **116**. The second bracket **148** also includes angled flanges **160** interconnected with a front edge of each of the side walls **154** and the bottom wall **156**. The angled flanges **160** direct the lateral camera **44** into the channel **158** when the lateral camera **44** is retracted into the fully retracted position.

The launch chute assembly **38** also includes a third bracket or pinion arm **168** that is connected at a first end to the second bracket **148**, and that is pivotal about a second transverse axis of rotation **170** (see FIG. **2**) defined by a pair of attachment means **172**, such as fasteners, pins, or the like. The second transverse axis of rotation **170** is substantially parallel to the first transverse axis of rotation **150** and is substantially normal to the longitudinal axis **34**.

The second and third brackets **148, 168** are pivoted with respect to each other about the second transverse axis of rotation **170**. The third bracket **168** and the second transverse axis of rotation **170** rotate with the first and second brackets **138, 148** and the first transverse axis of rotation **150** about the longitudinal axis **34**, with the second axis of rotation **170** remaining substantially normal to the longitudinal axis **34** and substantially parallel to the first axis of rotation **150**.

As best shown in FIG. **13**, a second end of the third bracket **168** opposite the first end thereof is interconnected with a pinion bar **176**. The pinion bar **176** has extending therethrough a threaded bore **178**. A drive screw **180** having a longitudinal axis **182** is threaded into the threaded bore **178** of the pinion bar **176**, and extends beyond the pinion bar **176** in front of the tractor **10**.

With reference to FIGS. **12 and 13**, the tilt motor **86** is mounted on a lower portion of the launch chute assembly **38**. In the preferred embodiment, the tilt motor **86** is an electric motor available from Micro Mo Electronics, Inc. of Clearwater, Fla., part number 3540. The tilt motor **86** drives



the drive screw **180**, rotating the drive screw **180** about its longitudinal axis **182**. The tilt motor **86** is capable of rotating the drive screw **180** in a raise direction **184** (see FIG. **13**) and a lower direction **186** that is opposite the raise direction **184**.

When the tilt motor **86** drives the drive screw **180** in the raise direction **184**, the pinion bar **176** moves along the threaded drive screw **180** toward the tilt motor **86**, causing the third bracket **168** to push against the second bracket **148**. This causes the second bracket **148** to rotate about the first transverse axis of rotation **150**, thereby tilting the second bracket **148** and raising the lateral camera **44** with respect to the tractor longitudinal axis **34**. When the tilt motor **86** drives the drive screw **180** in the lower direction **186**, the pinion bar **176** moves along the drive screw **180** away from the tilt motor **86**, causing the second bracket **148** to lower the lateral camera **44**.

FIGS. **15**, **16**, and **17** illustrate the electrical and video wiring of the tractor **10** in varying degrees of detail. The supply cable breaks into a first, second, and third cable **200**, **202**, **204** a short distance behind the tractor **10**. The first, second, and third cables **200**, **202**, **204** conveniently plug into respective first, second, and third tractor cables **206**, **208**, **210**. A pair of pull chains or cables **212** (see FIG. **2**) are interconnected with both the frame **24** and the supply cable **22** to allow the tractor **10** to drag the supply cable **22** behind it without disconnecting the plug connection.

The first cable **200** includes a camera power line, a lights power line, a video line, and a control line. The first tractor cable **200** is interconnected with a tone relay **214** that is mounted on the frame **24** of the tractor **10**. The tone relay **214** includes a tone decoder, a bank of relay drivers, and a camera select relay. The tone relay reacts to tones sent down the control line in a similar fashion to automated touch tone phone services.

The camera power line, the lights power line, and the video line are wired into the camera select relay. When a signal is sent down the control line from the remote control station, the tone relay **214** decodes the signal, and sends the signal to the relay drivers. The relay drivers instruct the camera select relay to feed camera power and lights power to one of the main camera **42** and the lateral camera **44**. The relay drivers also instruct the camera select relay to receive video signals from one of the main camera **42** and the lateral camera **42**.

The second cable **202** and second tractor cable **208** deliver power to the tractor motor **36**, allowing the tractor motor **36** to drive the tractor treads in the forward or reverse direction as described above.

The third cable **204** includes a launch motor power supply for the launch motors. The launch motor power supply is interconnected with the tone relay **214** through the third tractor cable **210**. The tone relay **214** further includes a drive relay, a tilt relay, and a rotate relay. Electrical conduit **220** connects the drive relay to the drive motor **82**, the tilt relay to the tilt motor **86**, and the rotate relay to the rotate motor **84**.

Based on the signal sent through the control line of the first cable **200**, the tone relay **214** instructs the relay drivers to energize one of the drive relay, tilt relay, and rotate relay. This operates the drive motor **82**, tilt motor **86**, or rotate motor **84**, respectively, under power in a selected direction.

In this regard, only one of the main and the lateral camera **42**, **44** can be operated at one time, and only one of the launch motors can be operated at one time in the preferred embodiment. However, it is within the scope of the invention to provide sufficient camera power, camera lights

power, and video wiring lines through the supply cable to operate all motors and cameras simultaneously. The tractor motor operates independently of the launch motors in the preferred embodiments.

Referring to FIGS. **10**, **11**, **14** and **15**, the tilt motor **86** is electrically wired to the above-described slip ring **126**. The slip ring **126** includes a pair of circumferential grooves **222** and a pair of rings **224** of brass or other electrical conductor press fit into the grooves **222**. Electrical insulating material **226**, such a rubber, lines the grooves and prevents electricity from being conducted through the slip ring **126**. Insulated collars **228** extend through the slip ring **126**, allowing wires **230** to electrically interconnected the tilt motor **86** and the rings **224**. A pair of spring pins or pogo pins **232** extend through a portion of the housing **132** and contact the rings **224**. The pogo pins **232** are electrically interconnected with the tilt drive relay through the conduit **220**. Thus, electricity is supplied to the tilt motor **86** without twisting the electrical conductors.

Referring to FIG. **15**, a lateral extension cable **236** is also interconnected with the tone relay **214**. The lateral extension cable **236** includes all the wiring necessary for the lateral camera **44**, including camera power, lights power, and video transmission wiring. The lateral extensions cable **236** includes a plug at a distal end thereof for interconnecting the lateral extension cable **236** with a length of the highly flexible cable **71** and push rod cable **46**. From the plug, the highly flexible cable **71** extends down the main sewer pipe **12** in the downstream direction **16** and is dragged behind the tractor **10**. The push rod cable **46** then loops back to the tractor **10**, is fed through the launch assembly, and interconnected with the lateral inspection camera **44**.

In the preferred embodiment, the tractor **10** operates in the following manner. An operator at the remote control station **18** views the inside of the main pipe **12**, the lateral camera **44**, and the upcoming lateral sewer pipe opening **80** through the main camera **42**. The tractor **10**, with the lateral camera **44** in the fully retracted position, is propelled by the tractor motor **36** and tractor treads **58** in the forward or reverse direction **66**, **16** until the lateral camera **44** is positioned near the opening **80** the lateral pipe. Then the tractor motor **10** is disengaged, and the tractor motor left in forward gear to lock the tractor **10** against movement in the downstream direction **16**.

The rotate **84** is then engaged to rotate the launch chute assembly **38** about longitudinal axis **34** until the lateral camera **44** is generally adjacent the opening **80** as seen through the main camera **42**. If further adjustment is necessary, the tilt motor **86** is engaged, causing the drive screw **180** to rotate and the pinion arm **176** to move along drive screw **180**. In this manner, the lateral camera **44** is raised and lowered with respect to the tractor longitudinal axis **34**.

Then the drive motor **82** is engaged, rotating the drive gears **100**, **102**, **104** in the insertion direction **116** to push the lateral camera **44** into the lateral sewer pipe **14**. Once the operator at the remote control station **18** has confirmed that the lateral camera **44** has been properly inserted in to the lateral sewer pipe **14**, the operator sends a signal down the control line to switch the video signal from that of the main camera **42** to that of the lateral video camera **44**.

The drive motor **82** continues to rotate the drive gears **100**, **102**, **104** in the insertion direction **116** and the lateral sewer pipe **14** is examined for cracks. If the lateral, camera **44** encounters an obstruction, such as a root, a clog of waste material, or a misaligned joint, that the drive motor **82** is



11

unable to overcome, the drive motor **82** is disengaged, thereby locking the drive motor **82** and drive gears **100**, **102**, **104** from rotating in the insertion and retraction directions **116**, **118**.

Then the tractor motor **36** is engaged and used to propel the tractor **10** in the reverse direction **16** a small amount, on the order of one or two feet, and then in the forward direction **66** in rapid succession. In this manner, the tractor **10** is used to ram the push rod cable **46** and lateral camera **44** into the lateral sewer pipe **14** and against the obstruction. The tractor motor **36** is more powerful than the drive motor **82**, and is therefore better able to overcome obstacles in the lateral sewer pipe **14**. The tractor motor **36** may be rapidly switched between the reverse gear and forward gear settings several times to facilitate ramming the lateral camera **44** through or past the obstruction.

The lateral camera **44** is further assisted and caused to roll or twist by rotating and tilting the launch chute assembly **38**. Therefore, the rotate and tilt motors **84**, **86** are also used to overcome obstacles encountered within the lateral sewer pipe **14**.

Although particular embodiments of the present invention have been shown and described, other alternative embodiments will be apparent to those skilled in the art and are within the intended scope of the present invention. Thus, the present invention is to be limited only by the following claims.

I claim:

**[1.** An apparatus for inspecting a lateral conduit from a main conduit, the apparatus comprising:

a frame;

a drive motor interconnected with the frame;

at least one drive gear selectively rotated by the drive motor in one of an insertion direction and a retraction direction;

a push rod cable engaged by the at least one drive gear such that rotation of the at least one drive gear in the insertion and retraction directions causes respective insertion and retraction of the push rod cable with respect to the lateral conduit, the push rod cable including

a core having sufficient longitudinal compressive rigidity to allow insertion of the push rod cable into the lateral conduit and having sufficient transverse flexibility to negotiate substantially all bends within the lateral conduit,

a push rod circuitry disposed along an outside surface of the core; and

a lateral camera interconnected with the push rod cable for insertion into the lateral conduit with the push rod cable, wherein the push rod circuitry contains the necessary electrical and video circuitry to operate the lateral camera;

a movable friction member interconnected with the frame for movement with respect to the frame, and adapted to frictionally engage an inner surface of a wall of the main conduit; and

a propulsion motor interconnected with the frame, and operatively interconnected with the movable friction member for selective movement of the friction member to cause movement of the apparatus in one of a forward and reverse direction with respect to the main conduit.]

**[2.** The apparatus of claim **1**, wherein the push rod cable includes a shell substantially encasing the push rod circuitry and the core.]

**3.** The apparatus of claim **[2]** **7**, wherein the drive gear frictionally engages an outer surface of the shell.

12

**4.** The apparatus of claim **[2]** **7**, wherein the drive gear includes a plurality of drive gear teeth that at least partially impinge on an outer surface of the shell to facilitate insertion and retraction of the push rod cable with respect to the lateral conduit.

**[5.** The apparatus of claim **2** further comprising at least one pressure roller, wherein the at least one pressure roller applies pressure to a portion of the push rod cable to facilitate engagement of an outer surface of the shell by the at least one drive gear.]

**[6.** The apparatus of claim **5**, wherein the at least one pressure roller includes at least one spring that biases the at least one pressure roller against the push rod cable.]

**7.** [The apparatus of claim **6,**] *An apparatus for inspecting a lateral conduit from a main conduit, the apparatus comprising:*

*a frame;*

*a drive motor interconnected with the frame;*

*at least one drive gear selectively rotated by the drive motor in one of an insertion direction and a retraction direction;*

*a push rod cable engaged by the at least one drive gear such that rotation of the at least one drive gear in the insertion and retraction directions causes respective insertion and retraction of the push rod cable with respect to the lateral conduit, the push rod cable including a core having sufficient longitudinal compressive rigidity to allow insertion of the push rod cable into the lateral conduit and having sufficient transverse flexibility to negotiate substantially all bends within the lateral conduit, and a push rod circuitry disposed along an outside surface of the core;*

*a lateral camera interconnected with the push rod cable for insertion into the lateral conduit with the push rod cable, wherein the push rod circuitry contains the necessary electrical and video circuitry to operate the lateral camera;*

*a movable friction member interconnected with the frame for movement with respect to the frame, and adapted to frictionally engage an inner surface of a wall of the main conduit; and*

*a propulsion motor interconnected with the frame, and operatively interconnected with the movable friction member for selective movement of the friction member to cause movement of the apparatus in one of a forward and reverse direction with respect to the main conduit; wherein the push rod cable includes a shell substantially encasing the push rod circuitry and the core;*

*the apparatus further comprising at least one pressure roller, wherein the at least one pressure roller applies pressure to a portion of the push rod cable to facilitate engagement of an outer surface of the shell by the at least one drive gear;*

*wherein the at least one pressure roller includes at least one spring that biases the at least one pressure roller against the push rod cable; and*

*wherein the at least one spring enables the at least one pressure roller to apply about 80–100 psi pressure to the portion of the push rod cable.*

**8.** The apparatus of claim **[5]** **7**, wherein the at least one drive gear includes three drive gears, and wherein the at least one pressure roller includes three pressure rollers.

**9.** The apparatus of claim **[1]** **10**, further comprising a remote control station and a supply cable interconnecting the remote control station with the apparatus, the supply cable



## 13

including all electrical and video circuitry necessary to operate the apparatus from the control station and to allow inspection of the lateral conduit through the lateral camera.

10. [The apparatus of claim 1,] *An apparatus for inspecting a lateral conduit from a main conduit, the apparatus comprising:*

*a frame;*

*a drive motor interconnected with the frame;*

*a least one drive gear selectively rotated by the drive motor in one of an insertion direction and a retraction direction;*

*a push rod cable engaged by the at least one drive gear such that the rotation of the at least one drive gear in the insertion and retraction directions causes respective insertion and retraction of the push rod cable with respect to the lateral conduit, the push rod cable including a core having sufficient longitudinal compressive rigidity to allow insertion of the push rod cable into the lateral conduit and having sufficient transverse flexibility to negotiate substantially all bends within the lateral conduit, and a push rod circuitry disposed along an outside surface of the core;*

*a lateral camera interconnected with the push rod cable for insertion into the lateral conduit with the push rod cable, wherein the push rod circuitry contains the necessary electrical and video circuitry to operate the lateral camera;*

*a movable friction member interconnected with the frame for movement with respect to the frame, and adapted to frictionally engage an inner surface of a wall of the main conduit; and*

*a propulsion motor interconnected with the frame, and operatively interconnected with the movable friction member for selective movement of the friction member to cause movement of the apparatus in one of a forward and reverse direction with respect to the main conduit;*

wherein the propulsion motor is more powerful than the drive motor, and wherein the drive motor is adapted to be selectively locked, thereby preventing rotation of the at least one drive gear in either the insertion direction or retraction direction to permit the propulsion motor to be engaged to move the apparatus in the forward direction and in the reverse direction in rapid succession to overcome in obstruction encountered within the lateral conduit.

11. The apparatus of claim [1] 10, further comprising:

a launch chute assembly interconnected with a front portion of the frame, the launch chute assembly at least partially supporting the lateral camera when the lateral camera is in a fully retracted position; and

a rotate motor interconnected with the frame and with the launch chute assembly, and adapted to selectively rotate the launch chute assembly in one of a clockwise and a counterclockwise direction about a rotate axis that is generally parallel to the longitudinal axis.

12. The apparatus of claim 11, further comprising a main camera interconnected with the launch chute assembly for rotation therewith about the rotate axis.

13. The apparatus of claim 12, further comprising a remote control station and a supply cable interconnecting the remote control station with the apparatus, the supply cable including all electrical and video circuitry necessary to operate the apparatus from the control station, the relative positions of the lateral camera and an opening to the lateral conduit being viewable through the main camera from the

## 14

remote control station, wherein the lateral conduit may be inspected through the lateral camera from the remote control station.

14. The apparatus of claim 11, wherein the launch chute assembly includes a launch chute member, and wherein the lateral camera is at least partially supported by the launch chute when the lateral camera is in the fully retracted position.

15. The apparatus of claim 14, wherein the launch chute member defines a channel in which the lateral camera is at least partially housed when the lateral camera is in the fully retracted position.

[16. An apparatus for inspecting a lateral conduit from a main conduit, the apparatus comprising:

a frame;

a drive motor interconnected with the frame;

at least one drive gear selectively rotated by the drive motor in one of an insertion direction and a retraction direction;

a push rod cable engaged by the at least one drive gear such that rotation of the at least one drive gear in the insertion and retraction direction causes respective insertion and retraction of the push rod cable with respect to the lateral conduit, the push rod cable including

a core having sufficient longitudinal compressive rigidity to allow insertion of the push rod cable into the lateral conduit and having sufficient transverse flexibility to negotiate substantially all bends within the lateral conduit, and

a push rod circuitry disposed along an outside surface of the core;

a lateral camera interconnected with the push rod cable for insertion into the lateral conduit with the push rod cable, wherein the push rod circuitry contains the necessary electrical and video circuitry to operate the lateral camera;

a launch chute assembly interconnected with a front portion of the frame, the launch chute assembly at least partially supporting the lateral camera when the lateral camera is in a fully retracted position;

a rotate motor interconnected with the frame and with the launch chute assembly and adapted to selectively rotate the launch chute assembly in one of a clockwise and a counterclockwise direction about a rotate axis that is generally parallel to the longitudinal axis;

the launch chute assembly including a launch chute member;

said lateral camera being at least partially supported by the launch chute member when the lateral camera is in the fully retracted position; and

a tilt motor operably interconnected with the launch chute assembly to selectively raise and lower the launch chute member and the lateral camera with respect to the rotate axis.]

17. An apparatus for inspecting a lateral conduit from a main conduit, the apparatus comprising:

a frame;

a drive motor interconnected with the frame;

at least one drive gear selectively rotated by the drive motor in one of an insertion direction and a retraction direction;

a push rod cable engaged by the at least one drive gear such that rotation of the at least one drive gear in the insertion and retraction directions causes respective



15

insertion and retraction of the push rod cable with respect to the lateral conduit the push rod cable including

a core having sufficient longitudinal compressive rigidity to allow insertion of the push rod cable into the lateral conduit and having sufficient transverse flexibility to negotiate substantially all bends within the lateral conduit, and

a push rod circuitry disposed along an outside surface of the core;

a lateral camera interconnected with the push rod cable for insertion into the lateral conduit with the push rod cable, wherein the push rod circuitry contains the necessary electrical and video circuitry to operate the lateral camera;

a launch chute assembly interconnected with a front portion of the frame, the launch chute assembly at least partially supporting the lateral camera when the lateral camera is in a fully retracted position;

a rotate motor interconnected with the frame and with the launch chute assembly, and adapted to selectively rotate the launch chute assembly in one of a clockwise and a counterclockwise direction about a rotate axis that is generally parallel to the longitudinal axis; and

said launch chute assembly including

a first bracket interconnected with the frame and rotatable by the rotate motor about the rotate axis;

a second bracket interconnected with the first bracket for rotation therewith about the rotate axis and pivotable with respect to the first bracket about a first transverse axis that is substantially normal to the rotate axis, the second bracket defining a channel in which the lateral camera is at least partially housed when the fully retracted position;

a third bracket interconnected with the second bracket for rotation therewith about the rotate axis, the second and third brackets pivotal with respect to each other about a second transverse axis that is substantially normal to the rotate axis; and

a tilt motor interconnected with the third bracket to selectively move the third bracket toward or away from the tilt motor, thereby causing the second bracket to raise or lower the lateral camera with respect to the rotate axis.

18. A self-propelled apparatus for inspecting a lateral conduit from a main conduit, the apparatus comprising:

16

a frame;

a push rod cable movable in an insertion direction and a retraction direction with respect to the lateral conduit;

a lateral camera interconnected with the push rod cable for insertion into the lateral conduit with the push rod cable;

a movable friction member interconnected with the frame for movement with respect to the frame, and adapted to frictionally engage an inner surface of a wall of the main conduit;

a propulsion motor carried by the frame, and operatively interconnected with the movable friction member to cause movement of the friction member to move the apparatus with respect to the main conduit; and

a drive motor interconnected with the frame, the drive motor causing the push rod to move in the insertion and retraction directions;

wherein the propulsion motor is more powerful than the drive motor, and wherein the drive motor is adapted to be selectively locked, thereby preventing insertion and retraction of the push rod cable with respect to the lateral conduit, to permit the propulsion motor to move the apparatus in forward and reverse directions with respect to the main conduit in rapid succession to overcome an obstruction encountered within the lateral conduit.

19. The apparatus of claim 18, further comprising a launch chute assembly supporting the lateral camera, the apparatus further comprising a tilt motor, the launch chute assembly being selectively tilted by the tilt motor to tilt the lateral camera with respect to the longitudinal axis of the main conduit.

20. The apparatus of claim 19, further comprising a rotate motor, wherein the rotate motor is interconnected with the launch chute assembly to cause the launch chute assembly to rotate about an axis of rotation.

21. The apparatus of claim 20, further comprising a main camera and further comprising a bracket interconnected with the launch assembly, wherein the main camera is mounted to the bracket and rotatable about the axis of rotation under the influence of the rotate motor.

\* \* \* \* \*