



US00RE38499E

(19) **United States**
(12) **Reissued Patent**
Merrill et al.

(10) **Patent Number:** **US RE38,499 E**
(45) **Date of Reissued Patent:** **Apr. 20, 2004**

(54) **TWO-STAGE AMPLIFIER FOR ACTIVE PIXEL SENSOR CELL ARRAY FOR REDUCING FIXED PATTERN NOISE IN THE ARRAY OUTPUT**

OTHER PUBLICATIONS

(75) Inventors: **Richard B. Merrill**, Woodside, CA (US); **Kevin Brehmer**, Morgan Hill, CA (US)

Funatsu et al.; "An Artificial Retina Chip with Current-Mode Focal Plane Image Processing Functions", IEEE Transactions on Electron Devices, vol. 44, No. 10, Oct. 1997.*

(73) Assignee: **Foveon, Inc.**, Santa Clara, CA (US)

Nixon et al.; "256 CMOS Active Pixel Sensor Camera-on-a-Chip"; IEEE International Solid-State Circuits Conference; Session 11, paper FA 11.1 (1996).*

(21) Appl. No.: **09/896,920**

"256X256 CMOS Active Pixel Sensor Camera-on-a-Chip" Nixon et al. 1996 IEEE International Solid-State Circuits Conference/Paper FA 11.1, pp. 178-179.

(22) Filed: **Jun. 29, 2001**
(Under 37 CFR 1.47)

Primary Examiner—Wendy R. Garber
Assistant Examiner—John M. Villecco
(74) *Attorney, Agent, or Firm*—Sierra Patent Group, Ltd.

Related U.S. Patent Documents

Reissue of:

(64) Patent No.: **5,917,547**
Issued: **Jun. 29, 1999**
Appl. No.: **08/897,781**
Filed: **Jul. 21, 1997**

(51) **Int. Cl.**⁷ **H04N 3/14**; H04N 5/335; H04N 5/217; H01L 27/00; H03H 11/16

(52) **U.S. Cl.** **348/301**; 348/241; 348/308; 348/294; 348/300; 348/301; 348/302; 348/307; 348/309; 348/310; 348/295; 250/208.1; 327/247; 327/280; 327/287

(58) **Field of Search** 348/294, 295, 348/300, 302, 301, 307, 308, 309, 310, 241; 250/208.1; 327/247, 280, 287

(56) **References Cited**

U.S. PATENT DOCUMENTS

- 4,900,943 A * 2/1990 Marshall et al. 250/578.1
- 5,081,536 A * 1/1992 Tandon et al. 348/241
- 5,233,180 A * 8/1993 Tsuruta et al. 250/208.1
- 5,382,977 A * 1/1995 Kozłowski et al. 348/216
- 5,488,415 A * 1/1996 Uno 348/241
- 5,572,074 A * 11/1996 Standley 250/200
- 5,587,738 A * 12/1996 Shinohara 348/301

(List continued on next page.)

(57) **ABSTRACT**

An active pixel sensor cell array in which a two-stage amplifier amplifies the output of each cell. The two-stage amplifier design reduces fixed pattern noise in the image data generated by reading the array, by providing increased gain for the output of each cell without impractically increasing the size and complexity of each cell. For each column of cells of the array, one part of the two-stage amplifier for each cell is shared by all cells of the column, and another part of the two-stage amplifier for each cell is included within the cell itself. Preferably, each cell includes only NMOS transistors (no cell includes a PMOS transistor). In preferred embodiments, a differential amplifier within each cell is the primary stage of the cell's output amplifier, PMOS load circuitry including a secondary output amplifier stage is shared by all cells of the column, and the two amplifier stages for each cell together comprise an op amp. In some such preferred embodiments, the op amp is provided with capacitor feedback for increased gain. Another aspect of the invention is an active pixel sensor cell including a differential amplifier, and PMOS transistor load circuitry coupled to the cell. Preferably, the differential amplifier is the first stage of an op amp, and the remainder of the op amp, including optional capacitor feedback circuitry, is coupled to the cell but is not included within the cell.

25 Claims, 3 Drawing Sheets

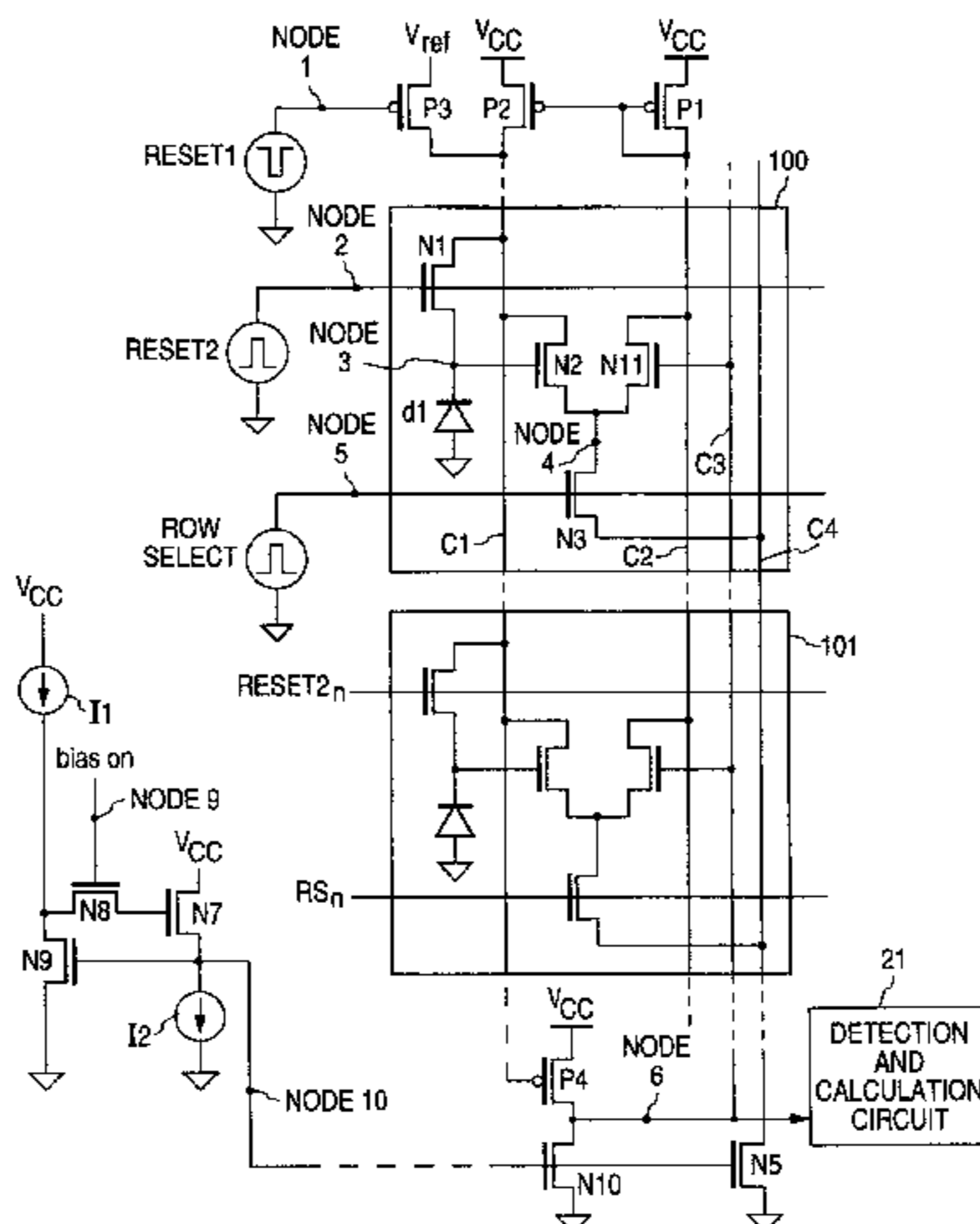

US RE38,499 E

Page 2

U.S. PATENT DOCUMENTS

5,751,189 A *	5/1998	Shyu et al.	330/51	6,084,229 A *	7/2000	Pace et al.	250/208.1
5,793,239 A *	8/1998	Kovacs et al.	307/130	6,130,423 A *	10/2000	Brehmer et al.	250/208.1
5,831,258 A *	11/1998	Street	250/208.1	6,133,773 A *	10/2000	Garlepp et al.	327/231
5,923,369 A *	7/1999	Merrill et al.	348/301	2002/0011554 A1 *	1/2002	Brehmer et al.	250/208.1
5,962,844 A *	10/1999	Merrill et al.	250/208.1				

* cited by examiner

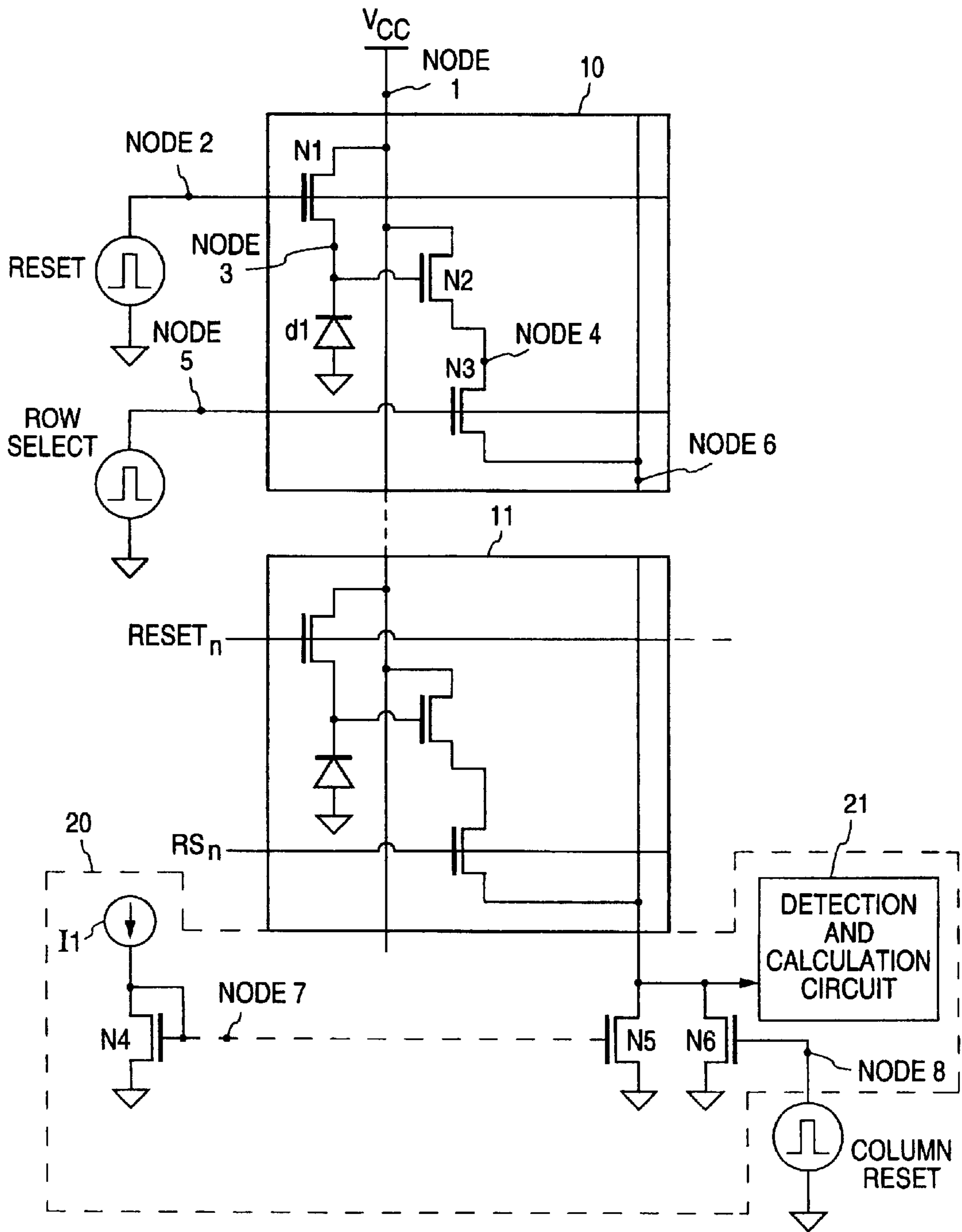

FIG. 1
(PRIOR ART)

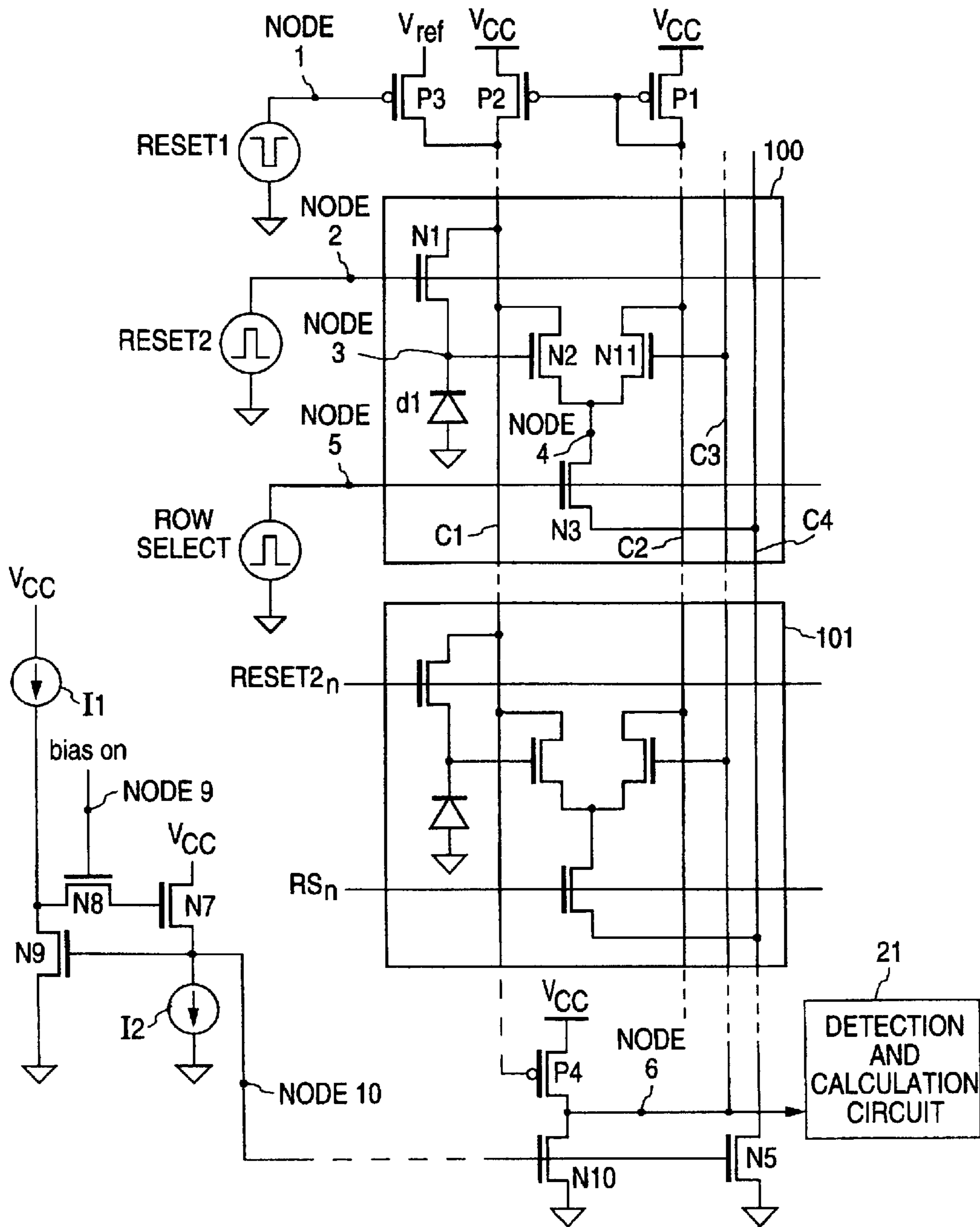

FIG. 2

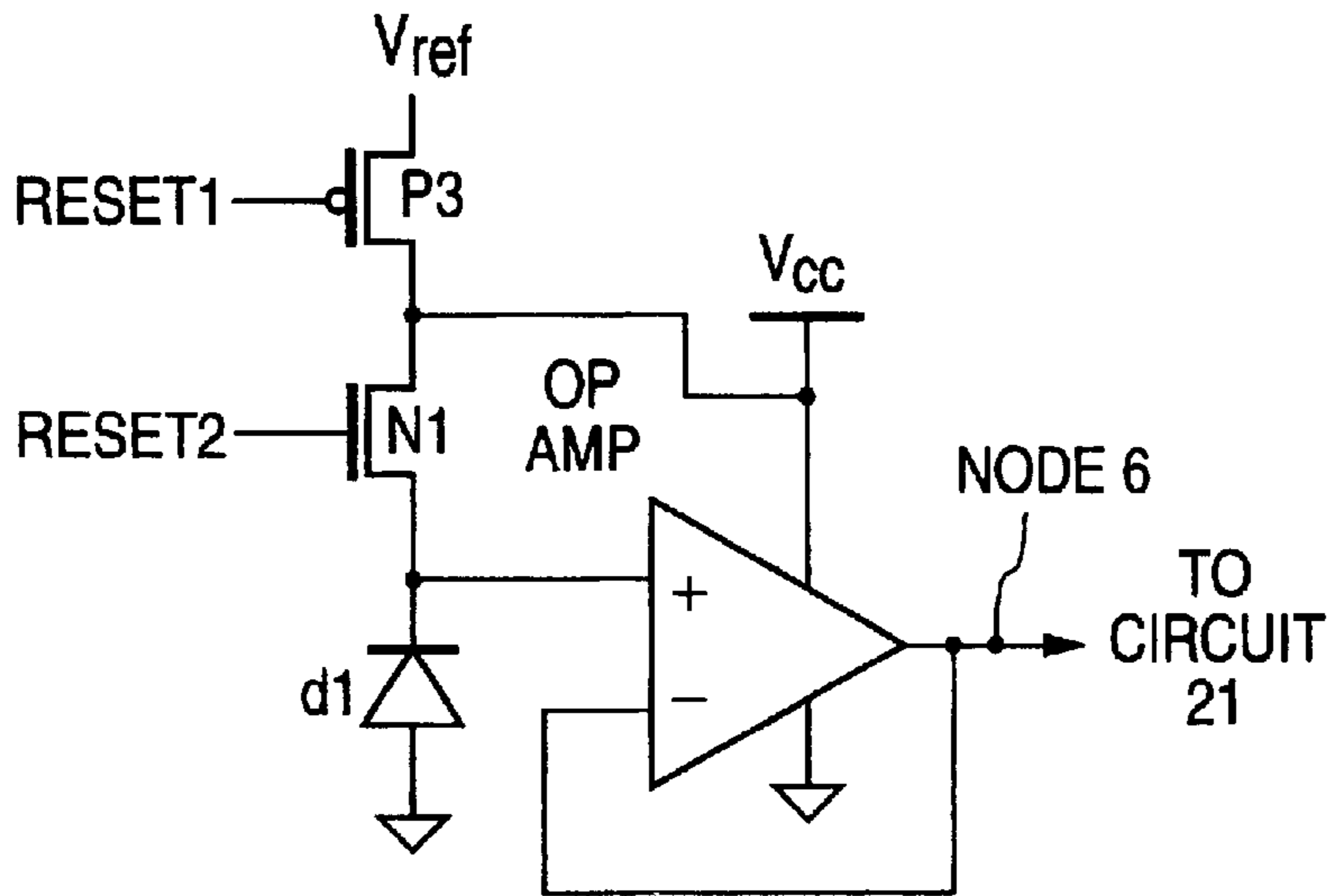

FIG. 3

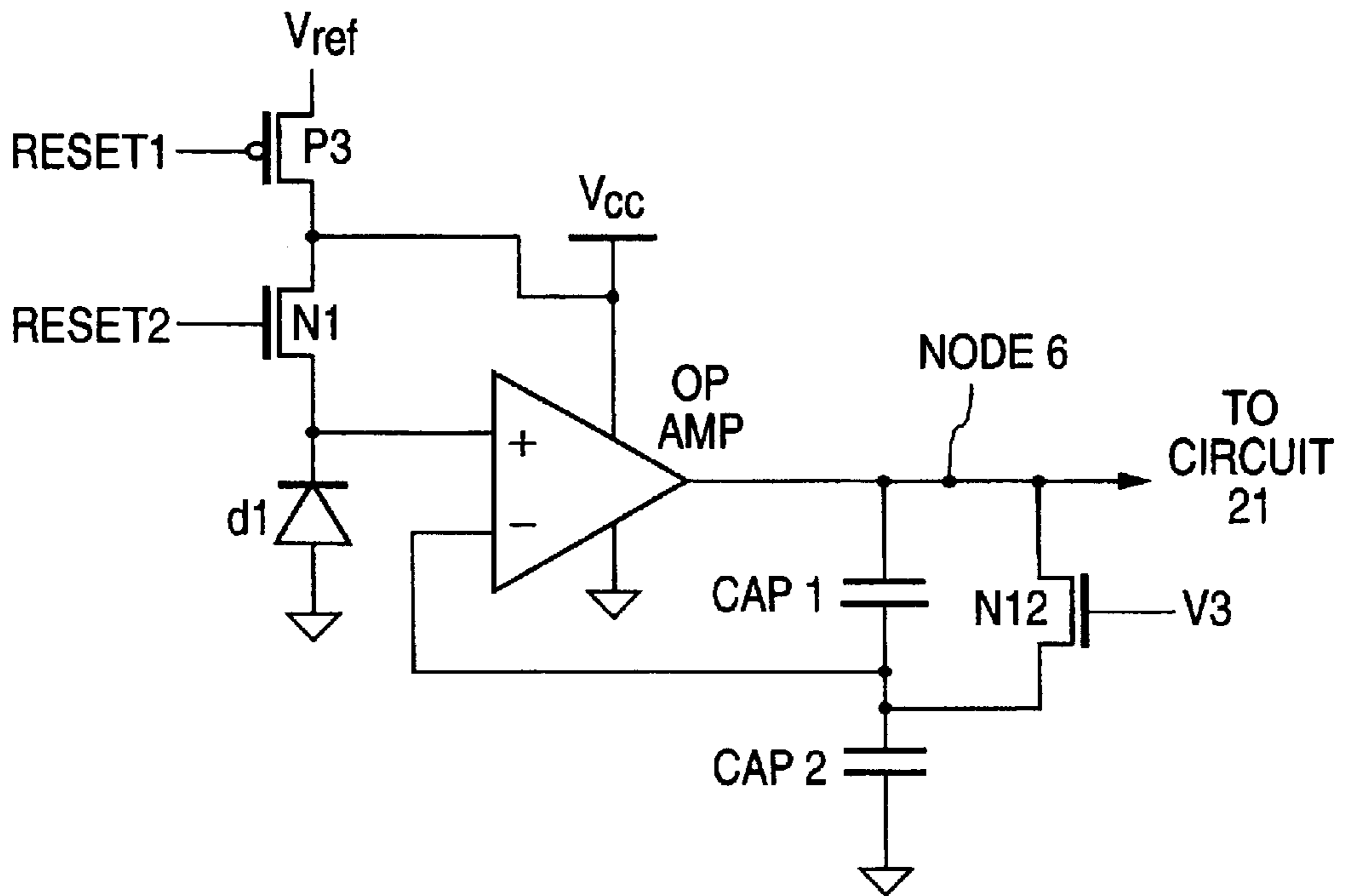

FIG. 4

**TWO-STAGE AMPLIFIER FOR ACTIVE
PIXEL SENSOR CELL ARRAY FOR
REDUCING FIXED PATTERN NOISE IN THE
ARRAY OUTPUT**

Matter enclosed in heavy brackets [] appears in the original patent but forms no part of this reissue specification; matter printed in italics indicates the additions made by reissue.

FIELD OF THE INVENTION

The present invention pertains to an output amplifier for an active pixel sensor cell array. More particularly, the invention pertains to an output amplifier for an active pixel sensor cell array, the amplifier having a two-stage design that reduces fixed pattern noise in the image data output from the array.

DESCRIPTION OF THE RELATED ART

Charge-coupled devices (CCDs) have been the mainstay of conventional imaging circuits for converting photons incident at individual pixel sensor cells (of a pixel sensor cell array) into electrical signals indicative of the intensity of light energy incident at each cell. In general, a CCD uses a photogate to convert light energy incident at a cell into an electrical charge, and a series of electrodes to transfer the charge collected at the photogate to an output sense node.

Although CCDs have many strengths, including high sensitivity and fill-factor, CCDs also suffer from a number of weaknesses. These weaknesses include limited readout rates and dynamic range limitations, and notably, the difficulty in integrating CCDs with CMOS-based microprocessors.

To overcome the limitations of CCD-based imaging circuits, imaging circuits have been developed which use active pixel sensor cells to convert pixels of light energy into electrical signals. An active pixel sensor cell typically includes a conventional photodiode and a number of transistors which provide amplification, readout control, and reset control in addition to producing the electrical signal output from the cell.

FIG. 1 is an example of two identical CMOS active pixel sensor cells (**10** and **11**) having conventional design, connected along a column of an active pixel sensor cell array, and circuitry **21** for use in reading all cells connected along the column.

As shown in FIG. 1, cell **10** includes photodiode **d1** (connected as shown between ground and Node **3**), and reset transistor **N1**. Transistor **N1** is an NMOS transistor whose drain is connected to a power supply node (Node **1**) maintained at potential V_{cc} , whose source is connected to Node **3**, and whose gate is connected to Node **2**. The gate of transistor **N1** is controlled (in a manner to be described below) by a RESET voltage supplied to Node **2**.

Cell **10** also includes buffer transistor **N2** and row select transistor **N3**, each of which is an NMOS transistor. Transistor **N2** has a drain connected to Node **1**, a source connected to Node **4**, and a gate connected to Node **3**. Transistor **N3** has a drain connected to Node **4**, a source connected to Node **6**, and a gate connected to Node **5**. The gate of transistor **N3** is controlled (in a manner to be described below) by a ROW SELECT voltage supplied to Node **5**.

As shown in FIG. 1, circuitry **20** includes detection and calculation circuit **21** whose input terminal is connected to Node **6**. Circuit **21** includes a sense amplifier which outputs

digital data indicative of light intensity incident at each selected cell along the column in response to voltages at Node **6** during a sampling period when each such cell is selected. Circuit **21** typically also implements correlated double sampling ("CDS") or another post-processing method on the digital data output from the sense amplifier.

In normal operation, circuit **21** receives a sequence of voltages at Node **6** (which node is common to all cells connected along the column), with each pair of consecutive voltages being indicative of light intensity incident (during a sampling period) at a different one of the cells along the column.

Circuitry **20** also includes NMOS transistor **N6** (whose drain is connected to Node **6** and whose source is connected to ground) and a current mirror (comprising current source **I1** and NMOS transistors **N4** and **N5** connected as shown) which provides the necessary load for reading out the cells. Transistor **N5** of the current mirror preferably sinks no more than a small current (from Node **6** to ground), since fixed pattern noise resulting from mismatches in the channel lengths of the buffer transistors in the cells will increase with increasing current sunk by the current mirror.

The gate of transistor **N6** (at Node **8**) is controlled by a Column Reset signal. Use of a column reset transistor such as transistor **N6** is described in U.S. patent application Ser. No. 08/871,519 entitled "Active Pixel Sensor Cell that Reduces Noise in the Photo Information Extracted from the Cell," filed on Jun. 9, 1997, naming Richard B. Merrill as inventor and assigned to the assignee of the present application.

Briefly, in operation of the FIG. 1 array, transistor **N6** is used as a switch to place a defined voltage (ground potential) on Node **6** before circuit **21** reads one of the cells (e.g., cell **10**). Preferably, the gate of transistor **N6** is pulsed with a high level of column reset voltage "COLUMN RESET" prior to each pulsing of the row select voltage ROW SELECT. By pulsing the column select voltage COLUMN RESET just prior to each pulsing of the row select voltage ROW SELECT, the voltage at Node **6** is pulled to zero (ground potential) just prior to reading of the relevant one of the cells. When the voltage on Node **6** is set to zero immediately prior to pulsing the row select voltage, resulting noise (in the data determined by circuit **21**) is reduced substantially. For example, in one implementation of FIG. 1, the noise is reduced from approximately 15 mV (in the case that **N6** remains "off" at all times) to approximately one millivolt.

Also in accordance with the teaching of U.S. patent application Ser. No. 08/871,519 entitled "Active Pixel Sensor Cell that Reduces Noise in the Photo Information Extracted from the Cell," filed Jun. 9, 1997, switch transistor **N6** is optionally replaced by a switch transistor whose channel terminals are connected between Node **6** and power supply Node **1**, and whose gate is coupled to receive the column select voltage COLUMN RESET. By pulsing the voltage COLUMN RESET just before each pulsing of the row select voltage, the switch transistor pulls up the voltage at Node **6** to voltage V_{cc} just prior to reading of each cell. This technique also reduces noise in the data determined by circuit **21**.

The operation of sampling (reading) each cell (e.g., cell **10**) begins by briefly pulsing the gate of the cell's reset transistor **N1** with a high level of reset voltage "RESET." This high level of the reset voltage (typically equal to V_{cc} , where V_{cc} is typically 5 volts) resets the voltage on photodiode **d1** to an initial integration voltage to begin an image collection cycle.

Immediately after assertion of such pulse of the voltage signal "RESET," the initial integration voltage on photodiode d1 (the voltage at Node 3) is $V_{ini}=V_{RESET}-V_{TN1}-V_{CLOCK}$, where V_{TN1} is the threshold voltage of transistor N1, VRESET is the high level of the voltage signal "RESET," and V_{CLOCK} represents reset noise from the pulsed reset voltage (assumed to be constant). Similarly, the initial integration voltage at Node 4 is $V_{RESET}-V_{TN1}-V_{CLOCK}-V_{TN2}$, where V_{TN2} is the threshold voltage of buffer transistor N2 (functioning as a source follower).

After the reset voltage has been pulsed and the voltage on photodiode d1 (the voltage at Node 3) has been reset, the gate of transistor N3 is pulsed with a high level of row select voltage signal "ROW SELECT." The high level of the row select voltage causes the voltage at Node 4, which represents the initial integration voltage of the cycle, to appear at Node 6. Detection and calculation circuit 21 then amplifies, digitizes, and stores the value of the initial integration voltage as it appears at Node 6.

Next, for a selected time period, photons are allowed to strike photodiode d1, thereby creating electron-hole pairs. Photodiode d1 is designed to limit recombination between the newly formed electron-hole pairs.

As a result, the photogenerated holes are attracted to the ground terminal of photodiode d1, while the photogenerated electrons are attracted to the positive terminal of photodiode d1, each additional electron reducing the voltage at Node 3. At the end of this image collection cycle, a final integration voltage will be present at Node 3. The final integration voltage is $V_f=V_{ini}-V_s=V_{RESET}-V_{TN1}-V_{CLOCK}-V_s$, where V_s represents the change in voltage (at Node 3) due to the absorbed photons. Similarly, the final integration voltage at Node 4 is $V_{RESET}-V_{TN1}-V_{CLOCK}-V_{TN2}-V_s$.

At the end of the image collection cycle, the gate of transistor N3 is again pulsed with a high level of row select voltage signal "ROW SELECT" to cause the voltage at Node 4, which represents the final integration voltage of the cycle, to appear at Node 6. Detection and calculation circuit 21 amplifies and digitizes the value of the final integration voltage as it appears at Node 6, and generates data indicative of the number of photons that have been collected during the image collection cycle by calculating the difference (V_s) between the digitized final integration voltage taken at the end of the cycle and the digitized stored initial integration voltage taken at the start of the cycle.

After the final integration voltage has been latched by detection and calculation circuit 21, the reset voltage RESET is again pulsed to reset the voltage on photodiode d1 to begin another image collection cycle.

One of the problems with active pixel sensor cells (e.g., cell 10 of FIG. 1) is that during typical operation, the reset voltage RESET and the row select voltage ROW SELECT have high levels for periods (typically about 30 msec) which are sufficiently long to introduce a substantial amount of 1/f noise into the cell. Such 1/f noise, which results from trapping and detrapping of surface charges, can be accurately modeled as variations in the threshold voltages of transistors N1, N2, and N3. Due to such noise, the number of photons which are absorbed by photodiode d1 during an image collection cycle is more properly expressed as $(V_{RESET}-V_{TN1}-V_{CLOCK}-V_{TN2})-(V_{RESET}-V_{TN1}-V_{CLOCK}-V_{TN2}-V_s-V_\alpha)$, where V_α is a contribution due to variations in the threshold voltages of transistors N1, N2, and N3 due to 1/f noise. Thus, the variations in the threshold voltages of transistors N1, N2, and N3 add an error term V_α which erroneously yields V_s+V_α as the value determining

the number of absorbed photons, thereby limiting the accuracy of the cell.

In some applications (as explained in U.S. patent application Ser. No. 08/707,933, filed on Sep. 10, 1996, naming Richard B. Merrill and Kevin E. Brehmer as inventors and assigned to the assignee of the present application), it is desirable to choose Vcc to be substantially less than VRESET (the high level of the reset voltage RESET). For example, Vcc may be chosen to be 3.3 volts and VRESET may be chosen to be 5 volts. This forces reset transistor N1 to operate in the linear region in which the high level of the reset voltage causes N1 to pull the voltage at Node 3 up to V_{ini} in a manner subject to reduced variation due to changes in the threshold voltage of reset transistor N1 due to 1/f noise. However, this technique does not eliminate fixed pattern noise due to systematic and random variation among the characteristics of cells of an active pixel sensor cell array.

Active pixel sensor cell arrays that use a conventional source follower amplifier in each cell (e.g., arrays of the type described with reference to FIG. 1) are subject to fixed pattern noise due to systematic and random variation between cells. Such fixed pattern noise is due to many different sources of gain variation that cannot easily be corrected with post processing techniques such as correlated double sampling. It has been proposed to implement a better amplifier within each cell (which would be less subject to such gain variation from cell to cell) by including a CMOS amplifier within each cell. Such a CMOS amplifier includes at least one PMOS transistor as a current source load for high gain (in addition to one or more NMOS transistors). Unfortunately, it is not currently possible to integrate a PMOS transistor into a single cell (of an active pixel sensor cell array) without increasing the cell size to an acceptable degree.

Conventional CCD imagers are typically subject to significantly less fixed pattern noise than are active pixel sensor cell arrays that include a conventional source follower output amplifier in each cell. It would be desirable to implement an active pixel sensor cell array that is subject to no more fixed pattern noise than a conventional CCD imager, without unacceptably increasing the cell size of such active pixel sensor cell array.

SUMMARY OF THE INVENTION

In a class of embodiments, the invention is an active pixel sensor cell array in which a two-stage amplifier amplifies the output of each cell of the array. For each column of cells of the array, one part of the two-stage amplifier for each cell is shared by all cells of the column, and another part of the two-stage amplifier for each cell is included within the cell itself. Preferably, the output amplification circuitry within each cell includes only NMOS transistors and does not include any PMOS transistor. In preferred embodiments, a differential amplifier within each cell is the primary stage of the cell's output amplifier, and PMOS load circuitry including a secondary output amplifier stage is shared by all cells of the column. Preferably, a switchable bias circuit is provided to assert a bias voltage (to the gate of at least one transistor of the load circuitry) whose level depends on the state of a bias control signal. The bias voltage undergoes a transition which rapidly turns off each such transistor of the load circuitry (to reduce power consumption by the array) in response to a transition of the bias control signal from a first level to a second level, and the bias voltage undergoes a transition which causes each such transistor to conduct a desired bias current (needed to amplify fully the photodiode

output of each cell to be read) in response to a transition of the bias control signal from the second level to the first level.

In preferred embodiments, the two-stage amplifier for each cell is an op amp, and the op amp for each cell comprises NMOS transistors (at least one of which is included in the cell itself) and at least one PMOS transistor, but no PMOS transistor is included within the cell itself. In some such preferred embodiments, at least one op amp is provided with capacitor feedback for increased gain.

Another aspect of the invention is an active pixel sensor cell including a differential amplifier (which asserts an amplified signal indicative of a sampled output voltage of the cell's photodiode) and load circuitry coupled to the cell. The load circuitry includes a secondary amplifier stage (which further amplifies the amplified signal produced within the cell and typically includes at least one PMOS transistor). Preferably, the differential amplifier includes no PMOS transistor. Also preferably, the differential amplifier is the first stage of an op amp, and the remainder of the op amp (including optional capacitor feedback circuitry) is included in the load circuitry. Thus, the remainder of the op amp is coupled to the cell but not included within the cell itself.

BRIEF DESCRIPTION OF THE DRAWINGS

FIG. 1 is a schematic diagram of two CMOS active pixel sensor cells (having conventional design) connected along a column of an active pixel sensor cell array, and circuitry for use in reading all cells connected along the column.

FIG. 2 is a schematic diagram of two CMOS active pixel sensor cells (which embody the invention) connected along a column of an active pixel sensor cell array, and circuitry which embodies the invention for use in reading all cells connected along the column.

FIG. 3 is a simplified schematic diagram of a variation on the FIG. 2 circuit, with only one cell connected along the column.

FIG. 4 is a schematic diagram of an alternative embodiment of the invention which is a variation on the FIG. 3 embodiment.

DETAILED DESCRIPTION OF THE PREFERRED EMBODIMENT

FIG. 2 is a schematic diagram of a portion of an active pixel sensor array which embodies the present invention, including active pixel sensor cells **100** and **101** connected along a column of the array, and circuitry (comprising transistors **P1**, **P2**, **P3**, **P4**, **N5**, **N7**, **N8**, **N9**, and **N10** and current sources **I1** and **I2**) for use in reading cells **100**, **101**, and all other cells connected along the column. Cell **100** has several structural similarities to cell **10** of FIG. 1. Thus, the same reference numerals are used in FIGS. 1 and 2 to designate the structures which are common to both cells. In FIG. 2, transistors **P1**, **P2**, **P3**, and **P4** are PMOS transistors, and transistors **N7**, **N8**, **N9**, **N10**, and **N11** are NMOS transistors.

With reference to FIG. 2, the column along which cells **100** and **101** are connected has four column lines: line **C1** (to which the drains of **N1** and **N2** and the channel of **P2** are coupled); line **C2** (to which the drain of **N11** and the channel of **P1** are coupled); line **C3** (to which the gate of **N11**, the source of **P4**, and circuit **21** are coupled); and line **C4** (to which the source of **N3** and the drain of **N5** are coupled). In contrast, in the FIG. 1 array, the column along which cells **10** and **11** are connected has only two column lines (one to

which the drain of **N1** is coupled and another to which circuit **21** is coupled). In an integrated circuit implementation, the two extra wires needed to fabricate the two extra column lines of the FIG. 2 array can be accommodated with a minimal amount of extra space if three-layer metal is used (so that the two extra wires can be implemented as a third metal layer overlaying either of the other two metal layers).

The dashed portions of lines **C1**–**C4** indicate that additional cells (identical to cells **100** and **101**) will typically also be connected along the array column including cells **100** and **101**. Of course, it is contemplated that the array includes many additional columns (not shown). Thus, the signals **ROW SELECT** and **RESET2** are provided simultaneously to all the cells connected along the same row as is cell **100** (i.e., to one cell in each column of the array). Similarly, the signals **ROW SELECT_n** and **RESET2_n** (which have the same function as signals **ROW SELECT** and **RESET2**, respectively, but are asserted independently from signals **ROW SELECT** and **RESET2**) are provided simultaneously to all the cells connected along the same row as is cell **101** (i.e., to one cell in each column of the array). If a separate detection and calculation circuit **21** is provided for each column, one cell from each column can be simultaneously read.

In operation, the voltage (**RESET1**) at the gate of PMOS transistor **P3** (Node **1**) is pulsed low before each read of a cell (e.g., during a sequential read of all cells connected along the column, Node **1** is pulsed low, then cell **100** is read, then Node **1** is again pulsed low, and then cell **101** is read). In cell **100**, the step of applying a low voltage pulse to Node **1** resets column line **C1** to reference voltage **Vref** (**Vref** is typically 3 volts) in order to reduce variation (due to noise) in the voltage at Node **3** during subsequent resetting of photodiode **d1**.

Optionally also, a column reset pulse is asserted to the gate of a column reset transistor whose channel is connected to Node **6**, in order to reset Node **6** to a known voltage before each read of a cell by circuit **21** (as described in the above-referenced U.S. patent application entitled "Active Pixel Sensor Cell that Reduces Noise in the Photo Information Extracted from the Cell," filed on Jun. 9, 1997).

After column line **C1**, and optionally also column line **C3** (and thus Node **6**), have been reset, a read of a cell is performed. For specificity, the following description of such a read is with reference to cell **100**, although it applies (with obvious modifications) to a read of any cell of the array.

Initially, the gate (Node **2**) of cell **100**'s reset transistor **N1** is briefly pulsed with a high level of reset voltage "RESET2." This high level of the reset voltage (typically equal to 5 volts) resets the voltage on photodiode **d1** to an initial integration voltage to begin an image collection cycle.

Immediately, after assertion of such pulse of reset voltage "RESET2," the initial integration voltage on photodiode **d1** (the voltage at Node **3**) is $V_{ini} = V_{RESET} - V_{TN1} - V_{CLOCK}$, where V_{TN1} is the threshold voltage of transistor **N1**, **VRESET** is the high level of the voltage signal "RESET2," and V_{CLOCK} represents reset noise from the pulsed reset voltage (assumed to be constant).

After the reset voltage has been pulsed and the voltage on photodiode **d1** (the voltage at Node **3**) has been reset, the gate of transistor **N3** (Node **5**) is pulsed with a high level of row select voltage signal "ROW SELECT." In accordance with the invention, each sampled photodiode voltage (at Node **3**) is amplified by a two-stage amplifier to produce an output voltage (at Node **6**) which is detected and processed

by detection and calculation circuit **21**. Specifically, circuit **21** amplifies, digitizes, and stores the value of the amplified initial integration voltage at Node **6**, then amplifies and digitizes the value of the amplified final integration voltage at Node **6**, and subtracts the former digital value from the latter digital value to generate data indicative of the number of photons incident at photodiode **d1** during the image collection cycle (between the two pulses of the "ROW SELECT" voltage). The difference value (V_s) indicative of the difference between the digitized final integration voltage and the digitized initial integration voltage preferably undergoes correlated double sampling ("CDS") or other conventional post-processing in circuit **21**.

The first stage (sometimes referred to herein as the "primary" stage) of the two-stage amplifier comprises NMOS transistors **N2** and **N11** (connected as shown with their sources at Node **4**, the drain of **N2** coupled to column line **C1**, and the drain of **N11** connected to column line **C2** and thus to the common gate and drain of **P1**) which form a differential amplifier whose tail current flows to ground through NMOS transistors **N3** and **N5**, and PMOS transistors **P1** and **P2** (connected as shown with their gates connected together and their sources held at supply voltage V_{cc}). Transistors **P1** and **P2** form matched loads for the differential pair **N2**, **N11**. Supply voltage V_{cc} is typically 5 volts.

The output of the first stage (the voltage at the drain of **N2**) is asserted via column line **C1** to the gate of PMOS transistor **P4**. This output is further amplified in the second gain stage (sometimes referred to herein as the "secondary" stage) which consists of PMOS transistor **P4** and NMOS transistor **N10** connected as shown (with supply voltage V_{cc} applied to the source of transistor **P4**, the drain of **P4** connected to the drain of **N10**, and the source of **N10** connected to ground). The common drain of transistors **P4** and **N10** (Node **6**) is the output of the secondary stage.

As in the FIG. 1 circuit, the gate of transistor **N3** (Node **5**) is twice pulsed with a high level of row select voltage "ROW SELECT" to read a cell (a first time to assert an initial integration voltage at Node **6**, and a second time to assert a final integration voltage at Node **6**). Each time the gate of transistor **N3** (Node **5**) is pulsed with a high level of row select voltage "ROW SELECT" (assuming transistors **N10** and **N5** are "on" in response to a low voltage at Node **10** and transistor **P3** is off in response to a high voltage at Node **1**), a partially amplified voltage indicative of the Node **3** voltage (the initial or final integration voltage on photodiode **d1**) appears on column line **C1** and a fully amplified voltage (also indicative of the Node **3** voltage) appears at Node **6** (on column line **C3**).

Between the assertion of the two pulses of the high level of voltage ROW SELECT at the gate of transistor **N3** (Node **5**), photons are allowed to strike photodiode **d1**, thereby creating electron-hole pairs. The photogenerated holes are attracted to the ground terminal of photodiode **d1**, and the photogenerated electrons are attracted to the positive terminal of photodiode **d1**, each additional electron reducing the voltage at Node **3**. At the end of this image collection period, the following final integration voltage will be present at Node **3**: $V_f = V_{int} - V_s = V_{RESET} - V_{TN1} - V_{CLOCK} - V_s$, where V_s represents the change in voltage (at Node **3**) due to the absorbed photons.

After a read operation is performed on cell **100**, another cell (e.g., cell **101**) can be read in essentially the same manner: the cell's first column line (e.g., line **C1**, for each cell connected along the column that includes cells **100** and

101) is initially reset to reference voltage V_{ref} (optionally also the cell's output column line, e.g., line **C3** for each cell connected along the column that includes cells **100** and **101**, is reset), then the cell's photodiode is reset, and then two pulses of the high level of voltage ROW SELECT are asserted sequentially to the cell to cause two pulses of tail current to flow from the cell's differential pair to ground. In response to the two pulses of voltage ROW SELECT, detection and calculation circuit **21** generates data indicative of the number of photons incident at the cell's photodiode during the image collection period (the time period between the two pulses of the voltage ROW SELECT).

The described two-stage amplifier (whose primary stage is the differential amplifier comprised of **P1**, **P2**, **N2**, **N3**, **N11** and **N5**, and whose secondary stage comprises **P4** and **N10**) can be implemented using conventional CMOS fabrication techniques to have a gain of 10,000 or more. Such a large gain effectively reduces typical error due to pixel gain to 0.01% or less, in the following sense. When many cells are read sequentially after each is exposed to identical incident light energy, the error in the output voltage at Node **6** due to systematic and random variation among the characteristics of the cells is not more than 0.01% of the average output voltage at Node **6** (averaged over all cells).

In accordance with the invention, a first part of the two-stage amplifier for each cell is implemented within the cell itself (e.g., elements **N1**, **N2**, **N3** and **N11** within cell **100**) and another part of the two-stage amplifier is implemented outside the cell (e.g., elements **P1**, **P2**, **P4**, **N5** and **N10**). The latter portion of the two-stage amplifier is shared by all the cells connected along a single column of an array.

Still with reference to FIG. 2, the function of the circuit comprising elements **N8**, **N9**, **N7**, **I1**, and **I2** is to turn off transistors **N5** and **N10** rapidly when desired and to bias them when desired to sink current from their drains. It is desirable to conserve power by turning transistors **N5** and **N10** off rapidly at times when it is not necessary to sink current through them. The channel of NMOS transistor **N7** is connected between supply voltage V_{cc} and Node **10**, and current sink **I2** is connected between Node **10** and ground. The gate of **N7** is connected to one channel terminal of NMOS transistor **N8**, and the other channel terminal of transistor **N8** is connected to the drain of NMOS transistor **N9**. The source of transistor **N9** is connected to ground and the gate of transistor **N9** is connected to Node **10**. Current source **I1** is connected between supply voltage V_{cc} and the drain of transistor **N9**.

The level of the voltage "bias on" asserted to the gate of transistor **N8** controls the state of transistors **N5** and **N6** as follows. When "bias on" switches from a low level (e.g., ground potential) to a high level (e.g., 5 volts), elements **I1**, **N9**, **N8**, and **N7** function (with transistors **N10** and **N5**) as a current mirror to cause Node **10** to rise rapidly to a level which biases transistors **N5** and **N10** to sink a level of current appropriate for reading a cell (a cell connected along the column comprising cells **100** and **101**). When "bias on" switches from a high level (e.g., 5 volts) to a low level (e.g., ground potential) voltage, Node **10** is rapidly pulled down to ground potential, thereby rapidly turning off transistors **N5** and **N10**.

Optionally, elements **I1**, **I2**, **N7**, **N8**, and **N9** of the FIG. 2 embodiment (and variations thereon) are replaced by conventional bias circuitry such as the circuit comprising current source **I1** and transistor **N4** of FIG. 1.

FIG. 3 is a simplified schematic diagram of a variation on the FIG. 2 circuit, with only one cell connected along the

column. The FIG. 3 circuit is identical to that shown in FIG. 2 except that the column includes only one cell (cell 100). In FIG. 3, the op amp is implemented by elements P1, P2, N2, N3, N11, P4, N5, N7, N8, N9, I1, I2, and N5 of FIG. 2 (connected as shown in FIG. 2).

FIG. 4 is a variation on the FIG. 3 embodiment, which includes capacitor feedback circuitry (capacitors CAP1 and CAP2, and NMOS transistor N12) for increasing the gain of the op amp. The other components of the FIG. 4 circuit are identical to the corresponding, identically identified components of the FIG. 3 circuit and the above description of them with reference to FIGS. 2 and 3 will not be repeated with reference to FIG. 4. In the FIG. 4 circuit, capacitor CAP1 is connected between output node 6 and the gate of transistor N3 (shown in FIG. 2) of the op amp, and capacitor CAP2 is connected between the gate of transistor N3 and ground. As shown in FIG. 4, capacitors CAP1 and CAP2 provide an additional gain of $[(CAP1+CAP2)/CAP1]$ to the output of the cell.

In FIG. 4, the channel of transistor N12 and capacitor CAP1 are connected in parallel between output node 6 and the gate of transistor N3 of the op amp. The gate of transistor N12 receives control voltage V3, whose level is varied to switch transistor N12 off and on at desired times during operation.

It should be understood that it will typically be desirable to implement any of the embodiments of the inventive cell array so that different gain is provided from cell to cell by the "in-cell" portions of the two-stage amplifiers (the amplifier portion within each cell of the array). For example, the FIG. 2 embodiment can be implemented with the characteristics of transistors N2, N3, and N11 within cell 100 being different from the characteristics of the corresponding transistors within cell 101, so that different "primary stage" gain provided at the gate of transistor P4 when reading cell 100 than is provided at the gate of transistor P4 when reading cell 101. This may be desirable for example, when the output of cell 100 indicates intensity of blue light incident at cell 100's photodiode and the output of cell 101 indicates intensity of red light incident at cell 101's photodiode (since a photodiode will typically have different response to red light than to blue light, and thus it is desirable to compensate for such different response by the amount of "primary stage" gain provided in the cell).

It should be understood that various alternatives to the embodiment of the invention described herein may be employed in practicing the invention. For example, the concepts of the present invention can readily be applied to a row of cells in an array of cells. With an array of cells, a latch/column sense amplifier and a current mirror are utilized with each column of cells.

Thus, it is intended that the following claims define the scope of the invention and that structures within the scope of these claims and their equivalents be covered thereby.

What is claimed is:

1. An active pixel sensor cell array including at least a first cell and a second cell connected along a column, where the first cell is an active pixel sensor cell including a first photodiode and a reset circuit configured to reset the first photodiode in response to a reset signal, and the second cell is an active pixel sensor cell including a second photodiode and a second reset circuit configured to reset the second photodiode in response to a second reset signal, said array comprising:

a primary amplifier stage within the first cell, coupled to the first photodiode and configured to output a first

amplified signal indicative of a sampled output voltage of said first photodiode;

a second primary amplifier stage within the second cell, coupled to the second photodiode and configured to output a second amplified signal indicative of a sampled output voltage of said second photodiode, wherein each of the primary amplifier stage and the second primary amplifier stage is a differential amplifier; and

load circuitry, physically separate from the first cell and the second cell but coupled to both the primary amplifier stage and the second primary amplifier stage, including a secondary output amplifier stage configured to output a further amplified signal in response to any selected one of the first amplified signal and the second amplified signal, wherein the primary amplifier stage and the load circuitry together comprise an op amp, and the op amp has an output terminal at which the further amplified signal is output, wherein the primary amplifier stage has a first input coupled to the first photodiode and a second input to which the output terminal of the op amp is coupled, and wherein the array is operable in a mode in which the further amplified signal is output at the output terminal of the op amp and is fed back to the second input of the primary amplifier stage.

2. An active pixel sensor cell array including at least a first cell and a second cell connected along a column, where the first cell is an active pixel sensor cell including a first photodiode and a reset circuit configured to reset the first photodiode in response to a reset signal, and the second cell is an active pixel sensor cell including a second photodiode and a second reset circuit configured to reset the second photodiode in response to a second reset signal, said array comprising:

a primary amplifier stage within the first cell, coupled to the first photodiode and configured to output a first amplified signal indicative of a sampled output voltage of said first photodiode;

a second primary amplifier stage within the second cell, coupled to the second photodiode and configured to output a second amplified signal indicative of a sampled output voltage of said second photodiode, wherein each of the primary amplifier stage and the second primary amplifier stage is a differential amplifier; and

load circuitry, physically separate from the first cell and the second cell but coupled to both the primary amplifier stage and the second primary amplifier stage, including a secondary output amplifier stage configured to output a further amplified signal in response to any selected one of the first amplified signal and the second amplified signal, wherein the primary amplifier stage and the load circuitry together comprise an op amp, and the op amp has an output terminal at which the further amplified signal is output, wherein the primary amplifier stage has a first input coupled to the first photodiode and a second input, and the array also includes:

a capacitor feedback circuit having an output coupled to the second input of the primary amplifier stage, and an input coupled to the output terminal of the op amp.

3. An active pixel sensor cell array including at least a first cell and a second cell connected along a column, where the first cell is an active pixel sensor cell including a first photodiode and a reset circuit configured to reset the first photodiode in response to a reset signal, and the second cell is an active pixel sensor cell including a second photodiode

and a second reset circuit configured to reset the second photodiode in response to a second reset signal, said array comprising:

- a primary amplifier stage within the first cell, coupled to the first photodiode and configured to output a first amplified signal indicative of a sampled output voltage of said first photodiode;
 - a second primary amplifier stage within the second cell, coupled to the second photodiode and configured to output a second amplified signal indicative of a sampled output voltage of said second photodiode, wherein each of the primary amplifier stage and the second primary amplifier stage is a differential amplifier; and
 - load circuitry, physically separate from the first cell and the second cell but coupled to both the primary amplifier stage and the second primary amplifier stage, including a secondary output amplifier stage configured to output a further amplified signal in response to any selected one of the first amplified signal and the second amplified signal, wherein each of the primary amplifier stage and the second primary amplifier stage includes NMOS transistors but no PMOS transistor, wherein the column includes a first column line, a second column line, a third column line, and a fourth column line, and wherein the load circuitry includes:
 - a first PMOS transistor having a source for coupling to a supply voltage, a drain coupled to a first end of the first column line, and a gate;
 - a second PMOS transistor having a source for coupling to the supply voltage, a drain coupled to a first end of the second column line, and a gate coupled to the gate of the first PMOS transistor and to the drain of the second PMOS transistor;
 - a third PMOS transistor having a gate coupled to a second end of the first column line, a source for coupling to the supply voltage, and a drain at which the further amplifier signal is output;
 - a first NMOS transistor having a drain coupled to the drain of the third PMOS transistor, a source for coupling to ground potential, and a gate; and
 - bias circuitry coupled to the gate of the first NMOS transistor and configured to output a bias voltage to said gate of the first NMOS transistor.
4. The array of claim 3, wherein the reset circuit of the first cell and the second reset circuit of the second cell are coupled to the first column line, the primary amplifier stage has a first input coupled to the first photodiode, a second input coupled to the third column line, and a tail current circuit coupled to the fourth column line and configured to sink a first tail current to said fourth column line in response to a row select signal,
- the second primary amplifier stage has a first input coupled to the second photodiode, a second input coupled to the third column line, and a second tail current circuit coupled to the fourth column line and configured to sink a second tail current to said fourth column line to response to another row select signal, and wherein the load circuitry also includes:
- a second NMOS transistor having a drain coupled to the fourth column line, a source for coupling to the ground potential, and a gate coupled to the bias circuitry.
5. An active pixel sensor cell array including at least a first cell and a second cell connected along a column, where the first cell is an active pixel sensor cell including a first

photodiode and a reset circuit configured to reset the first photodiode in response to a reset signal, and the second cell is an active pixel sensor cell including a second photodiode and a second reset circuit configured to reset the second photodiode in response to a second reset signal, said array comprising:

- a primary amplifier stage within the first cell, coupled to the first photodiode and configured to output a first amplified signal indicative of a sampled output voltage of said first photodiode;
 - a second primary amplifier stage within the second cell, coupled to the second photodiode and configured to output a second amplified signal indicative of a sampled output voltage of said second photodiode, wherein each of the primary amplifier stage and the second primary amplifier stage is a differential amplifier; and
 - load circuitry, physically separate from the first cell and the second cell but coupled to both the primary amplifier stage and the second primary amplifier stage, including a secondary output amplifier stage configured to output a further amplified signal in response to any selected one of the first amplified signal and the second amplified signal, wherein the column includes at least a first column line, and the load circuitry includes:
 - a PMOS transistor having a gate coupled to an end of the first column line, a source for coupling to a supply voltage, and a drain at which the further amplified signal is output;
 - a first NMOS transistor having a drain coupled to the drain of the PMOS transistor, a source for coupling to ground potential, and a gate; and
 - a bias circuit coupled to the gate of the first NMOS transistor and configured to output a bias voltage to the gate of the first NMOS transistor in response to a bias control signal, wherein the bias voltage undergoes a first transition which rapidly turns off the first NMOS transistor in response to transition of the bias control signal from a first level to a second level, and the bias voltage undergoes a second transition causing the first NMOS transistor to conduct a desired bias current in response to transition of the bias control signal from the second level to the first level.
6. The array of claim 5, wherein the column also includes a second column line, a third column line, and a fourth column line, the reset circuit of the first cell and the second reset circuit of the second cell are coupled to the first column line, the primary amplifier stage has a first input coupled to the first photodiode, a second input coupled to the third column line, and a tail current circuit coupled to the fourth column line and configured to sink a first tail current to said fourth column line in response to a row select signal, the second primary amplifier stage has a first input coupled to the second photodiode, a second input coupled to the third column line, and a second tail current circuit coupled to the fourth column line and configured to sink a second tail current to said fourth column line in response to another row select signal, and wherein the load circuitry includes:
- a second PMOS transistor having a source for coupling to the supply voltage, a drain coupled to another end of the first column line, and a gate;
 - a third PMOS transistor having a source for coupling to the supply voltage, a drain coupled to a first end of the second column line, and a gate coupled to the gate of the second PMOS transistor and to the drain of the third PMOS transistor; and

a second NMOS transistor having a drain coupled to the fourth column line, a source for coupling to ground potential, and a gate coupled to the bias circuitry to receive said bias voltage from the bias circuitry.

7. An active pixel sensor cell array including at least a first cell and a second cell connected along a column including at least a first column line, where the first cell is an active pixel sensor cell including a first photodiode and a reset circuit configured to reset the first photodiode in response to a reset signal, and the second cell is an active pixel sensor cell including a second photodiode and a second reset circuit configured to reset the second photodiode in response to a second reset signal, said array comprising:

a primary amplifier stage within the first cell, coupled to the first photodiode and configured to output a first amplified signal indicative of a sampled output voltage of said first photodiode;

a second primary amplifier stage within the second cell, coupled to the second photodiode and configured to output a second amplified signal indicative of a sampled output voltage of said second photodiode; and

load circuitry, physically separate from the first cell and the second cell but coupled to both the primary amplifier stage and the second primary amplifier stage, including a secondary output amplifier stage configured to output a further amplified signal in response to any selected one of the first amplified signal and the second amplified signal, wherein the load circuitry includes:

a PMOS transistor having a gate coupled to an end of the first column line, a source for coupling to a supply voltage, and a drain at which the further amplified signal is output;

a first NMOS transistor having a drain coupled to the drain of the PMOS transistor, a source for coupling to ground potential, and a gate; and

a bias circuit coupled to the gate of the first NMOS transistor and configured to output a bias voltage to the gate of the first NMOS transistor in response to a bias control signal, wherein the bias voltage undergoes a first transition which rapidly turns off the first NMOS transistor in response to transition of the bias control signal from a first level to a second level, and the bias voltage undergoes a second transition causing the first NMOS transistor to conduct a desired bias current in response to transition of the bias control signal from the second level to the first level.

8. The array of claim 7, wherein the column also includes a second column line, a third column line, and a fourth column line, the primary amplifier stage is a first differential amplifier, the second primary amplifier stage is a second differential amplifier, the reset circuit of the first cell and the second reset circuit of the second cell are coupled to the first column line, the first differential amplifier has a first input coupled to the first photodiode, a second input coupled to the third column line, and a tail current circuit coupled to the fourth column line and configured to sink a first tail current to said fourth column line in response to a row select signal, the second differential amplifier has a first input coupled to the second photodiode, a second input coupled to the third column line, and a second tail current circuit coupled to the fourth column line and configured to sink a second tail current to said fourth column line in response to another row select signal, and wherein the load circuitry includes:

a second PMOS transistor having a source for coupling to the supply voltage, a drain coupled to another end of the first column line, and a gate;

a third PMOS transistor having a source for coupling to the supply voltage, a drain coupled to a first end of the second column line, and a gate coupled to the gate of the second PMOS transistor and to the drain of the third PMOS transistor; and

a second NMOS transistor having a drain coupled to the fourth column line, a source for coupling to ground potential, and a gate coupled to the bias circuitry to receive said bias voltage from the bias circuitry.

9. The array of claim 7, wherein the primary amplifier stage is a first differential amplifier, the second primary amplifier stage is a second differential amplifier, the first differential amplifier and the load circuitry together comprise an op amp, and the op amp has an output terminal at which the further amplified signal is output.

10. The array of claim 9, wherein the first differential amplifier has a first input coupled to the first photodiode and a second input to which the output terminal of the op amp is coupled, and wherein the array is operable in a mode in which the further amplified signal is output at the output terminal of the op amp and is fed back to the second input of the first differential amplifier.

11. An active pixel sensor cell circuit, including

an active pixel sensor cell including a photodiode, a reset circuit coupled to the photodiode and configured to reset the first photodiode in response to a reset signal, and a differential amplifier coupled to the photodiode and configured to output an amplified signal indicative of a sampled output voltage of said photodiode in response to a control signal; and

load circuitry physically separate from the active pixel sensor cell, wherein the load circuitry is coupled to the differential amplifier for receiving the amplified signal amplifier stage, and the load circuitry includes a secondary output amplifier stage configured to output a further amplified signal in response to the amplified signal, wherein the differential amplifier and the secondary output amplifier stage together comprise an op amp, and the op amp has an output terminal at which the further amplified signal is output, wherein the differential amplifier has a first input coupled to the photodiode and a second input to which the output terminal of the op amp is coupled, and wherein the circuit is operable in a mode in which the further amplified signal is output at the output terminal of the op amp and is fed back to the second input of the differential amplifier.

12. An active pixel sensor cell circuit, including:

an active pixel sensor cell including a photodiode, a reset circuit coupled to the photodiode and configured to reset the first photodiode in response to a reset signal, and a differential amplifier coupled to the photodiode and configured to output an amplified signal indicative of a sampled output voltage of said photodiode in response to a control signal; and

load circuitry physically separate from the active pixel sensor cell, wherein the load circuitry is coupled to the differential amplifier for receiving the amplified signal amplifier stage, and the load circuitry includes a secondary output amplifier stage configured to output a further amplified signal in response to the amplified signal, wherein the differential amplifier and the secondary output amplifier stage together comprise an op amp, and the op amp has an output terminal at which the further amplified signal is output, wherein the differential amplifier has a first input coupled to the

15

photodiode and a second input, and wherein said active pixel sensor cell circuit also includes:

a capacitor feedback circuit having an output coupled to the second input of the differential amplifier, and an input coupled to the output terminal of the op amp. 5

13. An active pixel sensor cell circuit, including:

an active pixel sensor cell including a photodiode, a reset circuit coupled to the photodiode and configured to reset the first photodiode in response to a reset signal, and a differential amplifier coupled to the photodiode and configured to output an amplified signal indicative of a sampled output voltage of said photodiode in response to a control signal; 10

load circuitry physically separate from the active pixel sensor cell, wherein the load circuitry is coupled to the differential amplifier for receiving the amplified signal amplifier stage, and the load circuitry includes a secondary output amplifier stage configured to output a further amplified signal in response to the amplified signal; and 15

a first column line extending through the cell, a second column line extending through the cell, a third column line extending through the cell, and a fourth column line extending through the cell, wherein the reset circuit is coupled to the first column line, 20

wherein the differential amplifier has a first input coupled to the photodiode, a second input coupled to the third column line, and a tail current circuit coupled to the fourth column line and configured to sink a first tail current to said fourth column line in response to a row select signal, and wherein the load circuitry includes: 25

a first PMOS transistor having a source for coupling to a supply voltage, a drain coupled to a first end of the first column line, and a gate; 30

a second PMOS transistor having a source for coupling to the supply voltage, a drain coupled to a first end of the second column line, and a gate coupled to the gate of the first PMOS transistor and to the drain of the second PMOS transistor; 35

a third PMOS transistor having a gate coupled to a second end of the first column line, a source for coupling to the supply voltage, and a drain at which the further amplified signal is output; 40

a first NMOS transistor having a drain coupled to the drain of the third PMOS transistor, a source for coupling to ground potential, and a gate; and 45

bias circuitry coupled to the gate of the first NMOS transistor and configured to output a bias voltage to said gate of the first NMOS transistor. 50

14. The active pixel sensor cell circuit of claim **13**, wherein the load circuitry also includes:

a second NMOS transistor having a drain coupled to the fourth column line, a source for coupling to the ground potential, and a gate coupled to the bias circuitry for receiving the bias voltage from said bias circuitry. 55

15. An active pixel sensor cell array including at least a first cell and a second cell connected along a column, where the first cell is an active pixel sensor cell including a first photodiode and a reset circuit configured to reset the first photodiode in response to a reset signal, and the second cell is an active pixel sensor cell including a second photodiode and a second reset circuit configured to reset the second photodiode in response to a second reset signal, said array comprising: 60

a primary amplifier stage within the first cell, coupled to the first photodiode and configured to output a first

16

amplified signal indicative of a sampled output voltage of said first photodiode;

a second primary amplifier stage within the second cell, coupled to the second photodiode and configured to output a second amplified signal indicative of a sampled output voltage of said second photodiode, wherein each of the primary amplifier stage and the second primary amplifier stage is a differential amplifier; and 65

load circuitry, physically separate from the first cell and the second cell but coupled to both the primary amplifier stage and the second primary amplifier stage, including a secondary output amplifier stage configured to output a further amplified signal in response to any selected one of the first amplified signal and the second amplified signal, wherein the primary amplifier stage has a first input coupled to the first photodiode and a second input, and wherein the array is operable in a mode in which the further amplified signal is output and is fed back to the second input of the primary amplifier stage.

16. An active pixel sensor cell array including at least a first cell and a second cell connected along a column, where the first cell is an active pixel sensor cell including a first photodiode and a reset circuit configured to reset the first photodiode in response to a reset signal, and the second cell is an active pixel sensor cell including a second photodiode and a second reset circuit configured to reset the second photodiode in response to a second reset signal, said array comprising: 70

a primary amplifier stage within the first cell, coupled to the first photodiode and configured to output a first amplified signal indicative of a sampled output voltage of said first photodiode; 75

a second primary amplifier stage within the second cell, coupled to the second photodiode and configured to output a second amplified signal indicative of a sampled output voltage of said second photodiode, wherein each of the primary amplifier stage and the second primary amplifier stage is a differential amplifier; and 80

load circuitry, physically separate from the first cell and the second cell but coupled to both the primary amplifier stage and the second primary amplifier stage, including a secondary output amplifier stage configured to output a further amplified signal in response to any selected one of the first amplified signal and the second amplified signal, wherein the primary amplifier stage has a first input coupled to the first photodiode and a second input, and the array also includes: 85

a capacitor feedback circuit having an output coupled to the second input of the primary amplifier stage, and an input coupled to further amplified signal.

17. The array of claim **7**, wherein the column also includes a second column line, a third column line, and a fourth column line, the primary amplifier stage is a first differential amplifier, the second primary amplifier stage is a second differential amplifier, the reset circuit of the first cell and the second reset circuit of the second cell are coupled to the first column line, the first differential amplifier has a first input coupled to the first photodiode, a second input coupled to the third column line, and a tail current circuit coupled to the fourth column line and configured to sink a first tail current to said fourth column line in response to a row select signal, the second differential amplifier has a first input coupled to the second photodiode, a second

input coupled to the third column line, and a second tail current circuit coupled to the fourth column line and configured to sink a second tail current to said fourth column line in response to another row select signal, and wherein the load circuitry includes:

a second PMOS transistor having a source for coupling to the supply voltage, a drain coupled to another end of the first column line, and a gate;

a third PMOS transistor having a source for coupling to the supply voltage, a drain coupled to a first end of the second column line, and a gate coupled to the gate of the second PMOS transistor and to the drain of the third PMOS transistor; and

a second NMOS transistor having a drain coupled to the fourth column line, a source for coupling to ground potential, and a gate coupled to the bias circuitry to receive said bias voltage from the bias circuitry.

18. The array of claim 7, wherein the primary amplifier stage is a first differential amplifier, the second primary amplifier stage is a second differential amplifier.

19. The array of claim 18, wherein the first differential amplifier has a first input coupled to the first photodiode and a second input, and wherein the array is operable in a mode in which the further amplified signal is output and is fed back to the second input of the first differential amplifier.

20. An active pixel sensor cell circuit, including

an active pixel sensor cell including a photodiode, a reset circuit coupled to the photodiode and configured to reset the first photodiode in response to a reset signal, and a differential amplifier coupled to the photodiode and configured to output an amplified signal indicative of a sampled output voltage of said photodiode in response to a control signal; and

load circuitry physically separate from the active pixel sensor cell, wherein the load circuitry is coupled to the differential amplifier for receiving the amplified signal amplifier stage, and the load circuitry includes a secondary output amplifier stage configured to output a further amplified signal in response to the amplified signal, wherein the differential amplifier has a first input coupled to the photodiode and a second input, and wherein the circuit is operable in a mode in which the further amplified signal is output and is fed back to the second input of the differential amplifier.

21. An active pixel sensor cell circuit, including:

an active pixel sensor cell including a photodiode, a reset circuit coupled to the photodiode and configured to reset the first photodiode in response to a reset signal, and a differential amplifier coupled to the photodiode and configured to output an amplified signal indicative of a sampled output voltage of said photodiode in response to a control signal; and

load circuitry physically separate from the active pixel sensor cell, wherein the load circuitry is coupled to the differential amplifier for receiving the amplified signal amplifier stage, and the load circuitry includes a secondary output amplifier stage configured to output a further amplified signal in response to the amplified signal, wherein the differential amplifier has a first input coupled to the photodiode and a second input, and wherein said active pixel sensor cell circuit also includes:

a capacitor feedback circuit having an output coupled to the second input of the differential amplifier, and an input coupled to the further amplified signal.

22. A pixel sensor, comprising:

a photodetector; and

a differential pair of transistors having a first input coupled to said photodetector, a second input coupled to an input column line, a first differential output coupled to a first output column line, and a second differential output coupled to a second output column line.

23. The pixel sensor of claim 22, further comprising a switch configured to activate said differential pair, said switch coupled to a row line.

24. A pixel sensor, comprising:

a photodetector; and

an amplifier having an input coupled to said photodetector, a first complementary output coupled to a first output column line, and a second complementary output coupled to a second output column line.

25. The pixel sensor of claim 24, further comprising a switch configured to activate said amplifier, said switch coupled to a row line.

* * * * *