



US00RE38419E

(19) **United States**
(12) **Reissued Patent**
Auer et al.

(10) **Patent Number:** **US RE38,419 E**
(45) **Date of Reissued Patent:** **Feb. 10, 2004**

(54) **COMPUTER INTERFACE DEVICE**

(75) Inventors: **Carol M. Auer**, Middletown, NJ (US);
Daniel L. Castagno, Pickerington, OH (US);
Allen W. Haley, Jr., Columbus, OH (US);
Harry J. Moore, IV, Lincroft, NJ (US);
Sean E. O'Leary, Eatontown, NJ (US);
Steven J. Paley, Aberdeen, NJ (US);
Thomas E. Rutt, Asbury Park, NJ (US)

(73) Assignee: **NCR Corporation**, Dayton, OH (US)

(21) Appl. No.: **09/808,917**

(22) Filed: **Mar. 15, 2001**

3,866,175 A	2/1975	Seifert, Jr. et al.	340/152
3,888,491 A	6/1975	Bernard et al.	273/136
3,934,122 A	1/1976	Riccitelli	340/825.34
3,942,157 A	3/1976	Azure	340/172.5
3,956,615 A	5/1976	Anderson et al.	235/61.7
3,956,740 A	5/1976	Jones et al.	340/172.5
3,956,745 A	5/1976	Ellis	340/337
3,971,916 A	7/1976	Moreno	235/61.7
3,974,472 A	8/1976	Gould, Jr.	340/337
3,976,840 A	8/1976	Cleveland et al.	179/2
RE29,057 E	11/1976	Enikeieff et al.	340/149
4,004,133 A	1/1977	Hannan et al.	235/61.7
4,007,355 A	2/1977	Moreno	235/61.7
4,007,443 A	2/1977	Bromberg et al.	340/172.5
4,016,542 A	4/1977	Azure	340/172.5
4,017,848 A	4/1977	Tannas, Jr.	350/334

(List continued on next page.)

Related U.S. Patent Documents

Reissue of:

(64) Patent No.: **4,725,694**
Issued: **Feb. 16, 1988**
Appl. No.: **06/862,629**
Filed: **May 13, 1986**

- (51) **Int. Cl.**⁷ **G09G 5/00; G08C 21/00; G02F 1/13**
- (52) **U.S. Cl.** **345/173; 345/811; 345/820**
- (58) **Field of Search** **345/173, 104, 345/76, 810-813, 817-820; 178/18.01, 18.1**

(56) **References Cited**

U.S. PATENT DOCUMENTS

3,377,616 A	4/1968	Auer, Jr.	340/23
3,433,960 A	3/1969	Minott	250/199
3,544,769 A	12/1970	Hedin	235/61.9
3,630,015 A	12/1971	Lebovec	58/50
3,651,267 A	3/1972	Wittenberger	179/2
3,675,989 A	7/1972	Pietsch et al.	350/160
3,680,056 A	7/1972	Kropfl	340/172.5
3,705,986 A	12/1972	Sanders et al.	250/199
3,757,322 A	9/1973	Barkan et al.	340/365
3,823,388 A	7/1974	Chadima, Jr. et al. ...	340/172.5
3,846,622 A	11/1974	Meyer	235/61.7
3,862,360 A	1/1975	Dill et al.	178/703

FOREIGN PATENT DOCUMENTS

CA	1224527	7/1987
CA	1234423	3/1988

(List continued on next page.)

OTHER PUBLICATIONS

Steven B. Weinstein, *Smart Credit Cards: The Answer to Cashless Shopping*, at 43-49 (IEEE Spectrum, Feb. 1984).
Tools & Toys, IEEE Spectrum, at 79 (Apr. 1986).
IBM Technical Disclosure Bulletin, *Programmable Key/Display/Switch/Device*, at 442-44 (Jul. 1978).

(List continued on next page.)

Primary Examiner—Kent Chang

(74) *Attorney, Agent, or Firm*—Jenkins & Gilchrist

(57) **ABSTRACT**

A computer terminal device includes a flat screen display element and a touch-sensitive element. Simulated keyboards can be displayed on the display element and, in response to the touching of the simulated keys, generate appropriate control signals. The same flat screen display can also be used to display computer output, either the result of calculations or the result of information retrieval requests. The slim silhouette of this terminal makes it ideal for hostile environments such as the factory floor or the hospital room.

30 Claims, 8 Drawing Sheets

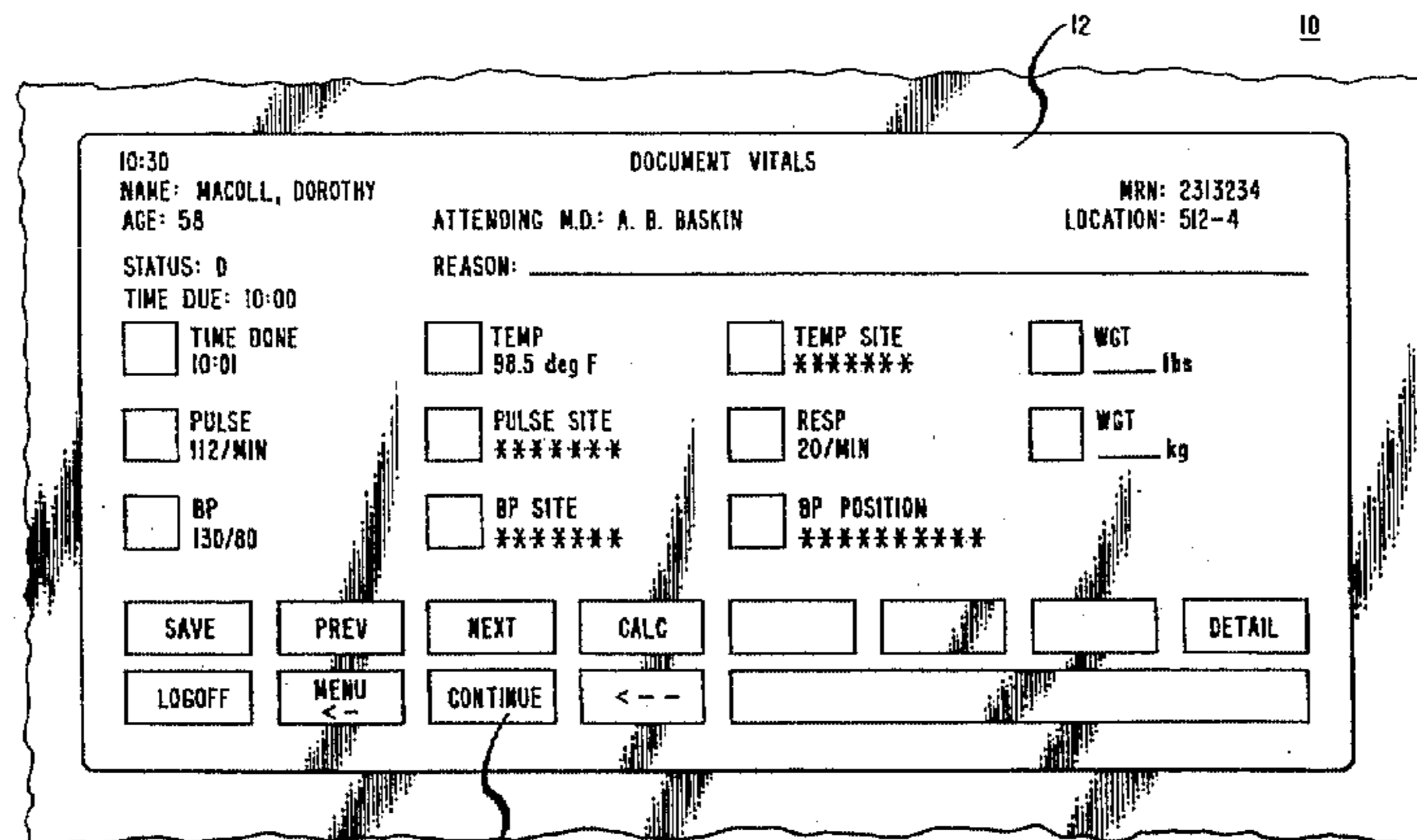

US RE38,419 E

Page 2

U.S. PATENT DOCUMENTS

4,025,757 A	5/1977	McKay et al.	235/54	4,490,853 A	12/1984	Nally et al.	382/48
4,053,735 A	10/1977	Foudos	235/61.9	4,498,000 A	2/1985	Decavele et al.	235/380
4,063,083 A	12/1977	Cathey et al.	250/199	4,510,568 A	4/1985	Kishi et al.	364/300
4,078,257 A	3/1978	Bagley	364/900	4,511,970 A	4/1985	Okano et al.	364/401
4,090,247 A	5/1978	Martin	364/900	4,516,112 A	5/1985	Chen	340/365
4,092,524 A	5/1978	Moreno	235/419	4,521,870 A	6/1985	Babbel et al.	364/900
4,094,462 A	6/1978	Moschner	235/419	4,523,087 A	6/1985	Benton	235/379
4,096,380 A	6/1978	Eichweber	250/199	4,523,297 A	6/1985	Ugon et al.	364/900
4,107,784 A	8/1978	Van Bemmelen	364/900	4,527,862 A	7/1985	Arakawa	350/334
4,110,749 A	8/1978	Janko et al.	340/365	4,529,870 A	7/1985	Chaum	235/380
4,112,429 A	9/1978	Tsuha et al.	340/365	4,530,068 A	7/1985	Nakanishi et al.	364/900
4,114,151 A	9/1978	Denne et al.	343/6.8	4,530,069 A	7/1985	Desrochers	364/900
4,115,870 A	9/1978	Lowell	364/900	4,532,416 A	7/1985	Berstein	235/379
4,117,542 A	9/1978	Klausner et al.	364/900	4,534,012 A	8/1985	Yokozawa	364/900
4,125,871 A	11/1978	Martin	364/900	4,536,647 A	8/1985	Atalla et al.	235/379
4,131,791 A	12/1978	Lego, Jr.	250/199	4,536,739 A	8/1985	Nobuta	340/323
4,134,537 A	1/1979	Glaser et al.	235/379	4,542,375 A	9/1985	Alles et al.	340/712
4,141,078 A	2/1979	Bridges, Jr. et al.	364/900	4,544,834 A	10/1985	Newport et al.	235/487
4,143,263 A	3/1979	Eichweber	250/199	4,545,023 A	10/1985	Mizzi	364/709
4,143,417 A	3/1979	Wald et al.	364/900	4,569,421 A	2/1986	Sandstedt	186/39
4,162,610 A	7/1979	Levine	58/148	4,575,580 A	3/1986	Jandrell	178/18
4,186,871 A	2/1980	Anderson et al.	235/380	4,575,621 A	3/1986	Dreifus	235/380
4,192,006 A	3/1980	Hausdorff	364/715	4,582,985 A	4/1986	Lofberg	235/380
4,211,919 A	7/1980	Ugon	235/487	4,587,630 A	5/1986	Straton et al.	364/900
4,218,760 A	8/1980	Levy	364/900	4,591,974 A	5/1986	Dornbush et al.	364/200
4,220,815 A	9/1980	Gibson et al.	178/18	4,593,384 A	6/1986	Kleijne	365/228
4,224,615 A *	9/1980	Penz		4,602,127 A	7/1986	Neely et al.	179/2
4,234,969 A	11/1980	Singh	455/607	4,611,306 A	9/1986	Crehan et al.	364/900
4,277,037 A	7/1981	Loose et al.	242/107.4	4,614,861 A	9/1986	Pavlov	235/380
4,277,837 A	7/1981	Stuckert	364/900	4,622,437 A	11/1986	Bloom et al.	178/18
4,280,121 A	7/1981	Crask	340/365	4,625,276 A	11/1986	Benton et al.	364/408
4,288,659 A	9/1981	Atalla	178/22.08	4,628,193 A	12/1986	Blum	235/375
4,295,039 A	10/1981	Stuckert	235/380	4,630,201 A	12/1986	White	364/408
4,295,041 A	10/1981	Ugon	234/487	4,634,845 A	1/1987	Hale et al.	235/350
4,297,004 A	10/1981	Nishimura et al.	350/336	4,636,951 A	1/1987	Harlick	364/412
4,298,793 A	11/1981	Melis et al.	235/487	4,637,057 A	1/1987	Kermisch	382/46
4,305,059 A	12/1981	Benton	340/825.33	4,639,881 A	1/1987	Zingher	364/521
4,306,219 A	12/1981	Main et al.	340/825.54	4,641,135 A	2/1987	Hilbrink	340/784
4,310,754 A	1/1982	Check, Jr.	235/454	4,644,101 A	2/1987	Jin et al.	178/18
4,313,108 A	1/1982	Yoshida	340/365	4,648,062 A	3/1987	Johnson et al.	364/900
4,317,957 A	3/1982	Sendrow	178/22.08	4,649,499 A	3/1987	Sutton et al.	364/518
4,320,387 A	3/1982	Powell	340/825.34	4,652,698 A	3/1987	Hale et al.	380/24
4,326,298 A	4/1982	Fromm et al.	455/606	4,653,086 A	3/1987	Laube	379/96
4,341,951 A	7/1982	Benton	235/379	4,654,818 A	3/1987	Wetterau, Jr.	364/900
4,348,740 A	9/1982	White	364/900	4,659,181 A	4/1987	Mankedick et al.	350/332
4,349,695 A	9/1982	Morgan et al.	178/22.08	4,659,873 A	4/1987	Gibson et al.	178/18
4,356,545 A	10/1982	West	364/200	4,661,655 A	4/1987	Gibson et al.	178/18
4,357,529 A	11/1982	Atalla	235/381	4,667,088 A	5/1987	Kramer et al.	235/380
4,359,222 A	11/1982	Smith, III et al.	273/85	4,678,869 A	7/1987	Kable	178/19
4,362,930 A	12/1982	Ehrat	235/487	4,680,429 A	7/1987	Murdock et al.	178/19
4,365,314 A	12/1982	Badagnani et al.	364/900	4,680,729 A	7/1987	Steinhart	364/900
4,379,336 A	4/1983	Yamamoto, et al.	364/708	4,687,885 A	8/1987	Talmage, Jr. et al.	178/18
4,388,689 A	6/1983	Hayman et al.	364/401	4,689,478 A	8/1987	Hale et al.	235/380
4,390,874 A	6/1983	Woodside et al.	340/812	4,706,090 A	11/1987	Hashiguchi et al.	342/41
4,413,314 A	11/1983	Slater et al.	364/188	4,710,758 A	12/1987	Mussler et al.	340/712
4,415,065 A	11/1983	Sandstedt et al.	186/39	4,712,191 A	12/1987	Penna	364/900
4,423,299 A	12/1983	Gurol et al.	210/159	4,717,989 A	1/1988	De Barros et al.	361/424
4,425,625 A	1/1984	Seligman et al.	364/900	4,720,781 A	1/1988	Crossland et al.	364/200
4,436,376 A	3/1984	Ferguson	350/332	4,727,414 A	2/1988	Ranf et al.	358/30
4,439,837 A	3/1984	Aiena et al.	364/900	4,728,936 A	3/1988	Guscott et al.	340/525
4,450,537 A	5/1984	Oldham	365/217	4,731,508 A	3/1988	Gibson et al.	178/18
4,451,895 A	5/1984	Sliwkowski	364/521	4,739,316 A	4/1988	Yamaguchi et al.	340/711
4,454,414 A	6/1984	Benton	235/379	4,742,573 A	5/1988	Popovic	455/607
4,460,965 A	7/1984	Trehn et al.	364/464	4,763,356 A	8/1988	Day, Jr. et al.	379/368
4,467,209 A	8/1984	Maurer et al.	235/487	4,777,328 A	10/1988	Talmage, Jr. et al.	178/18
4,471,216 A	9/1984	Herve	235/380	4,785,136 A	11/1988	Mollet et al.	174/35
4,475,806 A	10/1984	Daughton et al.	355/14	4,785,420 A	11/1988	Little	364/513.5
4,481,574 A	11/1984	DeFino et al.	364/200	4,786,767 A	11/1988	Kuhlman	200/5
4,482,802 A	11/1984	Aizawa et al.	235/379	4,796,007 A	1/1989	Heys, Jr.	341/31
4,484,038 A	11/1984	Dorman et al.	200/5				

4,806,709 A	2/1989	Evans	178/19
4,819,194 A	4/1989	Koizumi et al.	364/556
4,821,029 A	4/1989	Logan et al.	340/712
4,848,496 A	7/1989	Murakami et al.	178/19
4,848,876 A	7/1989	Yamakawa	350/331
4,853,497 A	8/1989	Landmeier	178/18
4,853,791 A	8/1989	Ginther, Jr.	358/247
4,885,575 A	12/1989	Williams	340/712
4,885,580 A	12/1989	Noto et al.	341/23
4,897,511 A	1/1990	Itaya et al.	128/18
4,929,935 A	5/1990	Rysavy et al.	340/712
4,941,205 A	7/1990	Horst et al.	455/605
5,977,954 A	11/1999	Arimoto et al.	345/168

FOREIGN PATENT DOCUMENTS

DE	2739157 A	3/1979	
DE	3511353 A	10/1986	
EP	0005179	4/1979 G07C/11/00
EP	0028965	10/1980 G07C/11/00
EP	0 029 894	6/1981	
EP	0077238	9/1982 H04L/9/00
EP	0149762	7/1985	
EP	0189476	8/1985 G07F/7/10
EP	0 348 076	12/1989	
GB	2 066 540	7/1981	
GB	2154349 A	9/1985	
JP	52-115642	9/1977	
JP	53005788	1/1978	
JP	54-14369	2/1979	
JP	54046434	4/1979	
JP	55-85966	6/1980	
JP	57146187	9/1982	
JP	57182259	11/1982	
JP	57182260	11/1982	
JP	58014247	1/1983	
JP	59-139438	1/1983	
JP	58043028	3/1983	
JP	59-105222	6/1984	
JP	59-128664	7/1984	
JP	59-149537	8/1984	
JP	59-221691	12/1984	
JP	60028354	2/1985	
JP	60-138627	7/1985	
JP	60-167024	8/1985	
JP	61-7915	1/1986	
WO	82/03484	10/1982	
WO	83/03018	9/1983	
WO	WO 86/01323	2/1986 G07F/7/10

OTHER PUBLICATIONS

Nicholas Negroponte, *One-Point Touch Input of Vector Information for Computer Displays*, U.S. Army Research Institute for the Behavioral and Social Sciences (Oct. 1978).
Variable Keyboard for Terminal Displays, IBM Technical Disclosure Bulletin, at 575-76 (Jul. 1973).
 J.A. Dickerson & F.E. Herin, *Hospital Communications System*, 18 IBM Technical Disclosure Bulletin, No. 6, at 1967-1972 (Nov. 1975).
 P.C. Furois & L.F. Giaccone, *Portable Inventory System and Method*, 19 IBM Technical Disclosure Bulletin, No. 5, at 1828 (Oct. 1976).
 Electronics Newsletter, Electronics, at 25 (Jun. 1976) (PALM-NCR 010723).
 Electronics Review, *Hand-held terminal to give field troops access to data nets*, Electronics, at 29-30 (Nov. 1976).
Variable Data Input and Display Device, IBM Technical Disclosure Bulletin, at 3787-3788 (Feb. 1978).

Personal Portable Terminal for Credit Transactions, IBM Technical Disclosure Bulletin, at 5073-5076 (Apr. 1978).
Interactive Work Station, IBM Technical Disclosure Bulletin, at 1246-1247 (Aug. 1978).
Buffered and Unattended Dial Unit, IBM Technical Disclosure Bulletin, at 5023-5024 (Apr. 1981).
Restaurant System, IBM Technical Disclosure Bulletin, at 4630-4631 (Feb. 1982).
Portable General Purpose Intelligent Console, IBM Technical Disclosure Bulletin, at 4728-4730 (Feb. 1983).
 George Stewart, *The New Home Computers*, Popular Computing, at 233-237 (Nov. 1983).
Ultrasonic I/O Device for Distributed Systems, IBM Technical Disclosure Bulletin, at 3883-3886 (Dec. 1983).
 Michael J. Miller, *The Workslate*, Popular Computing, at 91-94 (Jan. 1984).
 Clifford Barney, *Pocket Basic Engine Calculates, Controls, Electronics*, at 189-190 (Jan. 1984).
The HP 110, Byte Magazine, at 111-115 (Jun. 1984).
 Michael J. Miller, *The HP Portable*, Popular Computing, at 136-142 (Jul. 1984).
 Michael J. Miller, *Data General One*, Popular Computing, at 104-109 (Dec. 1984).
 William M. Raike, *Hand-held Computers and MSX Standards*, Byte, at 365-370 (Dec. 1984).
 Canon XO-7 Product Information (1983).
Digilux Touch Sensitive Panel, Peter F. Bird, International Conference on Displays for Man-Machine Systems, Lancaster, England, Apr. 4, 1977, pp. 28-30.
Electronic Blackboard Have Chalk Will Travel, G.P. Torok, International Conference on Communications, Chicago, Ill., Jun. 12, 1977, pp. 19.1-22-19.1-25.
Touch Sensitive Screen Proximate and Electronically Composable Display, D.B. Hildebrand, IBM Technical Disclosure Bulletin, vol. 27 No. 1A, Jun. 1984, pp. 43-44.
 Universal Keyboard, IBM Technical Disclosure Bulletin, Jun. 1975, pp. 263-264.
 Touch Sensitive Colour Graphics Enhance Monitoring of Loss-of-Coolant Accident Tests in the IEEE Transactions on Nuclear Science, vol. NS-29, No. 1, Feb. 1982, pp. 642-645.
ULTICARE puts a terminal in every patient room to save millions in nursing costs, Hospitals, Jan. 1, 1985, pp. 85-87.
 IBM Technical Disclosure Bulletin, *Control Panel*, at 405-06 (Jul. 1976).
 IBM Technical Disclosure Bulletin, *Transparent Keyless Keyboard for Variable Terminal Applications*, at 1609-11 (Sep. 1977).
 IBM Technical Disclosure Bulletin, *Transparent Touch Panel Copier Console*, at 812-14 (Jun. 1981).
 IBM Technical Disclosure Bulletin, *Liquid Crystal Display and Touch Panel Keyboard Input*, at 1888-90 (Sep. 1981).
 "Computing Without Keyboards," *Engineering*, Nov. 1982, pp. 804-805.
 "La Carte A Memoire Pour La Protection des Logiciels," *Electronique Industrielle*, No. 68, Apr. 1, 1984, p. 9, (and translation of column 2, lines 7-23).
 "TDB: Variable Read Keyboard," Delphion, <https://www.delphion.com/tdbs/tdb?order=73C+01036>, Mar. 16, 2002.

* cited by examiner

FIG. 1

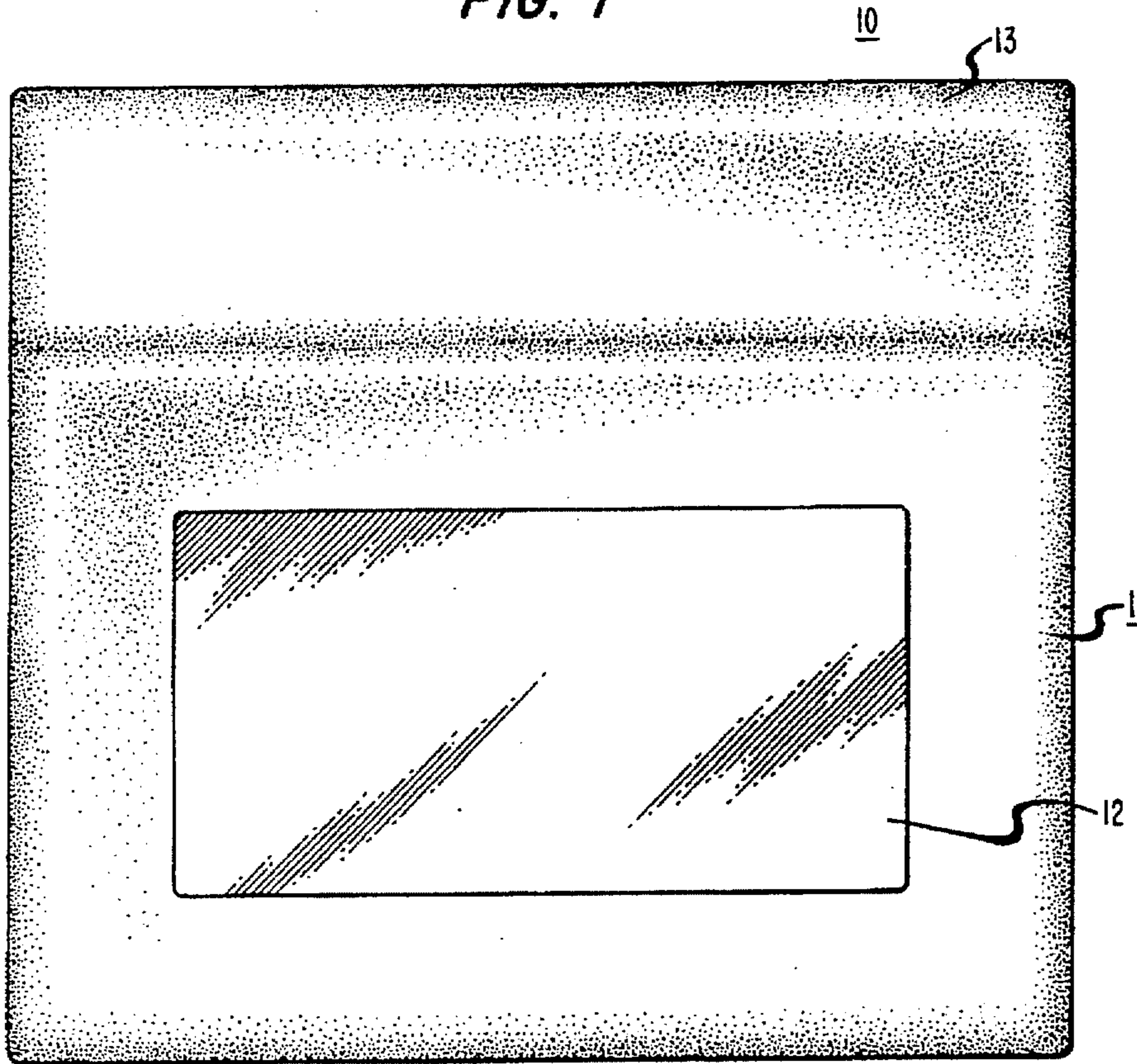

FIG. 2

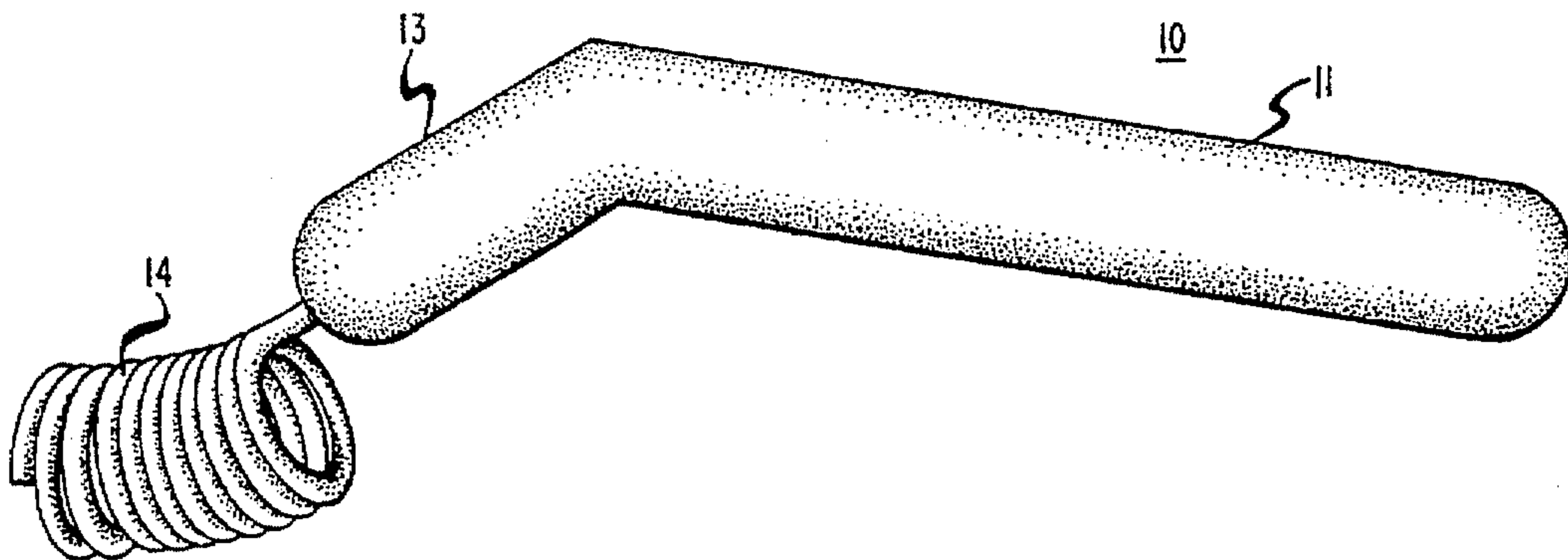

FIG. 3

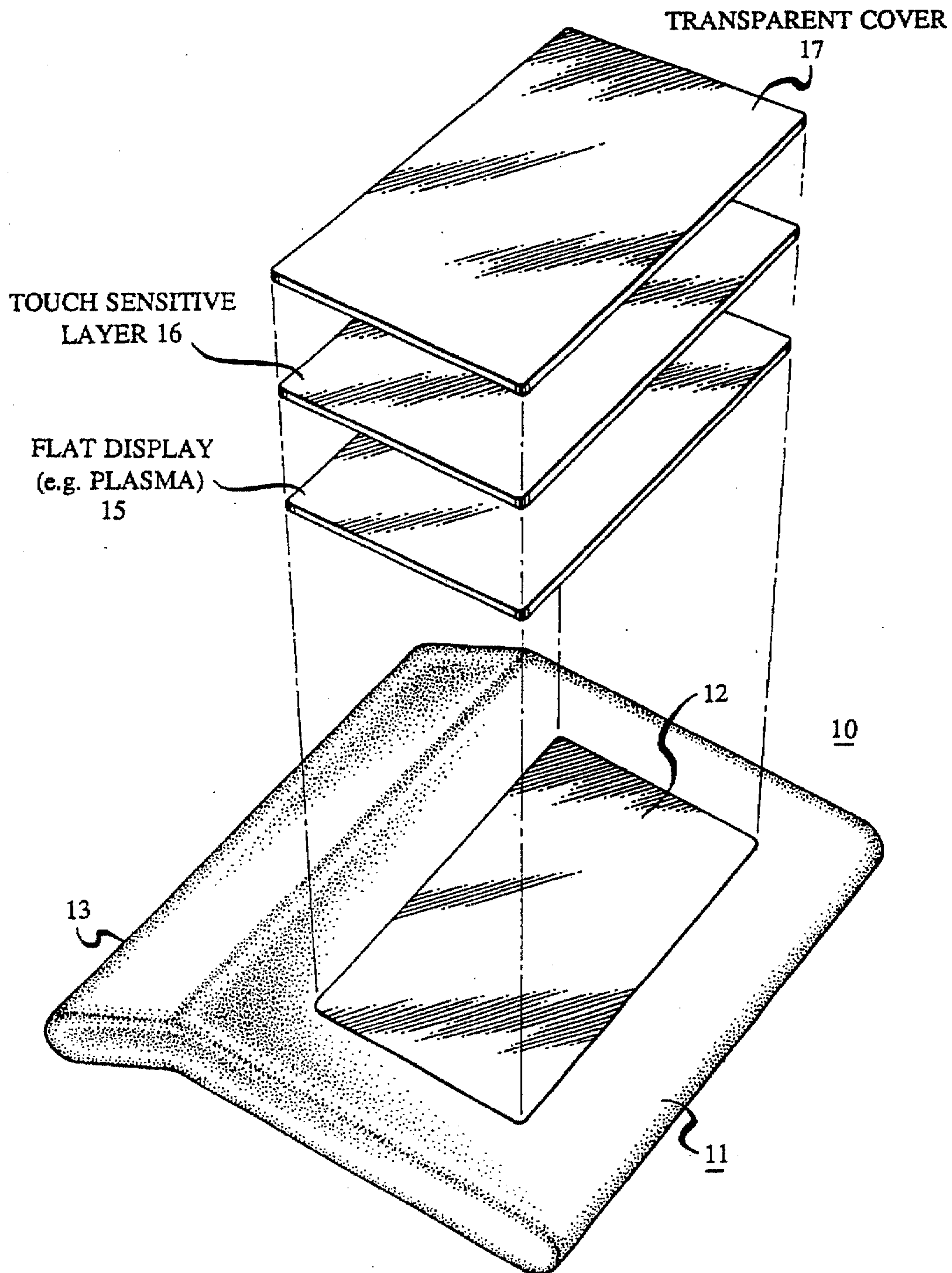

FIG. 4

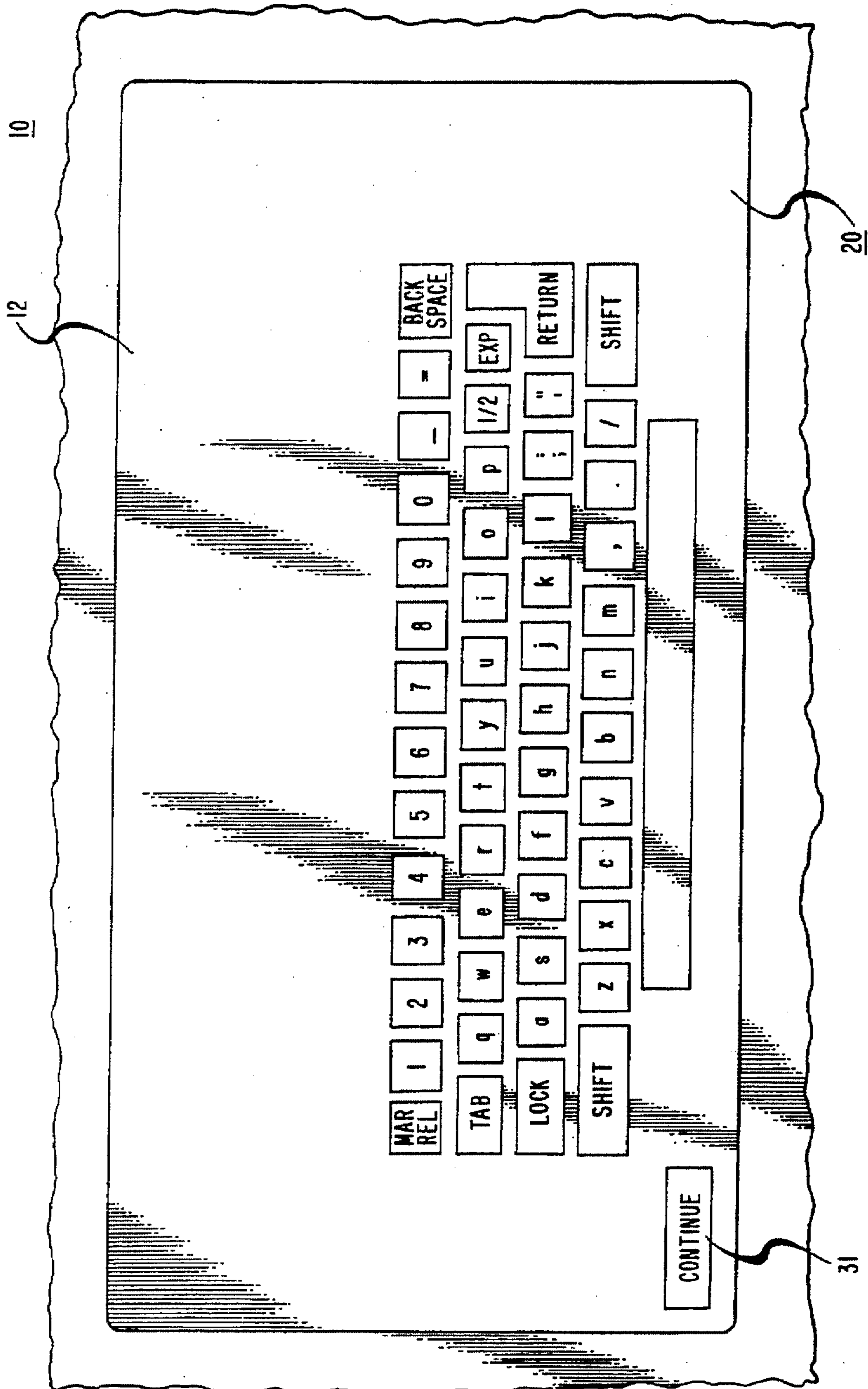

FIG. 5

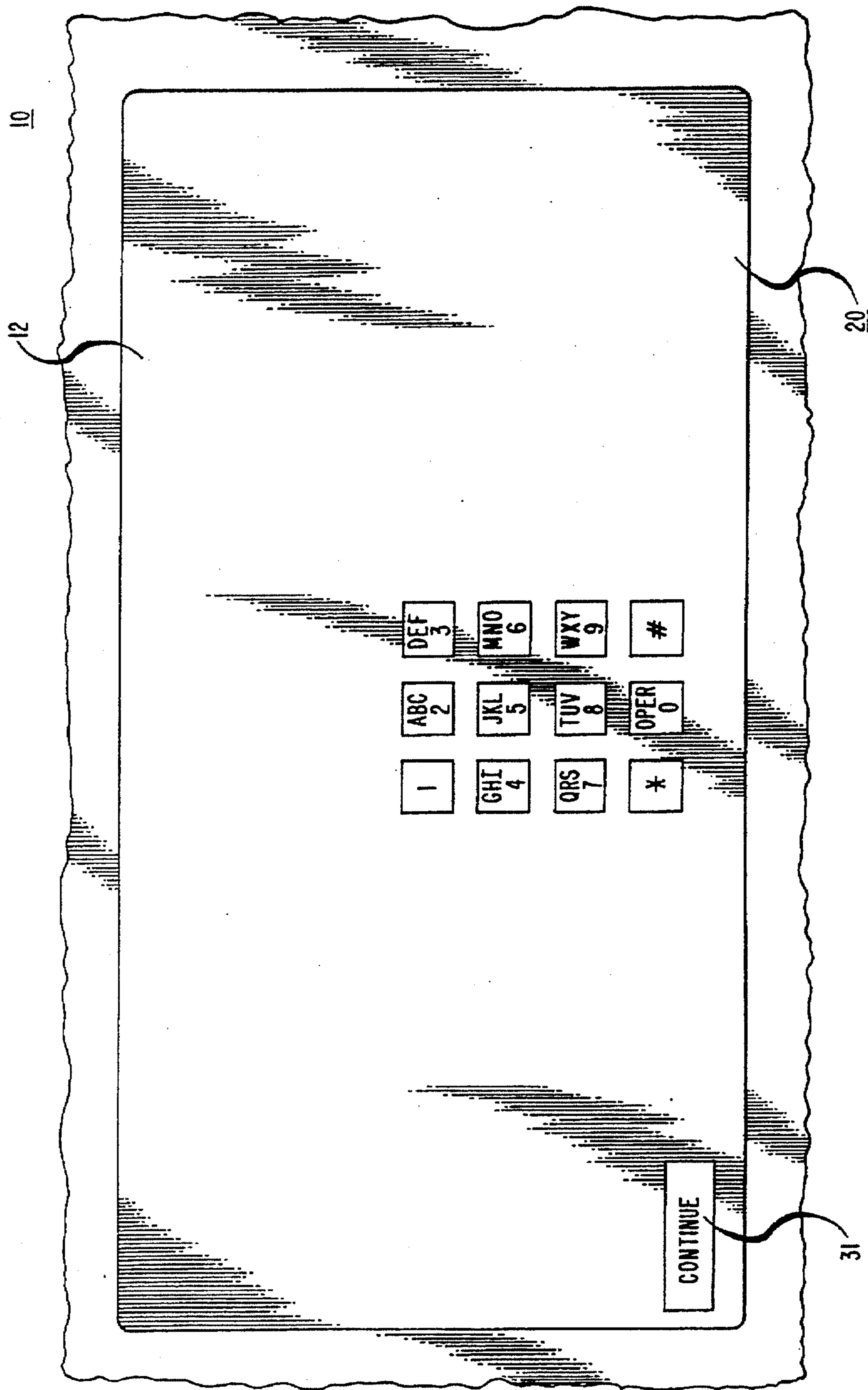

FIG. 6

10:30
NAME: MACOLL, DOROTHY
AGE: 58
STATUS: D
TIME DUE: 10:00
TIME DONE: 10:01
PULSE: 112/MIN
BP: 130/80

DOCUMENT VITALS

MRN: 2313234
LOCATION: 512-4

ATTENDING M.D.: A. B. BASKIN

REASON: _____

<input type="checkbox"/> TEMP 98.5 deg F	<input type="checkbox"/> TEMP SITE *****	<input type="checkbox"/> WGT _____ lbs
<input type="checkbox"/> PULSE SITE *****	<input type="checkbox"/> RESP 20/MIN	<input type="checkbox"/> WGT _____ kg
<input type="checkbox"/> BP SITE *****	<input type="checkbox"/> BP POSITION *****	

12

10

31

SAVE LOGOFF PREV MENU <-- NEXT CALC <---- CONTINUE

DETAIL

FIG. 7

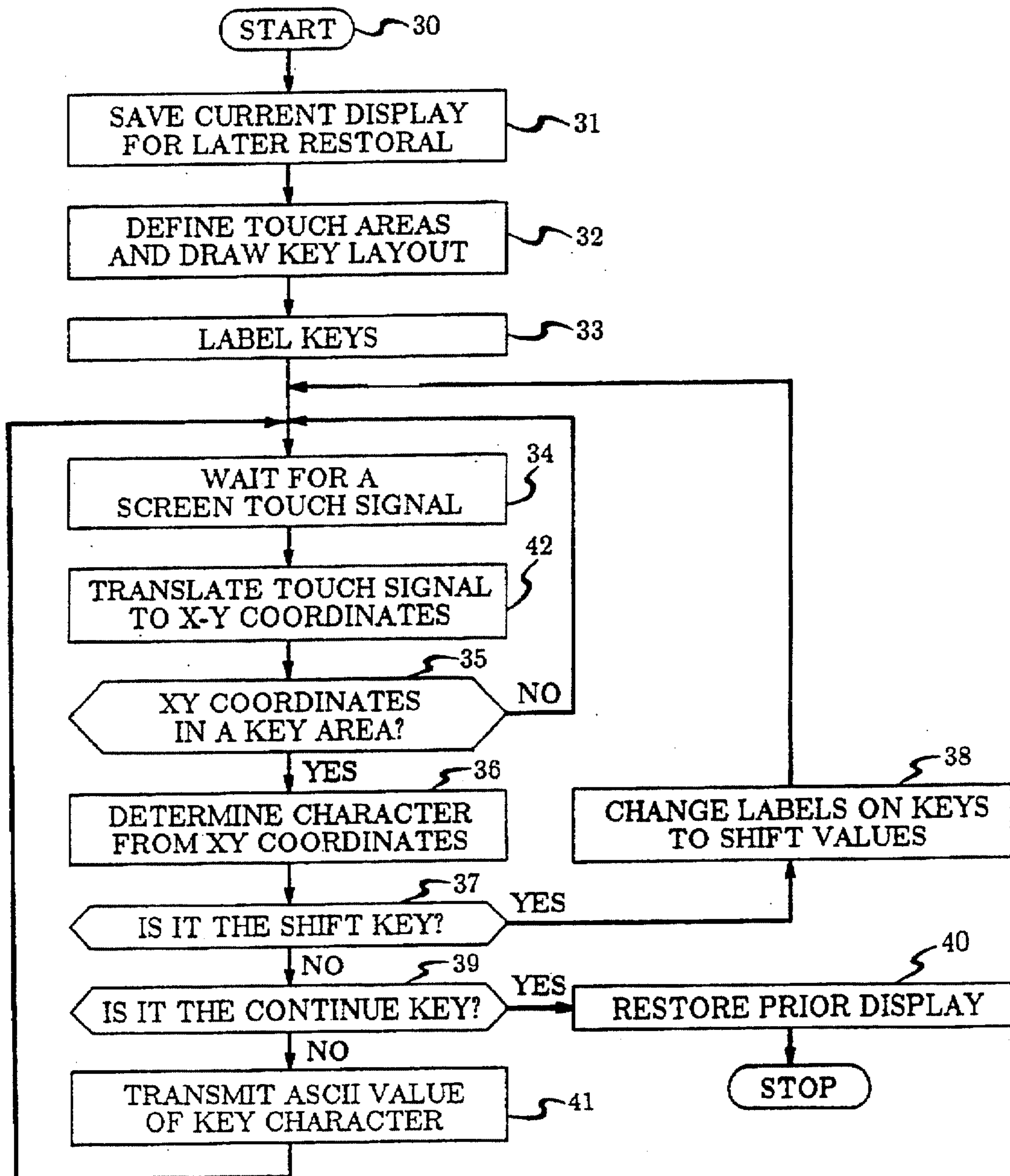

FIG. 8

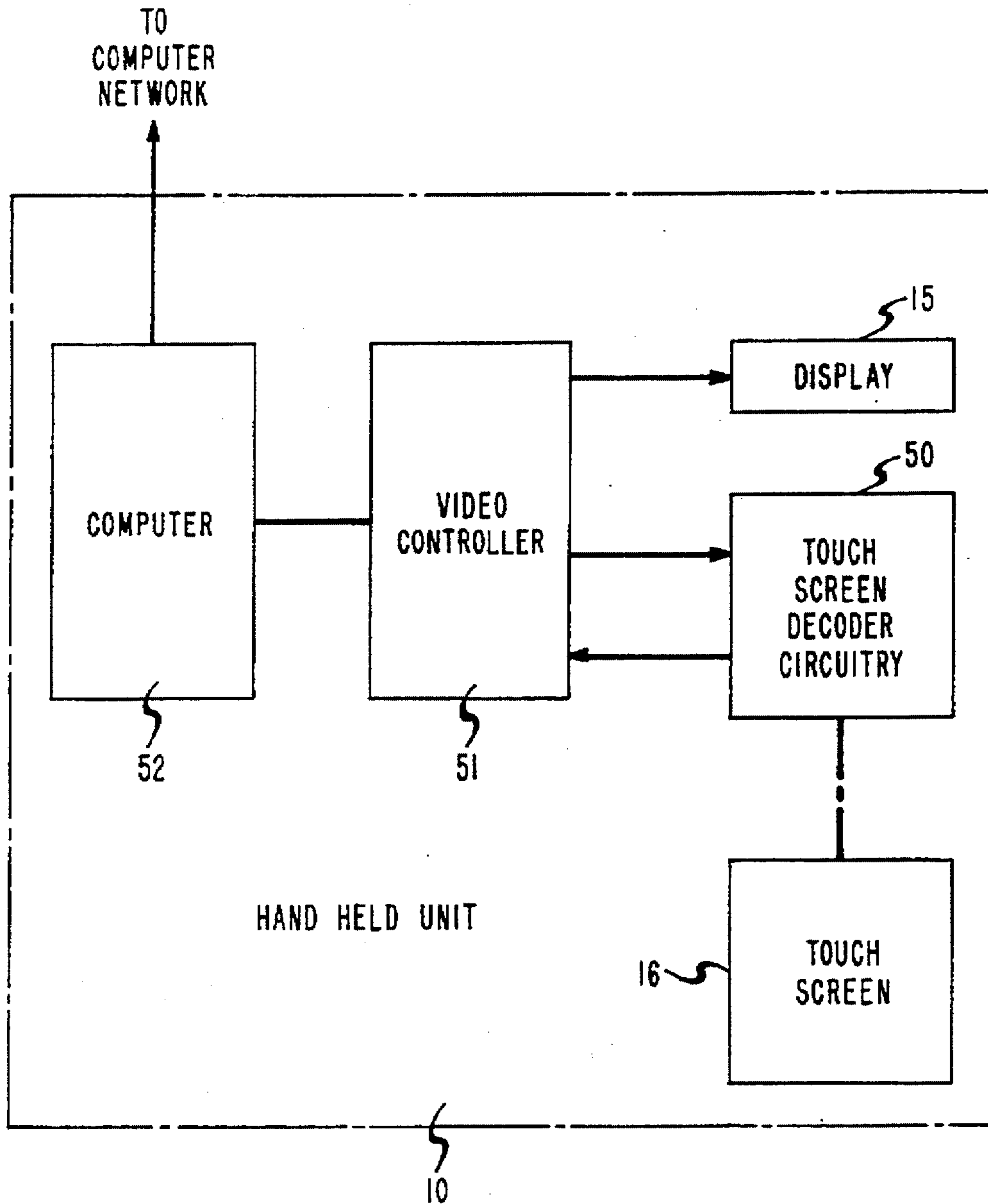
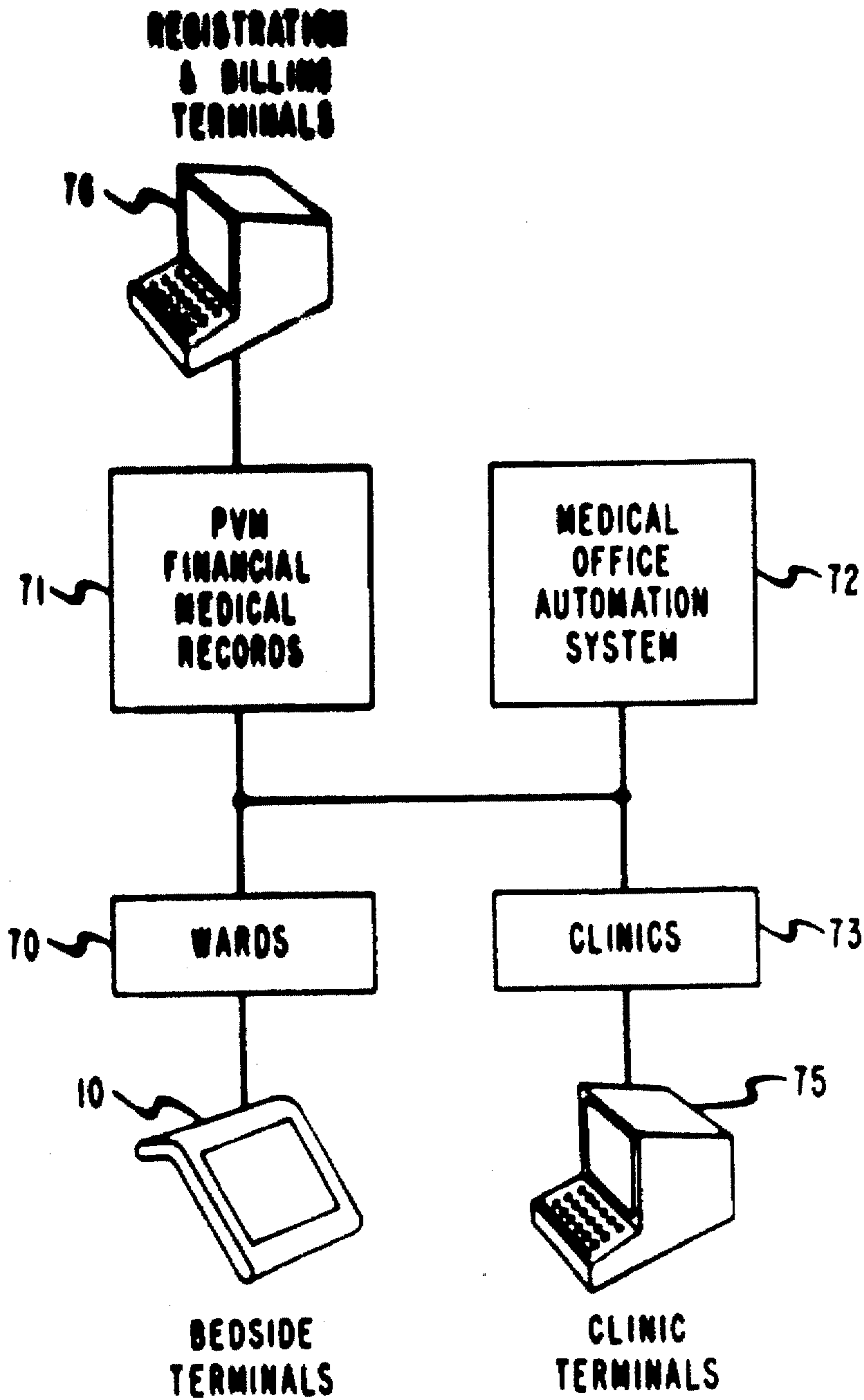

FIG. 9



COMPUTER INTERFACE DEVICE

Matter enclosed in heavy brackets [] appears in the original patent but forms no part of this reissue specification; matter printed in italics indicates the additions made by reissue.

TECHNICAL FIELD

This invention relates to computers and computer terminals, and more particularly, to small, compact and light-weight terminal devices for computers and computer systems.

BACKGROUND OF THE INVENTION

Flat display electroluminescent and plasma display devices are well-known and have long been incorporated into computer terminal devices, particularly for portable terminals and for portable computers. Such portable computers are sometimes called "smart" terminals or personal computers or work stations. While such flat screen devices substantially reduce the size of computer terminals, the standard keyboard, key pads, "mice," and other input devices have required that even "portable" terminals be relatively bulky despite the thin screen display.

It is also well-known to provide a touch-sensitive display screen for computer terminals. By touching the screen at or near indicia displayed on the screen, the user can select actions or graphic display portions for further consideration or action. Thus, in response to a touch, a command can be selected from a menu for execution, a graphical element can be selected for enlargement, movement or replication, or a data file can be selected for processing. Such touch-responsive selections have the disadvantage, however, of being totally dependent on the specific application for which they were designed. General purpose input devices, such as typewriter-type keyboards, were therefore also necessary for generalized inputting.

SUMMARY OF THE INVENTION

In accordance with the illustrative embodiment of the present invention, a light, portable, compact computer terminal is provided by combining a flat screen display device with a touch-sensitive overlayer. All or a portion of the display surface is used to simulate a standard input device such as a standard "q-[u]w-e-r-t-y" typewriter keyboard or a touch-tone numerical telephone keypad. Simultaneously with the display of the simulated input device, the areas of the display corresponding to specific signals (alphanumerics, for example) are correlated with the generation of the corresponding signals, ASCII codes, for example.

It can be seen that a touch-sensitive screen in accordance with the present invention can serve all of the input and output needs of a computer terminal. A programmed micro-processor associated with the terminal can be used to provide the screen displays and generate the appropriate signals in response to touching the corresponding selected portions of the screen. Such a device can be considerably more compact than heretofore available computer terminals. True portability of a computer terminal in accordance with the present invention, particularly in a busy, and sometimes hostile, work environment, permits such a terminal to be used as an electronic clipboard, but with all of the processing power of a large computer.

In accordance with one feature of the present invention, the electronic clipboard terminal can be connected, by wires

or by standard wireless technology, to minicomputers or large main frame computers to obtain the advantages of complex computing capability and access to large data bases.

In accordance with another feature of the present invention, the portable terminal can be used to simulate a standard keyboard, a standard telephone key pad, a standard numerical key pad, a stenographic machine, or any other standard finger-operated data input device. Moreover, the same screen which is used as a simulated input device can also be used as a standard output or display device, either at different times or at different locations ("windows") on the display surface. Finally, such versatility is entirely under the control of software in a digital computer and hence can be called upon automatically in response to computer-derived signals. In this way, a standard simulated keyboard is displayed only at those times when alphabetic input is appropriate, a numerical key pad is displayed only when numeric input is appropriate, a telephone key pad is displayed only when a telephone number must be supplied, and so forth.

BRIEF DESCRIPTION OF THE DRAWINGS

FIG. 1 is a plan view of a computer terminal in accordance with the present invention;

FIG. 2 is a side view of the computer terminal of FIG. 1;

FIG. 3 is an exploded perspective view of the terminal of the present invention showing the construction of the multilayer screen;

FIG. 4 is a graphical representation of a standard typewriter keyboard display for use with the terminal of the present invention;

FIG. 5 is a graphical representation of a telephone key pad display for use with the terminal of the present invention;

FIG. 6 is a graphical representation of a display for a special application of the terminal of the present invention in the hospital environment;

FIG. 7 is a flowchart showing one application of the terminal of the present invention for the generation of standard typewriter alphanumeric ASCII codes to control a computer;

FIG. 8 is a detailed block diagram of the electrical circuits of the terminal of FIGS. 1 through 6; and

FIG. 9 is a block diagram of one application of a computer system in which the terminal of FIGS. 1 through 6 might be a part.

DETAILED DESCRIPTION

Referring more particularly to the drawings, FIGS. 1 and 2 are plan and elevation views, respectively, of a portable computer terminal in accordance with the illustrative embodiment of the present invention. As can be seen in FIG. 1, the terminal 10 has two planar surfaces 11 and 13 at an angle to each other. Planar surface 11 includes an opening 12 which provides visual access to a flat screen display [device] inside of terminal [1] 10. As can best be seen in FIG. 2, the planar surfaces 11 and 13 define an angle of approximately 140 degrees therebetween. A retractile cord 14 may be attached to terminal 10 as means for connecting terminal 10 to computing facilities outside of terminal 10, should that be necessary or [desireable] desirable. Alternatively, terminal 10 can be electrically coupled to such external computing facilities by well-known wireless technology using ultrasonic sound waves, radio waves, infra-red waves or other wireless media.

In FIG. 3, there is shown an exploded view of portions of the terminal 10 to illustrate the construction of the display screen elements which fit into opening 12 of surface 11. This display area comprises a flat electroluminescent or plasma display screen 15, a touch-sensitive layer 16, and a transparent protective layer 17. These three layers are sandwiched together and are visible through the opening 12 on surface 11. Flat screen display devices are well-known in the art and will not be further described here. Not shown in FIG. 3 are the electrical wires and connections required to operate flat display screen 15.

Similarly, touch-sensitive layer 16 is also well-known in the art and will not be further described here. Not shown in FIG. 3 are the electrical wires and connectors required to operate the touch sensitive layer 16. It is sufficient for the present invention that touch-sensitive layer 16 be capable of discriminating between adjacent touched areas of a size commensurate with the size of the human fingertip.

It will be noted that the terminal device 10 is designed to be relatively thin and small for ease in portability. Moreover, the sandwich construction of the display screen assists in the terminal's thin profile and thus makes it possible for the terminal device of the present invention to be used as an electronic clipboard in relatively hostile environments such as the factory floor or the hospital patient's room. The transparent protective layer 17, for example, may be so constructed and so sealed to the surface 11 as to protect components inside of terminal 10 from corrosive or damaging elements in the environment in which terminal 10 is used.

In accordance with the present invention, the terminal 10 operates as both an input and an output device for a computer which may comprise a microprocessor included inside of the case of terminal 10 or which may comprise a [separator] separate computer to which terminal 10 is connected. The connection between terminal 10 and such a computer can be had by way of retractor cord 14 (to permit relative mobility of terminal 10) or by a wireless connection such as is commonly found in home entertainment units using wireless remote control devices. In any event, and in accordance with the present invention, the terminal 10 includes a display surface 20 on which there can be displayed a plurality of diverse keyboard simulations. The touch-sensitive layer 16 is then used to identify the various key areas of such displayed keyboards and to generate appropriate electrical signals in response to the touch of each of the graphically defined key areas. This capability permits the terminal 10 to operate as if it included a plurality of different mechanical keyboards. Indeed, and in further accordance with the present invention, different varieties of simulated keyboards can be displayed on surface 20, depending on the particular needs of the user.

On example of such a simulated keyboard is shown in FIG. 4, where there is shown a display of a standard typewriter keyboard which can be used as an input device for standard alpha-numeric characters for inputting standard text. The keyboard display of FIG. 4 may also be used for standard text processing chores such as editing. In the alternative, and as shown in FIG. 5, the display surface 20 may be used to display a standard telephone key pad which can be used to establish telephone connections with remote computers or remote data bases when desired by the user of terminal 10. Finally, and as illustrated in FIG. 6, the terminal 10 may have displayed in display area 20 keys which are totally dependent on the particular application for which the terminal 10 is used.

In FIG. 6, for example, there is shown a display suitable for a terminal 10 used in a hospital room environment where

it is necessary to collect and record the vital signs for a particular patient. Across the top of the display of FIG. 6 appears identifying information concerning the particular patient. Also included in FIG. 6 are a plurality of key areas which the user may touch in order to indicate the particular type of data being submitted. Following the touching of one of these keys, a standard numerical keyboard can be displayed for inputting numerical data or a standard typewriter keyboard as shown in FIG. 4 may be displayed for inputting text. Thus, the application-dependent display of FIG. 6 can provide a mechanism for obtaining the use of application-independent input devices (FIGS. 4 and 5) for the collection of specific types of information. Each of the displays shown in FIGS. 4, 5 and 6 include a key 31 labelled "continue." Key 31 is used to return the display to whatever display was present before the current display. Thus, if, during the display of FIG. 6, the user wishes to input text for the "REASON" field near the top of the display of FIG. 6, the keyboard of FIG. 4 will be displayed for text input. Following the text input, the "continue" key 31 of FIG. 4 will be touched, thereby restoring the display of FIG. 6.

In order to better understand the operation of the terminal 10 of the present invention, the flowchart shown in FIG. 7 will now be discussed. In FIG. 7, there is shown a flow chart of a typical touch-screen keyboard operation. For illustrative purposes, a flowchart of the operation of the typewriter keyboard of FIG. 4 will be described, although the operation of other types of general purpose or application-dependent keying systems will be readily apparent to those skilled in the art from this description.

Turning then to FIG. 7, the keyboard operation starts at start box 30. In box 31, the current display which appears on the screen 20 is stored for later retrieval and restoral after the use of the typewriter keyboard is completed. In box 32, and under software control, the touchscreen areas which are to represent key areas are defined in x and y coordinates, and the visual appearances of the keys are drawn on the flat display screen 15 of FIG. 3. In box 33, the displayed key boxes are [labelled] labeled with labels appropriate to the particular use of the simulated keyboard. For a typewriter keyboard, the labels shown in FIG. 4 would be appropriate. Of course, for other keyboards, i.e., the telephone key pad of FIG. 5, other [labelling] labeling arrangements would be used. At box 34, the circuits of terminal 10 simply wait until the touch-sensitive screen 16 of terminal 10 detects the fact that the surface of the screen has been touched. When the screen is touched, box 34 translates the touch-responsive signals from layer 16 into x-y coordinates on the display surface. In decision box 35, the x-y coordinates of the touched point are compared to the predefined x-y coordinates associated with the displayed keys. If the touched point lies outside of all of such predefined key areas, then box 34 is reentered to await another touch-responsive signal.

If the coordinates of the touched point on the screen correspond to a predefined key area, then box 36 is entered to determine the particular character or numeral which that key is intended to generate. In decision box 37, it is determined whether that character corresponds to one of the shift keys on the typewriter display. If so, box 38 is entered to erase the current labels on the keys (as shown in FIG. 4) and replace these labels with labels corresponding to the shifted values of these keys, e.g. capital letter rather than lower case letters. Thus, unlike standard keyboards, it is possible to relabel the keys in a transient manner as key stroking takes place.

Once keys are relabeled in box 38, box 34 is re-entered to await the next touch on the screen surface. If the key touched

5

is not a shift key, then decision box 39 is entered to determine whether or not the continue key 31, shown in FIGS. 4, 5 and 6, was touched. This continue key is utilized in all keyboard displays to permit a return to the immediately [preceeding] *preceding* display. Thus, if the continue key was touched, box 40 is entered which deletes the typewriter display and restores the previous display which was saved in box 31. If the continue key was not touched, then box 41 is entered, and the ASCII value of the key that was touched is transmitted to the connected computer or transmission link. Thereafter, box 34 is again re-entered to await the next touch on the touch-sensitive screen.

Referring more particularly to FIG. 8, there is shown a block diagram of the internal circuitry of the terminal 10. The internal circuitry of terminal 10 comprises, among other things, the flat display 15 and the touch-sensitive screen 16. A decoder circuit 50 is responsive to the touch screen 16 and translates the output from touch-sensitive screen 16 (which may well be analog electrical signals) into x-y coordinates. The touch screen decoder circuit, in turn, communicates with the video controller 51 which maintains the keyboard display on display device 15 and compares the x-y coordinates of the touched point to the predefined x-y coordinates of the displayed screen. In response to matches, controller 51 produces ASCII characters which are delivered to a central processor in computer 52.

Video controller 51 and computer 52 may, as illustrated in FIG. 8, be part of the hand-held terminal 10. In the alternative, controller 51 and computer 52 may be remotely located, and a flexible and retractile cord used to connect the portable elements 15, 16 and 50 to the balance of the circuitry. In the alternative, this connection can be had using wireless technology such as sonic, radio or infrared communication links. Indeed, computer 52 might well comprise an entry point to a vast computer network including large amounts of extremely complex computation capability or access to large databases, the contents of which may prove useful in the particular application in which terminal 10 is being used. Thus, terminal 10, although small and simple in itself, can be used as an access mechanism to much larger and much more complex data processing or data retrieval capabilities.

One particular application of terminal 10 is shown in FIG. 9. In FIG. 9, the terminal 10 is used as a bedside terminal in a hospital patient's room. Thus, a terminal similar to terminal 10 is available for each patient's bed in the hospital and is used much like the clipboard currently maintained manually for each patient's records. The bedside terminals 10 for each of the wards 70 are connected to medium-sized computers, each one servicing one of the wards in the hospital. These mini-computers, in turn, are connected, via communication path 74, to larger computers 71 and 72 which include financial and medical records for each of the patients (in computer 71) or hospital inventory and diagnostic tools available in another computer 72. A plurality of clinics 73 also associated with the hospital are likewise connected to backbone communication path 74, and communicate with standard computer terminals 75 to enter outpatient data into mini-computers servicing each of the clinics 73. Standard computer terminals 76 serve as input and output devices for computer 71 to permit patient registration, billing and other financial and administrative functions. Other hospital sub-systems, such as laboratories, pharmaceutical dispensaries, visitors desks, and so forth, may be connected to the same computer system. The bedside terminals 10 therefore have access to all of the data generated and stored in these other sub-systems, as well as the computing power of the large mainframe computers 71 and 72.

6

The system illustrated in FIG. 9 might well also comprise a factory in which terminals 10 are used at the various workstations while the other sub-systems encompass functions such as inventory, new orders for output, purchasing, and so forth. The small size and rugged design of terminals 10 would serve extremely well in such an environment as well as the hospital room.

What is claimed is:

1. A terminal comprising:

a touch-sensitive electroluminescent display surface for simultaneously displaying information and for accepting input information through a touch-responsive area in said display surface, and

means for coupling said surface to a digital computer for controlling said displaying and for storing and processing said input information, and including means for defining in said touch responsive area an essentially arbitrary pattern [A] of primary information subareas of said touch-responsive area for providing information, with each defined subarea developing a preselected signal for said computer when touched, a *first* subarea [B] for recalling a previously displayed pattern of primary information subareas, and *second* subareas [C] for calling up for display preselected other patterns of primary information subareas.

2. The terminal of claim 1 wherein said *first* subarea [B] and said *second* subareas [C] direct said computer to carry out the respective functions when touched.

3. A method of simulating a typewriting keyboard on a touch-sensitive display surface comprising the steps of:

(a) displaying a typewriter keyboard arrangement on said display surface,

(b) responding to the touching of any of the key areas of said keyboard display by generating the electric code corresponding to the character assigned to the touched key area, and

(c) altering the labels on the key areas in response to the touching of a special key area corresponding to a shift or control key to assign different electric codes to these key areas corresponding to the altered labels.

4. A terminal comprising:

a touch-sensitive plasma display surface for simultaneously displaying information and for accepting input information through a touch-responsive area in said display surface, and

means for coupling said surface to a digital computer for controlling said displaying and for storing and processing said input information, and including means for defining in said touch responsive area (a) an essentially arbitrary pattern of primary information subareas of said touch-responsive area for providing information, with each defined subarea developing a preselected signal for said computer when touched, (b) a subarea for recalling a previously displayed pattern of primary information subareas, and (c) subareas for calling up for display preselected other patterns of primary information subareas.

5. The method of claim 3 wherein the step of displaying includes correlating of the key areas of the display corresponding to specific keyboard labels with electric signals generated by said areas.

6. The method of claim 5 wherein said specific keyboard labels include alphabetic labels.

7. The method of claim 6 further comprises the following steps:

responsive to the touching of a first special key area, deleting said alphabetic keyboard on said display surface; and

7

responsive to the touching of a second special key area, displaying a numeric keyboard on said display surface.

8. The method of claim 7 wherein at least one label is the same on each of said numeric and alphabetic keyboards.

9. The method of claim 6 further comprises the following steps:

responsive to the touching of a first special key area, deleting said alphabetic keyboard on said display surface; and

responsive to the touching of a second special key area, displaying a telephone keypad on said display surface.

10. The method of claim 5 wherein the specific keyboard labels comprise capital letters.

11. The method of claim 10 wherein said electric signals comprise ASCII codes.

12. The method of claim 11 wherein said ASCII codes are transmitted to a computer.

13. The method of claim 5 wherein the specific keyboard labels comprise lower case letters.

14. The method of claim 13 wherein said electric signals comprise ASCII codes.

15. The method of claim 14 wherein said ASCII codes are transmitted to a computer.

16. The method of claim 5 wherein said electric signals comprise ASCII codes.

17. The method of claim 3 wherein the typewriter keyboard arrangement is a standard "q-w-e-r-t-y" typewriter keyboard.

18. The method of claim 3 wherein the altering step includes erasing current labels on the keys and replacing the current labels corresponding to the altered labels of said keys.

19. The method of claim 18 wherein the current labels are lower case letters and altered labels are capital letters.

20. The method of claim 19 wherein the altering step is effected in response to the touching of the special key area corresponding to a shift key.

8

21. The method of claim 19 wherein the step of displaying is carried out on said display surface comprising a flat display and a touch-sensitive screen.

22. The method of claim 21 wherein an output is produced in response to the touching of the touch-sensitive screen, wherein the key areas of said keyboard including the special key area have associated x-y coordinates, and wherein the responding step includes:

translating the output from the touch-sensitive screen into touched x-y coordinates;

comparing the touched x-y coordinates to the x-y coordinates associated with the special key area;

producing an electric code associated with the special key if the touched x-y coordinates match the x-y coordinates of the special key area; and

delivering said electric code to a central processor.

23. The method of claim 22 wherein the delivering step is carried out inside a hand-held terminal.

24. The method of claim 22 wherein the delivering step is carried out using a cord.

25. The method of claim 24 wherein the cord is flexible and retractible.

26. The method of claim 22 wherein the delivering step is carried out using wireless technology.

27. The method of claim 26 wherein the delivering step is carried out using sonic communications links.

28. The method of claim 26 wherein the delivering step is carried out using radio communication links.

29. The method of claim 26 wherein the delivering step is carried out using infrared communication links.

30. The method of claim 3 wherein the step of responding includes:

determining whether the touched key area is a special key area or an alphanumeric key area.

* * * * *

UNITED STATES PATENT AND TRADEMARK OFFICE
CERTIFICATE OF CORRECTION

PATENT NO. : RE 38,419 E
DATED : February 10, 2004
INVENTOR(S) : Auer, C.M. et al.

Page 1 of 1

It is certified that error appears in the above-identified patent and that said Letters Patent is hereby corrected as shown below:

Column 7,

Line 31, after "labels" first occurrence, insert -- with labels --.

Signed and Sealed this

Tenth Day of August, 2004

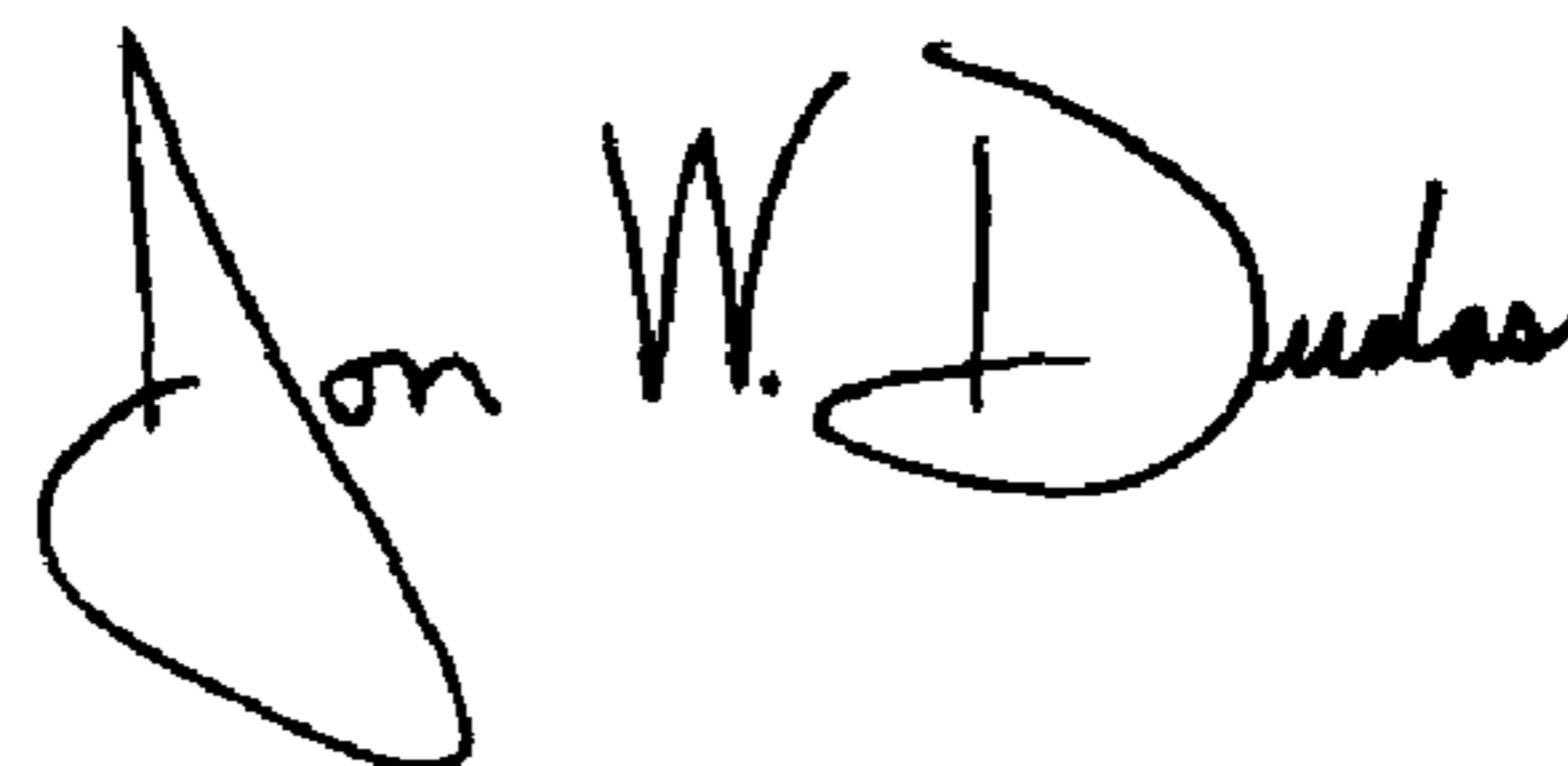
A handwritten signature in black ink that reads "Jon W. Dudas". The signature is written in a cursive style with a large, looped initial "J".

JON W. DUDAS
Acting Director of the United States Patent and Trademark Office