



US00RE38260E

(19) **United States**  
(12) **Reissued Patent**  
**Wong**

(10) **Patent Number:** **US RE38,260 E**  
(45) **Date of Reissued Patent:** **Oct. 7, 2003**

(54) **LIGHTER**

**FOREIGN PATENT DOCUMENTS**

(75) **Inventor:** **Sam Ming King Wong, Hong Kong (HK)**

JP 201945 \* 11/1961 ..... D27/141  
\* cited by examiner

(73) **Assignee:** **Colibri Corporation, Providence, RI (US)**

*Primary Examiner*—Jennifer Rivard  
(74) *Attorney, Agent, or Firm*—Fish & Richardson P.C.

(21) **Appl. No.:** **29/126,310**

(57) **CLAIM**

(22) **Filed:** **Jun. 22, 2000**

The ornamental design for a lighter, as shown and described.

**DESCRIPTION**

**Related U.S. Patent Documents**

Reissue of:

(64) **Patent No.:** **Des. 421,150**  
**Issued:** **Feb. 22, 2000**  
**Appl. No.:** **29/095,982**  
**Filed:** **Nov. 3, 1998**

FIG. 1 is a perspective view of a lighter embodying the new design.

FIG. 2 is a front elevational view of the lighter shown in FIG. 1.

FIG. 3 is a rear elevational view of the lighter shown in FIG. 1.

FIG. 4 is an elevational view of the right side of the lighter shown in FIG. 1, the elevational view of the left side of the lighter being the mirror image of the view shown in FIG. 4.

FIG. 5 is a top plan view of the lighter shown in FIG. 1; and, FIG. 6 is a bottom plan view of the lighter shown in FIG. 1.

The broken lines in the figures illustrate environmental subject matter and form no part of the claimed design.

(30) **Foreign Application Priority Data**

Oct. 14, 1998 (HK) ..... 9811315

(51) **LOC (6) Cl.** ..... **27-05**

(52) **U.S. Cl.** ..... **D27/141**

(58) **Field of Search** ..... D27/139, 141,  
D27/152-157, 159, 160, 149; 431/253-256,  
129, 139, 258, 152

**1 Claim, 1 Drawing Sheet**

(56) **References Cited**

**U.S. PATENT DOCUMENTS**

D348,119 S \* 6/1994 Maruyama ..... D27/157  
D376,668 S \* 12/1996 Maruyama ..... D27/141

Matter enclosed in heavy brackets [ ] appears in the original patent, but forms no part of this reissue; matter printed in italics indicates the additions made by reissue.

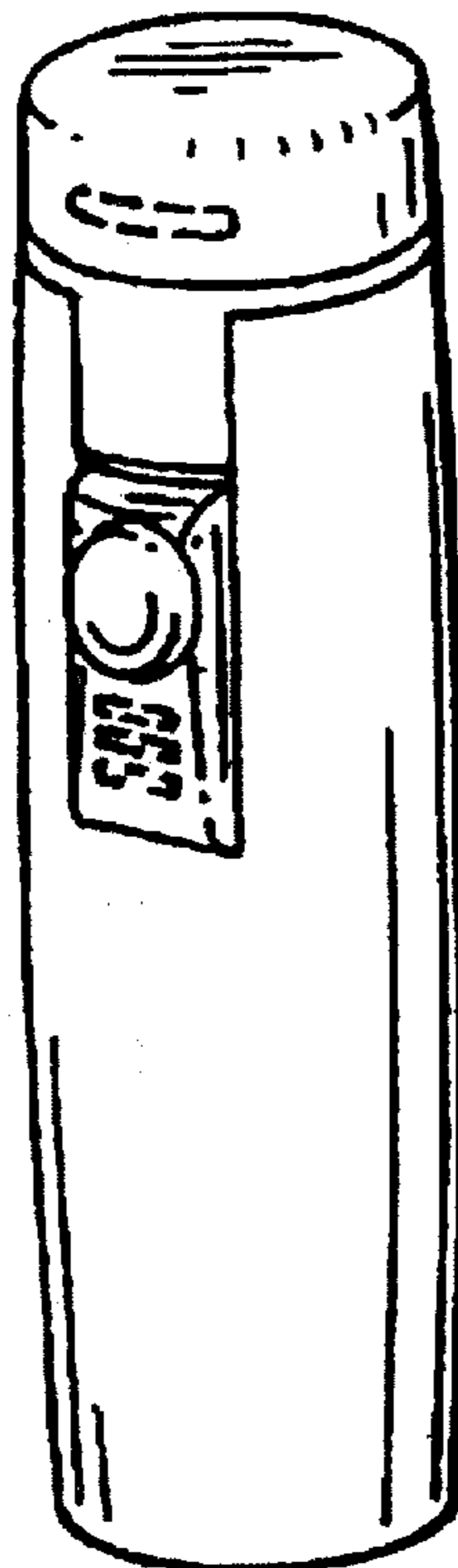

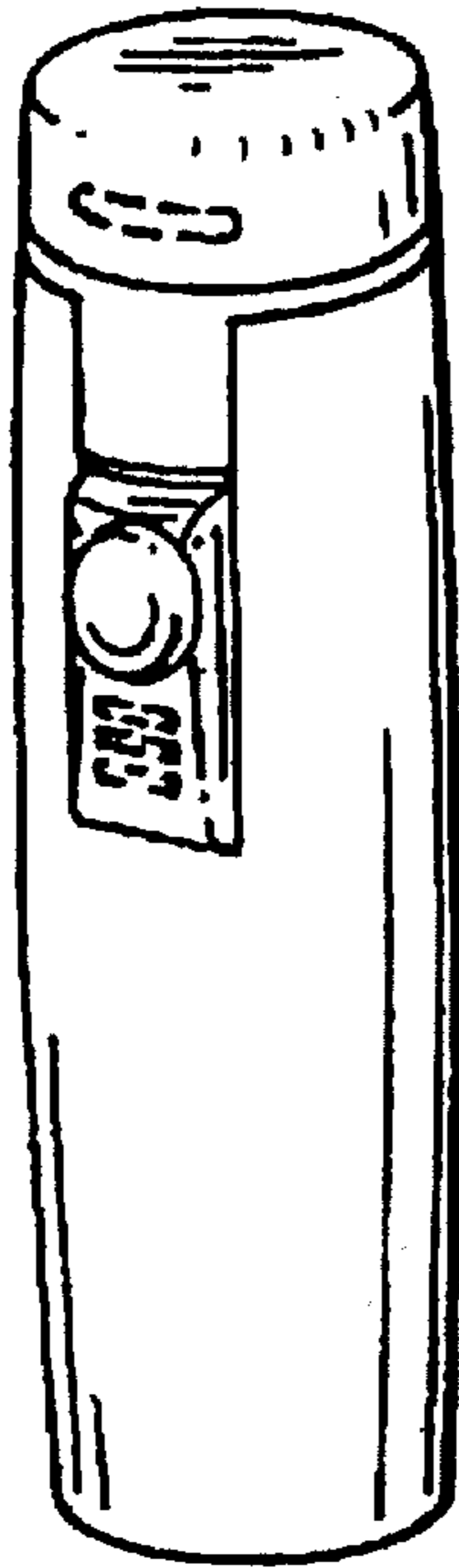

FIG. 1

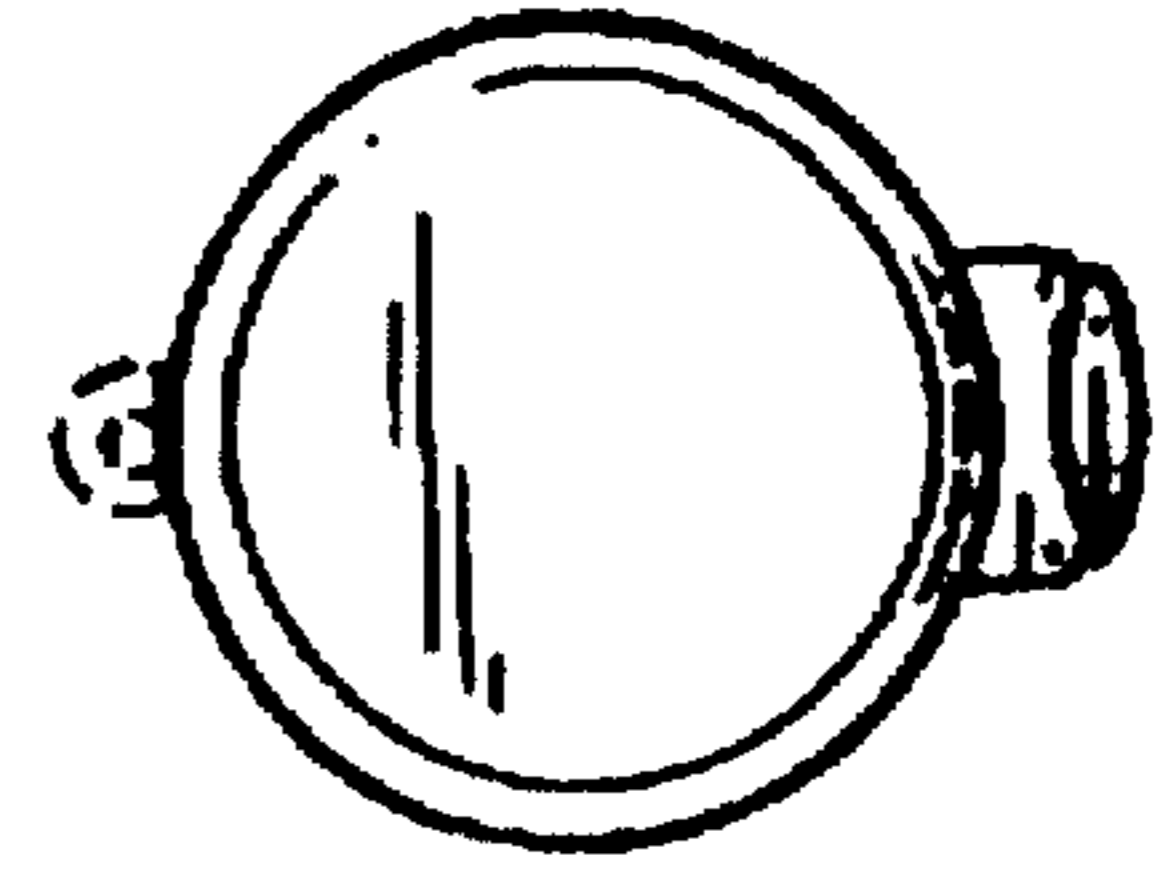

FIG. 5

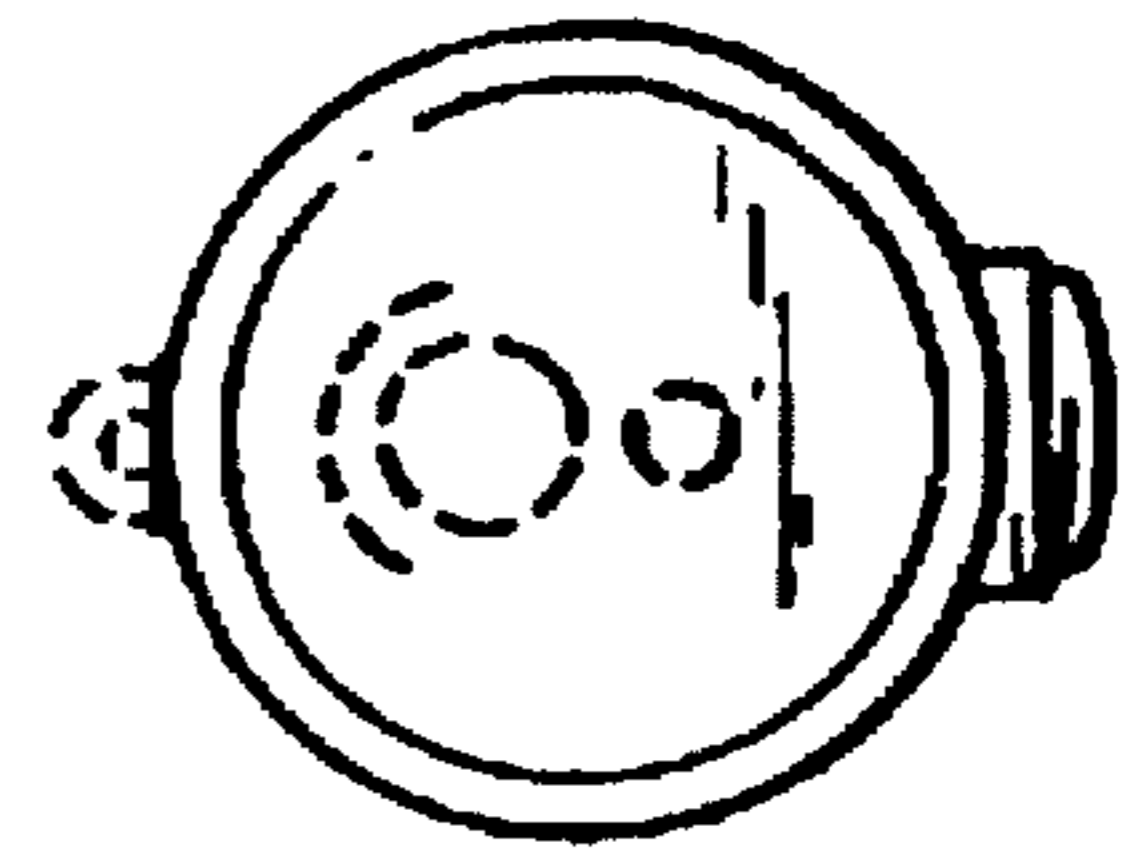

FIG. 6

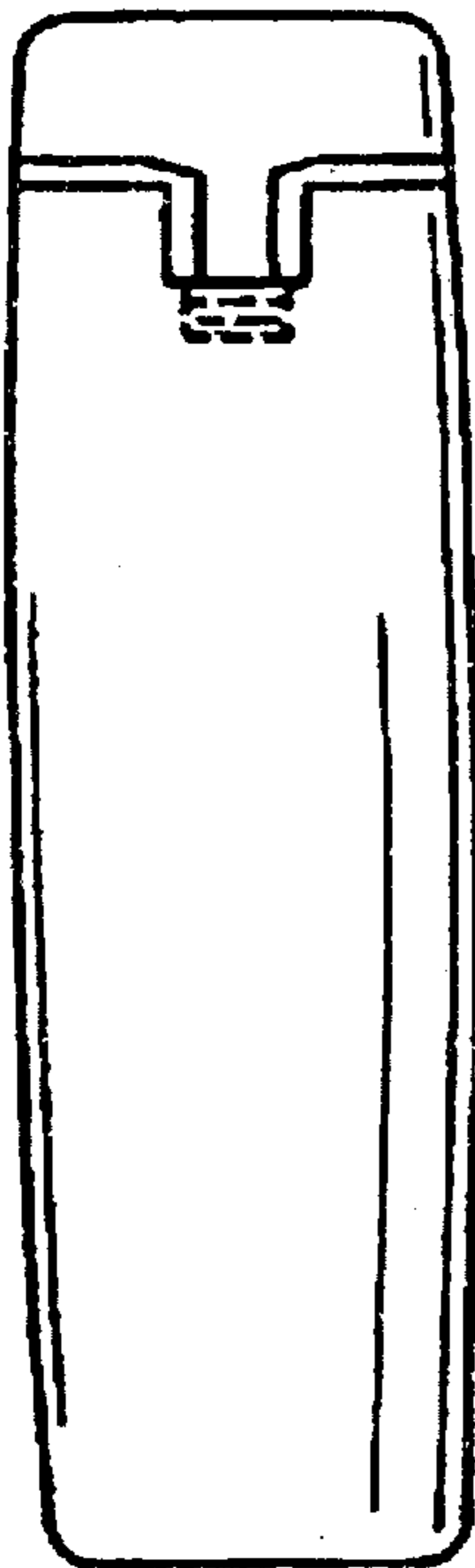

FIG. 3

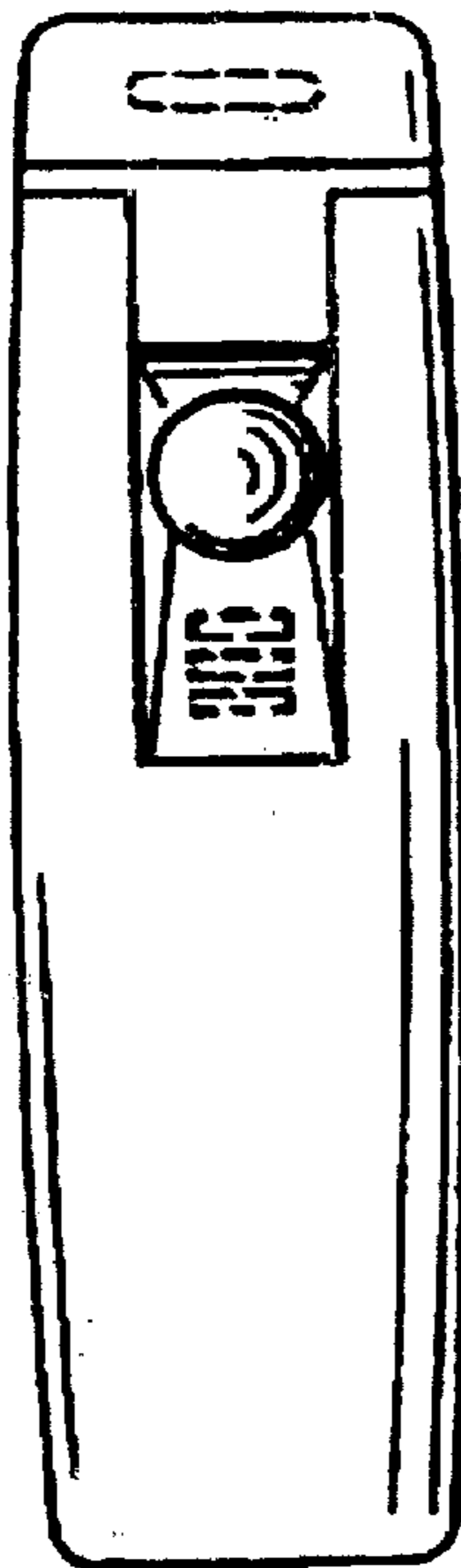

FIG. 2

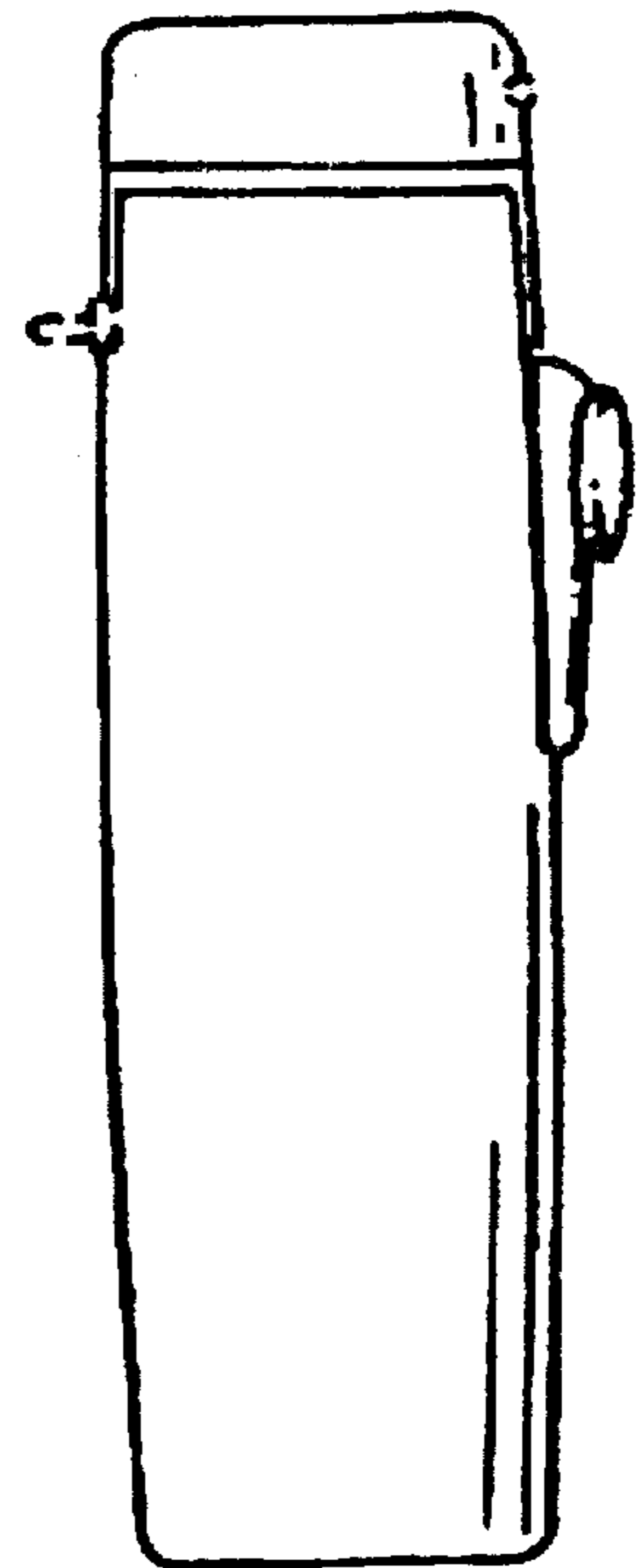

FIG. 4