

US00RE38196E

(19) **United States**
(12) **Reissued Patent**
Vinciarelli et al.

(10) **Patent Number:** **US RE38,196 E**
(45) **Date of Reissued Patent:** **Jul. 22, 2003**

(54) **CONTROL OF STORED MAGNETIC ENERGY IN POWER CONVERTER TRANSFORMERS**

(75) Inventors: **Patrizio Vinciarelli**, Boston, MA (US);
Jay Prager, Tyngsboro, MA (US)

(73) Assignee: **VLT Corporation**, San Antonio, TX (US)

(21) Appl. No.: **09/657,970**

(22) Filed: **Sep. 8, 2000**

Related U.S. Patent Documents

Reissue of:

(64) Patent No.: **5,805,434**
Issued: **Sep. 8, 1998**
Appl. No.: **08/862,528**
Filed: **May 23, 1997**

U.S. Applications:

(

(63) Continuation of application No. 08/373,112, filed on Jan. 17, 1995, now abandoned.

(51) **Int. Cl.**⁷ **H02M 3/336**; H02M 1/12

(52) **U.S. Cl.** **363/16**; 363/21.1; 363/41

(58) **Field of Search** 363/16, 20, 21.04,
363/21.01, 41, 97, 21.1, 21.11

(56) **References Cited**

U.S. PATENT DOCUMENTS

1,672,215 A	6/1928	Heising
3,311,805 A	3/1967	Kittl et al.
3,443,195 A	5/1969	Hoffman, Jr. et al.
3,490,027 A	1/1970	Galetto
3,538,353 A	11/1970	Hanger
3,621,363 A	11/1971	Ginnman et al.
3,963,973 A	6/1976	Vermolen
4,063,306 A	12/1977	Perkins et al.
4,168,477 A	9/1979	Burchall
4,178,628 A	12/1979	Shepard, Jr.
4,186,434 A	1/1980	Cowett, Jr.

(List continued on next page.)

FOREIGN PATENT DOCUMENTS

DE	41 21 942 A1	1/1993
EP	0 100 356	1/1988
EP	0 350 297 A2	1/1990
GB	2 097 606 B	11/1982
JP	56-141773	5/1981
JP	56-88670	7/1981
JP	55-68877	5/1989
SU	959234	2/1981
SU	1003067	4/1981

(List continued on next page.)

OTHER PUBLICATIONS

First Translation of appln. No. JP 54-165012, disclosure No. 56-88670, 18 pages, Japan.

(List continued on next page.)

Primary Examiner—Bao Q. Vu

(74) *Attorney, Agent, or Firm*—Fish & Richardson P.C.

(57) **ABSTRACT**

Apparatus (and a method) useful in a switching power converter having a transformer and a primary switch for connecting a DC input source to a primary winding of the transformer during a portion of each of a succession of converter operating cycles, the apparatus includes a reset capacitor and a reset switch. Reset circuitry cooperates with the reset switch to connect and disconnect the reset capacitor in a manner which provides for resetting the transformer and which allows a current having a non-zero average value to flow in the reset switch.

Another aspect is a method for limiting the slew rate in a switching power converter which includes a transformer and a reset circuit of the kind which non-dissipatively recycles the magnetizing energy stored in a transformer during each of a succession of converter operating cycles. The method includes sensing the magnetizing current which is flowing in said transformer, and allowing initiation of another converter operating cycle only if the magnetizing current meets a predefined criterion for safe converter operation. In embodiments of the invention the predefined criterion may be the magnetizing current passing through a predefined value, e.g., zero.

144 Claims, 19 Drawing Sheets

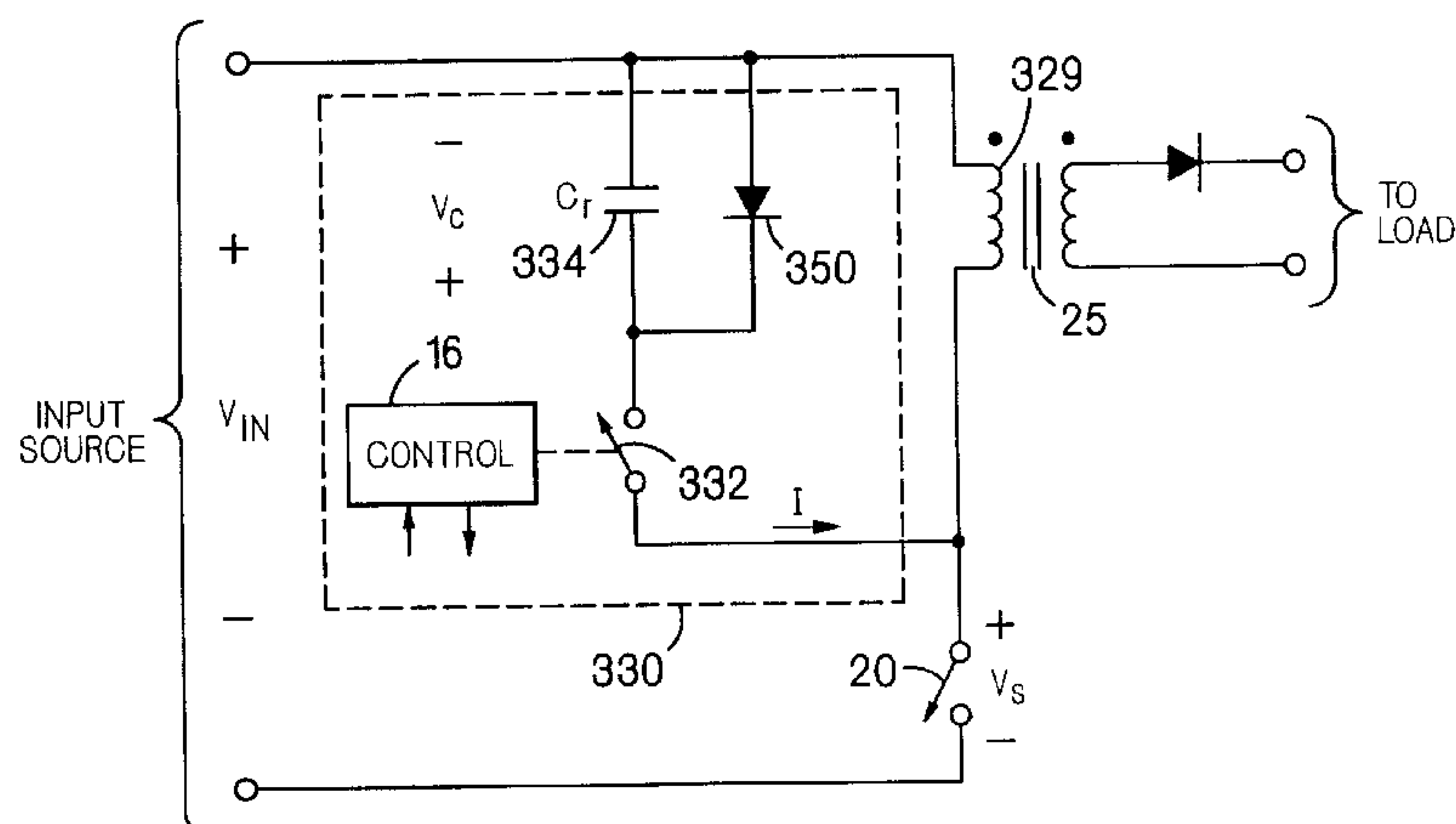

U.S. PATENT DOCUMENTS

4,288,081	A	*	9/1981	Sado	277/1
4,300,191	A		11/1981	Baranowski et al.		
4,318,164	A	*	3/1982	Onodera et al.	363/21
4,347,474	A		8/1982	Brooks et al.		
4,357,654	A		11/1982	Ikenoue et al.		
4,415,959	A		11/1983	Vinciarelli		
4,441,146	A		4/1984	Vinciarelli		
4,513,360	A		4/1985	Ikenoue et al.		
4,607,323	A		8/1986	Sokal et al.		
4,611,267	A		9/1986	McMurray		
4,788,634	A	*	11/1988	Schlecht et al.	363/21
4,809,148	A		2/1989	Barn		
4,857,822	A		8/1989	Tabisz et al.		
4,928,200	A		5/1990	Redl et al.		
4,931,716	A		6/1990	Jovanovic et al.		
4,959,764	A		9/1990	Bassett		
4,975,821	A		12/1990	Lethellier		
5,019,957	A		5/1991	Wilkinson		
5,038,264	A		8/1991	Steigerwald		
5,111,372	A		5/1992	Kameyama et al.		
5,126,931	A		6/1992	Jitaru		
5,282,123	A		1/1994	Boylan et al.		
5,291,382	A		3/1994	Cohen		
5,303,138	A		4/1994	Rozman		
5,331,533	A		7/1994	Smith		
5,374,857	A		12/1994	Carobolante		
5,424,933	A		6/1995	Illingworth		
5,434,768	A		7/1995	Jitaru et al.		
5,469,096	A		11/1995	Nessi et al.		
5,486,752	A		1/1996	Hua et al.		
5,734,563	A		3/1998	Shinada		
5,774,350	A		6/1998	Notaro et al.		
5,812,383	A		9/1998	Majid et al.		
5,814,884	A		9/1998	Davis et al.		
5,886,383	A		3/1999	Kinzer		
5,973,939	A		10/1999	Tan		
6,121,545	A	*	9/2000	Peng et al.	174/35 GC
6,211,458	B1	*	4/2001	Mitchell et al.	174/35 R

FOREIGN PATENT DOCUMENTS

SU	989552	7/1981
SU	892614	12/1981
SU	1136275 A	1/1983
SU	1224921 A	6/1984
SU	1107233 A	8/1984
SU	1367112 A1	7/1986

OTHER PUBLICATIONS

Second Translation of appln. No. JP 54-165012, disclosure No. 56,88670, 21 pages, Japan.

Dual Output, Zero-Voltage Switching FET Drivers, Integrated Circuits brochure, dated Mar. 1994.

Institut zur Entwicklung moderner Unterrichtsmedien e.V., *Basic Electronic Circuits*, Winter 80/81, pp. 205-213.

Aleksandrov et al., *Pulse Semiconductor Converters and DC Voltage Stabilizers*, (in Russian) (3 pp) 1970.

Andreyckak, *1 MHz 150W Resonant Converter Design Review*, A2-1—A2-22.

Andreyckak, *Active Clamp and Reset Technique Enhances Forward Converter Performance*, article from Unitrode dated Oct. 1994.

Basset, *New Topology Contant Frequency ZVS Converter*, Power Conversion, Jun. 1990 Proceedings, pp. 249-259, Jun. 1990.

Bedford et al., *Transister-Switch Inverters, Principles of Inverter Circuits*, 1964, pp. 48-54.

Birdsall, Proceedings of Powercon 6, May 2-4, 1997, Miami Beach, Florida—Sixth National Solid-State Power Conversion Conference.

Bose, *A Two-State Modulation System*, *Electro-Technology*, Aug. 1964, pp. 42-47.

Bozotti et al., *Simplifying Converter Power Stage Design with Complementary Transister Switches*, *Proceedings of Powercon 7*, Milan Italy, pp. J51—J5-6.

Buzyin et al., *A Power Supply Based on a Half-Wave Voltage Converter*, *Telecommunications & Radio Engineering*, vol. 40/41, Feb. 1986, pp. 8-13.

C&D Charter, Counterstatement in the Matter of an Application by Vicor Corporation to amend European Patent (UK) 0100356 and in the Matter of an Opposition thereto by C&D Charter Power Systems, Inc (6 pp) (Nov. 8, 1996).

C&D Charter, Statement of Case in the Matter of an appln. to amend Patent No. EP0100356-GB by Vicor Corporation and in the Matter of an Opposition thereto by C&D Charter Power Systems, Inc., Jul. 31, 1996.

Caldwell et al., *Boosting Power*, *Electronics*, Nov. 21, 1958, pp. 86-88.

Camenzind, *Modulated Pulse Audio Power Amplifiers for Integrated Circuits*, IEEE Transactions on Audio and Electroacoustics, vol. AU-14, Sep. 1966, pp. 136-140.

Carsten, *A Hybrid Series-Parallel Resonant Converter for High Frequencies and Power Levels*, *HFPC*, pp. 41-47, Apr. 1987.

Carsten,, Carsten Drawing, Sep. 25, 1977 revised.

Carsten,, Carsten, Memorandum, "BMPS Documentation"; Cessna Invoice Job No. 17395; copy of 1640 Series Expanded Data Terminal, Sep. 12, 1979.

Carsten, *Design Techniques for Transformer Active Reset Circuits at High Frequencies and Power Levels*, *HFPC Proceedings*, May 1990, pp. 235-246.

Carsten, *Design Tricks, Techniques and Tribulations at High Conversion Frequencies*, *HFPC*, Apr. 1987 Proceedings, pp. 139-152.

Carsten, *Fast, Accurate Measurement of Core Loss at High Frequencies*, *PCIM*, pp. 29-32, Mar. 1986.

Carsten, *High Power SMPS Require Intrinsic Reliability*, *PCI Proceedings*, Mar. 1982, pp. 456-471.

Carsten, *High Power SMPS Require Intrinsic Reliability*, *PCI Proceedings*, Sep. 1981, pp. 118-132.

Carsten, *High Speed Control of Sinusoidal Input Current Converters for Minimal Energy Storage Requirements*, Official Proceedings of the Fourteenth International PCI '87 Conference, Sep. 14-17, 1987, CA.

Carsten, *Radio Frequency Power Conversion: Fad or the Future?*, *PCIM*, pp. 34-36, Jan. 1986.

Carsten *Switchmode Design Techniques Above 500 KHz*, High Frequency Power Conversion 1986 Tutorial Session 1, Virginia Beach, Virginia, pp. 1-14, 1986.

Carsten, Bruce, Declaration in the Matter of Opposition to Amendment of EP (UK) Patent No. 0100356 in the name of VICOR CORPORATION by Computer Products, Inc. (Exhibits A-B), Feb. 5, 1977.

Carsten, Exhibits 1, 2, 4-6, 8-18 and 20 to Deposition of Bruce Carsten taken Jul. 29, 1998.

Carsten, Statutory Declaration of Bruce Carsten, dated May 14, 1998, in the Matter of Opposition to Amendment of EP (UK) Patent No. 0 100 356 in the name of Vicor Corp. by Computer Products, Inc.

Carsten, Transcript of Deposition of Bruce Carsten, vol. 1, Jul. 28, 1998, pp. 1-215.

- Carsten, Transcript of Deposition of Bruce Carsten, vol. Jul. 29, 1998, pp. 216–429.
- Chick et al., Westinghouse Silicon Power Transistor Handbook, First Edition 8–9394, pp. 5–6—5–8.
- Computer Products, Counterstatement in the Matter of an Application by Vicor Corporation to amend European Patent (UK) 0100356 and in the Matter of an Opposition thereto by Computer Products, Inc. (6 pp) (Oct. 21, 1996).
- Computer Products, Statement of Case in the matter of Opposition to Amendment of EP (UK) Patent No. 0100356 (“the Patent”) in the name of VICOR CORPORATION by Computer Products, Inc. (Exhibits A–G), Jul. 25, 1996.
- Dalal and Wofford, *Novel Control IC for Single-Ended Active Clamp Converters*, HFPC, May 1995 Proceedings, pp. 136–146.
- Dixon, *Switching Power Supply Topology Review*, Unitrode Power Supply Design Seminar, SEM–200, pp. 1–1—1–12 and 7–3—7–11, 1983.
- EPIC, Bill of material, Drawing No. P054–920–000, BMPS PCB Assembly, 4 sheets, Mar. 29, 1978.
- EPIC, Drawings No. 054S920, Specification Switching Regulator PCB Ass’y, 12 sheets, May 1, 1978.
- EPIC, Parts List, Drawing No. 098P902–XX, Chassis/Housing Assembly, 4 sheets, May 26, 1978.
- EPIC, Parts List, Drawing No. 13P902–XX, Chassis Ass’y BMPS, 4 sheets, earlier than Mar. 4, 1978.
- EPIC, Schematic Diagram 24VDC, 3AMP Power Supply, 3000701, Dec. 13, 1978.
- EPIC, Schematic Diagram, 3000741, 5VDC, 40A Power Module, Feb. 18, 1980.
- EPIC, Schematic Diagram, 3000741, VDC, 40A DC–DC Converter Module, Jun. 29, 1982.
- EPIC, Schematic Diagram, BMP PCB Assembly, L054–920–000, Mar. 29, 1978.
- Erickson et al., *Characterization and Implementation of Power Mosfets in Switching Converters*, Proceedings of Powercon 7, Mar. 27–27, 1980, San Diego, CA—7th Nat’l. Solid-State Power Conversion Conference.
- Femling, *Solid State Inverter, Instruments & Control Systems*, Mar. 1969, pp. 133–135.
- Gottlieb, *Regulated Power Supplies*, 10971, pp. 256–258.
- Harris Semiconductor, 5–A SwitchMax Power Transistors, 2N6671, 2N6672, 2N6673, file No. 1090, Harris Semiconductor Bipolar Power Devices Data Book, Mar. 1989.
- Hoffman et al., *Designing a VMOS 250 Watt Off-Line Inverter*, Proceedings of Powercon 5, San Francisco, California, pp. G1–1—G–5, May 4–6, 1978.
- Antonov, I.M., Polikarpov, A.G. and Sergienko E.F., *A Single Ended DC Voltage Converter*, Telecommunications and Radio Engineering, 1982, No. 7, pp. 44–47.
- Intersil, *Switchmode Converter Topologies—Make Them work for You*, Intersil, Cupertino, CA, 1980, pp. 1, 3, 17–18.
- Intersil, *The Power MOSFET, A Breakthrough in Power Device Technology*, Intersil, Cupertino, CA, 1980, pp. 1–14.
- Jansson, *A survey of converter circuits for switched-mode power supplies*, Mullard Technical Communications, No. 119, Jul. 1973, pp. 271–278.
- Jitaru, *Constant Frequency, Forward Converter with Resonant Transition*, HFPC, Jun. 1991 Proceedings, pp. 282–292.
- Jitaru, *Core Resetting Technique for Single Ended Forward Converters*, (8 pp).
- Joyce et al., *Power Transistor Switching with a Controlled Regenerative Current Mode Transformer*, PESC 77 Record, Boca Raton, Florida, Jun. 14–16, 1977, pp. 148–155.
- Konev, *Design of Switching Secondary Power Sources, Electronic Equipment in Automation*, collection of Articles, Founded in 1969, Issue 9, 1977, pp. 1–5.
- Lambda, Exhibit B17 of Nullity Submission—Claim chart of independent claim 1 (in German language).
- Lambda, Exhibit B18 of Nullity Submission—Excerpts from a recent U.S. deposition of Bruce Carsten (in English language).
- Lambda, Exhibit B19 of Nullity Submission—German translation of relevant passages of a recent U.S. deposition of Bruce Carsten.
- Lambda, Exhibit K13 of Brief, *Switch Mode Application Manual*, Motorola 1980.
- Lambda, Exhibit K14 of Brief, *Linear/Switch Mode Voltage Regulator Handbook*, Motorola 1982.
- Lambda, Exhibit K15 of Nullity Submission—Bruce Carsten Deposition.
- Lambda, Exhibit K17 of Nullity Submission—Measurement carried out by plaintiff with the circuit shown in U.S. 3,311,805 (Exhibit K16).
- Lambda, Lambda vs. Vicor Nullity Action dated Jun. 9, 1997 (13 pp).
- Lambda, Lambda’s Request for Stay dated Jun. 16, 1997 (6 pp).
- Lambda, Translation of Answer, District Court of Munich I, Vicor Corporation v. Lamda Electronics, GmbH u.a., Mar. 14, 1977.
- Lambda, Vicor Corporation v. Lambda Electronics GmbH Brief filed Sep. 11, 1998.
- Lambda, Vicor Corporation v. Lambda Electronics GmbH Nullity Submission filed Sep. 21, 1998 (in English and German language).
- Lambda, Vicor Corporation v. Lambda Electronics GmbH Nullity Submission on Aug. 31, 1998 (in German and English language).
- Leeds, Kenneth E., Declaration in the Matter of Opposition to Amendment of EP (UK) Patent No. 0100356 in the name of VICOR CORPORATION by Computer Products, Inc., Feb. 4, 1977.
- Leu et al., *Comparison of the Forward Circuit Topologies with Various Reset Schemes*, Proceedings of the Virginia Power Electronics Center Seminar; Blacksburg, VA, Sep. 15–17, 1991; pp. 101–109.
- Levy, *Head off dc/dc-converter problems*, *Electronic Design*, vol. 17, Aug. 16, 1976, pp. 72–78.
- Linse et al., *Elektrotechnik für Maschinenbauer*, Stuttgart 1979, pp. 36–39 and 62–67.
- Maliniak, *Dense dc–dc Converters Actively Share Stress*, *Electronic Design*, Jan. 21, 1993, pp. 39–44.
- Mammano, *Power Switch Drivers: New IC Interface Building Blocks for Switched-Mode Converters*, Proceedings of Powercon 5, San Francisco, CA, May 4–6, 1978, pp. F1–1—F1–8.
- Mammano, *Simplifying Converter Design with a New Integrated Regulating Pulse Width Modulator*, Proceedings of Powercon 5, Beverly Hills, CA, Jun. 24–26, 1976, pp. E3–1—E3–7.
- Marsh, *Gating scheme maximizes dc–dc converter efficiency*, *Electronic Design*, vol. 20, No. 13 dated Jun. 22, 1972, p. 100.

- Mileshin, V.I., *Design of Switching Secondary Power Sources*, Electronic Equipment in Automation, Edited by Yu.I. Konev, Sovetskoye Radio Press, 1977, No. 9, pp. 101–107, English translation.
- Nemic-Lambda K.K., *Power Module Instruction Manual*, of Nemic-Lambda K.K., Exhibit K-3 of Vicor Corp. German complaint, 1992.
- Nemic-Lambda K.K., *Power Module Instruction Manual*, of Nemic-Lambda K.K., Exhibit K-3a of Vicor Corp. German Complaint, pp. 9, 10 (1992).
- Owen et al., *Switching-Interval Modeling in Very High Frequency*, *Proceedings of Powercon 7*, Mar. 24–27, 1980, San Diego, CA, 7th Nat'l. Solid-State Power Conversion Conference.
- Polikarpov et al., *Compensating-Parametric Pulse Type Stabilizers*, *Telecommunications and Radio Engineering*, vol. 32/33, Jul. 1978, pp. 56–60.
- Polikarpov et al., *DC Voltage Pulse Stabilizer with PWM Controller of Second Kind*, *Power Supplies*, 1982, pp. 40–44.
- Polikarpov et al., *DC Voltage Pulse Stabilizer with PWM Controller of Second Kind*, *Telecommunications & Radio Engineering*, vol. 35/36, Oct. [1991], pp. 40–44.
- Polikarpov et al., *Dynamic Characteristics of Pulsed Voltage Converters*, *Russian Electrical Engineering*, vol. 64, No. 11, 1994, pp. 53–59.
- Polikarpov et al., *Stabilized Pulse Width Modulated Regulators with an Autotransformer Type Connection of the Inductance Coils*, *Telecommunications & Radio Engineering*, vol. 34–35, Nov. 1980, pp. 49–52.
- Polikarpov et al., *Switched Half-Wave Voltage Converters*, *Telecommunications & Radio Engineering*, vol. 49, No. 3, Mar. 1995, pp. 38–43.
- Pressman, *Switching and Linear Power Supply*, *Power converter Design*, '8.7 Recurrent Circuit Problems in Converter Designs', Rochelle, NJ, pp. 259–263.
- Severns, R., *Switchmode and Resonant Converter Circuits*, International Rectifier Corporation, publication date unknown (prior to Jun. 28, 1982).
- Redl, *Insulated-Gate-Transistor Drivers for Soft-Switching Converters, Synchronous Rectifiers, and ZVS/ZCS Active Snubbers*, *IEEE*, pp. 493–498, 1994.
- Redl, Appendix 1A, 1B, 2, 3 of Expert Opinion of Richard Redl (Jun. 1997).
- Redl, Expert Opinion on the European Patent 0100356, prepared by Dr. Richard Redl, Switzerland, with attached Appendices, pp. 1–22.
- Rybakov, Letter from Vladimir Rybakov of ARS-Patent Agency of Patent Attorneys to David L. Feigenbaum dated Oct. 10, 1997.
- Clemente, S., Pelly, B. and Ruttonsha, R., *A Universal 100kHz Power Supply Using a Single HEXFET*, International Corporation Application Note AN-939, 1980, pp. 60–70.
- Hayes, S., *A Design Technique for Optimizing the Power Device Utilization in Feed-Forward Converters*, *Proceedings of Powercon 8*, 1981, pp. 1–9.
- Schlecht, Declaration of Martin F. Schlecht dated Feb. 11, 1997 (15 pp).
- Schlecht, Exhibits B–F of Declaration of Martin F. Schlecht dated Feb. 11, 1997.
- Schlecht, Exhibits A–G of Martin F. Schlet Declaration dated Jul. 25, 1996.
- Schlecht, Martin F., Statutory Declaration in the Matter of EP (UK) Patent No. 0100356, Jul. 25, 1996.
- Schlect, Martin F. Curriculum Vitae (15 pp.), Exhibit A to Martin F. Schlecht Declaration (2/97).
- Schlecht, Statutory Declaration of Martin F. Schlecht, dated May 15, 1998 in the Matter of an Application by Vicor Corporation to amend European Patent (UK) No. 0100356 (with Exhibits A–F).
- Schwartz, A 95 Efficient Voltage Regulating 500 Watt Full Bridge Parallel Inverter-Converter Module with an Internal Frequency of 20 kHz, *PESC '78 Record IEEE Power Electronics*, NY, 6/13–15/78, p. 331.
- Schaughnessy, *Modeling and Design of Non-Dissipative LC Snubber Networks*, *Proceedings of Powercon 7*, Mar. 24–27, 1980, San Diego, CA, 7th Nat'l. Solid-State Power Conversion Conference.
- Solley Declaration, Mar. 21, 1977.
- Spencer, *Designing Switching Converters with an Improved Monolithic Control Circuit*, Powercon 5 Paper, Dallas, TX, pp. 11–1—11–9.
- Spencer, *Designing Switching Voltage Regulators with TL494*, A Texas Instruments Application Report, Dallas, TX, Jul. 1978, pp. 2–10.
- Sum et al., *Trends in High Frequency Power Conversion*, 1988 (14 pp).
- Thomson-CSF, *Comparison between the principal transistor converters*, The Power Transistor in Its Environment, Thomson-CSF, Semiconductor Division, France, 1979, pp. 282–288.
- Exhibit B20 of Vicor's response—Extension of the extracts of the deposition of Bruce Carsten (in English language).
- Exhibit B21 of Vicor's response—Translation of relevant passages of the deposition of Bruce Carsten (in German language).
- Exhibits K-5 through K-6a of Vicor Corporation German Complaint (1996).
- Extract of the product brochure 1994/95 "*Stromversorgungsgerate und Systeme*" (power supply devices and systems), front pages and pages 12–14, Exhibit K-2 of Vicor Corporation German Complaint.
- Extract of the product brochure 1994/95 "*Stromversorgungsgerate und Systems*" with information (pp. 15–22) of the delivery date of the PH series: since Sep. 1994, Exhibit K-2a of Vicor corp. German Complaint.
- Vicor, Lambda Electronics GmbH v. Vicor Corporation—Vicor's response to arguments presented Aug. 31, 1998 and Sep. 21, 1998 (66 pp).
- Vicor, Patent registrar extract, Exhibit K-1a of Vicor Corporation German Complaint (2 pp.), 1996.
- Vicor, Vicor Corporation German Complaint Dated Oct. 17, 1996 versus Lambda et al., exhibits K-1a—K-10a, 13 pp.
- Vicor, Vicor Corporation paper filed in German District Court re Single-Ended Forward Converter dated Jan. 21, 1998 (10 pp).
- Vicor, Vicor's Response to Lambda's Nullity Action, dated Dec. 2, 1997 (32 pp).
- Vinciarelli, Patrizio, Statutory Declaration in the Matter of an Application VICOR CORPORATION to amend U.K. Pat. No. 010035 and in the Matter of respective oppositions thereto by Computer Product Inc. and C&D Charter Power Systems, Inc.

Whitcomb, et al., *Designing Non-Dissipative Current Snubbers for Switched Mode Converters*, Proceedings of Powercon 6, May 2-4, 1979, Miami Beach, FL, 6th Nat'l. Solid-State Power Conversion Conference.

Wüstehube, *Switching Power Supplies*, 1979, Expert Verlag.
Vicor, Lambda Electronics GmbH v. Vicor Corporation, English Translation of Brief filed Dec. 2, 1997 on behalf of Vicor Corporation.

Vicor, Letter dated Mar. 5, 1996 from Lloyd Wise to U.K. Patent Office re Amendment (5 pp).

Vicor, Measurement carried out by Vicor with circuit shown in U.S. 3,311,805—Test data (dated Sep. 24, 199__, 6 pp.).

* cited by examiner

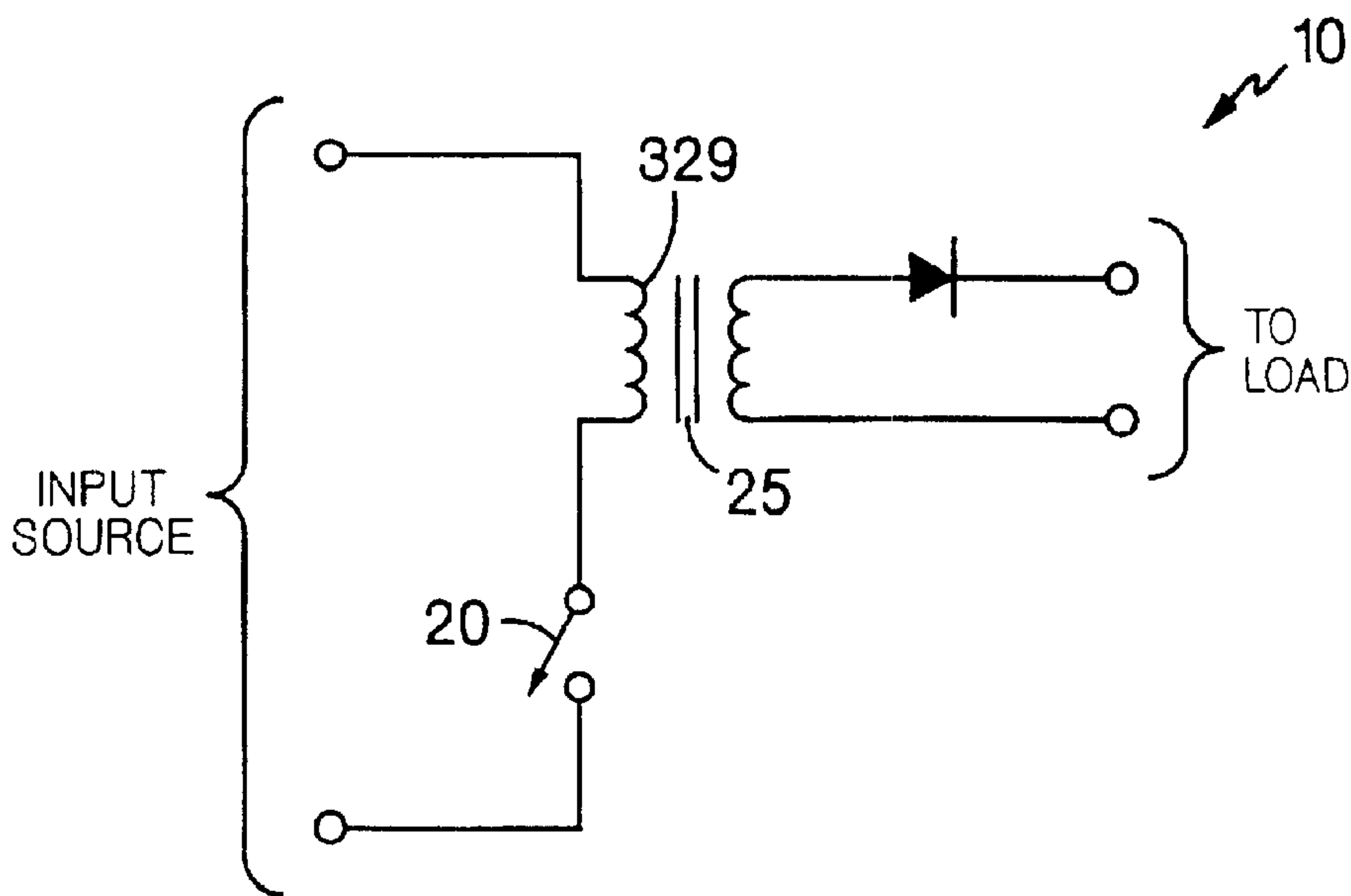

FIG. 1

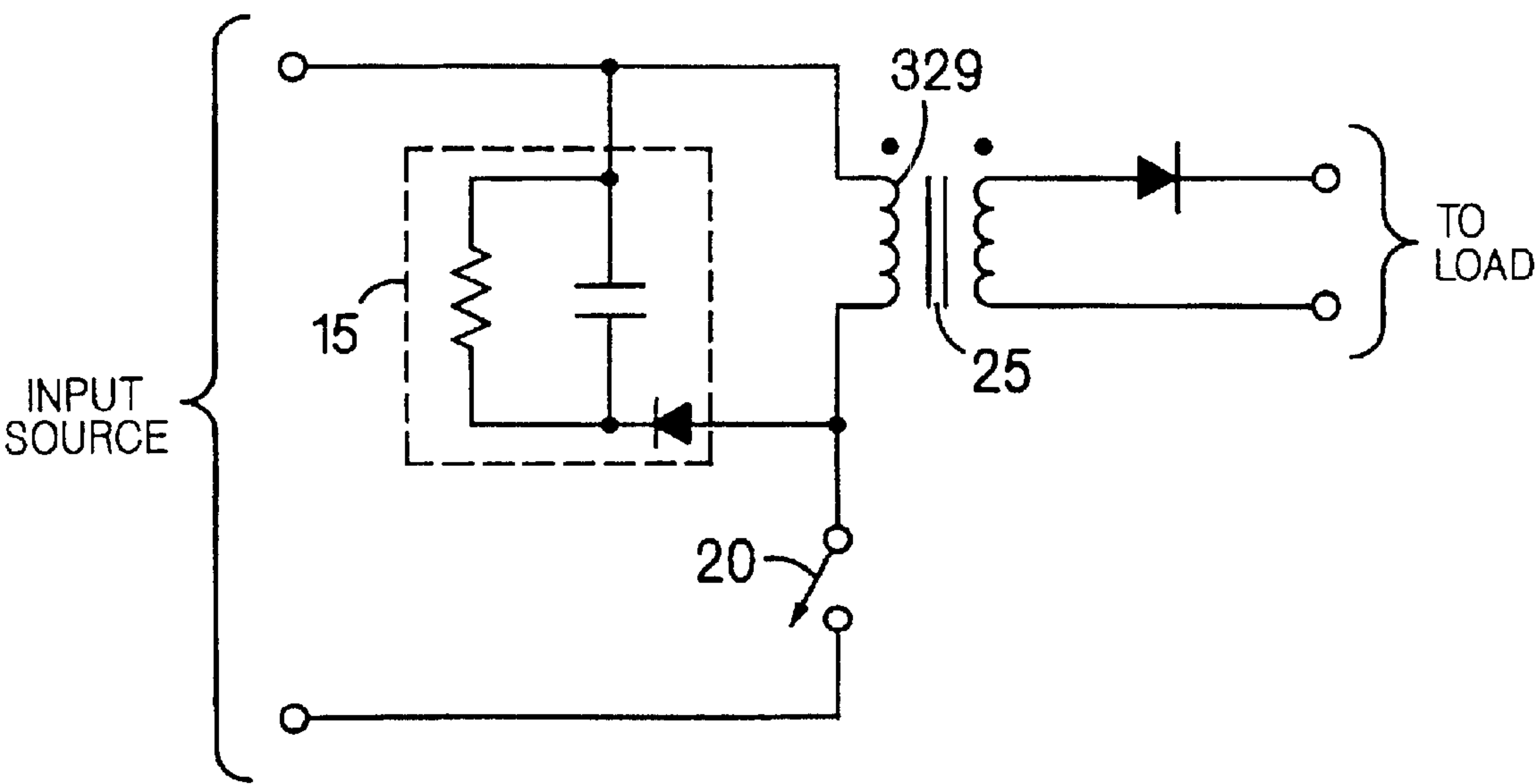

FIG. 2
PRIOR ART

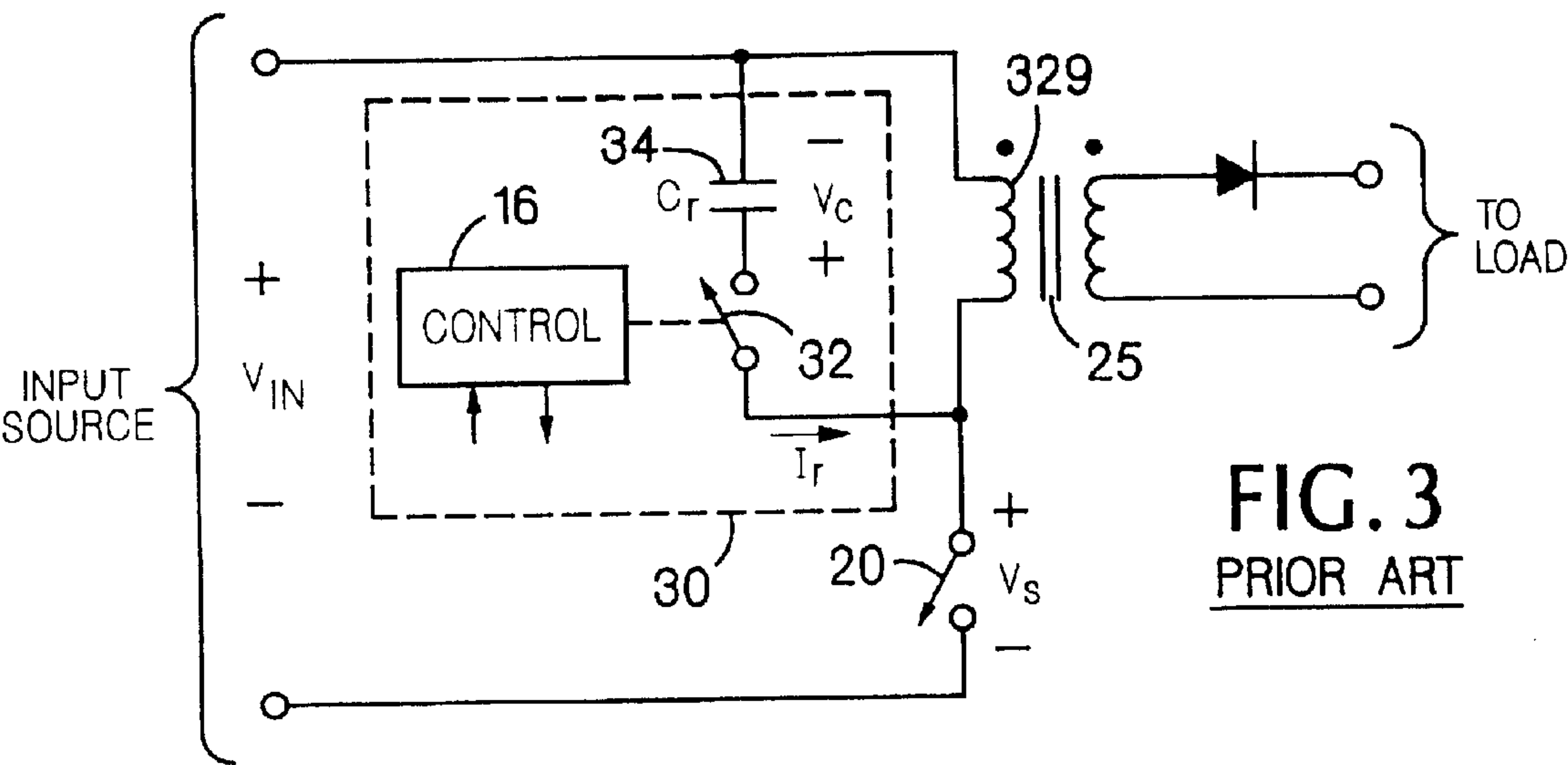

FIG. 3
PRIOR ART

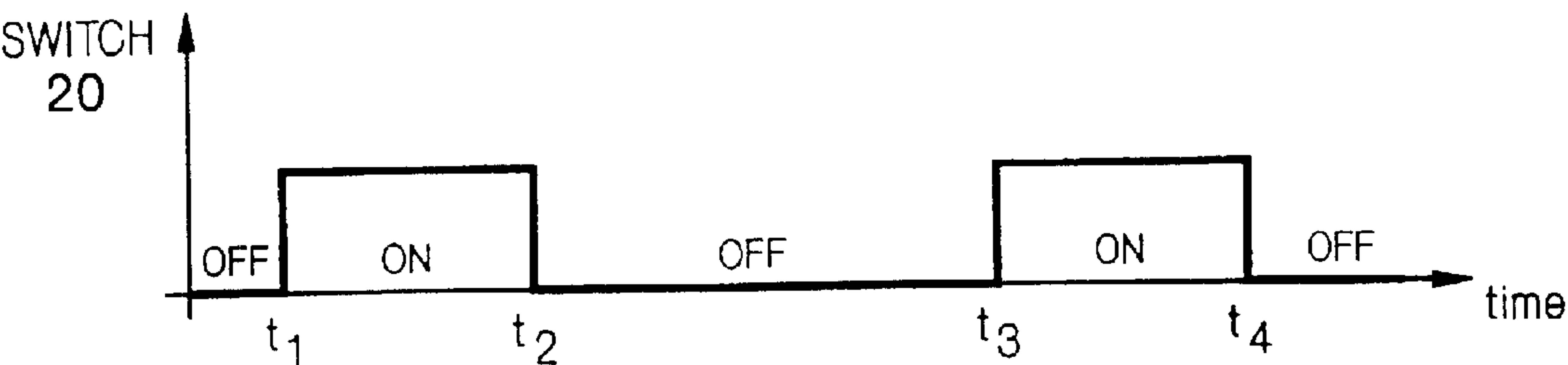

FIG. 4A

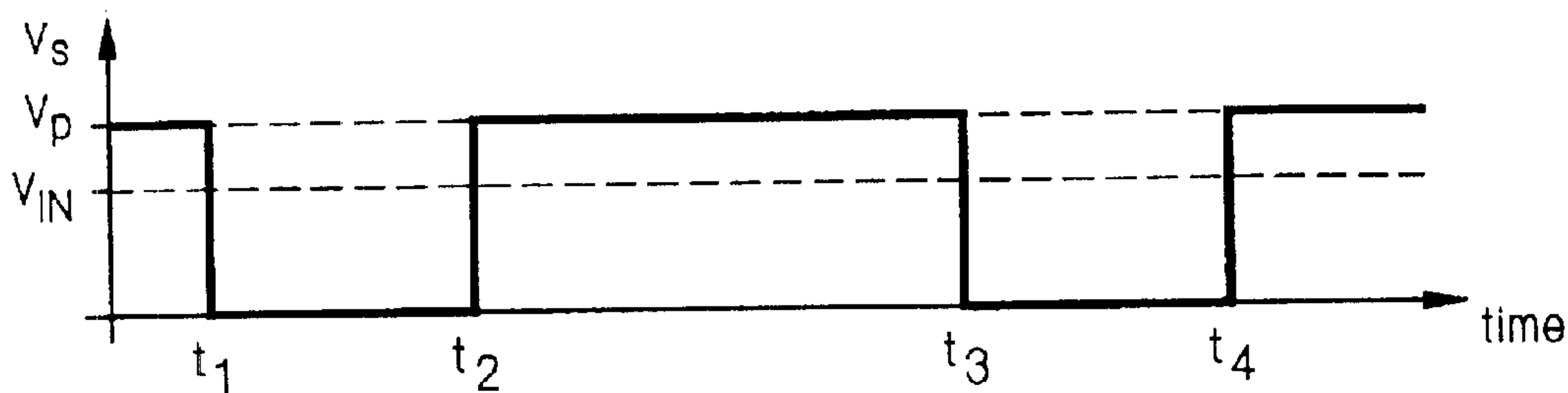

FIG. 4B

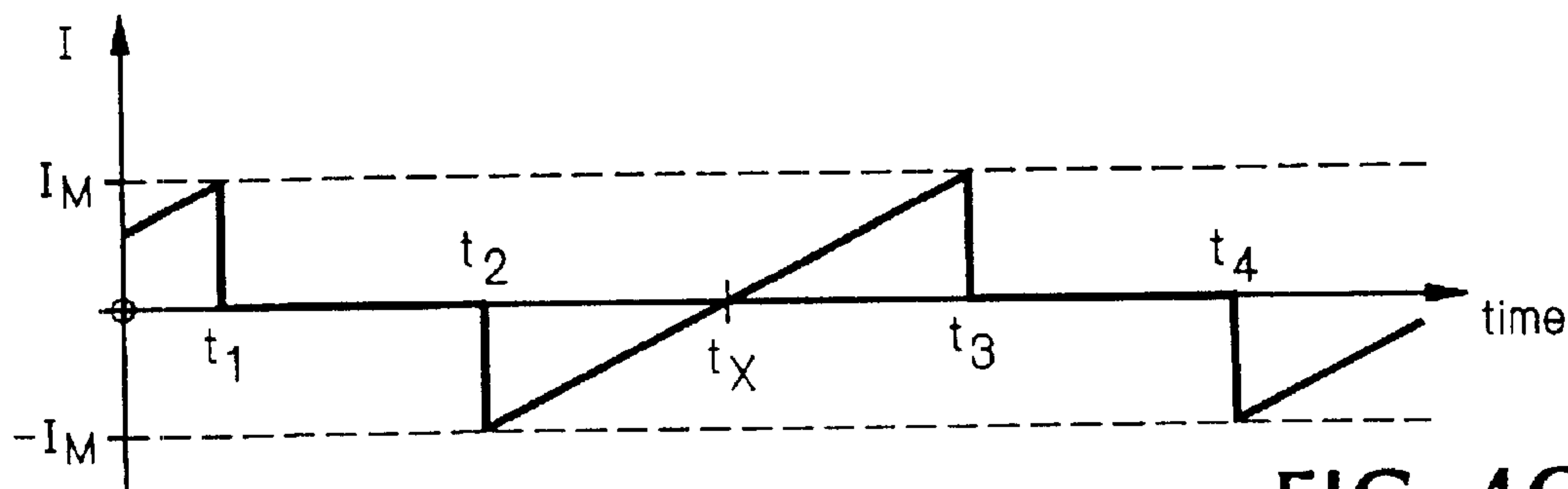
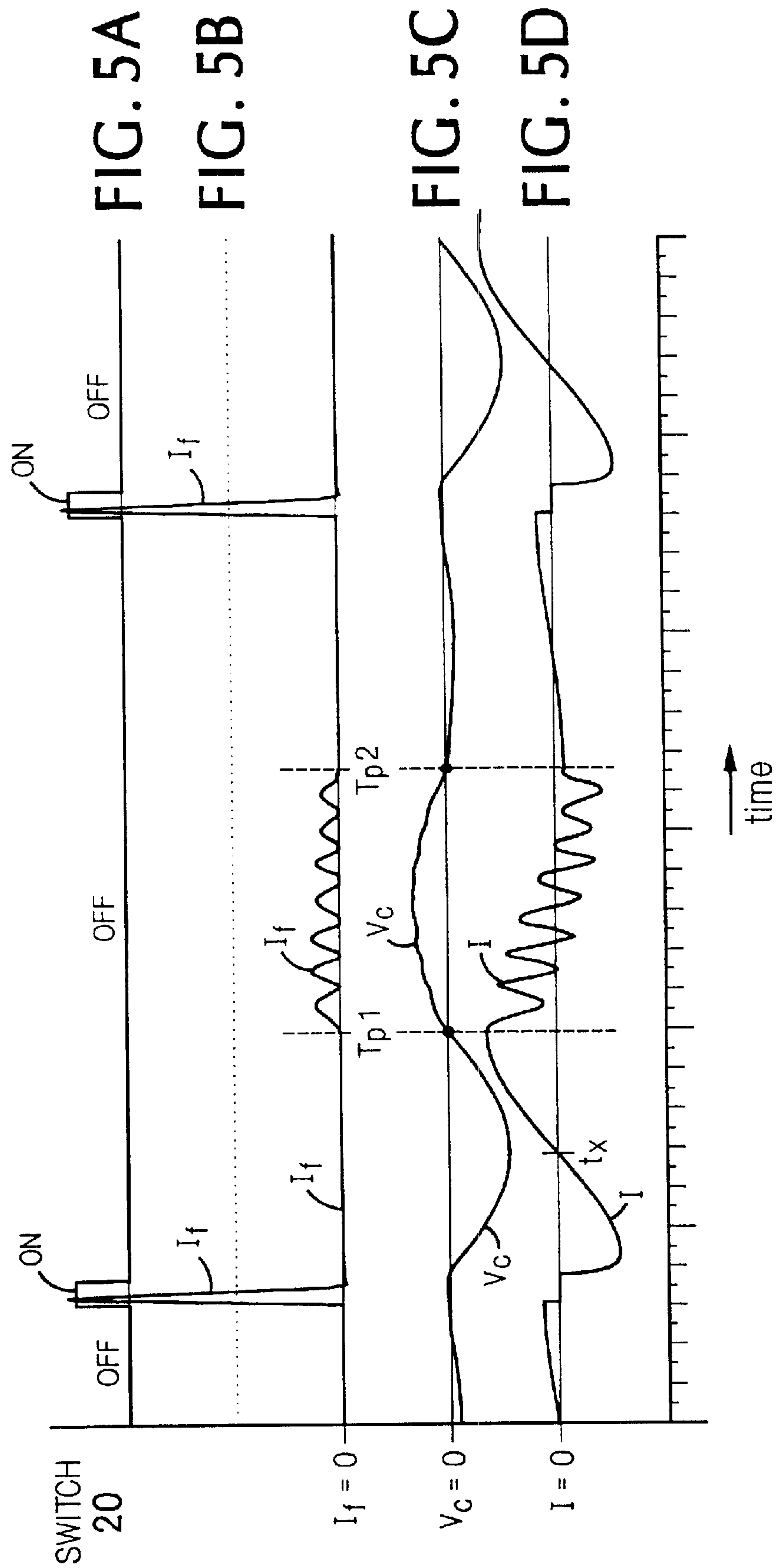

FIG. 4C



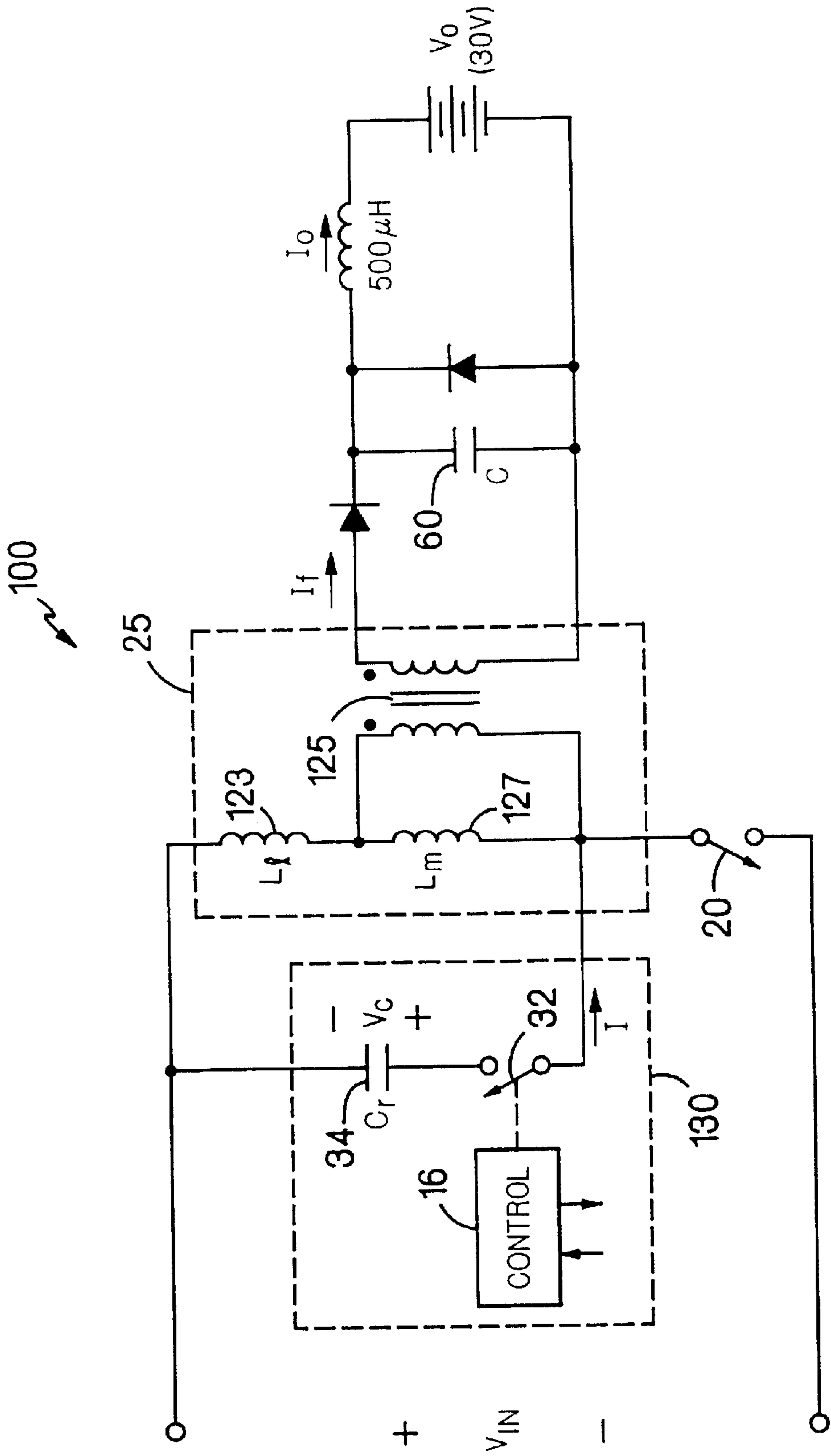
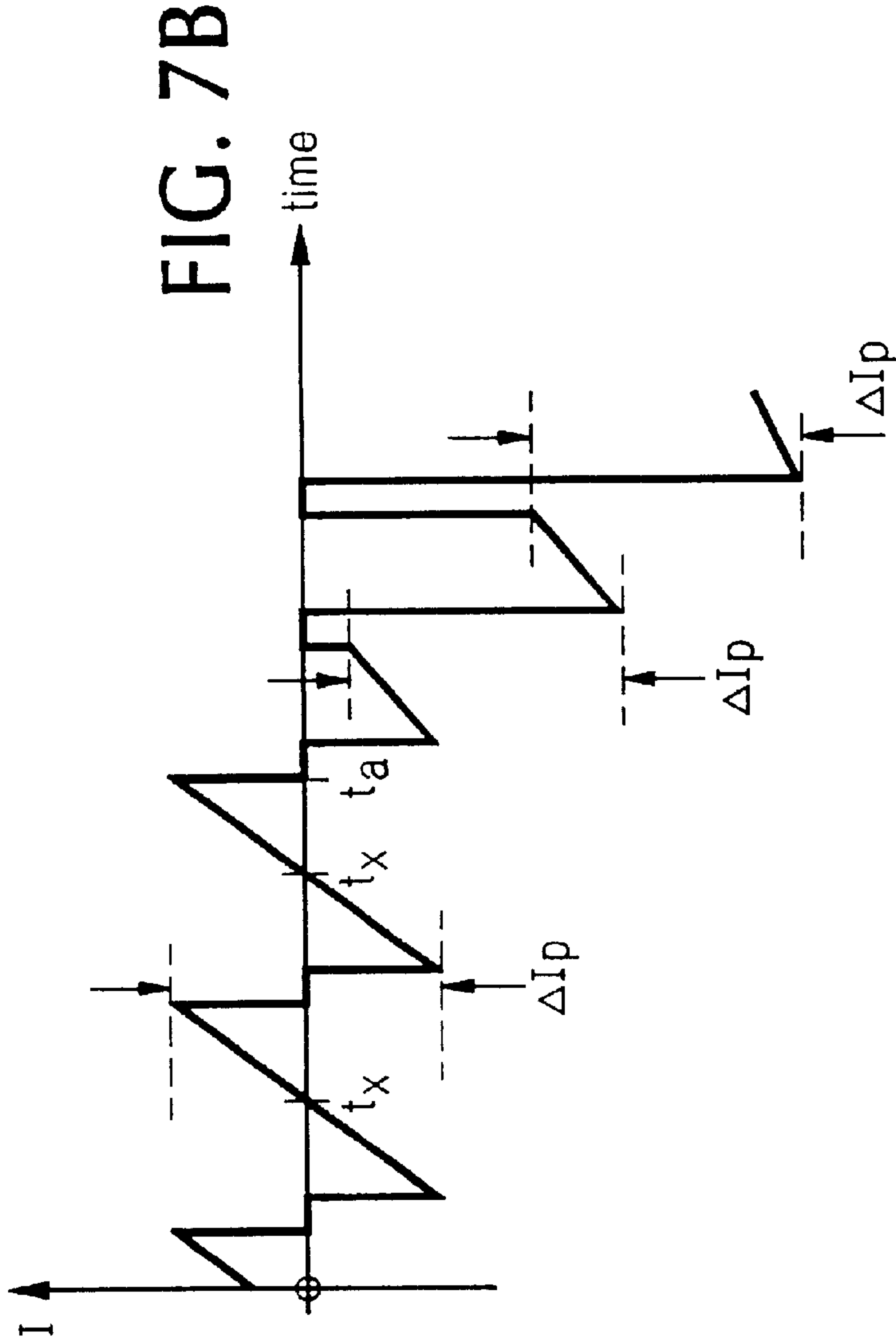
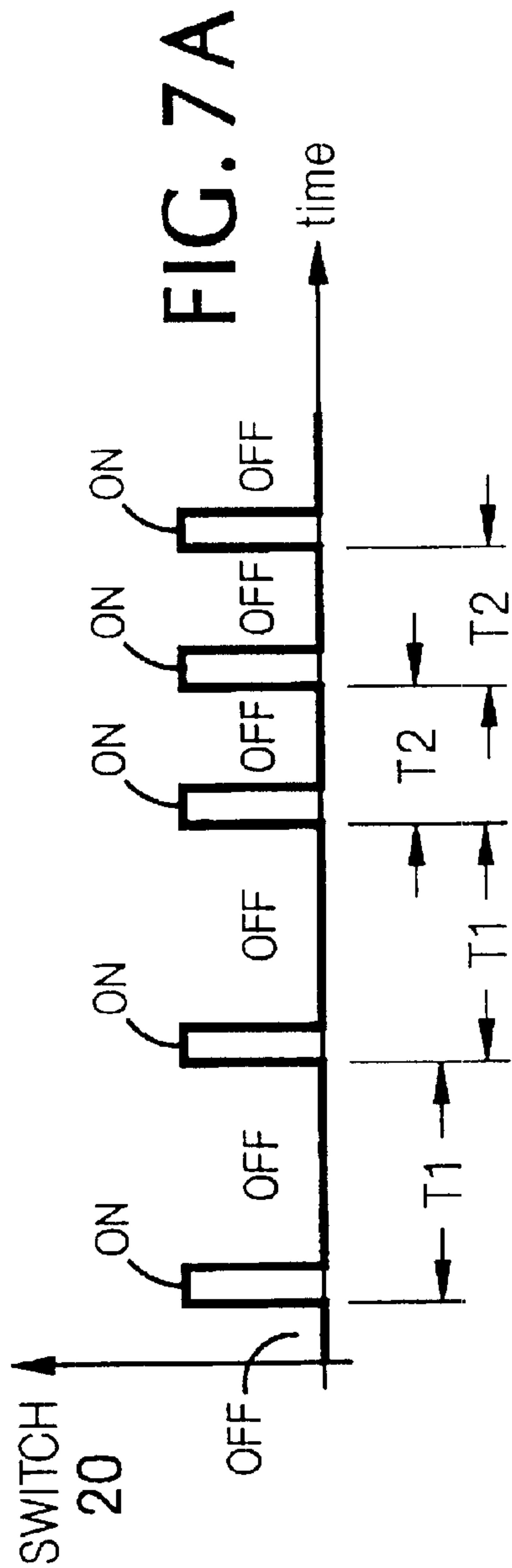

FIG. 6
PRIOR ART



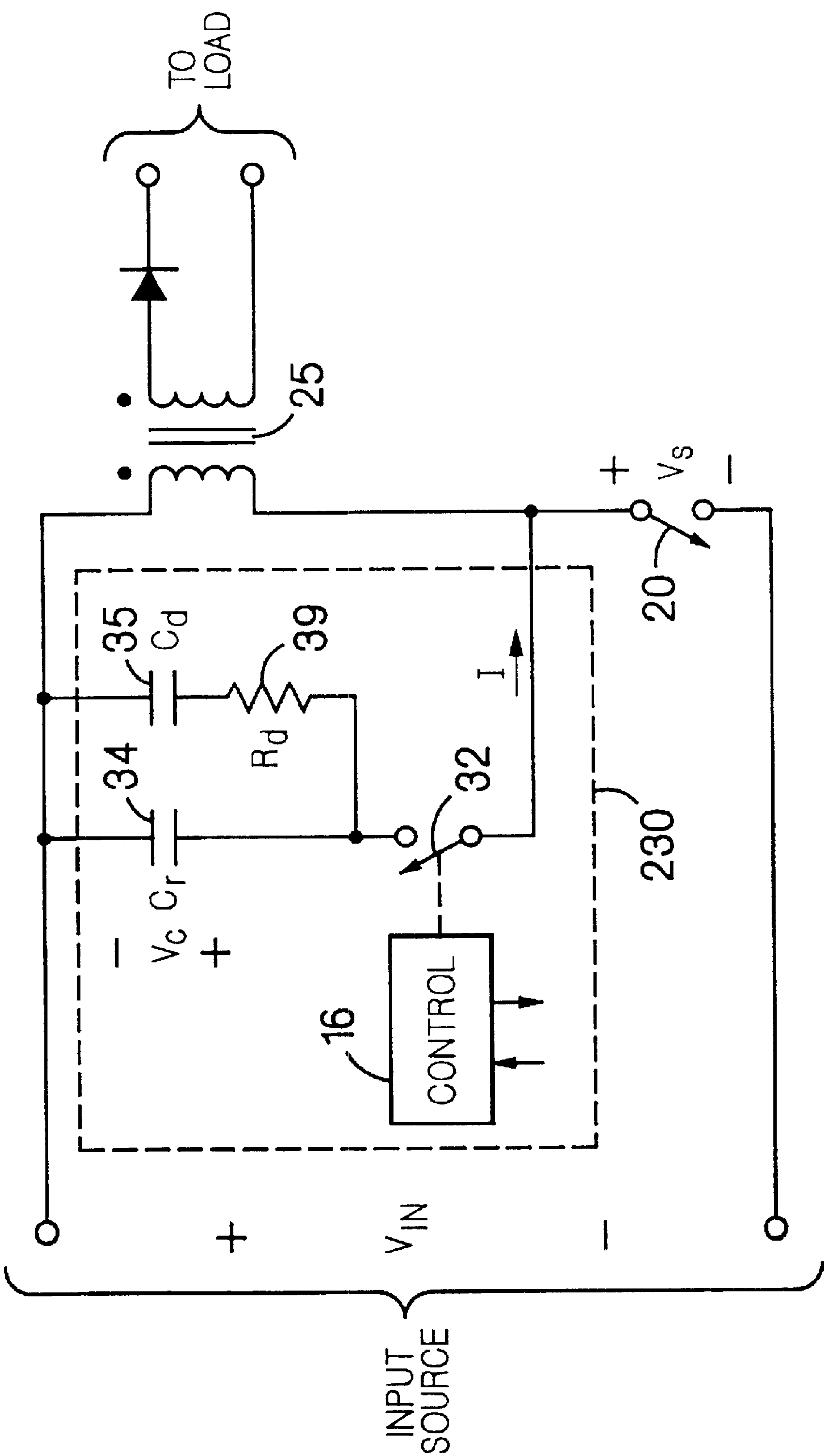
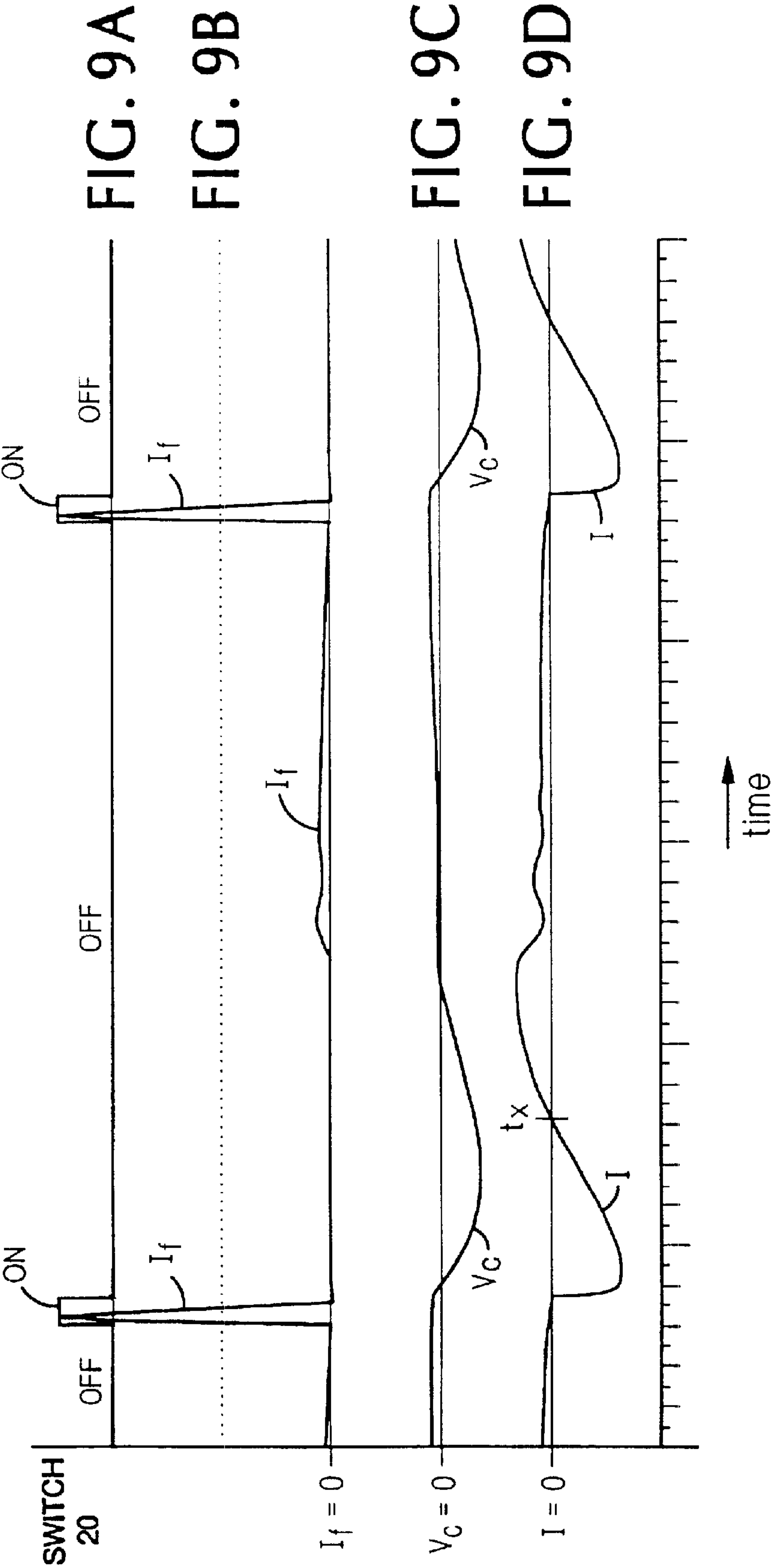

FIG. 8
PRIOR ART



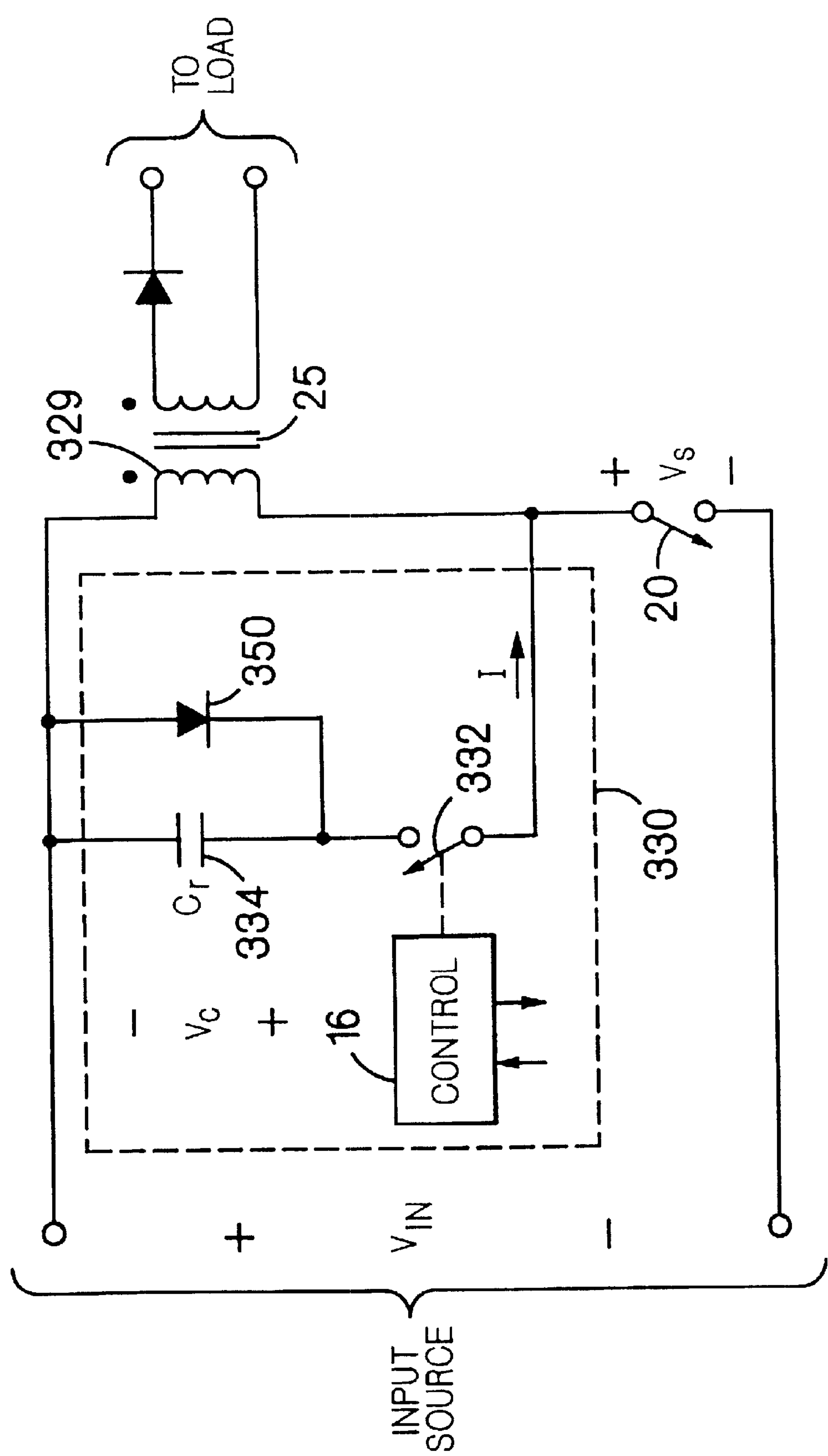
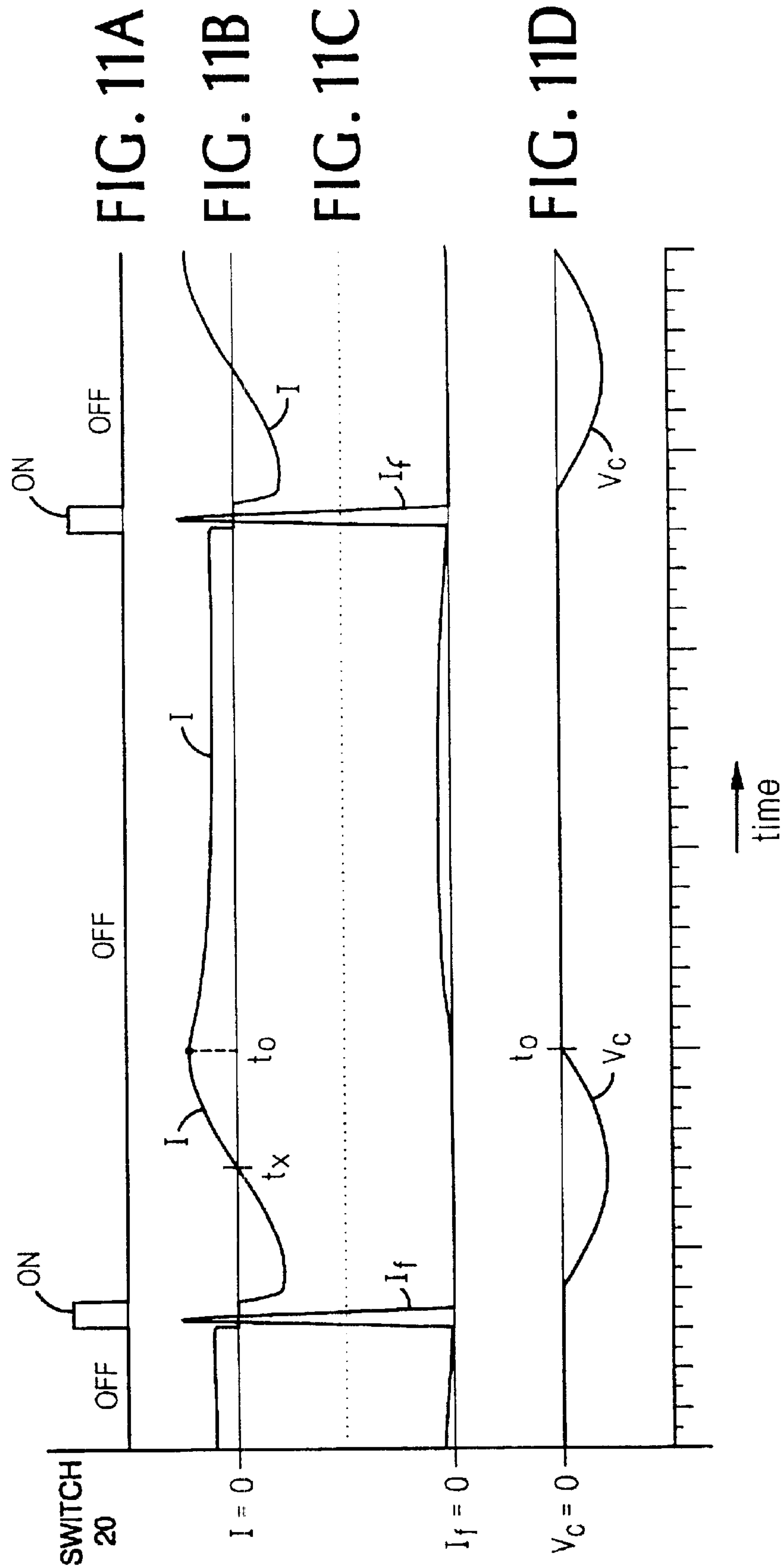

FIG. 10



Top = 20 MICROSECONDS

Cr = 0.1 μ farad		Cr = 0.01 μ farad	
FIG. 8	FIG. 10	FIG. 8	FIG. 10
Cd=0.22 microfarad(35) Rd = 20 ohm(39)	Silicon Diode (350)	Cd=0.022 microfarad(35) Rd = 120 ohm(39)	Silicon Diode (350)
15.3 Watts	15 Watts	17.3 Watts	15.2 Watts
2.43 Watts	0.43 Watts	2.72 Watts	0.53 Watts
2.38 Watts	0.38 Watts	2.69 Watts	0.49 Watts
Pout			
Preset			
Pd			

FIG. 12A

Top = 3 MICROSECONDS

Cr = 0.1 μ farad		Cr = 0.01 μ farad	
FIG. 8	FIG. 10	FIG. 8	FIG. 10
Cd=0.22 microfarad(35) Rd = 20 ohm(39)	Silicon Diode (350)	Cd=0.022 microfarad(35) Rd = 120 ohm(39)	Silicon Diode (350)
217 Watts	217 Watts	217 Watts	217 Watts
0.1 Watts	0.04 Watts	3.02 Watts	.06 Watts
0.08 Watts	0.03 Watts	3.0 Watts	0.03 Watts
Pout			
Preset			
Pd			

FIG. 12B

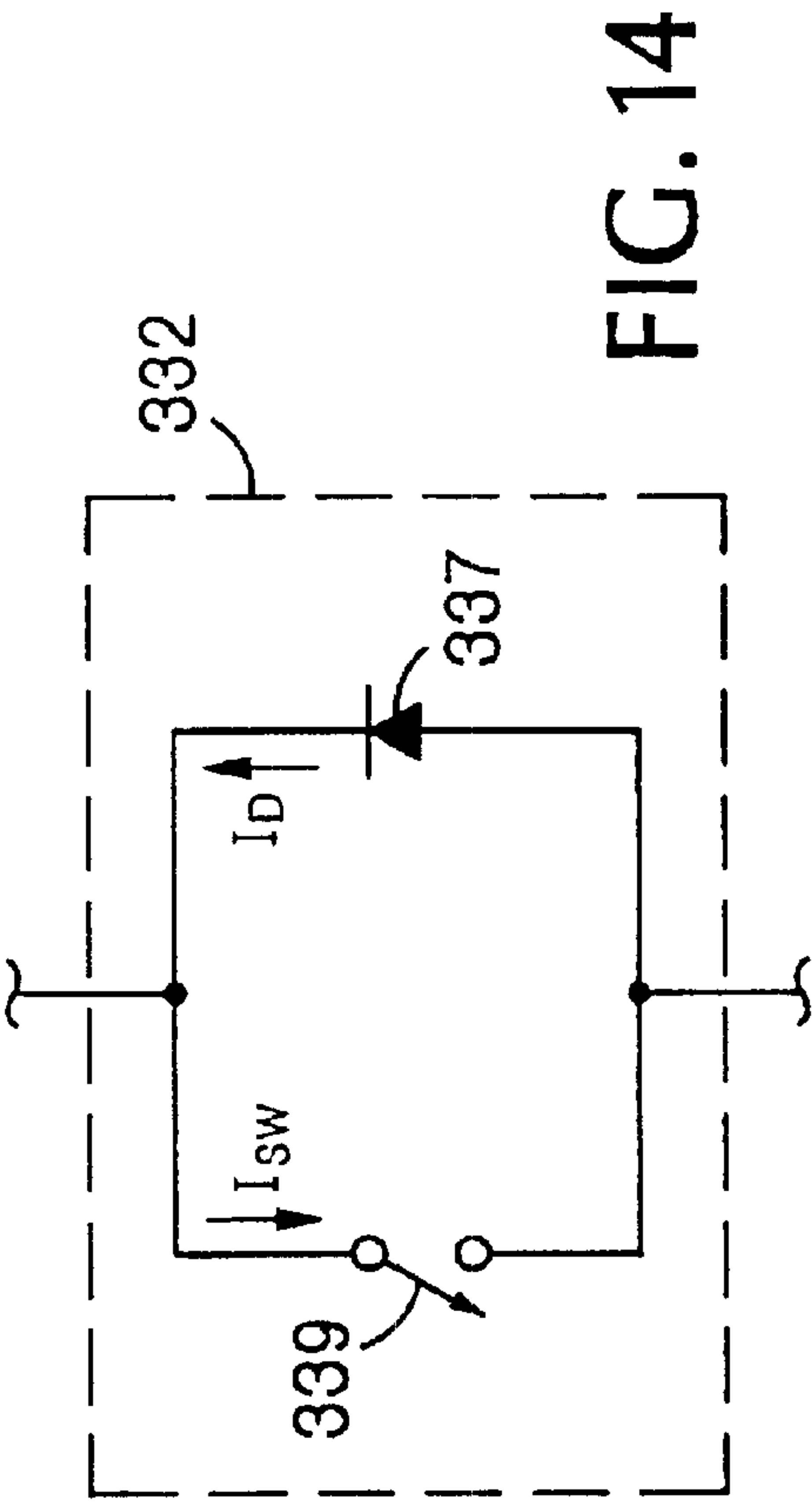
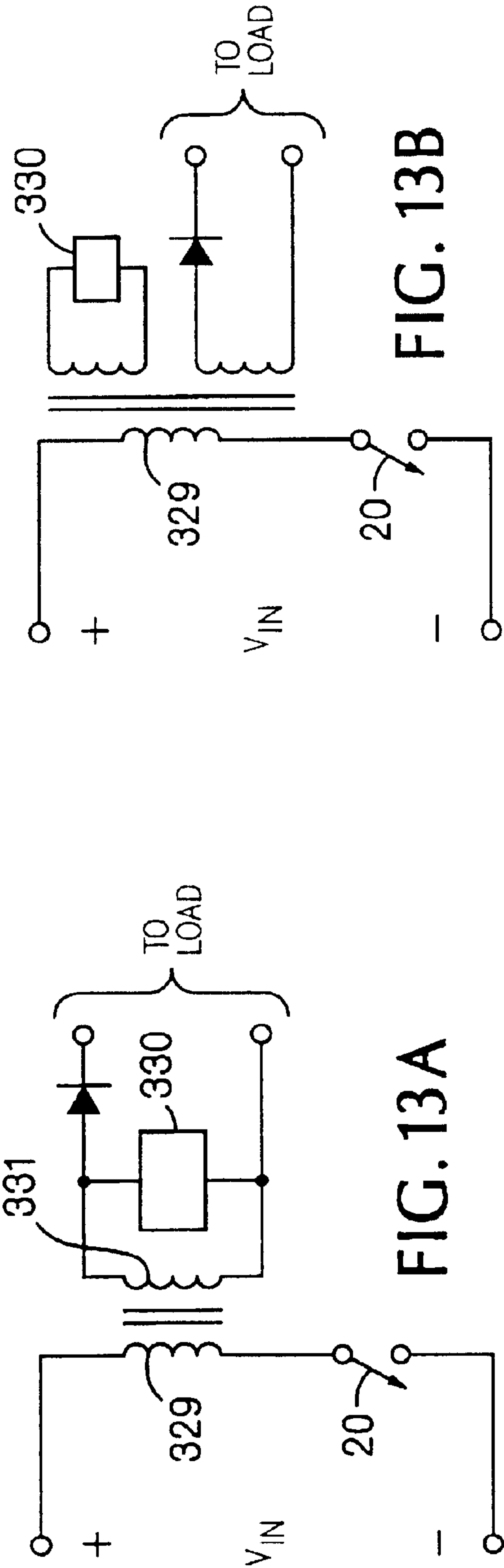

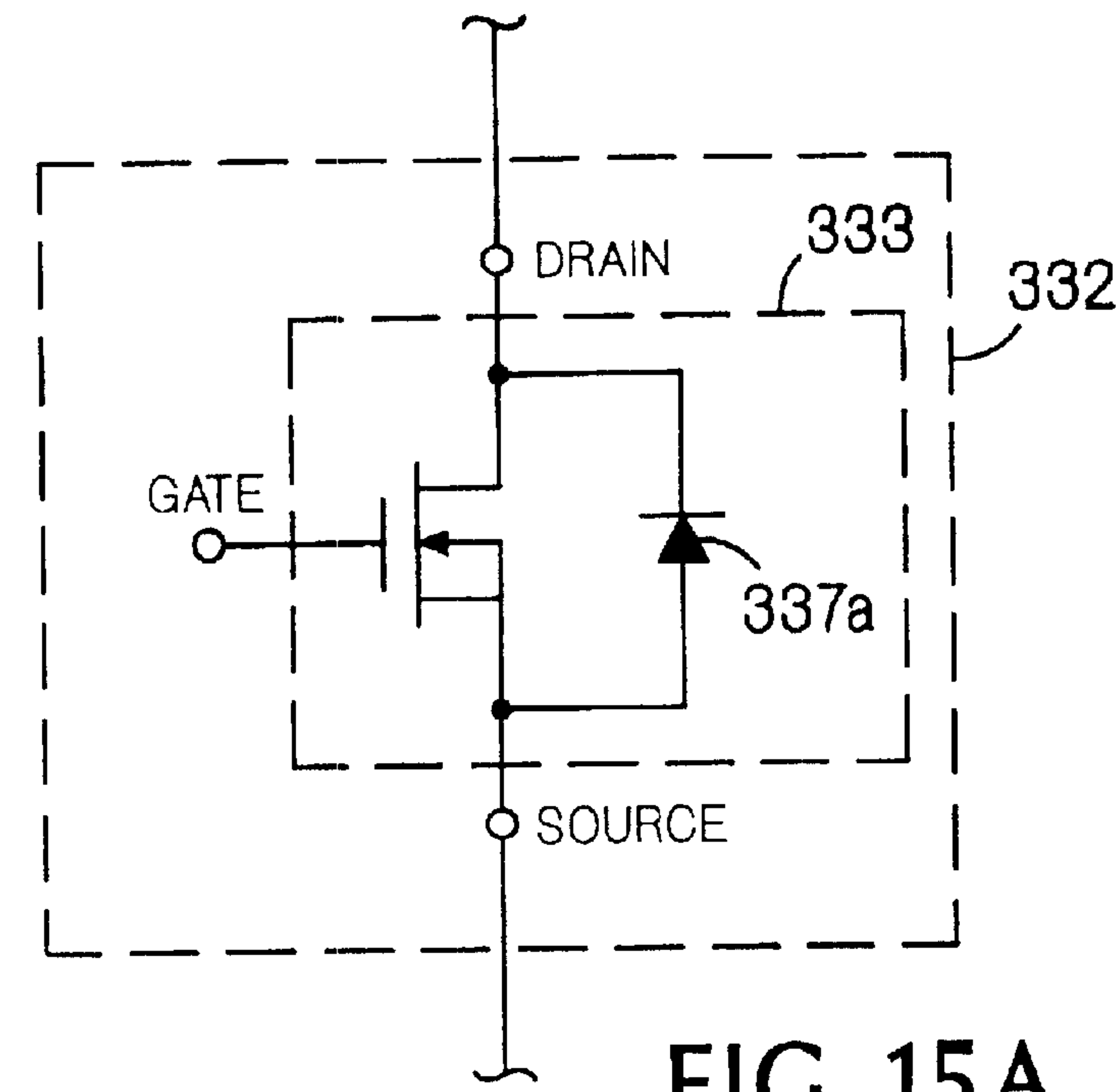

FIG. 15A

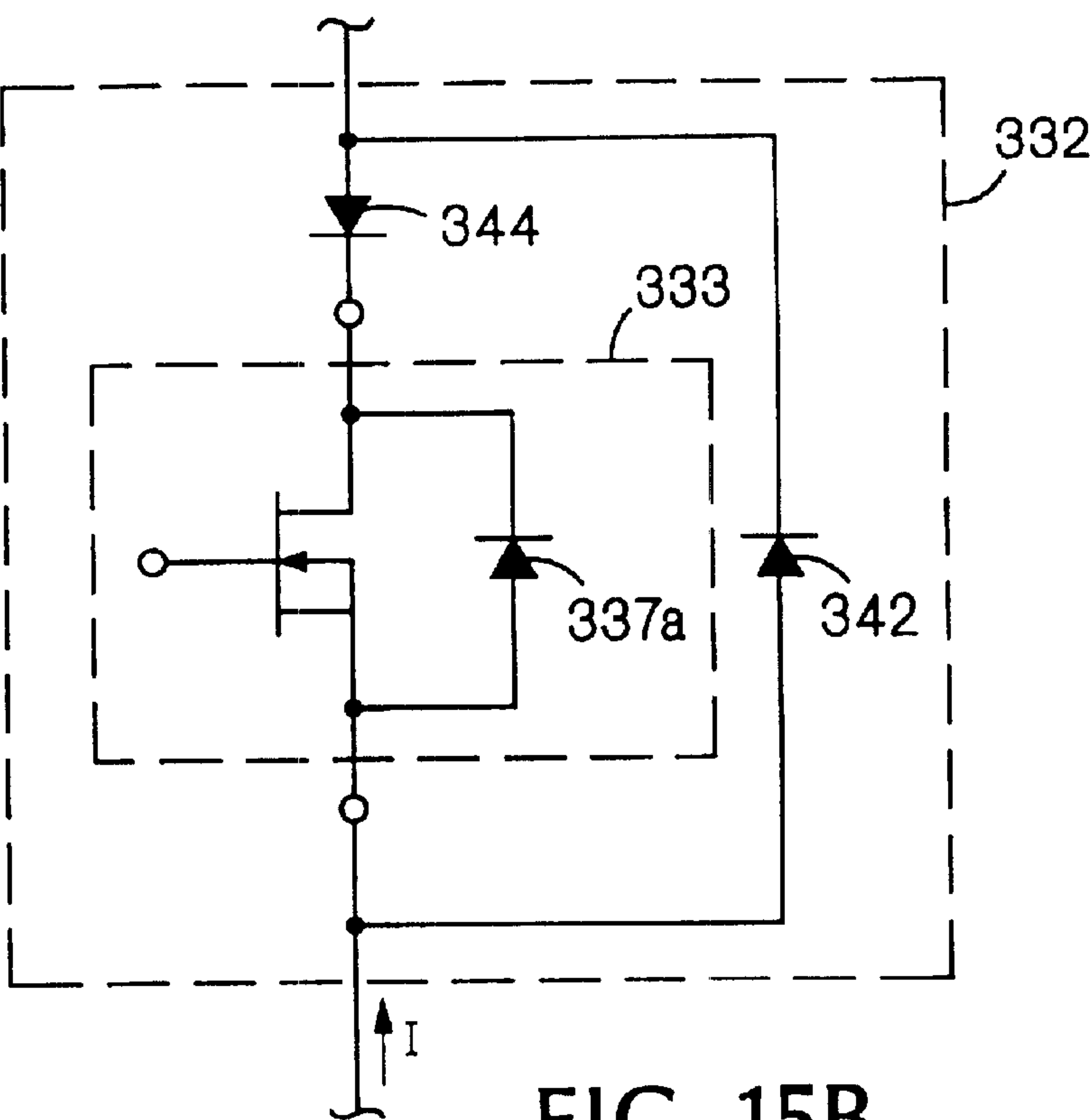

FIG. 15B

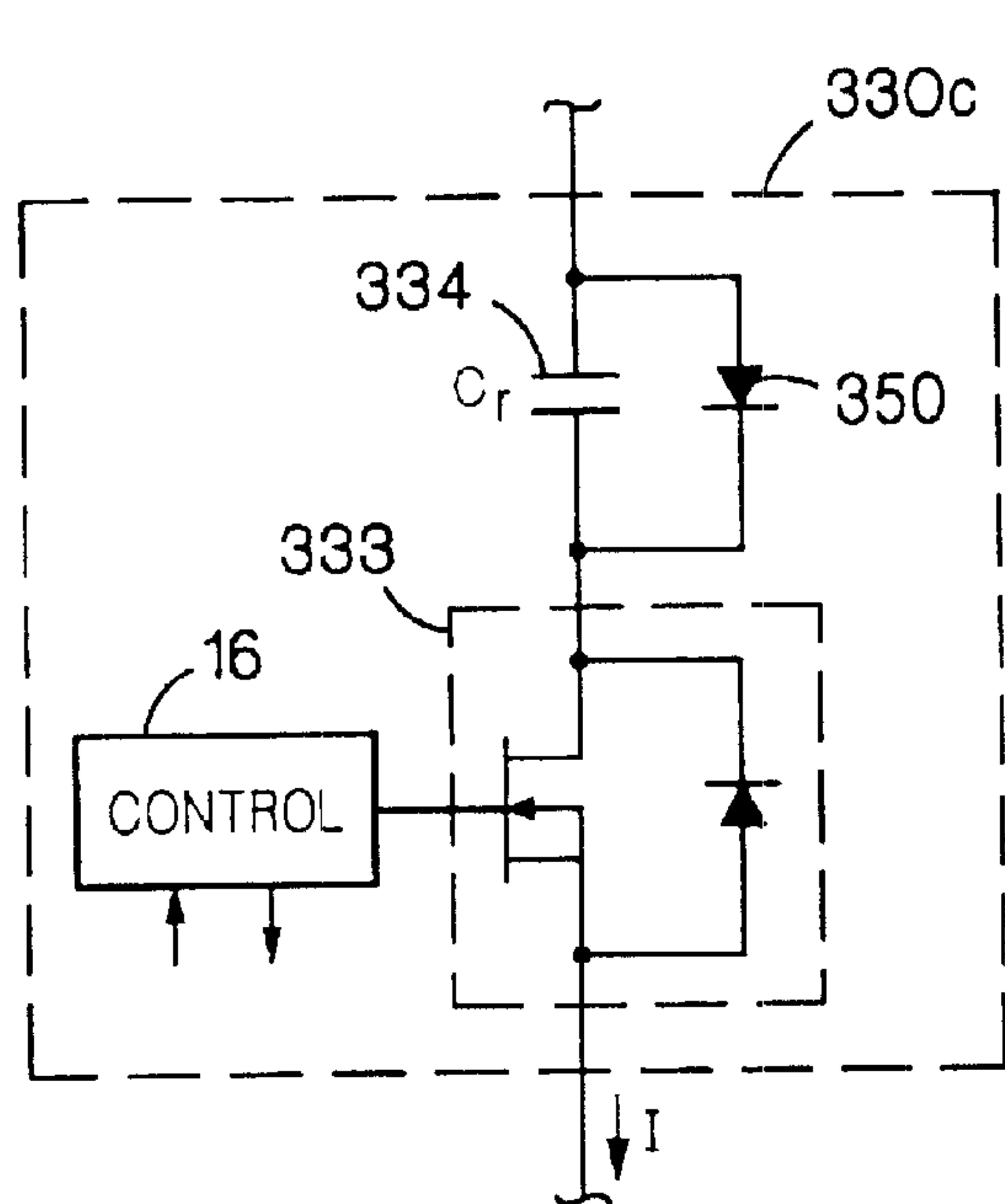

FIG. 16A

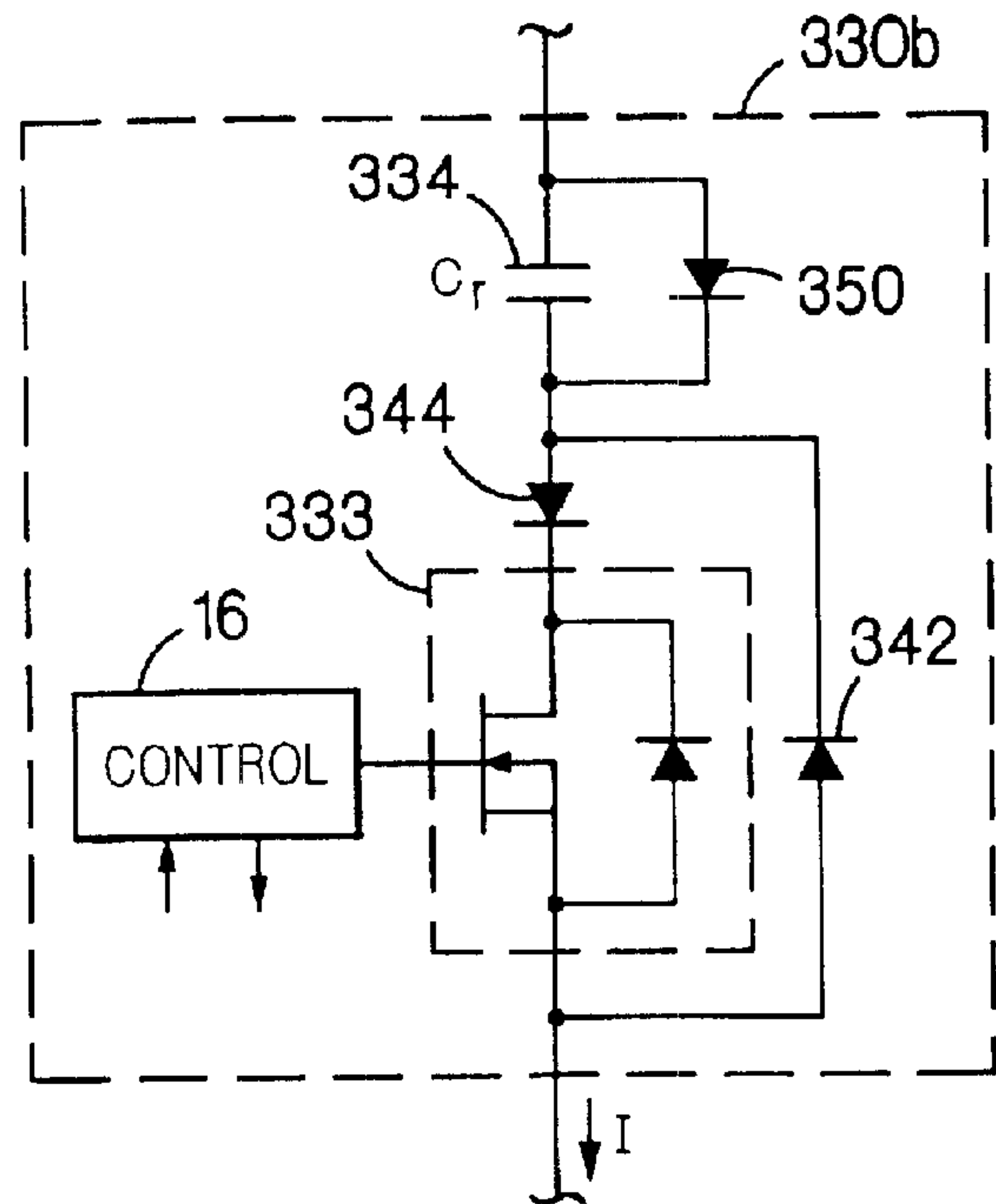

FIG. 16B

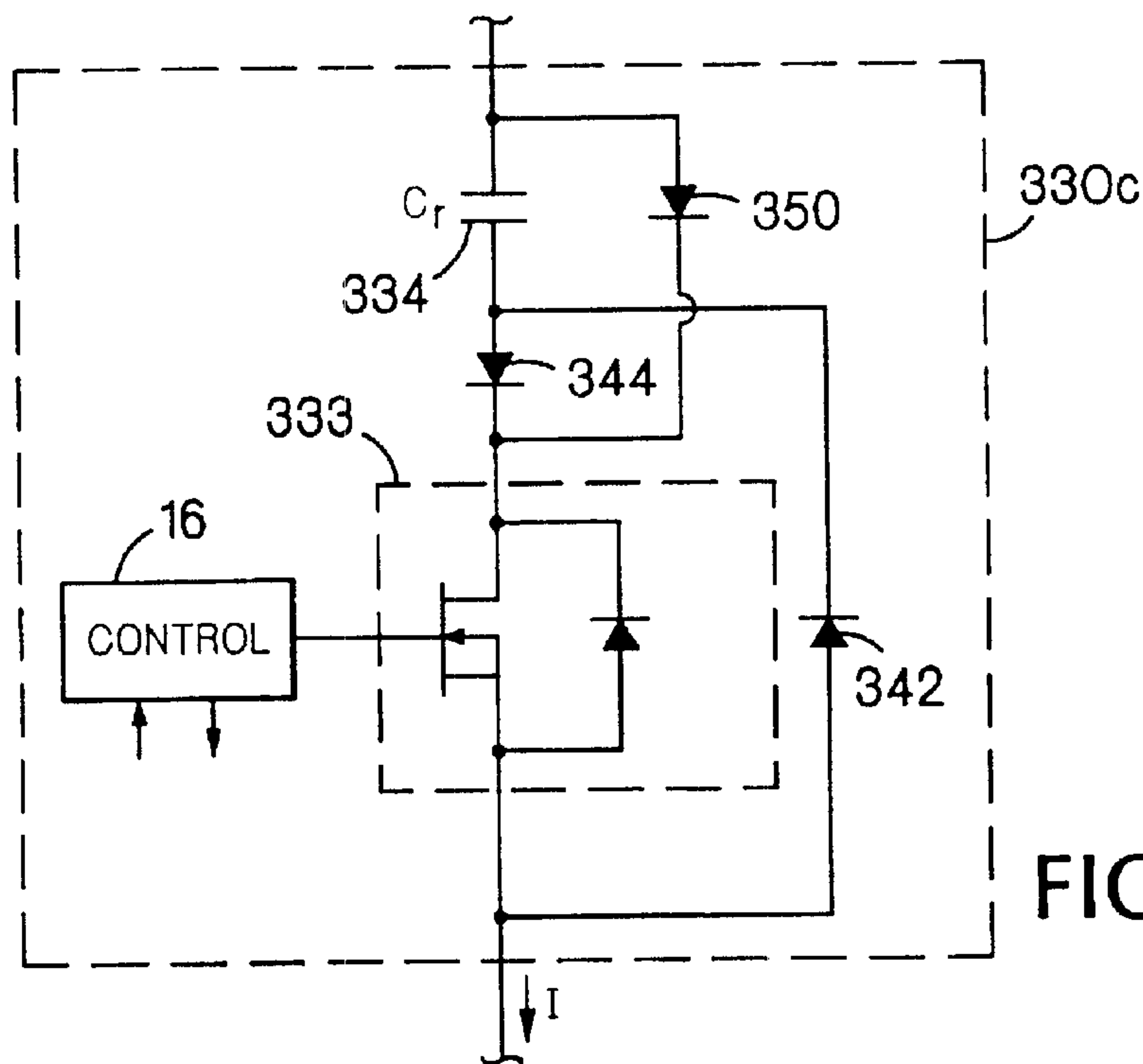

FIG. 16C

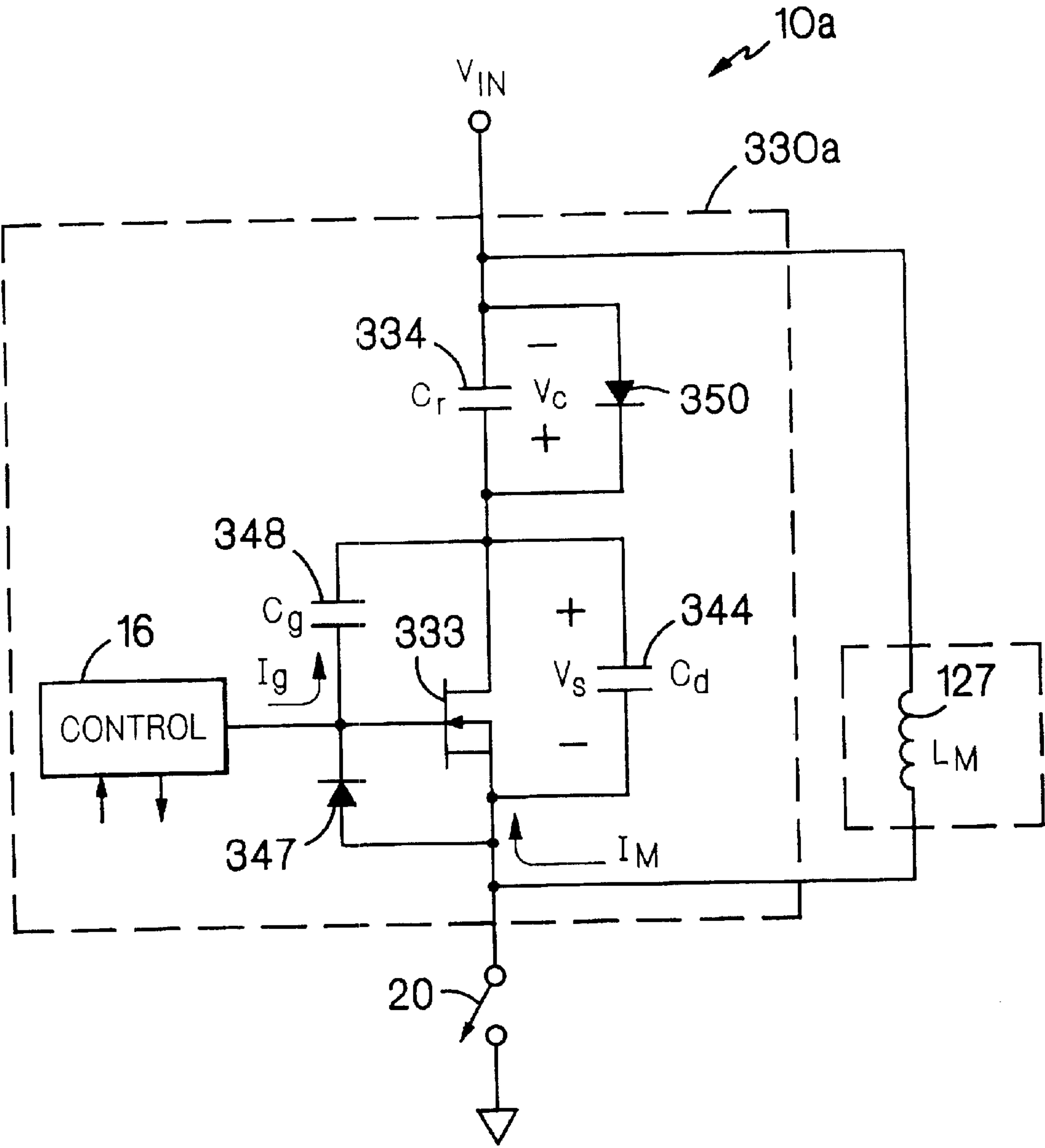

FIG. 17 A

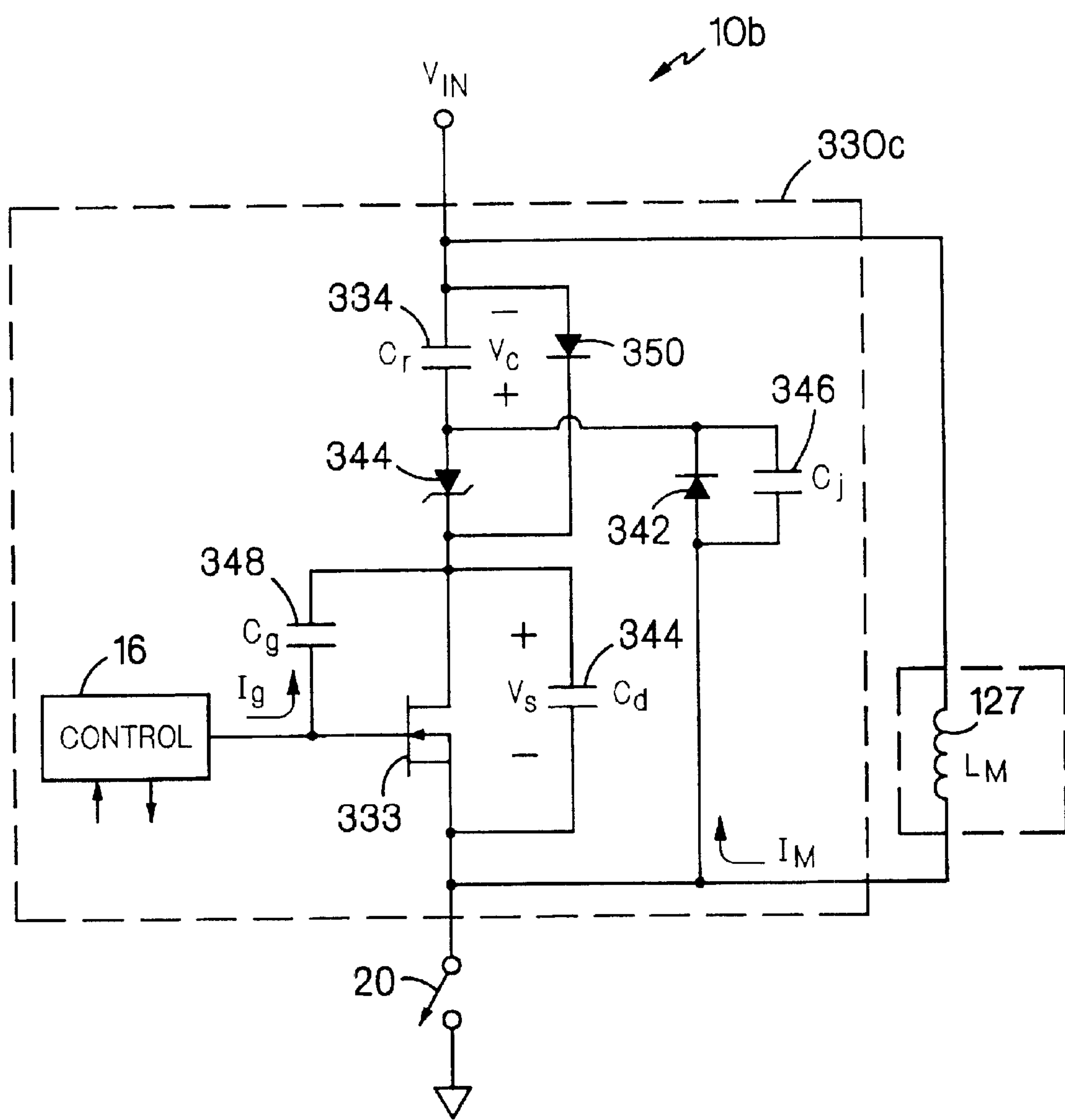
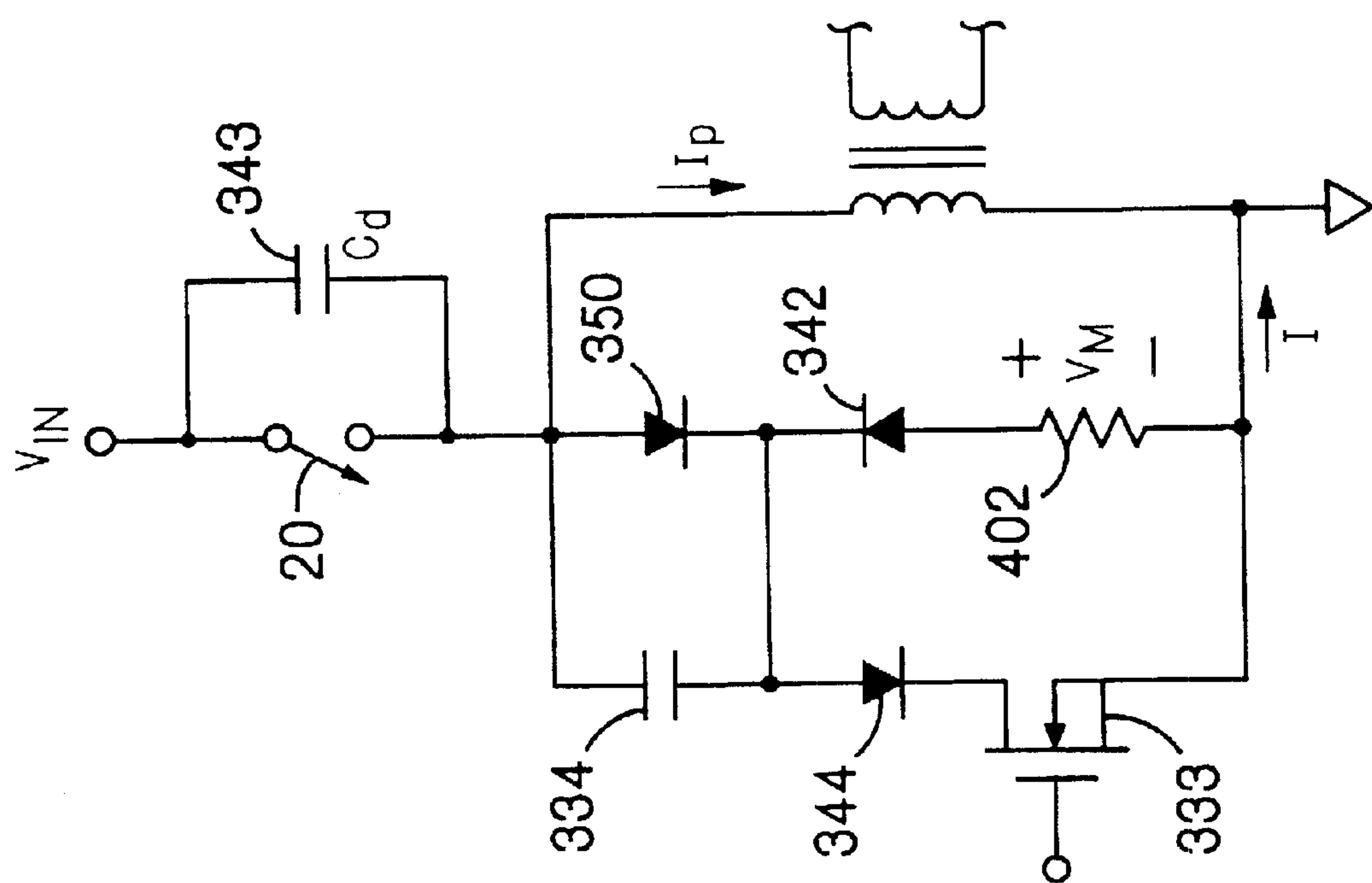
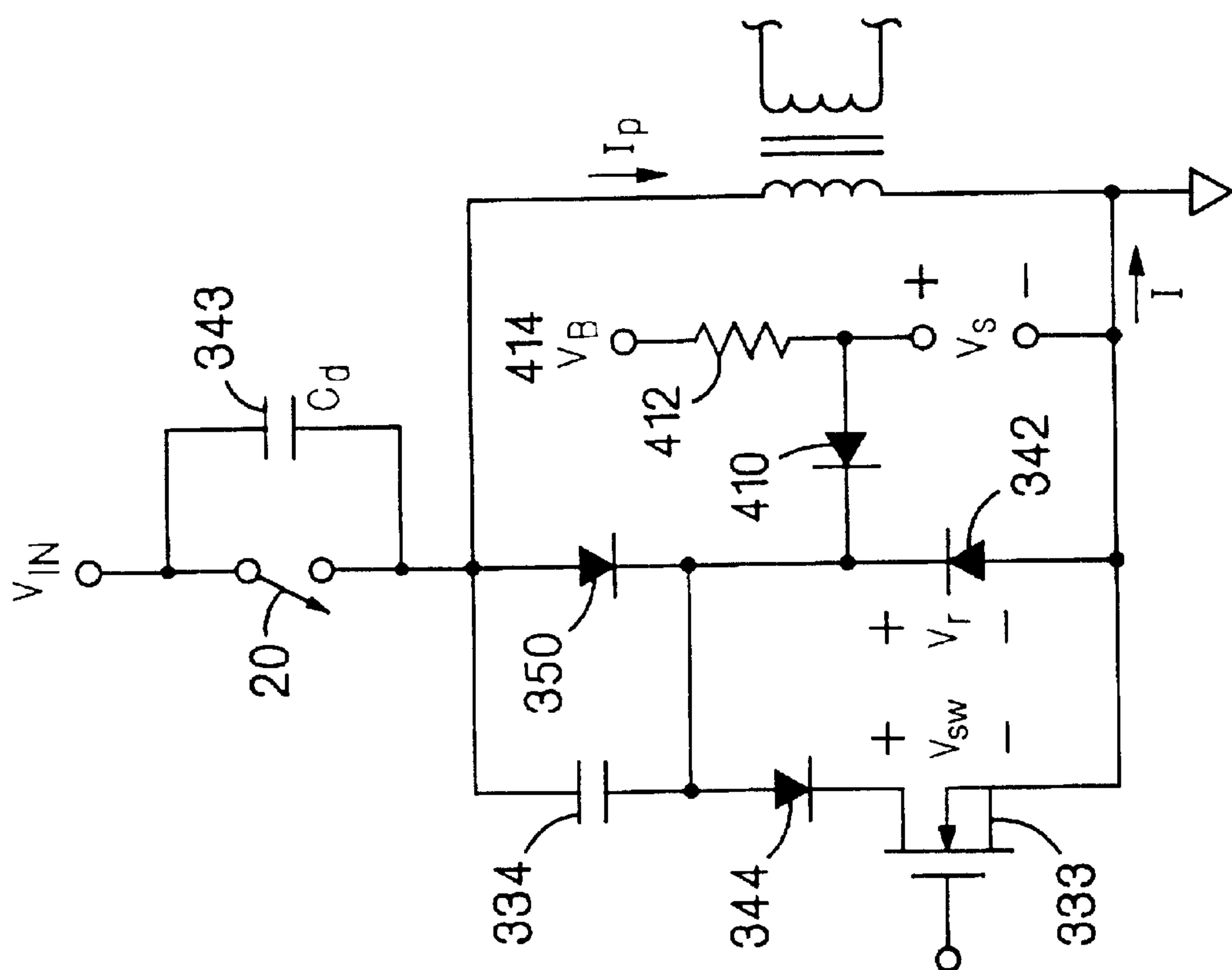

FIG. 17B



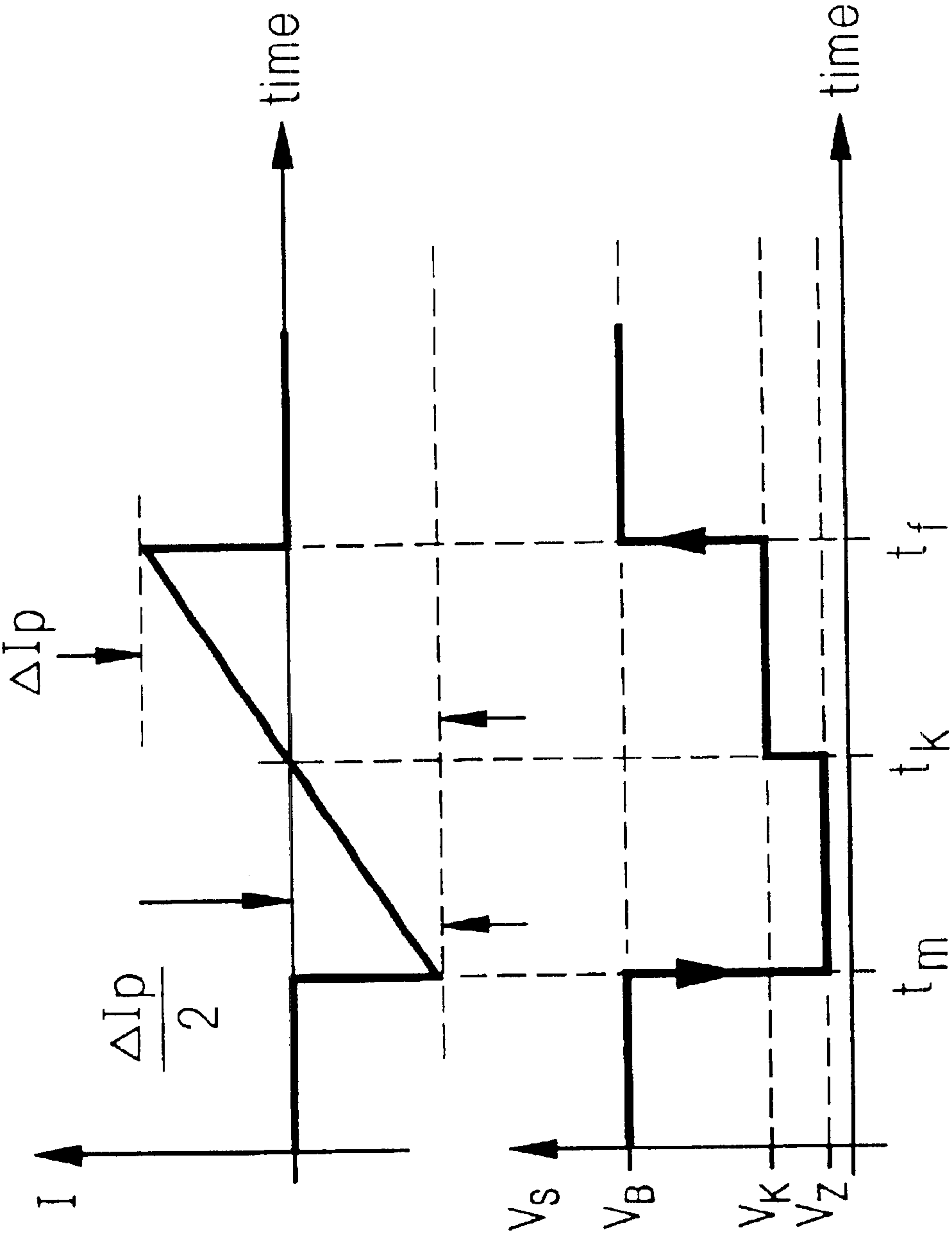

FIG. 19A

FIG. 19B

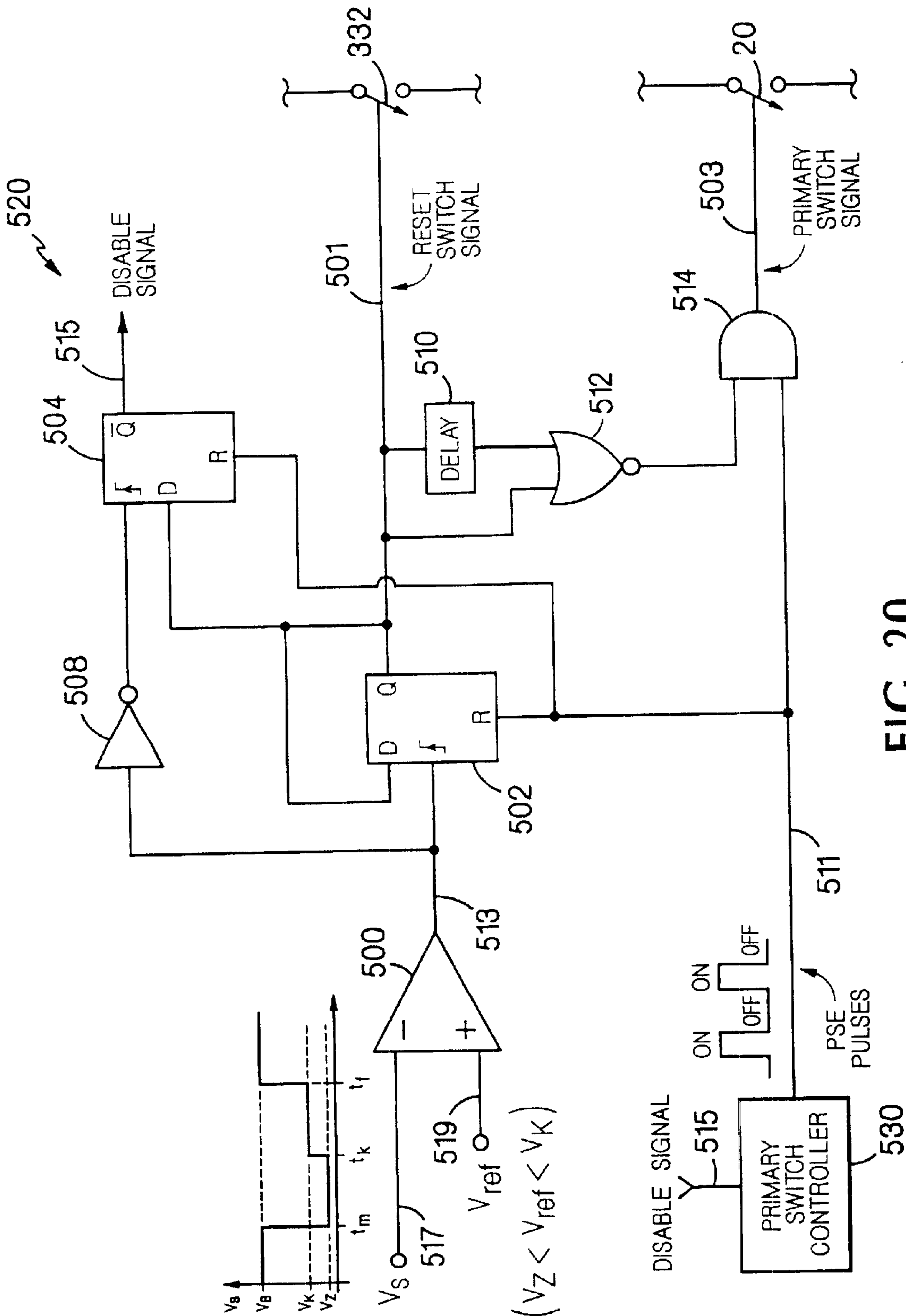
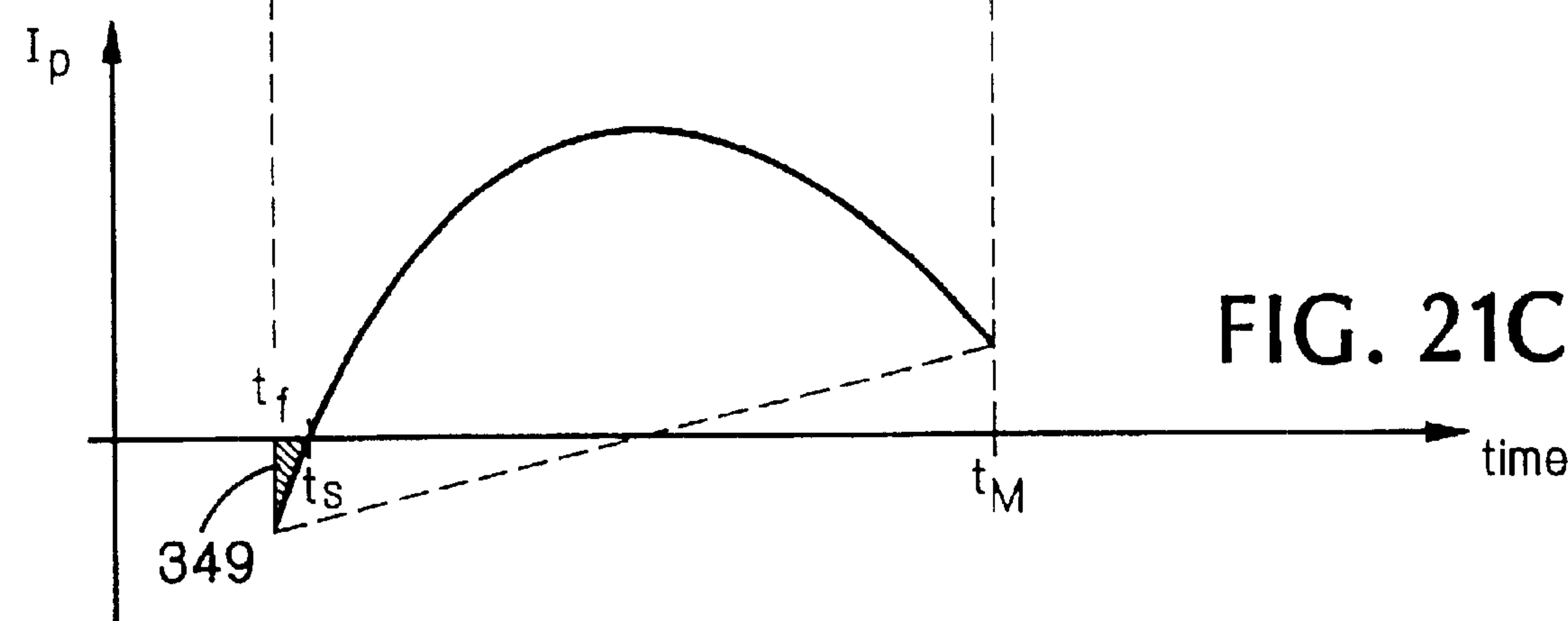
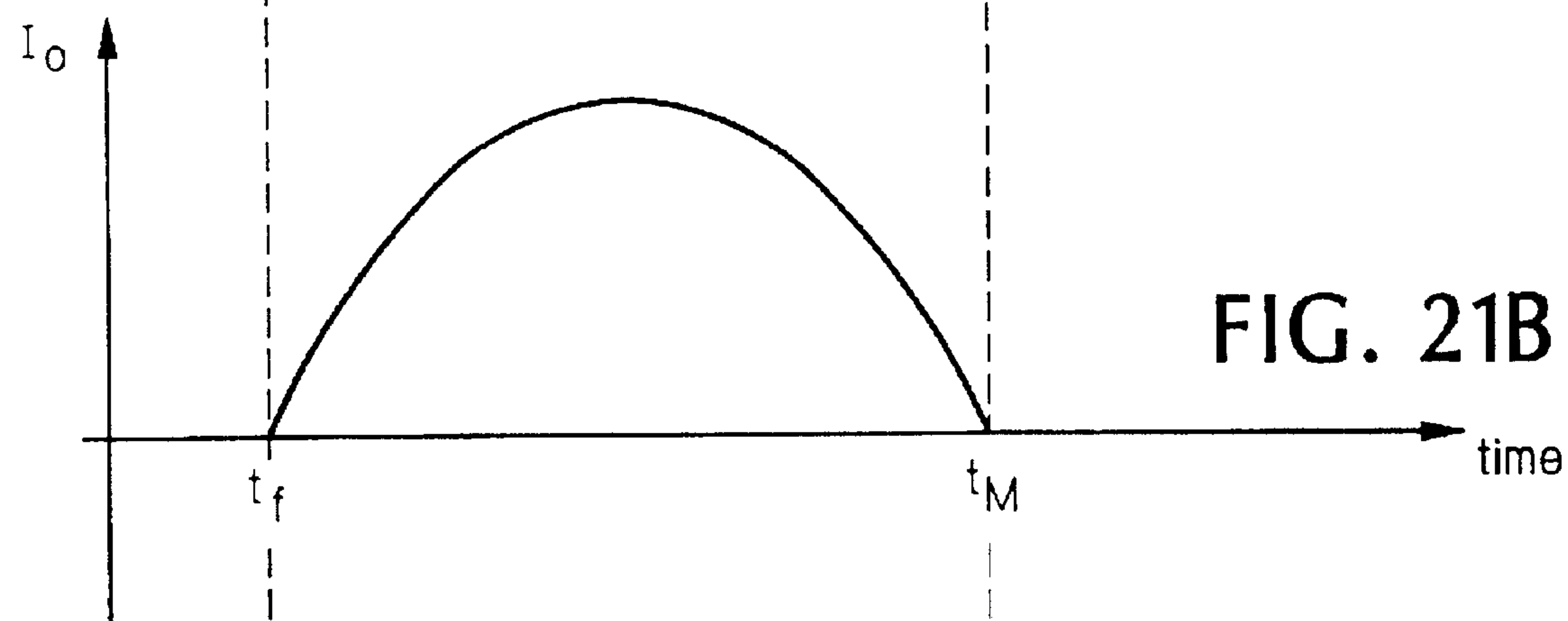
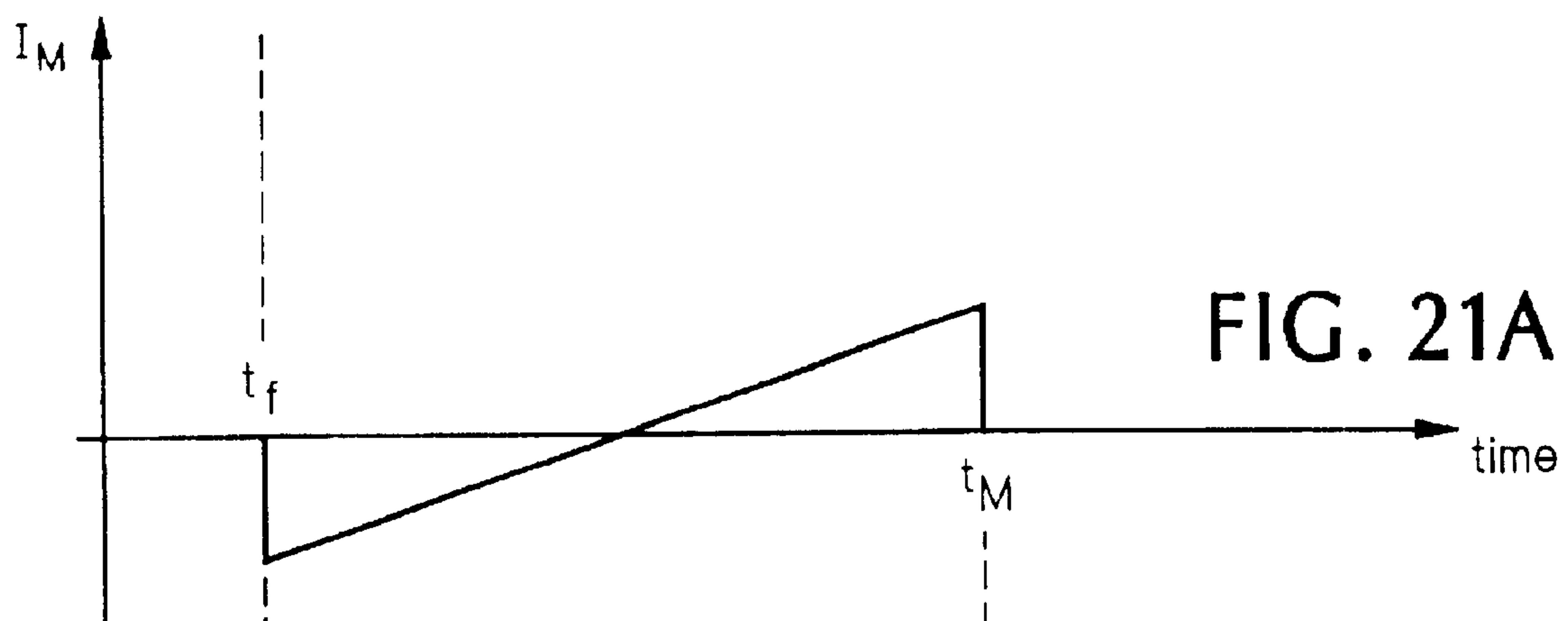

FIG. 20



CONTROL OF STORED MAGNETIC ENERGY IN POWER CONVERTER TRANSFORMERS

Matter enclosed in heavy brackets [] appears in the original patent but forms no part of this reissue specification; matter printed in italics indicates the additions made by reissue.

This is a continuation of application Ser. No. 08/373,112, filed Jan. 17, 1995, now abandoned.

BACKGROUND OF THE INVENTION

This invention relates to control of stored magnetic energy in power converter transformers.

In one class of power converters, called single-ended switching power converters (10, FIG. 1), a primary switching element 20 is used to repetitively connect an input source to the primary winding 329 of a power transformer 25 (FIG. 1) during a portion of each of a series of converter operating cycles. In some such converters, called "single-ended forward converters," forward energy transfer from the input source toward the load occurs during the time that the switch is closed. In other topologies, called "single-ended flyback converters", energy is stored in the transformer during the time that the switch is closed and is transferred forward to the load after the switch is opened. In yet other single-ended converters a portion of the energy may be transferred during both the on and off times of the switch. In general, practical converters of this kind must incorporate circuitry for managing the effects of magnetic energy storage in the transformer. For example, in converters in which energy is transferred forward during the on-time of the switch, circuitry is typically included to deal with the magnetizing energy which is stored in the transformer at the time that the switch is opened (e.g., to provide means for "resetting" the transformer); more generally, the effects of magnetic energy storage in the leakage inductance of the transformer must also be managed, e.g., to prevent the energy stored in the leakage field from overstressing the switch when the switch is turned off.

A wide variety of reset circuits (also called core reset circuits because almost all switching power converter transformers include a magnetic core), for use in single-ended forward converters, are described in the literature. These circuits differ in terms of their efficiency, cost and impact on converter power density. One such circuit 15, shown in FIG. 2, is described in Clemente, et al., "A Universal 100 KHz Power Supply Using a Single HEXFET," International Rectifier Corporation Applications Note AN-939, December 1980. One of the advantages of this circuit is that it can maintain the minimal value of peak switch voltage consistent with converter input voltage and duty cycle; one of its disadvantages is that it is dissipative and therefore compromises both converter efficiency and power density. Another circuit 30, of the kind described in Vinciarelli, "Optimal Resetting of the Transformer's Core in Single Ended Forward Converters," U.S. Pat. No. 4,441,146, (incorporated by reference) is shown in FIG. 3. This circuit has several advantages, among which are the following: (1) it, too, minimizes the peak voltage seen by the switch, (2) it provides for bipolar transformer 25 core excitation, thereby maximizing utilization of the available flux swing in the transformer's core and allowing for a smaller transformer, and (3) it is essentially lossless.

When used in single-ended forward converters, core reset circuits 15, 30 of the kinds shown in FIGS. 2 and 3 will also

inherently control the effects of leakage energy by providing a capacitive sink which "snubs" (i.e., clamps) the effect of the release of the leakage energy on switch voltage. In other kinds of converters, single-ended or otherwise, circuits 15, 30 of the kinds shown in FIGS. 2 and 3 may be used solely as snubber circuits to manage and control the effects of stored leakage energy. For example, in flyback converters all of the magnetizing energy stored in the transformer 25 during the time that the primary switch 20 is closed is magnetically coupled into the transformer secondary winding and released to the load after the switch opens. While this provides a natural mechanism for reducing the magnetizing energy to zero it does not provide a mechanism for managing transformer 25 leakage energy, which can cause excessive switch 20 voltage when the switch 20 is opened. Circuits 15, 30 of the kinds shown in FIGS. 2 and 3 (the simplified converter schematics in the Figures can be modified to correspond to a single-ended flyback topology by simply reversing the polarity of one of the transformer 25 windings) can be used to clamp the voltage which might otherwise be caused by the stored leakage energy. For example, in Ogden, "Improved High Frequency Switching in Coupled Inductor Power Supplies," European Patent Application 0 350 297, a circuit essentially identical to that of the circuit 30 of FIG. 2 is used to both clamp the leakage inductance energy in a flyback converter and reroute it forward toward the load.

SUMMARY OF THE INVENTION

In an aspect, the invention features apparatus (and a method) useful in a switching power converter having a transformer and a primary switch for connecting a DC input source to a primary winding of the transformer during a portion of each of a succession of converter operating cycles, the apparatus includes a reset capacitor and a reset switch. Reset circuitry cooperates with the reset switch to connect and disconnect the reset capacitor in a manner which provides for resetting the transformer and which allows a current having a non-zero average value to flow in the reset switch.

Embodiments may include one or more of the following features. The reset circuitry may open and close the reset switch. The reset circuitry may cause the connecting and disconnecting to occur at times based on switching of the main switch. The reset switch may be connected in series with the capacitor. The reset circuitry may include circuit elements which inhibit bidirectional energy flow between the capacitor and the transformer. The apparatus may only allow transfer of magnetizing energy between the reset capacitor and the transformer if the polarity of the voltage across the reset capacitor is of a particular polarity. The apparatus may be connected in parallel with a winding on the transformer. The winding may be the primary winding, a secondary winding, or an auxiliary winding. The reset switch may be a unidirectional switch (e.g., a MOSFET) in parallel with a unidirectional conducting element (e.g., the intrinsic body diode of the MOSFET), the unidirectional switch and the unidirectional conducting element being arranged to conduct in opposite directions. The unidirectional switch may be a MOSFET in series with a series diode, the series diode and the MOSFET being poled to conduct in the same direction. The circuit elements may include a reset diode connected in parallel with the capacitor. Bidirectional energy flow may be allowed only if the voltage across the reset capacitor is of a particular polarity. The particular polarity may be that which will result in a reversal in the polarity of transformer magnetizing current during the

3

time that the reset switch is closed. The reset circuitry may include circuit elements which inhibit bidirectional energy flow between the capacitor and the transformer. The circuit elements may include a reset diode connected across a series circuit comprising the reset capacitor and the series diode. The switching power converter may be a forward power converter, a zero-current switching converter, or a PWM converter. The reset circuitry may open the reset switch prior to the ON period of the primary switch, may close the reset switch during the OFF period of the primary switch, and may keep the reset switch open throughout the ON period of the primary switch.

In an aspect, the invention features a method for limiting the slew rate in a switching power converter which includes a transformer and a reset circuit of the kind which non-dissipatively recycles the magnetizing energy stored in a transformer during each of a succession of converter operating cycles. The method includes sensing the magnetizing current which is flowing in said transformer, and allowing initiation of another converter operating cycle only if the magnetizing current meets a predefined criterion for safe converter operation. In embodiments of the invention the predefined criterion may be the magnetizing current passing through a predefined value, e.g., zero. Among the advantages are the following. Resonance between the transformer and the reset capacitor is inhibited. Very low dissipation is achieved. The selection of C_r can be made based solely on the operating requirements of the converter.

Other aspects, features, and advantages will become apparent from what follows.

BRIEF DESCRIPTION OF THE DRAWING

FIG. 1 shows a schematic of a single-ended switching power converter.

FIG. 2 shows a schematic of a converter which includes a dissipative prior art circuit useful for performing transformer resetting and snubbing.

FIG. 3 shows a schematic of a converter which includes a non-dissipative prior art circuit topology which is useful for performing transformer resetting and snubbing.

FIGS. 4A through 4C show operating waveforms for the circuit of FIG. 3.

FIGS. 5A through 5D show additional operating waveforms for the circuit of FIG. 3.

FIG. 6 shows a schematic of a single-ended zero-current switching converter which includes a reset circuit of the kind shown in FIG. 3.

FIGS. 7A and 7B show the effect of a sudden change in operating frequency on the waveform of FIG. 4C.

FIG. 8 shows a schematic of a single-ended converter which includes a prior art damped reset circuit topology.

FIGS. 9A through 9D show operating waveforms for the converter of FIG. 8.

FIG. 10 shows a schematic of a single-ended converter which includes an improved reset circuit topology according to the present invention.

FIGS. 11A through 11D show operating waveforms for the converter of FIG. 10.

FIGS. 12A and 12B show tables which compare losses in the damped reset circuit of FIG. 8 to the improved reset circuit of FIG. 10.

FIGS. 13A and 13B show schematics which indicate alternate connections for the reset circuits of FIGS. 3, 8 and 10.

4

FIG. 14 shows an equivalent circuit of a switch for use in the circuit of FIGS. 3, 8 and 10.

FIGS. 15A and 15B show embodiments of the switch of FIG. 14 which include a MOSFET.

FIGS. 16A through 16C show alternate embodiments of the improved reset circuit topology of FIG. 10.

FIGS. 17A and 17B show schematic models of converters which include reset circuits of the kind shown in FIGS. 16A and 16C, respectively.

FIGS. 18A and 18B show circuit schematics illustrating ways to sense when the primary switch has become non-conductive.

FIGS. 19A and 19B show waveforms for the circuit of FIG. 18B.

FIG. 20 is a circuit schematic of a reset switch controller.

FIGS. 21A through 21C show current waveforms for a ZCS converter.

DESCRIPTION OF THE PREFERRED EMBODIMENTS

Waveforms for the core reset circuit 30 of FIG. 3 in a single ended forward converter under steady-state operating conditions are shown in FIGS. 4A through 4C, assuming ideal circuit components and a reset capacitor 34 of sufficiently large value, C_r , so that the characteristic frequency, f_r , of the resonant circuit consisting of the reset capacitor 34 and the magnetizing inductance of the transformer 25 (of value L_m) is well below the converter operating frequency, f_{op} (e.g., $f_r \ll f_{op}$, where $f_r = 1/(2\pi\sqrt{L_m C_r})$ and $f_{op} = 1/(t_3 - t_1)$). When a primary switch 20, connected to a primary winding 329 of the transformer 25, is turned on, the reset switch 32 is off (by means of control circuitry 16) and vice versa. When the reset switch 32 is turned on at the end of an operating cycle (e.g., at time $t=t_2$), energy stored as magnetizing current in the transformer (e.g., current $I=-I_m$ at time t_2 , FIG. 4C) is resonantly transferred to the capacitor 34 until, at time $t=t_3$, at the beginning of the next converter operating cycle, the current has reversed ($I=I_m$). Under a particular set of steady-state operating conditions (e.g., V_{in} and duty cycle, $D=t_{on}/t_{off}$) the capacitor voltage V_c will converge on a value equal to $V_{in} \cdot D$ and the peak voltage seen by the switch, V_p (FIG. 4B), will be equal to $V_{in} + V_c = V_{in}(1+D)$. Since $T_r = 1/f_r$ is assumed to be large relative to the operating period of the converter, both of these voltages will be essentially constant throughout the time that the primary switch is open and the peak voltage seen by the switch 20 will therefore be minimized.

Core reset circuits of the kind shown in FIG. 3 offer several important benefits. Recirculation of energy between circuit elements allows these circuits to operate as magnetizing current "mirrors," producing both a current and flux reversal during the reset interval (e.g., $t=t_2$ to $t=t_3$). As a result, circuits of this kind not only minimize loss, but effectively double the available "volt-time" product of the core and allow for an approximately two-fold reduction in the size of the core.

Because the core reset circuit of FIG. 3 is based upon a resonant circuit, however, steps must be taken to prevent resonant effects from adversely affecting converter operation. In practical switching power converters, for example, neither the input voltage, V_{in} , nor the duty cycle, D , will be constant and, as a result, the average value of the voltage V_c will vary with changes in V_{in} and D . For a circuit 30 of the kind shown in FIG. 3, however, changes in the average value of V_c may be accompanied by a persistent oscillation in V_c at the resonant frequency f_r .

In converters in which operating frequency varies (e.g., in zero-current switching (ZCS) converters of the kind described in Vinciarelli, "Forward Converter Switching at Zero Current," U.S. Pat. No. 4,415,959, incorporated by reference) additional problems may arise, especially as the converter operating frequency drops to values comparable to, or below, the frequency f_r . In such cases, the waveforms of FIG. 4 will no longer apply. Rather, as illustrated in FIGS. 5A through 5D (for a zero-current switching converter having an equivalent circuit and the equivalent circuit values shown in FIG. 6 operating at a frequency, $f_{op}=50$ KHz, which is below the characteristic frequency of the reset circuit 130, $f_r=84$ KHz) both the reset capacitor voltage, V_c (FIG. 5C), and the magnetizing current, I (FIG. 5D) rise and fall sinusoidally and assume both positive and negative values (although, as described earlier for higher converter operating frequencies, the average value of the capacitor voltage, V_c , over a time period which is long compared to a converter operating cycle and under steady state operating conditions, will still be approximately equal to $V_{in} \cdot D$). With reference to FIGS. 5B and D and FIG. 6, during time periods that the voltage V_c goes positive (e.g., between times $tp1$ and $tp2$, FIG. 5) energy can be transferred from the reset circuit 30 via the transformer 25 forward to the converter load. This will effectively cause a change in the open-loop gain of the converter and can contribute to, or cause, closed-loop instability. In addition, oscillation in the reset circuit 30 may generally result in undesirable coupling of energy into the converter output in the form of noise at the frequency f_r , or, as seen in FIGS. 5B through 5D, at a higher frequency associated with resonant ringing of the transformer leakage inductance (L1, 123, FIG. 6) with both the reset capacitor 34 and the secondary capacitor 60 during the time period that the voltage V_c is positive.

Another characteristic of the circuit of FIG. 3 is that the maximum allowable converter slew rate (e.g., the rate-of-change of duty cycle), and hence converter response time, are reduced as the value of C_r is increased. This is illustrated in FIGS. 7A and 7B for a circuit 30 of the kind shown in FIG. 3 operating in a variable frequency converter. As indicated in the Figures, the converter operating period is $T1$ until time $t=ta$, after which the period decreases sharply to a lower value $T2$. If the reset capacitor 34 is assumed to be large enough so that the voltage across the capacitor, V_c , cannot change substantially over a time span corresponding to several converter operating cycles, then the peak variation in magnetizing current, ΔI_p , during the OFF times of the primary switch 20 will not change substantially over the same time span. Under these circumstances, a sufficiently large reduction in operating period will, as illustrated in FIG. 7B, result in a cycle-by-cycle increase in the peak negative excursion of the magnetizing current, I , sufficient to cause transformer saturation within a few operating cycles. Smaller values of C_r allow for greater cycle-by-cycle adaptation in V_c which, in turn, would allow for faster duty cycle slewing and faster converter response time. The same principle applies in a constant frequency, pulse-width modulated (PWM) converter.

One way to minimize the effects of resonance in the reset circuit of FIG. 3 is to damp the circuit, as illustrated in FIG. 8. In the Figure, the damped reset circuit 230 is identical to the circuit of FIG. 3 except that a passive damper, consisting of a damper resistor 39 and damper capacitor 35, has been connected across the reset capacitor 34. The damper resistor will dissipate energy at frequencies for which the impedance of C_d is low compared to R_d and for which the impedance of C_r is not low relative to R_d . Thus, at both very low and

very high frequencies the damper creates little loss. In FIGS. 9A through 9D, for example, waveforms are shown for the converter of FIG. 6 with the undamped reset circuit 130 replaced with the damped reset circuit 230 of FIG. 8. Circuit values are $C_r=0.1$ microfarad, $C_d=0.22$ microfarad, and $R_d=20$ ohms. Comparing the waveforms of FIG. 9 to those of FIG. 5 indicates that both the resonant reset circuit oscillations and the parasitic high frequency oscillations have been significantly reduced. Power flow from the reset circuit to the load has also been substantially reduced.

Effective damping has been achieved by setting the value of the damper capacitor, C_d , to approximately two times the value of C_r , and setting the damper resistor value, R_d , so that the damper frequency, $f_d=1/R_d \cdot C_d$, is equal to about one-half the undamped characteristic frequency f_r . To avoid excessive dissipation in the damper resistor, f_r is chosen to be well below (e.g., approximately 10% of) the maximum operating frequency of the converter since this puts the "normal" operating frequency range of the converter well above f_r and provides for minimum damper dissipation in this range. Thus, the characteristic frequency, f_r , of a ZCS converter operating at frequencies up to 1 MHz (or of a constant frequency PWM converter operating at a similar frequency) would be set to be near 100 KHz. This provides effective damping with relatively little power loss at converter operating frequencies well above f_r .

In practice, however, use of the damped reset circuit requires balancing several sometimes conflicting requirements. On the one hand, use of a low value for C_r is generally desirable as it provides for a higher allowable converter slew rates and increases the value of f_r above the crossover frequency of the converter. On the other hand, low values of C_r result in increased dissipation in the damper resistor. For example, if the damped reset circuit 230 of FIG. 8 is used in place of the undamped circuit 130 in the ZCS converter of FIG. 6, and if $C_r=0.1$ microfarad, $C_d=0.22$ microfarad, and $R_d=20$ ohms, then, as indicated in the table in FIG. 12B, the dissipation in the damper resistor 39 at an operating period $T_{op}=3$ microseconds (with the converter delivering 217 Watts) is approximately $P_d=80$ milliwatts. When the operating frequency is reduced to 50 KHz (with the converter delivering 15 Watts), the dissipation, indicated in the table of FIG. 12A, rises to approximately $P_d=2.4$ Watts. If, however, the component values are adjusted to $C_r=0.01$ microfarad, $C_d=0.22$ microfarad and $R_d=120$ ohms, which provides the same damping at a higher value of f_r , then, as indicated in the Table of FIG. 12B, the dissipation at $T_{op}=3$ microseconds rises to $P_d=3.0$ Watts and the dissipation at 50 KHz (Table of FIG. 12A) rises to 2.7 Watts. Thus, while the lower value of C_r would allow for improvement in converter response time it would also result in an unacceptable increase in power loss (e.g., the additional 3 Watts of loss at 217 Watts represents an approximate reduction in conversion efficiency of 1.5%).

FIG. 10 shows a single-ended converter which includes an improved reset circuit 330. Like the circuits of FIGS. 3 and 8, the reset switch 332 is opened when the primary switch is closed and vice versa. The improved reset circuit 330 differs from the circuits of FIGS. 3 and 8 by including a diode 350 connected across the reset capacitor 334. By poling the diode as shown, so that the reset capacitor can support positive values of the voltage V_c but cannot support negative values, the diode effectively prevents resonance (e.g., bidirectional energy transfer) from occurring between the reset capacitor 334 and the magnetizing inductance of the transformer 25.

The beneficial effects of the diode in preventing resonance may be seen, in part, by comparing the waveforms in FIG.

11 to those in FIGS. 9 and 5. In FIG. 11, waveforms are shown for the converter of FIG. 6 in which the undamped reset circuit 130 is replaced with the improved reset circuit 330 of FIG. 10. The reset capacitor 334 value is $C_r=0.1$ microfarad. Comparing FIGS. 11A through 11D with the corresponding waveforms of FIGS. 9 and 5 it can be seen that the waveforms in the improved circuit are better behaved and more predictable than the waveforms in the other Figures—neither V_c (FIG. 11) nor I (FIG. 11B) show sustained oscillations, either at the characteristic frequency, f_r , or at higher frequencies; the absence of the higher frequency oscillation is also an indicator that forward power flow from the reset circuit to the load has been eliminated. FIG. 11D also clearly shows that the reset capacitor voltage does not assume positive values. Rather, as V_c passes through zero volts (e.g., after $t=t_o$, FIG. 11) the diode 350 becomes conductive, resonant energy transfer is terminated and the diode 350 conducts the magnetizing current I (FIG. 11B) until the beginning of the next operating cycle. The decay in the current I in FIG. 11B is due to the non ideal characteristics (e.g., parasitic resistances or finite voltage drops) of the diode 350, switch 332, and transformer primary winding 329—if all circuit elements were ideal, the current I would remain unchanged until the next operating cycle. (In all of the circuits of FIGS. 10, 8 and 6 the parasitic resistances of the reset switches 332, 32 is 0.1 ohm; the parasitic resistance of the transformer primary winding (e.g., primary winding 329 is 0.5 ohm; the diode 350, where used, is a silicon device). As in the reset circuits of FIGS. 3 and 8, the average value of the capacitor voltage, V_c , in the circuit of FIG. 10, over a time frame which is long with respect to a converter operating cycle and under steady-state operating conditions, will be approximately equal to $V_{in} \cdot D$. At converter operating frequencies which are substantially higher than the characteristic frequency f_r , the diode 350 will not become conductive and the waveforms for the reset circuit of FIG. 10 will revert to those shown in FIG. 4 for the prior art circuit of FIG. 3.

While selection of the value of the reset capacitor in the damped reset circuit (FIG. 8) involved tradeoffs between response time and dissipation, these tradeoffs do not apply to the improved circuit 330 of FIG. 10. The improved circuit exhibits such markedly lower dissipation that the value of C_r may be chosen solely on the basis of desired converter performance criteria (e.g., response time) and the peak voltage limits imposed by the converter switches. This is indicated in the Tables of FIGS. 12A and 12B in which losses in the improved reset circuit of FIG. 10 are compared to losses in the damped reset circuit of FIG. 8 for different values of damper components (35, 35, FIG. 8) and at different operating frequencies. In the Tables, P_{reset} represents the total amount of power dissipated in the reset circuit (e.g., circuits 230, 330) and P_d represents the loss in the “resonance-control” components used in the particular circuit (e.g., damper resistor 39 in circuit 230; diode 350 in circuit 330). As discussed earlier, loss in the passive damper circuit is strongly influenced by the values of C_r , C_d and R_d , and reductions in C_r result in lower values of C_d and increased amounts of P_d and P_{reset} . The values of both P_{reset} and P_d in the improved reset circuit 330 are seen to be much lower than the corresponding losses in the passively damped circuit 230, and the value of loss is only weakly a function of the value of C_r . The dependence of P_d on operating frequency is a result of the increased peak-to-peak swing in the magnetizing current, I , flowing in the non ideal diode 350 at low converter operating frequencies. In practice, the losses are essentially insignificant. Of greatest

importance is the fact that selection of the value of C_r in the improved reset circuit need not be traded off against circuit dissipation. Rather, the value of C_r in the improved circuit 330 may be selected based solely upon converter performance requirements (e.g., desired converter slew rates; input voltage and load range) and the voltage rating of the primary switch 20.

A fundamental and important difference between the prior art reset circuit topology 30 of FIG. 3 and the improved topology 330 of FIG. 10 is that the average value of the current, I , in the prior art topology must be zero, whereas in the improved topology the average value of I can assume values which are nonzero and positive in the direction of the arrow. This is because all of the current, I , in the topology of FIG. 3 must flow in the reset capacitor 34, and, as a result, the voltage V_c can only stabilize at an average value which is consistent with zero average flow of current I . In the improved topology, the diode 350 provides a path for supporting a positive average value of I . This is how resonance is prevented. In the topology of FIG. 3 resonant energy transfer results in the current I passing bidirectionally between the capacitor 34 and the magnetizing inductance of the transformer. In the topology of FIG. 10 this is impossible—as the voltage V_c (FIG. 10) attempts to go negative the diode 350 begins to bypass current around the capacitor 334, effectively replacing the capacitor with a short circuit. Energy in the magnetizing inductance is no longer transferred to the capacitor and the current, I , continues to flow in the inductor at an essentially constant value. As noted above, however, in non-ideal embodiments, losses in circuit elements will cause a decline in the value of I .

As shown in FIGS. 13A and 13B, the improved reset circuit 330 may be placed across a transformer winding other than the primary winding 329. For example, in FIG. 13A the circuit 330 is placed across the secondary winding 331 which delivers power to the load; in FIG. 13B it is placed across an auxiliary winding 341. A benefit of “direct-coupled” reset (e.g., as in FIG. 10, where the reset circuit 330 is directly across the winding which is connected to the primary switch 20) is that the reset circuit 330 automatically acts as a snubber for the primary switch when the switch is turned off. On the other hand, a benefit of the use of an auxiliary winding 341 (FIG. 13B) is that a single reset circuit embodiment (e.g., same value of reset capacitor, C_r ; the same switch and diode) may be used within converters having widely varying values of both input and output voltage by simply adjusting the relative number of turns on the auxiliary winding to provide a predetermined value of transformer volts-per-turn. However, where the reset circuit 330 is connected in other than a direct-coupled configuration, the ability of the circuit to snub the primary switch 20 will be diminished by the leakage inductances between the windings. In such cases care must be used to ensure that the coupling between windings is sufficiently high to prevent excessive voltage spikes on the switch 20.

In practice the reset switch 332 may, as shown in FIG. 14, be embodied as a unipolar switch 339 (the direction of conduction of the current I_{sw} being indicated by the arrow) in parallel with a diode 337. If, as shown in FIG. 15A, the switch 332 is embodied as a MOSFET switching device 333, then the intrinsic body diode 337a of the MOSFET device 333 may, under appropriate circumstances, be exploited for use as the diode 337. Suitability of this approach will depend upon the reverse recovery characteristics of the intrinsic body diode (which, for a MOSFET switch, is a function of voltage rating) and the minimum required on-time of the reset switch during the converter operating cycle. For

example, the reverse recovery time of the intrinsic body diode of an International Rectifier IRFZ15 MOSFET, having a breakdown voltage rating of 60 Volts, is 140 nanoseconds, maximum, whereas the reverse recovery time of the intrinsic body diode of an International Rectifier IRF710 MOSFET, having a breakdown voltage rating of 400 Volts, is 520 nanoseconds, maximum. The relatively long recovery time of the intrinsic body diode in the cited higher voltage MOSFET would make it unsuitable for use as the diode **337** (FIG. **14**) in applications in which the minimum on-time of the reset switch falls below 520 nanoseconds (e.g., in a ZCS converter with a maximum operating frequency around 1 MHz; in most PWM converters at high duty cycles). On the other hand, the faster recovery time of the body diode in the lower voltage MOSFET would allow it to be used in a fairly broad array of applications. In cases where the intrinsic body diode **337** cannot be used as the diode **337**, an external diode may be used. FIG. **15B** shows a reset switch **332** embodiment using a MOSFET switch **333** and an external diode **342**. To prevent conduction by the intrinsic body diode **337a** when current is flowing in the external diode **342**, a series diode **344** is put in series with the MOSFET switch **333**.

Several embodiments of an improved reset circuit **330a**, **330b**, **330c** are shown in FIGS. **16A** through **16C**, respectively. In FIG. **16A** the improved reset circuit **330a** incorporates the MOSFET switch **333** of FIG. **15A** into the circuit topology **330** of FIG. **10**; in FIG. **16B** the improved reset circuit **330b** incorporates the MOSFET switch **333** and diodes **342**, **344** of FIG. **15B** into the circuit topology **330** of FIG. **10**. In the embodiment **330c** of FIG. **16C**, the circuit of FIG. **16B** is modified by connecting the cathode of the reset diode **350** directly to the MOSFET switch **333**, rather than to the series diode **344** as is done in FIG. **16B**. At times at which current is flowing in the reset diode **350**, the circuit of FIG. **16C** will exhibit lower power loss than that of FIG. **16B**, since the current flow in the circuit of FIG. **16C** will bypass the series diode **344**.

As a practical matter the diode **344** (FIG. **15B**, **16B**, **16C**) should be a device having a relatively low breakdown voltage rating (e.g., a Schottky diode having a low avalanche voltage rating, V_{av}). One reason for this is that diodes having lower breakdown voltages also have lower forward voltage drops and therefore will result in less circuit loss. Another reason is illustrated with reference to FIGS. **17A** and **17B**, which show converter circuit models **10a**, **10b** which include, respectively, reset circuits **330a**, **330c** of the kind shown in FIGS. **16A** and **16C**, and inductances **127** which emulate the magnetizing inductance of a transformer. Also indicated in the Figures are certain parasitic capacitances: the drain-to-source capacitance, C_d **344**, and the gate-to-drain capacitance, C_g **348**, of the MOSFET **333** (the intrinsic body diode is not shown) and, in FIG. **17B**, the parasitic junction capacitance, C_j **346**, of the external diode **342**. We assume that the converter input voltage, V_{in} , is relatively high (e.g., 300 Volts), that the primary switch **20** has just opened and that magnetizing current, I_m , has begun to flow, in the direction indicated, in both reset circuits **330a**, **330c**. In the circuit of FIG. **17A**, the flow of magnetizing current will losslessly discharge both C_g **348** and C_d **344** and then continue to flow in the intrinsic body diode (not shown) of the MOSFET **333**. Thus, when the MOSFET is turned on it is done so at essentially zero voltage and switching losses are essentially eliminated. In the circuit of FIG. **17B**, however, if the series diode **344** has a high breakdown voltage rating, then the flow of magnetizing current, I_m , will discharge the junction capacitance **346** of the external diode **342** but the blocking action of the series

diode **344** will prevent discharging of the capacitances C_g **348** and C_d **344** of the MOSFET **333**. These capacitances will remain charged to a voltage equal to $V_{in}+V_c$, where V_c is the value of the reset capacitor **334** voltage at the time that the switch **20** is turned off. When the reset MOSFET **333** is subsequently turned on, the energy stored in these capacitances will be dissipated in the MOSFET as switching losses. If however, the diode **344** has a low breakdown voltage (e.g., 20 Volts) then the diode **344** will avalanche when I_m begins to flow in the reset circuit **330c** and the capacitances **344**, **348** will be discharged until the voltage across the MOSFET (e.g., the voltage across capacitor **344**) falls below the breakdown voltage, V_{av} , of the diode **344**, at which point the diode will come out of avalanche and cease conducting. Since V_{av} is much lower than $V_{in}+V_c$ the amount of switching loss is substantially reduced. The same reasoning applies to the circuit embodiment of FIG. **16B**, which will also benefit from use of a series diode **344** having a low breakdown voltage rating.

The breakdown voltage rating, V_{av} , of the series diode **344** should not be made too low, however. As the drain-source voltage, V_s , across the MOSFET (FIGS. **17A**, **17B**) drops, the value of the equivalent gate-to-drain capacitance, C_d **344**, goes up. This will result in an increase in the parasitic gate current I_g as the value of V_{av} falls. In practice, allowing the voltage to decline to near zero volts (e.g., as would happen in the circuit of FIG. **17A**) can result in substantial transient values of I_g (e.g., to approximately 2 Amperes for a HEX1 size MOSFET die in a 200 Watt ZCS converter). The flow of I_g can disrupt control circuitry **16** connected to the FET gate. By keeping V_{av} at a suitable value (e.g., 20 V) this problem can be avoided with minimal increase in switching losses. In reset circuits **330a** of the kind shown in FIG. **17A**, where the series diode is not used, the flow of I_g may be bypassed around the control circuitry **16** by adding a high-speed diode **347** (e.g., a Schottky diode) across the gate-to-source terminals of the MOSFET.

Controlling the reset switch **332** (FIG. **10**) in the improved reset circuit **330** is essentially the same as controlling the switch **32** in the prior art converter of FIG. **3**. The reset switch **332** must be turned on after the primary switch **20** opens and must be off when the primary switch closes. If a reset switch of the kind shown in FIGS. **14** and **15** is used, the timing of the closure of the reset switch is not critical since the diode (**337**, FIG. **14**) will begin to conduct magnetizing current I_m as soon as the current commutates into the reset circuit **330**. Delay between opening of the primary switch **20** and closure of the reset switch **332** will not affect circuit operation provided only that the reset switch is ready to conduct current when the current eventually reverses and the diode becomes non-conductive (e.g., the switch must be conductive at and after time $t=t_x$ in FIGS. **4C**, **5D**, **7B**, **9D**, **11B**). On the other hand, closure of the reset switch must not be allowed to occur while the primary switch is conductive as this can cause catastrophic failure of the converter. Therefore it is beneficial to provide means for sensing that the primary switch **20** has opened and enable closure of the reset switch only when this signal is present.

Ways to sense the state of the primary switch are shown in FIGS. **18A** and **18B**. In the Figures a reset circuit of the kind shown in FIG. **16B** is shown connected to a transformer **25** and a primary switch **20**. In FIG. **18A** a sense resistor **402**, of a relatively small value R_s , is connected in series with the diode **342**. When the primary switch **20** opens and magnetizing current begins flowing, as a negative flow of the current I , in the diode **342** the voltage, V_m , across the resistor will go negative and this may be used to sense that

the primary switch is no longer conductive. One drawback of the method of FIG. 18A is that the use of the resistor will cause power loss.

A preferred method for sensing the state of the primary switch as a means of safely enabling the reset switch is shown in FIG. 18B. In the Figure a diode 410, a large value resistor 412 and bias source 414, of voltage $V_b < V_{in}$, are used as sensing elements. Prior to opening the primary switch (e.g., prior to time $t=t_m$ in FIGS. 19A and 19B) the voltage, V_r , across the diode 342 is greater than V_{in} , the diode 410 is reverse biased and $V_s = V_b$. At time $t=t_m$, when the primary switch 20 becomes non-conductive, the magnetizing current begins flowing, as a negative flow of current I , in diode 342 and the sense voltage, V_s , drops to a small voltage value, V_z , equal to the difference between the drops in the two diodes 342, 410 (which may be assumed to be close to zero volts). The drop in V_s may be sensed as an indicator that the primary switch has opened.

With reference to FIG. 7, it has already been noted that premature initiation of primary switch turn-on can cause transformer 25 saturation, and that this possibility requires that control be asserted over maximum converter slew rate. One way to do this is to sense the magnetizing current during the reset interval, and inhibit initiation of the next converter operating cycle (e.g., the next turn-on of the primary switch) until the magnetizing current is deemed to be at a safe level. In one example of setting acceptable criteria for enabling turn-on of the main switch, we note that during the first few operating cycles following application of input power to a typical power converter the variation in magnetizing current will not be symmetrical about zero current, but will, during the time the primary switch is turned on, increase from essentially zero current up to absolute values which can equal ΔI_{pmax} (FIGS. 7, 19). As a result, the transformer is typically designed to be able to withstand at least this absolute value of current without saturating. Therefore, with reference to FIGS. 7 and 19, it would be safe to turn the primary switch on at any time after time $t=t_x$ as this will ensure that the absolute value of magnetizing current during the next cycle will not exceed ΔI_{pmax} . Use of a strategy of this kind will automatically control the slew rate of the converter in such a way that maximum slew rates are always achieved consistent with safe converter operation.

One way of sensing the magnetizing current is to measure it directly, as is done in the circuit of FIG. 18A in which the voltage $V_m = I \cdot R_s$. Slew rate may be controlled by comparing V_m to some set of predetermined safe operating criteria, and inhibiting or enabling primary switch turn-on based upon that comparison. Alternatively, a measurement indicative of the value of magnetizing current may also be used. For example, the circuit of FIG. 18B may be used to derive a signal which indicates when the magnetizing current crosses through zero. With reference to FIG. 19B, at time $t=t_x$, the magnetizing current has increased by $\Delta I_p/2$ and is crossing through zero. At this time, the switch 333 begins to carry the current and the voltage V_s increases to a value V_k , which is more positive than V_z and approximately equal to the voltage drop across the switch, V_{sw} . Assuming that the converter transformer can accommodate an absolute value of magnetizing current equal to ΔI_p , the increase in the voltage V_s at time $t=t_x$ may be used to indicate that it is safe to enable initiation of the next converter operating cycle.

It is also to be noted that, if the magnetizing current is scaled properly, operation of the reset circuit may be exploited to allow the primary switch to be switched on at zero-voltage. Assume, for example, that the circuits of FIGS. 18A or 18B form a portion of a ZCS converter, that the

primary switch 20 is of the kind described with reference to FIG. 14 above, that the primary switch 20 has a parasitic capacitance C_d 343, and that the reset switch 333 (FIG. 18) is opened at time $t=t_f$ (e.g., as in FIG. 19). At $t=t_f$, magnetizing current will be flowing as a negative flow of transformer primary current I_p . Following time $t=t_f$, the current which flows in the transformer primary, I_p , will, as shown in FIGS. 21A through 21C, consist of a magnetizing current component, I_m , and a forward current component, I_o (e.g., in a ZCS converter, as shown in FIG. 21B, I_o is the approximately sinusoidal portion of the transformer primary current which is reflected into the secondary winding). Between time $t=t_f$ and $t=t_s$, the primary current, I_p , is negative, and this flow of negative current will discharge the parasitic capacitance 343 of the primary switch 20 if the switch is off. If the relative scales of I_m and I_o are such that the total charge transferred between times t_f and t_s (as indicated by the shaded area 349 in FIG. 21C) is greater than the charge stored in the parasitic capacitance, C_d 343, then C_d can be discharged to zero volts prior to the time at which I_p becomes positive. Once C_d is discharged the switch may be turned on with virtually no switching loss. For a primary switch of the kind shown in FIG. 14 (e.g., a MOSFET), a turn-on strategy for minimizing switching losses would be to delay turning the primary switch on until I_p has discharged C_d and has begun to flow in the intrinsic body diode (or external diode, if used) of the primary switch. Sensing of the flow of current in the diode (using, for example, the techniques illustrated in FIG. 18) may be used to initiate turn-on of the primary switch.

FIG. 20 shows a reset switch controller 520 which incorporates some of the features described above. A primary switch controller 530 delivers Primary Switch Enable (PSE) pulses 511 indicating when the primary switch 20 is to be turned on. Assuming that the reset switch 332 is turned on (e.g., the Reset Switch signal output of flip-flop 502 is high), delivery of a PSE pulse will cause both flip-flops 502, 504 to be reset via their reset inputs. This will cause the Reset Switch signal 501 to go low, initiating turn-off of the reset switch, and will also cause the Disable signal 515 to go high. While the Disable pulse has no effect on the PSE Pulse 511 currently being generated, the Primary Switch Controller 530 will not deliver another PSE pulse unless the Disable signal 515 is low. A short time after the Reset Switch Signal 501 goes low, the output of the Delay element 510 also goes low and the output of NOR gate 512 goes high, enabling gate 514 and allowing the Primary Switch signal 503 to go high. The result is that the primary switch 20 is turned on a short time after the reset switch is turned off. The dead time is determined by circuit propagation times and the delay introduced by delay element 510—in a typical 1 Mhz ZCS converter the delay might be a few tens of nanoseconds. Provided that the delay is relatively short, its value is non-critical since the transformer magnetizing current which flows during the dead time will beneficially charge parasitic capacitances associated with both switches.

When the PSE pulse ends the output of gate 514 goes low, turning off primary switch 20. When the switch becomes non-conductive at time $t=t_m$ the signal V_s 519 (discussed above with reference to FIG. 19) drops low. Comparator 500 compares V_s to a reference voltage, V_{ref} , where $V_z < V_{ref} < V_k$. Thus, the comparator output signal 513 goes high at essentially time $t=t_m$ setting the Reset Switch signal 501 output of flip-flop 502 and causing the reset switch 332 to turn on. Some time later, at $t=t_x$, as also discussed above, the magnetizing current crosses zero and the voltage V_s increases to a value greater than V_{ref} . This causes the output

13

of the comparator **500** to go low, bringing the Disable signal low. This, in turn, signals the primary switch controller **530** that it is safe for it to deliver a subsequent PSE pulse **511**. Some time later (e.g., at approximately time $t=tf$) another PSE pulse is generated and the cycle is repeated.

Other embodiments are within the scope of the following claims. For example, the topologies and circuits described above may be adapted for use in other than single-ended converters (e.g.; full bridge or half-bridge converters).

What is claimed is:

1. A method for limiting the slew rate in a switching power converter which includes a transformer and a reset circuit of the kind which non-dissipatively recycles the magnetizing energy stored in a transformer during each of a succession of converter operating cycles, said method comprising

sensing the magnetizing current which is flowing in said transformer, and

allowing initiation of another converter operating cycle only if the magnetizing current meets a predefined criterion for converter operation.

2. The method of claim 1 wherein said predefined criterion comprises the magnetizing current passing through a predefined value.

3. The method of claim 1 wherein said predefined criterion comprises the magnetizing current crossing through zero.

4. Apparatus for use in a switching power converter of the kind which delivers power from a DC input source to a load via a transformer and which has a primary switch for connecting said DC input source to a primary winding of said transformer during a portion of each of a succession of converter operating cycles, said apparatus comprising:

reset circuitry including

a capacitor leg;

a series circuit connected between said capacitor leg and said transformer, said series circuit providing the only substantial path for completing a circuit comprising said capacitor leg and said transformer;

said series circuit comprising switch circuitry which enables current flow between said capacitor leg and said transformer through said series circuit during a closed state and inhibits current flow between said capacitor leg and said transformer through said series circuit during an open state; and

additional circuitry connected to said capacitor leg which allows a current having a non-zero average value to flow in said series circuit;

said reset circuitry resets said transformer by transferring energy stored in said transformer to said capacitor leg and back to said transformer without returning energy to said DC input source.

5. The apparatus of claim 4 wherein said switch circuitry enters said open and said closed states at times based on switching of said primary switch.

6. The apparatus of claim 4 wherein said switch circuitry is connected in series with said capacitor leg.

7. The apparatus of claim 4 wherein said additional circuitry includes circuit elements connected to allow magnetizing energy to be transferred between said transformer and said capacitor leg only if the voltage across said capacitor leg is of a particular polarity.

8. The apparatus of claim 4 wherein said additional circuitry includes circuit elements connected to inhibit bidirectional energy flow between said capacitor leg and said transformer.

9. The apparatus of claim 4 connected across a winding of said transformer.

14

10. The apparatus of claim 9 wherein said winding comprises said primary winding.

11. The apparatus of claim 9 wherein said winding comprises a secondary winding.

12. The apparatus of claim 9 wherein said winding comprises an auxiliary winding.

13. The apparatus of claim 4 wherein said switch circuitry comprises a unidirectional switch connected in parallel with a unidirectional conducting element, said unidirectional switch and said unidirectional conducting element being arranged to conduct in opposite directions.

14. The apparatus of claim 13 wherein said unidirectional switch comprises a MOSFET.

15. The apparatus of claim 14 wherein said unidirectional conducting element comprises the intrinsic body diode of said MOSFET.

16. The apparatus of claim 13 wherein said unidirectional switch comprises a MOSFET in series with a series diode, said series diode and said MOSFET being poled to conduct in the same direction.

17. The apparatus of claim 7 or 8 wherein said circuit elements comprise a reset diode connected in parallel with said capacitor leg.

18. The apparatus of claim 8 wherein said bidirectional energy flow is allowed only if the voltage across said capacitor leg is of a particular polarity.

19. The apparatus of claim 7 or 8 wherein said particular polarity is that which will result in a reversal in the polarity of transformer magnetizing current during said closed state.

20. The apparatus of claim 16 wherein said additional circuitry includes circuit elements which inhibit bidirectional energy flow between said capacitor leg and said transformer and wherein said circuit elements comprise a reset diode connected across a series circuit comprising said reset capacitor and said series diode.

21. The apparatus of claim 4 wherein said switching power converter comprises a forward power converter.

22. The apparatus of claim 4 wherein said switching power converter comprises a zero-current switching converter.

23. The apparatus of claim 4 wherein said switching power converter comprises a PWM converter.

24. The apparatus of claim 4 wherein said switch circuitry enters said open state prior to the ON period of said primary switch.

25. The apparatus of claim 4 wherein said switch circuitry enters said closed state during the OFF period of said primary switch.

26. The apparatus of claim 4 wherein said switch circuitry remains in said open state throughout the ON period of said primary switch.

27. The apparatus of claim 4 wherein said primary switch connects said DC input source to said primary winding essentially coincidentally with said switch circuitry entering said open state.

28. The apparatus of claim 4 wherein said primary switch connects said DC input source to said primary winding a finite delay after said switch circuitry enters said open state.

29. The apparatus of claim 28 wherein said finite delay accommodates charging and discharging of capacitances in said converter.

30. The apparatus of claim 29 wherein said capacitances comprise parasitic capacitances.

31. The apparatus of claim 29 wherein said capacitances are associated with said primary switch.

32. The apparatus of claim 29 wherein said capacitances are associated with said switch circuitry.

15

33. The apparatus of claim 29 wherein said capacitances are associated with windings in said transformer.

34. The apparatus of claim 4 further comprising:

slew control circuitry for inhibiting initiation of a converter operating cycle based upon the value of a magnetizing current in said transformer.

35. Apparatus for use in a switching power converter of the kind having a transformer for transferring energy from a DC input source to a load during a forward energy transfer portion of a succession of converter operating cycles, and a primary switch for connecting said DC input source to a primary winding of said transformer during said forward energy transfer portions, the apparatus comprising:

a reset capacitor;

a series circuit connected between said reset capacitor and said transformer, said series circuit providing the only substantial path for completing a circuit comprising said reset capacitor and said transformer;

said series circuit comprising a reset switch; and

reset circuitry which cooperates with said series circuit to connect and disconnect said reset capacitor in a manner which

provides for resetting a core of said transformer, and

allows a current having a non-zero average value to flow in said series circuit,

said reset circuitry including a reset diode connected in parallel with said reset capacitor to inhibit polarity reversal of the voltage across said capacitor.

36. A reset method for use in a switching power converter of the kind having

a transformer,

a primary switch for connecting a DC input source to a winding of the transformer during a portion of each of a succession of converter operating cycles,

a reset capacitor, and

a series circuit connected between said reset capacitor and said transformer, said series circuit providing the only substantial path for completing a circuit comprising said reset capacitor and said transformer;

said series circuit comprising a reset switch which enables current flow between said reset capacitor and said transformer through said series circuit in a closed state and inhibits current flow between said reset capacitor and said transformer through said series circuit in an open state,

said method comprising connecting and disconnecting said reset capacitor in a manner which provides for resetting said transformer and which allows a current having a non-zero average value to flow in said series circuit.

37. The method of claim 36 wherein the operation of said primary switch occurs substantially coincident with disconnecting said reset capacitor.

38. The method of claim 36 wherein the operation of said primary switch occurs a finite delay after said reset capacitor is disconnected.

39. Switching power converter apparatus comprising:

a DC input source;

a transformer having a primary winding;

a primary switch for connecting said DC input source to said primary winding during a portion of each of a succession of converter operating cycles;

a reset capacitor;

a series circuit connected between said reset capacitor and said transformer, said series circuit providing the only

16

substantial path for completing a circuit comprising said capacitor leg and said transformer;

said series circuit comprising a reset switch; and

reset circuitry, including a reset diode connected in parallel with said reset capacitor to inhibit polarity reversal of the charge stored by said capacitor, said reset circuitry cooperating with said reset switch to connect and disconnect said reset capacitor in a manner which provides for resetting a core of said transformer, and allows a current having a non-zero average value to flow in said series circuit.

40. A power supply method comprising the steps of:

initiating energy transfer from a DC input source to a load via a transformer by connecting said DC input source to a winding of said transformer during a forward energy transfer portion of each of a succession of converter operating cycles;

resetting said transformer during each of said converter cycles by providing for energy transfer between said transformer and a reset capacitor during a second portion of said converter operating cycles such that the flux in the transformer is reversed; and

selectively shunting said reset capacitor to prevent polarity reversal of the voltage across said reset capacitor.

41. The method of claim 40 wherein the initiation of said step of initiating energy transfer essentially coincides with completion of a previous said step of resetting said transformer.

42. The method of claim 40 further comprising the step of imposing a finite delay after performing said step of resetting said transformer and before commencing said step of initiating energy transfer.

43. The method of claims 38 or 42 wherein said finite delay accommodates charging and discharging of capacitances.

44. The method of claim 43 wherein said capacitances comprise parasitic capacitances.

45. The method of claim 44 wherein said capacitances are associated with at least one switch.

46. The method of claim 44 wherein said capacitances are associated with at least one winding of said transformer.

47. The method of claim 1 wherein the sensing further comprises sensing magnetizing current flowing between a winding of the transformer and a reset capacitor.

48. The method of claim 47 wherein the sensing further comprises providing an impedance between the winding of transformer and the reset capacitor and sensing the voltage induced in the impedance by the magnetizing current.

49. The method of claim 48 wherein the impedance is a resistor.

50. The method of claim 48 further comprising a first unidirectional conducting device in series with the impedance.

51. The method of claim 47 wherein the sensing further comprises sensing a voltage across a first unidirectional conducting device connected between the winding of the transformer and the reset capacitor.

52. The method of claim 51 wherein the sensing further comprises:

providing a source of bias current, connected through a second unidirectional conducting device to the reset capacitor side of the first unidirectional conducting device, the bias current and second unidirectional conducting device being poled to reverse bias the first unidirectional conducting device; and

sensing the voltage, V_s , across the series combination of the first and second unidirectional conducting devices.

17

53. The method of claim 52 wherein the second unidirectional conducting device comprises a diode.

54. The method of claim 53 wherein the source of bias current further comprises a voltage source, V_b , and a current limiting resistor.

55. The method of claim 52 wherein the sensing further comprises detecting a value of V_s corresponding to when the magnetizing current crosses zero.

56. The method of claim 55 further comprising inhibiting initiation of another converter operating cycle until V_s indicates that the magnetizing current crosses zero.

57. The method of claim 55 further comprising inhibiting initiation of another converter operating cycle until V_s indicates that the magnetizing current has passed through a predefined value.

58. The method of claim 52 further comprising providing a signal indicating that a primary switch has entered an OFF state.

59. The method of claim 58

further comprising sensing current flowing in a primary-switch diode connected in parallel across a primary switch and poled to block current flow from a DC input source to a primary winding of the transformer; and turning on the primary switch after a current flows through the primary-switch diode indicating that capacitances associated with the primary switch have discharged.

60. The apparatus of claim 4 further comprising, a sense circuit connected to the series circuit for detecting completion of a forward energy transfer portion of the converter operating cycles.

61. The apparatus of claim 60 wherein the sense circuit senses magnetizing current flowing between the transformer and the capacitor leg.

62. The apparatus of claim 61 wherein:

the series circuit further comprises a first unidirectional conducting device poled to conduct a magnetizing current during a first portion of a magnetizing energy recycling portion of each of the succession of the converter operating cycles; and

the sense circuit sense the current flowing in the first unidirectional conducting device.

63. The apparatus of claim 62 wherein:

the series circuit further comprises an impedance connected in series with the first unidirectional conducting device and the sense circuit senses a voltage across the impedance induced by the magnetizing current.

64. The apparatus of claim 63 wherein the impedance comprises a resistor.

65. The apparatus of claim 63 wherein the first unidirectional conducting device comprises a diode.

66. The apparatus of claim 62 wherein the sense circuit senses a voltage across the first unidirectional conducting device.

67. The apparatus of claim 66 wherein the sense circuit further comprises:

a source of bias current connected through a second unidirectional conducting device to the capacitor leg side of the first unidirectional conducting device, the bias current and second unidirectional conducting device being poled to reverse bias the first unidirectional conducting device; and

the sense circuit senses the voltage, V_s , across the series combination of the first and second unidirectional conducting devices.

68. The apparatus of claim 67 wherein the second unidirectional conducting device comprises a diode.

18

69. The apparatus of claim 68 wherein the source of bias current further comprises a voltage source, V_b , and a current limiting resistor.

70. The apparatus of claim 67 wherein the sense circuit provides an indication of when the magnetizing current crosses zero.

71. The apparatus of claim 67 wherein the sense circuit produces a signal which inhibits (enables) initiation of another converter operating cycle before (after) the magnetizing current crosses zero.

72. The apparatus of claim 67 wherein the sense circuit produces a signal which inhibits (enables) initiation of another converter operating cycle before (after) the magnetizing current has passed through a predefined value.

73. The apparatus of claim 62, 66, 67, 70, 71, or 72 wherein the sense circuit provides a signal indicating that the primary switch has entered an OFF state.

74. The apparatus of claim 73 wherein the reset circuitry further comprises a switch controller, the switch controller causing the switch circuitry to enter the closed state after the primary switch has entered the OFF state.

75. The apparatus of claim 74 wherein:

the primary switch further comprises a primary-switch diode connected in parallel across the primary switch and poled to block current flow from the DC input source to the primary winding of the transformer; and further comprising

a primary switch sense circuit connected to sense current flowing in the primary-switch diode;

wherein the primary switch sense circuit initiates turning on the primary switch after a current flows through the primary-switch diode indicating that capacitances associated with the primary switch have discharged.

76. The apparatus of claim 35 further comprising,

a sense circuit connected to the series circuit for detecting completion of the forward energy transfer portion of the converter operating cycles.

77. The apparatus of claim 76 wherein the sense circuit senses magnetizing current flowing between the transformer and the reset capacitor.

78. The apparatus of claim 77 wherein:

the series circuit further comprises a first unidirectional conducting device poled to conduct a magnetizing current during a first portion of a magnetizing energy recycling portion of each of the succession of the converter operating cycles; and

the sense circuit senses the current flowing in the first unidirectional conducting device.

79. The apparatus of claim 78 wherein:

the series circuit further comprises an impedance connected in series with the first unidirectional conducting device and the sense circuit senses a voltage across the impedance induced by the magnetizing current.

80. The apparatus of claim 79 wherein the impedance comprises a resistor.

81. The apparatus of claim 79 wherein the first unidirectional conducting device comprises a diode.

82. The apparatus of claim 78 wherein the sense circuit senses a voltage across the first unidirectional conducting device.

83. The apparatus of claim 82 wherein the sense circuit further comprises:

a source of bias current connected through a second unidirectional conducting device to the capacitor leg side of the first unidirectional conducting device, the

bias current and second unidirectional conducting device being poled to reverse bias the first unidirectional conducting device; and

the sense circuit senses the voltage, V_s , across the series combination of the first and second unidirectional conducting devices.

84. The apparatus of claim 83 wherein the second unidirectional conducting device comprises a diode.

85. The apparatus of claim 84 wherein the source of bias current further comprises a voltage source, V_b , and a current limiting resistor.

86. The apparatus of claim 83 wherein the sense circuit provides an indication of when the magnetizing current crosses zero.

87. The apparatus of claim 83 wherein the sense circuit produces a signal which inhibits (enables) initiation of another converter operating cycle before (after) the magnetizing current crosses zero.

88. The apparatus of claim 83 wherein the sense circuit produces a signal which inhibits (enables) initiation of another converter operating cycle before (after) the magnetizing current has passed through a predefined value.

89. The apparatus of claim 78, 82, 83, 86, 87, or 88 wherein the sense circuit provides a signal indicating that the primary switch has entered an OFF state.

90. The apparatus of claim 89 wherein the reset circuitry further comprises a switch controller, the switch controller causing the switch circuitry to enter the closed state after the primary switch has entered the OFF state.

91. The apparatus of claim 90 wherein:

the primary switch further comprises a primary-switch diode connected in parallel across the primary switch and poled to block current flow from the DC input source to the primary winding of the transformer; and further comprising

a primary switch sense circuit connected to sense current flowing in the primary-switch diode;

wherein the primary switch sense circuit initiates turning on the primary switch after a current flows through the primary-switch diode indicating that capacitances associated with the primary switch have discharged.

92. The apparatus of claim 39 further comprising,

a sense circuit connected to the series circuit for detecting completion of a forward energy transfer portion of the converter operating cycles.

93. The apparatus of claim 92 wherein the sense circuit senses magnetizing current flowing between the transformer and the reset capacitor.

94. The apparatus of claim 93 wherein:

the series circuit further comprises a first unidirectional conducting device poled to conduct a magnetizing current during a first portion of a magnetizing energy recycling portion of each of the succession of the converter operating cycles; and

the sense circuit senses the current flowing in the first unidirectional conducting device.

95. The apparatus of claim 94 wherein:

the series circuit further comprises an impedance connected in series with the first unidirectional conducting device and the sense circuit senses a voltage across the impedance induced by the magnetizing current.

96. The apparatus of claim 95 wherein the impedance comprises a resistor.

97. The apparatus of claim 95 wherein the first unidirectional conducting device comprises a diode.

98. The apparatus of claim 94 wherein the sense circuit senses a voltage across the first unidirectional conducting device.

99. The apparatus of claim 98 wherein the sense circuit further comprises:

a source of bias current connected through a second unidirectional conducting device to the capacitor leg side of the first unidirectional conducting device, the bias current and second unidirectional conducting device being poled to reverse bias the first unidirectional conducting device; and

the sense circuit senses the voltage, V_s , across the series combination of the first and second unidirectional conducting devices.

100. The apparatus of claim 99 wherein the second unidirectional conducting device comprises a diode.

101. The apparatus of claim 100 wherein the source of bias current further comprises a voltage source, V_b , and a current limiting resistor.

102. The apparatus of claim 99 wherein the sense circuit provides an indication of when the magnetizing current crosses zero.

103. The apparatus of claim 99 wherein the sense circuit produces a signal which inhibits (enables) initiation of another converter operating cycle before (after) the magnetizing current crosses zero.

104. The apparatus of claim 99 wherein the sense circuit produces a signal which inhibits (enables) initiation of another converter operating cycle before (after) the magnetizing current has passed through a predefined value.

105. The apparatus of claim 94, 98, 99, 102, 103, or 104 wherein the sense circuit provides a signal indicating that the primary switch has entered an OFF state.

106. The apparatus of claim 105 wherein the reset circuitry further comprises a switch controller, the switch controller causing the switch circuitry to enter the closed state after the primary switch has entered the OFF state.

107. The apparatus of claim 106 wherein:

the primary switch further comprises a primary-switch diode connected in parallel across the primary switch and poled to block current flow from the DC input source to the primary winding of the transformer; and further comprising

a primary switch sense circuit connected to sense current flowing in the primary-switch diode;

wherein the primary switch sense circuit initiates turning on the primary switch after a current flows through the primary-switch diode indicating that capacitances associated with the primary switch have discharged.

108. The method of claim 40 further comprising:

sensing completion of the forward energy transfer portion of the converter operating cycles.

109. The method of claim 108 wherein the sensing further comprises sensing magnetizing current flowing between a winding of the transformer and the reset capacitor.

110. The method of claim 109 wherein the sensing further comprises allowing the magnetizing current to flow through an impedance connected between the winding of the transformer and the reset capacitor and sensing a voltage induced in the impedance by the magnetizing current.

111. The method of claim 110 wherein the impedance is a resistor.

112. The method of claim 110 further comprising allowing the magnetizing current to flow through a first unidirectional conducting device in series with the impedance.

21

113. The method of claim 109 further comprising allowing the magnetizing current to flow through a first unidirectional conducting device connected between the winding of the transformer and the reset capacitor and sensing a voltage across the first unidirectional conducting device.

114. The method of claim 113 wherein the sensing further comprises:

providing a source of bias current connected through a second unidirectional conducting device to the reset capacitor side of the first unidirectional conducting device, the bias current and second unidirectional conducting device being poled to reverse bias the first unidirectional conducting device; and

sensing the voltage, V_s , across the series combination of the first and second unidirectional conducting devices.

115. The method of claim 114 wherein the second unidirectional conducting device comprises a diode.

116. The method of claim 115 wherein the source of bias current further comprises a voltage source, V_b , and a current limiting resistor.

117. The method of claim 114 wherein the sensing further comprises detecting a value of V_s corresponding to when the magnetizing current crosses zero.

118. The method of claim 117 further comprising inhibiting initiation of another converter operating cycle until V_s indicates that the magnetizing current crosses zero.

119. The method of claim 117 further comprising inhibiting initiation of another converter operating cycle until V_s indicates that the magnetizing current has passed through a predefined value.

120. The method of claim 109, 113, or 114 further comprising closing a reset switch after completion of the forward energy transfer portion of the converter operating cycles.

121. The method of claim 120 wherein:

said connecting comprises using a primary switch and further comprising

providing a primary-switch diode connected in parallel across the primary switch and poled to block current flow from a DC input source to the winding of the transformer; and

sensing current flowing in the primary-switch diode; turning on the primary switch after a current flows through the primary-switch diode indicating that capacitances associated with the primary switch have discharged.

122. Apparatus for use in a switching power converter of the kind having

a transformer,

a primary switch for connecting a DC input source to a winding of the transformer during a portion of each of a series of converter operating cycles, and

a reset capacitor, the apparatus comprising:

a first unidirectional conducting device connected between a winding of the transformer and the reset capacitor to conduct a magnetizing current during a first portion of a magnetizing energy recycling portion of the converter operating cycles, the first unidirectional conducting device being poled to conduct the magnetizing current which flows at the time that the primary switch is opened; and

a sense circuit connected to sense the current flowing in the unidirectional conducting device.

123. The apparatus of claim 122 further comprising a resistance in series with the first unidirectional conducting device; and wherein the sense circuit senses the voltage across the resistance.

22

124. The apparatus of claim 122 wherein:

the first unidirectional conducting device comprises a diode; and

the sense circuit senses the voltage across the diode.

125. The apparatus of claim 124 further comprising:

a source of bias current, connected through a second unidirectional conducting device to the reset capacitor side of the first unidirectional conducting device;

the bias current and second unidirectional conducting device being poled to reverse bias the first unidirectional conducting device; and

wherein the sense circuit senses the voltage, V_s , across the series combination of the first and second unidirectional conducting devices.

126. The apparatus of claim 125 wherein the second unidirectional conducting device comprises a diode.

127. The apparatus of claim 126 wherein the source of bias current further comprises a voltage source, V_b , and a current limiting resistor.

128. The apparatus of claim 125 wherein the sense circuit provides an indication of when the magnetizing current crosses zero.

129. The apparatus of claim 125 wherein the sense circuit produces a signal for inhibiting (enabling) initiation of another converter operating cycle before (after) the magnetizing current crosses zero.

130. The apparatus of claim 125 wherein the sense circuit produces a signal for inhibiting (enabling) initiation of another converter operating cycle before (after) the magnetizing current has passed through a predefined value.

131. The apparatus of claim 122, 124, 125, 128, 129 or 130 wherein the sense circuit provides a signal indicating that the primary switch has entered an OFF state.

132. The apparatus of claim 131 further comprises a switch controller configured to cause a reset switch to enter a closed state after the primary switch has entered the OFF state.

133. The apparatus of claim 132 further comprising:

a primary-switch diode connected in parallel across the primary switch and poled to block current flow from the DC input source to the primary winding of the transformer; and

a primary switch sense circuit connected to sense current flowing in the primary-switch diode;

wherein the primary switch sense circuit is configured to initiate turning on the primary switch after a current flows through the primary-switch diode indicating that capacitances associated with the primary switch have discharged.

134. A method for use in a switching power converter of the kind having

a transformer,

a primary switch for connecting a DC input source to a winding of the transformer during a portion of each of a series of converter operating cycles, and

a reset capacitor, the method comprising:

providing a first unidirectional conducting device between a winding of the transformer and the reset capacitor to conduct a magnetizing current during a first portion of a magnetizing energy recycling portion of the converter operating cycles, the first unidirectional conducting device being poled to conduct the magnetizing current which flows at the time that the primary switch is opened; and

sensing current flowing in the unidirectional conducting device.

23

135. The method of claim 134 further comprising:
providing a resistance in series with the first unidirectional conducting device; and
the sensing comprises sensing the voltage across the resistance.
136. The method of claim 134 wherein:
the first unidirectional conducting device comprises a diode; and
the sensing comprises sensing the voltage across the diode.
137. The method of claim 136 further comprising:
providing a source of bias current, connected through a second unidirectional conducting device to the reset capacitor side of the first unidirectional conducting device;
the bias current and second unidirectional conducting device being poled to reverse bias the first unidirectional conducting device; and
the sensing comprises sensing the voltage, V_s , across the series combination of the first and second unidirectional conducting devices.
138. The method of claim 137 wherein the second unidirectional conducting device comprises a diode.
139. The method of claim 138 wherein the source of bias current further comprises a voltage source, V_b , and a current limiting resistor.

24

140. The method of claim 137 wherein the sensing further comprises detecting a value of V_s corresponding to when the magnetizing current crosses zero.
141. The method of claim 140 further comprising inhibiting initiation of another converter operating cycle until V_s indicates that the magnetizing current crosses zero.
142. The method of claim 140 further comprising inhibiting initiation of another converter operating cycle until V_s indicates that the magnetizing current has passed through a predefined value.
143. The method of claim 134, 136, or 137 further comprising closing a reset switch after completion of the forward energy transfer portion of the converter operating cycles.
144. The method of claim 143 further comprising:
providing a primary-switch diode connected in parallel across the primary switch and poled to block current flow from a DC input source to the winding of the transformer; and
sensing current flowing in the primary-switch diode;
turning on the primary switch after a current flows through the primary-switch diode indicating that capacitances associated with the primary switch have discharged.

* * * * *

UNITED STATES PATENT AND TRADEMARK OFFICE
CERTIFICATE OF CORRECTION

PATENT NO. : RE 38,196 E
APPLICATION NO. : 09/657970
DATED : July 22, 2003
INVENTOR(S) : Jay Prager and Patrizio Vinciarelli

Page 1 of 1

It is certified that error appears in the above-identified patent and that said Letters Patent is hereby corrected as shown below:

Title Page (Page 2), References Cited, Other Publications, Basset reference, please delete "Contant" and insert --Constant-- therefor;

Title Page (Page 2), References Cited, Other Publications, Birdsall reference, please delete "1997" and insert --1979-- therefor;

Title Page (Page 3), References Cited, Other Publications, Carsten reference, after "vol." please insert --2--;

Title Page (Page 4), References Cited, Other Publications, Severns references, please delete "Recitifer" and insert --Rectifier-- therefor;

Title Page (Page 4), References Cited, Other Publications, Clemente reference, after "International" please insert --Rectifier--;

Title Page (Page 4), References Cited, Other Publications, third Schlecht reference, please delete "Martin F. Schlet" and insert --Martin F. Schlecht-- therefor.

Signed and Sealed this

Sixteenth Day of September, 2008

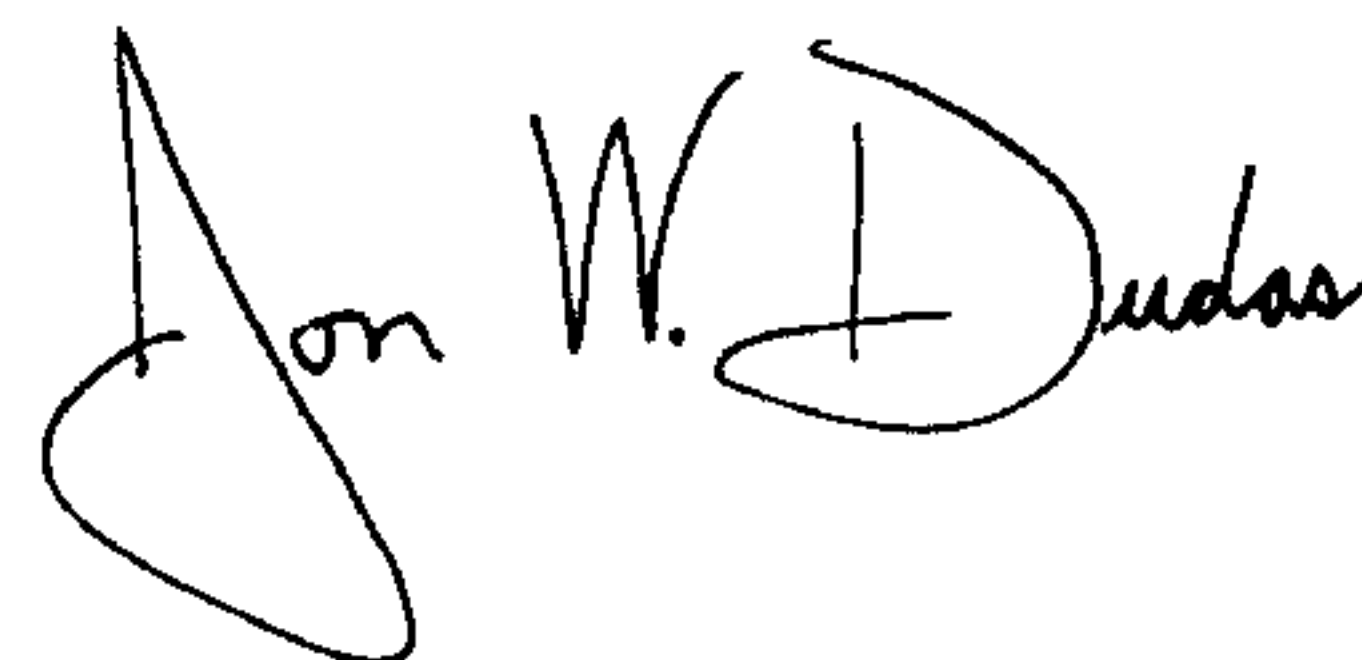
A handwritten signature in black ink, reading "Jon W. Dudas". The signature is stylized, with a large, looped initial "J" and a cursive "Dudas".

JON W. DUDAS
Director of the United States Patent and Trademark Office