



US00RE38085E

(19) **United States**  
(12) **Reissued Patent**  
**Nishi**

(10) **Patent Number: US RE38,085 E**  
(45) **Date of Reissued Patent: Apr. 22, 2003**

(54) **EXPOSURE METHOD AND PROJECTION EXPOSURE APPARATUS**

FOREIGN PATENT DOCUMENTS

(75) Inventor: **Kenji Nishi**, Tokyo (JP)  
(73) Assignee: **Nikon Corporation**, Tokyo (JP)

JP	A-61-251025	11/1986
JP	A-62-208629	9/1987
JP	A-63-12134	1/1988
JP	A-63-58930	3/1988
JP	63-128713 A	6/1988

(21) Appl. No.: **09/481,507**  
(22) Filed: **Jan. 12, 2000**

OTHER PUBLICATIONS

**Related U.S. Patent Documents**

Reissue of:

(64) Patent No.: **5,194,893**  
Issued: **Mar. 16, 1993**  
Appl. No.: **07/845,065**  
Filed: **Mar. 3, 1992**

“An Optical Lithography Scenario”, J.H. Bruning, Lithography Working Group Micro Tech 2000, Mar. 26–27, 1991.  
“Submicron 1:1 Optical Lithography, A discussion of the relative merits of various optical systems that have the potential to meet the challenges to optical lithography in the future.”, David A Markle, Semiconductor International, May 1986, pp. 137–142.  
English–language translation of JP–A–63–12134.  
English–language translation of JP–A–61–251025.  
Solid State Technology, May 1982, “Expanding the Horizons of Optical Projection Lithography”, Jere D. Buckley, pp. 77–82.  
SPIE, vol. 1088 Optical/Laser Microlithography II (1989), Step and Scan: A Systems Overview of a New Lithography Tool), Jere D. Buckley et al., pp. 424–433.  
J. Vac. Sci. Technol., 17(5), Sep./Oct. 1980, “Optical Imaging for Microfabrication”, J.H. Bruning, pp. 1147–1155.  
SPIE vol. 922, Optical/Laser Microlithography (1988), “the Paths to Subhalf–Micrometer Optical Lithography”, Burn J. Lin, pp. 256–269.

U.S. Applications:

(62) Division of application No. 08/377,254, filed on Jan. 24, 1995, now Pat. No. Re. 37,391.

(30) **Foreign Application Priority Data**

Mar. 6, 1991 (JP) ..... 3-39874

(51) **Int. Cl.<sup>7</sup>** ..... **G03B 27/42**  
(52) **U.S. Cl.** ..... **355/53; 355/55**  
(58) **Field of Search** ..... **355/53, 55, 71, 355/77; 250/548; 356/125, 358**

*Primary Examiner*—Fred L. Braun  
(74) *Attorney, Agent, or Firm*—Oliff & Berridge, PLC

(56) **References Cited**

(57) **ABSTRACT**

U.S. PATENT DOCUMENTS

3,819,265 A	6/1974	Feldman et al.	355/51
4,068,947 A	1/1978	Buckley et al.	355/72
4,420,233 A	12/1983	Nomoto et al.	353/122
4,558,949 A	12/1985	Uehara et al.	356/152
4,585,337 A	4/1986	Phillips	355/53 X
4,676,630 A	6/1987	Matsushida et al.	355/53
4,705,940 A	11/1987	Kohno	250/201
4,742,376 A	5/1988	Phillips	355/53 X
4,747,678 A	5/1988	Shafer et al.	350/505

A projection exposure apparatus carries out scan exposure with illumination flux of slit(s) by moving a mask and a substrate in a direction of one-dimension at synchronized speeds with each other. The mask is inclined with a predetermined angle relative to the substrate in the direction of one-dimensional movement. The substrate is also moved in a direction of optical axis of projection optical system when moved in the direction of one-dimension, such that a central part of transfer area on the substrate is located on a best focal plane of projection optical system upon scan exposure.

(List continued on next page.)

**43 Claims, 6 Drawing Sheets**

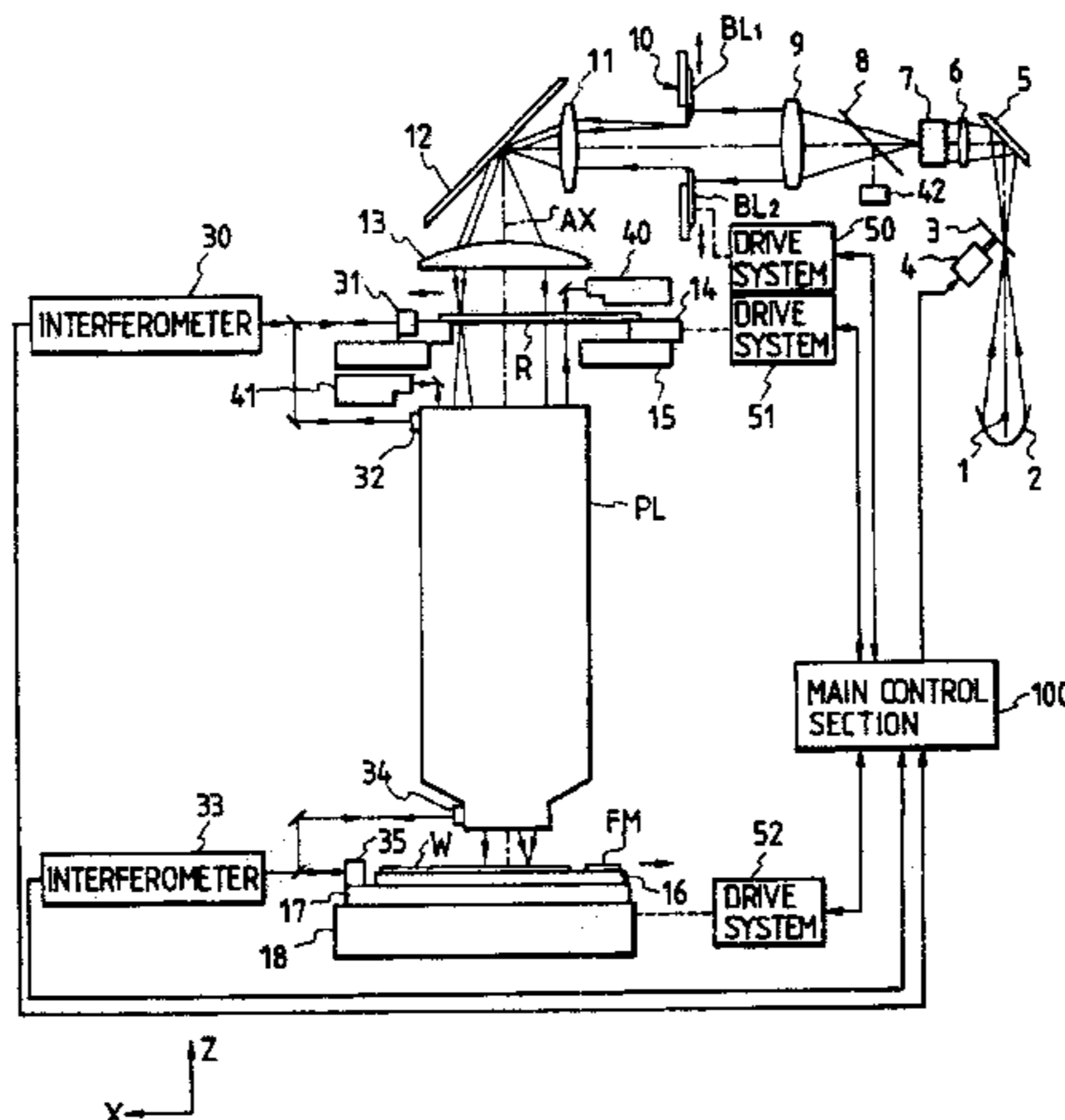

# US RE38,085 E

Page 2

---

U.S. PATENT DOCUMENTS		
4,748,478 A	5/1988	Suwa et al. .... 355/53
4,770,531 A	9/1988	Tanaka et al. .... 355/53
4,864,360 A	9/1989	Isohata et al. .... 355/53 X
4,869,998 A	9/1989	Eccles et al. .... 355/53 X
4,869,999 A	9/1989	Fukuda et al. .... 355/53 X
4,878,086 A	10/1989	Isohata et al. .... 355/53 X
4,902,900 A	2/1990	Kamiya et al. .... 250/548
4,924,257 A	5/1990	Jain ..... 355/53
4,933,714 A	6/1990	Buckley et al. .... 355/53 X
4,953,960 A	9/1990	Williamson ..... 350/742
4,962,318 A	10/1990	Nishi ..... 356/401 X
4,999,669 A	3/1991	Sakamoto et al. .... 355/53
5,089,913 A	2/1992	Singh et al. .... 359/727
5,150,152 A	9/1992	Isohata et al. .... 355/52
5,151,749 A	9/1992	Tanimoto et al. .... 356/375
5,160,957 A	11/1992	Ina et al. .... 355/53
5,227,839 A	7/1993	Allen ..... 355/53
5,227,862 A	7/1993	Oshida et al. .... 356/363
5,238,870 A	8/1993	Tanaka ..... 437/173



FIG. 2

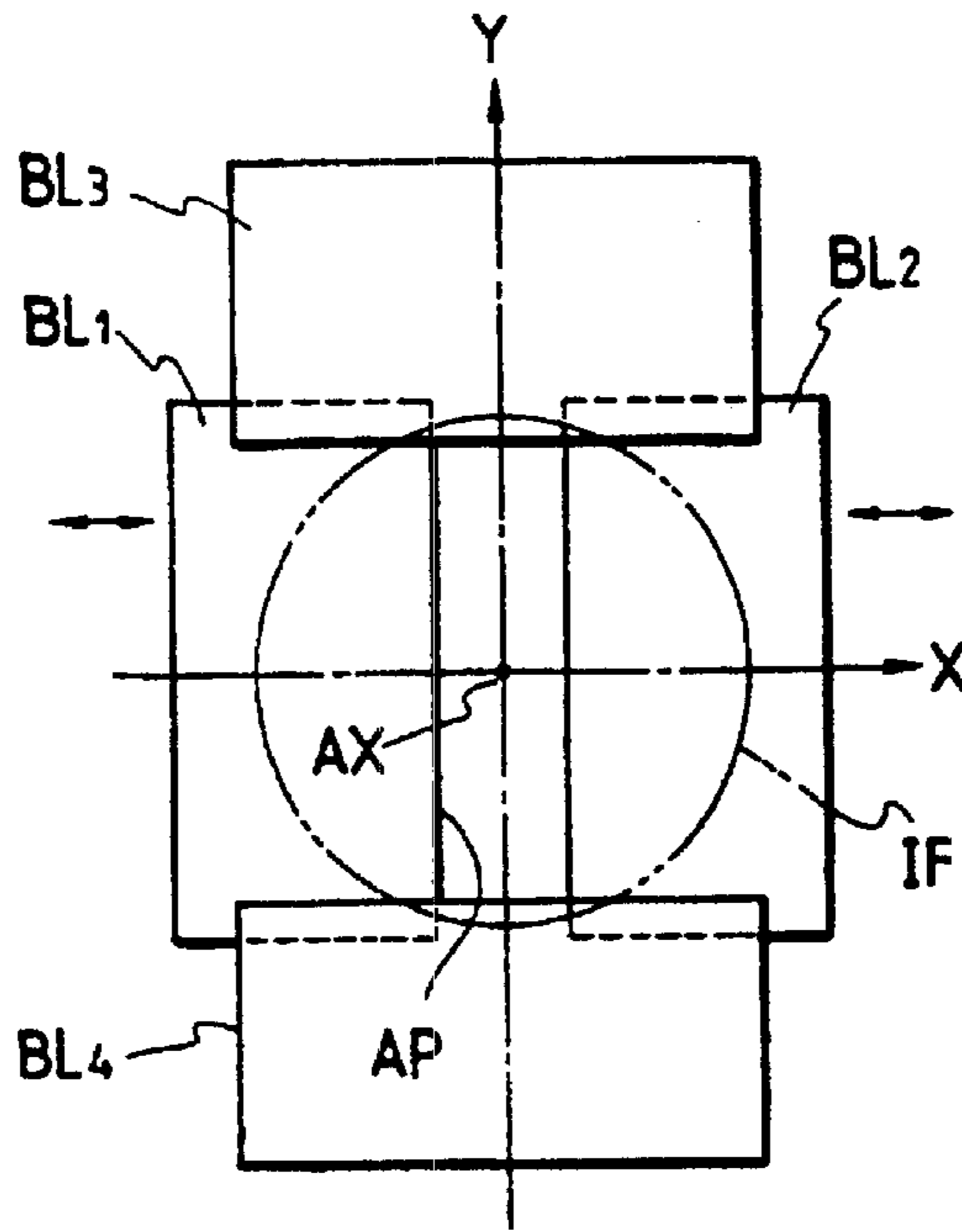

FIG. 3A

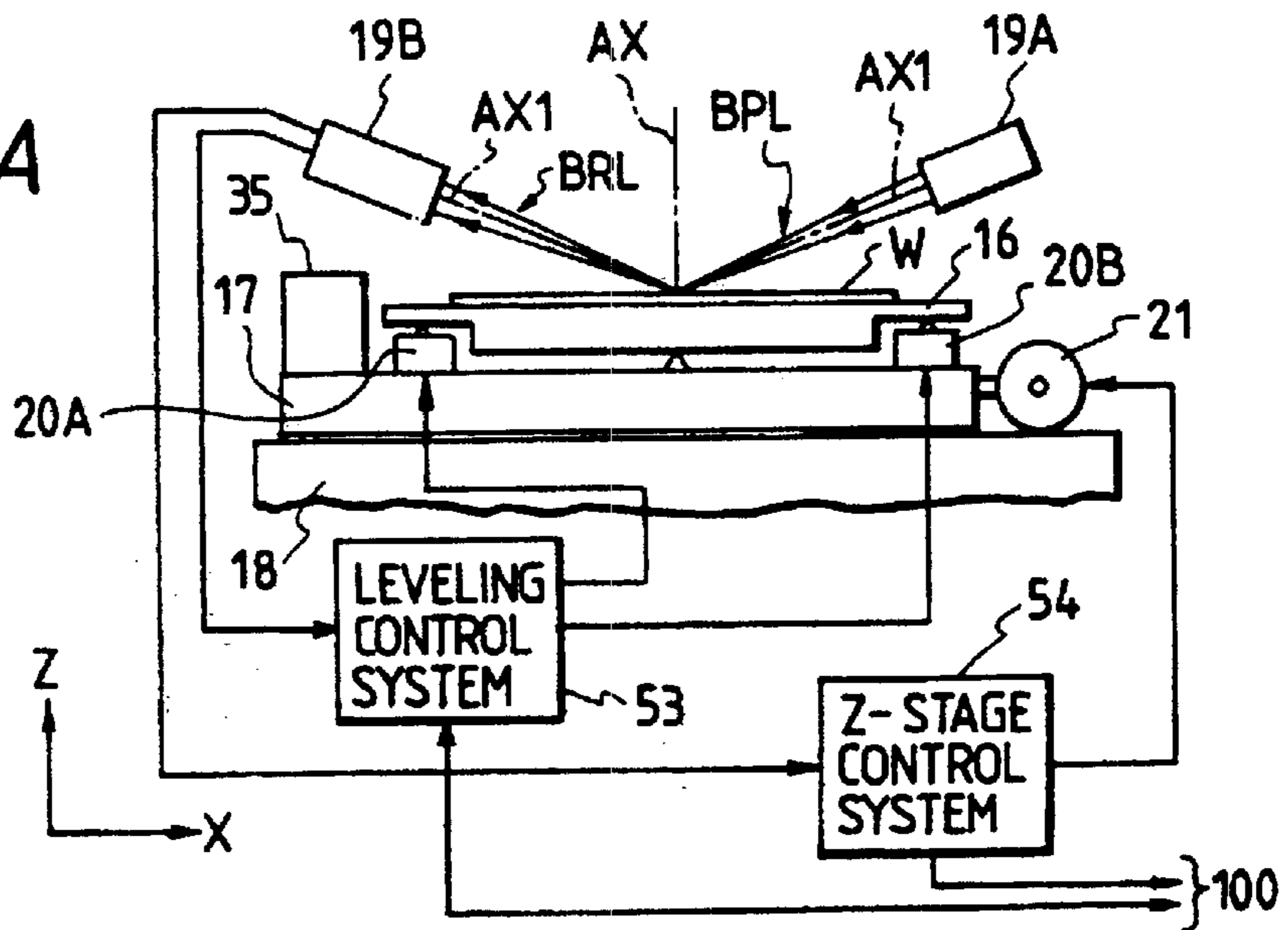
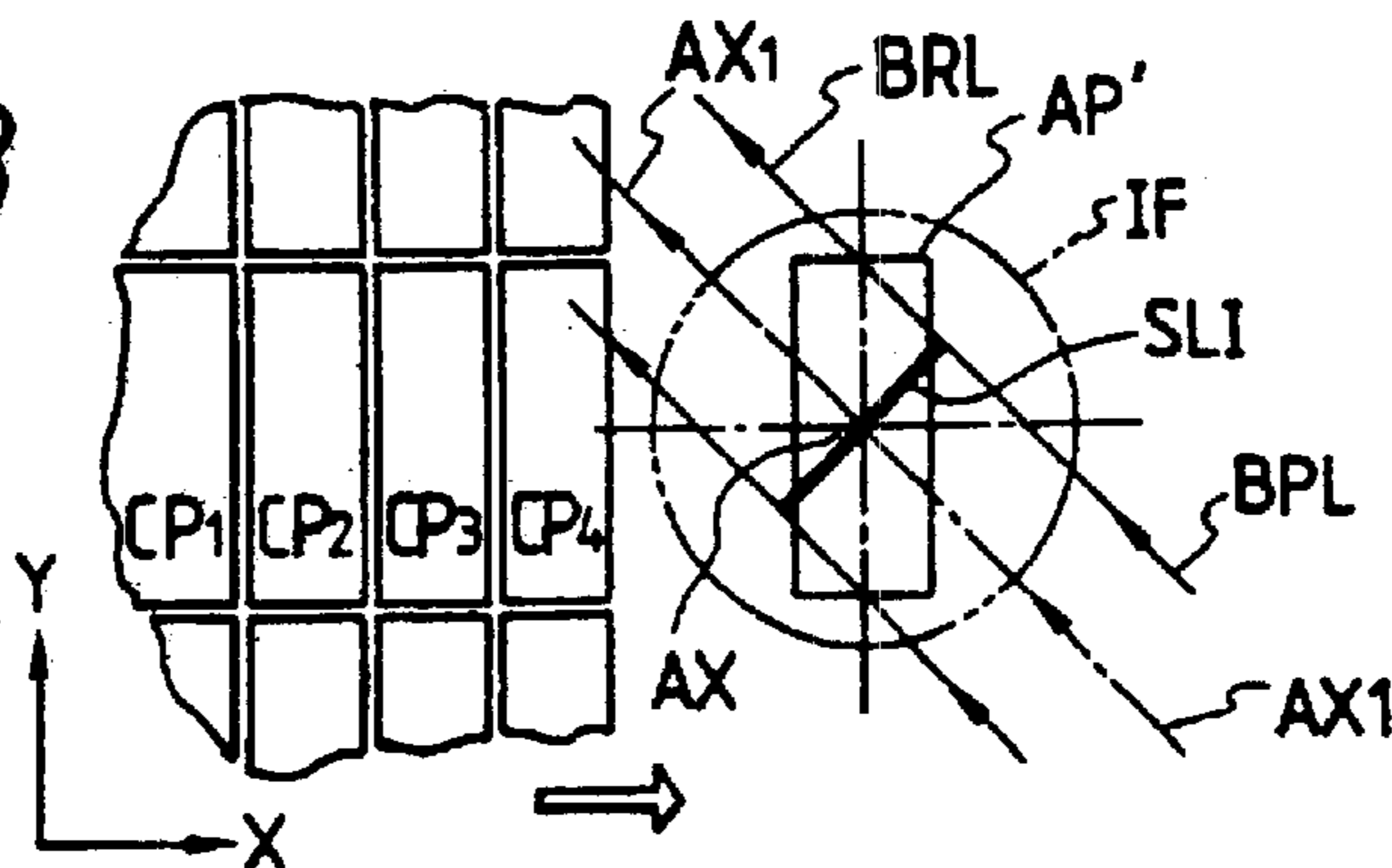

FIG. 3B



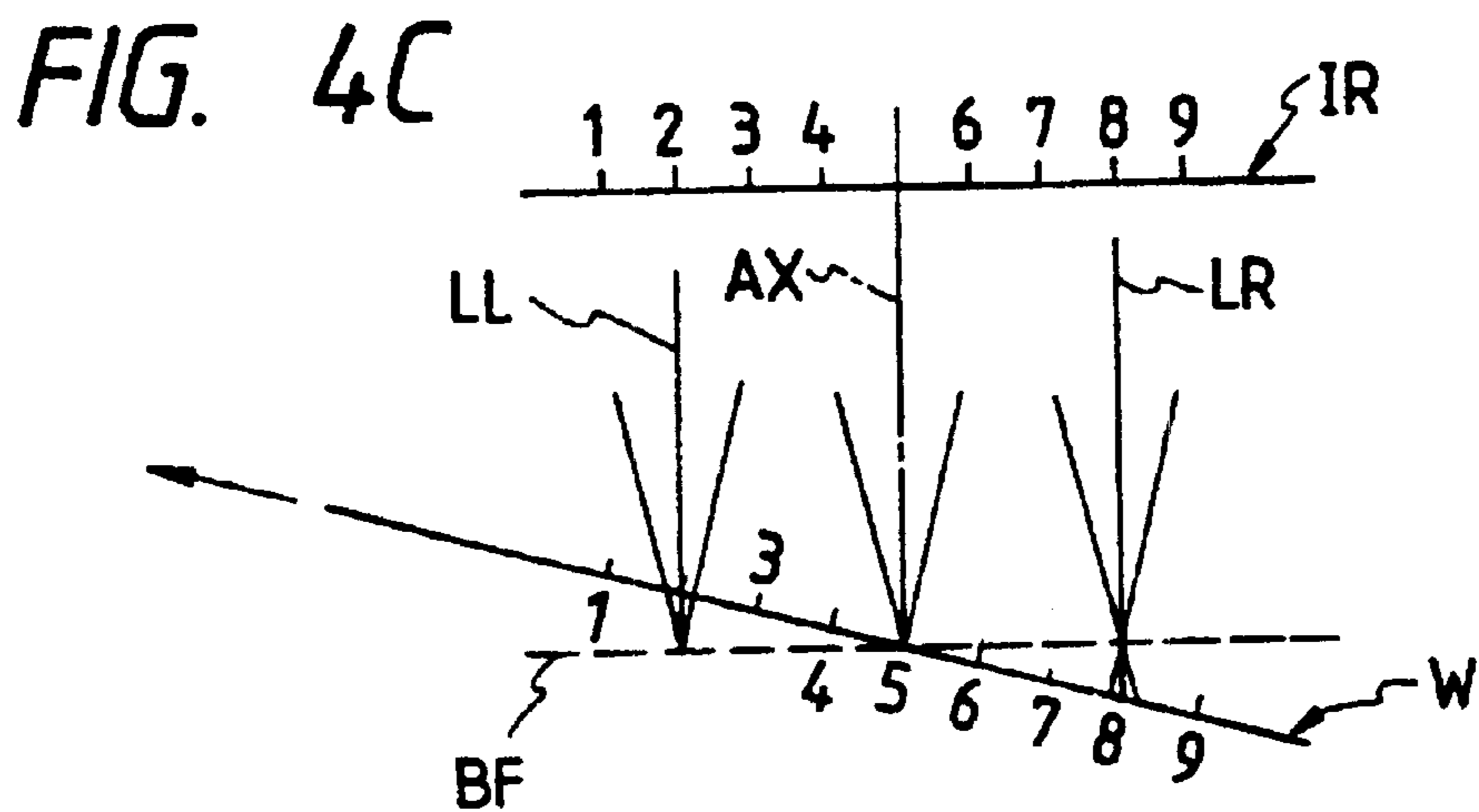
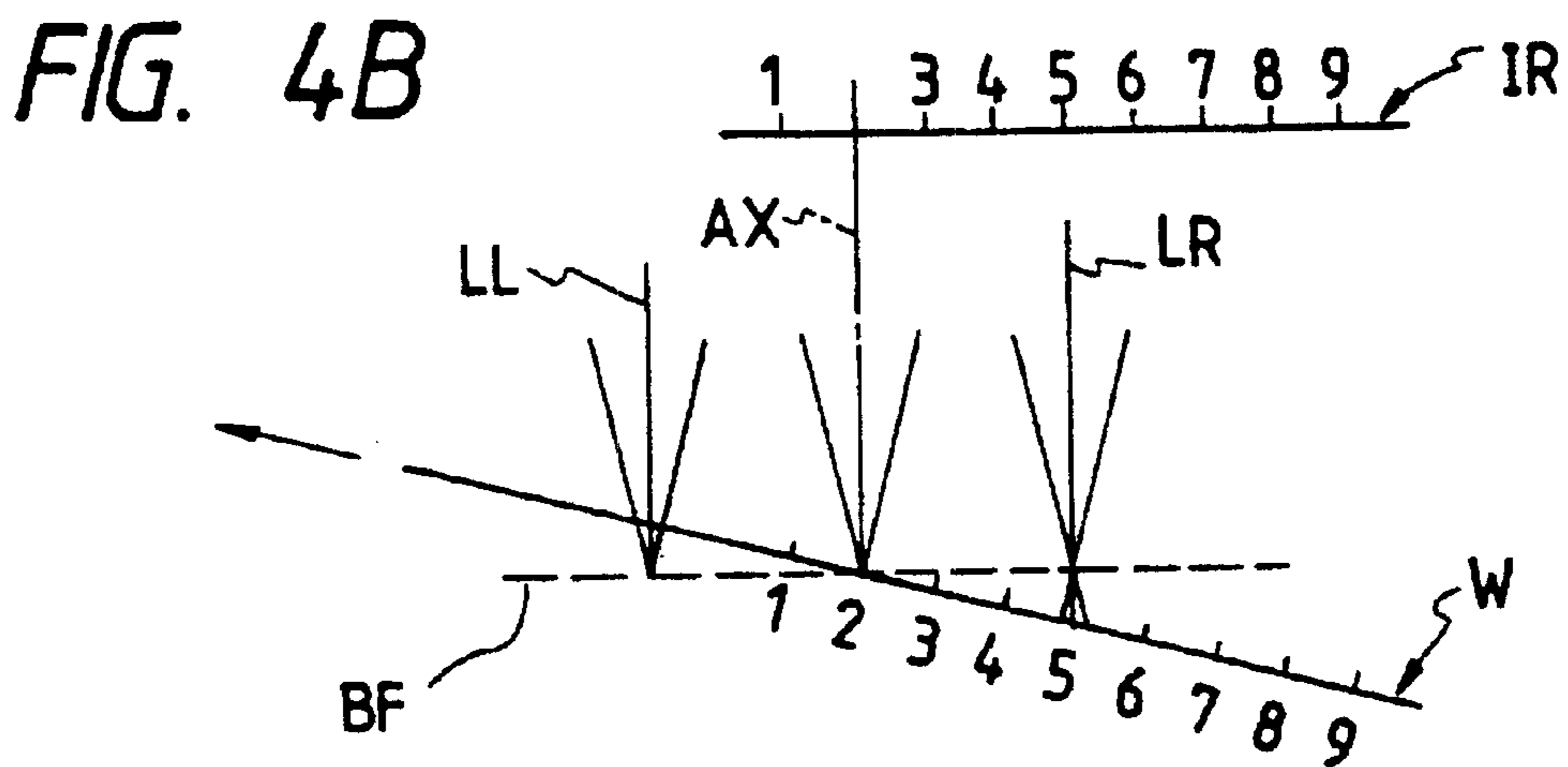
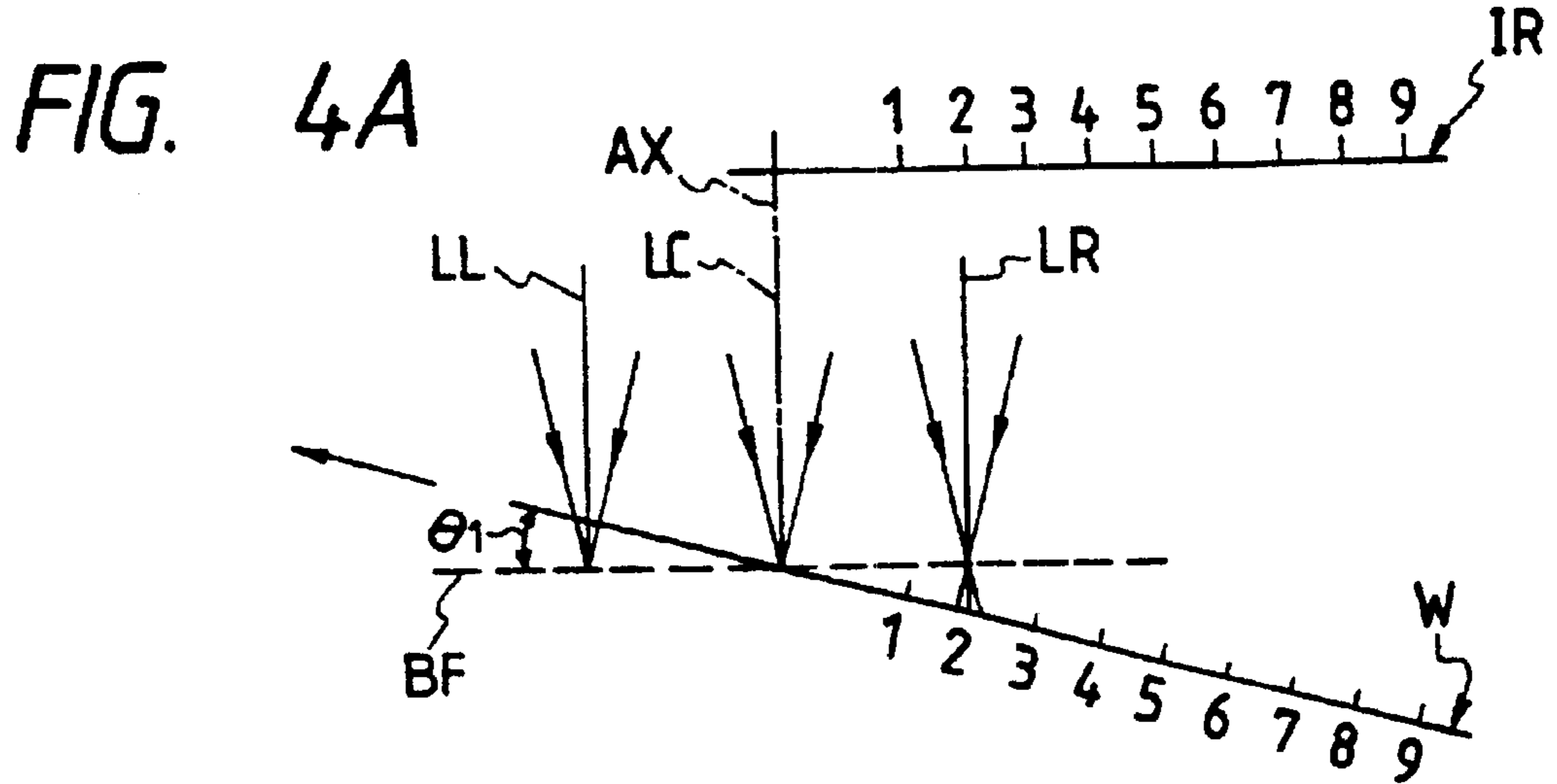

FIG. 5

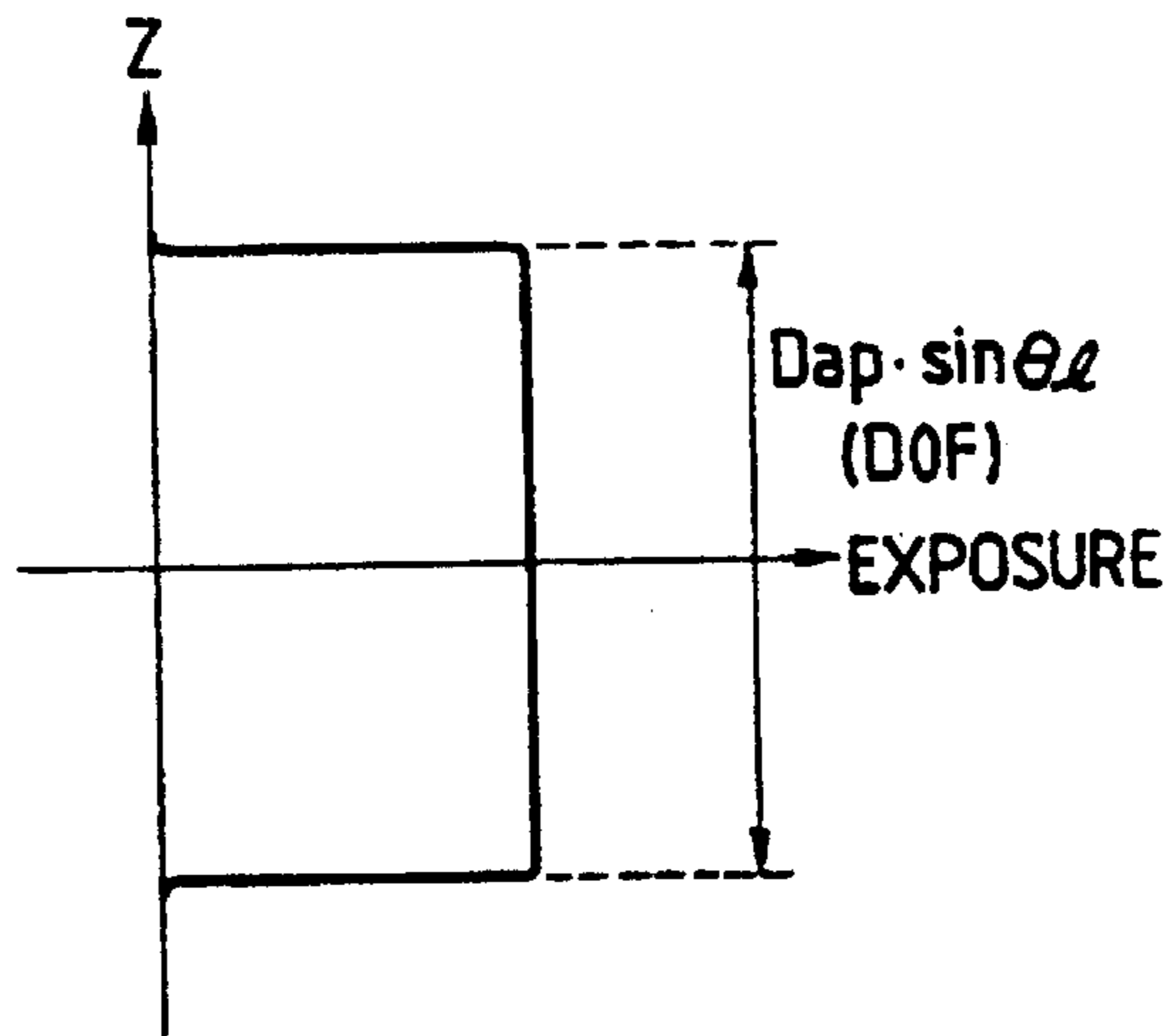

FIG. 6A

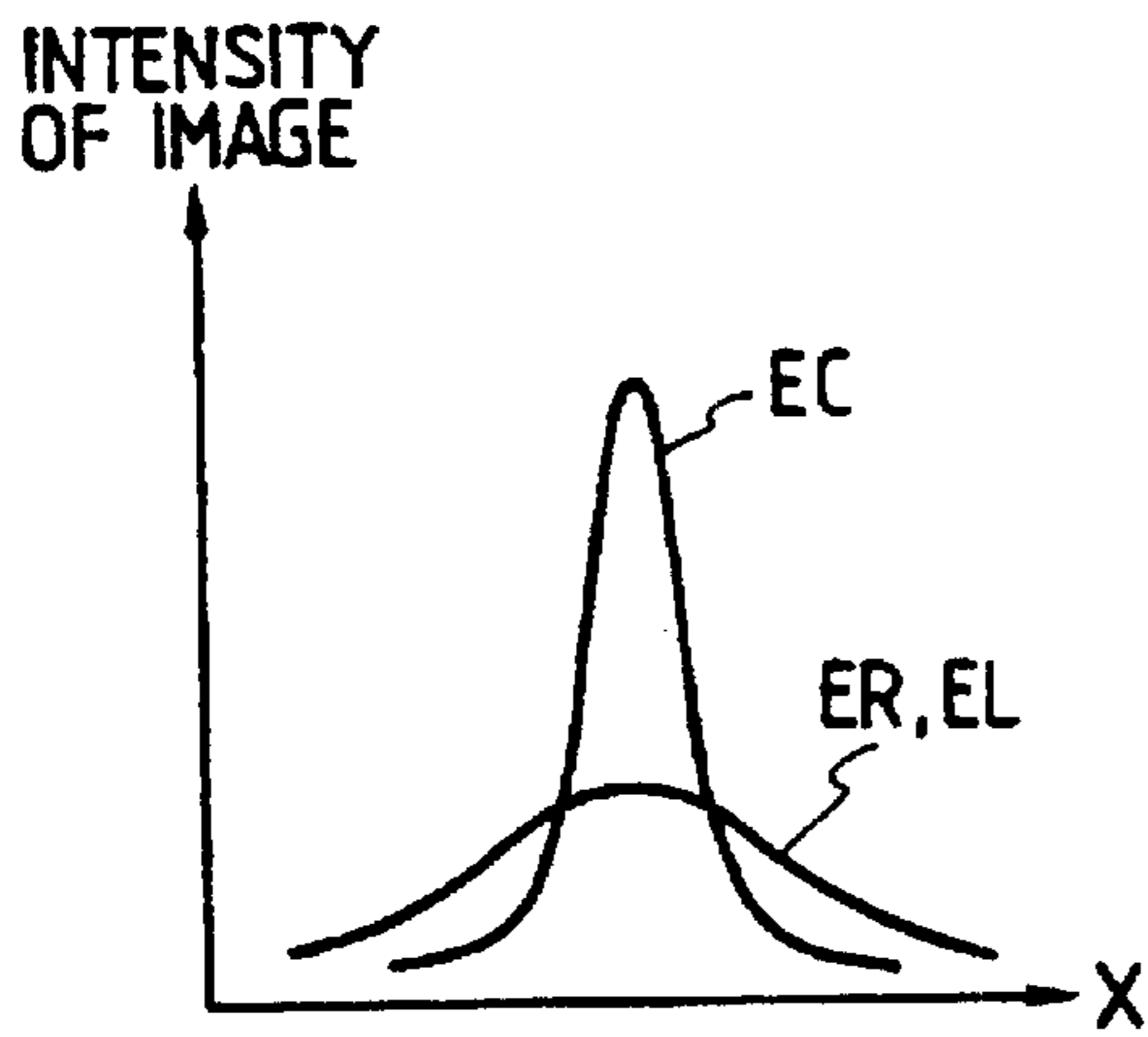

FIG. 6B

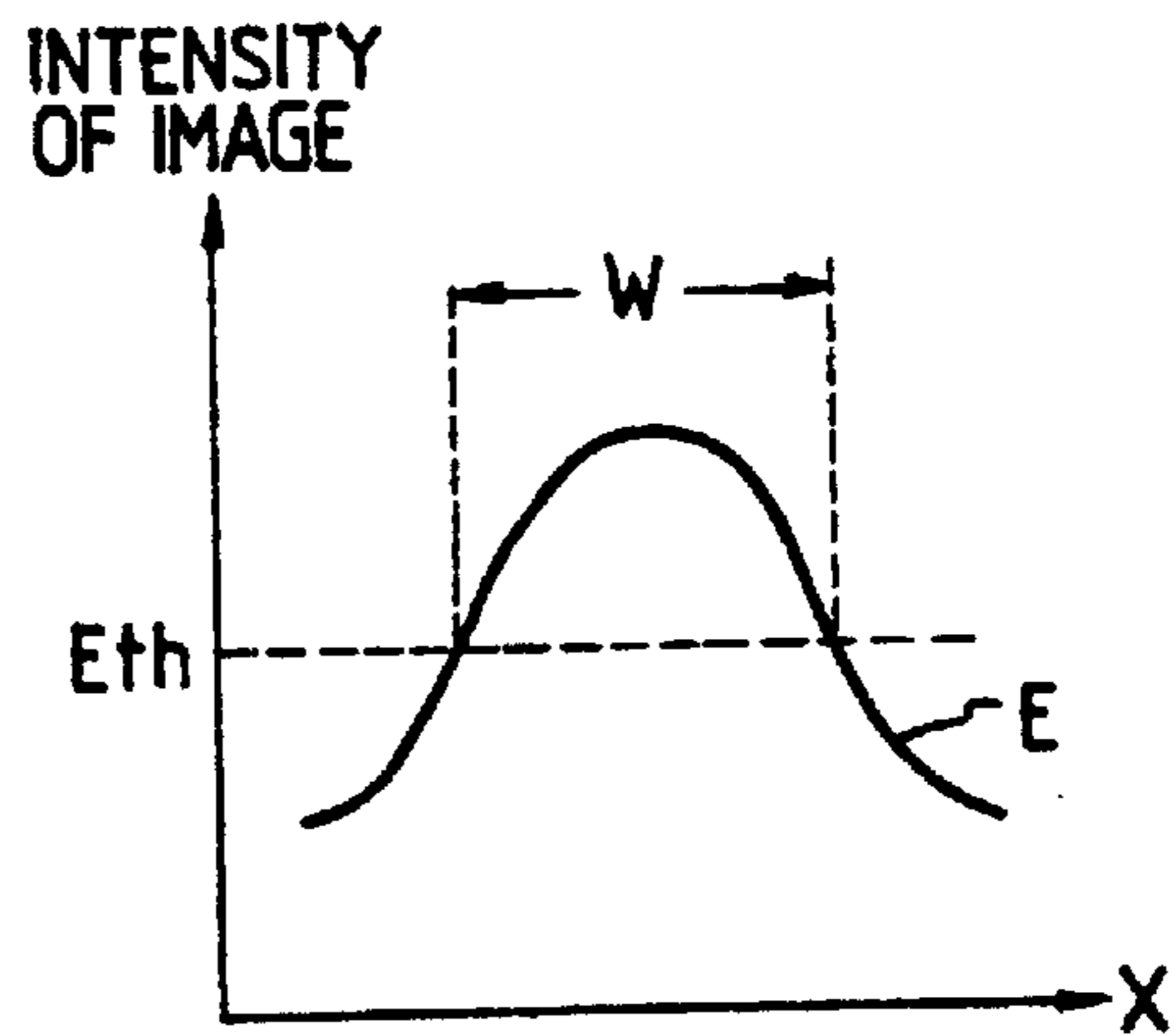

FIG. 7

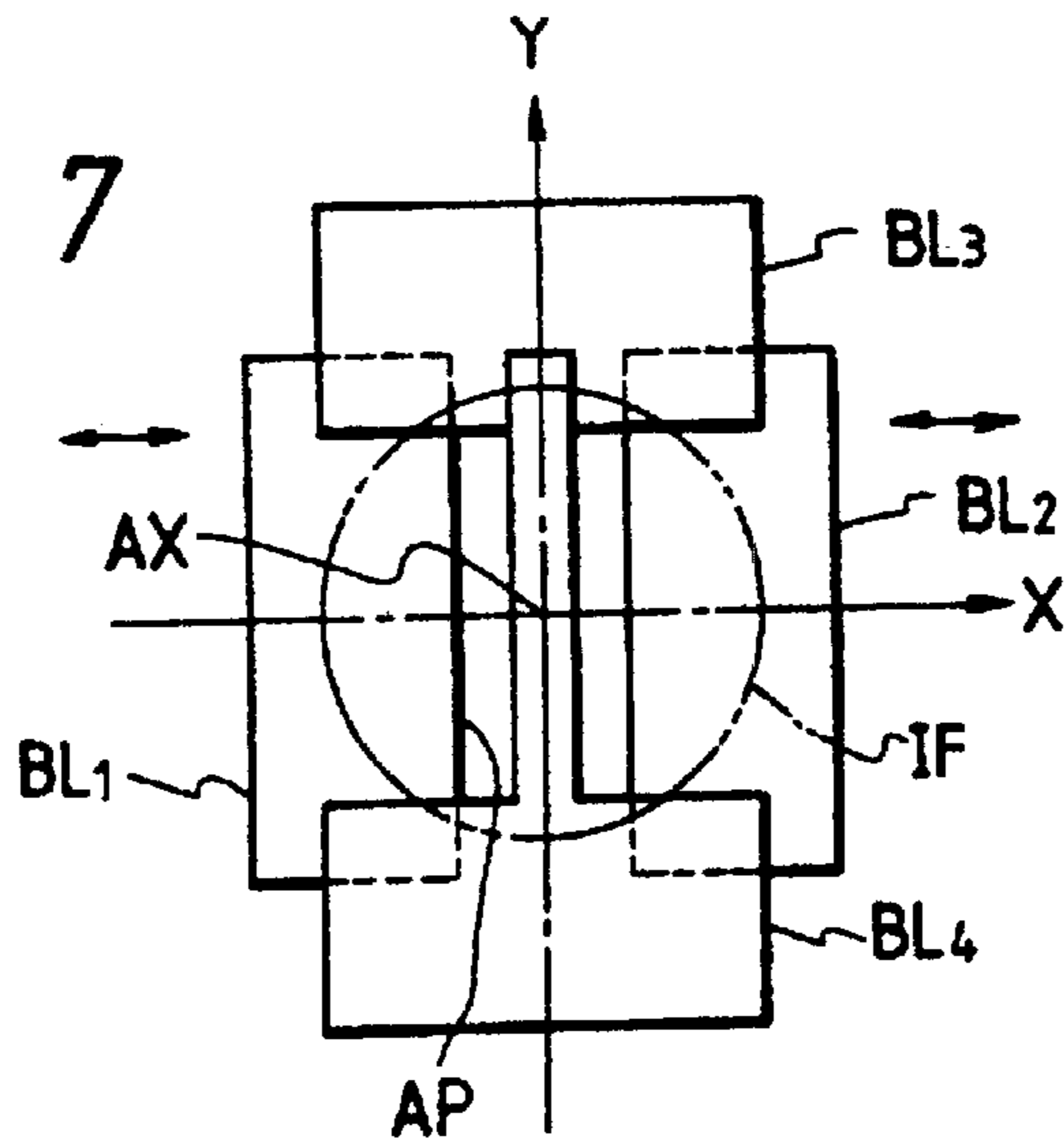

FIG. 8

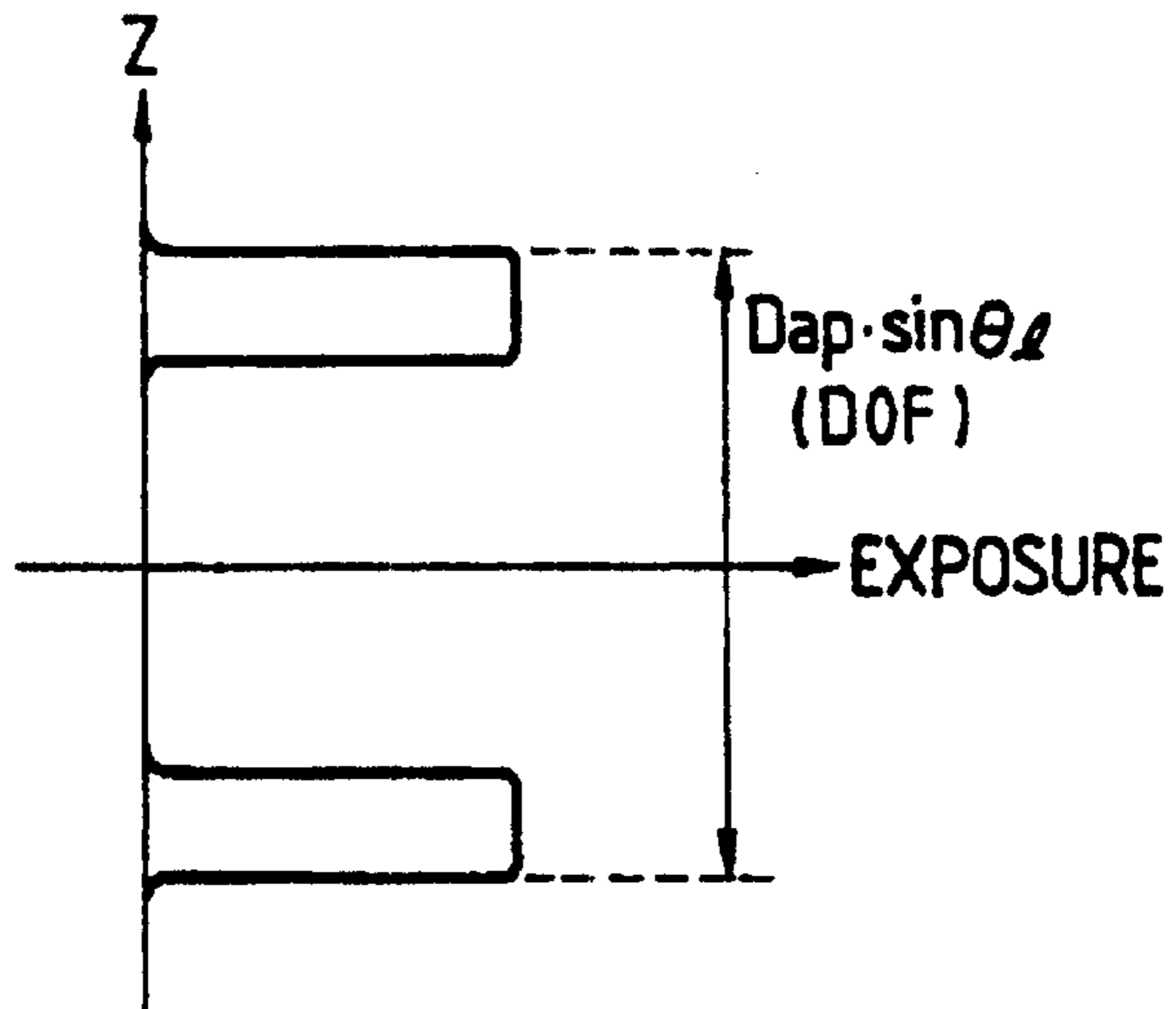

FIG. 9A

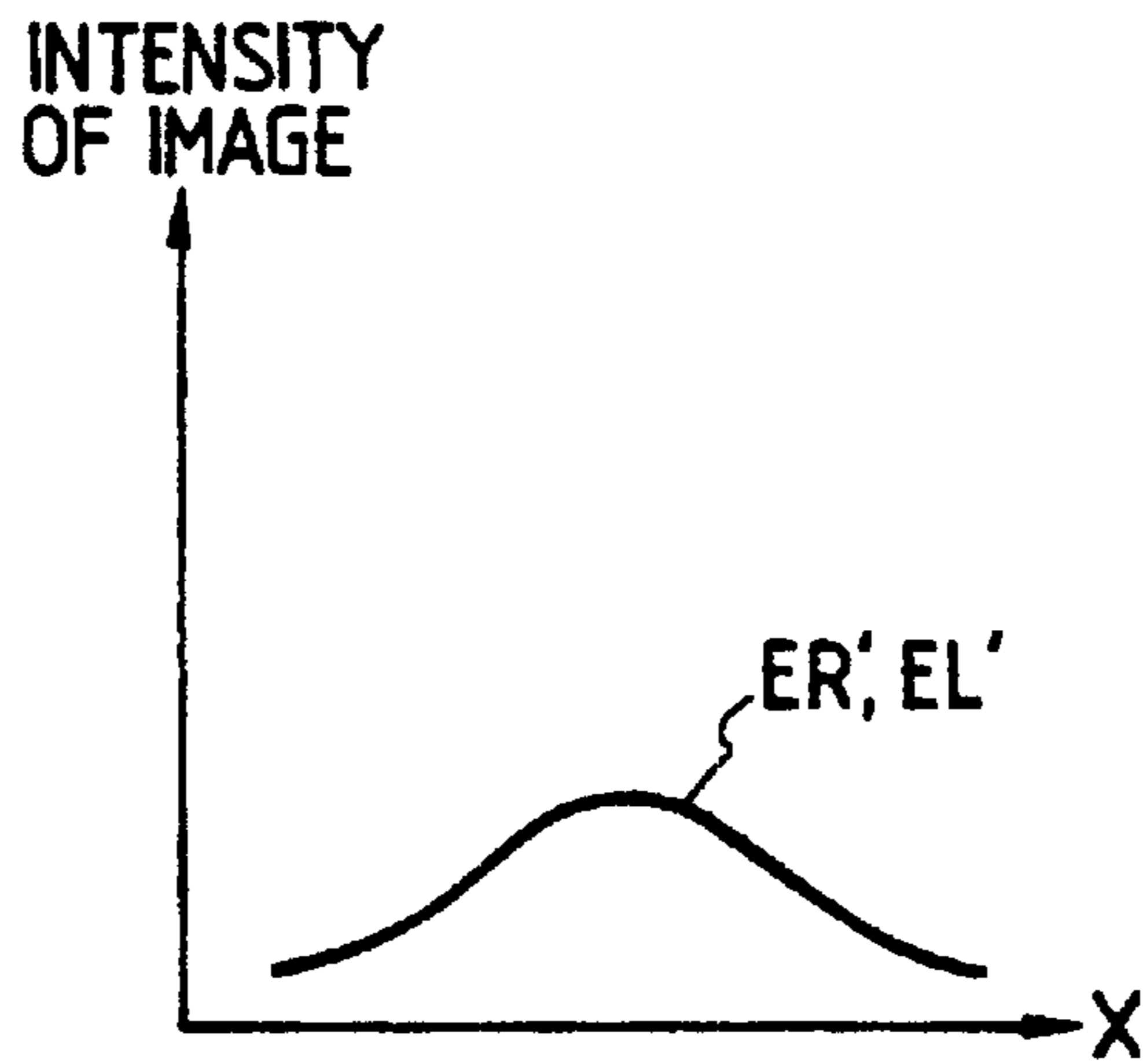

FIG. 9B

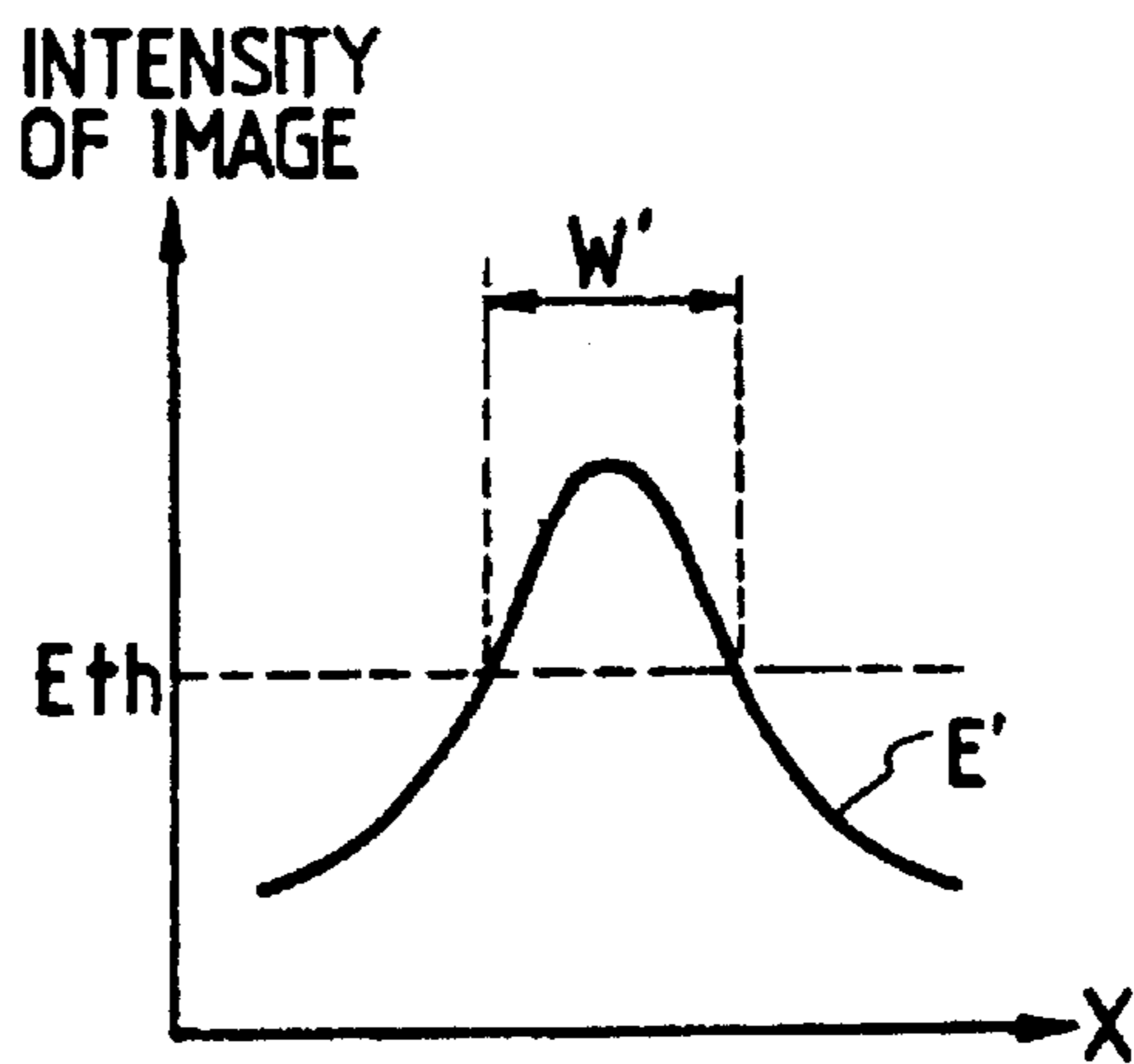

FIG. 10

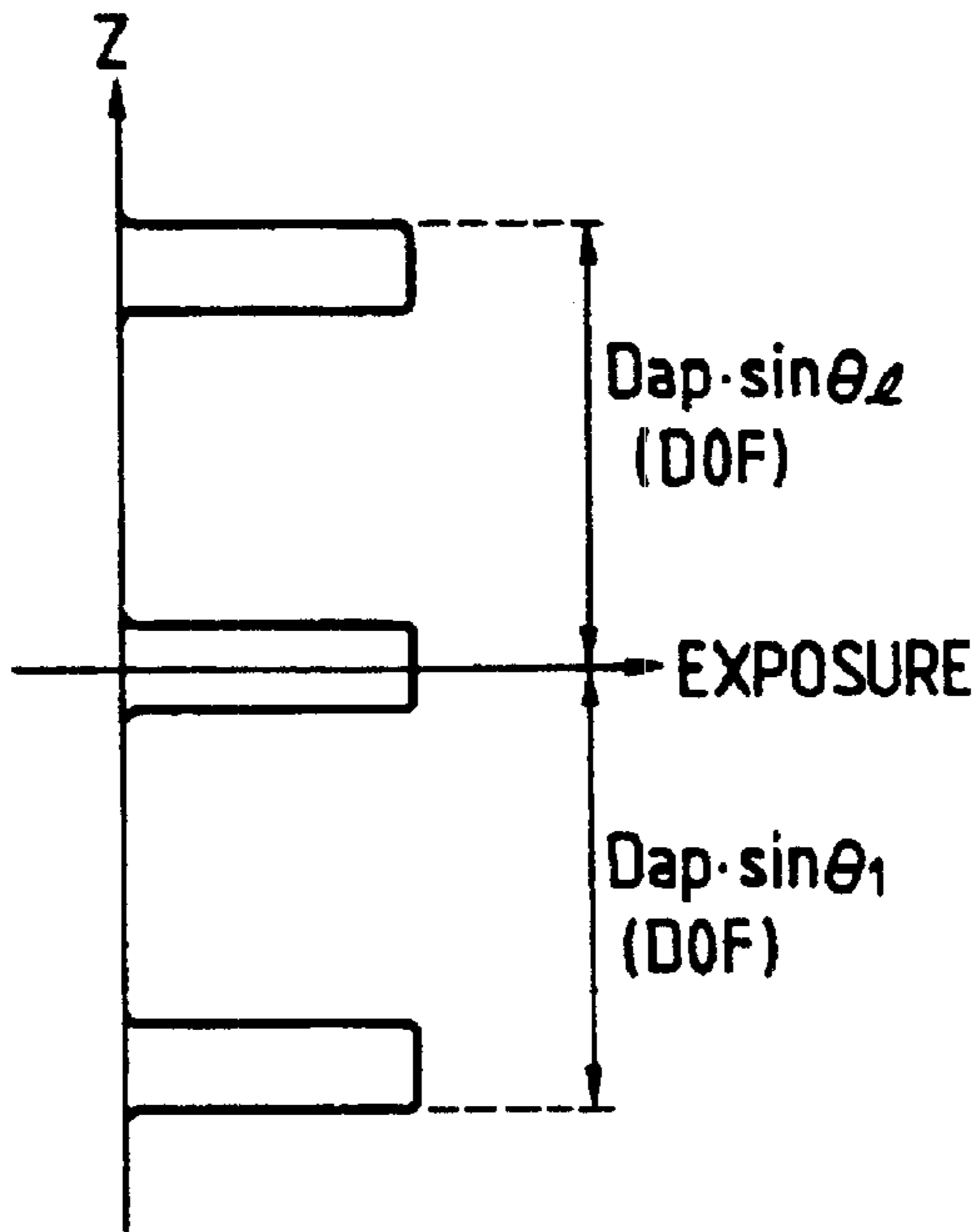
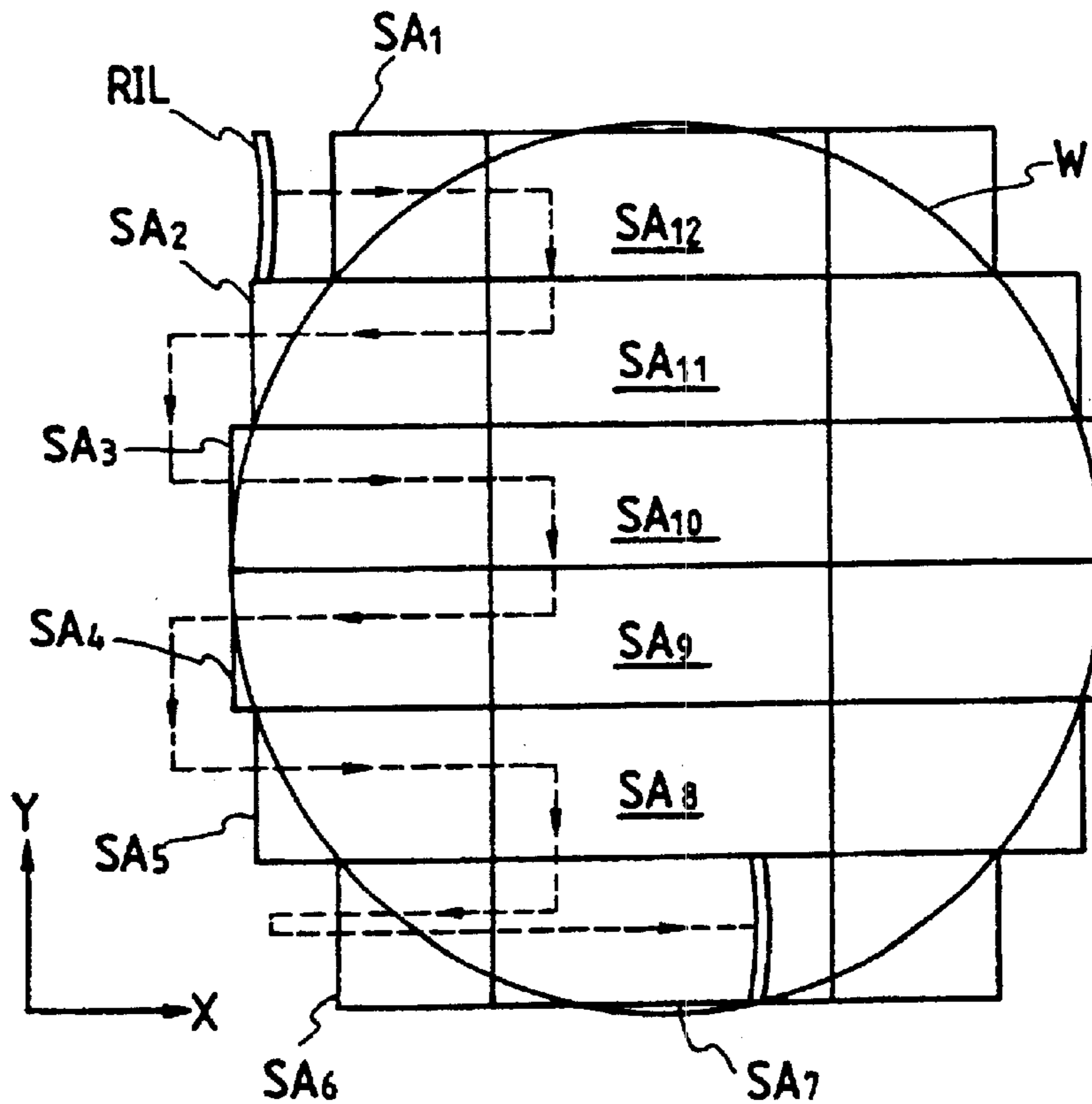

FIG. 11 PRIOR ART





## EXPOSURE METHOD AND PROJECTION EXPOSURE APPARATUS

**Matter enclosed in heavy brackets [ ] appears in the original patent but forms no part of this reissue specification; matter printed in italics indicates the additions made by reissue.**

*This is one of five (5) reissue applications directed to various distinct and separate aspects of a projection exposure apparatus and method described in U.S. Pat. No. 5,194,893, which corresponds to U.S. application Ser. No. 07/845,065, filed Mar. 3, 1992. The first filed reissue application corresponds to application Ser. No. 08/377,254, filed Jan. 24, 1995, now RE 37,391. The other four reissue applications are divisional applications of application Ser. No. 08/377,254. The serial numbers and filing dates of the four divisional reissue applications are: Ser. No. 09/481,507 filed Apr. 12, 2000; Ser. No. 09/515,503 filed Apr. 12, 2000; Ser. No. 09/515,269 filed May 5, 2000; and Ser. No. 09/516,563 filed Jun. 15, 2000.*

### BACKGROUND OF THE INVENTION

#### 1. Field of the Invention

The present invention relates to an exposure method and a projection exposure apparatus used in a lithography process in production of semiconductor elements, liquid crystal elements, or the like.

#### 2. Related Background Art

There are two fundamental exposure methods conventionally used in such projection exposure apparatus. In one method, a photosensitive substrate such as semiconductor wafer, glass plate, etc. is exposed to light in a step and repeat method through a projection optical system having an exposure field which can include the whole pattern of mask or reticle. The other is a scan method in which a reticle and a photosensitive substrate are opposed to each other at the both sides of a projection optical system under illumination light of arch slit illuminates the reticle, and the reticle and the photosensitive substrate are relatively scanned for exposure under the illumination. Steppers employing the former step and repeat exposure method are leading apparatus recently used in the lithography process. The step and repeat exposure method has been improved in resolution, overlay accuracy, throughput, and so on, and became superior in these respects to aligners employing the latter exposure method. Therefore, it is considered that such steppers employing the step and repeat exposure method will be leading in lithography for a while.

It is proposed for the step and repeat exposure method that the photosensitive substrate and a best imaging plane of projection optical system be relatively moved in a direction of optical axis during exposure of one shot area in order to increase an apparent depth of focus of the projection optical system. This exposure method will be hereinafter referred to as a successive focussing exposure method. In this successive focussing exposure method, the moving amount in the optical axis direction is determined considering a real depth of focus of projection optical system and micro unevenness on the photosensitive substrate. The best imaging plane of projection optical system is arranged to be located between the top and the bottom of the unevenness on the photosensitive substrate surface during the movement.

Meanwhile, a novel scan exposure method achieving high resolution has been recently proposed as a step and scan method on pp 424-433, SPIE vol. 1088, "Optical/Laser Microlithography II", 1989. The step and scan method uses

both a scan method, in which a reticle is one-dimensionally scanned and a photosensitive substrate is also one-dimensionally scanned at a speed synchronized with the reticle speed, and a step method, in which the photosensitive substrate is stepped in a direction perpendicular to the scan exposure direction.

FIG. 11 is a drawing to illustrate a concept of the step and scan method. In FIG. 11, a shot area of one chip or multiple chips is scanned for exposure with illumination light RIL of arch slit in the X-direction on a photosensitive substrate or wafer W. The wafer is stepped in the Y-direction. In FIG. 11 a broken line shows a sequence of exposure of step and scan as will be hereinafter referred to as S and S, so that the S and S exposure is carried out on shot areas SA<sub>1</sub>, SA<sub>2</sub>, . . . , SA<sub>6</sub> in this order, and then on shot areas SA<sub>7</sub>, SA<sub>8</sub>, . . . , SA<sub>12</sub> arranged in the Y-direction in the center of the wafer. In the aligner of the S and S method as disclosed in the above-mentioned reference, an image of reticle pattern illuminated by the arch slit illumination light RIL is focussed on the wafer W through a one-quarter reduction projection optical system. Thus, a scan speed of reticle stage in the X-direction is controlled precisely to four times of that of wafer stage in the X-direction. The arch slit illumination light RIL is used because a demagnification system with a combination of refraction and reflection elements is employed as the projection optical system, and advantage is taken of various aberrations being zero in a narrow annular region apart at a certain distance from the optical axis. An example of such reflection reduction projection system is disclosed in U.S. Pat. No. 4,747,678.

However, it is impossible that the successive focussing exposure method for the step and repeat method is applied to the step and scan method. In detail, the step and repeat method takes such a structure that the reticle/wafer and the illumination optical flux/exposure flux cannot be moved relative to each other in a direction perpendicular to the optical axis of the projection optical system, i.e., in a direction of wafer plane, upon exposure of one shot area. Therefore, a point of pattern in a transfer region on a reticle may be exposed at a plurality of focus points by relatively moving the wafer and the projection optical system in a direction of the optical axis upon exposure. In contrast, the step and scan method takes such a structure that the reticle/wafer and the illumination flux/exposure flux may be moved relative to each other in the direction perpendicular to the optical axis upon exposure of one shot area. In this structure, if the wafer and the projection optical system are moved relative to each other in the optical axis direction upon exposure, there would be mixed focussed parts and unfocussed parts on the wafer depending on positions in the transfer region on the reticle. Accordingly, if the same successive focussing method as in the step and repeat method is used for the S and S method, an increase in a depth of focus could not be expected, but degrading the resolution of image on the contrary.

### SUMMARY OF THE INVENTION

It is, therefore, an object of the present invention to provide an exposure method and a projection exposure apparatus, applying a successive focussing method to a scanning exposure method, to obtain an increase in a depth of focus.

The object of the present invention, solving the above-described problem, can be achieved by a method for exposure in which a pattern IR formed in a transfer region on a mask R is subject to projection exposure through a projec-

tion optical system PL to be led onto an area to be exposure, or shot area, on a photosensitive substrate W, and the mask and the photosensitive substrate are at least one-dimensionally, relatively scanned with respect to a projection field IF of the projection optical system PL: comprising, limiting a width of the area of pattern image projection on the photosensitive substrate W through the projection optical system PL to an approximately constant value in a direction of one-dimensional scan; and inclining a local surface on the photosensitive substrate W on which the pattern image is formed, relative to a best focal plane BF of the projection optical system PL in the direction of one-dimensional scan.

Also, the object of the present invention can be achieved by a projection exposure apparatus comprising: a projection optical system PL for projecting a pattern IR formed in a transfer region on a mask R, onto an area to be exposed, or shot area, on a photosensitive substrate W; a mask stage 14 for one-dimensionally moving the mask R over a region beyond a width of the transfer region in a direction of movement; a substrate stage 17, 18 for one-dimensionally moving the photosensitive substrate W in the direction of one-dimensional movement of the mask stage 14 at a speed synchronized with a movement speed of the mask stage 14; an illumination system 1-13 for illuminating the mask R with an illumination flux for exposure, having a shape between a rectangle and a slit within the projection field IF of the projection optical system PL and having an approximately constant width in the direction of one-dimensional movement; a substrate holder 16 for holding the photosensitive substrate W on the substrate stage 17, 18 with a predetermined inclination angle with respect to the direction of one-dimensional movement of illuminated area formed by the illumination flux on the photosensitive substrate through the mask R and the projection optical system PL; a holder drive system 21 for moving the substrate holder 16 in a direction of optical axis AX of the projection optical system such that a central part of the illuminated area on the photosensitive substrate W is located near a best focal plane of the projection optical system PL; and a control system 54 for controlling the holder drive system 21 to maintain an imaging condition of pattern image of the mask R on the photosensitive substrate W with correspondence to a position in the illuminated area in the direction of one-dimensional movement while scan exposure of pattern of the mask is effected on the area to be exposed.

According to the present invention, in a projection exposure apparatus of scanning exposure method, the substrate holder is arranged to hold the photosensitive substrate with the predetermined inclination to the one-dimensional scan direction of illumination area of illumination flux, so that the best focal plane of projection optical system and the illuminated area on the photosensitive substrate may be inclined relative to each other. Further, the holder drive means is provided in translate the substrate holder in the optical axis direction of projection optical system, such that the central part in the illuminated area on the photosensitive substrate is located at or near the best focal plane of the projection optical system. This arrangement allows continuous or discrete change of focussing of pattern image on the reticle for scan exposure. In other words, the depth of focus may be effectively increased.

#### BRIEF DESCRIPTION OF THE DRAWINGS

FIG. 1 is a drawing to show a structure of a preferred embodiment of a projection exposure apparatus according to the present invention;

FIG. 2 is a drawing to show an arrangement of blades constituting a reticle blind;

FIG. 3A is a drawing to show a schematic structure near a wafer holder;

FIG. 3B is a drawing to show an illumination condition of illumination flow from a leveling sensor on a wafer;

FIGS. 4A-4C are drawings to schematically show a method for exposure using the projection exposure apparatus of the preferred embodiment according to the present invention;

FIG. 5 is a drawing to show a distribution of exposure in a direction of the optical axis at an arbitrary position on a wafer by the scan exposure;

FIGS. 6A and 6B are drawings to show a distribution of intensity of image provided at an arbitrary position on the wafer when the scanning exposure is effected by the projection exposure apparatus of the preferred embodiment according to the present invention;

FIG. 7 is a drawing to show another example of blades constituting a reticle blind;

FIG. 8 is a drawing to show a distribution of exposure in the optical axis direction at an arbitrary position on the wafer by the scanning exposure;

FIGS. 9A and 9B are drawings to show distributions of intensity of image given at an arbitrary position on the wafer when the scanning exposure effected by the projection exposure apparatus of another preferred embodiment according to present invention;

FIG. 10 is a drawing to show a distribution of exposure in the optical axis direction at an arbitrary position by the scanning exposure; and

FIG. 11 is a drawing to illustrate a concept of prior art step and scan exposure method.

#### DETAILED DESCRIPTION OF THE PREFERRED EMBODIMENTS

FIG. 1 is a drawing to show a structure of a preferred embodiment of a projection exposure apparatus according to the present invention. In this embodiment, a projection optical system PL may be composed only of refraction elements or of a combination of refraction and reflection elements to be a one-fifth reduction system, as being double side telecentric.

Illumination light for exposure from a mercury vapor lamp 1 is condensed at a secondary focus point by an ellipsoidal mirror 2. A rotary shutter 3 is disposed at the secondary focus point to switch the illumination light between interception and transmission of light by a motor 4. The illumination light passed through the shutter 3 is reflected by a mirror 5, and enters an optical integrator or fly eye lens 7 through an input lens 6. There are numerous secondary light source images formed at the output side of the fly eye lens 7, and the illumination light from the secondary light source images is led through a beam splitter 8 into a lens system or condenser lens 9.

Movable blades BL<sub>1</sub>, BL<sub>2</sub>, BL<sub>3</sub>, BL<sub>4</sub> of a reticle blind mechanism 10 as shown in FIG. 2 are arranged on a back side focal plane of the lens system 9. The four blades BL<sub>1</sub>, BL<sub>2</sub>, BL<sub>3</sub>, BL<sub>4</sub> are independently moved by a drive system 50. In this embodiment, edges of the blades BL<sub>1</sub>, BL<sub>2</sub> define a width of aperture AP in the X-direction or scan exposure direction, and edges of blades BL<sub>3</sub>, BL<sub>4</sub> a length of the aperture AP in the Y-direction or stepping direction. The aperture AP defined by the respective edges of four blades BL<sub>1</sub>-BL<sub>4</sub> is included in a circular image field IF of the projection optical system PL.

The illumination light takes a uniform distribution of illumination at the position of the blind mechanism 10. The

illumination light passed through the aperture AP of the blind mechanism **10** is guided through a lens system **11**, a mirror **12**, and a main condenser lens **13** to a reticle R to be illuminated. Then an image of the aperture AP defined by the four blades BL<sub>1</sub>–BL<sub>4</sub> of the blind mechanism **10** is focussed on a pattern plane on a lower surface of the reticle R.

The reticle R receiving the illumination light defined by the aperture AP is held by a reticle stage **14**, which is movable at a uniform rate at least in the X-direction on a column **15**. The column **15** is incorporated with an unrepresented column holding a lens barrel of the projection optical system PL. The reticle stage **14** may be one-dimensionally moved in the X-direction and rotated by a small amount to correct its yawing by a drive system **51**. A movable mirror **31** is fixed at an end of the reticle stage **14** to reflect a measurement beam from a laser interferometer **30**, so that the laser interferometer **30** may measure a position of the reticle R in the X-direction and the amount of yawing in a real time manner. A fixed mirror or reference mirror **32** for the laser interferometer **30** is fixed at the upper end of the lens barrel of projection optical system PL.

An image of pattern formed in a transfer region, for example a rectangular region, of reticle R is imaged on a wafer W after reduced to one-fifth thereof by the projection optical system PL. The wafer W is held together with a reference mark plate FM by a wafer holder **16** which is rotatable by a small amount and inclinable at an arbitrary angle. The wafer holder **16** is disposed on a Z-stage, which is movable by a small amount in a direction of the optical axis AX or the Z-direction of the projection optical system PL. The Z-stage **17** is mounted on an X,Y-stage **18** which is two-dimensionally movable in the X- and the Y-directions in the step and repeat method, and the X,Y-stage **18** is driven by a drive system **52**. Further, a laser interferometer **33** measures a coordinate position and a yawing amount of the X,Y-stage **18**. A fixed mirror or reference mirror **34** for the laser interferometer **33** is fixed at the lower end of the lens barrel of the projection optical system, and a movable mirror **35** is fixed at one edge of the Z-stage **17**. Since the projection magnification is one fifth in this embodiment, a moving velocity V<sub>ws</sub> of the X,Y-stage is set at one fifth of a velocity V<sub>rs</sub> of the reticle stage in the X-direction **14** upon scan exposure.

Also in the present embodiment, there are provided an alignment system **40**, which employs a TTR (Through-The-Reticle) method to detect an alignment mark or reference mark FM on the wafer W through the reticle R and the projection optical system PL, and an alignment system **41**, which employs a TTL (Through-The-Lens) method to detect an alignment mark or reference mark on the wafer W through the projection optical system at a position below the reticle R. These alignment systems **40**, **41** perform relative alignment of the reticle R and the wafer W before start of S and S exposure or during the scan exposure. If the reference mark FM is a light emitting type, a photoelectric sensor **42** as shown in FIG. 1 receives the light from the mark through the projection optical system PL, the reticle R, the condenser lens **13**, the lens system **11**, **9** and the beam splitter **8**, whereby defining a position of the reticle R in the coordinate system of the X,Y-stage **18** or defining a position of detection center of the respective alignment systems **40**, **41**. It should be noted that these alignment systems are not always essential to the present invention.

As the length of the aperture AP of the blind mechanism **10** is made longer in the Y-direction perpendicular to the scan direction or X-direction, the number of scanings in the X-direction or the number of steppings in the Y-direction on

the wafer W may be reduced. However, the length of the aperture AP in the Y-direction might better be changed by the edges of the blades BL<sub>3</sub>, BL<sub>4</sub> depending on size, shape, and arrangement of chip pattern on the reticle R. A preferred example is that the facing edges of the blades BL<sub>3</sub>, BL<sub>4</sub> coincide with street lines dividing the shot area on the wafer W. It is easy for this arrangement to adjust the length of aperture in correspondence with a size change in the Y-direction of shot area. If a length in the Y-direction of one shot area is over the maximum length of the aperture AP in the Y-direction, overlay exposure should be effected in the shot area to obtain seamless exposure as disclosed in U.S. Pat. No. 4,924,257. Since the method itself is not always essential to the present invention, detailed explanation thereof is omitted.

Below explained with reference to FIG. 3A are the wafer holder **16** inclinable at an arbitrary angle, and neighbors thereof. A motor **21** is provided at the Z-stage **17**, on the X,Y-stage **18** to drive the Z-stage **17** in the direction of the optical axis AX. The wafer holder **16** is mounted on the Z-stage **17** with its center being supported. Leveling drive sections **20A**, **20B** are provided at periphery of the wafer holder **16**, so that the wafer W on the holder **16** may be inclined at an arbitrary angle. The leveling mechanism is disclosed for instance in U.S. Pat. No. 4,770,531, so detailed explanation of the leveling mechanism is omitted.

A focus and leveling sensor is provided to control the inclination angle of the wafer W, which is constructed by a light projector **19A** emitting an optical flux BPL of a wave length different from that of the exposure light and a light receiver **19B** receiving an optical flux BRL, which is the optical flux BPL reflected by the wafer surface. A focus point, of the optical flux BPL from the focus and leveling sensor is coincident with a line including a point through which the optical axis of the projection optical system PL passes on the wafer W. An example of the focus and leveling sensor is disclosed in U.S. Pat. No. 4,558,949. Thus detailed explanation is omitted.

The leveling drive sections **20A**, **20B** are driven by a command from a leveling control system **53** to determine an inclination amount of wafer holder **16**, based on leveling information from the light receiver **19B** and information from the main control section **100**. With constant feed back of leveling information from the light receiver **19B**, a proper inclination angle of the wafer W may be maintained. Further, focus information could be obtained to always locate an intersection with the optical axis AX on the wafer W on the best imaging plane of the projection optical system, with the information from the focus and leveling sensor. In this case, the motor **21** is driven by a command from the Z-stage control system **54** based on position information obtained by the light receiver **19B**, to drive the Z-stage **17** in the direction of the optical axis AX.

The optical flux BPL is radiated on the wafer W as a slit light SLI inclined by 45° with respect to the rectangular illumination area AP' defined by the aperture AP of the blind as shown in FIG. 3B. By this, the position and the inclination of the wafer W in the Z-direction may be controlled without influence from the directionality of circuit pattern in the chip area CP<sub>1</sub>–CP<sub>4</sub> already formed on the wafer W. Although there is shown only two points of the leveling drive section for explanation, it is no doubt that drive on three points is better.

In the focus and leveling sensor as disclosed in the above-mentioned U.S. Pat. No. 4,558,949, parallel optical fluxes occupying a determined area are impinged on the

wafer surface, and reflection optical flux from the wafer surface is photoelectrically detected, for example using a quartered photodetector, to detect the inclination or the leveling information of the wafer surface. Then, a variable field stop may be disposed inside the light projector **19A** as disclosed for example in U.S. Pat. No. 4,902,900, to adjust the size and the shape of illumination area of parallel optical fluxes on the wafer surface, so that the size and the shape of the illumination area or detection area of the parallel optical fluxes on the wafer surface is desirably made almost coincident with the rectangular illumination area **AP'** defined by the aperture **AP** of the blind. By this, an average inclination of a local area in the shot region on the wafer **W** corresponding to the rectangular illumination area **AP'** may be effectively detected, the inclination amount of the wafer surface or wafer holder **16** may be controlled with a higher precision.

An operation of the preferred embodiment of the projection exposure apparatus will be below explained. The main control section **100** totally dominates the sequence and control of the operation as shown in FIG. 1. A fundamental operation of the main control section **100** is that, based on inputs of position information and yawing information from the laser interferometer **30**, **33** and on inputs of speed information from a tachogenerator or the like in the drive systems **51**, **52**, reticle pattern and the wafer pattern in one shot area are relatively moved within a determined alignment error of the relative position while keeping a determined ratio of speed of the reticle stage **14** and the X,Y-stage **18** upon scan exposure. In addition to the fundamental operation, the main control section **100** of the present embodiment is characterized in that the best imaging plane or the best focal plane of the projection optical system **PL** (projection image plane of transfer region of the reticle) is inclined relative to the shot area on the wafer **W**, the central part of transfer region (corresponding to illumination area **AP'**) on the shot area is always located at or near the best imaging plane or best focus position of the projection optical system **PL**, and thereby the focus condition of pattern image of reticle is continuously or discretely changed with correspondence to a position in the illumination area in the one-dimensional scan direction during the scan exposure, by controlling the leveling control system **53** and the Z-stage control system **54** together.

FIGS. 4A-4C schematically show a method for exposure using the projection exposure apparatus of the preferred embodiment according to the present invention. Positions **1-9** in a circuit pattern **IR** on the reticle **R** correspond to positions **1-9** on the wafer **W**, respectively. The wafer **W** is inclined relative to the pattern **IR**. The circuit pattern **IR** is displayed just above the wafer **W**, and a projection ratio of the circuit pattern **IR** is **1** on the wafer **W** for convenience of explanation. In the drawings, there are three optical fluxes **LR**, **LC**, **LL** shown out of the exposure flux defined by the single aperture **AP**. The optical fluxes **LR**, **LL** of the three are defined by the blades **BL<sub>1</sub>**, **BL<sub>2</sub>** as shown in FIG. 2, and symmetrically arranged before and after the optical axis **AX** in the scan exposure direction. The width between the optical fluxes **LR** and **LL** corresponds to a width of the aperture **AX** in the X-direction, representing illumination range of exposure flux in the scanning direction. The intensity of exposure flux is uniform in this illumination range. The optical flux **LC** has a main light beam passing through the center of the illumination range of exposure flux. The main light beam corresponds to the optical axis **AX** of the projection optical system **PL**. The best imaging plane of the projection optical system **PL** is shown by a broken line **BF**.

The scan exposure is controlled such that the X,Y-stage **18** is driven in the X-direction and the Z-stage **17** is simultaneously driven in the direction of the optical axis **AX**, to always locate the approximate center in the illumination area of the wafer **W** (corresponding to the approximate center of illumination range of exposure flux) on the best imaging plane **BF** of the projection optical system **PL**. If the width of illumination area **AP'** on the wafer **W** is defined as  $D_{ap}$ , the inclination angle between the illumination area **AP'** on the wafer **W** and the best imaging plane **BF** as  $\theta_1$ , and a width in the optical axis of the depth of focus of the projection optical system **PL** (DOF) as  $\Delta Z_f$ , at least one of the depth  $D_{ap}$  of the illumination area and inclination angle  $\theta_1$  is adjusted to satisfy the following relation:  $D_{ap} \cdot \sin \theta_1 \cong \Delta Z_f$ . A theoretical depth of focus is normally given by an equation  $\Delta Z_f = \lambda / NA^2$ , where  $\lambda$  is an exposure wave length, and **NA** is a numerical aperture of projection optical system.

A positional relation of wafer **W** and pattern **IR** to the exposure flux just after the scan exposure start is shown in FIG. 4A. Noting the position **2** in the circuit pattern **IR**, it is just entered within the illumination range of exposure flux. However, an image at the position **2** on the wafer **W** is in a condition of defocusing and the distribution of intensity of projection image has a gentle peak. FIG. 4B shows a condition after further scan exposure, in which the position **2** on the wafer **W** is located on the best imaging plane **BF**. In this condition, the image at the position **2** is in the best focus condition, presenting a steep peak in the intensity distribution of image. When the wafer is moved as shown in FIG. 4C, the position **2** is in the condition of defocusing opposite to the condition as shown in FIG. 4A, again showing a gentle peak in the intensity distribution of image.

FIG. 5 shows a distribution of exposure amount in the direction of the optical axis **AX** or in the Z-direction at the position **2** on the wafer **W** by the above-described scan exposure or uniform rate scan. The exposure amount at the position **2** is uniform in the Z-directional range of  $D_{ap} \cdot \sin \theta_1$  (the depth of focus **DOF**). FIGS. 6A and 6B show resultant distributions of intensity of image at the position **2**. The intensity distributions **ER**, **EC**, **EL** in FIG. 6A represent intensities of images obtained from the optical fluxes **LR**, **LC**, **LL**, respectively. A distribution of intensity **E** as shown in FIG. 6B represents an integration of image intensity obtained from exposure flux of fluxes **LR**, **LC**, **LL**. Since the position **2** receives the optical fluxes (optical energy) while in the illumination range of exposure flux, the integrated intensity distribution **E** shows a gentle peak. As seen in FIG. 6B, a width in which the intensity is over an exposure amount  $E_{th}$  enough to effect photosensitizing of photo resist on the wafer **W**, i.e., to completely remove the photo resist, becomes relatively broad, accordingly.

In order to narrow the width **W**, there may be provided at least two peaks in the one-dimensional scan direction of scan exposure in the distribution of intensity of rectangular illumination flux. For example, as shown in FIG. 7, the reticle blind mechanism may be arranged to have such a structure that a central portion of the aperture **AP** is intercepted (double slit aperture). It may be achieved by providing the blade **BL<sub>4</sub>** of the four blades of the blind mechanism **10** with a Y-directionally extending interception branch to intercept light in a determined width in the X-direction at the center of the aperture **AP**. In case of use of such blind mechanism, the exposure amount in the direction of the optical axis **AX** or in the Z-direction is distributed as shown in FIG. 8 at the position **2** on the wafer **W** by the scan exposure or uniform rate scan. The exposure at the position **2** shows two identical intensity ranges located near the both

ends of the Z-directional range of  $D_{ap} \cdot \sin \theta_1$  (depth of focus DOF). By this arrangement, only the optical fluxes LR, LL in the exposure fluxes as shown in FIG. 4 possibly have intensities in the distribution.

FIGS. 9A and 9B show distributions of intensity of image obtained at an arbitrary position, for example at the position 2 as above described, on the wafer W when the scan exposure of uniform rate scan is conducted by using such optical fluxes. The intensity distributions ER', EL' as shown in FIG. 9A are distributions of intensity of images given by the optical fluxes LR, LL, respectively. An intensity distribution E' as shown in FIG. 9B is an integration of the intensity distributions ER', EL'. The intensity distribution E' shows a steeper peak than that as shown in FIG. 6B. A width W' in which the intensity is over the exposure amount  $E_{th}$  enough to effect photosensitizing of photo resist on the wafer W to completely remove it, is narrower than the width W as shown in FIG. 6B.

Furthermore, three peaks may be employed in the one-dimensional scan direction of scan exposure in a distribution of intensity of rectangular illumination flux. For this purpose, a reticle blind mechanism is provided with blades with three slits in the aperture. FIG. 10 shows a distribution of exposure in the direction of optical axis AX at the position 2 on the wafer W by the similar scan exposure. At the position 2, three regions in the Z-direction have almost identical intensities of exposure, one near the best imaging plane BP, and two near the both ends of the Z-directional range of  $D_{ap} \cdot \sin \theta_1$  (depth of focus DOF). Therefore, exposure flux reaching the wafer W includes fluxes corresponding to the optical fluxes LR, LC, LL, as shown in FIGS. 4A-4C. The optical fluxes LR, LL are symmetrical with respect to the optical flux LC having the same optical axis AX of the projection optical system. In case of scan exposure with the flux with three peaks in the distribution of intensity in the illumination range, a distribution of intensity of image projected onto the wafer W shows a steeper peak than the distribution of intensity E as shown in FIG. 6B. A width of projected image will be narrower than the width W as shown in FIG. 6B, accordingly.

Comparing two slits and three slits in the one-dimensional direction of scan exposure in the intensity distribution of rectangular illumination flux if the optical intensity of illumination flux is almost identical, exposure with three slits allows faster moving speed of the X,Y-stage and gives a higher throughput. This is opposite to the successive focusing exposure method conventionally known in U.S. Pat. No. 4,869,999.

In the above examples, the blades of the blind mechanism have a light intercepting portion. In another arrangement, the same effect may be obtained by an interception member such as ND filter having dimensions and shape corresponding to a region to be intercepted at a position conjugate to the circuit pattern IR in the optical path. Furthermore, although the wafer surface is inclined before the scan exposure in the above examples, the inclination of the wafer holder 16 may be controlled together with the Z-directional position of the wafer surface by using detection information of the focus and leveling sensor at the time of scan exposure start.

What is claimed is:

[1. A method for exposure in which a pattern formed in a transfer region on a mask is subject to projection exposure through a projection optical system to be led onto an area to be exposed on a photosensitive substrate, and said mask and photosensitive substrate are at least one-dimensionally, relatively scanned with respect to a projection field of said projection optical system: comprising,

limiting a width of said area of pattern image projected on said photosensitive substrate through the projection optical system to an approximately constant value in a direction of one-dimensional scan; and

inclining a local surface on said photosensitive substrate on which said pattern image is formed, relative to a best focal plane of said projection optical system in the direction of one-dimensional scan.]

[2. A method for exposure according to claim 1, wherein a central part of said local surface in the direction of one-dimensional scan on said photosensitive substrate, on which said pattern image is formed, substantially coincides with said best focal plane of projection optical system when scanned for exposure.]

[3. A method for exposure according to claim 1, wherein, defining a width of local surface on the photosensitive substrate in the direction of one-dimensional scan, on which said pattern image is formed as  $D_{ap}$ , an angle of inclination between said local surface and said best focal plane as  $\theta_1$ , and a depth of focus of said projection optical system in a direction of optical axis as  $\Delta Z_f$ , the following relation is satisfied by adjusting at least one of said width  $D_{ap}$  of the pattern image area and said inclination angle  $\theta_1$ ;

$$D_{ap} \cdot \sin \theta_1 \geq \Delta Z_f$$

[4. A method for exposure according to claim 1, wherein, the order to limit said width of pattern image area in the direction of one-dimensional scan, a shape of illumination flux for exposure is made rectangular on said mask to be illuminated thereby, and an intensity distribution of said rectangular illumination flux has at least two peaks in the direction of one-dimensional scan.]

[5. A projection exposure apparatus comprising:

a projection optical system for projecting a pattern formed in a transfer region on a mask, onto an area to be exposed on a photosensitive substrate;

a mask stage for one-dimensionally moving said mask over a region beyond a width of said transfer region in a direction of movement;

a substrate stage for one-dimensionally moving said photosensitive substrate in the direction of one-dimensional movement of said mask stage at a speed synchronized with a movement speed of said mask stage;

illumination means for illuminating said mask with an illumination flux for exposure, having a shape between a rectangle and a slit within the projection field of said projection optical system and having an approximately constant width in the direction of one-dimensional movement;

a substrate holder the holding said photosensitive substrate on said substrate stage with a predetermined inclination angle with respect to the direction of one-dimensional movement of illuminated area formed by said illumination flux on said photosensitive substrate through said mask and said projection optical system;

holder drive means for moving said substrate holder in a direction of optical axis of said projection optical system such that a central part of said illuminated area on said photosensitive substrate is located near a best focal plane of said projection optical system; and

control means for controlling said holder drive means to maintain an imaging condition of pattern image of said mask on said photosensitive substrate with correspon-

dence to a position in said illuminated area in the direction of one-dimensional movement while scan exposure of pattern of said mask is effected on said area to be exposed.]

6. A scanning exposure method of exposing a substrate through a projection optical system with an energy beam irradiated on a mask, comprising:

distributing the energy beam within a field of view of the projection optical system within a plurality of regions extending in a second direction crossing a first direction in which the substrate is moved during scanning exposure of the substrate, and

moving the substrate relative to the plurality of regions in the first direction in synchronization with movement of the mask during the scanning exposure.

7. A method according to claim 6, wherein the projection optical system has a circular field of view and the plurality of regions respectively extend across the circular field of view.

8. A method according to claim 7, wherein the plurality of regions include a first region separated from a center of the circular field of view of the projection optical system in the first direction.

9. A method according to claim 8, wherein the plurality of regions include a second region separated from the center of the circular field of view of the projection optical system on a side opposite to the first region.

10. A method according to claim 9, wherein the plurality of regions include a third region substantially disposed at the center of the circular field of view.

11. A method according to claim 7, wherein the plurality of regions include a region with a center substantially coincident with an optical axis of the projection optical system in the circular field of view.

12. A method according to claim 7, wherein each of the plurality of regions is substantially rectangular and substantially orthogonal to the first direction.

13. A method according to claim 12, wherein the projection optical system has a reduction magnification and the mask and the substrate are moved at different speeds during the scanning exposure.

14. A method according to claim 13, wherein the mask and the substrate are respectively moved at a speed ratio corresponding to the magnification of the projection optical system, and substantially at a constant speed, during the scanning exposure.

15. A method according to claim 6, wherein an intensity distribution of the energy beam is adjusted within an illumination optical system, which irradiates the energy beam on the mask, in order to distribute the energy beam within the plurality of regions.

16. A method according to claim 15, wherein the illumination optical system has an optical integrator and adjusts the intensity distribution between the optical integrator and the mask.

17. A method according to claim 16, wherein the intensity distribution is adjusted by a mask blade disposed within the illumination optical system.

18. A method according to claim 6, further comprising: adjusting a relative inclination and position between an image plane of the projection optical system and the substrate so that the image plane and the substrate are substantially coincided within the range of a focal depth of the projection optical system during the scanning exposure.

19. A method according to claim 6, further comprising: controlling a focus operation with respect to the substrate so that the substrate is maintained within the range of

a focal depth of the projection optical system within at least one region among the plurality of regions during the scanning exposure.

20. A method according to claim 19, wherein respective positional relationships between the image plane of the projection optical system within the plurality of regions and the substrate are made to be different during the scanning exposure.

21. A method according to claim 6, further comprising: changing a position of a specified point on the substrate with respect to a direction along an optical axis of the projection optical system in each of the plurality of regions when the specified point crosses each of the plurality of regions during the scanning exposure.

22. A method according to claim 6, further comprising: causing an exposure amount to be seamless by performing overlapping exposure within a shot area on the substrate to which a pattern of the mask is transferred when the shot area is larger than the plurality of regions with respect to the second direction.

23. A method of fabricating a device, the method comprising transferring, utilizing the scanning exposure method of claim 6, respective device patterns provided on the mask to a plurality of shot areas provided on the substrate.

24. A scanning exposure method of exposing a substrate through a projection optical system with an energy beam irradiated on a mask, comprising:

moving the substrate relative to the energy beam projected by the projection optical system in synchronization with movement of the mask relative to the energy beam during scanning exposure of the substrate with the energy beam, and

changing a position of a specified point on the substrate with respect to a direction along the optical axis of the projection optical system during the scanning exposure so that the energy beam is irradiated on the specified point at a plurality of different positions along the optical axis.

25. A method according to claim 24, wherein the position of the specified point is changed within a range of a depth of focus of the projection optical system.

26. A method of fabricating a device, the method comprising transferring, utilizing the scanning exposure method of claim 24, a device pattern provided on the mask to each of a plurality of shot areas provided on the substrate.

27. A scanning exposure method comprising:

defining an irradiation region of illumination light on a substrate to a rectangular or slit shape for a scanning exposure of the substrate with the illumination light through a mask and a projection optical system;

moving the substrate relative to the illumination light, which passes through the projection optical system, in synchronization with movement of the mask relative to the illumination light during the scanning exposure;

detecting positional information of the substrate with respect to a direction along an optical axis of the projection optical system within the irradiation region of the illumination light; and

irradiating the illumination light onto a specified point on the substrate at a plurality of positions in the direction within a depth of focus of the projection optical system, based upon the detection positional information during the scanning exposure.

28. A method according to claim 27, wherein the positional information of the substrate is detected by projecting a detection beam within the irradiation region of the illumination light.

29. A method according to claim 27, wherein the positional information of the substrate includes leveling information relating to an inclination of the substrate.

30. A method according to claim 27, wherein the projection optical system includes refractive elements only or a combination of refractive elements and reflective elements.

31. A method according to claim 27, wherein the projection optical system is telecentric on both a mask side and a substrate side.

32. A method according to claim 27, wherein the projection optical system is a reduction optical system with a circular field of view.

33. A method according to claim 27, wherein the irradiation region of the illumination light includes an optical axis of the projection optical system.

34. A method according to claim 27, wherein a plurality of the irradiation regions of the illumination light are formed in the moving direction of the substrate.

35. A method of fabricating a device, the method comprising transferring, utilizing the scanning exposure method of claim 27, a device pattern provided on the mask to each of a plurality of shot areas provided on the substrate.

36. A scanning exposure apparatus which moves a mask and a substrate relative to an energy beam during scanning exposure of the substrate with the energy beam through the mask, comprising:

a projection optical system disposed on an optical path along which the energy beam passes; and

an illumination optical system disposed on an object plane side of the projection optical system, the illumination optical system distributing the energy beam within a plurality of regions being arranged in a first direction in which the substrate is moved during the scanning exposure and extending in a second direction crossing the first direction in a field of view of the projection optical system.

37. An apparatus according to claim 36, wherein the projection optical system has a circular field of view and the illumination optical system defines each of the respective plurality of regions to have a rectangular shape that extends across the circular field of view.

38. An apparatus according to claim 37, wherein the plurality of regions include a first region separated from a center of the circular field of view of the projection optical system in the first direction.

39. An apparatus according to claim 38, wherein the plurality of regions include a second region separated from the center of the circular field of view on a side opposite to the first region.

40. An apparatus according to claim 39, wherein the plurality of regions include a third region substantially disposed at the center of the circular field of view.

41. An apparatus according to claim 37, wherein the plurality of regions include a region with a center substantially coincident with an optical axis of the projection optical system in the circular field of view.

42. An apparatus according to claim 36, wherein: the projection optical system is a telecentric reduction system; and

further comprising a scanning system having a mask stage disposed on the object plane side of the projection optical system and a substrate stage disposed on an image plane side of the projection optical system, wherein the scanning system moves the mask and the substrate at different speeds during the scanning exposure, and, respectively, at substantially a constant speed.

43. An apparatus according to claim 42, further comprising:

an adjusting system connected to the scanning system, the adjusting system adjusting a relative inclination and position between the image plane of the projection optical system and the substrate so that the image plane and the substrate are substantially coincided within the range of a focal depth of the projection optical system during the scanning exposure.

44. An apparatus according to claim 43, wherein the adjusting system changes a position of a specified point on the substrate with respect to a direction along an optical axis of the projection optical system in each of the plurality of regions when the specified point crosses each of the plurality of regions during the scanning exposure.

45. An apparatus according to claim 42, further comprising:

a controller connected to the scanning system, wherein the controller causes the exposure amount to be seamless by performing overlapping exposure within a shot area on the substrate to which a mask pattern is transferred, when the shot area is larger than the plurality of regions with respect to the second direction.

46. An apparatus according to claim 36, wherein the illumination optical system includes an optical integrator, and an intensity distribution of the energy beam is adjusted between the optical integrator and the mask in order to distribute the energy beam in the plurality of regions.

47. An apparatus according to claim 46, wherein the illumination optical system includes a mask blade disposed substantially conjugate to the mask in order to adjust the intensity distribution.

48. A method of fabricating a device, the method comprising transferring, utilizing the scanning exposure apparatus of claim 36, respective device patterns provided on the mask to a plurality of shot areas provided on the substrate.