



US00RE37914E

(19) **United States**
(12) **Reissued Patent**
Takei

(10) **Patent Number:** **US RE37,914 E**
(45) **Date of Reissued Patent:** **Dec. 3, 2002**

(54) **ELECTRONIC KEYBOARD MUSICAL INSTRUMENT**

OTHER PUBLICATIONS

(75) Inventor: **Kunihiro Takei**, Hamamatsu (JP)

Yamaha Catalog, (PSS-790).*

(73) Assignee: **Yamaha Corporation** (JP)

* cited by examiner

(21) Appl. No.: **29/132,043**

Primary Examiner—Adir Aronovich

(22) Filed: **Aug. 14, 2000**

(74) *Attorney, Agent, or Firm*—Ostrolenk, Faber, Gerb & Soffen, LLP

Related U.S. Patent Documents

(57) **CLAIM**

Reissue of:

The ornamental design for an electronic keyboard musical instrument, as shown.

(64) Patent No.: **Des. 413,917**
Issued: **Sep. 14, 1999**
Appl. No.: **29/092,016**
Filed: **Aug. 11, 1998**

DESCRIPTION

(51) **LOC (6) Cl.** **17-01**
(52) **U.S. Cl.** **D17/1; D17/5**
(58) **Field of Search** **D17/1, 2, 5, 6,**
D17/7, 9; D21/405; 84/174-177, 423, 428,
644, 670, 713, 744, DIG. 7

FIG. 1 is a top view of an electronic keyboard musical instrument;
FIG. 2 is a front view thereof;
FIG. 3 is a rear view thereof;
FIG. 4 is a bottom view thereof;
FIG. 5 is a left-side view thereof; and,
FIG. 6 is a right-side view thereof.

(56) **References Cited**

1 Claim, 3 Drawing Sheets

U.S. PATENT DOCUMENTS

D312,651 S	*	12/1990	Yamawaki	D17/1
D325,213 S	*	4/1992	Mizushima	D17/1
5,157,213 A	*	10/1992	Kashio et al.	84/644
D345,574 S	*	3/1994	Mizushima	D17/1
D372,930 S	*	8/1996	Mura	D17/1

Matter enclosed in heavy brackets [] appears in the original patent but forms no part of this reissue specification; matter printed in italics indicates the additions made by reissue.

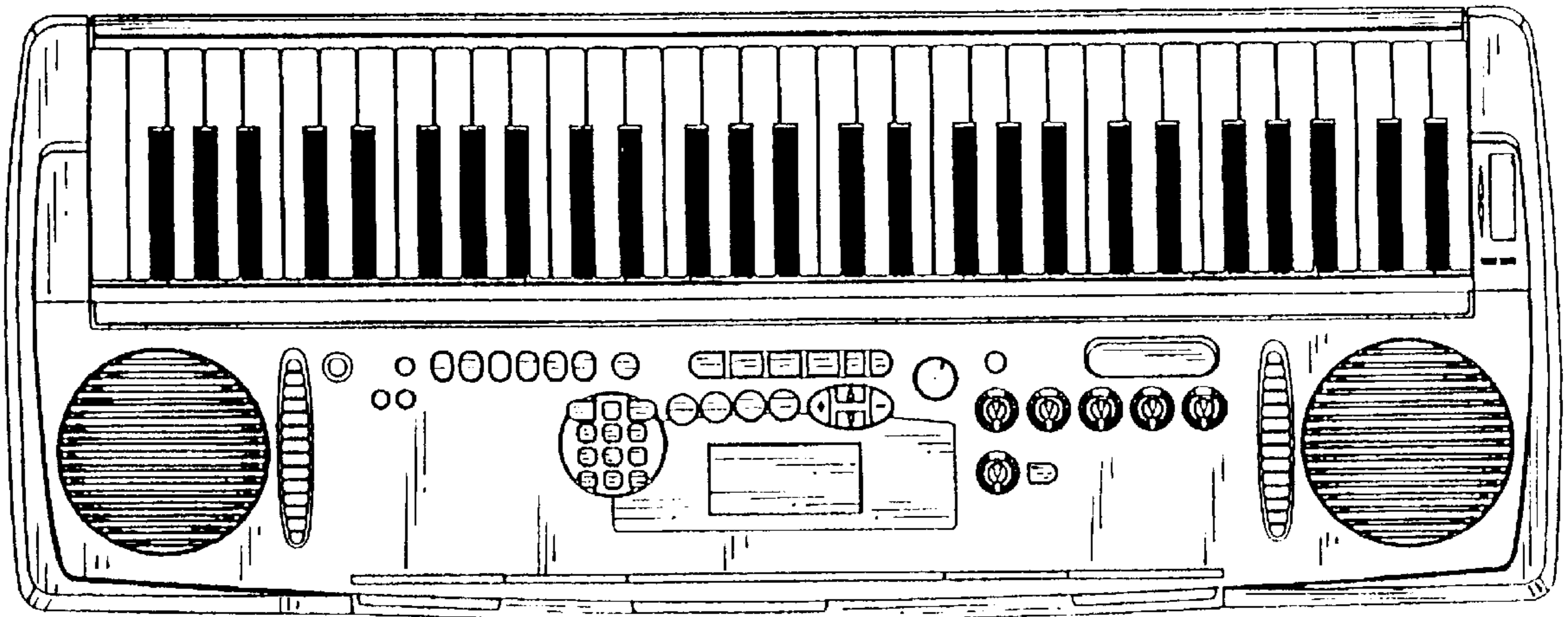

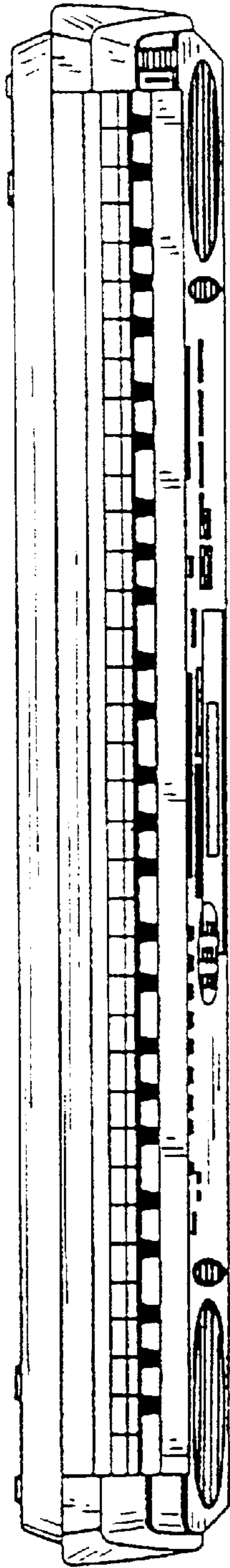

FIG. 1

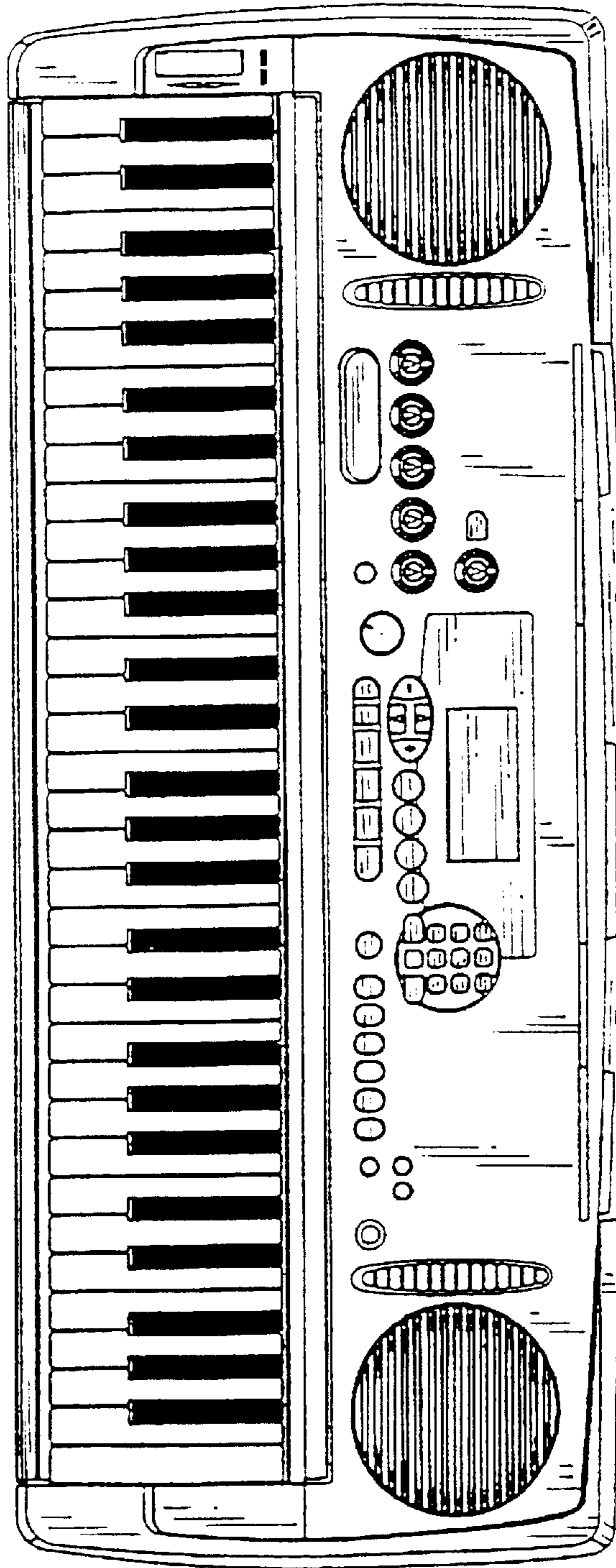

FIG. 2

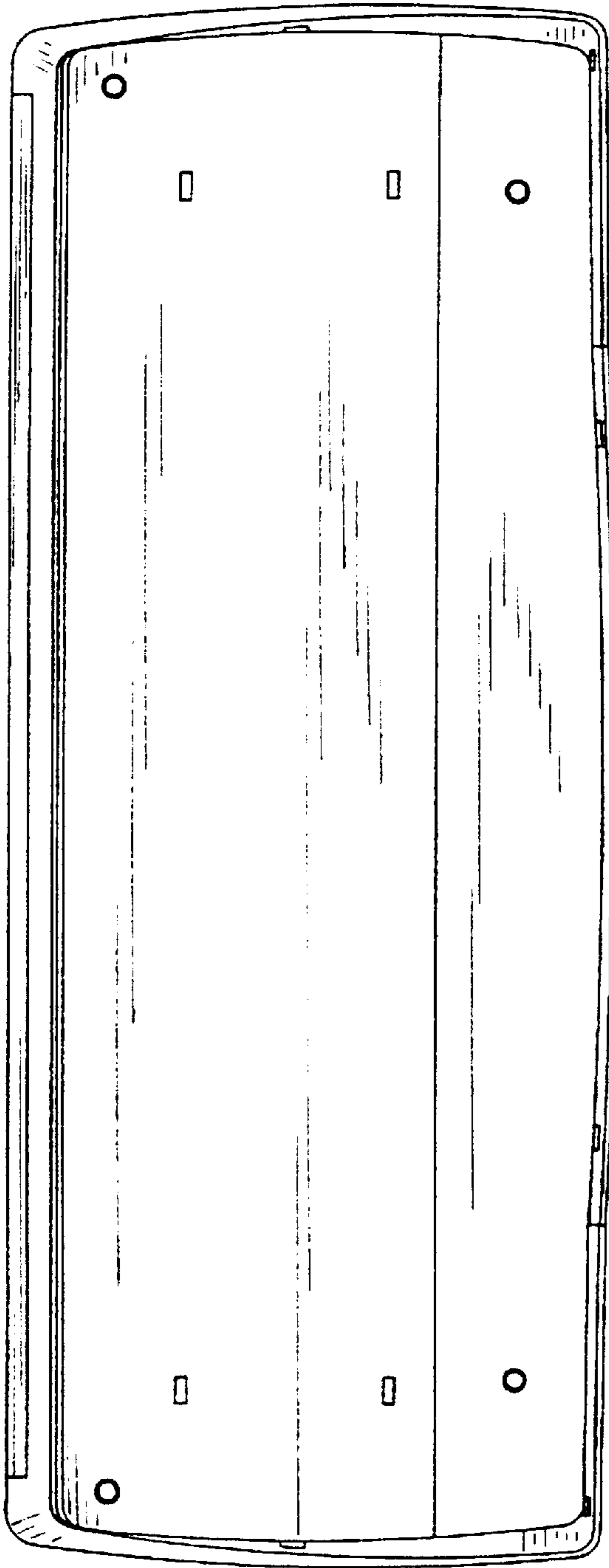

FIG. 3

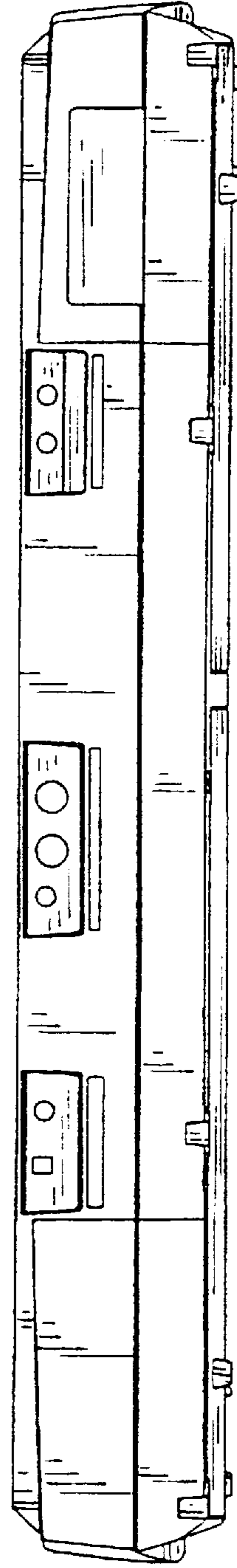

FIG. 4

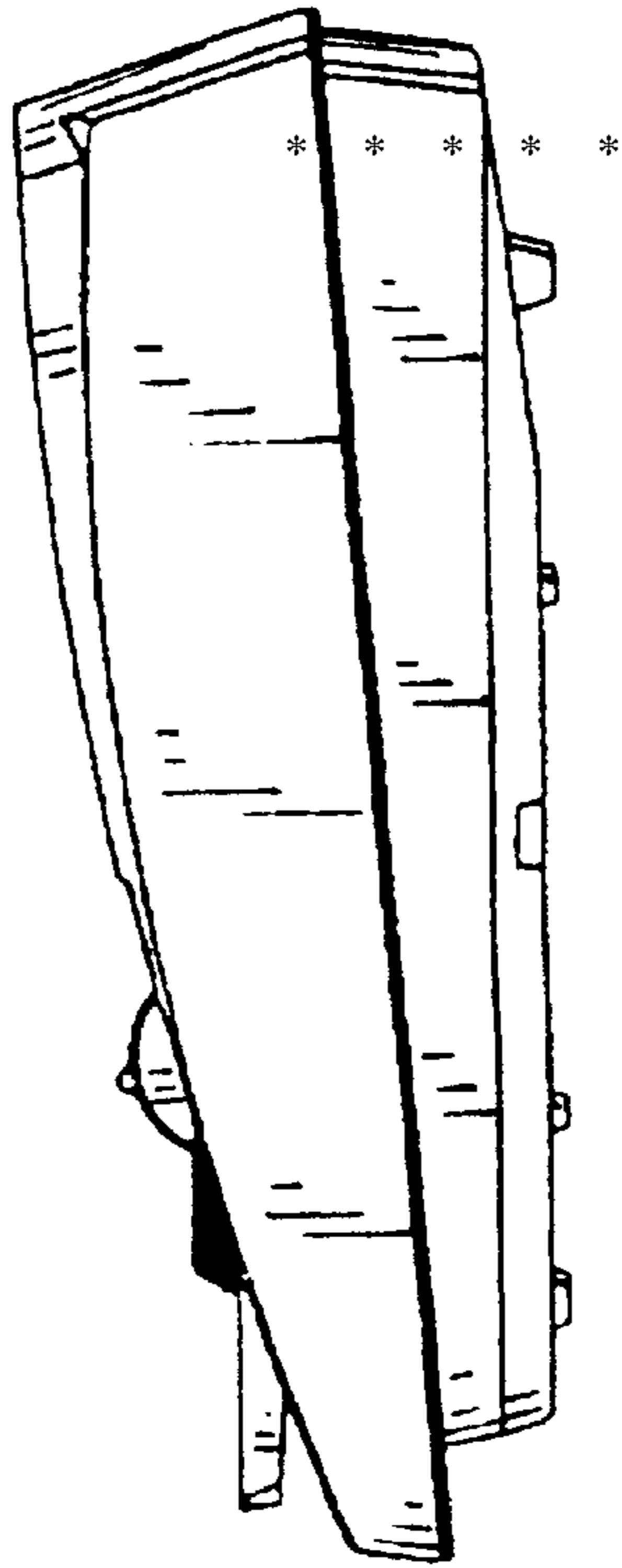

FIG. 6

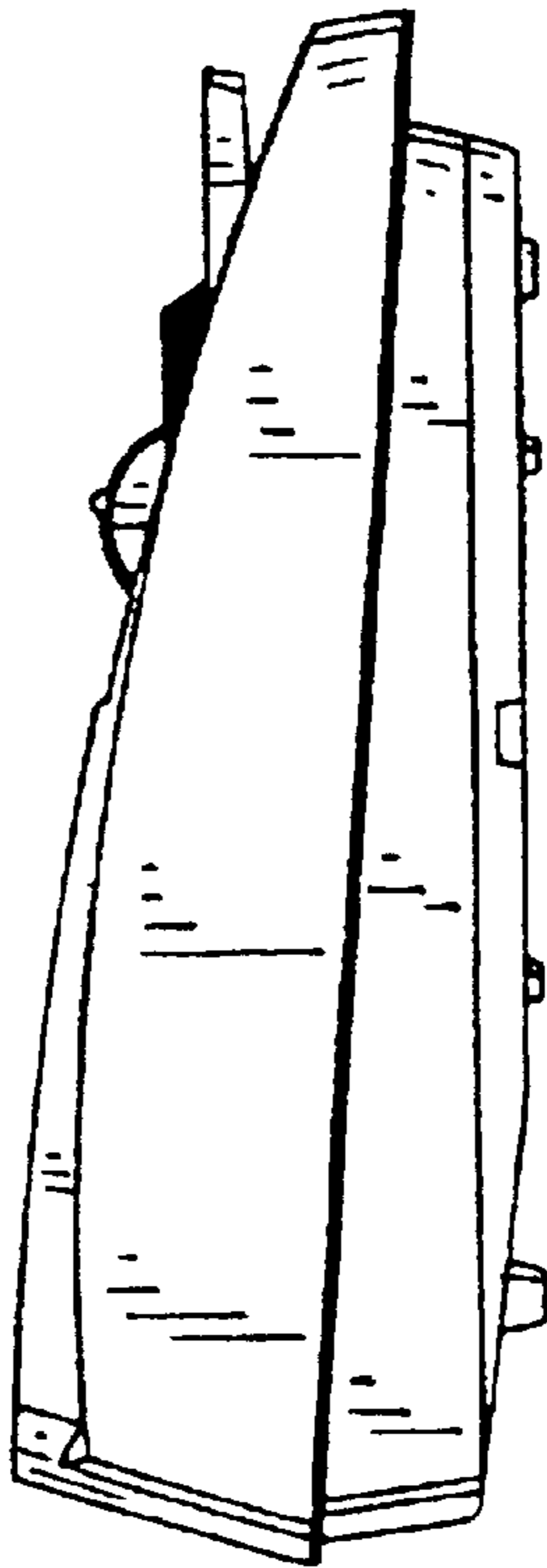

FIG. 5