



US00RE37306B1

(19) **United States**
(12) **Reissued Patent**
Shirai et al.

(10) **Patent Number:** **US RE37,306 E**
(45) **Date of Reissued Patent:** **Aug. 7, 2001**

(54) **AUTOMOBILE TIRE**

5,358,022 * 10/1994 Glover et al. 152/209.15
5,609,699 * 3/1997 Himuro 152/209.22

(75) Inventors: **Kenichi Shirai; Masahiro Ishida;**
Tetsuya Kuze; Toshihiko Suzuki, all
of Kanagawa-ken (JP)

* cited by examiner

(73) Assignee: **Yokohama Rubber Co., Ltd.,** Tokyo
(JP)

Primary Examiner—Robert M. Spear
(74) *Attorney, Agent, or Firm*—Arent Fox Kinter Plotkin &
Kahn

(21) Appl. No.: **29/107,470**

(57) **CLAIM**

(22) Filed: **Jun. 22, 1999**

The ornamental design for an automobile tire, as shown and
described.

Related U.S. Patent Documents

DESCRIPTION

Reissue of:

(64) Patent No.: **Des. 392,229**
Issued: **Mar. 17, 1998**
Appl. No.: **29/060,588**
Filed: **Oct. 1, 1996**

FIG. 1 is a front view of the automobile tire, showing the
new design, the top plan view and bottom plan view
appearing the same as the front view;
FIG. 2 is a rear view of the automobile tire;
FIG. 3 is a right side view of the automobile tire;
FIG. 4 is a left side view of the automobile tire;
FIG. 5 is a fragmentary front view, showing in enlargement
the portion 5—5 in FIG. 1; and,
FIG. 6 is a sectional view, taken on line 6—6 of FIG. 5.

(30) **Foreign Application Priority Data**

Mar. 4, 1996 (JP) 8-9223
(51) **LOC (7) Cl.** **12-15**
(52) **U.S. Cl.** **D12/147**
(58) **Field of Search** D12/136, 138,
D12/140-151; 152/209 D, 209 R, 209.15,
209.22

1 Claim, 5 Drawing Sheets

(56) **References Cited**

U.S. PATENT DOCUMENTS

D. 283.499 * 4/1986 Hammond D12/146

**Matter enclosed in heavy brackets [] appears in the
original patent, but forms no part of this reissue; matter
printed in italics indicates the additions made by reissue.**

AMENDED

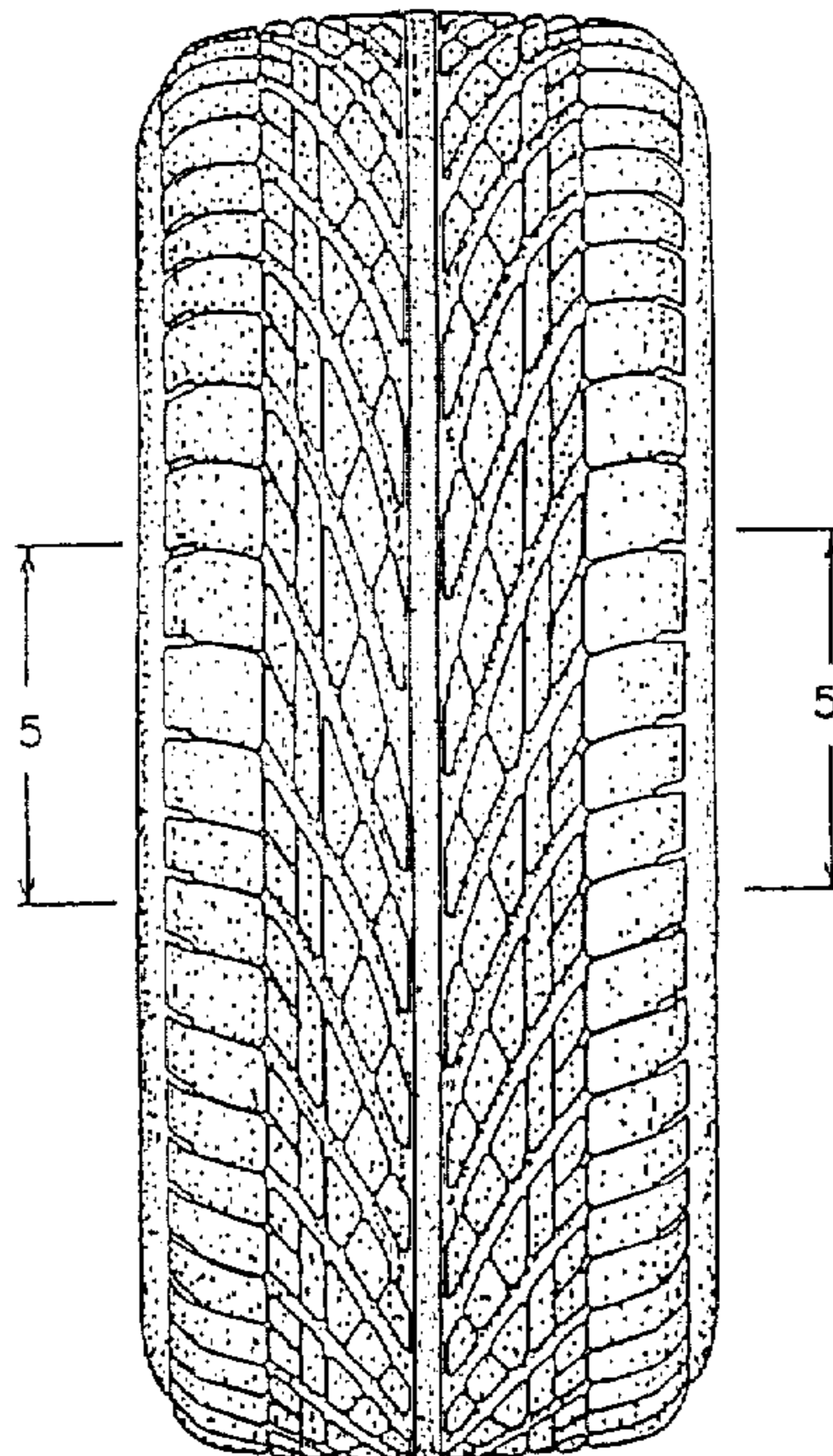

FIG.1 AMENDED

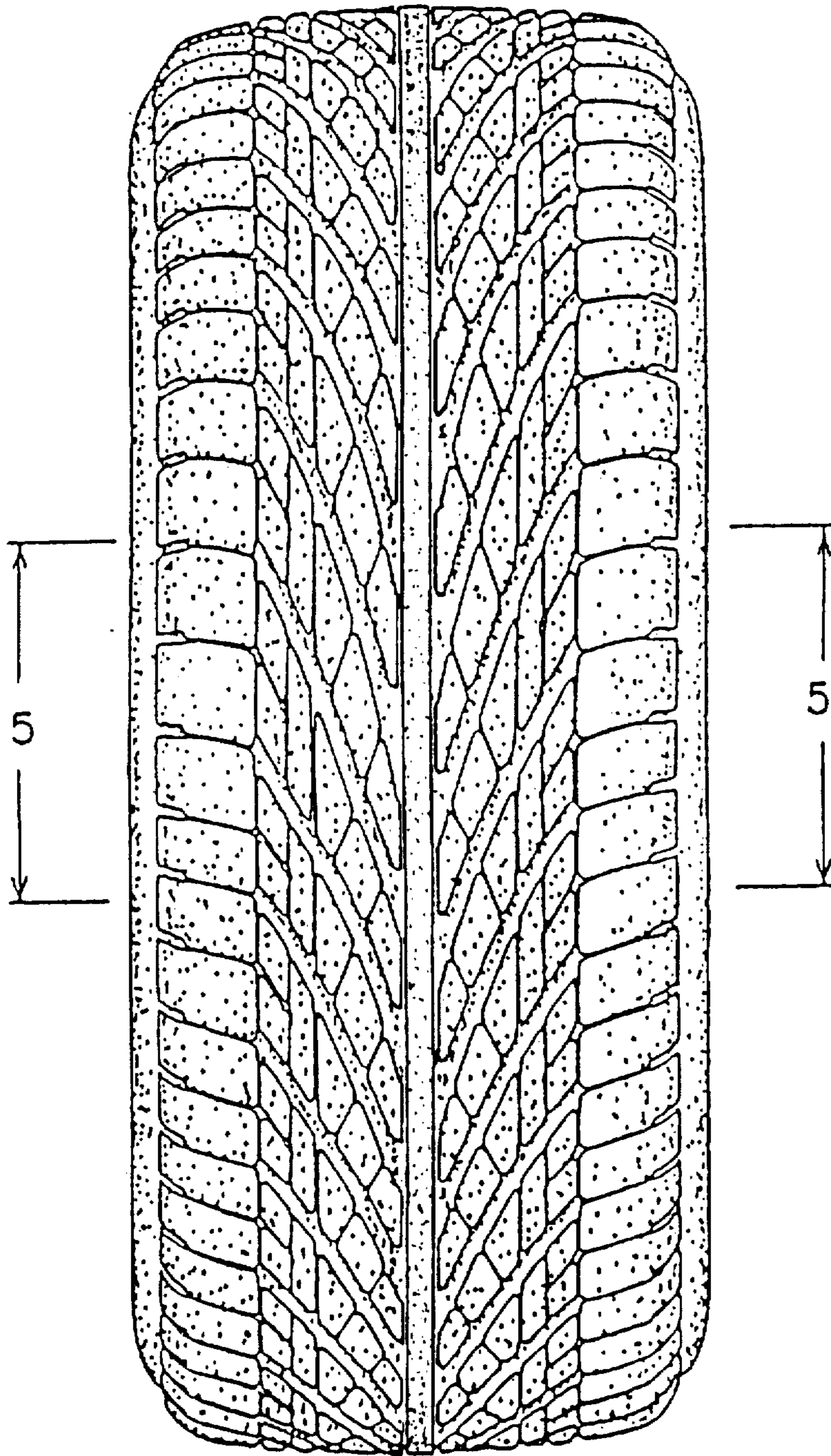

FIG. 2 AMENDED

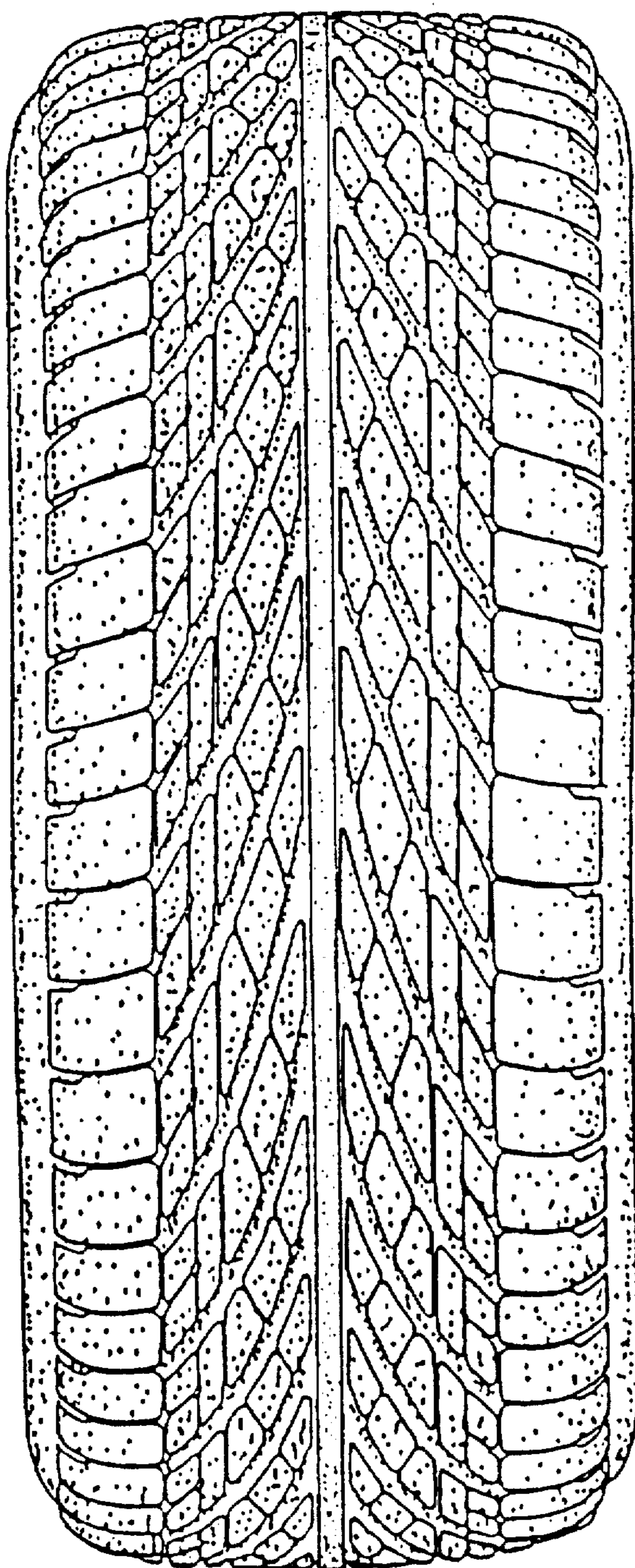

FIG.3

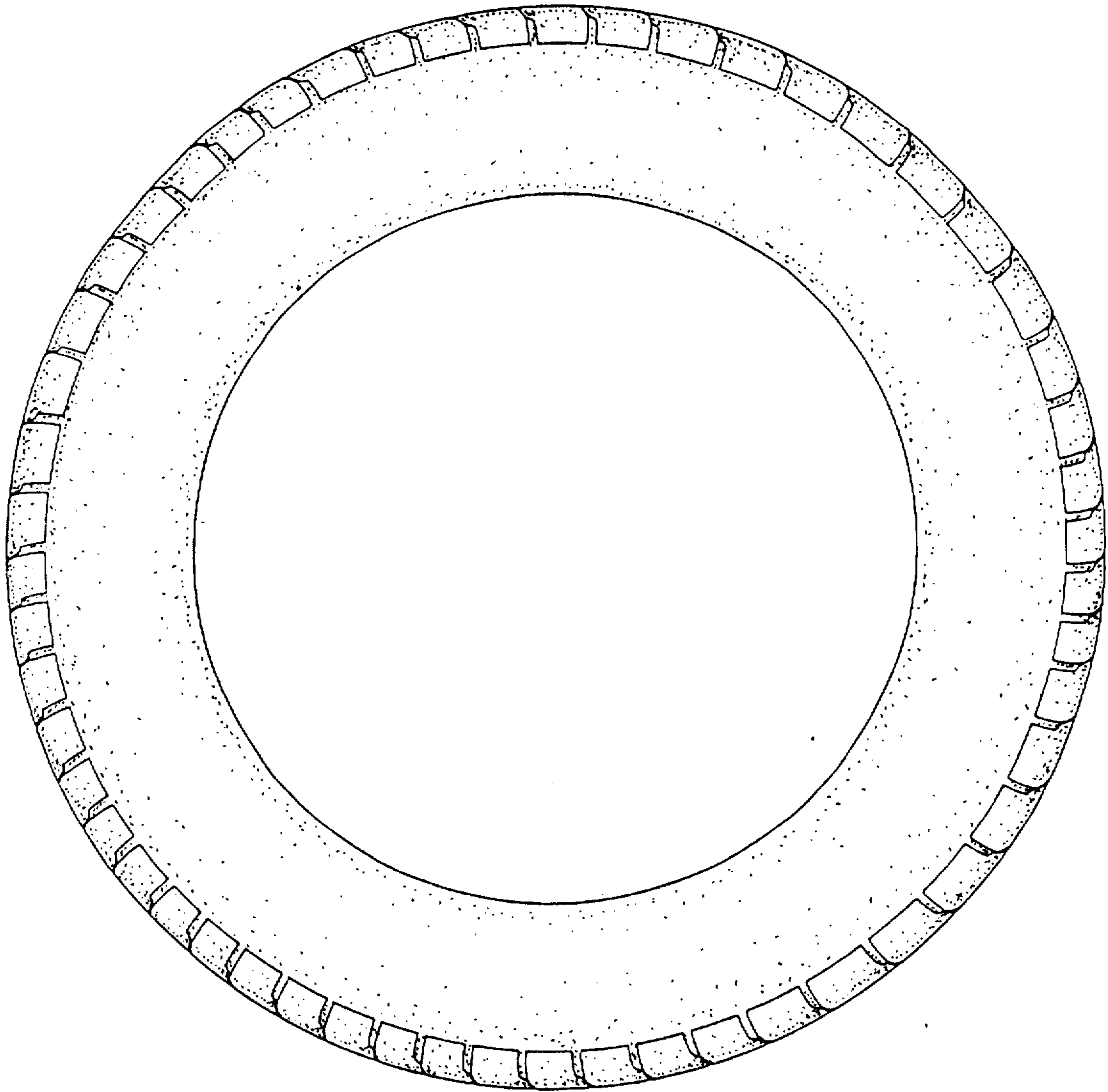

FIG.4

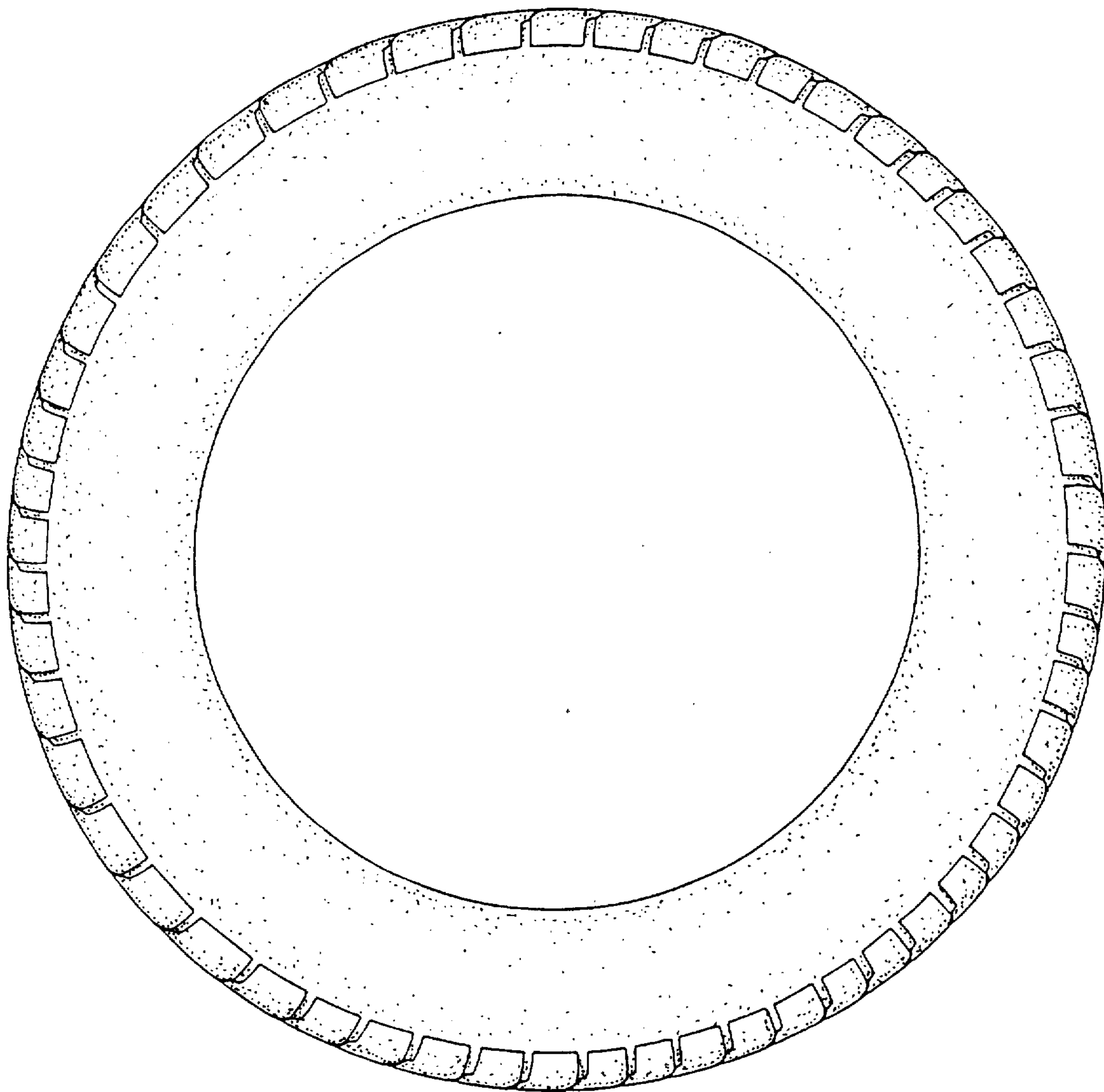

FIG.5

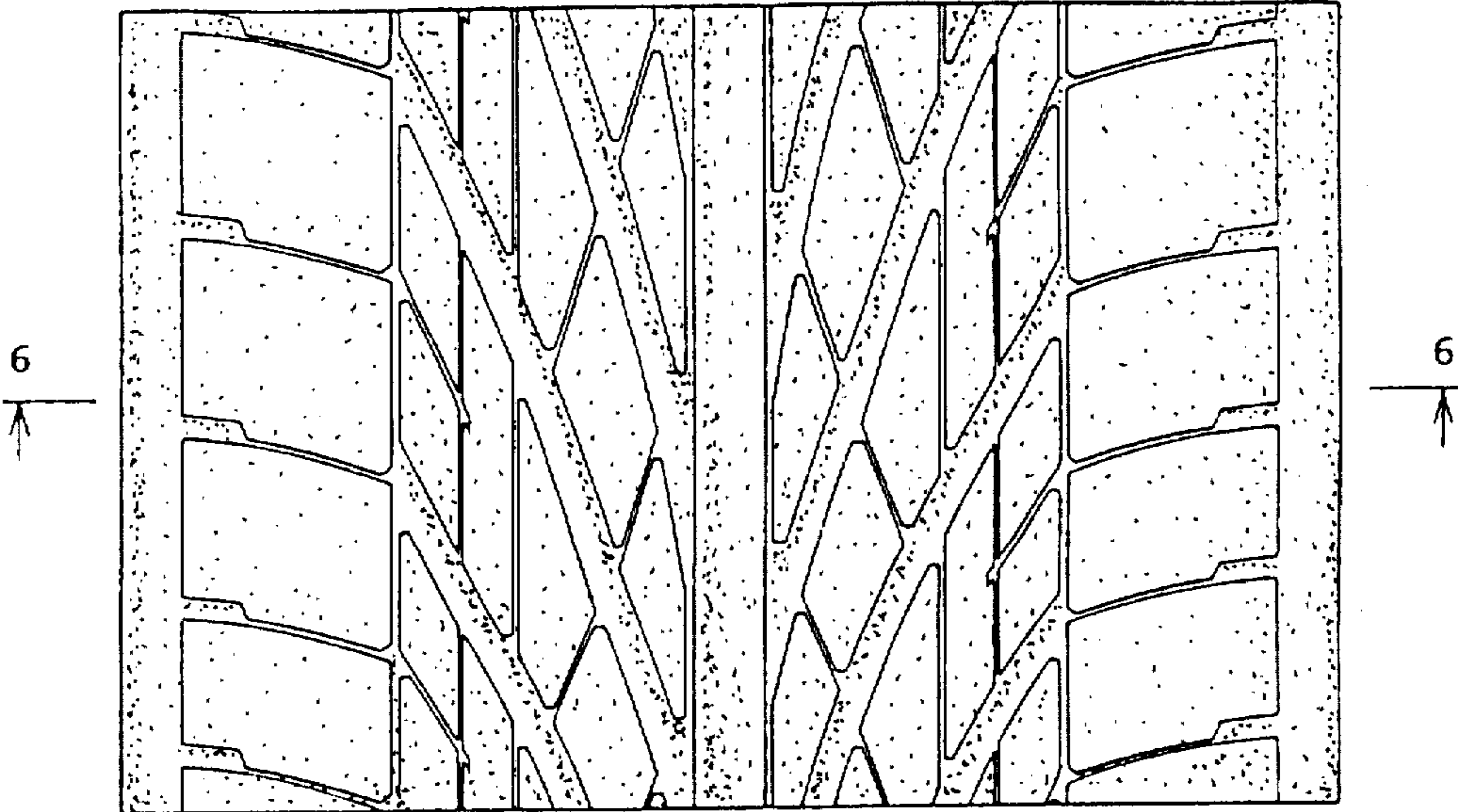

FIG.6

